NEWARK FIRE CALLS
Aetna Hose, Hook & Ladder
Phone
WY 4-0901
Old Number Discontinued
NOTE NEW NUMBER ON or BY YOUR PHONE

THE NEWARK POST

For News
Of People You Know
Read The Post

52, NO. 44 — The Newark Post, Newark, Delaware, Thursday, November 29, 1962 — PRICE SEVEN CENTS

[Ad]visory Group on Recreation, [Pl]anning Division Approved

[M]ayor Appoints E. B. Cooper As Chairman Of Advisory [C]ommittee On Playgrounds, Recreation; Professional [P]lanning Director Proposed; Auto Body Shop Disputed

[A] citizens playground and recreation advisory committee, [a] planning department to be headed by an engineer with [a] range from $8500 to $11,000 were proposed and ap[proved] at the regular meeting of Newark City Council last [Mon]day night after 11:30 and much of the evening had been [devote]d to discussion with deferred action on the problems [of side]walk construction requirements and the legality and [feasibi]lity of establishing an auto [body sho]p.

[Mayo]r Carl S. Rankin's appoint[ment o]f Edward B. Cooper, chair[man; M]rs. R. R. Ronkin, Mrs. John [Mc]Clendon, Albert Chittenden, [and] John R. Warren as mem[bers of] the playground and recrea[tion ad]visory committee were ap[proved] and Superintendent Wilmer [...] is to name a representative [of the] schools as a member of the [committe]e to advise on procurement [and dev]elopment of parks, play[grounds] and recreation.

[A pr]oposed amendment to the [municip]al pay scale ordinance to [provide] for a planning director was [passe]d at the first of two re[adings] with the profession[al plann]er to perform administra[tive fun]ctions of the Planning Com[mission], establish liaison with coun[ty and] state planning groups; main[tain a m]aster plan and coordinate [Civil] Defense activity.

In Complement

[Counc]ilwoman Betty McClendon [pointed] out that the new planning [depart]ment and the old City Plan[ning C]ommission are intended "to [compl]ement each other," and that [the pr]esent commission will retain [its i]dentity and identity.

[The] proposals to create a recrea[tion a]dvisory committee and a [planning] department were present[ed by] Councilman Henry R. Fol[som], in line with recommenda[tions] made in the professional sur[vey of] Newark's municipal opera[tions b]y the Public Administration [Service] firm.

[Counc]ilmen Russell E. Bing and [...] M. Coverdale were absent [when t]he proposals were approved. [Bing ha]d missed the meeting be[cause o]f illness and Coverdale had [left] some three hours at the [council t]able.

[After] hearing reasons presented [ag]ainst establishment of an [auto bo]dy shop on North Street, [council a]dopted Folsom's suggestion [to defer] decision until unannounced [visits to] similar shops had [been made] by council representa[tives].

[Reside]nts in the residential area [near] the former Blue Hen [...] site objected to the pro[posed shop] as a health menace, eye[sore], noisy public nuisance, [and] the possibility of result[ing dec]line in residential property [values].

[...] George, owner of the [property] which is zoned for com[mercial] use, stated that the modern [auto] body shop operation con[ducted] by the Fader Motor Company [had not] damaged a nearby "pala[tial resi]dence" and that this opera[tion w]as intended to be shifted to [the No]rth Street site.

City Move

[...] have ordered this removal [...] City Manager Fran[...] said, because of its ob[...] of Darlington Lane and [...] water from car washings.

[...] for the body shop oper[ation ...] provision of off-street [parking] for vehicles; work to be [done in]side buildings; interior [use o]f materials; and mainten[ance] of shade area in keeping [with] adjacent residential property [...] biggest part of this is physi[cally im]possible," William E. Bes[...], petitioner against the oper[ation, sai]d. He advised council that [...] into police action [...] you can do right here' [...] building permit issued George [for con]struction of the former [...] to be used as a body shop, [decl]ared invalid because of [...] The property [...] proceeded with his plans [...] understanding that the [...] properly executed.

[...] to be inactive—passive—[...] I would like to visit [...] shops 'unannounced,' [...] and action was defer[red ...] pending such [...] Mrs. McClendon oppos[...] and Coverdale not [...]

[...] we should act now," the [...] pointing out that [...] is zoned for business [...] the problem as [...] and said [...] we are [...] the dilemma."

Continued on Page 2

Edward B. Cooper

[Foo]tball Banquet [Pla]nned Saturday [By] Booster Club

[Ann]ual Newark High School [football] banquet sponsored by the [...] Boosters Club will be [held] Saturday at 6:30 p.m. in [the] school cafeteria with Maj. [...] of the U. S. Marine [...] as guest speaker.

[...] Rick Smith of Wesley Jun[ior Col]lege, Dover, will be master [of cer]emonies.

[The] Rev. Paul E. Cook will pro[nounce] the invocation, and guests [will] be coaching staff, NHS [cheerl]eaders, and Football Queen [...]

[Tick]ets are still available and may [be obt]ained from Mrs. David Hack[...], Korda Drive.

Red Mill Antiques Launched As Shop By Mrs. Eastburn

Something new and many things old are being offered by Mrs. D. R. Eastburn with the opening of her Red Mill Antiques shop near Newark on the south side of Capitol Trail.

The shop is located in the rustic building constructed some 10 years ago by her two sons, Rodney and Randy, with their launching of the Red Mill Nursery. With expansion of the business, other buildings have been constructed, and the initial building has been remodeled and redecorated, including an open fireplace, for their mother's first commercial venture as an antiques dealer.

"I've been collecting antiques for more than 25 years," Mrs. Eastburn said last week, "and many of them have been stored away in the cellar and attic at home. Many of my friends have asked why I didn't open a shop and sell antiques. And finally, I have," she concluded.

Mrs. Eastburn resides at Red Mill Farm which has been in the Eastburn family for 140 years. The old flour mill on the property is still in operation.

Historian and collector of antiques, Mrs. Eastburn is a member of the Cooch's Bridge chapter, Daughters of the American Revolution; the Daughters of American Colonists; and the Newark New Century Club.

Aetna Fund Drive Nets 84 Per Cent Of $24,610 Goal

President Olan Thomas Reports $20,683 Given With Annual Campaign

Going into the last week of the 1963 fund-raising campaign, the Aetna Hose, Hook & Ladder Company has reached 84 per cent of its goal, President Olan Thomas reports.

In a statement issued yesterday, Thomas said that $20,683 has been received so far toward a goal of $24,610. This is the share of the volunteer fire company's budget that must be obtained from residents of the Newark fire district.

Aetna Treasurer Sam Gray said "Many residents and businessmen still have not responded to our appeals. We earnestly ask them to mail their contributions now to the fire station at Delaware Avenue and Academy Street.

"These funds are needed to maintain and operate the 10 pieces of apparatus in our care and to meet the major share of the 1963 budget of $24,610," Gray concluded.

"Newark's second fire station is being constructed next to the A&P store on Ogletown Road at a cost of $184,245," Fire Chief George Smith added. "Aetna volunteer firemen and ambulance aides receive no compensation other than the satisfaction they get from the knowledge that they perform a valuable public service 24 hours a day," Smith continued. "Public appreciation for this voluntary work has been manifested in the generous response to our fund drive," Smith said.

Newark Airman

Daniel R. Hawkins

Recently completing basic military training at Lackland (Tex.) Air Force Base, Airman Daniel R. Hawkins has been assigned to attend a course for medical service specialists at Greenville AFB, Miss.

The son of Mr. and Mrs. Ray C. Hawkins of 40 Annabella Street, Airman Hawkins is a 1962 graduate of Newark High School.

DANCER KAREN SUNDT

New members of the Modern Dance Club at the University of Delaware, selected on the basis of tryouts, include Karen Sundt, freshman, daughter of Col. and Mrs. Daniel N. Sundt, 15 Monterry Drive, Brookside.

Mrs. Eastburn Opens Red Mill Antiques Shop

The original building of the Red Mill Nursery opened 10 years ago on Capitol Trail near Newark by Rodney and Randy Eastburn, has been remodeled for their mother, Mrs. D. R. Eastburn, who recently opened her Red Mill Antiques Shop there.

Mrs. Eastburn, who resides at historic Red Mill Farm which has been owned by the family for 140 years, is an authority on antiques, and has a private collection. She is photographed standing in front of her new shop with historic White Clay Creek Presbyterian Church across the highway.

Newark Man Aids Guatemalan Agriculture

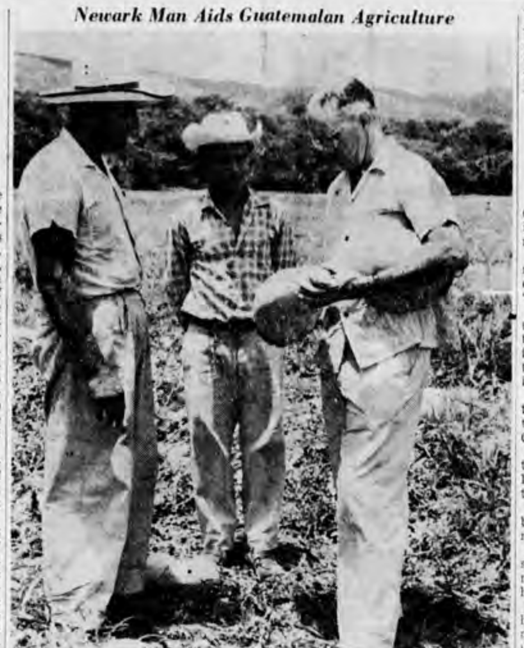

—Photo by USAID

Raymond Russell (right) of Newark checks the quality of Charleston Gray watermelons grown in Guatemala by Samuel Catalan and his son.

Entomologist with the U. S. Agency for International Development, Raymond Russell of 17 Lovett Avenue, Newark, has spent the past 20 years in Latin America—first in Peru and then in Guatemala—increasing quantity and quality of agricultural production.

Raymond Russell Assists Latin America In AID Program To Better Farm Output

Increasing quantity and quality of agricultural production in Guatemala has been the occupation of a Newark man recently returned home on leave from his specialist assignment with the Agency for International Development.

Raymond Russell of 17 Lovett Avenue, has spent the past 20 years in Latin America, first in Peru and then in Guatemala, with AID, the State Department agency administering the U. S. foreign aid program. Russell's role in Guatemala was part of AID's participation in the Alliance for Progress.

"When I first arrived in Central America, no attempt was made to control corn insects," he says, adding that after AID was able to furnish at cost 5,000 surplus sprayers obtained from the U. S. Army, an average increase of 50 per cent in corn production was achieved.

"Then we tried the same kind of thing with potatoes," Russell reports, "and with even more startling results." Increases as high as 500 per cent were noted in the Guatemala potato crop.

Russell's most recent effort has been to stimulate winter production of tomatoes, cucumbers, peppers and okra. The climate, he points out, is just right for the production of such vegetables which can be marketed in the United States.

As an entomologist with both bachelor's and master's degrees in agriculture from the University of Delaware, Russell has been doing his share and then some to boost the agricultural economy of a country where farming is the major industry and the farmer's standard of living is less than 1/15 that of a citizen of the United States.

For his holiday at home before returning to his post in Guatemala, Russell is accompanied by his wife Elizabeth Cobb Russell and his 16-year-old daughter Sally. Their three other children are variously occupied.

Robert, 17, is studying mechanical engineering at the University of Delaware; Mrs. Betsey Cheesman, 23, married to a Guatemalan, is an elementary school teacher in Miami; and Raymond Jr., 24, is stationed at Cherry Point, N. C., with the U. S. Marine Corps.

Newark Principals Attend Institute On Modern Math

Dr. Ramon C. Cobbs, administrative assistant in charge of curriculum in the Newark special school district, announced today that two local elementary school principals are attending a special Science Research Associates Institute this week on "Modern Mathematics for the Elementary School."

Robert Snyder, Brookside School principal, and Floyd Weidman, principal of Medill, are at George Washington Lodge in King of Prussia, Pa., for the three-day session ending this Saturday.

Director of the institute is Dr. Carl Mauro, supervisor of elementary mathematics in Anne Arundel County, Md., and a teacher at the University of Maryland. Dr. Mauro has been active in teaching mathematics on early morning TV programs.

Dr. Cobbs pointed out that Newark elementary schools are involved in the modern SMSG math program and that local administrators and teachers are doing all they can to keep abreast of developments in the ever-widening field of mathematics.

Westvaco Plant Begins Local Production With Staff Of 45; Jobs For 300 Planned

Production of finished folding cartons has started at West Virginia Pulp and Paper's new plant in Newark, Production Manager Nelson E. Zinn announced today.

The new 131,000 sq. ft. plant, designed as production and administrative headquarters for the company's Brite-Pak Carton operation, has an initial staff of 45 which is expected to expand to 100 within the next month. Employment by the end of 1963 is expected to reach 300.

In addition to Zinn, other key executives at the new plant include S. W. Boozer, manufacturing administration manager; Dennis L. Withrow, personnel director; and Robert R. Terry, purchasing agent and office supervisor. Each of these men recently moved to the community from Covington, Va., location of Brite-Pak's parent organization, the bleached board division of West Virginia Pulp and Paper.

The Newark plant marks a large expansion for Westvaco in the folding carton market of all-white bleached paperboard, Zinn reports. Bleached board is rapidly replacing old-style waste paperboard which formerly dominated the market, he said.

The Newark plant will accommodate four large multi-color printing presses, including two six-color units. Installation of printing presses is expected to be completed within a few weeks. Several lines of finishing equipment, including cutting, creasing, gluing, and gloss paraffin coating machines are now operating.

Newark-made folding cartons will serve markets in the packaging industry including dry cereals, soaps and detergents, tobacco, cookies, crackers, pharmaceuticals and cosmetics as well as paraffin and polyethylene-coated cartons for ice cream, dairy products, frozen foods and processed meats.

The plant is located on a 22-acre site adjacent to Avon Products, Inc.

Brite-Pak also conducts a folding carton operation at Ashland, O., and is transferring a small operation from Richmond, Va., to Newark. The Richmond facility has been located at the company's large gravure printing subsidiary, Virginia Folding Box Company, which operates separately from Brite-Pak.

Brite-Pak marketing and sales administration offices are scheduled to move from Covington to corporate headquarters in New York. The Covington mill is the primary production unit of Westvaco's bleached board division.

Construction and design of the Newark plant was supervised by Ralph W. Query, Westvaco engineering executive. The Wilmington firm of Whiteside, Moeckel and Carbonell were architects while F. G. Krapf & Sons, Inc., were awarded the multi-million dollar construction contract.

One of the nation's leading manufacturers with six pulp and paper mills located along the Atlantic seaboard, West Virginia Pulp and Paper Company produces a range of packaging and cultural papers. With a network of 30 converting plants from coast to coast, the company has facilities to provide complete paper packaging services for its customers.

In addition to folding cartons, the company manufactures corrugated shipping boxes and other corrugated products; multi-wall shipping sacks, baler bags, grocery bags and check-out sacks.

Postmaster Cites Short Time Left For Yule Mailing

F. Allyn Cooch Offers Suggestions To Assure Christmas Gift Receipt

Newark Postmaster F. Allyn Cooch, Jr., warned today that time is growing short for mailing Christmas parcels.

Studies show, Cooch said, that late mailing of parcel post tends to increase losses on the basis of the old "haste makes waste."

The Post Office Department is unable each year to deliver or return about half a million parcels, including many lost at Christmas-time, because of poor packaging, or inadequate addressing.

Postmaster Cooch suggested steps to be taken by mailers to protect themselves against loss of valuable Christmas gifts.

Check and revise mailing lists; type or hand-print gummed mailing labels. Fill them out now and save time later.

Use complete addresses. Don't abbreviate, and include delivery zone number.

Make a list of mailing needs and start buying good quality mailing materials now — strong cord and heavy wrapping paper.

The postmaster explained what happens when parcels become lost, and some stories that have grown up over the years concerning dead parcel post auction sales.

Lost parcels are auctioned, yielding a quarter-million dollars annually for the U. S. Treasury.

Postal employees cannot participate in the bidding. They do, however, act as auctioneers, and take pride in attempting to get as much of the true value of the article as possible. However, one postal auctioneer once became so absorbed in his work he sold his own coat for $1.50.

In another sale on record, an astute postal auctioneer noticed an unusual bar of soap and broke it open. Inside was a diamond and emerald brooch which brought $875 for Uncle Sam.

Sometimes, though, auctioneers are unsuccessful in their efforts to get a good price. At a San Francisco auction, the auctioneer let a man's wallet go for a small amount of money only to have the successful bidder lift two $50 bills from a secret compartment in the wallet.

Frequently, lost parcels means a serious tragedy for someone. Officials recall the story of one parcel containing a human eye, properly shipped in the correct medical liquids, which could not be delivered because of improper addressing.

IMC Speaker

Samuel McKay, Jr.

Safety director for the Bell Telephone Company of Pennsylvania, and guest speaker for the annual dinner meeting of the Newark Chamber of Commerce last January, Samuel McKay, Jr., will address next Tuesday's dinner meeting of the YMCA Industrial Management Club at the Newark Country Club, with "Industrial Safety" as his topic.

McKay is a director of the Delaware Safety Council, and a faculty member of the National Safety Council training institute.

Detective Brierley Arrests 2 Youths In Burglary Cases

Detective William Brierley of the Newark Police Department, arrested an 18-year-old Brookside youth and a 17-year-old Kemblesville companion last night on two charges of fourth degree burglary and conspiracy.

The youths are charged with burglary of Taggert's Launderall at 124 East Main Street, Newark, with the theft of $250 in currency on Thanksgiving night.

Twin charges of third degree burglary were lodged against the two by Delaware State Police, and Pennsylvania State Police filed a detainer against the pair for a Monday night burglary of D'Amico Brothers Laundry in West Grove, Pa.

The youths were committed to the New Castle County Workhouse by Magistrate Horace H. Best in default of $4,000 bail.

3-S Rally Planned By Kiwanis Club For Next Thursday

The Newark Kiwanis Club will sponsor a 3-S Rally with a public dinner meeting next Thursday at 6:30 p.m. in the Newark Country Club, with Ephraim Gomberg, executive vice-president of the Philadelphia Crime Commission as guest speaker.

Governor Elbert N. Carvel and members of the state judiciary have been invited.

Reservations may be made with Angus S. Young, 60 Woodhill Court, Fairfield Crest, who will preside at the meeting.

The 3-S program is designed to "Salvage People, Save Dollars, and Shrink Crime Rate."

Chrysler Quality Control Prize-Winners

Everett Henderson (left) and William Burns (right) are presented with keys to a Dart and Valiant convertible by James G. Shepherd, manager of the Chrysler assembly plant at Newark.

These two employes of the local plant won the use of the cars for a week because of their efforts in a plant quality control program.

Two employes each week will be eligible for the use of such cars plus a week's supply of gasoline, servicing and special parking places.

Scout Food Canvass, Tag Day Scheduled For Needy Families

Newark Area Welfare Committee Plans Food Collection, Tag Day For Donations To Help Provide Gift Baskets In Annual Christmas Project For Local Needy Families

The Newark Area Welfare Committee will inaugurate its Christmas fund-raising activities on Saturday, Dec. 8, when local Boy Scouts will make a house-to-house canvass for canned and packaged foods to go into Christmas baskets which the Welfare Committee will prepare for distribution to needy families in the Newark area.

For over 25 years, an annual feature of the community's Christmas program the baskets are provided by contributions from organizations and individuals, with the Welfare Committee as coordinating agency.

Preparation of the baskets is under the supervision of Mrs. J. Harvey Dickey, and they are distributed to needy families recommended by physicians, clergymen, teachers and nurses in the Newark area.

Volunteers

On Friday, Dec. 14, some 100 volunteers in Newark and Brookside will assist in Tag Day, with volunteer solicitors on duty from 9 a.m. to 8:30 p.m. in the business and shopping areas of Newark and Brookside.

Mrs. J. Paul Jaquette, Tag Day chairman, will be assisted by Mrs. John Link, Mrs. John Crary, Mrs. Perry Foster, and Mrs. Harold Howe.

Mrs. Jacquette reports that additional volunteers are needed and asks persons who can distribute tags for any period during these hours, to get in touch with her.

Combined proceeds from Tag Day and sales of donated articles of clothing at the Thrift Shop in the basement of the Academy Building help support emergency relief work throughout the Newark school district, Mrs. John M. Dawson reports.

Honored By NEMA

E. O. Hausmann

Vice-president and technical director of Polychem Division of the Budd Company, Newark, E. O. Hausmann was reelected chairman of the manufactured electrical mica section of the National Electrical Manufacturers Association on Nov. 12, during the annual meeting of the insulating materials division of NEMA, in Washington.

Hausmann also will represent the section on the division board of directors.

Trusler To Direct Concert On Sunday For Choral Union

Part One of Handel's "Messiah" will be presented at the University of Delaware's Student Center this Sunday at 8:15 p.m.

Celebrating the start of the Christmas season, the work will be performed by the University Choral Union with full orchestra under the direction of Dr. Ivan Trusler.

Soloists will be Winifred Buzinskis, senior music major at the university, soprano; Jane Jordan, graduate of West Chester State College, alto; Donald Morgan, soloist at St. Andrew's Church and member of the Choral Union, tenor; and Earl Byassee, choral director at William Penn High School, bass.

The group was formed a year ago to provide opportunity for interested singers to study, rehearse and perform masterworks for choral literature. The membership of 110 voices includes residents of Newark and the surrounding area, and professors and students at the university.

This second performance of the work by the Choral Union is open to the public without charge.

The orchestra and newly-purchased band-shell acoustical equipment will be utilized in the Student Center for the first time.

Dr. Eppes Heads Physical Fitness Classes For Men

The Newark YMCA is conducting a physical fitness program for men of the Newark area, beginning next Monday and continuing each Monday and Thursday until March 28, from 5:30 to 6:30 p.m.

Dr. Williford Eppes is the leader of the 13 exercises and the volleyball games that help each participant maintain muscle strength and flexibility for day-to-day living.

The program is designed to meet needs of men forced inside due to cold weather.

"Golfing, gardening and regular outdoor activities have given major muscle groupings the exercise needed during the summer and fall—winter is the slack time for vigorous activity for most but not for the 'Y's men who join the YMCA physical fitness program," Dr. Eppes says.

Classes are held at the Central Elementary School gym where shower facilities are available.

For information, call the YMCA or visit the class next Monday or Thursday.

Mary Melvin Elected Head Of GOP Women's Club

Mary Melvin was elected president of the Newark Republican Women's Club at the annual meeting last week.

Other officers elected are Mrs. R. O. Bausman, vice-president; Mrs. Barton Mackey and Mrs. W. P. Hillman, recording and corresponding secretaries; and Mrs. E. L. Symington, treasurer.

John Seni, Jr., Named In College "Who's Who"

John E. Seni, Jr., has been named in the 1963 edition of "Who's Who in American Universities and Colleges."

Seni, a junior at St. Anselm's College, Manchester, N.H., is the son of Mr. and Mrs. John Seni.

He was selected for "Who's Who" on the basis of outstanding scholarship, citizenship, leadership, and potential.

Mill Creek Hundred News

Sara Pennington Evans, Correspondent
Phone CE 9-7798

The rapid growth and expansion of this area is shown by the need of another elementary school in the Marshallton District, and the addition of eight classrooms to the Brandywine Junior High School and the renovation and enlargement of Anna P. Mote School. At a recent meeting, the Marshallton school board voted to seek $1,651,125 for its building program.

Yorklyn School is being enlarged and a third elementary school in the Stanton district is under construction.

The annual banquet for all 4-H clubs in New Castle County will be held next Thursday at 6:30 p.m. in the social hall of Limestone Presbyterian Church. County awards will be given along with echoes from National Congress.

Harmony Grange donated a basket to a needy family at Thanksgiving, packed by the home economics committee headed by Mrs. J. Thomas Jarrell.

This committee is also planning a Christmas program for the Home of Merciful Rest on Dec. 12.

Mr. and Mrs. Leroy Parker and W. Steel Atwell were named as the building and property committee.

Mrs. Norman Dempsey and Howard Crossan, Jr., were installed by Joseph Mitchell to their new offices as lecturer and assistant steward.

Colored slides of their trip through the Canadian Rockies and Alaska were shown by Mr. and Mrs. W. H. Naudain.

The annual Christmas program will be given Dec. 17 at 7:30 p.m.

Mrs. Joseph Mitchell, Mrs. Emily Klair, Mrs. John H. Dennison, and Mrs. James L. Derickson represented the Hockessin branch of the Needlework Guild at the annual open house at national headquarters in Philadelphia.

Ebenezer Methodist Church

Holy Communion will be observed this Sunday at 8:45 and 11 a.m. services.

The Junior MYF will visit the Greek Orthodox Church in Wilmington this Sunday evening.

Ebenezer Fellowship will go to the Dutch Town and Country Inn at Paradise, Pa., this Sunday for the annual Christmas dinner.

Members of the Naomi Circle will present a Christmas program next Sunday at 8 p.m. in the social hall for the Women's Society of Christian Service.

Mr. and Mrs. Robert Warner were hosts to the Bible study group last Saturday.

Arlene Lynch and Richard Allen reported on their trip to the United Nations as sponsored by the Peninsula Conference, last Sunday at the Senior MYF session.

The Hockessin Fire Company Auxiliary nominated officers for the coming year with Mrs. Margaret Malin and Mrs. Marie Taylor for president; Mrs. Mary Sauers and Mrs. Myrtle Cox for vice-president; Mrs. Madelon Weiss and Mrs. Phyliss McVaugh for secretary; Mrs. Margaret Connor and Mrs. Bernice Seymour for treasurer.

The auxiliary will join the fire company in packing baskets of food for local needy, and boxes of fruit for local shut-ins. They will meet Sunday afternoon, Dec. 23, to complete this project.

The annual Christmas party will be held Dec. 17 with a dinner at the Dutch Inn near Newport.

Rodney Derickson, a student at Massanutten Military Academy, Woodstock, Va., spent the Thanksgiving holidays with his parents, Mr. and Mrs. James L. Derickson.

Mr. and Mrs. Walter Cannon of Mill Creek Road, will hold their annual Christmas party this Saturday evening in Harmony Grange Hall.

Members of the Waverly Club will be entertained at a luncheon next Wednesday at noon at the home of Mrs. W. Steel Atwell on Paper Mill Road preceding the Christmas meeting. Elizabeth T. Mitchell will be co-hostess.

Mrs. John Ernest of Newark will talk on "Old Toys." There will be a gift exchange among members, of articles they have made.

Mr. and Mrs. Larry Jestice of Laurel, are being congratulated on the birth of a daughter, Nov. 19. The baby has been named Gail Ellen. Mrs. Jestice is the former Betty Woodward of Limestone Road.

The Lamborn Library Building, one of the oldest edifices in Hockessin, is being renovated and redecorated under sponsorship of the Hockessin Community Club. This two story building served as a school until 1933 and was acquired by the Community Club through a bequest of $1,000 by Frank Lamborn for a local library.

The club meets here, as does the Hockessin-Yorklyn Lions Club. The first floor is the civic center and the second floor is an apartment.

Renovations include painting, plumbing, and plaster work, at an estimated cost of $2,000.

John S. Brown, II, a member of Boy Scout Troop 50 at St. Philips Evangelical Lutheran Church, was awarded the rank of Eagle Scout at the recent court of honor. The son of Mr. and Mrs. John S. Brown of Sherwood Park, he is a student at John Dickinson High School.

The monthly card party for Liberty and Friendship Hall Corporation will be held next Wednesday at 8 p.m. in the IOOF hall in Hockessin. Mrs. Mary Farmer and Frank Mellinger are chairmen.

Red Clay Creek Presbyterian Church

The congregation at a special meeting last Sunday morning extended a call to the Rev. William J. Evans to become its pastor. Mr. Evans is current pastor of Union Presbyterian Church at Carney's Point, N. J. He is a graduate of East Stroudsburg Teachers College and Princeton Theological Seminary and did graduate work at the University of Edinburgh, Scotland. He is married and has two children.

Robert G. Hackett, former chairman of the State Board of Corrections, spoke to the Senior High Fellowship last Sunday.

Amy Jarmon and Mary Harmon had charge of worship for the Junior High Fellowship, and Judith Henderson with Janet Hershelman led the discussion group.

Elizabeth Walker, a student at Allegheny College, will appear with the College Chapel Choir tomorrow at the conference of the Pennsylvania Music Education Association in Harrisburg. She is the daughter of Mr. and Mrs. Fletcher Walker of Hockessin.

Members of the Mill Creek Hundred Society, Children of the American Revolution, are to bring pictures on Washington's Christmas at Valley Forge at their meeting Saturday at 1:30 p.m. at the home of Cherie Holberton in North Star.

Mr. and Mrs. Daniel DuHammell and Mrs. Mae Morgan of Newark, spent the Thanksgiving holidays with Mr. and Mrs. Daniel DuHammell, Jr., in Springfield, Mass.

Mr. and Mrs. William Philhower of Sherwood Park, had holiday guests from Carney N. J.

Mr. and Mrs. Wilbur Griffith and children Donald and Barbara, of Buffalo, N. J., were holiday guests of Mr. and Mrs. Thomas Watson of Yorklyn. Mrs. Griffith and Mrs. Watson are sisters.

Limestone Presbyterian Church

The Women's Association met last night for a program on "Latin America." There was a panel discussion with Mrs. John Hedberg, Mrs. Doris Hartsog, Mrs. George McCullough, Mrs. Ruth Thomas, and Mrs. B. Frank Coe.

Devotions were led by Mrs. William Jones, and refreshments were served by Mrs. William Stout and Circle IV.

Cub Pack 600 met last night with Dr. Vernon J. Fisher.

CERTIFICATE OF REDUCTION OF CAPITAL

AMERICAN DENTAL COMPANY, a corporation organized and existing under the General Corporation Laws of the State of Delaware, DOES HEREBY CERTIFY as follows:

(1) That at a special meeting of the Board of Directors of the above named corporation, held on the 24th day of March, 1962, and supplemented by the annual meeting of the stockholders of the said corporation called upon notice given in accordance with the by-laws thereof, and held on the 6th day of June, 1962, for the purpose of voting upon the question of reducing its capital to the extent and in the manner hereinafter set out, and for the purpose of acting upon such other business as would regularly come before the meeting, it was duly moved, seconded and unanimously carried that the following resolution be adopted:

RESOLVED, That the capital of the Corporation $176,469.93 represented by 19,154 shares of no par value common stock and 14 shares of capital stock at a par value of $100.00 each, be reduced to $170,469.93, represented by 18,654 shares of no par value common stock and 14 shares of capital stock at a par value of $100.00 each, said reduction to be accomplished by cancellation and retirement of 500 shares of Common Stock of the Corporation, purchased for $6,000 by the corporation for retirement.

(2) That a majority of the total number of shares outstanding and having voting power have voted for the foregoing resolution to reduce the capital of the corporation.

(3) That the capital of the corporation has been reduced from $176,469.93 to $170,469.93, in the manner set forth above.

(4) That the assets of the corporation remaining after such reduction are sufficient to pay any debts, the payment of which have not been otherwise provided for.

IN WITNESS WHEREOF, said AMERICAN DENTAL COMPANY has caused its corporate seal to be affixed and this certificate to be signed by Lawrence H. Boysen its President and Mary A. Desforges, its Secretary, this 19th day of October A. D., 1962.

Lawrence H. Boysen, President
Mary A. Desforges, Secretary

(SEAL)
Nov. 22, 29; Dec. 6

LETTERS TESTAMENTARY

Estate of Jeannette E. Cann Deceased. Notice is hereby given that Letters Testamentary upon the Estate of Jeannette E. Cann late of Pencader Hundred, deceased, were duly granted unto Olivia Cann Carter on the ninth day of November A. D. 1962 and all persons indebted to the said deceased are requested to make payments to the Executrix without delay, and all persons having demands against the deceased are required to exhibit and present the same duly probated to the said Executrix on or before the ninth day of August A. D. 1963 or abide by the law in this behalf.

Address John P. Cann, Attorney At Law, DiSabatino Bldg., Wilmington, Delaware.

Olivia Cann Carter, Executrix

Nov. 22, 29; Dec. 6

LETTERS TESTAMENTARY

Estate of Harry F. Hobson Deceased. Notice is hereby given that Letters Testamentary upon the Estate of Harry F. Hobson late of Mill Creek Hundred, deceased, were duly granted unto Harlan L. Hobson and Alice Hammell on the twenty-ninth day of October A.D. 1962 and all persons indebted to the said deceased are requested to make payments to the Executors without delay, and all persons having demands against the deceased are required to exhibit and present the same duly probated to the said Executors on or before the twenty-ninth day of July A. D. 1963 or abide by the law in this behalf.

Address John P. Cann, Attorney at Law, Di Sabatino Bldg., Wilmington, Delaware.

Harlan L. Hobson and Alice Hammell, Executors

Nov. 15, 22, 29

LETTERS OF ADMINISTRATION

Estate of William G. Singer Deceased. Notice is hereby given that Letters of Administration upon the Estate of William G. Singer late of White Clay Creek Hundred, deceased, were duly granted unto William Poole on the seventh day of November A. D. 1962 and all persons indebted to the said deceased are requested to make payments to the Administrator without delay, and all persons having demands against the deceased are required to exhibit and present the same duly probated to the said Administrator on or before the seventh day of August A. D. 1963 or abide by the law in this behalf.

Address William Poole, Attorney At Law, 350 Delaware Trust Bldg., Wilmington, Delaware.

William Poole, Administrator

Nov. 22, 29; Dec. 6

ELK THEATRE

WEDNESDAY thru SAT.
NOV. 28 thru DEC. 1
—Double Feature—

'Lady & the Tramp'
AND
"Almost Angels"
with
Vincent Winter *Peter Weck*

SUNDAY thru WEDNESDAY
DEC. 2 thru DEC. 5
"KING of KINGS"

Schedule Sunday Time 2, 5, & 8 PM
Monday — Tuesday — Wednesday
1 show only Starting Time 7:40 PM
Admission—Adults 75c, Children 25c

SEE ME

for low-cost auto, home, life, accident and sickness, boatowners, and business insurance.

Frank Mancuso
Phone 368-4625

(You're in good hands with
ALLSTATE INSURANCE
Companies
HOME OFFICES: SKOKIE, ILL.)

13.6 CU. FT. REFRIGERATOR FREEZER

$199.95

NIELDS
PARK 'N' SHOP CENTER
Elkton Rd., Newark, Del.
GENERAL ELECTRIC
TV & Appliance Service

OPEN EVERY EVENING 'til 9
Until Christmas. Sun. 10:30-4:30
Electric APPLIANCES
KEENE HARDWARE
Newark Shopping Center

GWALTNEY & COMPANY
Real Estate — Insurance
PHONE 368-3600
707 Capitol Trail, Newark

NEWARK AREA

Annabelle St.	$ 7,500
82 East Park Place	SOLD
Red Mill Rd.	10,900
88 Kenmar	11,250
43 Mathews	12,900
80 Augusta	13,000
320-322 Del. Circle	12,750
120 Haines	14,500
Frenchtown Rd.	14,450
24 W. Stephen Drive	15,400
8 Lynn Drive	18,000
33 Fremont	SOLD
11 Ferncliffe	19,000
202 Mulberry	21,500
8 S. Dilwyn	21,500
17 Lenape Lane	21,500
910 Baylor Dr.	25,900
Glen Farms	26,900
Polly Drummond Hill	36,500
COMMERCIAL	
Route 40	$37,500
City, 3-Acres	20,000
LOTS	
Valley Rd	$3,300
Milford Crossroads	3,500
Milford Crossroads	4,000

Patterson - Schwartz & Associates, Inc.
"Doc" Maclary
Bob Kemske
61 E. Main St., Newark
Call 368-8701 Anytime

Robt. T. Jones and Son
FUNERAL DIRECTORS
Since 1903
PHONE 368 - 1627
122 West Main Street
NEWARK, DELAWARE

ARNOLD GOLDSBOROUGH
OFFERS

310 APPLE RD.—Brick & frame colonial, 3 Br., 2½ bath, family room, basement, screened porch. Quick occupancy.

NOTTINGHAM GREEN — Colonial, 4 Brs., 1 full bath, 2 half baths, family rm, modern kitchen, basement, fall-out shelter, garage, approx. $2,500 takeover.

OGLETOWN ROAD — 2 story Brick — 3 bedrooms ..$16,500

WEST PARK AREA — Large Colonial (New) 2½ baths $25,700

DALLAS ROAD —Ranch (New) 4 B.R. 2 baths $17,700

CAPITOL TRAIL — 2 story — attractive setting — 3 B.R. recreation room — 2 fireplaces —$19,500

HILLSIDE HGTS. — Split level 3 bedrooms $13,500

FIRESIDE PARK — Split level 3 bedrooms—little cash needed.

LOT— DELAPLANE MANOR — Corner — Corner — 100'x200' —$2500

LOT — CHRISTINE MANOR — 125x230' $1375

Arnold Goldsborough, *Realtor*
269 E. Main Street — 368-8754

Burbutis Reports Control Of Borers For Pepper Profit

European corn borer infestations in peppers must be controlled if the crop is to continue profitable in Delaware, according to Dr. Paul P. Burbutis, University of Delaware entomologist.

The corn borer problem in peppers is really twofold, he explains. First, the borer causes the peppers to rot; second, since most Delaware peppers are produced for canning, a corn borer infestation contaminates them and often makes them unfit to use.

The European corn borer was first found on the Eastern Shore of Virginia in 1931. Since that time this pest has become universally distributed, causing extensive damage annually to field corn, sweet corn and Irish potatoes.

Peppers in particular have been hard hit and the corn borer has become a limiting factor in production of this crop on the Eastern Shore.

The seriousness of these problems promoted a cooperative study by research personnel at the universities of Delaware and Maryland, and the Virginia Truck Experiment Station.

Burbutis reports that experiments in Delaware were in part supported by funds given by H. P. Cannon & Sons Inc., of Bridgeville.

Samples were taken to see if DDT was effective against the corn borer. The very low percentage of infested peppers in DDT treatments is substantial evidence of excellent control achieved by this insecticide, Burbutis reports. In 17,000 peppers examined from DDT plots, less than one per cent were infested.

Spray residues on the peppers were checked and found to comply with Federal Food and Drug regulations.

In the field of biological control, entomologists at Delaware have introduced a parasite of the corn borer in an attempt to suppress the increasing borer populations.

E. N. Rahn, horticultural specialist at the University of Delaware, says that weeds began to appear in pepper fields during August and September, causing damage to plants by competing for water and nutrients. "At this time of year we want to reduce cultivation so as not to distribute tobacco mosaic," Rahn reports.

"The Delaware pepper industry is rapidly showing an increase in yield and profit due to combined research of entomologists, plant pathologists, and horticulturists," Burbutis concludes.

$1 Million Contributed To Support 4-H Program

More than half a hundred corporations, foundations and interested citizens provided over $1 million through the National 4-H Service Committee for support of the 4-H programs, according to the organization's 1961 annual report just released.

In the report, Chris L. Christensen, president of the committee, says: "Those of us in the business and civic world regard 4-H work as an unusual educational program which embodies the basic principles of free enterprise. We believe we have an obligation to help young people develop their abilities to the highest degree."

Heuberger Scores Failure Of Elm Disease "Cures"

Three preparations commonly advertised for prevention of Dutch elm disease have proven to be in no way effective, according to Dr. John Heuberger, plant pathologist at the University of Delaware. Research conducted by the U. S. Department of Agriculture reveals that two of these widely advertised treatments actually had a harmful effect on the tree tissues.

Infection and disease development occurred to the same extent in both untreated trees, and trees treated with these preparations.

Heuberger reports there is no treatment that works. Control is based on prevention which includes fertilization and care of the trees, spraying with DDT or methoxychlor in early spring for control of elm bark beetles, carriers of the fungus spores; and removal of infected trees with destruction of the wood by burning.

"If you've recently been on a fishing trip, you probably discovered that there are two periods when fishing is good—before you get there and after you leave."—Ralph C. Bloom, Stanley (Wisc.) Republican.

Navy's Reynolds, Graham Serve On Nuclear Frigate

Robert R. Reynolds, ... first class, and son of Mr. and Mrs. Robert R. Reynolds, ... Church Road, and Jack C. Graham, signalman seaman, son of ... T. Graham of ... Drive, Newark, are serving ... the Navy's first nuclear guided missile frigate ... which was ... Oct. 6, in Quincy, Mass.

FOR RENT

16 Haines Street ....$ 90.
As of Dec. 1; Five room bungalow (2-BR) range and garage.

REAL ESTATE
grover surratt
45 east main street
newark, delaware

Newark Real Estate & Insurance Co.

FOR SALE

Fairwinds ....
Farm — 30 Acres ....
1½ Acre Lots—Tip Top Farm ....
28 to 34½ Academy Street—Income property ....

FOR RENT

BROOKSIDE
44 Chippendale Circle ....
BINNS
821 Elkton Rd. ....
CHESTNUT HILL
2 Carole Road ....

CALL FOR AN APPOINTMENT
Call 368 - 0601 or 368 - 8797
Academy Street, Newark, Del.

NEWARK

Pleasant Valley Road	SOLD	105 Cheltenham Road	
603 Shue Drive	12,900	Church Road	
42 Augusta Drive	13,900	Casho Mill Road	
13 Knickerbocker Drive Newly Renovated	14,500	261 West Main St.	
Paper Mill Road	22,500	601 Dallam Road	
Wedgewood Road	23,900	So. College Ave.	
5 Casho Mill Road	SOLD	112 Country Club Drive	
214 Beverly Road	SOLD	303 Nottingham Road	
23 Martel	14,000	Route 40	
96 Mercer Drive	11,900	500 Apple Road	
East Parkway (Glen Farms)	25,800		

MANY OTHER LISTINGS

Hugh F. Gallagher, Jr., Inc.
74 East Main St. — Phone 368-8758

ADVERTISEMENT FOR BIDS

Public notice is hereby given that bids will be received by the Building Commission of the Newark Special School District at the Administrative Office, 83 East Main Street, Newark, Delaware, for equipment and supplies for the Christiana High School, Salem & Chopin Roads, Newark, Delaware.

A copy of the specifications for the following separate items, may be obtained at the Administrative Office, 83 East Main Street, Newark, Delaware: (The due date is shown in each instance)

Name of Equipment Bid	Due Date	Time
Art Furniture	Dec. 17, 1962	8:30 A.M.
Art Equipment	Dec. 17, 1962	8:30 A.M.
Audio Visual Aids	Dec. 17, 1962	9:30 A.M.
Auditorium Seating	Dec. 17, 1962	10:00 A.M.
Auditorium Stage Curtains	Dec. 17, 1962	10:30 A.M.
Business Machines	Dec. 17, 1962	11:00 A.M.
Business Rooms Furniture	Dec. 17, 1962	11:00 A.M.
Cabinets & Files	Dec. 17, 1962	11:30 A.M.
Cafeteria Kitchen Cooking Utensils	Dec. 18, 1962	8:30 A.M.
Custodial Equipment	Dec. 20, 1962	9:30 A.M.
Furniture:		
Biology	Dec. 18, 1962	9:00 A.M.
Cafeteria	Dec. 18, 1962	10:30 A.M.
Chairs & Classroom	Dec. 18, 1962	9:30 A.M.
Teachers' Desks	Dec. 18, 1962	11:00 A.M.
Electric Shop	Dec. 18, 1962	11:00 A.M.
Office	Dec. 18, 1962	11:30 A.M.
Homemaking	Dec. 19, 1962	8:30 A.M.
Library	Dec. 19, 1962	9:30 A.M.
Gym Equipment:		
Equipment for all sports	Dec. 19, 1962	10:00 A.M.
Laundry	Dec. 19, 1962	11:00 A.M.
Locks, Combination	Dec. 19, 1962	11:15 A.M.
Homemaking Equipment	Dec. 20, 1962	8:30 A.M.
Language Lab.	Dec. 19, 1962	11:30 A.M.
Mechanical Drawing	Dec. 17, 1962	8:30 A.M.
Music, Instruments	Dec. 17, 1962	10:00 A.M.
Music, Pianos	Dec. 20, 1962	10:30 A.M.
Science Equipment — Microscopes	Dec. 20, 1962	10:45 A.M.
Window Light Control Furnishings	Apr. 24, 1963	9:00 A.M.
Typewriters, Electric	Dec. 20, 1962	1:30 P.M.

The Building Commission of the Newark Special School District reserves the right to reject any or all bids and to waive any informalities therein.

Furthermore, public notice is hereby given that bids will be received by the Board of Education of the Newark Special School District, same address, for typewriters, Dec. 17, 1962, 1:30 P.M.; Library Furniture, Dec. 18, 1962, 1:30 P.M. and Music Equipment, Dec. 19, 1962, 1:30 P.M. The Board of Education reserves the right to reject any or all bids and to waive any informalities therein.

You can play Santa too!

Painless saving in a Wilmington Trust Christmas Club is the sure road to a relaxed Christmas next year. You'll have big doings and no worry about January bills if you start now salting away a dollar or so a week.

Wilmington Trust mails over a million dollars each year to thousands of Christmas Clubbers early each November in plenty of time for leisurely Christmas shopping.

If you've never tried Christmas Club Saving before, experiment this year and see what a wonderful surprise that big check will be next November.

Stop in soon at any of the fourteen convenient Wilmington Trust offices and be sure you can play Santa, too.

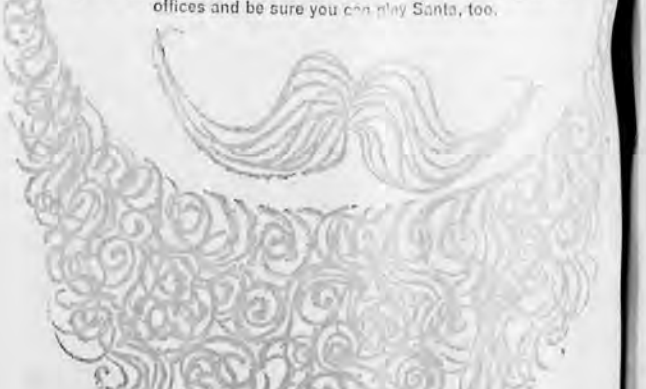

Member of F.D.I.C.

WILMINGTON TRUST

Wilmington: Tenth and Market—Tenth and Shipley—2120 Market—3605 Market • Claymont • Delaware City • Greenville
New Castle • Newark • Newport • Louviers Building • Georgetown • Milford • Seaford

Over the CLOVER

by Dean Belt
4-H Club Agent

We have some outstanding 4-H'ers in the news again. You already know eight delegates represent-ing New Castle County as state win-ners. These lucky persons are in Chicago right now and I am here with them also.

While visiting Chicago and check-ing into the Hilton Hotel, we all went to check out the big schedule of events for us and there were plenty of things waiting for all of us. Every-one here has a responsibility for the rest of the program.

We can be very proud of Nina Myers because of the fine job she is doing. We received wonderful news about four of members here in Chicago.

Tammi, a Hill 'n Valley mem-ber in Newark, has been selected national winner in the poultry field. Most of you have heard a lot of Nina's achievements in this area. Nina will receive a $400 scholarship to help her in col-lege. But the good news doesn't end here.

Doris Jarmon from the Blue Hen Club in Newark was selected as a first alternate winner in the achieve-ment program.

Two other New Castle County 4-H'ers have landed near the top also. Roberta Hopkins from the For-est Oak Club is sixth alternate in the entomology program, and Susan Kirk is sixth alternate in leadership. Both girls are from Newark.

Don't forget to visit the Youth On the Go exhibit in Wilmington which opens Sunday at 4 p.m. The 4-H program is represented at this and I'm sure you would enjoy see-ing this show in Fournier Hall, 1800 Howland Street, Wilmington.

"Make the Best Better!"

Time and goodness determine greatness. —Mary Baker Eddy

David T. Whitten Dies At Age Of 80

David T. Whitten, 80, who farm-ed in the Bear-Newark area many years, died last Friday in Union Hospital, Elkton.

After his wife, Mrs. Edith Whit-ten, died in the mid-1930's, he farm-ed for a few more years and then moved to Elkton where he lived on Singerly Road with a son-in-law and daughter, Mr. and Mrs. Julien Spry. Three months ago, he moved in with another son-in-law and daughter, Mr. and Mrs. Harry Mor-rison of Ogletown.

In addition to the two daughters, he is survived by three other chil-dren, Mrs. Charles Hurst and Wil-liam Whitten, Elkton, and G. David Whitten, Silview; two brothers, Oli-ver, of the Cedars, and Harrison Whitten, Wilmington; four grand-children and one great-grandchil-dren.

Services were conducted Tuesday in the R. T. Jones Funeral Home, with interment in Christiana Pres-byterian Cemetery.

O Lord, who lends me life, lend me a heart replete with thankful-ness. —Shakespeare

William M. Batten Dies In Hospital

Private services for William Moy-sten Batten, 50, of Chestnut Hill Road, Newark, were held Monday at the Newark Methodist Church.

Mr. Batten died last Thursday night at the University of Pennsyl-vania Hospital, Philadelphia, eight weeks after open heart surgery. He had been in poor health for 10 years.

The family suggests contributions to the Newark Methodist Church Building Fund, 69 East Main Street.

Mr. Batten was an employe of the Chrysler parts plant at Newark for 14 years and had worked in Wilson's Grocery for 10 years.

He is survived by his widow, Mrs. Ethel Batten, and three daughters —Phyllis, Betty and Joanne.

OPEN EVERY EVENING 'til 9
Until Christmas. Sun. 10:30-4:30
TOOLS
KEENE HARDWARE
Newark Shopping Center

AQUARIUMS and SUPPLIES
A Miniature Marineland
RIGHT IN YOUR OWN HOME!
70 Varieties of Tropical Fish
GUPPIES! 50c A PAIR
Repair Service for Aquaria
Garden Tools — Plants — Hardware
THE PAINT POT
Elkton Rd., Park 'N' Shop 368 - 3339

SUBSCRIBE TO YOUR NEWARK POST
For News of People YOU Know!

$3.00 PER YEAR
Just clip this coupon and mail with check to:
THE NEWARK POST
14-16 Thompson Lane, Newark, Del.
Name _____
Address _____
YOUR NEWARK NEWSPAPER SINCE 1910

Always the Finest Quality!... PAN-READY
FRYING CHICKENS WHOLE 23¢ CUT UP lb 25¢
shop ACME MARKET

Lean Sliced BACON 1-lb pkg 49¢

Lancaster Brand Quality Beef!...
TENDER RIB STEAKS lb 79¢ DELMONICO STEAKS lb $1.49
BONELESS BEEF ROAST lb 79¢

Lancaster Brand, Tender...
VEAL SALE!
Shoulder Veal Roast... lb 49¢
Shoulder Veal Chops.. lb 59¢
Breast of Veal (For filling)..... lb 35¢
Boneless Veal Roast... lb 79¢

Ready to Eat! Canned Picnics 3-lb can boneless $1.99
Fresh Sausage Morrell's Pride ... 1-lb pkg 35¢ 3 1-lb pkgs $1
Tasty Skinless Franks ..... 2 lb pkg 89¢
Lancaster Brand Lunch Meats.. 6-oz pkg 29¢
Lancaster Brand Frozen Dinners. 12-oz pkg 49¢
Fancy Shrimp 50 to 65 count ... lb 79¢ 5 lb box $3.89

GROCERY VALUES
Hunts Calif Peaches Slices or Halves.. 4 29-oz cans $1
Ideal Blue Label Green Peas 2 16-oz cans 35¢ 4 8-oz cans 45¢
Green Giant Peas 4 8½-oz cans 49¢ 2 17-oz cans 39¢
Ideal Pork & Beans..... 2 31-oz cans 39¢
Ideal Canned Spaghetti 3 15½-oz cans 39¢
Kraft's Miracle Whip..... qt jar 53¢
Farmdale Green Beans Cut 3 15½-oz cans 49¢
Ideal Kidney Beans..... 4 16-oz cans 49¢
Cream White Shortening. 3 lb can 63¢
Princess Margarine..... 3 1-lb pkgs 43¢

360 Health and Beauty Aid Items REDUCED AT ACME!
★ Stripe ★ Colgate ★ Crest ★ Gleem ★ Ipana ★ Pepsodent
TOOTH PASTE Save 6c Reg. 31c 1½-oz tube 25¢ Save 11c Reg. 53c 3¼-oz tube 42¢ 17c 83c 6¼-oz tube 66¢
Bayer—Save 9c.. Reg. 43c Box of 50 34c
Aspirin, For Children Save 8c bot of 50 31c Save 10c bot of 100 63c
Save 12c.. Reg. 59c Bot of 30 47c
Anacin..... Save 16c bot of 50 63c Save 27c bot of 100 98c
Save 14c.. Reg. 63c Bot of 36 49c
Bufferin..... Save 18c bot of 60 71c Save 30c bot of 100 99c
Save 13c.. Reg. 63c
Phillips' Milk of Magnesia..... 12-oz bot 50c
Save 21c.. Reg. 87.
Wildroot Cream Oil Tonic..... 3½-oz bot 66c

NEW! Acme's Own Creamy Treat!
IDEAL ICE CREAM
Sunnydell Ice Cream ½-gal ctn 79¢ ½-gal ctn 89¢

FROZEN FOODS
Lak Orchard Cherry, Peach, Apple
FRUIT PIES.. each 25¢
Ideal French Fries in poly bag... 2 1-lb bag 49¢
Chef's Choice French Fries.. 9-oz pkg 10¢
Ideal Green Peas..... 2 1-oz bag 39¢
Ideal Whole Strawberries.. 20-oz bag 59¢
Ideal Fordhook Limas.... 2 10-oz pkgs 39¢
Ideal Golden Cut Corn... 2 10-oz pkgs 33¢
Ideal Frozen Green Spinach 2 10-oz pkgs 29¢
The More You Buy... The More You Get FREE
Seabrook Farms Frozen Foods
Get details at Acme Frozen Food Cabinet!

Virginia Lee SAVE 10¢
Golden, Marble, or Walnut POUND SQUARE CUT
CAKES Regular 65¢ each 55¢
SAVE 6c Supreme Plain or
Seeded Rye Bread..... loaf 19¢
SAVE 4c! Virginia Lee Fresh Baked
Cocoanut Sticky Buns..... pkg 45¢
SAVE 9c Virginia Lee "Donut of the Week"
Sugar Donuts..... 2 pkgs of 12 49¢

Clip Out Coupons Below!
THIS COUPON WORTH (A) 30 S&H Green Stamps
with purchase of any two loaves of Acme White or Dark Bread
OFFER EXPIRES DEC. 1, 1962
One Coupon per Shopping Family
THIS COUPON WORTH (B) 30 S&H Green Stamps
with purchase of five 6-oz cans of Ideal FROZEN ORANGE JUICE
OFFER EXPIRES DEC. 1, 1962
One Coupon per Shopping Family
THIS COUPON WORTH (C) 30 S&H Green Stamps
with purchase of a 20-oz pkg Lancaster Brand Frozen 8 All Beef Steaks
OFFER EXPIRES DEC. 1, 1962
One Coupon per Shopping Family
THIS COUPON WORTH (D) 30 S&H Green Stamps
with purchase of a bag of 6 Indian River SEEDLESS GRAPEFRUIT
OFFER EXPIRES DEC. 1, 1962
One Coupon per Shopping Family
THIS COUPON WORTH (E) 30 S&H Green Stamps
with purchase of a ½-gal ctn IDEAL ICE CREAM
OFFER EXPIRES DEC. 1, 1962
One Coupon per Shopping Family
THIS COUPON WORTH A 10-oz size BLUE BOLERO THERM-O-CUP
Only 29¢ WITH THIS COUPON AND YOUR $5.00 PURCHASE
OFFER EXPIRES DEC. 1, 1962
One Coupon per Shopping Family

You never had it so fresh!
Fancy RED EMPEROR GRAPES 2 lbs 29¢
All Prices Effective Nov. 29 thru Dec. 1, 1962. Quantity Rights Reserved.

ACME CHRISTMAS TOYS
Now available on Acme's Convenient Lay-Away Plan!
$1 Deposit will hold any item...
Suzy Smart Doll Talks, Sings, Spells 25 in. doll, Desk & Chair only $12.88
Fly Jimmy Jet Battery Operated Motor! Control Speed, Fire Missiles only $12.88
Playmobile Just like a real car! Complete with windshield wipers, Horn, Mirror, etc. only $11.88
Fire Chief with Hook & Ladder Truck! Aerial Ladder, Pumper Truck Unbreakable Helmet, Lantern, Etc. only $6.99

Juicy, Florida ORANGES 3 doz 65¢
Crisp, Green Iceberg LETTUCE 2 large heads 29¢
Fancy, Decorative Holiday Wreaths and Crosses from $1.99
Reg. $3.98! Columbia Hi-Fi Recording!
CHRISTMAS FAMILY ALBUM..... Each, only $1.00

STORE RADIO Features
San Giorgio Spaghettini or Spaghetti 2 16-oz pkgs 49c
Libby's Beef Stew..... 24-oz can 49c
Libby's Sweet Peas.. 2 17-oz cans 39c
Doxsee Clam Chowder 2c off 2 10½-oz cans 39c
Golden Book, Illustrated
ENCYCLOPEDIA
Vols 2-12 Now On Sale! 99¢ each
Vol. No. 1 Still On Sale! 49¢ each

ABOVE PRICES EFFECTIVE AT ALL ACME MARKETS ON THE EASTERN SHORE

Social Events

MISS ANITA FOX WED THANKSGIVING DAY

Miss Anita Fox daughter of Mr. and Mrs. Pierce Fox became the bride of Mr. Ronald Walker, son of Mr. and Mrs. Edward Walker of Bear on Thanksgiving evening at 8 o'clock with the Rev. Wm. B. Bundick in New Castle Methodist Church officiating.

The couple was attended by Miss Herberta Fox, sister of the bride, and Mr. Edward Walker, brother of the groom.

A reception at the home of the bride followed the ceremony.

They will make their home in New Castle. Miss Fox is receptionist for Dr. Harry Carl of New Castle.

Mr. Walker is employed at Tide Water.

ST. JOHNS-HOLY ANGELS CHRISTMAS BAZAAR

Women of St. John's-Holy Angels Church will sponsor the bazaar of the Christmas Angels on Saturday, Dec. 1, between the hours of 10:30 a.m. and 9 p.m., and on Sunday, Dec. 2, from 8 a.m. until 8 p.m.

The snack bar will be open all day, each day and dinner will be served continuous from noon each day.

Twenty-five booths make up the bazaar in addition to the snack bar and serving of dinner and many attractive gifts will be available for Christmas giving.

A puppet show will be available for the pleasure of the children in addition to the presence of Santa.

The public is invited.

NEWARK BEAUTY SHOP
All work by EVELYN WRIGHT LOVE
20 Academy St. 368-3373
(Free Parking in Rear)

BLANCHE MAE EVERETT
SLIP COVERS, DRAPES AND UPHOLSTERING
Estimates free with or without material
10 CAROLE ROAD
Chestnut Hill Estates
Phone 368-0405

TADEN'S FOR YOUNG FOLKS
See Our PRE-TEEN DEPT.
50 E. MAIN ST. in NEWARK

Local American Field Service Students

American Field Service students in Newark addressed 175 members of Hi-Y and Tri-Hi-Y Clubs in Newark last Monday night in the Newark Methodist Church, with a panel discussion of family life, teen-agers, religious customs and folklore of four countries.

The AFS students are (left to right) Suzanne Patterson, Colombia; David Gore, Egypt; Kari Midttun, Norway; and Phyllis Copley, Indonesia.

News of Bear

Mrs. J. Leslie Ford, Correspondent
Phone EA 8-6484

Thanksgiving services were conducted Thursday morning at Fairwinds Church at 9 o'clock by the Rev. Brinton.

Mr. and Mrs. Pierce Fox entertained Mr. and Mrs. Vaughn Fox and family of McDaniel Crest on Thanksgiving Day.

Mr. and Mrs. Neal Hambleton of Chevy Chase, Md., spent the Thanksgiving holidays with her parents Mr. and Mrs. Pierce Fox.

The Ladies of Red Lion Church will hold their Christmas bazaar in Community Hall this Friday and Dec. 1.

James L. Ford, Jr., of State Road Troop 2 is taking a course in homicide at Harvard this week.

Mr. and Mrs. Robert Humphrey and family of Bear spent the Thanksgiving holidays in South Carolina.

Mr. and Mrs. Howard Stanley of Bear entertained the following guests on Thanksgiving Day: Mr. and Mrs. Heisler Parsons of Cranston Heights; Mr. and Mrs. Clarence Stanley and daughter of Dover; Mr. and Mrs. Bayard Bendler and sons of Pleasantville; Mr. and Mrs. John Bentley of Brookside; Mr. and Mrs. Roland Koehler and son of Kennett Square; Mrs. Margaret Carey of Red Lion; Mrs. Joan Stanley and family of Red Lion; and Mr. and Mrs. Douglas Stanley and family of Monterey Farms.

Mr. and Mrs. Bayard Crompton entertained Mrs. Elsie Butler, Mrs. Agnes Redman, Mr. and Mrs. Walter Redman, Jr., and family and Mr. and Mrs. Eugene Burris and family on Thanksgiving Day.

Wilken McElwee of Glasgow is on the sick list.

Mr. and Mrs. Pierce Fox entertained at a family dinner on Sunday, with Mr. and Mrs. Ronald Walker, Mrs. Zella Hambleton, Mr. and Mrs. Neal Hambleton, and Wm. Ferguson as guests.

Mrs. Mollie Hoffecker returned to her home this week from Maple Crest Nursing Home.

Mr. and Mrs. Harry B. Moore entertained at a family dinner on Thanksgiving Day with Mr. and Mrs. William Moore and family and Mr. and Mrs. George Moore and family as guests.

Mr. and Mrs. Paul Burge entertained at dinner on Wednesday evening with Mr. and Mrs. J. Leslie Ford, Mr. and Mrs. George Moore and family; Matty Van Maldegem and Trudy Johanson from the Netherlands as guests.

Mrs. Nunzioto Micucio, 51, of near Bear died Friday in Wilmington General Hospital after a brief illness.

Mrs. Micucio, a native of Canada, lived in the Bear area for a number of years. She made her home with her daughter, Mrs. Evelyn Orizut.

Besides her daughter she is survived by her husband Nunzioto Micucio, who has a lumber mill south of Bear Cross Roads, and two grandchildren.

Services were held Monday from the McCrery Funeral Home. Burial was in Birmingham, Pa.

Mr. and Mrs. A. A. Astolfi entertained their daughter and husband Mr. and Mrs. Charles Bohner of Newark, and Mr. and Mrs. George Boyer of Talleyville at Thanksgiving dinner.

Mr. and Mrs. Astolfi entertained Mr. and Mrs. J. Leslie Ford at a Friday evening dinner.

The mother of former Bear resident Reed Russell, Mrs. Imogene Russell died at the age of 80 in Wilmington General Hospital. Services were conducted Monday from the Doherty Brothers Funeral Home, with interment in Hickory Grove Cemetery near Port Penn.

CAR MEETS WITH ELLEN PIERSON

The Robert Kirkwood Society CAR will meet at the home of Ellen Pierson and Lynn Teitsworth, 18 Cornell Road, Cooper Farm, this Saturday, Dec. 1.

Meeting time is 1:30 p.m.

If all misfortunes were laid in a common heap, whence every one must take an equal portion, most people would be content to take their own and depart —Socrates

The Knitting Nook
Newark's Specialty Yarn Shop
is pleased to announce a NEW ADDITION:
BUCILLA NEEDLEPOINT and EVER-MATCH
Imported Tapestry Yarn
with complete, expert instructions for our customers
PARK 'N' SHOP — ELKTON ROAD
Open every eve (except Sat.) 'til Christmas

METROPOLITAN BEAUTY SALON
Newark Shopping Center
Hair Styles of Distinction
• Custom Permanent Waving
— Open Wed. & Fri. Evenings —
PHONE 368-1295
for Appointments

Ship'n Shore'
bouquets of daisies for a foulard print
$2.98

Completely captivating blouse in a "tie-silk" pattern that's perfect for your suits! All cotton, so carefree! Vivid hues. 28 to 38.
Newark DEPARTMENT Store
Newark Shopping Center
Open Mon. thru Friday Evenings Until 9 Until Christmas
Saturdays — 9-5:30

White Mink Presents Sassy BEAUTY SALON
Incidentally — this is the time for a change in your appearance! All of us at WHITE MINK are interested in YOU!

"Marriage and music go hand-in-hand," says Sassy. "They both need inspiration."
737-2081
White Mink BEAUTY SALON
Rt. 273 & Harmony Road
Tanglewood, Newark, Del.
OPEN 6 DAYS & EVENINGS

Legion Auxiliary Christmas Party Scheduled Monday

All members of the American Legion Auxiliary are invited to the home of Mrs. Robert Davis, Center Street, at 7:30 p.m. next Monday, for the monthly meeting and Christmas party. Each member is asked to bring an inexpensive gift.

The Auxiliary sponsored a party in the Legion Home for the CRAN Club, with Mrs. James Mullin, coordinator for handicapped children in the Newark area.

The training session for all Legion Auxiliary chairmen in the state was attended by Newark members in Dover.

The annual Christmas gift shops for patients will be sponsored at Perry Point Hospital on Dec. 1; at the VA Hospital on Dec. 8; and at Delaware State Hospital on Dec. 12, with Mrs. Harold Sheaffer, chairman.

Ross S. Rhoads To Speak For Bible Presbyterians

The Rev. Ross S. Rhoads of the Old Fashioned Revival Hour will speak at 7:30 tonight, Friday and Saturday, and at 11 a.m. and 7 p.m. Sunday at the Newark Bible Presbyterian Church, 294 East Main Street.

Steve Musto will be guest soloist at the evening and Sunday meetings.

Ross Rhoads and Steve Musto are with Church Centered Evangelism, Inc., of Westwood, N. J.

Personals

Mr. and Mrs. Edward Roemer and daughters Kathy, Susan and Linda, of Freeport, N. Y., are visiting Mrs. Roemer's parents, Mr. and Mrs. Irvin N. Chalmers, Haines Street.

—o—

Mrs. Orville Little and Mrs. J. Harvey Dickey attended a conference for chairmen of the American Legion Auxiliary, Dept. of Delaware in Dover on Saturday.

—o—

Mr. and Mrs. Linwood Joseph of 61 Robinson Drive, Manor Park, New Castle, have announced the engagement of Mrs. Joseph's daughter, June Marie Dennis, to Charles F. Wilson.

Mr. Wilson is the son of Mr. and Mrs. William Wilson of Newark. Miss Dennis is a senior at William Penn High School. Mr. Wilson is serving in the Navy.

—o—

Mr. and Mrs. Michael J. Monroe of Wilmington were married 50 years ago Tuesday.

The occasion was celebrated Saturday afternoon with an open house at the home of their son, Dr. John A. Munroe, S. College Avenue, who is H. Fletcher Brown professor of history at the University of Delaware. About 60 relatives and friends attended.

Mr. Munroe is retired from the former Lobdell Co. in Wilmington.

—o—

J. A. O'Daniel Unit No. 10, American Legion Auxiliary, will meet at the home of Mrs. Robert Davis, Center Street. Following the business meeting their annual Christmas party will be held.

—o—

Mr. and Mrs. Melvin Douglas Krout and two daughters, Carol and Paula spent Thanksgiving dinner with Mr. Krout's mother, Mrs. Helen Truitt.

—o—

Mr. Irvin B. Whiteman has returned to his home in Pittsburg, Calif., after visiting relatives in Newark and Wilmington. While here Mr. Whiteman stayed with his sister and her husband, Mr. and Mrs. Gray Lomax who honored him with a birthday party on Nov. 9. Twenty-four relatives attended.

—o—

Mrs. Samuel Little, Mr. and Mrs. Orville Little of Elkton Road spent the holidays with Mr. and Mrs. John Rice, Harrisburg, Pa.

—o—

Delta Kappa Gamma, national honorary education organization, has elected a new president: Miss Elizabeth Cloud of near Newark.

—o—

Mr. and Mrs. Leon Ryan recently returned from a safari in Africa and spent a few days at their Rehoboth Beach residence before going on to Coral Gables, Fla., for the winter.

The Ryans formerly resided in Newark.

—o—

Dr. G. Bruce Dearing, dean of the School of Arts and Science, University of Delaware, will address the Eastern Association of College Deans Dec. 8 in Atlantic City, N.J.

PRIVATE
GUITAR
TUTORING
• Classic • Plectrum •
Formal courses offered. Also folk, jazz, orchestral and Guitar theory.
PHONE 368-1911

UNCLE BUD'S DELI-MART
Booth 101 ★ New Castle Farmer's Market
Across From the Pizza Stand
"Where Your Dollar Buys More & High Grade Quality Is Guaranteed"
YOUR CHOICE $1.10 — WEEKEND SPECIAL
½-Lb. BOILED HAM ½-Lb. AMERICAN CHEESE
½-Lb. All MEAT BALOGNA ★ ½-Lb. SWEET MUNSTER
½-Lb. COOKED SALAMI ½-Lb. SWISS CREAM
OSCAR MAYER FAMOUS CANNED HAM (3 lb. unit) 97c lb.
Oscar Mayer Lebanon Bologna Sliced—only 79c lb.
DUTCH BOY LONGHORN CHEESE .... 55c Lb.
LUNCH ROLL—Sliced .... Just 89c Lb.
Country Style Butter - - 69c lb.
Oscar Mayer Choice Bacon or Frankfurter
Your Choice — 59c lb.
ALL MEATS & CHEESE SLICED FRESH TO YOUR ORDER. WHY NOT JOIN THE THOUSANDS THAT BUY FROM ME & SAVE.

CHRISTMAS BAZAAR PLANNED AT RED LION

The annual Christmas Bazaar of Red Lion Methodist Church will be held this Friday from 7 to 10 p.m., and Dec. 1, from 10 a.m. to 4 p.m. in the Community Hall next to the church.

There will be a Christmas table with ceramics, decorations, holiday napkins, cards and corsages, and the needle and handicraft table will feature aprons, rag dolls, doilies, baskets, knitted and crocheted items.

On display on the plant table will be dried flower arrangements, plants and seasonings, and the baked goods table will have pies, cakes and candies.

The Kiddie Center will feature a shopping Christmas tree.

Luncheon will be served Saturday from 11 a.m. to 2 p.m.

Mrs. Maurice Jones and Mrs. Louis Rosado are chairmen, and committee leaders are Mrs. Spencer Malcolm, Mrs. Raymond Elliott, Mrs. William Mann, Mrs. Carol Hurst, Mrs. James Atwell, Mrs. Charles Hammer, Mrs. Robert Wilson, Mrs. J. Marouscek, Mrs. Elmer Raab, Mrs. James Poultney, Mrs. K. Kirk, Mrs. Irving Pusey, Mrs. Richard Loose and Mrs. Herbert Lee.

WSCS CIRCLES MEET DECEMBER 4th

Circles of the Woman's Society of Christian Service of the Newark Methodist Church will meet on Tuesday, Dec. 4, as follows:

Circle No. 1 at the home of Mrs. Ray E. Keesey, 208 Sunset Road at 10:30 a.m.

Circle No. 2 at the home of Mrs. Lynn C. Martin, 8 Amherst Drive at 10:30 a.m.

Circle No. 3 at the home of Mrs. Robert Berry, 203 Old Oak Road, at 1:30 p.m.

Circle No. 4 at the home of Mrs. Chester Ewing and Mrs. Henry Mote, 708 Nottingham Road at 12:15 p.m.

Circle No. 5 at the home of Miss Beatrice Hartshorn, 706 S. College Avenue at 1:30 p.m.

Circle No. 6 at the home of Mrs. H. L. Miller, 117 Briar Lane, at 8 p.m.

Circle No. 7 in the church dining room at 6:30 p.m. for a turkey dinner.

Circle No. 8 in the Ladies Parlor of the Church at 8 p.m.

Circle No. 9 at the home of Mrs. Wm. Walker, 3 Phillips Drive, Newkirk Estates at 8 p.m.

Circle No. 10 at the home of Mrs. Maurice Field, Old Baltimore Pike, R. D. 2, for dinner meeting at 6:30 p.m.

The regular weekly meeting of the two prayer groups will be held on Wednesday, Dec. 5, with one group meeting at the home of Mrs. Agnes Rahn at 9:45 a.m. and the other with Mrs. Verna Maxwell, at 10:15 a.m.

WOMEN'S ASSOC. CHRISTMAS MEETING

The Christmas meeting of the Woman's Association of the First Presbyterian Church will be held in the chapel of the church at 7:30 on Tuesday evening, December 4.

Mrs. David Maynard and Mrs. Robert Howard are in charge of the program. Special Christmas music has been arranged which will include the singing of carols by the group.

Hostesses will be members of Group five.

An Executive Board meeting of this Association will be held at 10:30 on Tuesday, December 4, at the Parish House.

BROOKSIDE CLUB PLANS YULE PARTY

The members of the Brookside Home Economics Club will entertain their husbands at the annual Christmas party to be held Saturday evening, Dec. 15 at the Brookside Community building. Mrs. Robert Maxwell is chairman of the gala affair.

ECONOMICS CLUB CHRISTMAS PARTY

The Christmas party for the Newark Economics Club will be held Wednesday evening, Dec. 5, at 8 o'clock at the home of Mrs. Merle Taylor, 284 East Main Street, Newark.

Christmas decorations made by the individual members will be exchanged.

MOTHER'S CLUB COLLECTS GIFTS

The Newark Mother's Club meeting was held Wednesday, Nov. 28, at the home of Mrs. E. D. Turner. Mrs. Joseph Talarowski, chairman of the meeting introduced Mrs. John D. O'Leary who gave an interesting talk on the behavior problems of pre-schoolers.

Hostesses were Mrs. Robert Eissner and Mrs. Stanley Spoor.

According to an established custom of the group, gifts were collected from the members to be distributed to babies under the care of the Welfare Department of Delaware.

Veterans To Head Cast In "Hamlet" By E-52 Theatre

A veteran cast has been named for the E-52 University Theatre production of "Hamlet" in Mitchell Hall, Dec. 6-8, with Jack Erthal, senior dramatic arts and speech major, playing the title role in Shakespeare's classic.

Erthal has appeared in Shakespeare's Twelfth Night, Midsummer Night's Dream, Much Ado About Nothing, and Tempest," and portrayed Abe Lincoln in the E-52 production of "Abe Lincoln in Illinois."

Kay Salvator, will star as Ophelia, and Mark Watts, instructor of English, will guest star as King Claudius.

Cassandra Williams will portray Queen Gertrude.

Dr. C. Robert Kase is director of the production, which is breaking box office records for advance sales. Mail orders are being accepted.

Brookside Preschool Ass'n Offers Open House, Tour

Pupils of the Brookside Preschool Association were conducted on a trip to a dairy plant at Price's Corner last Thursday, and a family open house program was offered on Tuesday of last week with displays of pupils' school work.

Enrollment is open for afternoon sessions, with Mrs. Raymond Ballard, 42 Kensington Lane, in charge of registration.

Councilman's Roof Burns In Wind On Saturday

The roof of Newark Councilman Joseph A. Shields' house at 102 Bent Lane, Nottingham Manor, was damaged by fire Saturday afternoon, with damage estimated at $5,000.

Chief George W. Smith of the Aetna Hose, Hook and Ladder Co., said the fire apparently was caused by sparks from burning leaves blown onto the roof.

SMITH SUCCEEDS BEEBE

Otis H. Smith of Lewes has been elected president of the board of directors of Beebe Hospital to succeed the late Dr. James Beebe, Sr., who founded the hospital in 1916 with his brother, and was president of the board from the establishment of the hospital until his death last Oct. 29.

CITY OF NEWARK
Delaware
CITY COUNCIL
PUBLIC HEARING
NOTICE
January 8, 1963 — 8:00 P.M.

Pursuant to Section 17 of the City Charter and Chapter XXIII, Part 16, Section 1602 of the City of Newark Code of Ordinances, notice is hereby given of a Public Hearing at the Regular Meeting of the Council in the Council Chambers, Academy Building, Main and Academy Streets, Newark, Delaware, Tuesday January 8, 1963 at 8:00 P.M. E.S.T. at which time the Council will consider for final reading and passage of a proposed ordinance entitled: AN ORDINANCE AMENDING CHAPTER XXIII TO REZONE CERTAIN LANDS ON THE SOUTH SIDE OF ELKTON ROAD FROM "RS" CLASSIFICATION TO "RM" CLASSIFICATION.

Charles D. Long
Secretary of the Council of the City of Newark

Nov. 29, Dec. 20, 27

Business Opportunities
MOBIL OIL CO.
has excellent opportunity for aggressive man, mechanically inclined. Good service station location with high potential. Low investment, partial financing avail.
Call Collect OW-6-6213
or write Newark P. O. Box 60 Ext. 10

Janet Coblentz To Speak At Smyth Center Luncheon

Next Wednesday's luncheon program at the Alice P. Smyth Center YWCA will feature Janet Coblentz nutrition specialist for the University of Delaware, with her topic "Planning Your Holiday Entertainment."

Miss Coblentz will discuss low calorie foods and snacks for the unexpected guest.

She joined the Delaware Extension Service in 1960 after work in the nutritional field at Penn State and at the University of Maryland.

Miss Coblentz graduated from Hood College at Frederick, Md. where she received her BS in dietetics; and won her MS at Wisconsin.

Mrs. Clarence L. Smith, chairman of the luncheon program committee, is in charge of arrangements with Mrs. S. Grant Ritchie and Mrs. Edward Warren, hostesses.

Claudia Beswick To Aid In Drafting NEA Code

Claudia A. Beswick, Newark public school teacher, has been named a delegate of the Delaware State Education Association to attend the National Education Association meeting with 450 educators in Washington, Nov. 29-Dec. 1, to assist in drafting the first basic code of ethics for the teaching profession.

Miss Beswick is a second grade teacher at the Brookside School.

CLASSIFIED

Wanted

1000 RUGS TO CLEAN—Geo. F. Lang Co., Rug Cleaners, 407 N. Adams St. Phone Wilmington OL [illegible]

RIDE TO DUPONT BUILDING — Arrive 8 a.m., leave 4:45 p.m. 368-0062. 11-22-2tc

TO RENT — Comfortable unfurnished apartment. Needed January 15th. Two bedrooms preferred. Adults. Call 368-8325. 11-22-tfc

THREE LITTLE Kittens need homes. Inquire at Eubanks Barber Shop. 3tnc

Child Care

BABY SITTING — By hour or day. Also sewing & ironing in my home. 368-2825. 1-22-tfc

LICENSED CHILD CARE — 10 years at this location. Infants to school age. Zephyr Knoll Nursery, 680 S. Chapel St. 368-8055. 9-13-tfc

THE KEY TO YOUR EMPLOYMENT PROBLEMS
Casey
EMPLOYMENT SERVICE CORP.
NEEDED
X-RAY TECHNICIAN — To 5,200 — Wilm.
JR. CABINETMAKER — $4,160 up — N. C.
AIRCRAFT PAINTER / AIRCR. METAL WORKER — Hr. Rate Open — County
CHEMIST (A. C.) — $10,000 — N. J.
MEDICAL SECRETARY — $3,600 — City
TEACHER — SPANISH — Del. Scale — County
SECRETARY — EXEC. LEVEL — Wilm. — 350.00
STENO—GOOD TYPING & SHORTHAND — NEWARK — $300.00
CL. — TYPIST — BOOKKEEPER — South of Wilm. — 65.00
VARI-TYPE Operator—Nwk—Open
2 CL-TYPISTS — LIBRARY EXP. NWK — 3200 and up
STORE CLERK — 4 to 10 p.m. 6 days — 1.00/hr.
CARL WIELAND, Manager
INTERVIEWS MON. thru. FRI.
92 East Main St., Newark.
Phone: 368-1671 9 am to 5 pm
368-8880 from 7 to 10 p.m.

BING'S
BAKERY and GOURMET SHOP
253 E. Main Street
BANANA CREAM PIE
SEASONAL SPICE CAKE
BLUEBERRY MUFFINS
BUTTERSCOTCH CONFECTION ROLLS
FRUIT CAKE — With the finest ingredients; all plump fruit and nuts
Gourmet Gifts — Always welcome! Many suggestions in Candies, Jellies, Cheese.
Phone 368-2226 in Newark

RHODES Drug Stores, Inc.
C. Emerson Johnson, Pres.
(Serving This Area For Over 100 Years)
Brookside Shopping Center, Brookside, Del. 368-2601
36 E. Main St, Newark, Del. 368-8581
NITE PHONE: After 10 P.M. Call 368-5785
Prescriptions Called for & Delivered
EASTMAN KODAKS AND FILM
WHITMAN'S CANDIES
JANE LOGAN ICE CREAM
We serve the suburban area from both stores with our deliveries. Charge Accounts Are Welcomed.

CLASSIFIED

Situation Wanted

DRESSMAKING & ALTERATIONS [illegible]

DAY'S WORK — Experienced [illegible]

PAINTING & ODD JOBS [illegible]

Help Wanted

TRAINEE — [illegible]

HOUSEKEEPER — [illegible]

MAN TO [illegible]

HOUSEKEEPER [illegible]

NURSES AID [illegible]

Instructions

GUITAR — Private instruction [illegible]

ORGAN LESSONS [illegible]

For Rent

WALLPAPER STEAMER [illegible] Wallpaper & Paint [illegible]

FLOOR SANDERS — [illegible] Wallpaper & Paint Store [illegible]

ROOM — Gentleman [illegible]

HOUSE — [illegible] Gas heat [illegible]

HOUSE — College Park, [illegible] basement [illegible]

COTTAGES — [illegible] Elkton EX 8-3737 [illegible]

LARGE ROOM — [illegible] Near Country Club [illegible]

HOUSE — [illegible] venetian blinds [illegible] redecorated. Available [illegible] EX 8-4103

APARTMENT — Adults [illegible] & bath, 1st floor [illegible]

APARTMENT — Unfurnished [illegible] & bath. Refrigerator [illegible] heat, 1st floor [illegible]

NURSE with private home and board for convalescent people, city location [illegible] transportation & hospital [illegible]

ROOM — 2nd floor [illegible] gentlemen [illegible] home, private entrance [illegible] bath, private drive [illegible]

APARTMENT — 3 rooms [illegible] E. Main St.

TRAILER — No children [illegible] Trailer Park. 368-1604

HOUSE — 319 Delaware [illegible] bedrooms, bath [illegible]

COUNTRY APARTMENT [illegible] bedrooms, all conveniences [illegible] from Newark. $70 per month [illegible]

2 BEDROOM APARTMENT [illegible] floor, unfurnished [illegible] tor, heat and hot water [illegible] St. and University [illegible]

APARTMENT — 4 [illegible] nished. All utilities [illegible] nished rooms [illegible] days or 368-5573 eve.

BUNGALOW — 5 rooms [illegible] 368-1916

EFFICIENCY APARTMENT [illegible] rooms, bath, kitchen [illegible] cated in Newark. Adults [illegible] ton EX 8-2033

HOUSE — 3 bedrooms [illegible] ment. Apply at 320 Delaware [illegible]

For Sale

FIREPLACE WOOD — [illegible] your trunk or $10 pick-up [illegible] delivered. William H. Durham [illegible] Hall Rd. Call EX 8-[illegible] or all day Saturdays [illegible] 8 a.m. to 5 p.m.

PLUMBING & HEATING [illegible] All kinds, low prices [illegible] estimate. American Standard [illegible] fixtures. Jack Hadley [illegible]

PING PONG TABLES — [illegible] in. plywood. Regulation [illegible] bases, $25. Newark Lumber [illegible]

BABY PARAKEETS — [illegible] lected from English-Strain [illegible] Guaranteed home raised [illegible] finches, Cockatiels [illegible] after 6 p.m. Elkton EX [illegible] J. Scott.

MUSHROOM SOIL for [illegible] dump truck load, [illegible] Pa. CO 8-8518.

SPLIT-SEASONED firewood [illegible] half-ton, pick-up [illegible] EXport 8-2082.

TURKEYS — FRESH [illegible] ready. F. W. Haas & [illegible] 8-2398 or Frontier 8-9074

GIRLS right hand bowling [illegible] new. Reasonable [illegible] another size. Call 368-[illegible]

SEWING MACHINE — [illegible] Singer. Never been used [illegible]

GIRLS 24" bicycle. Good [illegible] 368-1912.

46 ACRE FARM — [illegible] Newark, 8 room dwelling [illegible] [illegible] living room with fireplace [illegible] width flooring, modern kitchen [illegible] implement shed [illegible] permanent pasture [illegible] Inspection by appointment [illegible]

6-FOOT BOTTLE COOLER [illegible]

ROLL AWAY BED with [illegible] mattress [illegible]

LIMESTONE GARDENS [illegible]

CRIB MATTRESS — [illegible] condition. $15. 368-1367

GIRLS 20" bicycle [illegible] wheels. Good condition [illegible]

1950 CHEVROLET — [illegible] battery. Call 368-1907 [illegible]

APARTMENT SIZE [illegible] very little [illegible]

KENMORE Washing Machine [illegible] condition [illegible]

PECANS ($1.75 lb.) [illegible] ($1.25 lb.) Ideal for [illegible] or for giving [illegible] proceeds benefit [illegible]

DINETTE & 4 chairs [illegible] condition. Reasonable [illegible]

'55 MERCURY 9 passenger [illegible]

LIONEL TRAIN equipment [illegible] Engines, cars, switches [illegible] formers. Phone 368-[illegible]

Miscellaneous

REFINISH YOUR OWN FLOORS — Easily done with our [illegible] Floor Sander. Inexpensive [illegible] Lumber Co.

TOP SOIL, MUSHROOM SOIL, bank gravel, Crushed stone [illegible] driveways. Excavating & Grading [illegible] ko Bros., Inc. Phone [illegible]

CESSPOOLS, SEPTIC TANKS [illegible] Odorless excavating. Free [illegible] R. J. West, Nottingham, Pa. Phone Oxford 932-[illegible]

EXPERT TV & RADIO service, reliable, honest, reasonable [illegible] Chris' TV Service, [illegible] 368-0976

HAULING — Dump truck [illegible] dirt, gravel, mushroom [illegible] Frank Cragle, 368-[illegible]

ADORABLE & ADOPTABLE [illegible] need good home. Phone [illegible]

THE NEWARK POST

Founded January 26, 1910, by the late Everett C. Johnson

An Independent Newspaper
Published Every Thursday by The Newark Post, Inc.
14-16 Thompson Lane, Newark, Delaware
Locally and Independently Owned and Operated

Legal and Display advertising rates furnished on request.

... WARE .... PUBLISHER
... H. WAGGAMAN, JR. .... EDITOR

... as second class matter, March 10, 1910, at the Postoffice at Newark Delaware, under the Act of March 3, 1879.

Newark, Delaware, Thursday, November 29, 1962

PUNCTURING THE MYTH

PROFITS—WITH HONOR

There's a pleasant tinkle about the word profits. It rings ...ll. The big catch is that most of us have the darndest conceptions about it.

Example:

About 10 years ago, a national survey showed that 40 ...cent of the general public thought profits were "too high." Then the public was asked what a fair profit would be. ...st everyone said 10 per cent on sales—or 10 per cent ...nvested capital.

This "fair" profit was about twice as much profit as ...S. industry was actually making at the time—when so ...y of us thought profits were "too high!"

And here are two recent factual reports:

...In 1961, the profit margin on sales of all U. S. corpora...s was 3 per cent after taxes, according to the U. S. ...rtment of Commerce data.

...2. The U. S. Treasury has published figures which show ...n recent years more than a third of all corporations ...y have made no profit, but operated at a loss.

...e would go on for days. But this, in a nutshell, is the ...wn" on "high profits."

...mas Katen To Present ...ird In Unitarian Series

...mas Katen will deliver the ... in his series of lectures on ... Social Theory, and Religion ... Century of Crisis" for the New... Unitarian Fellowship this Sun... at 11 a.m.

...tructor in philosophy at the ...versity of Delaware, Katen is ...or of the book "A History of ...osophy from India to the Pre... Day."

FIRST STATE

...ernor Elbert N. Carvel this ... urged all Delaware schools, ... civic and fraternal organ... to participate, on Dec. 7, ... marking the 175th ... of Delaware's ratifica... of the Federal Constitution.

Twin City Group Plans Yule Gift For French Town

Newark's Twin City committee is sponsoring a Christmas gift of cards, pictures, and fruit cake for residents of La Garde-Freinet, Newark's twin city in France.

The holiday activities were described last week at a meeting of Newark's twin city steering committee in the home of Mrs. Milton Young.

The "twinning" program joins Newark with La Garde-Freinet in the cultural exchange fostered by the people-to-people program of former President Eisenhower.

Christmas cards are to be sent as the result of a letter mailed from the committee asking participation of 40 civic, service and social clubs in the Newark area.

The cards will be displayed in the window of a public building in the French city along with a picture exhibit of school and home activities of members of the French Club at Newark High School.

Six fruit cakes were mailed to as many families in La Garde-Freinet by the committee itself.

They will be used for refreshments when French parents meet to discuss plans for a visit of their children to Newark next summer.

Licensed
GENERAL CONTRACTOR
...OME IMPROVEMENTS
...lterations — Additions
...mplete Kitchens, Baths
... and Recreation Rooms
...irst Class Work Only
...all Jobs Welcomed
• Free Planning Advice
JOHN DELL
EXport 8-2687

P is for
PLEASURE
Our customers say it's a pleasure to do business with us. They like the prompt, personal attention we give to their every requirement.

Sales Literature
Business Forms
Folders — Brochures
Booklets — Programs

If you like good service let us serve you!

The NEWARK POST, Inc.
PHONE 368 - 1691

Letters To The Editor

11 Caldwell Place
George Reed Village
Nov. 26, 1962

Dear Sir:

As a resident of the First District of the City of Newark I would like to take exception to Councilman William M. Coverdale's recent statements on the City Council's discussion of the PAS report. By failing to attend all Council meetings on this vital subject he has, in my opinion, not been adequately representing the best interests of the residents of our district. The attempts to make our city a better city require the best efforts of all of us, including our elected representatives. The failure to attend meetings called for this purpose merely delays and impedes the adoption of necessary improvements.

Yours truly,
Nancy J. D'Orazio

604 Apple Road
Nov. 27, 1962

Dear Editor:

As a citizen of Newark, I must take exception to Councilman Coverdale's letter, which appeared in the Post, Nov. 8. I have attended many council meetings, but it required attendance at only a few to realize that City Council was merely treading water and not making real progress in areas where important legislation was needed. It also was apparent that at least one cause for this state of ineffectiveness was Council's attempt to administrate City Government as well as be the policy making body. Conversations with several councilmen indicated they were aware of inadequacies in city government. This was borne out by council when money was appropriated for a survey of the Public Works Department. Regardless of the original intent, it developed into a step in the right direction.

Council retained Public Administrative Service, a firm specialized in conducting municipal government surveys, to review the Newark municipal government. The findings of their survey were published about a month ago in the now famous PAS report. A copy of this report was (still is) available through the city secretary for those who wished to read it. I availed myself of this opportunity and concluded contrary to Councilman Coverdale that there are many recommendations Council should consider. The areas of governmental organization and responsibility are two in particular. The fact of the matter is, if the PAS recommendations concerning governmental organizations were incorporated, it stands to reason Newark would have a far more effective government. The new organization would disentangle Council from "administrative trivia" and better legislation suited to Newark's needs could result.

Sincerely,
A. K. Plitt

Rev. Robert W. Andrews Wins Conference Posts

The Rev. Robert W. Andrews was appointed recently to one of six preparatory commissions developing plans and study materials for the National Council of Churches consultation on church and state to be held in February, 1964.

Andrews also was appointed to a special committee to interpret the position of the United Presbyterian Church on church and state relations.

GEORGE E. MOLITOR
Painting
Interior — Exterior
Tiling — Ceramic & Floor
Floor Sanding & Refinishing
PHONE ELKTON EX 8-3949

Moore Addresses Local Rotary Club With Pupil Guests

Edward C. Moore, University of Delaware planner in the division of urban affairs, described planning as the reconciliation of needs and desires of a community with its resources, at last week's Newark Rotary Club meeting.

Guests of the Rotarians were the seven Newark high school students elected Nov. 5 as mayor and city council of Newark. James Huston, student mayor, described the group's tour of the city, and the mock council session it conducted that night before the regular council meeting.

Other student council members included Judy Plotts, Kai Schaumanna, Joe Keider, Jerry Wolf, Deena Calvert, and Jane Mandt.

City Council

(Continued from Page One)

Spokesmen for the developers and residents of Arbour Park homes protested municipal requirements for sidewalks in this area because of land contour and trees, and council action on sidewalk construction policy was deferred pending Solicitor F. Alton Tybout's review of existing ordinances and the possibility for providing an appeals board to hear hardship cases.

"An appeal procedure should be established," Coverdale urged, citing such provision under the building code.

Mayor Rankin reported complaint of loitering and disorderly conduct late at night in the vicinity of Haines and Main Street, and of using Center Street as a "drag strip."

Coverdale said that such complaint should be directed to the chief of police; advised that there was an effective ordinance against loitering; and urged reestablishment of a police patrol on foot.

A special meeting of council was scheduled for 7:30 p.m. next Monday for informal discussion of a working draft of a revised city charter to be presented by PAS, and another special but public meeting of council was scheduled for 7 p.m., Dec. 10, to discuss the preliminary draft of the revised charter.

A proposed ordinance to rezone Catholic diocese property on Elkton Road from RS to RM was approved at the first of two necessary readings, and installation of 200-ft. of city water main across the new Interstate Highway, and a 300-ft. extension of the present line on Old Cooch's Bridge Road at a total cost of $4,000 was approved.

Council announced its opposition to a rock quarry on Iron Hill as a public nuisance with its noise, dust, and traffic, and Councilman Joseph A. Shields observed "it seems we are sitting in the same position as our neighbors who are objecting to the body shop."

Auctioneering
HAROLD S. HILL
Kemblesville, Pa.
Call Clinton 5-4310

Newark Unitarian Fellowship
101 Sypherd Drive
Sunday Service — 11 a.m.
SUNDAY, DEC. 2
Speaker: Mr. Thomas Katen
Topic: "Man's Institutions in a Century of Crisis"
Sunday School and Nursery — 11 a.m.
GUESTS ARE WELCOME

Wesley Mennonite Chapel
Route 896 N.W. of Newark, Del.
SUNDAY SCHOOL—10 a.m. **MORNING WORSHIP—11 a.m.**
EVENING SERVICES—First Sunday of each month — 7:30 p.m.
Pastor Herman N. Glick, Atglen, Pa.
Phone LY 3-5757

NEWARK CHURCH OF CHRIST
BROOKSIDE SHOPPING CENTER
Loren Thompson, Minister
1 PHYLLIS DRIVE
EN 8-7448
Services Sunday morning 10 and 11 o'clock
Sunday evening at 7 o'clock

"Give a Future for a Present"
WORLD BOOK ENCYCLOPEDIA
and
CHILDCRAFT
Ruth Williamson, 368-8883
Marjorie Vye — WY-4-6901 **Helen Goldberg — WY-4-9011**

let me send a letter to your favorite youngster

Yes—a real letter from me, Santa Claus, in a full color envelope with my picture on it. *It's even postmarked Santa Claus, Indiana!* Just drop in at any Savings Fund office. Select from a choice of letters written for different age groups. Stamp and address it, deposit in our special mail box and we will have it sent direct to your favorite youngster from Santa Claus, Ind. (There is no charge, except postage.) Imagine the thrill when the mailman delivers Santa's personal message to some little boy or girl. Come in. Give Mr. Claus a helping hand. Last day for mailing, December 15th.

wilmington savings fund society

Founded 1832. Member Federal Deposit Insurance Corporation.

OFFICES: MARKET STREET AT NINTH • UNION STREET AT THIRD • 2005 CONCORD PIKE, FAIRFAX • 53 E. MAIN STREET, NEWARK • 3202 ROBERT KIRKWOOD HIGHWAY, PRICE'S CORNER SHOPPING CENTER

Listen to John Buchanan "Speaking of Money" each weekday, 9:10 a.m. and 6:30 p.m., on WDEL

Mike Kubico Fires Two TD Passes As NHS Wallops Elkton 38-13 In Season Finale

Quarterback Mike Kubico fired a 51-yard touchdown pass to Co-Captain Walt Jones at end with the third play of the Thanksgiving Day game, and Kubico pitched to Halfback Norris Saunders for a 15-yard touchdown in the second quarter, as Coach Bob Hoffman's Yellowjackets walloped the visiting Elkton High School gridders 38-13 to wind up a 6-2-1 season, finishing third in the Blue Hen Conference with a 5-2-1 log.

Newark Tackle Mike Walker blocked an Elkton punt early in the first quarter, and Center Dan Suppe dropped on the ball in the Elks' end zone for the Yellowjackets' second touchdown early in the first period.

Ken Eggleston, substituting for Kubico in the second quarter, passed to Mike McGlinchey for a 20-yard touchdown, and with End Art Durham place-kicking conversions after the last two TD's, Newark held a 26-0 halftime lead.

Hoffman called heavily on his bench during the second half, and a sprinkling of Yellowjacket regulars and a host of reserves matched Elkton with single touchdowns in the third and fourth quarters.

Halfback Harvey Folk plunged for two yards and across the Elkton goal line in the third period to give Newark a 32-0 edge, and Halfback Paul Schaen romped for 20 yards and the Yellowjackets' final touchdown in the fourth quarter.

Bill Edmanson scored both Elkton touchdowns, driving over from two and three-yards out in the third and final periods.

Newark has won 12 of 13 meetings with Elkton, and Hoffman's Yellowjackets concluded the 1962 campaign with a four-game win streak.

THE NEWARK POST

Six — The Newark Post, Newark, Delaware, Thursday, November 29, 1962

Instead of just reading and dreaming about the hunting of big game in the big, wild bush country of the North—and it's a lot easier to read and dream about it—John Jackson, the wiry, tough, pleasant proprietor of the Paint Pot in the Elkton Road Park 'n' Shop, drove from Newark to Maine early this month with three companions, returning seven days later with two black bear and four buck whitetails from the Alagash.

John Jackson, with Jim Davis and Bob (No Relation) Jackson from Newark, and Bill Carrico of Elkton, were piloted by 75-year-young Willard Jalbert of Fort Kent, Maine, on the famed Alagash Hunt.

Nationally known as "The Ole Guide," Willard Jalbert is a 20th Century, real life Dan'l Boone, and as John Jackson says, "is the only man who can talk deer right down out of the mountains." And the veteran woodsman does just that — talks 'em into range with something like a ba-a-a-, ba-a-a-a manufactured by the Jalbert vocal chords.

Driving from Newark to Fort Kent in Maine is a tough test in itself, but that was the least of it insofar as the Alagash Hunt was concerned.

From Fort Kent, the Newark foursome traveled by truck over a snow-covered logging road, and then by canoe for another 20 miles into the teeth of a freezing wind to reach the heart of the Alagash country which is known as "the only real wilderness left in the Eastern United States."

With a reminiscent shudder, Mr. Jackson said simply "that canoe trip in and out was something!"

Hunting the conifer-covered country in 20-degree weather with a foot of snow on the ground, John Jackson selected a beautiful 10-point buck for his trophy, and collected a burly black bear—his second in successive years—while Bill Carrico duplicated the Jackson performance with a bear and 10-point buck of his own.

Jim Davis and Bob Jackson didn't have the opportunity to shoot a bear, but they had little trouble in bagging a pair of big whitetail bucks—four and six pointers.

"It's nothing but rapids!" John said concerning a query as to the white water content of the Alagash River.

And it is here, along the thundering, white water, rocky rapids of the Alagash pouring northward through the hemlocks and hardwoods of the Maine mountainsides, that Justice Douglas of the U. S. Supreme Court, fished and hunted to write his outdoor classic "East of the Katang," a tale of existing, untrammeled wilderness.

In addition to near innumerable deer, the Newark hunting quartet saw several moose — protected in Maine—and missed a shot at a great Canada Lynx with snowshoe paws, that was busily but warily engaged in dragging one of the deer from camp through the snow.

"It's later than you think!" John Jackson said, smiling but serious, too. "How about coming along next year?"

It was tough enough just duck hunting on the Chester River below Crumpton in Maryland last Saturday.

There was no Newark to Maine driving, and no real cold nor snow, but walking the marsh mud and wrestling with boat and decoys involved a bit more doing than the Chesapeake Bay rockfishing to which Gibby Young and his companion had been accustomed.

"One of your decoys is drifting away, Mr Young," 14-year-old Billy said after a cold hour in the blind.

"Let it drift," the Cap'n replied, watching a mallard trio wheeling far out over the river, wings flashing white in the sun.

The handsome green-headed drake and his pair of trim, brown girl friends never did come within range, and when another decoy joined the first in drifting away from the blocks out front, we warmed up by hauling the boat through the mud and reeds down to the water for retrieving operations.

The wild melody drifted down to us in the blind before we saw the wavering V's of the magnificent migrants etched against the clouds, and flock after flock of Canada geese drove over us, high and headed for the Chesapeake.

Three geese, golden in the glow of sunset, drifted downriver, settling fast with set wings toward our blind on the island, but they cleared the point just out of range and settled toward a competitor's blocks below. The thunder of shotgun fire sent echoes rolling up the river, and a single goose towered up into the scarlet sunset, leaving its two companions to be collected off the water by a lucky wildfowler after a happy, last chance at sundown.

Happy Harold Wilkins, hunting with his veteran beagle Debbie, and 13-year-young Hal, collected one rabbit on Friday, and three last Saturday in some intensive brush beating near Hockessin.

Hal shot his very first rabbit to make the occasion a most memorable one for a young sportsman, but his father was a bit disappointed with the scarcity of game.

Father and son, with Dave "Pop" Baughley, only started two rabbits on Friday, and managed to put up but four on Saturday after a lot of hard hunting.

WARM AIR HEAT

Gas — Oil Service Also Sheet Metal Work

JAMES H. LEITHREN
Phone CLinton 5-4571
Kemblesville, Pa.

CALL 368-9811 For AUTO SERVICE — Bill Whitman Prop.

UNIVERSITY ESSO SERVICENTER
Elkton & Beverly Roads

STATE NEWARK

Saturday Continuous from 2 p.m.
Sunday Eve 8 p.m.

SATURDAY DEC. 1
David Niven, Alberto Sordi
"The Best of Enemies"
ADDED MATINEE
"THE BOY AND THE PIRATES"
Continuous from 2 P.M.

SUN., MON., TUES.
DEC. 2, 3, 4
Efrem Zimbalist Jr.
Shelly Winters
Jane Fonda
"The Chapman Report"
Sunday Show — 8 p.m.
Shows Nightly — 7 & 9:15 P.M.

WED., THUR. DEC. 5, 6
Alec Guinness
Dirk Bogarde
'Damn the Defiant'
Shows Nightly — 7 & 9 P.M.

COMING SOON—
WALT DISNEY'S
"Lady and the Tramp"
"Almost Angels"

UNDER NEW MANAGEMENT

hi-neighbor

by
Gibby Young

ANOTHER SEASON

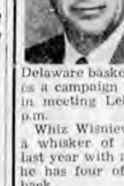

Dave Nelson's Fightin' Blue Hen gridders have been awarded the Lambert Cup as the best small college team in the East, and Ken Steers' Delaware harriers won the MAC championship in cross country. And now, another sports season opens this Saturday as Coach Whiz Wisniewski's Delaware basketball team launches a campaign for the MAC title in meeting Lehigh here at 8:15 p.m.

Whiz Wisniewski came within a whisker of winning the title last year with a 17-4 season—and he has four of his five starters back.

Young & Williams
Realtors—Insurance
55 East Main Street
NEWARK, DELAWARE
Phone ENdicott 8-8533

ANGIE'S SUB SHOP

Specializing in ● Subs ● Steaks ● Pizza

ORDERS TO TAKE OUT

For Fast, Pick-up Service

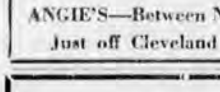

PHONE 368-2408

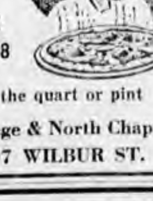

Homemade Spaghetti Sauce by the quart or pint

ANGIE'S—Between North College & North Chapel
Just off Cleveland Ave. at 97 WILBUR ST.

Coach Turnberger Plans TAPON Nite Basketball Feature

Bob Turnberger, who has succeeded Cliff Browning as head basketball coach for the Newark High School Yellowjackets, will inaugurate TAPON Night next Tuesday at 7:30 in the high school library, introducing the basketball squad and explaining the local basketball program and fundamentals of the game for townspeople, administrators, parents, officials, and newsmen. All interested persons are invited.

Turnberger was greeted last Monday by 68 candidates for the Newark High School varsity and jayvee teams, and the Yellowjackets are scheduled to open the season at Claymont on Dec. 14. Joe Fulghum will coach the Newark Jayvees.

Supervisor of elementary physical education at Pleasantville, N. J., before joining the Newark school staff last September, Turnberger coached the Pleasantville High School 1962 baseball team to the South Jersey state championship, and his team was undefeated in Cape Atlantic League competition. He also served as assistant football and basketbal lcoach at Pleasantville High.

An all-sports star at Forty Fort High School, Pa., Bob Turnberger served four years with the Marine Corps; attended West Chester State Teachers College, and graduated from East Stroudsburg State. A semi-pro pitcher during his college days, he was ineligible for intercollegiate athletics.

Mr. and Mrs. Turnberger reside with their four children at Sycamore Gardens.

Rufford Harrison Unbeaten In Table Tennis League

North Star moved into first place in the table tennis league at the YWCA by defeating Rehoboth 6-5. Rufford Harrison turned in his usual three wins and maintained his undefeated status in league play for the season.

In other matches Hyde Park won over Newport 7-4 and Milford Meadows downed Lumbrook by the same score.

Bill Rasmussen of Hyde Park outblasted and upset Jim Buskirk of Newport with scores of 19 and 18.

Whiz Wisniewski's Blue Hen Five Faces Home Opener With Lehigh This Saturday

The University of Delaware Blue Hens, Middle Atlantic Conference champions in football and cross-country, will open contention for the MAC basketball crown against conference rival Lehigh in Carpenter Fieldhouse this Saturday.

Coach Irv Wisniewski's Hens, who drove to a 17-4 intercollegiate mark last season, will take the floor with four of the five starters from last year. Delaware defeated Lehigh twice last season, 69-65 and 76-64, and finished in a tie for third place in the MAC with Lafayette.

Center and Captain Nate Cloud, 6-6 Wilmington native, and 6-5 Forward Dave Sysko, Carney's Point, N. J., are expected to battle again for individual scoring and rebound honors. The two standouts tied for the point title in 1961-62, averaging 17.1 per game.

The other two returning lettermen — 6-5 Forward Pete Cloud, and 6-4 Guard Ron Smith, are considered improved over last season and have starred in pre-season scrimmages.

The fifth man is a sophomore, 5-6 Guard Gerry Gallucio of Wilmington, a slick ballhandler and playmaker who led the freshmen last season in scoring. All five starters are engineering students.

Delaware showed promise in early scrimmages with Loyola and Penn, and the Hens have at least four other squad members capable of playing regularly.

Those who should see considerable action Saturday night are 6-5 Forward Mike Osowski, Sayreville, N. J., a sophomore who led the Hen frosh in scoring until a mid-season injury; 6-3 Forward Rod Steele, Wilmington, a letterman two years ago and a junior; 6-2 Guard Tom Lyons, Brooklyn, N. Y., another junior who also played with the 1960-61 team; and 6-3 Guard Steve Saville, a transfer from Valley Forge Junior College.

Only one man on the 14-member squad—Nate Cloud—is a senior.

Game time is 8:15, with a freshman contest opening action at 6:30 p.m.

Jim Quirk Named As All-East Guard After Bison Game

Delaware Guard Jim Quirk won a berth on the final weekly All-East College Division (small college) team of the ECAC.

Quirk, a pepper-pot from Long Branch, N. J., was credited with turning in the best afternoon's work by a lineman in the Delaware-Bucknell test.

The 200-pound junior tackled Bucknell Quarterback Ron Giordano so hard on the Delaware one in the third period that he fumbled and the Blue Hens recovered.

Delaware then marched to the Bucknell 21 from where John Osborn kicked a field goal in the 9-6 victory.

On two other occasions Quirk threw the Bison quarterback for losses.

Boulden Bros. Fuel Kids

THE WORD OF POWER

UNIVERSAL BIBLE WEEK
DECEMBER 2-9, 1962
AMERICAN BIBLE SOCIETY

BOULDEN BROS
FUEL OIL KEROSENE
READING
Phone EN-8-1303
540 BARKSDALE RD.
NEWARK, DELAWARE

LOW PRICED COLOR TV

The FRASER
Special Series 213-F-10-M
260 sq. in. picture

RCA VICTOR MARK 8 COLOR TV

- RCA Victor's Lowest-priced Mark 8 Color TV
- High Fidelity Color Tube Delivers Dramatic New Picture Fidelity
- Super Power Chassis

$495.

SCOTT & HALL
Newark Shopping Center
Newark, Del.
CALL 368-5378

Raymond Presents Movie, Narrative Of Bucknell Game

Harold "Tubby" Raymond, Delaware backfield and baseball coach, presented commentary and movies of the 1962 Delaware-Bucknell game, as guest speaker for the Newark Touchdown Club's luncheon meeting last Monday at the Newark Country Club.

Harold "Swede" Swendsen, president of the Newark Touchdown Club, announced that tickets are available for the annual banquet to be held Dec. 12, at the local country club, honoring senior members of the Newark High School football team.

Tickets may be obtained from any member of the Newark Touchdown Club.

Tom Nugent, head football coach at the University of Maryland, will be the guest speaker.

LEHIGH HONORS SCHOLATO

Delaware Captain-Center John Scholato is one of 11 players from seven different schools on Lehigh's 1962 all-opponent team, selected by the Engineer squad.

Joe Aneda Heads Newark Golfers For Bermuda Play

Pro Joe Aneda heads a Newark Country Club team scheduled to participate in the 10th annual International Goodwill Golf Tournament in Bermuda, Dec. 4-7.

Newark Country Club golfers slated to play in the Bermuda tourney are Bill Hart, Merrill Liedlich, and Claude Sweeney.

The Newark and Wilmington country club teams will be Delaware's only representatives in the tourney with a record field of 90 expected.

The Goodwill is a 72-hole event in which the pro and his amateur partners — the latter using handicaps — establish a best-ball score for each hole. The tournament is played on three of Bermuda's four 18-hole golf courses.

Last year, Joe Aneda and his Newark Country Club team were 16 strokes behind the winners.

Bullets Honor Five Hens As All-Opponent Choice

Delaware's Lambert Cup and MAC champions dominate Gettysburg's 1962 all-opponent team, with five Hens selected by the Bullets for their first line of most respected foes.

Mike Brown, who scored two touchdowns and gained 129-yards for Delaware against Gettysburg, was runner-up to Bucknell's Dick Tyrrell, end, in total votes received for team placement.

Tom Harrison, end; Paul Chesmore, tackle; Jim Quirk, guard, and Ron McCoy, fullback, were honored along with Brown.

Joe Aneda Honored by PGA As District Secretary

Joe Aneda, Newark Country Club golf professional, represented the Philadelphia District Professional Golfers Association, at the PGA's annual meeting, starting last Saturday at Palm Beach, Fla.

Aneda, Philadelphia District treasurer this year, has been named secretary for 1963.

HUNTING SUPPLIES

Licenses • Guns • Ammo

JACKSON'S
90 E. Main 368-1695
MON., WED., FRI. 'til 9 P.M.

LETTERS TESTAMENTARY

Estate of Gina Plunguian Deceased. Notice is hereby given that Letters Testamentary upon the Estate of Gina Plunguian late of Pencader Hundred, deceased, were duly granted unto Mark Plunguian on the first day of November A. D. 1962 and all persons indebted to the said deceased are requested to make payments to the Executor without delay, and all persons having demands against the deceased are required to exhibit and present the same duly probated to the said Executor on or before the first day of August A. D. 1963 or abide by the law in this behalf.

Address Samuel Handloff, Attorney At Law, 251 Delaware Trust Bldg., Wilmington, Delaware.

Mark Plunguian,
Executor

Nov. 15, 22, 29

DEPENDABLE USED CARS

1961 Models
FORD, Convertible, 6-cyl., stnd. trans., R&H, lt. green
DODGE Lancer, 2-dr., 6-cyl., stnd. trans., heater (white)

1960 Models
PLYMOUTH Convertible V-8 Golden Commando: auto. trans., p/s, R&H (Lt. blue)
VALIANT 4-Dr. Sedan, auto. trans., R&H (white)
CHEVROLET Impala V-8 4-dr. Hardtop deluxe, auto. trans., p/s., R&H (white)
FORD V-8 Starliner, 2-dr. Hardtop, auto. trans., R&H (black)
DODGE V-8 Station Wagon, 6-pass., auto. trans. p/s, R&H (2-tone brown)
CHRYSLER Saratoga V-8, 4-dr. sedan, auto trans. p/s, p/b, R&H (white)

1959 Models
PLYMOUTH 2-dr. hardtop, 6-cyl., std. trans., R&H, (black)
DODGE V-8 4-dr. Hardtop, auto. trans., p/s, p/b, R&H (black-lt. blue)

1958 Models
MERCURY 6-pass., wagon, V-8, 4-dr., auto. trans., heater (blue)
CHRYSLER New Yorker 4-dr. hardtop, p/s, p/b, R&H (lt. green)
CHRYSLER Windsor V-8 2-dr. hardtop, auto. trans., p/s, p/b, R&H (white)
CHRYSLER Saratoga V-8 auto. trans., p/b, p/s, R&H (black/white)

1957 Models
IMPERIAL 2-dr. hardtop, auto. trans., p/s
DODGE V-8 4-dr. hardtop, auto. trans., R&H (bl./white)
VOLKSWAGON 2-dr. sedan, R&H (brown)

1956 Models
FORD Victoria V-8, 4-dr., hardtop, auto. trans., R&H (white)
DODGE V-8 2-dr. sedan, auto. trans., R&B (blue/white)

1955 Model
FORD V-8 4-dr. sedan, auto. trans., R&H (Lt. brown)

RITTENHOUSE MOTORS
120-128 Academy St. — Call 368-9107

Coach Dave Nelson's Fightin' Blue Hens Win Lambert Cup As Small College Best

Delaware—first in every weekly ballot this season except one—was awarded the sixth annual Lambert Cup, emblematic of Eastern small college football supremacy for 1962.

The Blue Hens coached by Dave Nelson, completed their campaign with a 9-6 victory over Bucknell for a final 7-2 record. Both Delaware losses were to major college teams—Buffalo, by one point, and Villanova. Two other major colleges—Connecticut and Rutgers—are among the Fightin' Blue Hen victims, along with Lehigh, Gettysburg, Lafayette and Temple.

Delaware won the Lambert Cup in 1959.

Delaware's selection was nearly unanimous, with seven firsts and one second. One first-place vote went to Amherst with a 7-1 record. The Lord Jeffs finished second to Delaware with an average vote of 7-9.

Amherst was named second on two of the eight ballots cast by coaches, sportswriters and [illegible] casters.

Four second-place votes [illegible] Bucknell (6-3) and third [illegible] 7-5 mark. The other second [illegible] vote went to New Hampshire (7-0-1).

The top 10:

1. Delaware (7-2)
2. Amherst (7-1)
3. Bucknell (6-3)
4. New Hampshire (7-0-1)
5. Hofstra (7-1)
6. Susquehanna (8-0)
7. Williams (6-2)
8. West Chester (7-2)
9. East Stroudsburg (8-1)
10. Southern Connecticut [illegible]

OPEN EVERY EVENING 'til 9
Until Christmas. Sun. 10:30-4:30
SPORTING GOODS
KEENE HARDWARE
Newark Shopping Center

CENTER Barber Shop

JACK VINTEM Prop.

SPECIAL Haircuts
Boys up to 14 $1.00
Mon. thru Thurs

Newark Shopping Center

WE'VE MOVED TO A NEW LOCATION

PAUL SCHLOSSER
Plumbing & Heating
Now Located at
393 EAST CLEVELAND AVE.
PHONE 368-2978
Guaranteed Materials and Workmanship
PLUMBING & HEATING SUPPLIES & FIXTURES
TRENCHING & BACK-FILLING

FREE Inspection
For Front-End Alignment
Firestone Special
Brake Adjustment $1.19

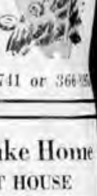

BUCK'S
TEXACO SERVICE
140 E. Cleveland Ave. 368-5741 or 366-[illegible]

Delicious Meals to Take Home

. . . or to enjoy at the POST HOUSE *with Prompt, Courteous, pleasant service*

Every item on our menu can be taken out, including soup, sandwiches, platters, beverage, and dessert. Call 368-3459 for a quick snack or a quick, complete — and delicious — dinner.

DINNER SPECIALS

Choice Sirloin Steak ....
Juicy Tenderloin Steak ....
Golden Brown Fried Chicken ....
Veal Cutlet served with tomato sauce ....
Country Ham Steak served with raisin sauce ....
Crab Cake Platter ....
Hamburger Steak ....

Home-made biscuits or hard rolls and butter are served with the above platters and your choice of any two of the following items . . .

● FRENCH FRIED POTATOES ● BAKED BEANS ● COLESLAW ● PINEAPPLE & COTTAGE CHEESE ● POTATO SALAD ● TOMATO AND LETTUCE ● APPLE SAUCE

EVERY ITEM ON OUR MENU MAY BE PREPARED TO TAKE HOME!

Open 7 a.m to Midnight 7 Days a Week

POSTHOUSE

145 E. Main Street, NEWARK
Phone 368-3459
PARKING SPACE — 20 CARS

105 UNION ST. Phone OL 4-4414 — 43rd & MARKET STS. Phone PO 4-1248
1722 Pennsylvania Ave. Phone OL 2-3216 Wilmington

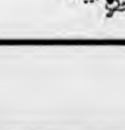

OPEN EVERY EVENING 'til 9 until CHRISTMAS! Sundays -- 10:30 to 4:30

KEENE HARDWARE

NEWARK SHOPPING CENTER – PHONE 368-5701

Christiana Calling

Sylvia P. Jones, Correspondent
Phone: EA 8-7413

...ies of Flo Angleby Circle ... Presbyterian Women will ... evening at the home of

Public Auction

OF HOUSEHOLD FURNITURE
... 20 West Newton Drive, ... Estates, near Delaltown, ... Delaware
SATURDAY, DEC. 1, 1962
... at 10:30 A. M.
... breakfast set; Hotpoint ... refrigerator; Lane dinette ... 4 chairs; mirror; bar & ... chairs; mirror; lar & ... tables, ... tables; ... chairs; ... tables; ... chairs; ... tables; ... chairs;

Shopping Center To Feature Broadcast From Mobile Radio Unit This Saturday

Newark's first live broadcast from Delaware's only mobile radio unit will be aired from 9 a.m. to 4 p.m. this Saturday, at the Newark Shopping Center, when WILM's Carl Jones will guide the four-hour program direct from Newark.

Host of the "It's Your Nickel" program of opinion, comment and public participation, Jones also is a headliner on the local theatrical and musical scene. He has directed productions of "New Moon" and "Plain and Fancy" for the Brandywiners; was director of the recent Wilmington Opera Society production of "Die Fliedermaus;" and appeared with the E-52 University Theatre and the University Drama Group.

The WILM mobile broadcasting unit will be located in the Newark Shopping Center adjacent to Santa's workshop, where Jones will conduct an in-person interview, believed to be the first of its kind in the state.

Santa arrived at the shopping center last Saturday by helicopter and was welcomed to the city by Mayor Carl S. Rankin.

Santa will remain in residence at the center 11 a.m. to 4 p.m., Monday through Saturday, until Dec. 22.

Another feature of the Shopping Center's seasonal observance is the animal exhibit presented especially for younger patrons of center stores. Animals include an albino deer, peacock and jungle fowl.

CITY OF NEWARK
Delaware
CITY COUNCIL
PUBLIC HEARING
NOTICE
December 11, 1962 — 8:00 P.M.

Pursuant to Section 17 of the City Charter notice is hereby given of a Public Hearing at the regular meeting of the Council in the Council Chambers, Academy Building, Main and Academy Streets, Newark, Delaware, Tuesday, December 11, 1962 at 8:00 P.M. E.S.T. at which time the council will consider for final action and passage of a proposed ordinance entitled: AN ORDINANCE STATING THE POLICY OF THE NEWARK CITY COUNCIL WITH REFERENCE TO SIDEWALKS AND ESTABLISHING PROCEDURES FOR THE CONSTRUCTION AND MAINTENANCE FOR SIDEWALKS.

Charles D. Long
Secretary of the Council
of the City of Newark.

Nov. 29; Dec. 6

CITY OF NEWARK
Delaware
CITY COUNCIL
PUBLIC HEARING
NOTICE
December 11, 1962—8:00 P.M.

Pursuant to Section 17 of the City Charter notice is hereby given of a Public Hearing at the Regular Meeting of the Council in the Council Chambers, Academy Building, Main and Academy Streets, Newark, Delaware, Tuesday, December 11, 1962 at 8:00 P.M. E.S.T. at which time the Council will consider for final action and passage of a proposed ordinance entitled: AN ORDINANCE TO AMEND CHAPTER 1 SECTION 206 CITY OF NEWARK CODE OF ORDINANCES ENTITLED: "SALARY AND WAGE SCHEDULE," TO PROVIDE A PAY RANGE FOR A PLANNING ENGINEER.

Charles D. Long
Secretary of the Council
of the City of Newark

Nov. 29, Dec. 6

Fine Foods — Cocktails
ARSENAL-ON-THE-GREEN
New Castle, Del.
Dinners until 8:30, Fri-Sat. 'til 10.
Cocktail Lounge open until Midnite
BANQUET FACILITIES
Wedding Receptions
PHONE EA 8-8734

JAMES L. EVERETT
TV - Radio - Stereo
REPAIRS
Phone 368-0115
1716 S. College Av.

NEW!
TITAN
SOLID QUALITY
4200
DIRECT DRIVE

A powerful all-purpose saw, the new Titan 4200 is in a class by itself for pulpwood cutting, woodlots and heavy-duty farm and ranch use. Loaded with power, it is fast and dependable. Come in and try it now!

PERCY ROBERTS
U.S. 13 at Blackbird, Del.
Open 9 a.m. to 3 p.m.

Steve Musto To Present Concert At Local Church

Steve Musto, soloist who has sung in 22 countries, will present a musical concert at 4 p.m. this Sunday at the Newark Bible Presbyterian Church, 294 East Main Street. A reception will follow the concert in the Church Fellowship Hall.

Musto attended Juniata College on a football scholarship, and during his college years produced his own Mutual radio program "Steve Musto Sings."

He has been featured soloist on television's "Youth on the March."

Robert Bonsall, Jr., Named Allstate Claim Adjuster

Robert F. Bonsall, Jr., 202 Mulberry Road, Newark, has been appointed as a claim adjuster by the Allstate Insurance Companies, after completing a professional training course.

Father of two boys, Bonsall is a graduate of Westfield (N.J.) High School, and received a bachelor of arts degree in economics from Marjetta College.

He helped organize the Windy Hills Civic Association and was its first president.

Broiler Producers Offered Bulletin By Lloyd, D'Armi

Delmarva broiler producers, who can raise heavier birds in less time and at less cost than they could 10 years ago, now have additional management research information to help them survive in a highly-competitive industry.

The Agricultural Experiment Station and Cooperative Extension Service at the University of Delaware has published latest findings and recommendations in Cooperative Bulletin No. 1, "Some Recommendations for Growing Broilers on Delmarva Based on Current Management Research."

Studies reported by Ray Lloyd, associate extension poultryman, and Frank D'Armi, assistant professor of poultry research, were conducted from 1957-1962 at the University Substation in Georgetown.

The authors said that broiler production performance had advanced so rapidly that recommendations of 10 years ago do not hold today. The publication revises earlier recommendations.

Copies of Cooperative Bulletin No. 1 may be obtained from the County Extension offices at Newark, or from the Department of Rural Communications, University of Delaware.

Civil Air Patrol To "Come Of Age" At 21 On Saturday

The Civil Air Patrol, volunteer civilian auxiliary of the U. S. Air Force, will "come of age" this Saturday, its 21st anniversary.

The Newark Cadet Squadron has sponsored a 40-hour Civil Defense course in emergency rescue services, and both standard and advanced Red Cross first aid courses. They also assisted in the search for two missing aircraft in Delaware in 1962.

The Delaware Wing will have a special anniversary ceremony at Dover Air Force Base on Sunday for all members and their families. Several special awards will be presented, and Delaware Wing's 1962 accomplishments will be reviewed.

President John F. Kennedy cited the Civil Air Patrol with "CAP volunteers play a vital role in the life of our country. In the past decades their skills and dedication to duty have save many hundreds of lives and guided thousands of our young people toward useful and productive activity.

"Every American can be proud of Civil Air Patrol's record of distinguished service to communities and to the nation."

St. Paul's Church Plans To Observe 10th Anniversary

The 10th anniversary of the first service of St. Paul's Lutheran Church in Newark will be observed this Sunday with a sermon by the Rev. George R. Seltzer of the Lutheran Theological Seminary, Philadelphia.

The first worship service on Dec. 7, 1952, was attended by 135 persons in the Warwick Funeral Home as temporary church quarters.

St. Paul's Church was dedicated Oct. 11, 1959, with the Rev. Howard S. Hugus, pastor.

The congregation now includes 515 confirmed and 905 baptized members; a church school enrollment of 326, and is served by two pastors — the Rev. Richard Wolf and the Rev. Louis Rogers.

Dr. Ralph Tyler To Speak To Public On UD Campus

Dr. Ralph W. Tyler, executive director of the Center for Advanced Study in the Behavioral Sciences at Stanford, Calif., will visit the University of Delaware, Dec. 5-6.

Dr. Ralph V. Exline, chairman of the university's visiting scholar committee, said that Dr. Tyler will meet with students, administrators and faculty members, and will be the featured speaker at a convocation for advanced students interested in teaching, next Thursday from 8:30 to 10 a.m. in Mitchell Hall. The public is invited.

Trail Club Hike Planned At Iron Hill, Throughway

The Wilmington Trail Club will have a five-mile hike over the construction area of Interstate 95 this Sunday, with Mrs. Eva Boylan, leader.

Arrangements have been made to visit old Welsh Tract Church and the Iron Hill area.

The public is invited to meet at the Wilmington YMCA at 1 p.m.

Bring a canteen and wear warm hiking clothes and comfortable shoes.

LITTLE ADS... BIG RESULTS
Try The CLASSIFIED!
CALL 368-1691
THE NEWARK POST

Patronize your
LOCAL
MERCHANTS
Their taxes help
run your schools
THEY DESERVE
YOUR TRADE
Your Hostess
MRS. WM. B. FOWLER
Phone 368 - 7791
GREETERS
Newcomer-Welcoming Service

FOR NEWARK REAL ESTATE
Consult a Member of
THE NEWARK REAL ESTATE ASSOCIATION
PATTERSON—SCHWARTZ & ASSOCIATES, INC.
61 East Main Street ..... Phone 368 - 8701
NEWARK REAL ESTATE & INSURANCE CO.
Academy Apartments Bldg. ..... Phone 368 - 8546
YOUNG & WILLIAMS
95 East Main Street ..... Phone 368 - 8538
ARNOLD GOLDSBOROUGH, REALTOR
269 East Main Street ..... Phone 368 - 8754
FARMERS INSURANCE AGENCY, INC.
Wilmington Trust Bld. ..... OL 5-4011
GROVER SURRATT
45 East Main Street ..... Phone 368 - 8587
HUGH F. GALLAGHER, JR., REALTOR
74 East Main Street ..... Phone 368 - 8758
KEY TO LOTS O' LIVIN' BUY A HOME FIRST

"Super-Right" . . . CUT FROM YOUNG PORKERS
PORK LOIN ROASTS
RIB END ROAST (all 7-Ribs Not Just 4 or 5) lb. 29¢
Rib End Sliced lb. 33c
LOIN END ROAST (Average Weight 3 to 4 lbs.) lb. 39¢
Loin End Sliced lb. 43c
FULL RIB HALF (NONE PRICED HIGHER) lb. 39¢
FULL LOIN HALF (NONE PRICED HIGHER) lb. 49¢
Look for the Halves with the Chops on Top!
CENTER CUT PORK CHOPS or ROASTS lb. 89¢
1962 New Pack Apple Sauce 8 16-oz. cans $1
A&P Sauerkraut 2 16-oz. cans 23¢ 2 27-oz. cans 29¢

A&P
MEDIUM SIZE
SHRIMP
40 to 50 Shrimp to the pound lb. 79¢
5 lb. box $3.89
Large No. 1 Smelts 3 1-lb. box 65¢ lb. 25¢
Fresh Sliced Steak Cod lb. 29¢
Fresh Rockfish lb. 29¢
Rib Steaks Well Trimmed T-Inch Cuts lb. 95¢
Armour Star Sausage 3 1-lb. pkgs. $1
Lunch Meats Super-Right—8 Varieties (Thin Sliced) 6-oz. pkg. 29¢
Super-Right Liverwurst In the Piece lb. 45¢

Allgood Sliced Bacon 1-lb. pkg. 49¢ 2 1-lb. pkg. 95¢
Thin Sliced Boiled Ham IMPORTED 1-lb. pkg. 99¢
Smoked Picnics 6 to 8 pound picnics SLICED lb. 39¢ whole lb. 35¢
Corned Beef Briskets Front Cut lb. 69¢ Straight Cut lb. 79¢

FRESH 2-TO 3-POUND FRYING OR BROILING
CHICKENS
CUT UP lb. 27¢
NONE PRICED HIGHER whole lb. 23¢

LARGE FLORIDA JUICY "ZIPPER-SKIN"
TANGERINES
NONE PRICED HIGHER dozen 35¢
LUSCIOUS EMPEROR
GRAPES
NONE PRICED HIGHER 2 lbs. 29¢
Florida Large Oranges None Priced Higher 5 lb. bag 35¢
Fresh Mushrooms None Priced Higher lb. 49¢
Red Bliss Potatoes None Priced Higher 5 lb. bag 39¢
Fresh Spinach or Kale 10-oz. pkg. 19¢ 20-oz. pkg. 37¢
Fresh Salad Mix or Cole Slaw 2 8-oz. pkgs. 35¢

CALIFORNIA
ICEBERG LETTUCE NONE PRICED HIGHER 2 large heads 29¢
SOLID SLICING
HOT HOUSE TOMATOES NONE PRICED HIGHER lb. 29¢

FINE FROZEN FOOD VALUES!
A&P ORANGE JUICE
6 6-oz. cans 79¢ 3 12-oz. cans 77¢
Morton's Honey Buns 9½-oz. pkg. 25c
Eatall Crabettes 2 6½-oz. pkgs. 85c
Campbell's Oyster Stew, Snapper or Shrimp Soups 2 cans 69c
Cap'n John's Haddock 1-lb. pkg. 49c
Steaks Holiday Sandwich or Buttered Beef Steaks 2 pkgs. 79c
French Fries A&P BRAND 2 1-lb. bag 37c 2 16-oz. pkgs. 39c
HERE IS A TERRIFIC VALUE!
PEAS OR CORN
MT. BAKER BRAND 10-oz. pkg. 10¢
JANE PARKER BAKERY TREATS!
LARGE APPLE PIE 1-lb. 8-oz. Pie 39¢ SAVE 10c
JANE PARKER JELLY OR
Lemon Roll SAVE 10c each 29¢
Pecan Ring SAVE 10c 9-oz. ring 39c
Plain Vienna Bread SAVE 5c 1-lb. loaf 19c
Light Fruit Cake
OVER ⅓ FRUITS AND NUTS
1½-lb. Cake $1.59 2-lb. Cake $2.99 5-lb. Cake $3.99
MORE NEW LOW PRICES FOR PERSONAL NEEDS!
Bayer Aspirin 73c Size Our Price! 100 tablets in bottle 59¢
Fast Pain Relief Anacin $1.25 Size Our Price! 100 tablets in bottle 99¢
Toothpaste Colgate 83c Size Our Price! 59¢
Antiseptic Listerine 89c Size Our Price! 71¢
Shampoo Halo $1.29 Size Our Price! $1.03

B.C. Breakfast Cocktail 3 46-oz. cans $1
Premium Saltines By Nabisco 1-lb. box 27¢
Corina Tomato Paste 6 6-oz. cans 59¢
Sunsweet Prune Juice 40-oz. refrigerator bottle 49¢
Orange Juice Florida Sweetened or Unsweetened 2 46-oz. cans 55¢
A&P Grapefruit Sections 6 16-oz. cans $1
A&P Apricots Halves-Unpeeled 3 30-oz. cans $1
Hunt's Catsup 2 14-oz. bottles 39¢
Crisco Oil 24-oz. bottle 43¢ 38-oz. bottle 65¢
Biscuits Pillsbury or Ballard Heat 'n' Eat 3 8-oz. pkgs. 29¢
Mother's Oats 2 18-oz. pkgs. 41¢ 42-oz. pkg. 41¢
Robert's Tea Rings 1-lb. bag 29¢
Yuban Coffee 1-lb. can 69¢
Apple Juice Skyline Brand 2 46-oz cans 59¢
V-8 Cocktail Vegetable Juice 2 46-oz. cans 69¢
Stewed Tomatoes Del Monte 2 8-oz. cans 33¢
Seaside Cooked Butter Beans 4 15-oz. cans 43¢
Morton's Salt Plain or Iodized 26-oz. pkg. 11¢
Colgate Bath Soap 12 bars in bag 55¢

SUNNYBROOK WHITE LEGHORN
FRESH EGGS Reduced 6c A Dozen!
LARGE SIZE EGGS dozen in dated carton 63¢
EXTRA LARGE SIZE dozen in dated carton 67¢
NONE PRICED HIGHER

Butter Sunnyfield Fancy Creamery 1 lb. Solid 68¢ In ¼-lb. Prints lb. 70¢
Ann Page Mayonnaise SAVE 6c quart jar 57¢
Campbell's Soups Meatless Varieties 7 cans $1
Ann Page Beans with Tomato Sauce 2 lb., 9 oz. can 29¢
Iona Corn Golden Cream Style 4 17-oz. cans 45¢
Evaporated Milk White House Brand for all Milk Needs 6 14½-oz. cans 79¢
Coffee Mild and Mellow Eight O'Clock 3 lb. bag $1.59 1-lb. bag 55¢
Clorox Bleach ½ gallon jug 33¢ gallon jug 55¢

Spry Shortening SAVE 7c 42-oz. can 81¢
S.O.S. Scouring Pads 10 in pkg. 25¢
Luzianne Instant Coffee SAVE 20c 6-oz. jar 79¢

THE GREAT ATLANTIC & PACIFIC TEA COMPANY, INC.
A&P Super Markets
AMERICA'S DEPENDABLE FOOD MERCHANT SINCE 1859
All Prices Effective Through Saturday, Dec. 1st, 1962
OGLETOWN ROAD & CAPITOL TRAIL, NEWARK