



CLIMATOLOGICAL DATA MARYLAND AND DELAWARE

FEBRUARY 1995

VOLUME 99 NUMBER 2

MONTHLY PRECIPITATION DEPARTURE FROM INDIVIDUAL STATION NORMALS (1961-1990)

- M INCOMPLETE DATA FOR THE MONTH
- ▽ EXACTLY NORMAL
- 5,10,20,... 50% OR MORE BELOW NORMAL
- 10,20,40,... 100% OR MORE ABOVE NORMAL

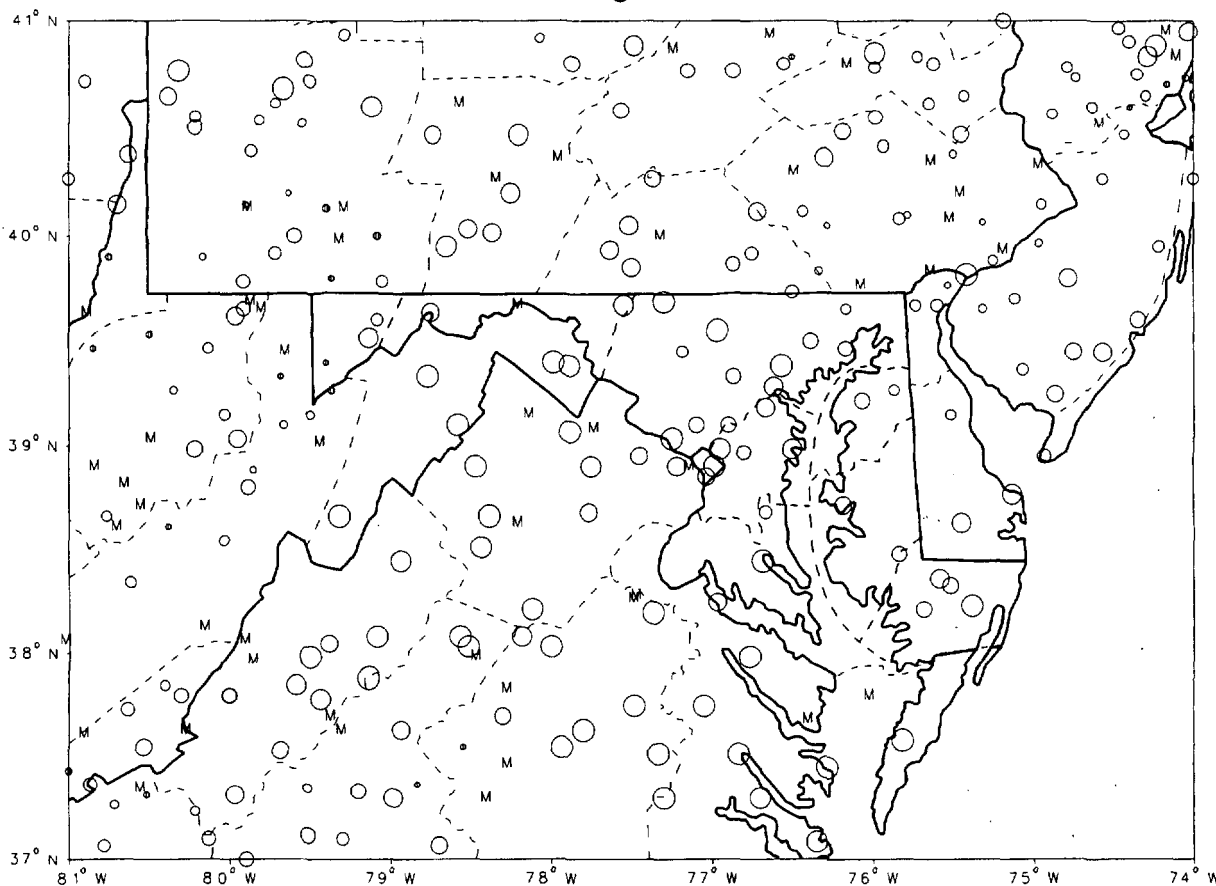

CIRCLE DIAMETER IS PROPORTIONAL TO DEPARTURE ON A CONTINUOUS SCALE

"I CERTIFY THAT THIS IS AN OFFICIAL PUBLICATION OF THE NATIONAL OCEANIC AND ATMOSPHERIC ADMINISTRATION (NOAA). IT IS COMPILED USING INFORMATION FROM WEATHER OBSERVING SITES SUPERVISED BY NOAA/NATIONAL WEATHER SERVICE AND RECEIVED AT THE NATIONAL CLIMATIC DATA CENTER (NCDC), ASHEVILLE, NORTH CAROLINA 28801."

Kenneth D. Haden

DIRECTOR, NATIONAL CLIMATIC DATA CENTER

noaa

NATIONAL
OCEANIC AND
ATMOSPHERIC ADMINISTRATION

NATIONAL
ENVIRONMENTAL SATELLITE, DATA
AND INFORMATION SERVICE

NATIONAL
CLIMATIC DATA CENTER
ASHEVILLE NORTH CAROLINA

TEMPERATURE AND PRECIPITATION EXTREMES

MARYLAND AND
DELAWARE
FEBRUARY 1995

MARYLAND
 HIGHEST TEMPERATURE 71
 LOWEST TEMPERATURE -7
 GREATEST TOTAL PRECIPITATION 3.01
 LEAST TOTAL PRECIPITATION .75
 GREATEST 1 DAY PRECIPITATION 1.50
 GREATEST TOTAL SNOWFALL 19.3
 GREATEST DEPTH OF SNOW OR ICE 12

DELAWARE
 HIGHEST TEMPERATURE 62
 LOWEST TEMPERATURE 4
 GREATEST TOTAL PRECIPITATION 2.94
 LEAST TOTAL PRECIPITATION 1.88
 GREATEST 1 DAY PRECIPITATION 1.13
 GREATEST TOTAL SNOWFALL 8.5M
 GREATEST DEPTH OF SNOW OR ICE 7

FEBRUARY 23
 FEBRUARY 6

FEBRUARY 4
 FEBRUARY 7

FEBRUARY 24
 FEBRUARY 7+

FEBRUARY 4
 FEBRUARY 4

MECHANICSVILLE 5 NE
 OAKLAND 1 SE
 OAKLAND 1 SE
 WESTMINSTER POL BRKS
 VIENNA
 OAKLAND 1 SE
 FROSTBURG 2

GEORGETOWN 5 SW
 3 STATIONS
 WILMINGTON PORTER RSVR
 GEORGETOWN 5 SW
 GREENWOOD 2 NE
 WILMINGTON PORTER RSVR
 WILMINGTON MSO ARPT R

MONTHLY SUMMARIZED STATION AND DIVISIONAL DATA

MARYLAND AND
DELAWARE
FEBRUARY 1995

STATION	TEMPERATURE (°F)											PRECIPITATION (IN)							
	AVERAGE MAXIMUM	AVERAGE MINIMUM	AVERAGE	DEPARTURE FROM NORMAL	HIGHEST DATE	LOWEST DATE	HEATING DEGREE DAYS	COOLING DEGREE DAYS	NO. OF DAYS				TOTAL	DEPARTURE FROM NORMAL	GREATEST DAY DATE	SNOW SLEET			
									90 OR ABOVE	32 OR BELOW	32 OR BELOW	0 OR BELOW				TOTAL	MAX. DEPTH ON GROUND	DATE	.10 OR MORE
MARYLAND																			
SOUTHERN EASTERN SHORE 01																			
ASSATEAGUE IS NATL SEA	43.8	28.9	36.2		5427+	10 6	800	0 0	3 1	8 0	0 0	2.21		1.00	4	M	0	3	1
PRINCESS ANNE	48.3	25.1	36.7		6422	9 6	784	0 0	1 1	2 0	0 0	2.21	-1.04	.80	16	T	0	4	0
SALISBURY	46.3	26.9	36.6	-1.1	6423	9 6	786	0 0	3 3	8 0	0 0	2.08	-1.39	.59	4	T	0	4	0
SALISBURY FAA ARPT	46.0	26.4	36.2	-1.4	6523	9 7	799	0 0	3 3	8 0	0 0	2.31	-1.55	.64	8	T	0	4	0
SNOW HILL 4 N	46.6	25.8	36.2	-1.1	6423	8 6	800	0 0	2 2	1 0	0 0	1.60	-2.01	.60	6	T	0	4	0
--DIVISIONAL DATA-->																			
CENTRAL EASTERN SHORE 02																			
ROYAL OAK 2 SSW	43.8	26.8	35.3	-1.2	6023	9 6	827	0 0	4 2	0 0	0 0	2.16	-1.14	.79	4	M	2.0	6	1
VIENNA	45.1	25.1	35.1	-2.3	6024+	6 7	830	0 0	1 2	4 0	0 0	2.47	-1.01	1.50	4	M	0	4	1
--DIVISIONAL DATA-->																			
LOWER SOUTHERN 03																			
MECHANICSVILLE 5 NE	44.6	24.7	34.7	-1.6	7123	6 7+	845	0 0	3 2	1 0	0 0	1.64	-1.74	.63	4	M	0	4	1
OWINGS FERRY LANDING	43.4	23.9	33.7	-2.5	5923	6 6	872	0 0	4 2	2 0	0 0	2.11	-.64	.72	4	M	1.5	4	2
--DIVISIONAL DATA-->																			
UPPER SOUTHERN 04																			
ANNAPOLIS POLICE BRKS	43.6	26.6	35.1	-1.0	5424+	8 6	837	0 0	4 2	2 0	0 0	1.82	-1.36	.75	2	M	7.0	3	5+
BALTIMORE WSO ARPT	41.9	24.4	33.2	-1.1	5920	5 6	885	0 0	6 2	3 0	0 0	1.88	-1.24	.75	4	M	7.5	7	5
COLLEGE PARK	42.6	24.5	33.6	-1.1	6221	5 6	874	0 0	4 2	3 0	0 0	1.54	-1.38	.71	2	M	7.5	4	4
DALECARLIA RESERVOIR	44.6	21.1	33.1	-3.3	6220	3 6	885	0 0	5 2	3 0	0 0	1.16	-.65	.65	2	M	5.0	3	4
GLENN DALE BELL STN	44.3	22.0	33.1	-2.4	6220	3 6	887	0 0	5 2	3 0	0 0	2.07	-.73	.77	2	M	5.6	3	4
LAUREL 3 W	42.2	24.2	33.2	-2.5	6120	4 4	883	0 0	6 2	4 0	0 0	2.03	-.88	.59	4	M	4.4	4	4
NATIONAL ARBORETUM DC	42.5	22.6	32.2	-2.6	6121	5 2+	904	0 0	5 2	5 0	0 0	1.55	-1.46	.66	2	M	4.5	5	4
--DIVISIONAL DATA-->																			
NORTHERN EASTERN SHORE 05																			
CHESTERTOWN	41.9	23.6	32.8	-1.9	6120	6 6	896	0 0	5 2	6 0	0 0	2.10	-.96	.69	2	M	3.2	3	4
MILLINGTON 1 SE	41.8	24.0	32.9	-1.0	5720	7 6	892	0 0	7 2	2 0	0 0	2.49	-.48	.86	4	M	5	2	2
--DIVISIONAL DATA-->																			
NORTHERN CENTRAL 06																			
ABERDEEN PHILLIPS FIEL	39.6	25.4	32.5	-2.6	5120	4 6	918	0 0	6 1	2 0	0 0	1.94	-.76	.86	2	M	5.0	5	4
BALTIMORE CITY	40.6	25.1	32.9	-4.4	5820	4 9	891	0 0	7 2	2 0	0 0	1.85	-1.33	.65	2	M	4.4	4	4
BENSON POLICE BARRACKS	43.3	22.9	32.9	-1.9	5920	4 6	893	0 0	9 0	0 0	0 0	2.08	-.93	.95	2	M	7.0	7	6+
CATOCTIN MOUNTAIN PARK	37.5	28.6	28.6		9020	-4 1	1012	0 0	1 1	1 1	0 0	1.56		.65	2	M	7.1	7	4
CONOWINGO DAM	40.7	22.9	31.7	-1.3	5924+	3 1	928	0 0	6 6	5 1	0 0	2.53	-.42	.87	2	M	8.0	0	0
DAMASCUS 2 SSW	38.3	20.3	29.3	-2.0	5820	0 0	992	0 0	6 6	7 1	1 1	1.98		.61	4	M	8.8	4	4
EMMITSBURG 2 SE	39.6	20.0	30.0	-2.0	5820	0 0	975	0 0	7 2	5 5	0 0	1.50	-1.57	.70	4	M	9.0	6	6+
FREDERICK POLICE BRKS	42.0	23.7	32.9	-1.1	6120	4 6	891	0 0	5 2	4 0	0 0	1.95		.63	2	M	8.0	7	4
MILLERS 4 NE	38.1	21.0	29.6	-2.0	5720	0 0	986	0 0	8 2	6 4	0 0	2.44		.73	2	M	8.7	4	4
ROCKVILLE 1 NE	40.0	23.5	31.8	-1.3	5820	4 6	925	0 0	7 2	4 0	0 0	1.94	-.89	.70	4	M	7.3	6	6
TOWSON	41.6	21.8	31.7	-2.8	5720	6 1	926	0 0	5 2	5 0	0 0	1.30	-2.14	.43	4	M	8.4	4	4
UNIONVILLE	39.6	19.2	29.4	-3.3	6020	1 6	992	0 0	5 2	6 0	0 0	2.07	-.48	.64	2	M	8.0	8	3
WESTMINSTER POL BRKS	38.9	17.4	28.2	-4.1	5521+	-4 6	1025	0 0	7 2	2 8	1 1	.75	-1.84	.38	4	M	9.3	6+	3
WOODSTOCK	41.6	21.0	31.3	-2.3	5820	0 6	936	0 0	5 2	2 6	1 1	2.11	-.90	.74	2	M	9.8	5	2
--DIVISIONAL DATA-->																			
1.86 -1.11 7.8																			

SEE REFERENCE NOTES FOLLOWING STATION INDEX

DAILY PRECIPITATION (INCHES)

MARYLAND AND
DELAWARE
FEBRUARY 1995

STATION	TOTAL	DAY OF MONTH																																		
		1	2	3	4	5	6	7	8	9	10	11	12	13	14	15	16	17	18	19	20	21	22	23	24	25	26	27	28	29	30	31				
MARYLAND																																				
SOUTHERN EASTERN SHORE 01																																				
ASSATEAGUE IS NATL SEA	2.21				1.00	.02										.39	.56	.07					.08	.04									.05			
PRINCESS ANNE	2.21				.56											.38	.80	.09	.01					.01	.18	.02							.36			
SALISBURY	2.08		T		.59											.42	.50	.08						.18									.28			
SALISBURY FAA ARPT	2.31	T			.50						.01					.59	.44	.01					T	.14	T								.64			
SNOW HILL 4 N	1.60				.34											.38	.60	.07					.01	.03	T								.17			
CENTRAL EASTERN SHORE 02																																				
ROYAL OAK 2 SSM	2.16	T			.79											.30	.43	.11					.10	.08	T								.35			
VIENNA	2.47				1.50											.34	.44	.12						.07	T									.12		
LOWER SOUTHERN 03																																				
MECHANICSVILLE 5 NE	1.64	T	T		.63											.24	.28	.08					T	.09									.01	.31		
OWINGS FERRY LANDING	2.11			T	.72											.27	.41	.09						.06										.05	.51	
UPPER SOUTHERN 04																																				
ANNAPOLIS POLICE BRKS	1.82				.33							T				.02	.52	.09						.04	.05								.02	.75		
BALTIMORE WSO ARPT	1.88	R	T		.75											.18	.10	T					T		.03								.08	.37	.37	
COLLEGE PARK	1.54			T	.55											.05	.14																		.71	
DALECARLIA RESERVOIR	1.16	M														.21	.20	.08						.02											.65	
GLENN DALE BELL STN	2.07		T		.60											.11	.29	.16						.02											.77	
LAUREL 3 M	2.03				.59											.22	.23							.01	.05									.44	.44	
NATIONAL ARBORETUM DC 05																																				
CHESTERTOWN	2.10				.52											.23	.27																		.14	.69
HILLINGTON 1 SE	2.49	.06		T	.86											*	*	*	*	*	*			.08	.04									.07	.09	.76
NORTHERN CENTRAL 06																																				
ABERDEEN PHILLIPS FIEL	1.94	T	T		.58											.04	.34	T					.01		T									.06	.86	
BALTIMORE CITY	1.85				.65											.14	.09								.03										.43	.44
NORTHERN WESTERN 07																																				
BENSON POLICE BARRACKS	2.08	T			.39											.05	.37							.07	.08	.09	.03	T					.05	.95		
CATOCTIN MOUNTAIN PARK	1.56				.65											.13										.11									.63	
CONOWINGO DAM	2.53			.04	.30	.52											.45							.06		.20								.09	.87	
DAMASCUS 2 SSM	1.98			.02	.61	T										.41	.05							.02										.25	.52	
EMMITSBURG 2 SE	1.50				.70	T										.10																		.10	.60	
WESTERN 08																																				
FREDERICK POLICE BRKS	1.95				.55											.15	.31							T	T	.21		T					.10	.63		
HILLERS 4 NE	2.44	T	T		.72											.13	.25						T		.04	.42		T					.15	.73		
POTOMAC FILTER PLANT	.98				.06											.22	.16																	.30	.24	
ROCKVILLE 1 NE	1.94				.76											.33	.09																	.58	.18	
TOWSON	1.30				.43							.07	.02			.05	*	.05	.01	.02				.08	.03	.01	.01	.02	.01				.14	.35		
WESTERN MOUNTAIN 09																																				
UNIONVILLE	2.07				.60											.25	.03								.10	.20							.15	.10	.64	
WESTMINSTER POL BRKS	.75				.38											T									.02	.21								.13	.01	
WOODSTOCK	2.11				.73											.14	.24							T	.09			.05						.12	.74	
APPALACHIAN MOUNTAIN 07																																				
CUMBERLAND 2	1.44				.50	.03											.30								.06	.13	.02							.20	.20	
EDGE MONT	1.57				.40											.02	.40	T																.21	.46	
WESTERN MOUNTAIN 08																																				
FROSTBURG 2	2.32		T	T	.41	.37	.08	.06	T	.05	T	T				T	.56							.01	.01	.09	.31	.02	T				.15	.18		
HANCOCK	1.43	M			.42											.30	.03									.06								.22	.40	
APPALACHIAN MOUNTAIN 08																																				
ALLEGHENY PLATEAU	1.43				.42											.30	.03																	.22	.40	
MERRILL	2.14			T	.40	.15										.03	.67								.15	.27	.03						.18	.23		
OAKLAND 1 SE	3.01	T		T	.50	.07	T									.27	.77							.02	T	.32	.44	T				.04	.05	.42		
SAVAGE RIVER DAM	1.29		T		.45	.06										T	.18							.01	.09	.23	T	T				.15	.12			

SEE REFERENCE NOTES FOLLOWING STATION INDEX

DAILY PRECIPITATION (INCHES)

MARYLAND AND
DELAWARE
FEBRUARY 1995

STATION	TOTAL	DAY OF MONTH																														
		1	2	3	4	5	6	7	8	9	10	11	12	13	14	15	16	17	18	19	20	21	22	23	24	25	26	27	28	29	30	31
DELAWARE																																
NORTHERN 01																																
NEWMARK UNIVERSITY FARM	2.24				.73											.10	.45						.03		.05	.06						
WILMINGTON WSO ARPT R	2.28	T		.02	.85										.50	.03						.01		.03	.09				.03	.79		
WILMINGTON PORTER RSVR	2.94	.02		.09	.65										.56	.15						.08		.16	.12			.02	.19	.54		
SOUTHERN 02																											T	.28	.63			
DOVER	2.46				.80											.14	.45	.10					.26		.02	.08			.05	.56		
GEORGETOWN 5 SW	1.88				.81											.75	.03					.13		.05	.01			.01	.09			
GREENWOOD 2 NE	2.82	T			1.13											.30	.35	.07					.36		.06			.17	.03	.35		
LEWES	1.90				.46											.32	.36	.07					.25		.06			.09	.29			

SEE REFERENCE NOTES FOLLOWING STATION INDEX
6

DAILY TEMPERATURES (°F)

MARYLAND AND
DELAWARE
FEBRUARY 1995

STATION	OB. TIME	MAX/MIN	DAY OF MONTH																															AVERAGE		
			1	2	3	4	5	6	7	8	9	10	11	12	13	14	15	16	17	18	19	20	21	22	23	24	25	26	27	28	29	30	31			
NORTHERN CENTRAL	06																																			
ABERDEEN PHILLIPS FIEL	16	MAX OBS MIN	46 32	44 37	43 20																															39.6
BALTIMORE CITY	MID	MAX MIN	54 35	45 31	33 22	36 25	25 11	25 9	33 14	29 20	32 18	40 29	52 31	31 16	37 20	31 23	43 31	46 33	45 30	54 29	58 35	46 34	45 26	48 33	47 28	46 24	38 24	37 24	50 34				40.6			
BENSON POLICE BARRACKS	17	MAX MIN	53 28	47 32	43 17	35 25	34 17	24 17	33 14	31 12	30 12	41 24	50 25	43 10	33 10	39 11	36 17	45 29	52 32	51 25	58 24	59 31	57 32	45 26	43 30	47 36	47 21	45 31	37 27	53 35			43.3			
CATOCTIN MOUNTAIN PARK	17	MAX MIN	42 31	40 30	31 12	28 16	25 3	16 -4	26 6	22 7	29 8	37 21	40 9	32 1	27 5	33 17	32 21	43 27	45 26	47 30	52 27	58 38	51 31	39 18	46 29	50 27	41 18	39 24	31 23	49 29			37.5			
CONOWINGO DAM	MID	MAX OBS MIN	50 27	48 31	31 19	36 28	32 10	24 12	34 8	48 10	32 11	42 24	48 21	30 3	33 7	41 11	48 23	50 32	48 31	48 30	48 30	50 32	50 30	48 35	48 30	48 30	48 22	48 29	45 30	39 30	45 39			40.7		
DAMASCUS 2 SSW	22	MAX MIN	47 26	42 24	31 16	33 22	22 6	21 0	28 6	25 10	28 12	38 20	45 24	28 7	29 7	35 17	31 22	41 31	46 24	46 23	49 28	58 27	46 33	44 23	49 29	48 29	46 16	35 28	33 26	48 32			38.3			
EMMITSBURG 2 SE	17	MAX MIN	45 35	43 32	43 15	33 21	32 13	19 0	25 7	25 2	29 13	38 21	43 18	43 8	29 11	35 17	34 16	43 31	46 26	48 20	50 19	58 25	53 34	41 22	44 26	47 34	47 17	42 28	31 27	44 30			39.6			
FREDERICK POLICE BRKS	17	MAX OBS MIN	50 33	48 35	43 18	35 22	34 15	24 4	27 10	27 17	30 15	39 24	46 14	43 12	30 18	36 23	36 31	43 28	48 25	46 25	51 25	61 30	56 36	44 25	45 30	48 36	46 24	50 31	46 27	45 32			42.0			
MILLERS 4 NE	18	MAX MIN	46 32	41 34	34 14	32 21	29 9	18 0	25 6	25 8	28 13	40 23	43 23	35 6	26 14	34 20	42 31	45 29	49 24	51 23	57 31	47 35	38 23	42 30	50 30	42 17	39 27	33 25	45 32			38.1				
ROCKVILLE 1 NE	MID	MAX MIN	49 31	45 33	43 19	33 25	32 6	20 4	28 12	24 17	32 15	42 23	45 25	29 9	29 13	36 14	35 27	45 34	47 28	48 25	52 25	58 32	46 31	45 25	51 36	45 28	45 26	41 29	38 28	52 37			40.0			
TOWSON	18	MAX OBS MIN	49 30	48 38	40 17	35 20	33 16	22 10	31 9	29 11	30 12	42 22	44 26	43 8	32 6	35 7	35 11	46 30	49 25	45 23	51 30	57 41	55 14	44 31	46 31	47 31	43 19	42 31	40 33	53 32			41.6			
UNIONVILLE	17	MAX MIN	42 28	44 24	34 16	36 22	29 10	18 1	30 12	26 6	32 10	41 13	44 16	34 8	30 9	38 18	42 33	49 25	51 22	52 21	60 25	44 28	42 24	43 28	44 34	46 18	45 18	33 27	45 32			39.6				
WESTMINSTER POL BRKS	17	MAX OBS MIN	45 29	40 32	38 10	38 16	25 2	17 -4	26 4	24 8	30 8	40 19	42 24	41 2	29 4	34 18	33 24	42 24	45 25	46 23	52 24	55 30	55 30	39 18	43 27	51 27	42 15	43 19	33 42	47 21			38.9			
WOODSTOCK	18	MAX MIN	50 29	46 32	35 16	35 22	32 12	23 0	32 6	27 10	31 12	40 20	47 25	40 9	33 8	39 17	34 20	45 30	50 27	47 21	55 21	58 27	52 31	43 24	45 30	46 34	47 18	43 28	36 26	53 33			41.6			
APPALACHIAN MOUNTAIN	07																																			
CUMBERLAND 2	17	MAX MIN OBS	47 35 19	43 33 19	36 20 19	33 11 19	26 1 16	18 7	29 11	23 11	37 13	42 31	42 23	31 4	32 11	39 13	40 28	43 27	51 24	53 23	56 25	61 31	56 23	44 25	58 31	51 23	46 26	43 30	34 30	48 34			41.5			
FROSTBURG 2	07	MAX MIN	35 19	38 29	34 18	27 16	24 7	8 -6	10 -3	20 4	13 5	26 26	35 29	29 -4	9 -5	22 13	30 21	46 25	38 25	43 25	44 25	54 26	53 25	35 17	44 17	57 28	28 18	36 18	32 24	30 30			32.1			
HANCOCK	08	MAX OBS MIN	45 41 25	41 43 30	43 34 13	34 ** 23	31 ** 11	19 21 4	21 4	31 4	25 3	33 43	43 44	44 22	22 34	34 39	39 36	40 40	51 50	50 56	56 62	62 44	44 44	44 54	44 53	48 48	38 38	34 34	39 29			39.5				
ALLEGHENY PLATEAU	08																																			
OAKLAND 1 SE	17	MAX MIN	38 27	33 28	30 11	25 20	22 2	8 -7	18 -3	16 6	25 3	32 24	34 27	27 -5	21 -3	30 -3	35 15	49 32	43 27	48 17	54 20	52 28	48 25	40 17	55 31	43 24	34 18	37 30	48 27	49 36			35.5			
SAVAGE RIVER DAM	08	MAX MIN	35 21	43 33	36 17	30 16	29 8	12 -2	14 0	23 -2	16 8	30 8	40 26	33 0	14 -1	26 1	34 8	42 24	39 26	46 21	46 21	56 23	55 32	37 21	47 23	59 30	33 20	40 23	38 27	34 27			35.3			
																																			16.4	

SEE REFERENCE NOTES FOLLOWING STATION INDEX
8

DAILY TEMPERATURES (°F)

MARYLAND AND
DELAWARE
FEBRUARY 1995

STATION	OB. TIME	MAX/MIN	DAY OF MONTH																													AVERAGE	
			1	2	3	4	5	6	7	8	9	10	11	12	13	14	15	16	17	18	19	20	21	22	23	24	25	26	27	28	29		30
DELAWARE																																	
NORTHERN	01																																
NEHARK UNIVERSITY FARM	17	MAX	49	44	40	35	32	21	28	27	29	44	46	44	28	35	34	46	46	47	55	57	54	44	44	47	45	43	39	50			
		MIN	30	35	16	23	17	4	10	9	11	24	26	5	10	11	17	31	31	24	22	29	35	28	30	37	20	27	26	35			
WILMINGTON WSO ARPT	MID	MAX	48	43	31	35	27	20	25	25	28	42	45	29	28	35	33	46	46	46	53	52	45	39	44	49	43	35	38	50			
		MIN	30	24	15	26	8	4	12	9	10	24	27	10	10	12	19	33	28	23	22	31	35	29	35	27	21	27	28	36			
WILMINGTON PORTER RSVR	MID	MAX	47	42	31	34	26	20	26	25	28	40	44	31	27	34	33	45	44	45	54	54	45	39	43	46	42	43	38	47			
		MIN	32	24	16	26	8	5	11	13	14	25	28	9	10	19	21	33	31	29	28	34	35	29	34	28	22	26	28	36			
SOUTHERN	02																																
DOVER	17	MAX	52	47	43	34	34	22	29	29	30	41	49	48	29	37	37	44	46	46	54	54	50	45	58	58	45	42	46	57			
		MIN	29	40	19	29	11	8	13	22	27	29	30	16	13	16	23	33	34	25	26	32	33	30	32	37	25	30	28	38			
GEORGETOWN 5 SW	08	MAX	41	52	48	38	36	27	24	32	28	33	42	51	23	32	40	39	44	46	44	57	59	47	41	62	50	45	44	58			
		MIN	22	33	18	31	19	8	4	12	15	13	29	17	13	14	19	30	34	25	29	33	35	30	29	32	24	26	31	42			
GREENWOOD 2 NE	18	MAX	53	47	38	36	33	22	31	27	30	46	48	38	30	37	33	42	44	42	58	59	52	43	60	61	42	41	50	58			
		MIN	26	26	18	31	17	7	9	15	14	19	29	15	13	12	20	32	33	25	29	23	35	29	30	38	22	29	30	41			
LEWES	17	MAX	54	47	40	42	34	23	34	29	33	44	45	40	32	36	37	43	41	42	48	56	45	43	59	61	45	42	51	60			
		MIN	31	40	23	28	19	8	15	19	16	26	33	16	16	20	22	33	35	27	33	36	37	32	33	41	27	33	32	40			

SEE REFERENCE NOTES FOLLOWING STATION INDEX

SNOWFALL AND SNOW ON GROUND (INCHES)

MARYLAND AND
DELAWARE
FEBRUARY 1995

STATION	DAY OF MONTH																																			
	1	2	3	4	5	6	7	8	9	10	11	12	13	14	15	16	17	18	19	20	21	22	23	24	25	26	27	28	29	30	31					
MARYLAND																																				
SOUTHERN EASTERN SHORE 01																																				
ASSATEAGUE IS NATL SEA	SNOWFALL	-	-	-	-	-	-	-	-	-	-	-	-	-	-	-	-	-	-	-	-	-	-	-	-	-	-	-	-	-	-					
	SN ON GND	-	-	-	-	-	-	-	-	-	-	-	-	-	-	-	-	-	-	-	-	-	-	-	-	-	-	-	-	-	-					
SALISBURY FAA ARPT	SNOWFALL								T																											
	SN ON GND								T																											
SNOW HILL 4 N	SNOWFALL																																			
	SN ON GND																																			
CENTRAL EASTERN SHORE 02																																				
ROYAL OAK 2 SSW	SNOWFALL				1.0																															
	SN ON GND				T	T	T	T																												
LOWER SOUTHERN 03																																				
MECHANICSVILLE 5 NE	SNOWFALL				1.0																															
	SN ON GND	T	T	T	T	T	T	T	T	T	T	T																								
OWINGS FERRY LANDING	SNOWFALL				1.2																															
	SN ON GND				-	T	T	T																												
UPPER SOUTHERN 04																																				
ANNAPOLIS POLICE BRKS	SNOWFALL				-																															
	SN ON GND				3	3	2	1	1	1	1																									
BALTIMORE WSO ARPT	SNOWFALL				T																															
	SN ON GND				7.2	4	3	3	2	2	2	1																								
	WTR EQUIV				.8	.3	.3	.2	.2	.2																										
COLLEGE PARK	SNOWFALL				5.5																															
	SN ON GND				5	4	4	4	4	-	-	T																								
DALECARLIA RESERVOIR	SNOWFALL				5.0																															
	SN ON GND				5	-	-	-	2	2	2																									
GLENN DALE BELL STN	SNOWFALL				5.0																															
	SN ON GND				5	4	4	4	4	4	3	3	2																							
LAUREL 3 W	SNOWFALL				-																															
	SN ON GND				8	-	-	-	-	-	-	-	-	-	-	-	-	-	-	-	-	-	-	-	-	-	-	-	-	-	-	-	-	-	-	
NATIONAL ARBORETUM DC	SNOWFALL				4.5	T																														
	SN ON GND				5	3	3	3	3	3	3	T	T	T	T	T	T	T	T	T	T	T	T	T	T	T	T	T	T	T	T	T	T	T		
NORTHERN EASTERN SHORE 05																																				
CHESTERTOWN	SNOWFALL				T																															
	SN ON GND				3.0																															
					3	2	2	2	1	1	T	T	T	T	T	T	T	T	T	T	T	T	T	T	T	T	T	T	T	T	T	T	T	T		
NORTHERN CENTRAL 06																																				
ABERDEEN PHILLIPS FIEL	SNOWFALL				5.0																															
	SN ON GND				5	-	4	3	3	3	2	-	-	T	T	T	T	T	T	T	T	T	T	T	T	T	T	T	T	T	T	T	T	T		
BENSON POLICE BARRACKS	SNOWFALL				7.0																															
	SN ON GND				7	7	7	6	6	3	4	2	3	2	2	1																				
CATOCTIN MOUNTAIN PARK	SNOWFALL				6.8																															
	SN ON GND				7	6	6	5	5	4	3	2	2	2	2	1	1																			

SNOWFALL: INCLUDES SNOW AND ICE. VALUES FOR NWS STATIONS (J INDEX NOTE) ARE MID-MID (LST).
 SNOW ON GROUND: INCLUDES SNOW, SLEET, ICE AND HAIL. VALUES FOR NWS STATIONS (J INDEX NOTE) ARE OBSERVED AT 1200 UTC (GMT).
 WATER EQUIVALENT: GIVEN FOR NWS STATIONS (J INDEX NOTE) ONLY, WHEN SNOW DEPTH IS 2 INCHES OR MORE.
 SEE REFERENCE NOTES FOLLOWING STATION INDEX

SNOWFALL AND SNOW ON GROUND (INCHES)

MARYLAND AND
DELAWARE
FEBRUARY 1995

STATION	DAY OF MONTH																														
	1	2	3	4	5	6	7	8	9	10	11	12	13	14	15	16	17	18	19	20	21	22	23	24	25	26	27	28	29	30	31
CONOWINGO DAM				8.0	-	-	-																								
DAMASCUS 2 SSH			.3	7.4	T										1.2	T															
EMMITSBURG 2 SE			T	8	5	5	5	4	4	4	1	1	T	T	1.0	1	1	T	T												
FREDERICK POLICE BRKS				7.0	6	6	6	5	5	5	4	3	2	2	T																
MILLERS 4 NE		T		7	6	5	3	1	1	1	T	T	T		1.0	1															
ROCKVILLE 1 NE				8.4	8	7	6	6	T	6	6	5	3	3	3	3	2	1	T	T	T	T	T								
UNIONVILLE			T	6.0	6	5	4	4	4	3	3	1	1	1	T	1.3	T	T	T	T	T	T	T	T	T	T	T	T	T	T	
WESTMINSTER POL BRKS				8	-	-	-	-	-	-	-	-	-	-	-	1	-														
WOODSTOCK				8	8	8	7	7	7	7	3	2	2		T	T															
APPALACHIAN MOUNTAIN 07				9.0	8	8	6	5	5	4	4	3	3	2	2	T															
CUMBERLAND 2				5.0	.5																			1.0							
EDGEMONT				5	4	3	3	3	2	2	1													1							
FROSTBURG 2				4.8	.5	-	-	-	-	-	-	-	-	-	.2	.8	-	-	-	-	-	-	-	-	-	-	-	-	-	-	-
ALLEGHENY PLATEAU 08			T	4.5	4.0	2.5	1.0	T	1.0	T	T	.5	T		T	.3							.2	4.0	.8	T	T	.2			
MERRILL	1	T	T	4	8	11	12	10	10	9	6	6	6	6	6	4	3	3	2	1	T	T	T	4	4	3	2	2	2	2	2
OAKLAND 1 SE				4.0	4.0																										
SAVAGE RIVER DAM			T	4	8	8	6	6	6	3	3	3	3	2	2									.8	T						
DELAWARE NORTHERN 01				4	8	8	6	6	6	3	3	3	3	2	2									1	T						
NEWMARK UNIVERSITY FARM				6.0	4.5	T		4.0	T	T		1.0																			
WILMINGTON WSO ARPT				-	-	-	-	-	-	-	-	-	-	-	-	-	-	-	-	-	-	-	-	-	-	-	-	-	-	-	-
WILMINGTON PORTER RSVR			T	8	6	6	5	5	5	4	T	T	T	T	T	T															
GREENWOOD 2 NE	2	T	T	8	6	6	5	5	5	4	T	T	T	T	T	T															
DOVER				4.0	4.0																										
GREENWOOD 2 NE				4	8	8	6	6	6	3	3	3	3	2	2																
				6	5	5	4	4	4	3	2	1	1	1	2																
				7	6	5	5	4	4	4	3	T	T		.7																
				7	6	5	5	4	4	4	3	T	T																		
				1.5	7.0																										
				2	6	5	5	5	5	4	1	1	T	T	T	1	1														
				2.0	2	1	1																								
				2	1	1																									
				.5											.5																

SNOWFALL: INCLUDES SNOW AND ICE. VALUES FOR NWS STATIONS (J INDEX NOTE) ARE MID-MID (LST).
 SNOW ON GROUND: INCLUDES SNOW, SLEET, ICE AND HAIL. VALUES FOR NWS STATIONS (J INDEX NOTE) ARE OBSERVED AT 1200 UTC (GMT).
 WATER EQUIVALENT: GIVEN FOR NWS STATIONS (J INDEX NOTE) ONLY, WHEN SNOW DEPTH IS 2 INCHES OR MORE.
 SEE REFERENCE NOTES FOLLOWING STATION INDEX

STATION INDEX

MARYLAND AND
DELAWARE
FEBRUARY 1995

STATION	INDEX NO.	DIVISION	COUNTY	LATITUDE	LONGITUDE	ELEVATION (IN FEET)	OBSERVATION TIME AND TABLES				OBSERVER		
							LOCAL STD TIME						
							TEMP	PRECIP	EVAP	SPECIAL (SEE NOTES)			
MARYLAND													
ABERDEEN PHILLIPS FIEL	0015	06	HARFORD	39 28	76 10W	57	16	16		C	H	PHILLIPS ARMY AIRFIELD	
ANNAPOLIS POLICE BRKS	0193	04	ANNE ARUNDEL	38 59	76 30W	25	17	17		H	H	ANNAPOLIS POLICE BRKS	
ASSATEAGUE IS NATL SEA	0335	01	WORCESTER	38 14	75 8W	10	07	07		H	H	NATIONAL PARK SERVICE	
BALTIMORE WSO ARPT	0446	04	ANNE ARUNDEL	39 11	76 40W	148	MID	MID		C	H J	NATL WEATHER SERVICE	
BALTIMORE CITY #	0470	06	BALTIMORE	39 17	76 37W	14	MID	MID		C	C	NATIONAL WEATHER SERVICE	
BELTSVILLE	0700	04	BALTIMORE	39 2	76 53W	120	08	08	08		H	H	INACTIVE 04/01/94
BENSON POLICE BARRACKS	0732	06	HARFORD	39 30	76 23W	365	17	17		H	H	MARYLAND STATE POLICE	
CATOCTIN MOUNTAIN PARK	1530	06	FREDERICK	39 39	77 29W	1610	17	17		H	H	CATOCTIN MOUNTAIN PARK	
CHESTERTOWN	1750	05	KENT	39 13	76 4W	40	23	23		H	H	THOMAS W ELIASON JR	
CLARKSVILLE 3 NNE	1862	06	HOWARD	39 15	76 56W	370	17	17		H	H	INACTIVE 09/01/93	
COLLEGE PARK	1995	04	PRINCE GEORG	38 59	76 57W	90	09	09		C	H	UNIVERSITY OF MARYLAND	
CONOWINGO DAM	2060	06	HARFORD	39 39	76 10W	40	MID	MID		H	H	SUSQUEHANNA ELECTRIC CO	
CUMBERLAND 2	2282	07	ALLEGANY	39 38	78 45W	730	17	07		H	H	TIMOTHY B THOMAS	
DALECARLIA RESERVOIR	2325	04	DIS COLUMBIA	38 56	77 7W	150	17	17		H	H	U S CORPS OF ENGINEERS	
DAMASCUS 2 SW	2335	06	MONTGOMERY	39 16	77 14W	722	19	19		H	H	INACTIVE 01/01/92	
DAMASCUS 2 SSW	2336	06	MONTGOMERY	39 16	77 14W	670	22	22		H	H	ROBERT J LEFFLER	
EDGEMONT	2770	07	WASHINGTON	39 40	77 33W	905		07		H	H	JOHN W HARNE	
EMMITSBURG 2 SE	2906	06	FREDERICK	39 41	77 18W	416	17	17		H	H	LUCILLE K BEALE	
FREDERICK POLICE BRKS	3348	06	FREDERICK	39 25	77 26W	380	17	17		H	H	MARYLAND STATE POLICE	
FROSTBURG 2	3415	07	ALLEGANY	39 40	78 56W	2168	07	07		H	H	KENNETH L CLOSE	
GLENN DALE BELL STN	3675	04	PRINCE GEORG	38 58	76 48W	150	16	16		H	H	USDA PLANT INTRODUCT STN	
HAGERSTOWN	3975	07	WASHINGTON	39 39	77 44W	660	08	08		H	H	INACTIVE 11/01/93	
HANCOCK	4030	07	WASHINGTON	39 42	78 11W	428	08	08		C	H	TOWN OF HANCOCK	
LA PLATA 1 W	5080	03	CHARLES	38 32	77 0W	140	18	18		H	H	INACTIVE 02/28/94	
LAUREL 3 W	5111	04	PRINCE GEORG	39 6	76 54W	400	07	07		H	H	WA SUBURBAN SANITARY COM	
MECHANICSVILLE 5 NE	5865	03	ST MARYS	38 27	76 41W	100	19	19		H	H	SANDRA J HASTINGS	
MERRILL	5894	08	GARRETT	39 36	79 5W	1790		09		H	H	DELWOOD E MERRILL	
MILLERS 4 NE	5934	06	CARROLL	39 43	76 48W	860	18	18		C	H	BOBBY MILLER	
MILLINGTON 1 SE	5985	05	KENT	39 16	75 52W	30	07	18		H	H	HOWARD L HARVEY	
NATIONAL ARBORETUM DC	6350	04	DIS COLUMBIA	38 54	76 59W	50	07	07		H	H	US NATIONAL ARBORETUM	
OAKLAND 1 SE	6620	08	GARRETT	39 24	79 24W	2419	17	17		H	H	BEA J CROSCO	
OWINGS FERRY LANDING	6770	03	CALVERT	38 41	76 40W	160	17	17		H	H	JAMES C RASMUSSEN	
POTOMAC FILTER PLANT	7272	06	MONTGOMERY	39 2	77 15W	270		08		H	H	POTOMAC WATER FILT PLANT	
PRINCESS ANNE	7330	01	MONTSET	38 13	75 41W	20	17	17		H	H	UNIV OF MD EASTERN SHORE	
ROCKVILLE 1 NE	7705	06	MONTGOMERY	39 6	77 6W	440	MID	17		H	H	WASHINGTON GAS & ELEC CO	
ROYAL OAK 2 SSW	7806	02	TALBOT	38 43	76 11W	10	18	18		H	H	JOHN L SHAIN JR	
SALISBURY	8000	01	WICOMICO	38 22	75 35W	10	17	17		H	H	CITY OF SALISBURY	
SALISBURY FAA ARPT #	8005	01	WICOMICO	38 20	75 31W	50	MID	MID		H	H	FAA	
SAVAGE RIVER DAM	8065	08	GARRETT	39 31	79 8W	1495	08	08		O B	C	US CORPS OF ENGINEERS	
SNOW HILL 4 N	8380	01	WORCESTER	38 14	75 23W	30	17	17		H	H	CURTIS E SHOCKLEY	
TOWSON	8877	06	BALTIMORE	39 23	76 34W	390	18	18		H	H	ENVIRONMENTAL TECH GROUP	
UNIONVILLE	9030	06	FREDERICK	39 27	77 11W	430	17	17		C	H	ROBERT YOUNG	
UPPER HARLBORO 3 NNW	9070	04	PRINCE GEORG	38 52	76 47W	100	08	08		O B	H	INACTIVE 09/01/93	
VIENNA	9140	02	DORCHESTER	38 29	75 50W	10	18	18		H	H	DELMARVA POWER & LIGHT	
WESTMINSTER POL BRKS	9440	06	CARROLL	39 33	76 58W	765	17	17		H	H	MARYLAND STATE POLICE	
WOODSTOCK	9750	06	BALTIMORE	39 20	76 52W	460	18	18		H	H	JOHN A HILTZ	
DELAWARE													
DOVER	2730	02	KENT	39 9	75 31W	30	17	17		H	H	STATE HIGHWAY DEPT	
GEORGETOWN 5 SW	3570	02	SUSSEX	38 38	75 27W	45	08	08		O B	C	UNIV OF DEL SUBSTATION	
GREENWOOD 2 NE	3595	02	SUSSEX	38 50	75 35W	45	18	18		H	H	DANIEL M SHWARTZTRUBER	
LEWES	5320	02	SUSSEX	38 46	75 8W	15	17	17		H	H	BOARD OF PUBLIC WORKS	
NEWARK UNIVERSITY FARM	6410	01	NEW CASTLE	39 40	75 44W	90	17	17		17	C	UNIV OF DEL AGRIC FARM	
WILMINGTON WSO ARPT	9595	01	NEW CASTLE	39 40	75 36W	74	MID	MID		C	H J	NATIONAL WEATHER SERVICE	

SEE REFERENCE NOTES FOLLOWING STATION INDEX

STATION INDEX

MARYLAND AND
DELAWARE
FEBRUARY 1995

STATION	INDEX NO.	DIVISION	COUNTY	LATITUDE	LONGITUDE	ELEVATION (IN FEET)	OBSERVATION TIME AND TABLES				OBSERVER
							LOCAL STD TIME				
							TEMP	PRECIP	EVAP	SPECIAL (SEE NOTES)	
WILMINGTON PORTER RSVR	960501		NEW CASTLE	39 46	75 32W	270	MID	MID		H	PUBLIC WORKS

SEE REFERENCE NOTES FOLLOWING STATION INDEX

REFERENCE NOTES

MARYLAND AND
DELAWARE
FEBRUARY 1995

DEFINITIONS

STATION NAMES: Name of the city, town or locality. Figures and letters following the station names indicate the distance in miles and direction from the post office or town community center.

DIVISIONS: Areas within a state of similar climatological characteristics. Division averages are calculated using data from stations that record both temperature and precipitation (i.e. not precipitation alone).

NORMALS: The average value of the meteorological element over a time period. Effective 1 January 1993, the averaging period is 1961 to 1990. The normals for National Weather Service localities have been adjusted so as to be representative for the current observation site.

MONTHLY DEGREE DAY TOTALS: One heating (cooling) degree day is accumulated for each whole degree that the daily mean temperature is below (above) 65 degrees Fahrenheit.

PRECIPITATION: Values shown in hundredths of inches are water equivalent totals, i.e., total of liquid and melted frozen precipitation. In the "Monthly Summarized Data" table the total snow and sleet values shown in tenths of inches are unmelted amounts. The max depth on ground values of snow and sleet shown in whole inches are cumulative unmelted amounts. The number of days with .10, .50, 1.00 or more refers to water equivalents.

TEMPERATURE: Original and edited temperature values are given in the "Daily Temperature" table. Edited values are produced when an original value is missing or when surrounding stations indicated a suspect original value. When a line labeled OBS is present and contains either a daily temperature (suspect) or *** (missing), the temperature appearing directly above, on the line labeled MAX or MIN, is an edited value. Summary temperature information (averages, departures, extremes, monthly degree day totals) is based on the values labeled MAX/MIN.

WIND: (As shown in the "Evaporation and Wind" table) the total wind movement in miles over the evaporation pan as determined by an anemometer recorder located 6-8 inches above the pan.

SYMBOLS AND LETTERS USED IN THE STATION INDEX TABLE

Thermometers located in a rooftop shelter.
// Rain gage equipped with a windshield
AR Observation made "after rain" has occurred.
C Station is equipped with recording rain gage (R) but values in this bulletin are from a non-recording rain gage unless indicated by an R.
G Observations appear in the "Soil Temperatures" table.
H Observations appear in the "Snowfall and Snow on the Ground" table.
J Station also published as a Local Climatological Data publication.
MID Observation time is midnight.
MO Rain gage read once monthly, usually the last day.
OC Rain gage readings vary from a few weeks to several months.
R Amounts from recording rain gage.
SR Observation time near sunrise.
SS Observation time near sunset.
VAR Observation time varies.
WI Rain gage read weekly or irregularly.
WM Rain gage read weekly and last day of the month.

SYMBOLS AND LETTERS USED IN THE DATA TABLES

(DAILY DATA ARE FOR THE 24 HOURS IMMEDIATELY PRECEDING OBSERVATION TIME.)
BLANK Entries in the "Monthly Summarized Data" table indicate no record.
BLANK Entries in the "Daily Precipitation" and "Snowfall and Snow on the Ground" tables indicate zero.
BLANK Entries in the "Daily Temperature" table indicate a missing record where an edited value could not be determined. (See *** below)
- No record. Data not recorded, determined unreliable by quality control check, or not received in time for publication.
+ Precipitation or temperature extremes occurred on one or more previous dates during the month.
*** Missing original temperature which has been estimated during edit.
* Rain gage not read. Precipitation is included in the amount following the asterisks. Time distribution not known. A * preceding the monthly total indicates precipitation amount is being carried forward to next months total, and may include amounts from the previous month(s).
// Rain gage equipped with a windshield.
A Amount of precipitation is the total of observer's entries for the current month. It may include precipitation that occurred during the previous month. Refer to earlier bulletin to determine date of last reading. (Hawaii stations)
B Adjusted monthly value (estimated), (1-7 missing values for wind and evaporation).
M Insufficient or partial data. M is appended to average and/or total values computed with 1-9 daily values missing. M appears alone if 10 or more daily values are missing, (8 or more for wind and evaporation).
R Amounts from recording rain gage.
I Trace. An amount too small to measure.
V Includes total for previous month(s). (See * above)

SEASONAL TABLES: Monthly and seasonal snowfall and heating degree days for the 12 months ending with the June data are published in the July issue of this bulletin. Cooling degree days for the calendar year are published in the "Climatological Data Annual Summary."

The graphic displays appearing in this publication were first produced for the January 1987 data month. The types of graphs and the information they portray may vary from month to month and from state to state in order to highlight climatic features of state, regional, and seasonal interest. Some graphs present information for "clusters". A cluster is a group of up to four adjacent divisions that comprise an area of similar climate.

Information concerning the history of changes in locations, exposure, etc. of substations is kept on file at the National Climatic Data Center. Historical information of regular National Weather Service Offices may be obtained from the "Local Climatological Data" annual publication. The contents of this publication may be reprinted or otherwise used freely, with proper credit to the National Climatic Data Center. The data are also available in digital form on magnetic tape and diskette.

SUBSCRIPTION, PRICE, AND ORDERING INFORMATION AVAILABLE FROM:

NATIONAL CLIMATIC DATA CENTER
ROOM 120
151 PATTON AVENUE
ASHEVILLE, NC 28801-5001

USCOMM-NOAA-ASHEVILLE, N.C. FEBRUARY 1995-0425

**CUMULATIVE PRECIPITATION DEPARTURES FROM NORMAL (1961-1990)
FOR THE LAST 14 MONTHS
ENDING FEBRUARY 1995
MARYLAND**

CLUSTER 1 -DIVISION(S):
SOUTHERN EASTERN SHORE 01
CENTRAL EASTERN SHORE 02
LOWER SOUTHERN 03

CLUSTER 2 -DIVISION(S):
UPPER SOUTHERN 04
NORTHERN EASTERN SHORE 05

CLUSTER 3 -DIVISION(S):
NORTHERN CENTRAL 06
APPALACHIAN MOUNTAIN 07

CLUSTER 4 -DIVISION(S):
ALLEGHENY PLATEAU 08

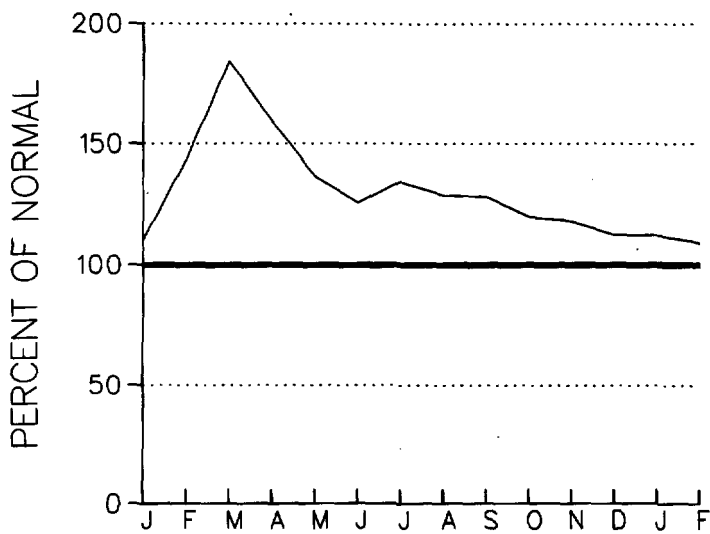

CLUSTER 1

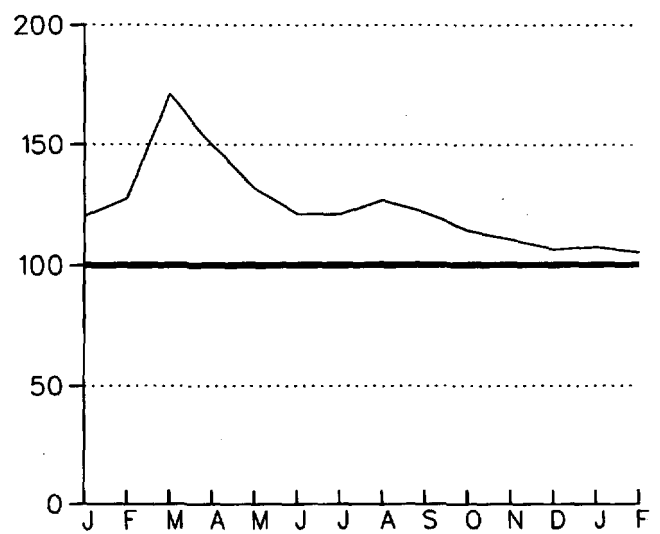

CLUSTER 2

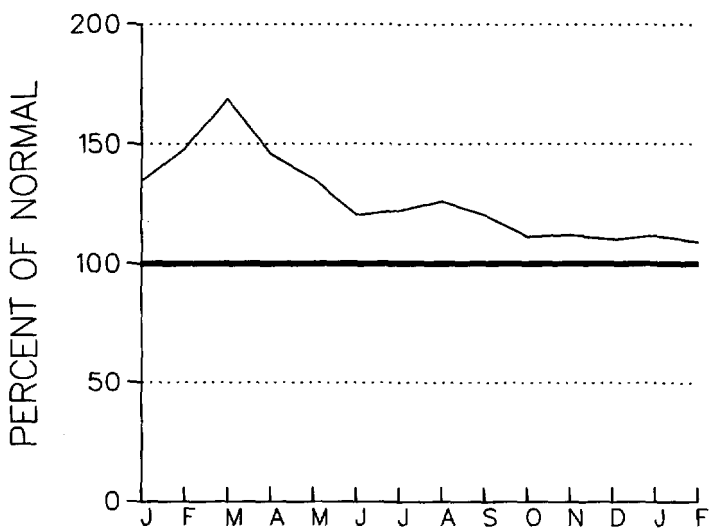

CLUSTER 3

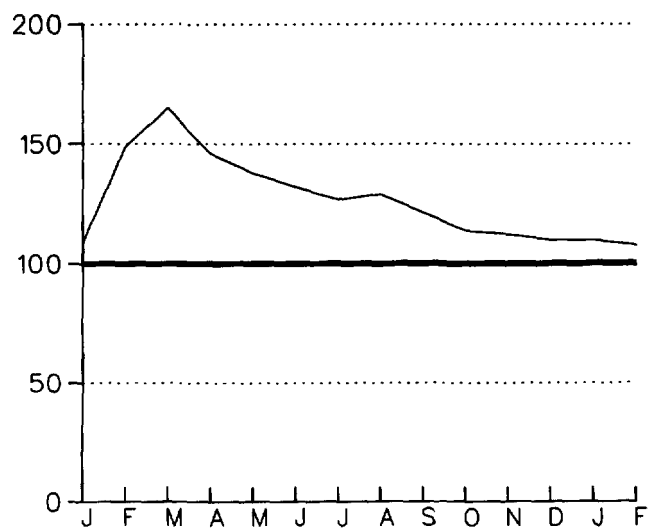

CLUSTER 4

CUMULATIVE PRECIPITATION DEPARTURES FROM NORMAL (1961-1990)
FOR THE LAST 14 MONTHS
ENDING FEBRUARY 1995
DELAWARE

CLUSTER 1 -DIVISION(S):
NORTHERN 01

CLUSTER 2 -DIVISION(S):
SOUTHERN 02

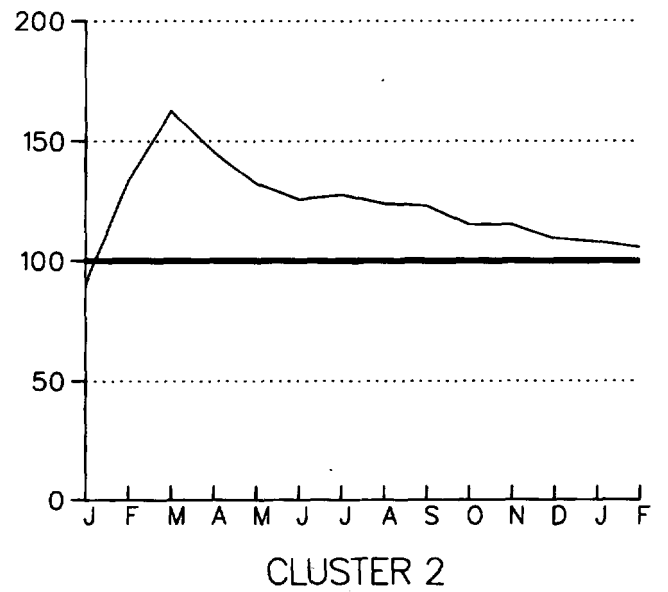
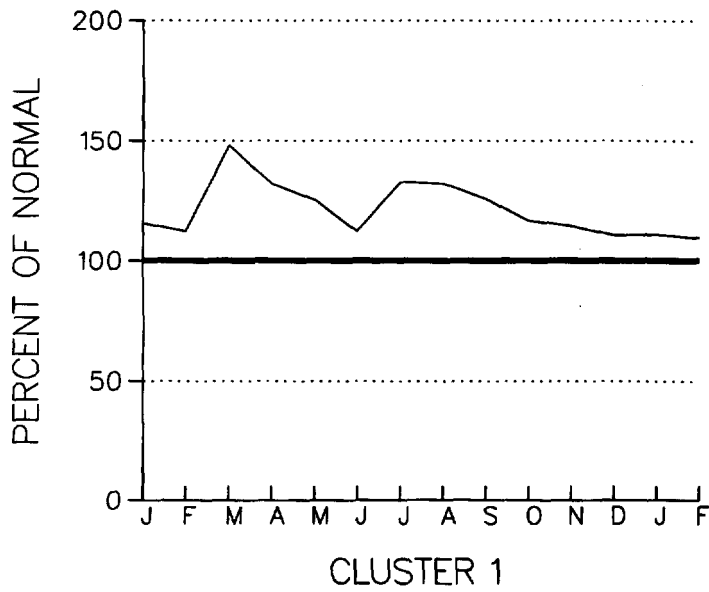

TEMPERATURE DEPARTURES FROM NORMAL (1961-1990)
 THREE MONTH RUNNING MEAN
 FOR THE 50 MONTHS ENDING WITH FEBRUARY 1995 DATA
 MARYLAND

CLUSTER 1 -DIVISION(S):
 SOUTHERN EASTERN SHORE 01
 CENTRAL EASTERN SHORE 02
 LOWER SOUTHERN 03

CLUSTER 2 -DIVISION(S):
 UPPER SOUTHERN 04
 NORTHERN EASTERN SHORE 05

CLUSTER 3 -DIVISION(S):
 NORTHERN CENTRAL 06
 APPALACHIAN MOUNTAIN 07

CLUSTER 4 -DIVISION(S):
 ALLEGHENY PLATEAU 08

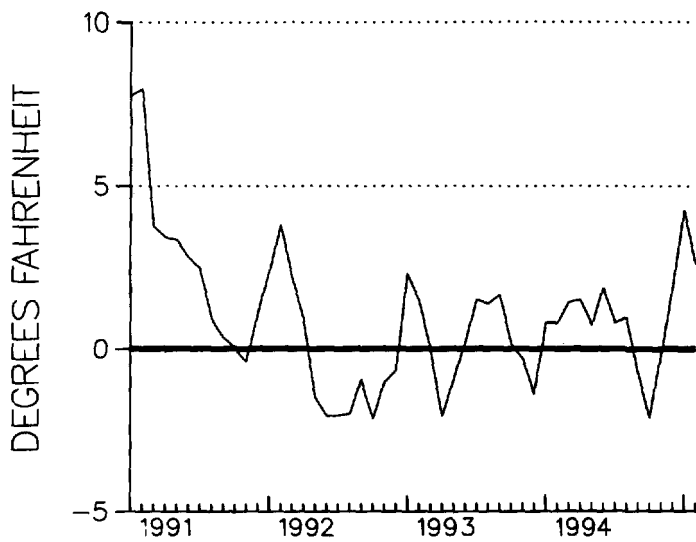

CLUSTER 1

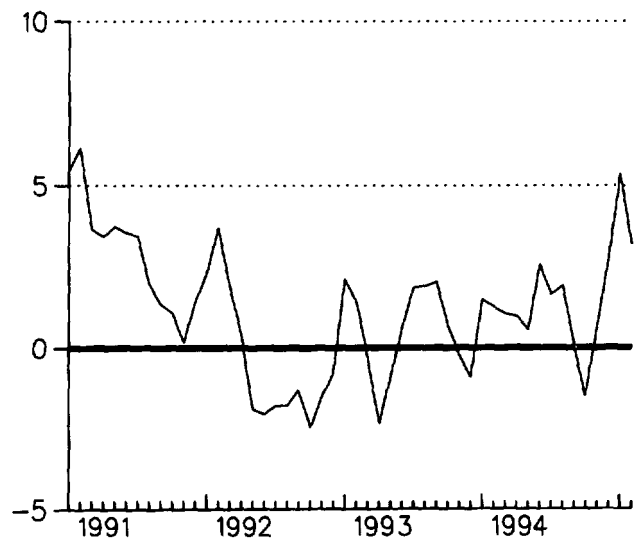

CLUSTER 2

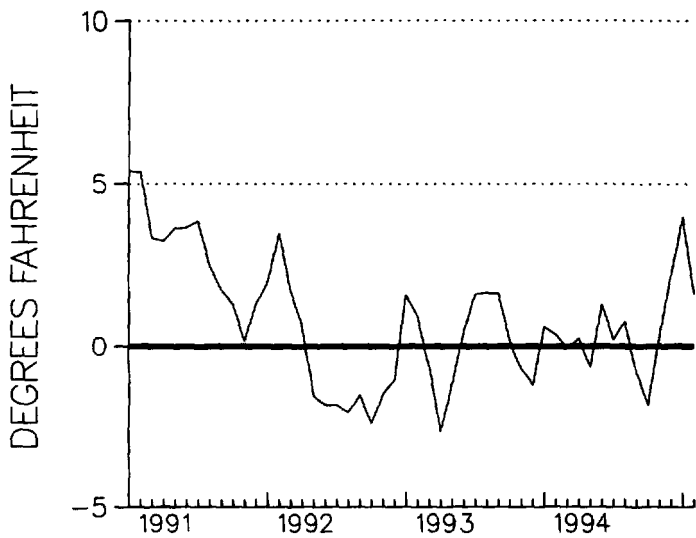

CLUSTER 3

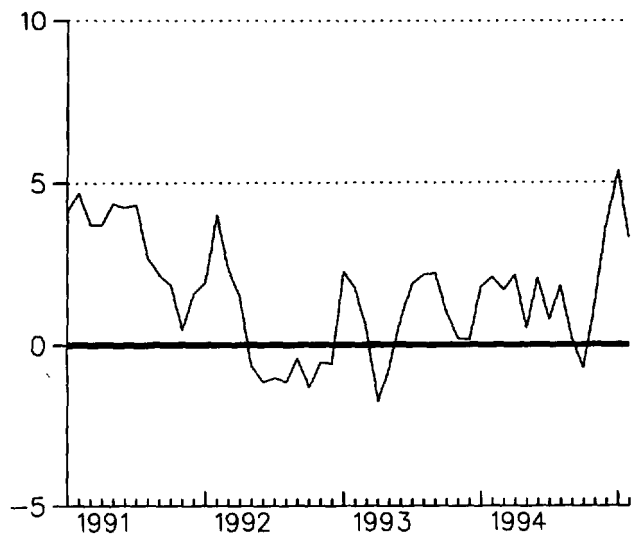

CLUSTER 4

TEMPERATURE DEPARTURES FROM NORMAL (1961-1990)
THREE MONTH RUNNING MEAN
FOR THE 50 MONTHS ENDING WITH FEBRUARY 1995 DATA
DELAWARE

CLUSTER 1 - DIVISION(S):
NORTHERN 01

CLUSTER 2 - DIVISION(S):
SOUTHERN 02

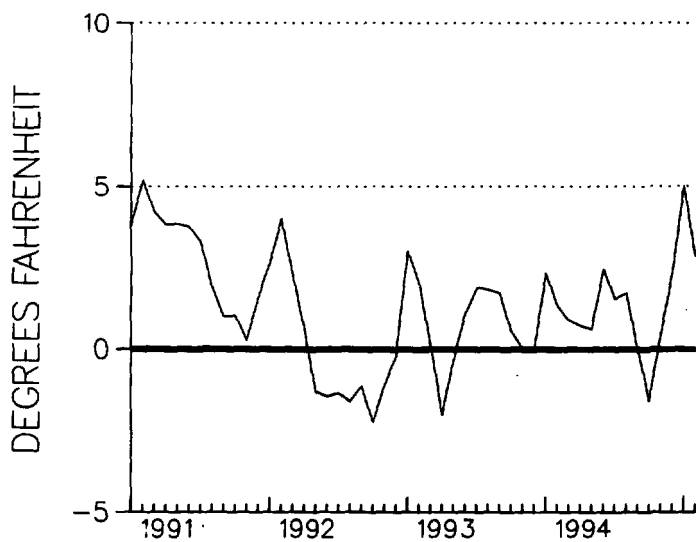

CLUSTER 1

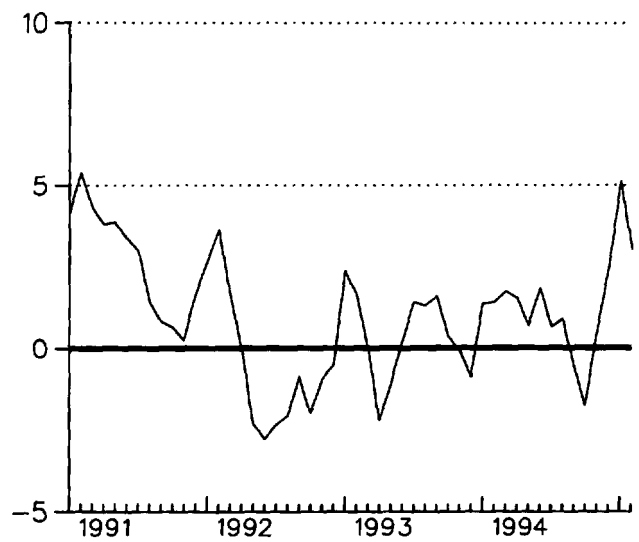

CLUSTER 2

MONTHLY PRECIPITATION DEPARTURE FROM
THE DIVISIONAL AVERAGE FOR
FEBRUARY 1995
MARYLAND & DELAWARE

- M DENOTES INCOMPLETE DATA FOR THE MONTH
- ▽ ZERO DEPARTURE
- ○ ○ ○ ○ 5,10,20,... 50% OR MORE BELOW AVERAGE
- ● ● ● ● 10,20,40,...100% OR MORE ABOVE AVERAGE

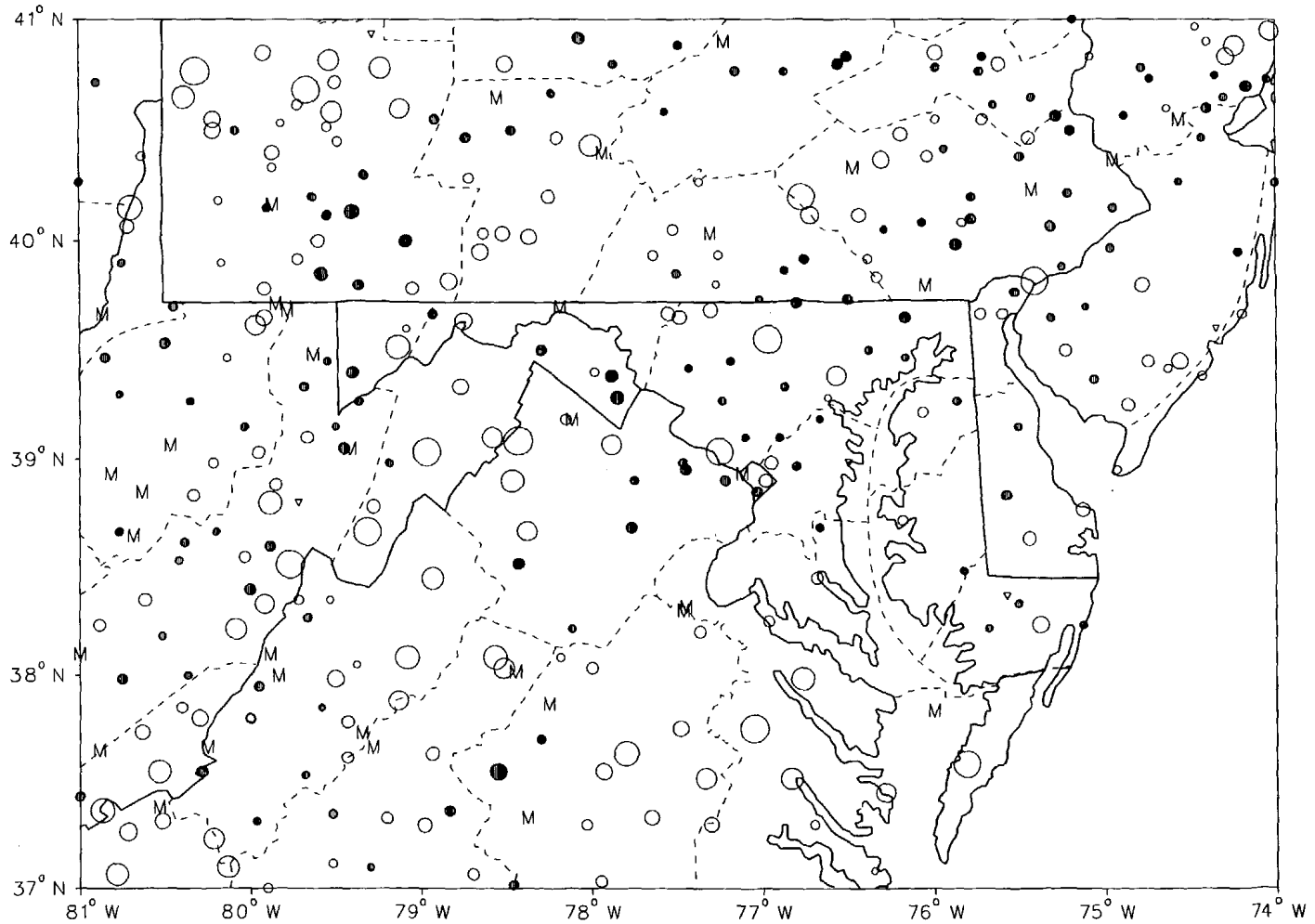

CIRCLE DIAMETER IS PROPORTIONAL TO DEPARTURE ON A CONTINUOUS SCALE

PRECIPITATION DEPARTURES FROM NORMAL (1961-1990)
 THREE MONTH RUNNING MEAN
 FOR THE 50 MONTHS ENDING WITH FEBRUARY 1995 DATA
 MARYLAND

CLUSTER 1 -DIVISION(S):
 SOUTHERN EASTERN SHORE 01
 CENTRAL EASTERN SHORE 02
 LOWER SOUTHERN 03

CLUSTER 2 -DIVISION(S):
 UPPER SOUTHERN 04
 NORTHERN EASTERN SHORE 05

CLUSTER 3 -DIVISION(S):
 NORTHERN CENTRAL 06
 APPALACHIAN MOUNTAIN 07

CLUSTER 4 -DIVISION(S):
 ALLEGHENY PLATEAU 08

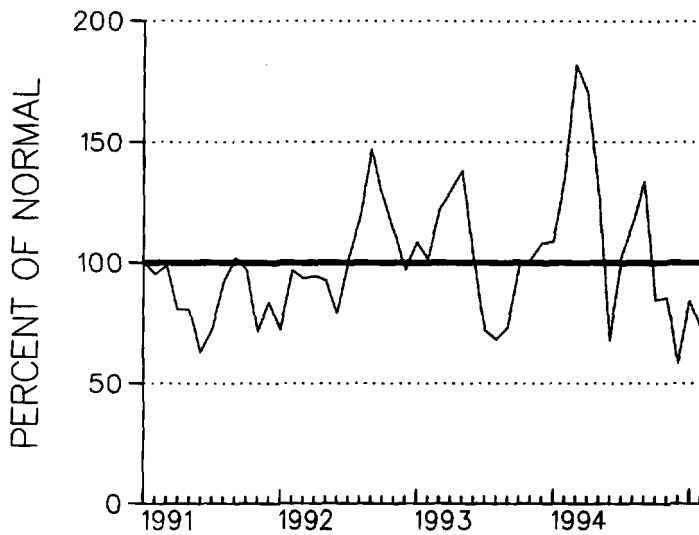

CLUSTER 1

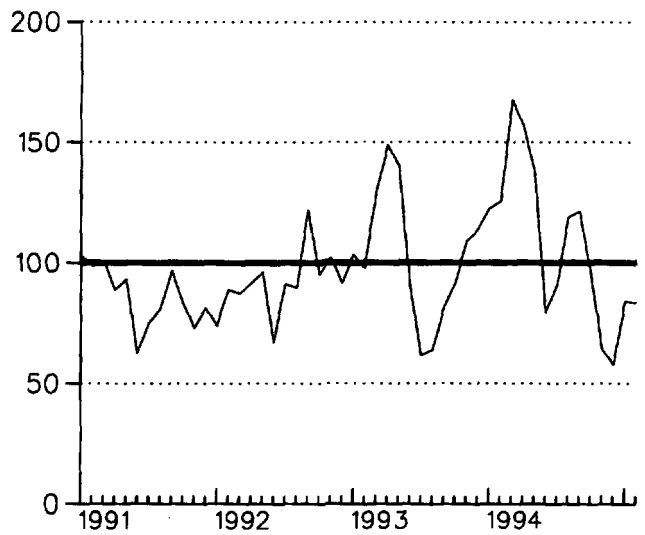

CLUSTER 2

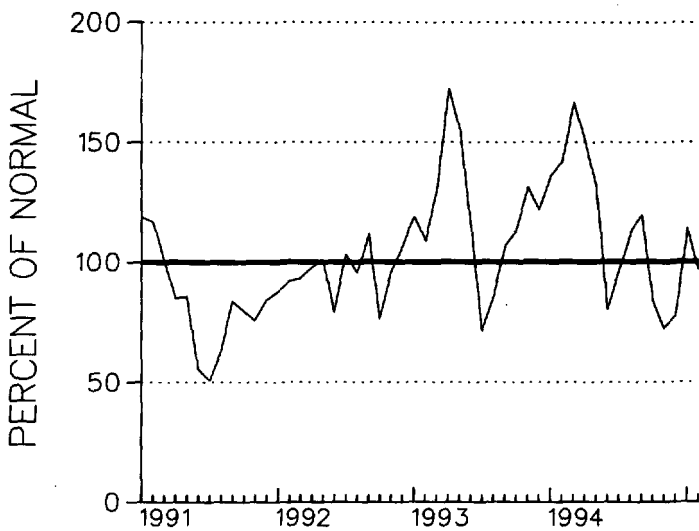

CLUSTER 3

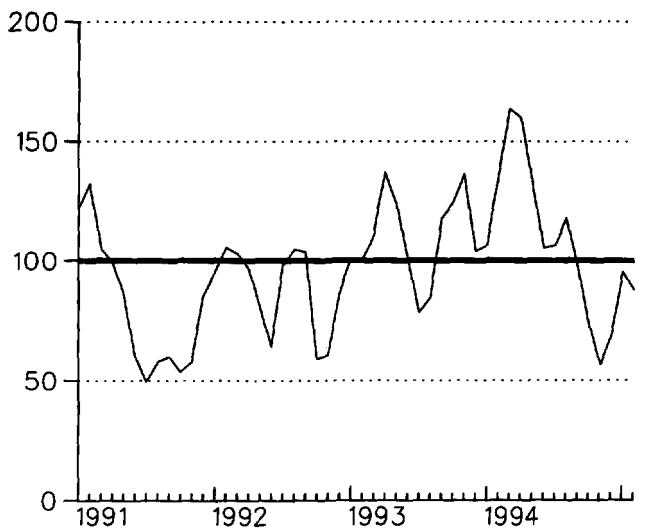

CLUSTER 4

PRECIPITATION DEPARTURES FROM NORMAL (1961-1990)
FOR THE 50 MONTHS
ENDING FEBRUARY 1995
DELAWARE

CLUSTER 1 -DIVISION(S):
NORTHERN 01

CLUSTER 2 -DIVISION(S):
SOUTHERN 02

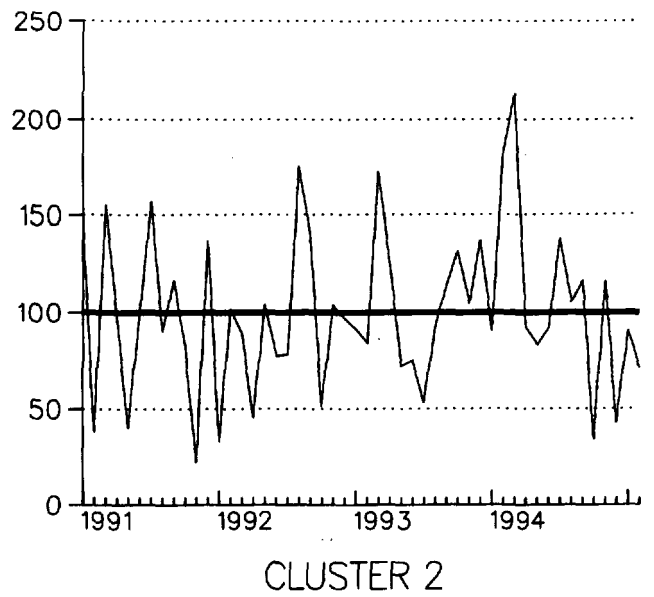
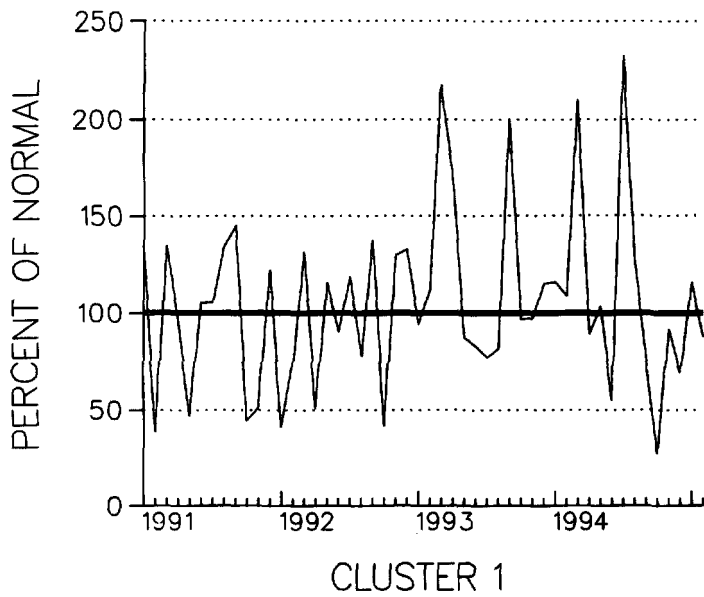

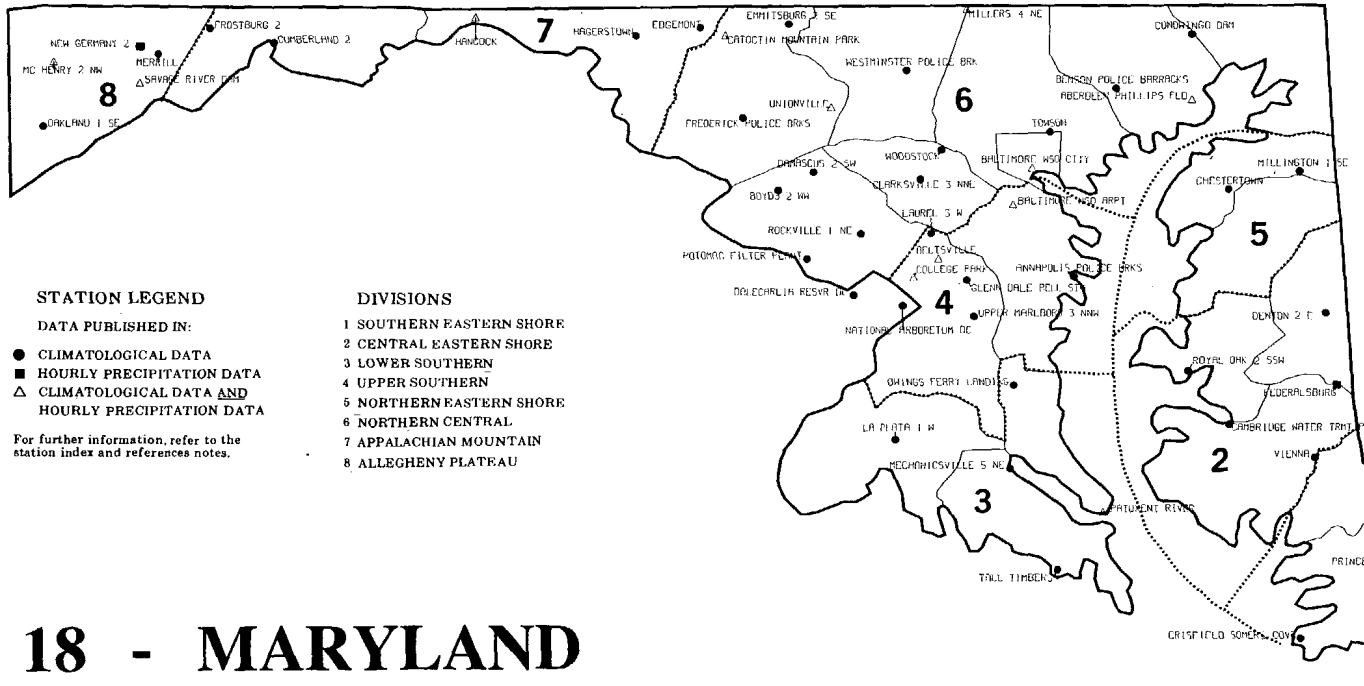
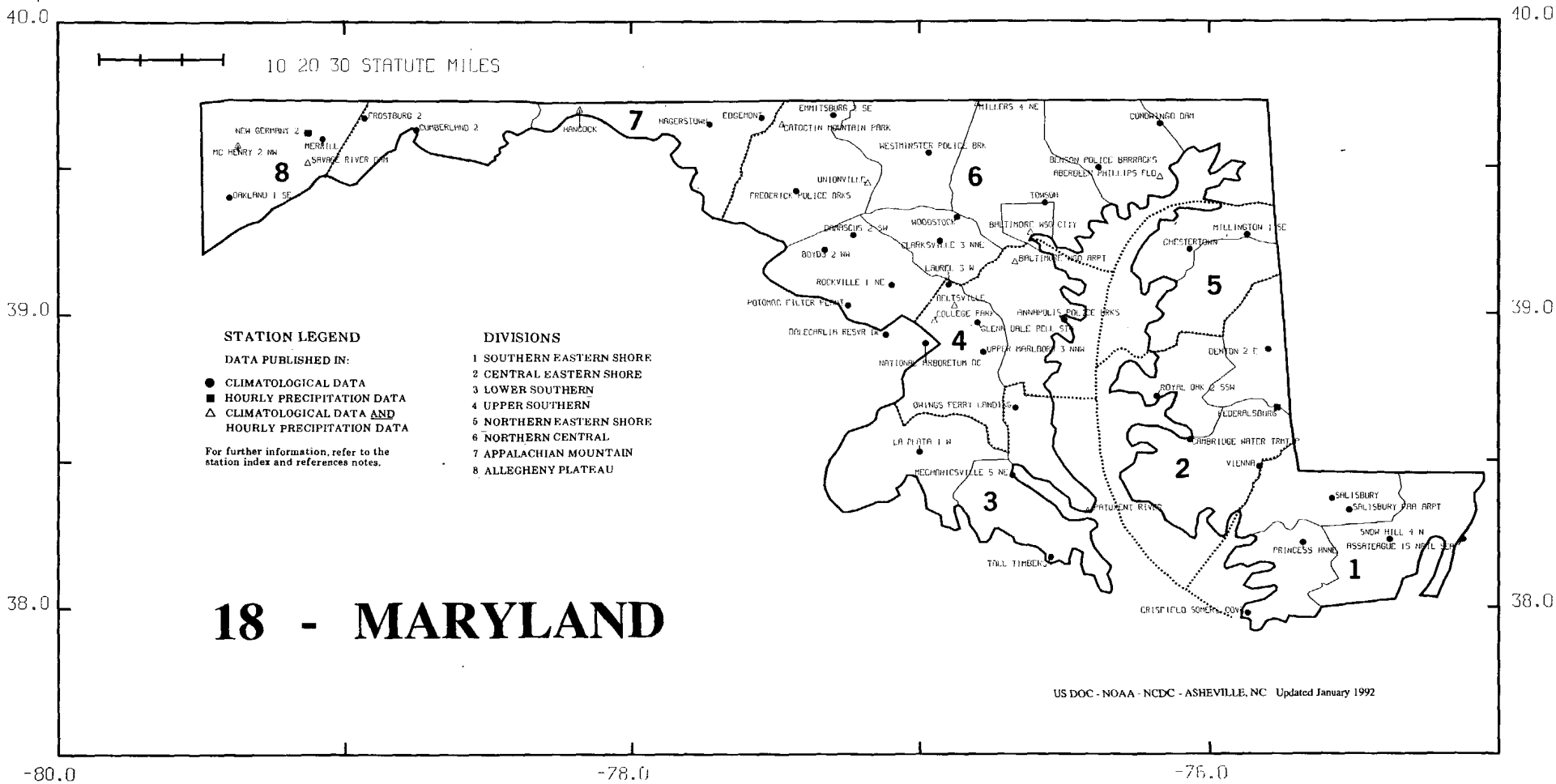

STATION LEGEND

DATA PUBLISHED IN:

- CLIMATOLOGICAL DATA
- HOURLY PRECIPITATION DATA
- △ CLIMATOLOGICAL DATA AND HOURLY PRECIPITATION DATA

For further information, refer to the station index and references notes.

DIVISIONS

- 1 SOUTHERN EASTERN SHORE
- 2 CENTRAL EASTERN SHORE
- 3 LOWER SOUTHERN
- 4 UPPER SOUTHERN
- 5 NORTHERN EASTERN SHORE
- 6 NORTHERN CENTRAL
- 7 APPALACHIAN MOUNTAIN
- 8 ALLEGHENY PLATEAU

40.0

40.0

10 20 30 STATUTE MILES



NEWARK UNIVERSITY FARM

WILMINGTON HSD RRPT

WILMINGTON PORTER RSVR

07 - DELAWARE

1

STATION LEGEND

DATA PUBLISHED IN:

- CLIMATOLOGICAL DATA
- HOURLY PRECIPITATION DATA
- △ CLIMATOLOGICAL DATA AND HOURLY PRECIPITATION DATA

For further information, refer to the station index and references notes.

DIVISIONS

- 1 NORTHERN
- 2 SOUTHERN

DOVER

2

HILFORD 4 SE

GREENWOOD 2 NE

LAGES

GEORGETOWN 5 SW

39.0

39.0

US DOC - NOAA - NCDC - ASHEVILLE, NC
Updated January 1992

38.0
-76.0

-75.5

-75.0

38.0

To change your address, please return a copy of the mailing label along with your new address to: National Climatic Data Center (Subscription Services).

Inquiries/Comments Call: (704) 271-4800 (Voice)
(704) 271-4010 (TDD)
(704) 271-4876 (Fax)

National Climatic Data Center
Room 120
151 Patton Avenue
Asheville, NC 28801-5001

OFFICIAL BUSINESS
PENALTY FOR PRIVATE USE \$300
ADDRESS CORRECTION REQUESTED

<p>BULK RATE POSTAGE & FEES PAID United States Department of Commerce NOAA Permit No. G-19</p>
--