

Summary Statistics from the 2001 PRAMS Survey

Prepared for
the Delaware Division of Public Health

by
Edward C. Ratledge
Roberta C. Gibson

Center for Applied Demography & Survey Research
College of Human Services, Education & Public Policy
University of Delaware

Newark, Delaware 19716

The University of Delaware is committed to assuring equal opportunity to all persons and does not discriminate on the basis of race, color, gender, religion, ancestry, national origin, sexual preference, veteran status, age, or disability in its educational programs, activities, admissions, or employment practices as required by Title IX of the Educational Amendments of 1972, Title VI of the Civil Rights Act of 1964, the Rehabilitation Act of 1973, the Americans with Disabilities Act, other applicable statutes, and University policy. Inquiries concerning these statutes and information regarding campus accessibility and Title VI should be referred to the Affirmative Action Officer, 305 Hüllihen Hall, (302)831-2835 (voice), (302)831-4552(TDD).

TABLE OF CONTENTS

	Page
List of Figures	iv
List of Appendix Tables	v
Introduction	1
Using the Tables	5
Examples	7
APPENDIX A: Questionnaire	A-1
APPENDIX B: The Tables	B-1

LIST OF FIGURES

Figure	Page
1 2001 Births by Strata	3
2 Completed Sample by Strata	3
3 Response Rates by Strata	3
4 Insurance Before Pregnant by Area.....	5
5 Had Health Insurance before Pregnant by Mother's Race/Hispanic Origin	7
6 Had Health Insurance before Pregnant by Mother's Age	8
7 Took a Multi-vitamin before Pregnant by Mother's Race/Hispanic Origin	9
8 Took a Multi-vitamin before Pregnant by Mother's Age	9
9 Smoking while Pregnant by Mother's Age	10
10 Drinking while Pregnant by Mother's Age	11
11 Number of Life Events 12 Months before Pregnant by Mother's Age 2001.....	12
12 Number of Life Events 12 Months before Pregnant by Mother's Race/Hispanic Origin 2001	13
13 Timing of Pregnancy by Mother's Race/Hispanic Origin 2001	14
14 Timing of Pregnancy by Mother's Age 2001	14
15 Sleeping Position of Baby by Mother's Age	15
16 Sleeping Position of Baby by Mother's Race/Hispanic Origin	16
17 Breastfed or Pump Breast Milk for Baby by Mother's Race/Hispanic Origin	17
18 Was Not Offered HIV Test by Mother's Race/Hispanic Origin	17
19 Use of Birth Control Now by Use of Birth Control Before	18

LIST OF APPENDIX TABLES

Table	Page
1A Insurance Before Pregnancy by Mother’s Race.....	B-2
1B Insurance Before Pregnancy by Area	B-2
1C Insurance Before Pregnancy by Mother’s Age	B-3
2A Medicaid Before Pregnancy by Mother’s Race	B-4
2B Medicaid Before Pregnancy by Area.....	B-4
2C Medicaid Before Pregnancy by Mother’s Age.....	B-5
3A How Often Did You Take a Multivitamin by Mother’s Race	B-6
3B How Often Did You Take a Multivitamin by Area	B-6
3C How Often Did You Take a Multivitamin by Mother’s Age.....	B-7
4A Timing of Pregnancy by Mother’s Race.....	B-8
4B Timing of Pregnancy by Area.....	B-8
4C Timing of Pregnancy by Mother’s Age	B-9
5A How Husband Felt by Mother’s Race.....	B-10
5B How Husband Felt by Area.....	B-10
5C How Husband Felt by Mother’s Age.....	B-11
6A Were You Trying to Become Pregnant by Mother’s Race	B-12
6B Were You Trying to Become Pregnant by Area	B-12
6C Were You Trying to Become Pregnant by Mother’s Age.....	B-13
7A Were You or Your Partner Doing Anything to Avoid Pregnancy by Mother’s Race.....	B-14
7B Were You or Your Partner Doing Anything to Avoid Pregnancy by Area.....	B-14
7C Were You or Your Partner Doing Anything to Avoid Pregnancy by Mother’s Age	B-15
8A Get Prenatal Care As Soon As You Wanted by Mother’s Race	B-16
8B Get Prenatal Care As Soon As You Wanted by Area	B-16
8C Get Prenatal Care As Soon As You Wanted by Mother’s Age.....	B-17
8D Get Prenatal Care As Soon As You Wanted by Source of Payment.....	B-17
9A Could Not Get Earlier Appointment for Prenatal Care by Mother’s Race	B-18
9B Could Not Get Earlier Appointment for Prenatal Care by Area	B-18
9C Could Not Get Earlier Appointment for Prenatal Care by Mother’s Age.....	B-19
9D Could Not Get Earlier Appointment for Prenatal Care by Source of Payment.....	B-19
10A Insufficient Money/Insurance to Get Earlier Prenatal Care by Mother’s Race	B-20
10B Insufficient Money/Insurance to Get Earlier Prenatal Care by Area	B-20
10C Insufficient Money/Insurance to Get Earlier Prenatal Care by Mother’s Age.....	B-21
10D Insufficient Money/Insurance to Get Earlier Prenatal Care by Source of Payment.....	B-21

**LIST OF APPENDIX TABLES
(continued)**

Table	Page
11A Did Not Know I Was Pregnant by Mother’s Race.....	B-22
11B Did Not Know I Was Pregnant by Area.....	B-22
11C Did Not Know I Was Pregnant by Mother’s Age	B-23
11D Did Not Know I Was Pregnant by Source of Payment.....	B-23
12A Did Not Have Transportation by Mother’s Race	B-24
12B Did Not Have Transportation by Area	B-24
12C Did Not Have Transportation by Mother’s Age.....	B-25
12D Did Not Have Transportation by Source of Payment	B-25
13A Physician or Health Plan Would Not Permit Earlier Start by Mother’s Race.....	B-26
13B Physician or Health Plan Would Not Permit Earlier Start by Area.....	B-26
13C Physician or Health Plan Would Not Permit Earlier Start by Mother’s Age	B-27
13D Physician or Health Plan Would Not Permit Earlier Start by Source of Payment	B-27
14A Did Not Have a Medicaid Card by Mother’s Race	B-28
14B Did Not Have a Medicaid Card by Area	B-28
14C Did Not Have a Medicaid Card by Mother’s Age	B-29
15A No One to Take Care of Children by Mother’s Race	B-30
15B No One to Take Care of Children by Area	B-30
15C No One to Take Care of Children by Mother’s Age.....	B-31
15D No One to Take Care of Children by Source of Payment.....	B-31
16A Too Many Things Going On by Mother’s Race	B-32
16B Too Many Things Going On by Area	B-32
16C Too Many Things Going On by Mother’s Age.....	B-33
16D Too Many Things Going On by Source of Payment	B-33
17A Satisfied with Amount of Time Waited by Mother’s Race.....	B-34
17B Satisfied with Amount of Time Waited by Area.....	B-34
17C Satisfied with Amount of Time Waited by Mother’s Age	B-35
17D Satisfied with Amount of Time Waited by Source of Payment	B-35
18A Satisfied with Time Spent with Dr/Nurse by Mother’s Race	B-36
18B Satisfied with Time Spent with Dr/Nurse by Area	B-36
18C Satisfied with Time Spent with Dr/Nurse by Mother’s Age	B-37
18D Satisfied with Time Spent with Dr/Nurse by Source of Payment.....	B-37

**LIST OF APPENDIX TABLES
(continued)**

Table	Page
19A Satisfied with Advice Provided by Mother’s Race	B-38
19B Satisfied with Advice Provided by Area	B-38
19C Satisfied with Advice Provided by Mother’s Age	B-39
19D Satisfied with Advice Provided by Source of Payment	B-39
20A Satisfied with Respect of Staff by Mother’s Race	B-40
20B Satisfied with Respect of Staff by Area	B-40
20C Satisfied with Respect of Staff by Mother’s Age.....	B-41
20D Satisfied with Respect of Staff by Source of Payment	B-41
21A Not Offered HIV Test by Mother’s Race	B-42
21B Not Offered HIV Test by Area	B-42
21C Not Offered HIV Test by Source of Payment.....	B-43
22A Not at Risk of HIV by Mother’s Race	B-44
22B Not at Risk of HIV by Area	B-44
22C Not at Risk of HIV by Source of Payment.....	B-45
23A Had Difficulty Getting HIV Test by Mother’s Race.....	B-46
23B Had Difficulty Getting HIV Test by Area.....	B-46
23C Had Difficulty Getting HIV Test by Source of Payment	B-47
24A Afraid of HIV Test Result by Mother’s Race	B-48
24B Afraid of HIV Test Result by Area.....	B-48
24C Afraid of HIV Test Result by Source of Payment	B-49
25A Don’t Need HIV Test Again by Mother’s Race	B-50
25B Don’t Need HIV Test Again by Area	B-50
25C Don’t Need HIV Test Again by Source of Payment.....	B-51
26A Cigarettes Smoked per Day before Pregnant by Mother’s Race.....	B-52
26B Cigarettes Smoked per Day before Pregnant by Area.....	B-52
26C Cigarettes Smoked per Day before Pregnant by Mother’s Age	B-53
27A Cigarettes Smoked per Day Last Three Months of Pregnancy by Mother’s Race.....	B-54
27B Cigarettes Smoked per Day Last Three Months of Pregnancy by Area.....	B-54
27C Cigarettes Smoked per Day Last Three Months of Pregnancy by Mother’s Age	B-55
28A Alcoholic Drinks per Week before Pregnant by Mother’s Race.....	B-56
28B Alcoholic Drinks per Week before Pregnant by Area.....	B-56
28C Alcoholic Drinks per Week before Pregnant by Mother’s Age	B-57

**LIST OF APPENDIX TABLES
(continued)**

Table	Page
29A Alcoholic Drinks per Week Last Three Months of Pregnancy by Mother’s Race.....	B-58
29B Alcoholic Drinks per Week Last Three Months of Pregnancy by Area.....	B-58
29C Alcoholic Drinks per Week Last Three Months of Pregnancy by Mother’s Age	B-59
30A Smoked at Least 100 Cigarettes by Mother’s Race	B-60
30B Smoked at Least 100 Cigarettes by Area	B-60
31A Number of Stress Events 12 Months before Birth by Mother’s Race.....	B-61
31B Number of Stress Events 12 Months before Birth by Area.....	B-61
31C Number of Stress Events 12 Months before Birth by Mother’s Age	B-62
32A Abused by Husband/ Partner During 12 Months before Pregnancy by Mother’s Race.....	B-63
32B Abused by Husband/ Partner During 12 Months before Pregnancy by Area.....	B-63
33A Abused by Anyone Else During 12 Months before Pregnancy by Mother’s Race	B-64
33B Abused by Anyone Else During 12 Months before Pregnancy by Area.....	B-64
34A Abused by Husband/ Partner During Pregnancy by Mother’s Race.....	B-65
34B Abused by Husband/ Partner During Pregnancy by Area.....	B-65
35A Abused by Anyone Else During Pregnancy by Mother’s Race	B-66
35B Abused by Anyone Else During Pregnancy by Area	B-66
36A Breastfed or Pump Breastfed Your Baby by Mother’s Race	B-67
36B Breastfed or Pump Breastfed Your Baby by Area	B-67
37A Had Other Children to Care For by Mother’s Race	B-68
37B Had Other Children to Care For by Area	B-68
38A Had Too Many Other Household Duties by Mother’s Race.....	B-69
38B Had Too Many Other Household Duties by Area.....	B-69
39A Did Not Like Breastfeeding Your Baby by Mother’s Race.....	B-70
39B Did Not Like Breastfeeding Your Baby by Area.....	B-70
40A Did Not Want to be Tied Down by Mother’s Race	B-71
40B Did Not Want to be Tied Down by Area	B-71
41A Too Embarrassed by Mother’s Race.....	B-72
41B Too Embarrassed by Area.....	B-72
42A Went Back to School by Mother’s Race.....	B-73
42B Went Back to School by Area.....	B-73

**LIST OF APPENDIX TABLES
(continued)**

Table	Page
43A Husband/Partner Objected by Mother’s Race.....	B-74
43B Husband/Partner Objected by Area.....	B-74
44A Wanted My Body Back by Mother’s Race.....	B-75
44B Wanted My Body Back by Area.....	B-75
45A Weeks of Breast/Pump Feeding by Mother’s Race	B-76
45B Weeks of Breast/Pump Feeding by Area	B-76
46A Age Began Feeding Other than Breast Milk by Mother’s Race	B-77
46B Age Began Feeding Other than Breast Milk by Area	B-77
47A Sleeping Position by Mother’s Race.....	B-78
47B Sleeping Position by Area.....	B-78
47C Sleeping Position by Mother’s Age	B-79
47D Sleeping Position by Source of Payment.....	B-79
48A Tested for HIV Before Pregnancy by Mother’s Race.....	B-80
49A Tested for HIV During Pregnancy/Delivery by Mother’s Race	B-80
50A Using Birth Control Now by Mother’s Race	B-81
50B Using Birth Control Now by Area	B-81
50C Using Birth Control Now by Mother’s Age.....	B-82

INTRODUCTION

Background

The Pregnancy Risk Assessment Monitoring System (PRAMS) is a survey of the health of mothers who have had babies within the calendar year in Delaware. The survey was designed by the Centers for Disease Control and Prevention (CDC) for implementation by individual states. Typically, CDC provides the funds to the state after submission of a satisfactory application. Currently 32 states and New York City are participating in the survey. In 2001, Delaware became a formal participant and grant recipient.

The data used in this report was collected from a sample of Delaware mothers giving birth in 2001. The questionnaire design, methodology, and sampling procedures prescribed by the CDC were followed. Funding for the analysis was provided by the Division of Public Health through the Maternal Child Health Block grant.

This report is being provided as a resource for a variety of agencies that need to know about the health of new mothers and their babies. The objective of the report is to provide a broad spectrum of information without commentary. In this case the users of the information are expected to be subject matter experts in areas such as prenatal care, tobacco and alcohol use during pregnancy, and breastfeeding.

To aid those using the information, some general explanatory information about the construction of the tables is provided. In addition, a few samples of the type of analysis one might engage in are also provided. These sections will follow methodological information that sets the context of the survey itself.

Methodology

Each month, a stratified random sample is drawn from births occurring at least two months prior to the current month and not later than six months from the sampling date. Only births to Delaware residents where the birth occurred in Delaware are included in the sample. If it's a multiple gestation (twins or triplets only), then one is randomly selected. The Division of Public Health checks the sample to see if the address on the birth certificate is the most current one. In addition, phone numbers are added if they are available. If a baby was adopted, it too will be removed from the sample.

Initial contact letters are sent to each mother in the sample. This is followed by the survey package usually within three days. A reminder postcard is sent in 10 days if the survey has not been returned. A second and even third mailing of the survey package are sent if necessary. Those mothers that have not responded after three mailings are assigned to the computer-assisted telephone interviewing (CATI) facility in CADSR for further follow-up.

Sample Design

A simple random sample of the birth certificates would undoubtedly produce an accurate picture of the new mothers in the state. However, the ability to closely examine data by geographic area and race would be limited by the sample size. Since minority health and health issues in Wilmington as well as downstate are very important at this time, the decision was made to develop a more complex sampling design.

Two strata were envisioned. The first strata had four cells; Kent County, New Castle County outside of Wilmington, Wilmington, and Sussex County. The second strata had two cells. The first cell included non-Hispanic Caucasians while the last contained non-Hispanic African Americans, non-Hispanics of all other races, and Hispanics of any race. This 4*2 design of eight cells was used as the framework. The actual sample size assigned to each cell was sufficient to give equivalent measurement precision of +/- 5%. The births by strata are shown in Figure 1. The final completed sample size is shown in Figure 2, and the response rates are shown in Figure 3.

**Figure 1
2001 Births by Strata**

	White non-Hispanic	All Others	Total
Kent	1268	630	1898
New Castle	3812	1875	5687
Wilmington	238	886	1124
Sussex	1271	766	2037
Total	6589	4157	10746

Source: Center for Applied Demography & Survey Research

**Figure 2
Completed Sample by Strata**

	White non-Hispanic	All Others	Total
Kent	297	266	563
New Castle	369	364	733
Wilmington	165	244	409
Sussex	277	309	586
Total	1108	1183	2291

Source: Center for Applied Demography & Survey Research

**Figure 3
Response Rates by Strata**

	White non-Hispanic	All Others	Total
Kent	63.5%	48.9%	55.6%
New Castle	74.1%	50.6%	60.2%
Wilmington	74.0%	37.8%	47.1%
Sussex	69.1%	40.5%	50.3%
Total	69.7%	44.3%	53.8%

Source: Center for Applied Demography & Survey Research

The response rates shown in Figure 3 are worthy of further comment. First, the overall response rate of 53.8% is not atypical for this type of work although the CDC encourages response rates over 70%. The stratification used in this study, which over weights minorities, makes that goal nearly unachievable. Minorities respond at only 64% of the response rate of non-Hispanic Caucasians. The overall concern is the potential for non-response bias. The lower the response rate, the higher the potential for non-response bias. Such bias, if it exists, means that sample measures may not necessarily represent the characteristics of the population from which the sample was drawn. If the subject matter expert detects patterns in the data that belies known characteristics of the population, further weighting might address the problem. In general, these response rates represent an improvement from that observed in 2000.

USING THE TABLES

The tables in Appendix B all have the same format although the column headings will vary in content and number. In addition each table will contain one of four cross-tabulation variables; (1) Mother’s Race, (2) Area, (3) Mother’s Age, or (4) Source of Payment. Figure 4, below, is typical of the tables found in Appendix B.

Figure 4								
Insurance Before Pregnant by Area								
Q1	NO		YES		DK/REF		TOTAL	
	N*	Col (Row)%	N*	Col (Row)%	N*	Col (Row)%	N*	Col (Row)%
Total	2596	100.0 (24.2)	8078	100.0 (75.2)	63	100.0(0.6)	10737	100.0(100.0)
Area								
Kent	575	22.2 (30.3)	1303	16.1 (68.7)	19	30.9(1.0)	1898	17.7 (100.0)
New Castle	892	34.4 (15.7)	4754	58.8 (83.7)	36	57.3(0.6)	5682	52.9 (100.0)
Wilmington	384	14.8 (34.3)	736	9.1 (65.7)	0	0.0(0.0)	1120	10.4 (100.0)
Sussex	745	28.7 (36.6)	1285	15.9 (63.1)	7	11.8(0.4)	2037	19.0 (100.0)
Total	2596	100.0 (24.2)	8078	100.0 (75.2)	63	100.0(0.6)	10737	100.0(100.0)

ChiSQ=122.5 p=0.0*** N* is the number of cases estimated among all 10,746 mothers

The top box of the table contains both a general form of the question (Insurance before Pregnancy) and the type of cross-tabulation (by Area) that is displayed. The next line shows the actual question number (Q1) that can be found in Appendix A. Across the rest of the same row are found the possible replies to the question (No, Yes, Don’t Know, or Refused).

The next row of headings is critical to understanding the table itself. The first symbol N* refers to the weighted sample size. The population of new mothers in 2001 was 10,746. The sample gathered was 2,291. Typically one would report the sample size, but in this case the population the sample represents is of interest. N* effectively tells the program planner how many people have the characteristic of interest. For example, the table shows that 575 mothers in Kent County did not have insurance before becoming

pregnant. That is perhaps a more useful number than knowing that a sample of 125 responded NO to the question.

The next column header contains the symbols “col (row)%”. This simply means that the first number is the column percentage and the row percentage follows in parentheses. Which number is relevant depends on the question you are asking. If you want to know the percentage of mothers in Kent County that answered NO to the question, then the appropriate value is the row percentage (30.3%). On the other hand, if one wanted to know what proportion of the mothers who responded NO lived in Kent County the column percentage 22.2% is the correct value. If you were only interested in the percentage who responded NO in Delaware then you could use the row percentage in either the top row or the bottom row (24.2%).

If you want to compare one area against another, you would look at differences in the row percentage among the different areas. For example, while (30.3%) of mothers answered NO in Kent County, only (15.7%) did so in New Castle County. The values indicated for Wilmington and Sussex approximate those observed in Kent County. Is there in fact a relationship between Area and Insurance? The results for this statistical test are shown directly underneath the table. The Chi Square test statistic is 122.5. The probability that this result could have occurred by chance is $p=0.0$. The symbol *** following the p-value indicates that the probability is less than 1 in 100. The other symbols you will see are ** which is associated with $p=0.05$ or 1 chance in 20 and * which is associated with $p=0.10$ or 1 chance in 10. Typically, p values of .05 or smaller are considered statistically significant.

The calculation of Chi-square is affected by cell sizes. Cells with 0 observations are not permitted and even those tables where more than 20% of the cells have less than 5 *sample* observations make this form of the statistic inappropriate. For that reason, the DK/REF column is omitted from the test even though it is reported in the table for completeness. This will also occur on occasion within the Mother's race cross-tabulation. When you see a zero in a row or column, assume that row or column has been dropped from the analysis and the statistic only applies to the remainder.

EXAMPLES

In the next few pages, a selection of charts is offered as examples of the kind of analysis and the types of policy questions that can be addressed with these data. No attempt is made to be either comprehensive or programmatic in the selection. They are intended to encourage those with direct involvement in this area to explore the tables provided in Appendix B.

Access to health care is always an issue of concern for both the mother and the child. In Figures 5 and 6 below, the respondents' answers are provided. First, white non-Hispanic mothers are more likely to have health insurance prior to becoming pregnant than those in any other group (see Figure 5, below). In contrast black, non-Hispanic mothers are 15% less likely to have insurance and Hispanic mothers are more than 35% less likely to have insurance. Given that 88% of Delawareans overall have health insurance, new mothers are clearly at risk.

Figure 5
Had Health Insurance before Pregnant (Q1)
by Mother's Race/Hispanic Origin

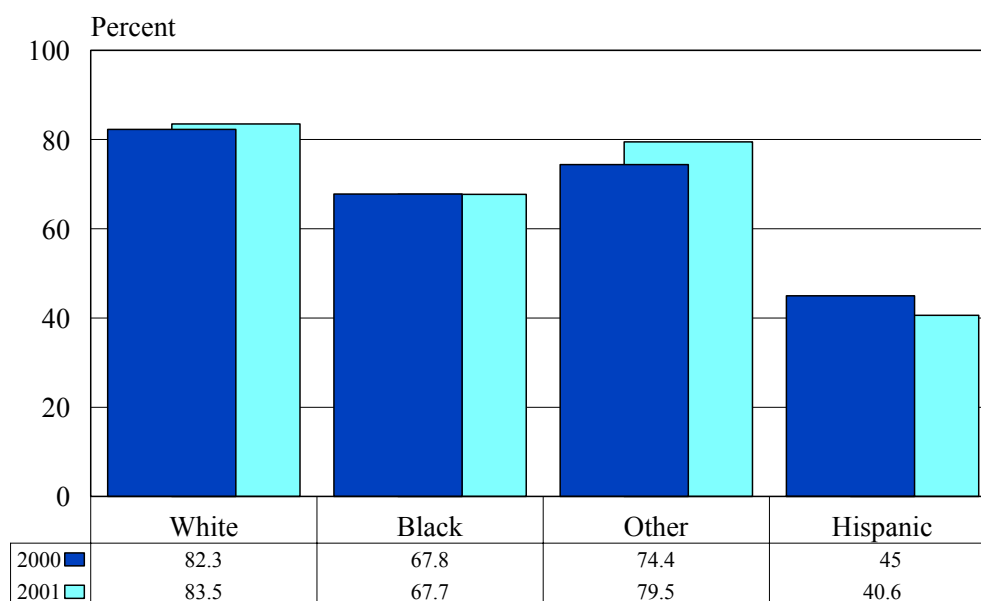

Source: Center for Applied Demography & Survey Research, University of Delaware

Part of the reason new mothers are more likely in general to be without health insurance is the fact that they are younger. This relationship is shown quite clearly in Figure 6, below.

**Figure 6
Had Health Insurance before Pregnant (Q1)
by Mother's Age**

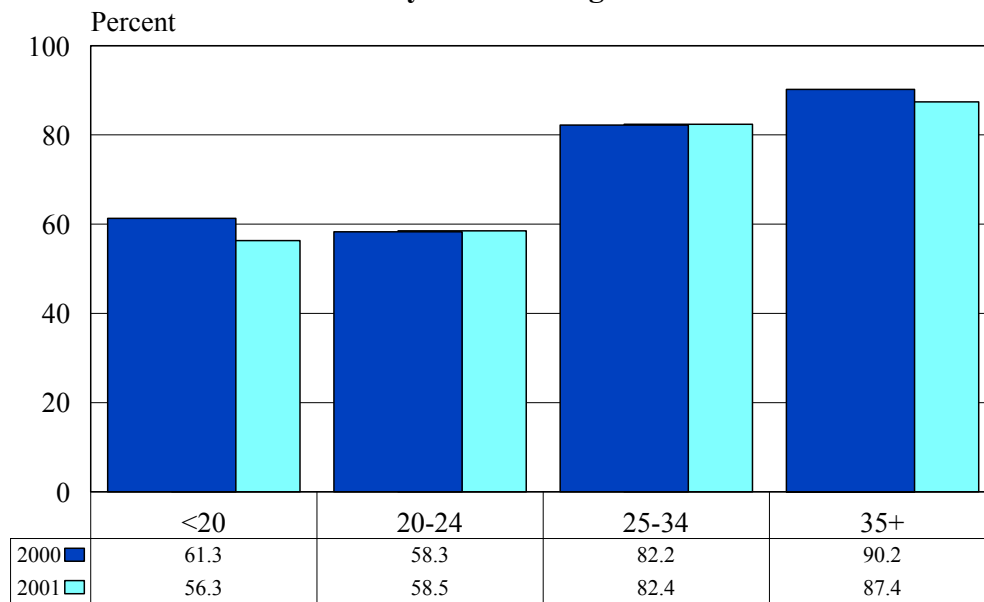

Source: Center for Applied Demography & Survey Research, University of Delaware

New mothers under the age of 25 are 25% less likely to have health insurance than either of the older groups and those mothers in the 35+ age group are almost 20% more likely to have health insurance than the 25-34 age group. These findings are consistent with data for the population of adult Delawareans in general. Overall these data suggest access to health care will be an issue for many of Delaware's new mothers.

Health behaviors prior to pregnancy have an effect on birth outcomes. They also may be useful guides as to how the mother will care for herself and her child during pregnancy. Among the indicators measured in the PRAMS survey were use of a multi-vitamin, smoking, and drinking alcoholic beverages. These issues are addressed in Figures 7 through 10.

In Figures 7 and 8 below, the results for multi-vitamin use before pregnancy are shown. In the first figure which displays the information by mother's race/Hispanic origin, the pattern is similar to that found for health insurance, although the differences

Figure 7
Took a Multi-vitamin before Pregnant (Q3)
by Mother's Race/Hispanic Origin

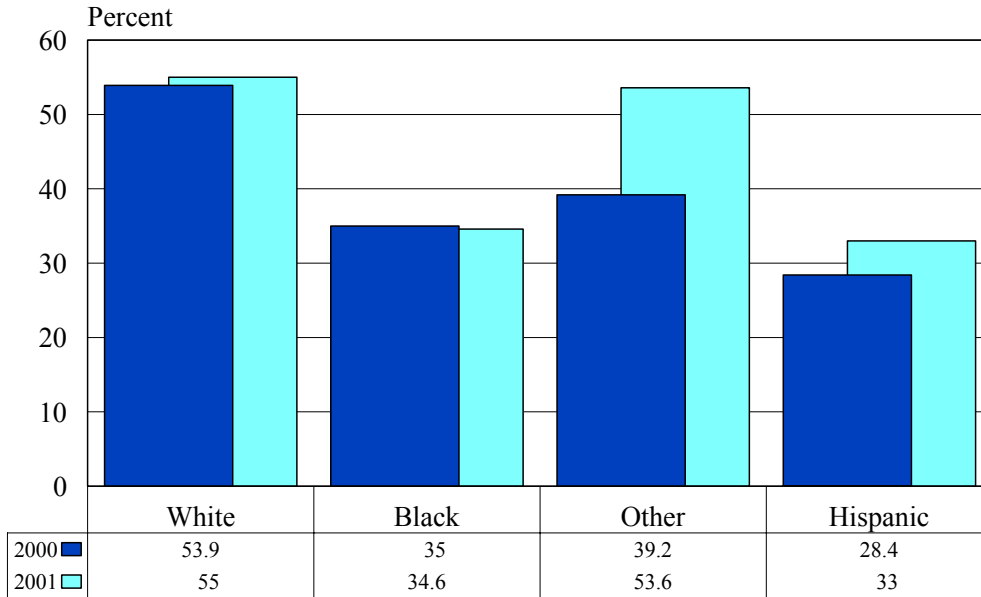

Source: Center for Applied Demography & Survey Research, University of Delaware

Figure 8
Took a Multi-vitamin before Pregnant (Q3)
by Mother's Age

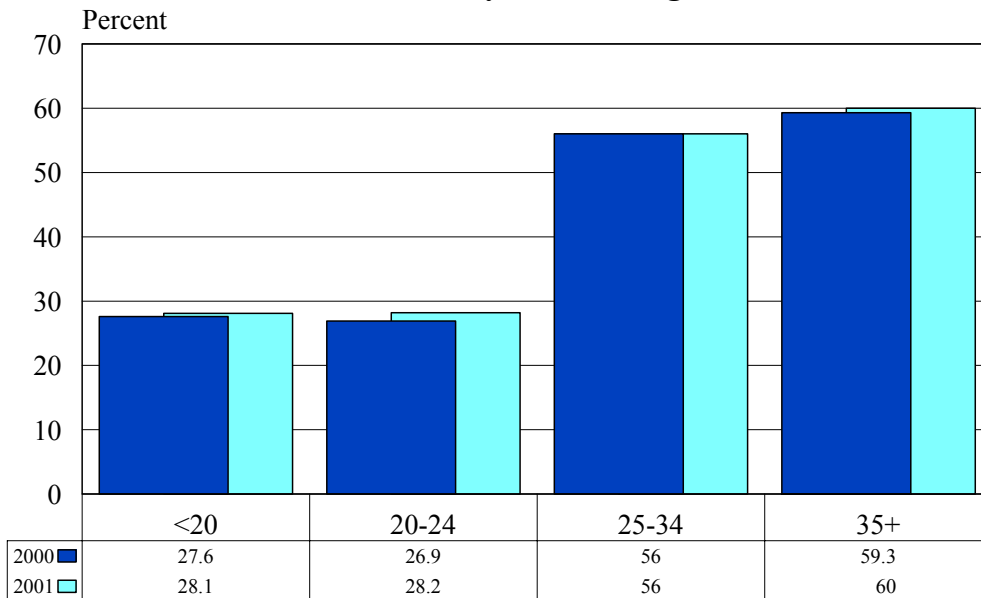

Source: Center for Applied Demography & Survey Research, University of Delaware

are not as large. White non-Hispanic mothers were substantially more likely to take a multi-vitamin every day as black non-Hispanic mothers or Hispanic mothers. These findings were consistent across the two years. There is volatility in the “Other” category since the sample size is small.

The pattern of multi-vitamin use by mother’s age was also similar to that found for health insurance although the relationship was even more dramatic (see Figure 8, above). The proportion of mothers under age 25 using multi-vitamins every day is essentially half of that reported for women 25 and older. That finding is consistent across the two years.

Smoking has been and will continue to be a health issue for new mothers as it is for the population in general. Currently about 25% of Delaware’s adult population smokes and these data are not all that different with 21% of mothers smoking before becoming pregnant. In spite of the health issues, some continued to smoke during the pregnancy. Results on smoking during the last three months of the pregnancy by mother’s age are found in Figure 10, below.

Figure 9
Smoke while Pregnant (Q31)
by Mother’s Age

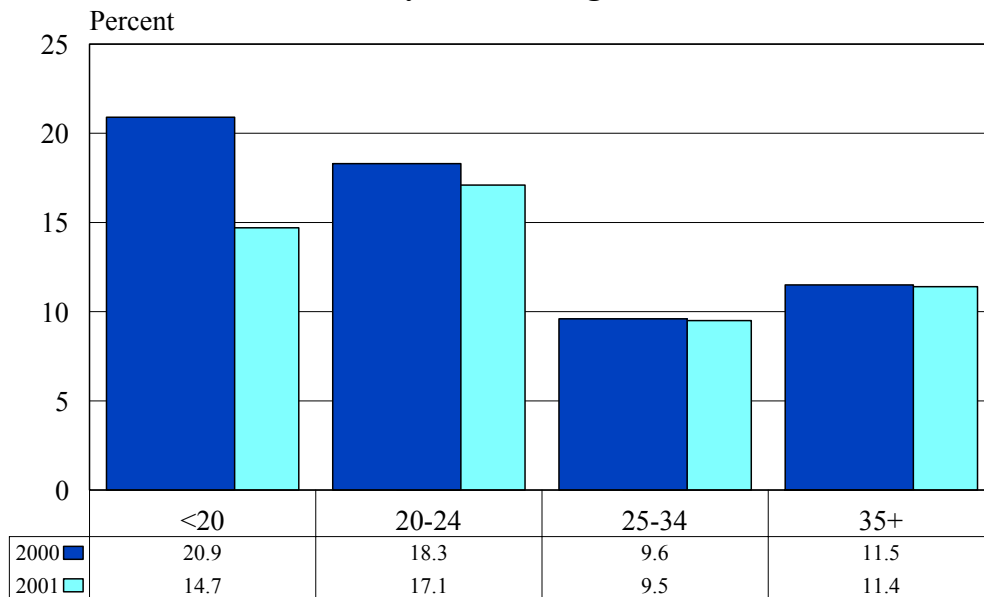

Source: Center for Applied Demography & Survey Research, University of Delaware

Not unexpectedly, the rate of smoking for the two younger age groups is roughly twice that for the two older age groups. In general, about half of the mothers who smoked before the pregnancy continued to do so at some level during the pregnancy.

Figure 10
Drinking while Pregnant (Q35A)
by Mother's Age

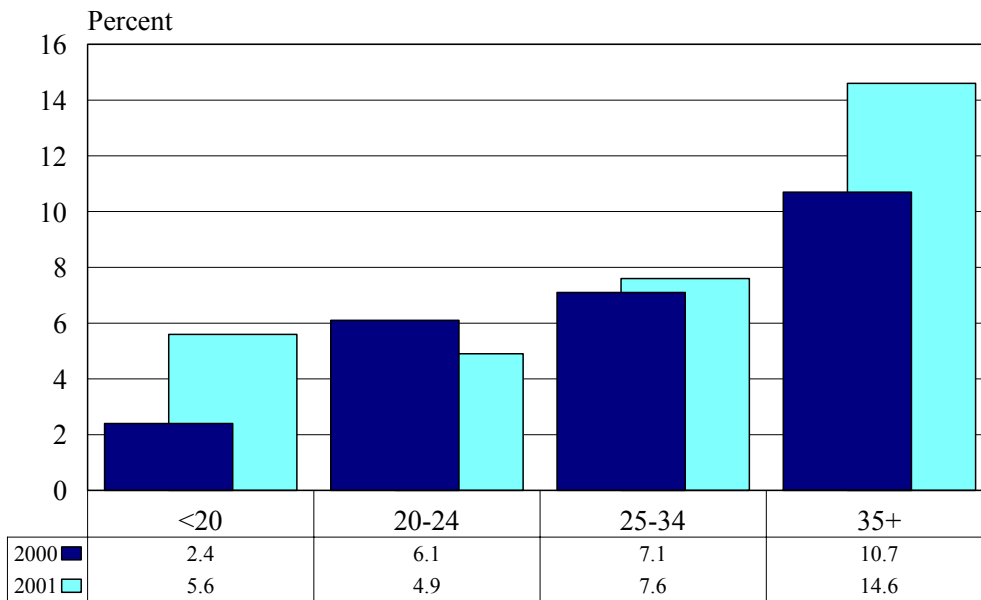

Source: Center for Applied Demography & Survey Research, University of Delaware

The relationship between drinking in the last three months of the pregnancy and age of mother is shown in Figure 10. While more than half (53.6%) of the women reported drinking prior to their pregnancy, only 7.9% reported drinking in the last three months of pregnancy. Women drastically reduced their intake of alcohol much more than what was observed for tobacco (20.9% to 12.0%). However, drinking does rise with age.

The impact of stress on pregnancy has been discussed at length in the medical literature especially with respect to infant mortality and low birth weight. The evidence is as yet inconclusive. The PRAMS survey attempts to measure the existence of a series of 13 stressful events (Q37 in Appendix A). For our purposes, only 11 are used. Death in the family and a sick family member were excluded because these events occur across all

populations. The remaining 11 were combined into a simple index measuring the total number of events experienced. The results are found in Figures 11 and 12, below.

Figure 11
Number of Life Events 12 Months before Pregnant (Q37)
by Mother's Age in 2001

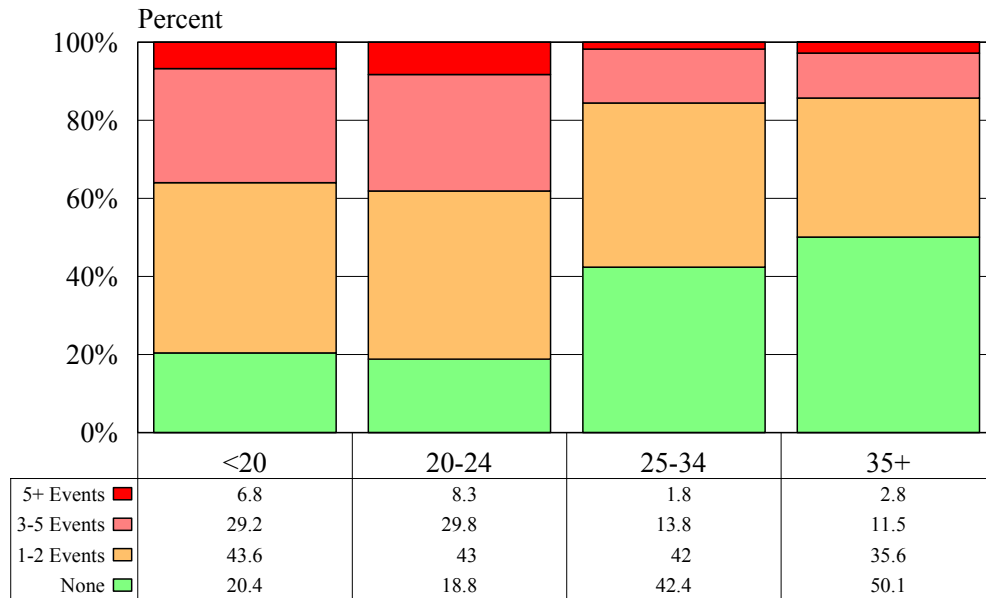

Source: Center for Applied Demography & Survey Research, University of Delaware

The number of life events experienced by the respondents is shown in Figure 11 by age of mother. These results clearly show that there is a relationship between age of mother and the number of life events. It is perhaps surprising that mothers under the age of 25 are more than twice as likely to experience at least one such event and the proportion experiencing five or more events is substantially higher. This data is not significantly different from that observed in the 2000 study.

This same life event index was examined for mother's race/Hispanic origin. Those results are found in Figure 12, below. The pattern is similar to what has occurred for other variables. White non-Hispanic mothers are far less likely to experience at least one such event than black, non-Hispanic mothers or Hispanic mothers. Similarly, the proportion of white non-Hispanic mothers who experience five or more such events is less than half of that experienced by black non-Hispanic mothers. These results are not significantly different from those observed in 2000.

Figure 12
Number of Life Events 12 Months before Pregnant (Q37)
by Mother's Race/Hispanic Origin 2001

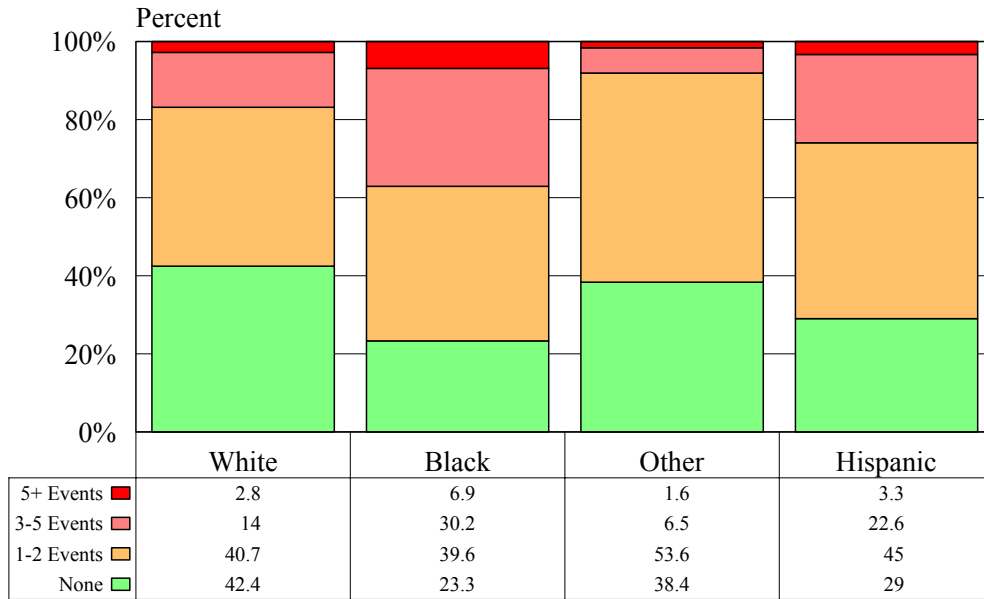

Source: Center for Applied Demography & Survey Research, University of Delaware

One factor that could affect behavior and the preparedness of a woman for pregnancy is the degree to which the pregnancy was anticipated. Respondents were asked about becoming pregnant prior to learning that they were pregnant. The results obtained from that question are displayed in Figures 13 and 14, below.

The first thing to note is that about 10% of all of the babies born in 2001 were classified as unwanted (see Table 4A in Appendix B). This suggests that more than 1000 children and their mothers are starting down a difficult path. This result is essentially the same as that observed in 2000.

Figure 13, below, contains results on timing of the pregnancy by mother's race/Hispanic origin. The chart shows that the proportion of unwanted pregnancies for black non-Hispanic mothers and Hispanic mothers is more than double the proportion for white non-Hispanic mothers. In addition, only 37.5% of black non-Hispanic mothers reported that the pregnancy was timely. This compares with 67% for white non-Hispanic mothers.

Figure 13
Timing of Pregnancy (Q10)
by Mother's Race/Hispanic Origin - 2001

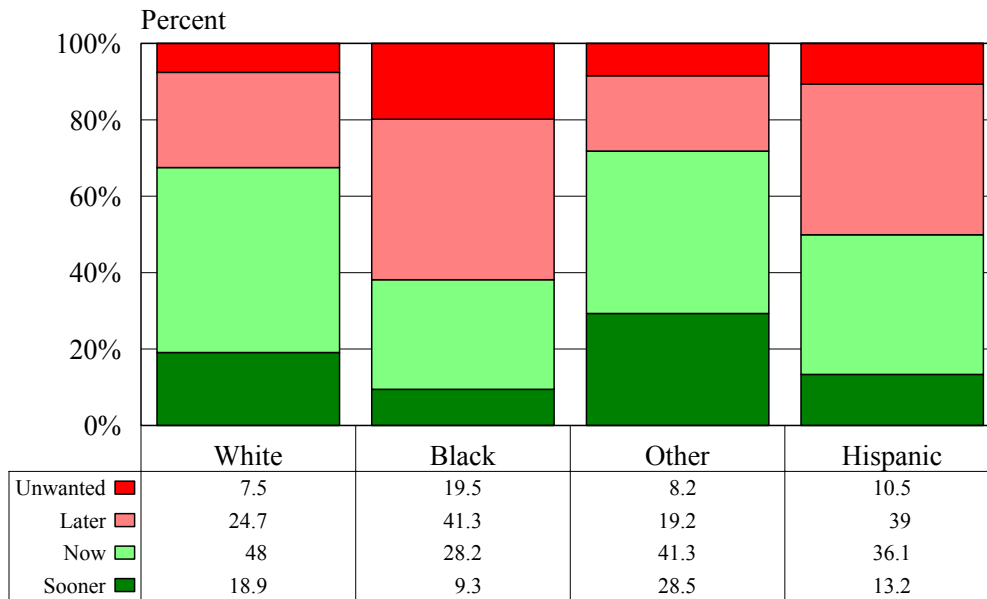

Source: Center for Applied Demography & Survey Research, University of Delaware

Figure 14
Timing of Pregnancy (Q10)
by Mother's Age - 2001

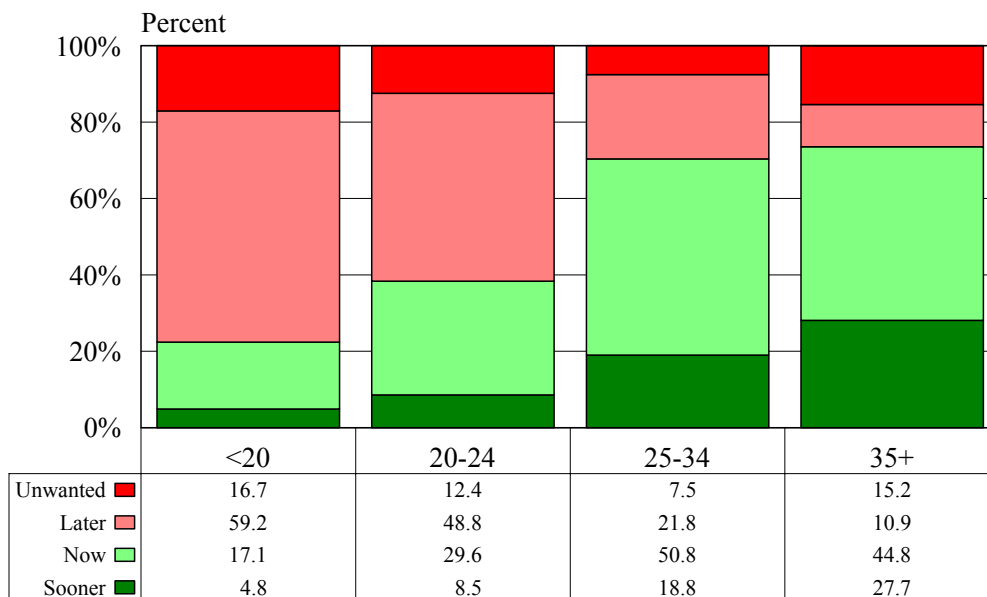

Source: Center for Applied Demography & Survey Research, University of Delaware

Figure 14 contains the results on timing of pregnancy by the mother's age. The relationship is quite strong and is somewhat predictable. First, the youngest and the oldest age groups have the highest proportion classifying the pregnancy as unwanted. Second, less than 22% of mothers under the age of 20 classify the pregnancy as timely. That proportion increases substantially through the next two age groups until it stabilizes. The proportion of mothers saying that they wished the pregnancy had occurred sooner increases substantially and consistently with age.

Figure 15
Sleeping Position of Baby (Q59)
by Mother's Age

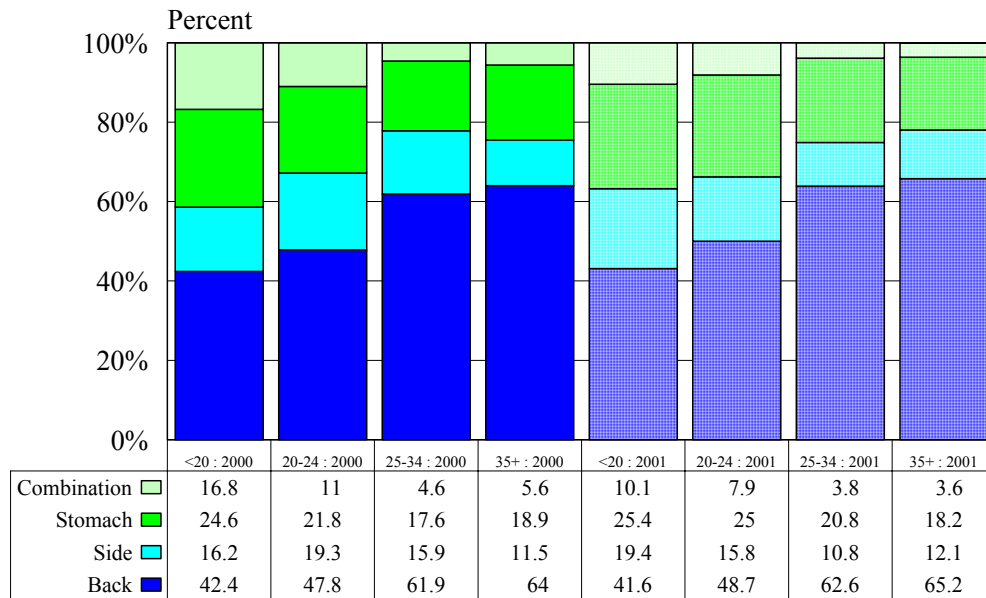

Source: Center for Applied Demography & Survey Research, University of Delaware

Respondents were asked to describe the sleeping position in which they most often placed their baby. Those results are found in Figure 15 above and Figure 16 below. Sleeping position does vary by the mother's age as is demonstrated in Figure 15. The most variation occurs within the youngest age group. As the mother's age increases, the proportion placing the baby on his or her back increases from 42% to 65% in 2001 while the proportion in all other categories declines. This probably is related to exposure to information about proper placement of the child.

Figure 16
Sleeping Position of Baby (Q59)
by Mother's Race/Hispanic Origin

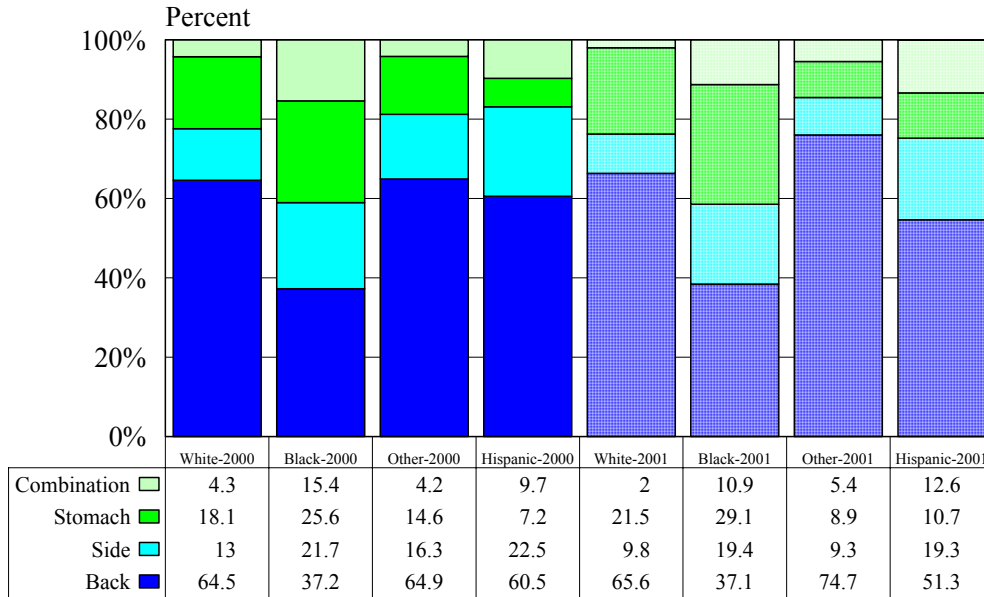

Source: Center for Applied Demography & Survey Research, University of Delaware

The most variation in sleeping position by mother's race/Hispanic origin occurs within the black non-Hispanic category. While over half of all other categories of mothers in 2000 and 2001 place the child on his or her back, only 37% of black non-Hispanic mothers do so.

The final two charts, Figures 17 and 18, further illustrate in a small way the diversity of the information found in the PRAMS survey. The first chart deals with breastfeeding (see Figure 17 below). It shows that breastfeeding is most prevalent among Hispanic mothers and least prevalent among black non-Hispanic mothers. This question was followed up in the survey by asking for reasons for not breastfeeding of which the most mentioned reason was simply not liking the procedure. Other questions addressed the reasons why the mother stopped breastfeeding. Taken together, PRAMS provides a substantial amount of information on this topic.

The next chart, Figure 18 below, addresses HIV testing. The PRAMS survey contains four questions addressing this issue. This chart addresses the issue of a reason for not being tested. It was one of a series of reasons that could have been selected.

Figure 17
Breastfed or Pump Breast Milk for Baby (Q52)
by Mother's Race/Hispanic Origin

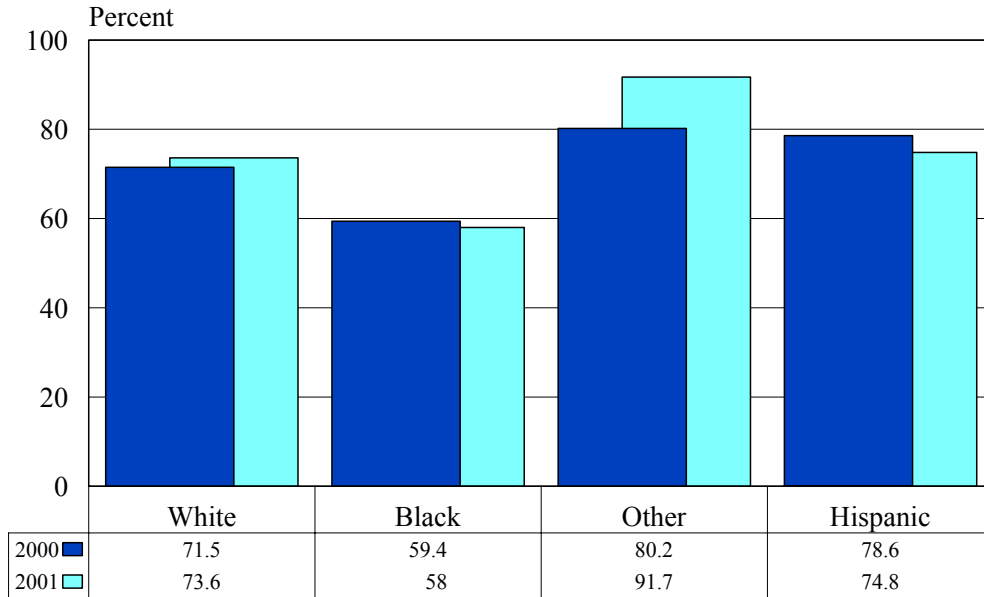

Source: Center for Applied Demography & Survey Research, University of Delaware

Figure 18
Was Not Offered HIV Test (Q26)
by Mother's Race/Hispanic Origin

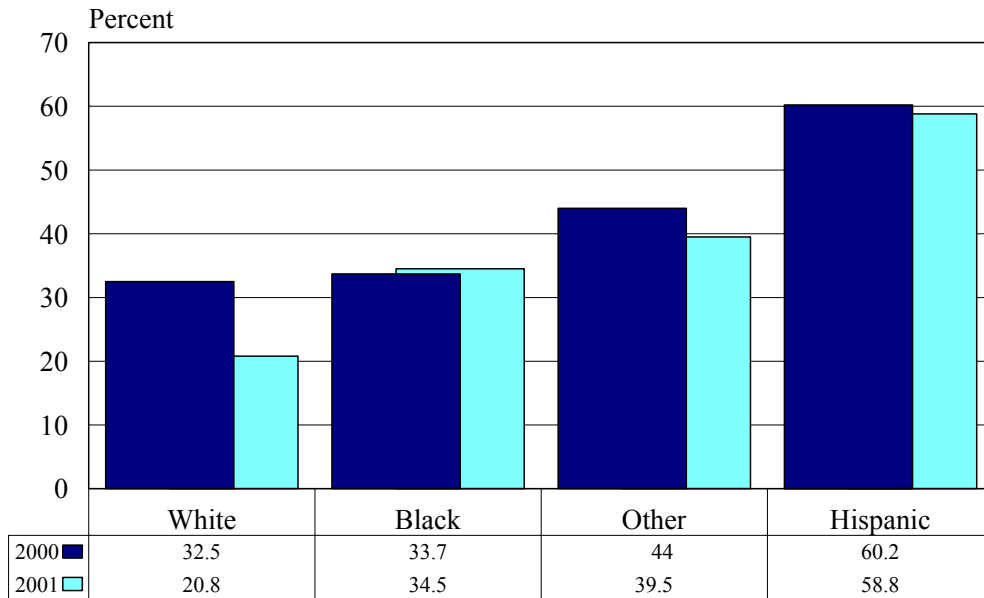

Source: Center for Applied Demography & Survey Research, University of Delaware

Overall, about 14% of the respondents reported not being tested for HIV. The most frequent reason mentioned (N*=568) was that they were “not at risk”. A somewhat smaller group (N*=427) indicated that they were “never offered the test”. The responses for that group are shown in Figure 18 by the mother’s race/Hispanic origin. The most interesting aspect of this chart is the difference between Hispanic mothers and all others. This may reflect the quality of healthcare received or it may be a communication issue.

Figure 19
Use of Birth Control Now
by Use of Birth Control Before

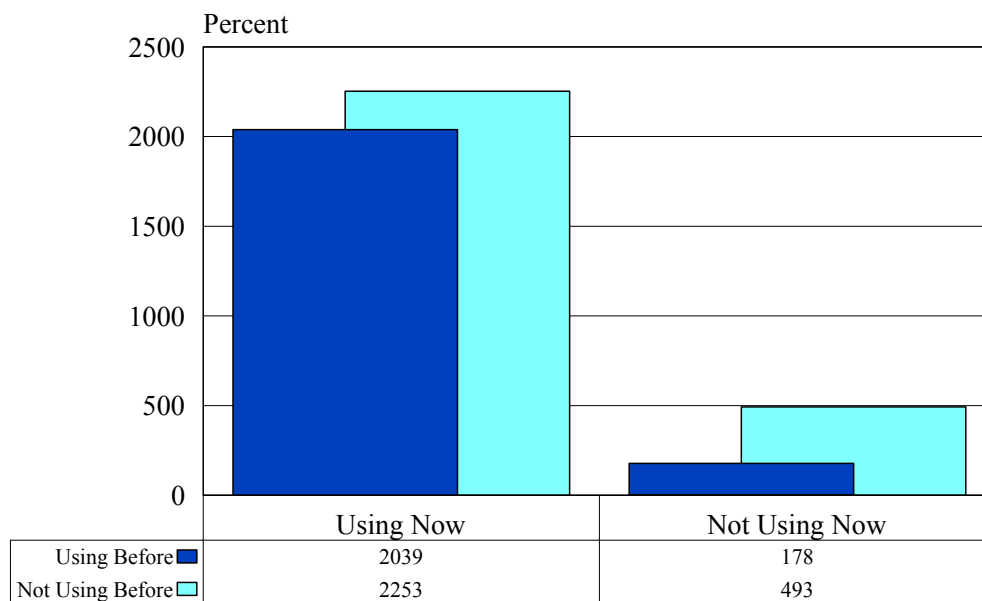

Source: Center for Applied Demography & Survey Research, University of Delaware

Finally, behavioral change with respect to the use of birth control after delivery is shown in Figure 19, above. This sample contains only those women who were not trying to become pregnant but did. The chart shows that 2253 women who were not using birth control prior to becoming pregnant are currently doing so. Only 493 women indicate that they have continued to avoid birth control measures and a small minority of 178 failed to return to using some method of birth control. Overall 82% of those at risk changed their behavior.

These examples serve as a taste of the types of issues that can be addressed by the PRAMS survey. While some issues are not addressed by these tables, including more

complex analysis, they are a good starting point. The 2000 and 2001 public use data are available on the web for further analysis at www.cadsr.udel.edu.

APPENDIX A

The PRAMS Questionnaire

First, we would like to ask a few questions about you and the time before you became pregnant with your new baby. Please check the box next to your answer.

1. *Just before you got pregnant, did you have health insurance?*

- No
- Yes

2. *Just before you got pregnant, were you on Medicaid?*

- No
- Yes

3. *In the month before you got pregnant with your new baby, how many times a week did you take a multivitamin (a pill that contains many different vitamins and minerals)?*

- I did not take a multivitamin at all
- 1 to 3 times a week
- 4 to 6 times a week
- Every day of the week

4. *What is your date of birth?*

____ Month ____ Day ____ Year

5. *Just before you got pregnant, how much did you weigh?*

_____ Pounds or _____ Kilos

6. *How tall are you without shoes?*

_____ Feet _____ Inches
or
_____ Centimeters

7. *Before your new baby, did you ever have any other babies who were born alive?*

- No
- Yes

8. *Did the baby born just before your new one weigh 5 pounds, 8 ounces (2.5 kilos) or less at birth?*

- No
- Yes

9. **Was the baby just before your new one born *more* than 3 weeks before its due date?**
- No
 - Yes
10. **Thinking back to *just before* you got pregnant, how did you feel about becoming pregnant?**
- I wanted to be pregnant sooner
 - I wanted to be pregnant later
 - I wanted to be pregnant then
 - I didn't want to be pregnant then or at any time in the future
11. **Which of the following statements is truest of your husband or partner during the 3 months before you became pregnant?**
- He wanted me to get pregnant
 - He partly wanted me to get pregnant and partly wanted me not to get pregnant
 - He didn't care one way or the other whether I got pregnant
 - He did not especially want me to get pregnant
 - He wanted very much for me not to get pregnant
12. **When you got pregnant with your new baby were you trying to become pregnant?**
- No
 - Yes
13. **When you got pregnant with your new baby, were you or your husband or partner doing anything to keep from getting pregnant?** (Some things people do to keep from getting pregnant include not having sex at certain times (rhythm), and using birth control methods such as the pill, Norplant®, shots (Depo-Provera®), condoms, diaphragm, foam, IUD, having their tubes tied, or their partner having a vasectomy.)
- No
 - Yes
14. **What were you or your husband or partner's reasons for not doing anything to keep from getting pregnant?**
- I didn't mind if I got pregnant
 - I thought I could not get pregnant at that time
 - I had side effects from the birth control method I was using
 - I had problems getting birth control when I needed it
 - I thought my partner or I was sterile (could not get pregnant at all)
 - My husband or partner did not want to use anything
 - Other -- Please tell us:

The next questions are about the prenatal care you received during your most recent pregnancy. Prenatal care includes visits to a doctor, nurse, or other health care worker before your baby was born to get check-ups and advice about pregnancy. It may help to look at a calendar when you answer these questions.

- 15. How many weeks or months pregnant were you when you were *sure* you were pregnant?**
(For example, you had a pregnancy test or a doctor or nurse said you were pregnant.)

_____ Weeks **OR** _____ Months

I don't remember

- 16. How many weeks or months pregnant were you when you had your first visit for prenatal care?** (Do not count a visit that was only for a pregnancy test or only for WIC) (Special Supplemental Nutrition Program for Women, Infants, and Children).

_____ Weeks **OR** _____ Months

I did not go for prenatal care

- 17. Did you get prenatal care as early in your pregnancy as you wanted?**

- No
- Yes
- I did not want prenatal care

- 18. Did any of these things keep you from getting prenatal care as early as you wanted?**

- I couldn't get an appointment earlier in my pregnancy
- I didn't have enough money or insurance to pay for my visits
- I didn't know that I was pregnant
- I had no way to get to the clinic or doctor's office
- The doctor or my health plan would not start care earlier
- I did not have my Medicaid card
- I had no one to take care of my children
- I had too many other things going on
- Other -- Please tell us:

- 19. Where did you go *most of the time* for your prenatal visits?** (Don't include visits for WIC).

- Hospital
- Health department clinic
- Private doctor's office or HMO clinic
- Community Health Center
- Military Facility
- Other -- Please tell us:

20. How was your prenatal care paid for?

- Medicaid
- Personal income (cash, check, or credit card)
- Health insurance or HMO
- TRICARE (formerly CHAMPUS)
- Military
- Other -- Please tell us:

21. During any of your prenatal care visits, did a doctor, nurse, or other health care worker talk with you about any of the things listed below? Please count only discussions, not literature or videos. (For each item, circle Y (Yes) if someone talked with you about it or circle N (No) if no one talked with you about it.)

	No	Yes
a. How smoking during pregnancy could affect your baby.....	N	Y
b. Breastfeeding your baby	N	Y
c. How drinking alcohol during pregnancy could affect your baby	N	Y
d. Using a seat belt during your pregnancy.....	N	Y
e. Birth control methods to use after your pregnancy.....	N	Y
f. Medicines that are safe to take during your pregnancy	N	Y
g. How using illegal drugs could affect your baby	N	Y
h. Doing tests to screen for birth defects or diseases that run in your family.....	N	Y
i. What to do if your labor starts early..	N	Y
j. Getting your blood tested for HIV (the virus that causes AIDS)	N	Y
k. Physical abuse to women by their husbands or partners.....	N	Y

22. We would like to know how you felt about the prenatal care you got during your most recent pregnancy. If you went to more than one place for prenatal care, answer for the place where you got *most* of your care. For each thing, circle Y (Yes) if you were satisfied or N (No) if you were not satisfied.

Were you satisfied with.....

	No	Yes
a. The amount of time you had to wait after you arrived for your visits.....	N	Y
b. The amount of time the doctor or nurse spent with you during your visits.....	N	Y
c. The advice you got on how to take care of yourself.....	N	Y
d. The understanding and respect that the staff showed toward you as a person.....	N	Y

23. Had you been tested for HIV before this pregnancy?

- No
- Yes

24. When were you tested before this pregnancy?

- 6 months before you got pregnant
- 6 months to 1 year before you got pregnant
- More than one year before you got pregnant

25. At any time during your most recent pregnancy or delivery, did you have a blood test for HIV (the virus that causes AIDS)?

- No
- Yes
- I don't know

26. What were your reasons for not having an HIV test during your most recent pregnancy?

- I was not offered the test
- I did not think I was at risk for HIV
- I agreed to be tested but had difficulty getting the test done
- I was afraid of getting the result
- I had already been tested and did not think I needed to be tested again
- Other -- Please tell us:

The next questions are about your most recent pregnancy and things that might have happened during your pregnancy.

27. During your pregnancy, were you on WIC (Special Supplemental Nutrition Program for Women, Infants and Children)?

- No
- Yes

28. Did you have any of these problems during your pregnancy? (For each item, circle **Y** (Yes) if you had the problem or circle **N** (No) if you did not.)

No Yes

- a. Labor pains more than 3 weeks before your baby was due (preterm or early labor) N Y
- b. High blood pressure (including pre-eclampsia or toxemia) or retained water (edema) N Y
- c. Vaginal bleeding N Y
- d. Problems with the placenta (such as abruptio placental, placenta previa)..... N Y
- e. Severe nausea, vomiting or dehydration N Y
- f. High blood sugar (diabetes)..... N Y
- g. Kidney or bladder (urinary tract) infection..... N Y
- h. Water broke more than 3 weeks before your baby was due (premature rupture of membranes, PROM) N Y
- i. Cervix had to be sewn shut (incompetent cervix, cerclage) N Y
- j. You were hurt in a car accident N Y

29. Did you do any of the following things because of these problem(s) ?

- I went to the hospital or emergency room and stayed less than 1 day
- I went to the hospital and stayed 1 to 7 days
- I went to the hospital and stayed more than 7 days
- I stayed in bed at home more than 2 days because of my doctor or nurse's advice

The next questions are about smoking cigarettes and drinking alcohol.

30. Have you smoked at least 100 cigarettes in the past 2 years? (A pack has 20 cigarettes)

- No
- Yes

31. In the 3 months before you got pregnant, how many cigarettes or packs of cigarettes did you smoke on an average day? (A pack has 20 cigarettes)

_____ Cigarettes **OR** _____ Packs

- Less than 1 cigarette a day
- I didn't smoke
- I don't know

32. In the *last 3 months* of your pregnancy, how many cigarettes or packs of cigarettes did you smoke on an average day?

_____ Cigarettes **OR** _____ Packs

- Less than 1 cigarette a day
- I didn't smoke
- I don't know

33. How many cigarettes or packs of cigarettes do you smoke on an average day *now*?

_____ Cigarettes **OR** _____ Packs

- Less than 1 cigarette a day
- I don't smoke
- I don't know

34. Have you had any alcoholic drinks in the past 2 years? (A drink is 1 glass of wine, wine cooler, can or bottle of beer, shot of liquor, or mixed drink.)

- No
- Yes

35. a. During the *3 months before* you got pregnant, how many alcoholic drinks did you have in an average week?

- I didn't drink then
- Less than 1 drink a week
- 1 to 3 drinks a week
- 4 to 6 drinks a week
- 7 to 13 drinks a week
- 14 drinks or more a week
- I don't know

b. During the *3 months before* you got pregnant, how many times did you drink 5 alcoholic drinks or more in one sitting?

_____ Times

- I didn't drink then
- I don't know

36. a. During the last 3 months of your pregnancy, how many alcoholic drinks did you have in an average week?

- I didn't drink then
- Less than 1 drink a week
- 1 to 3 drinks a week
- 4 to 6 drinks a week
- 7 to 13 drinks a week
- 14 drinks or more a week
- I don't know

b. During the last 3 months of your pregnancy, how many times did you drink 5 alcoholic drinks or more in one sitting?

_____ Times

- I didn't drink then
- I don't know

Pregnancy can be a difficult time for some women. These questions are about things that may have happened before and during your most recent pregnancy.

37. This question is about things that may have happened during the 12 months before your new baby was born. (For each item, circle **Y** (Yes) if it happened to you or circle **N** (No) if it didn't. It may help to use the calendar.)

	No	Yes
a. A close family member was very sick and had to go into the hospital	N	Y
b. You got separated or divorced from your husband or partner	N	Y
c. You moved to a new address.....	N	Y
d. You were homeless	N	Y
e. Your husband or partner lost his job.....	N	Y
f. You lost your job even though you wanted to go on working	N	Y
g. You argued with your husband or partner more than usual	N	Y
h. Your husband or partner said he did not want you to be pregnant	N	Y
i. You had a lot of bills you could not pay.....	N	Y
j. You were in a physical fight.....	N	Y
k. You or your husband or partner went to jail.....	N	Y
l. Someone very close to you had a bad problem with drinking or drugs	N	Y
m. Someone very close to you died.....	N	Y

38. a. *During the 12 months before you got pregnant, did your husband or partner push, hit, slap, kick, choke, or physically hurt you in any other way?*

- No
- Yes

b. *During the 12 months before you got pregnant, did anyone else physically hurt you in any way?*

- No
- Yes

39. a. *During your most recent pregnancy, did your husband or partner push, hit, slap, kick, choke, or physically hurt you in any other way?*

- No
- Yes

b. *During your most recent pregnancy, did anyone else physically hurt you in any way?*

- No
- Yes

40. **How would you describe the time during your pregnancy?**

- One of the happiest times of my life
- A happy time with few problems
- A moderately hard time
- A very hard time
- One of the worst times of my life

The next questions are about your labor and delivery. (It may help to look at the calendar when you answer these questions.)

41. **When was your baby due?**

Month Day Year

42. **When did you go into the hospital to have your baby?**

Month Day Year

I did not have my baby in a hospital

43. **When was your baby born?**

Month Day Year

44. When were you discharged from the hospital after your baby was born? (It may help to use the calendar.)

Month Day Year

I did not have my baby in a hospital

45. After your baby was born, was he or she put in an intensive care unit?

- No
- Yes
- I don't know

46. After your baby was born, how long did he or she stay in the hospital?

- Less than 24 hours (Less than 1 day)
- 24 - 48 hours (1-2 days)
- 3 days
- 4 days
- 5 days
- 6 or more days
- My baby was not born in a hospital
- My baby did not stay overnight in the hospital
- My baby is still in the hospital

47. How was your delivery paid for?

- Medicaid
- Personal income (cash, check or credit card)
- Health insurance or HMO
- TRICARE (formerly CHAMPUS)
- Military
- Other -- Please tell us:

The next questions are about the time since your new baby was born.

48. What is today's date?

Month Day Year

49. Is your baby alive now?

- No
- Yes

50. When did your baby die?

Month Day Year

51. Is your baby living with you now?

- No
- Yes

52. Did you ever breastfeed or pump breast milk to feed your new baby after delivery?

- No
- Yes

53. What were your reasons for not breastfeeding your new baby?

- I had other children to take care of
- I had too many household duties
- I did not like breastfeeding
- I did not want to be tied down
- I was embarrassed to breastfeed
- I went back to work or school
- My husband or partner did not want me to breastfeed
- I wanted my body back to myself
- Other -- Please tell us:

54. Are you still breastfeeding or feeding pumped milk to your new baby?

- No
- Yes

55. How many weeks or months did you breastfeed or pump milk to feed your new baby?

_____ Weeks **OR** _____ Months

- Less than 1 week

56. What were your reasons for stopping breastfeeding?

- My baby had difficulty nursing
- Breast milk alone did not satisfy my baby
- I thought my baby was not gaining enough weight
- My baby became sick and could not breastfeed
- My nipples were sore, cracked, or bleeding
- I thought I was not producing enough milk
- I had too many other household duties
- I felt it was the right time to stop breastfeeding
- I became sick and could not breastfeed
- I went back to work or school
- My husband or partner wanted me to stop breastfeeding
- I wanted or needed someone else to feed the baby
- Other -- Please tell us :

57. How old was your baby the first time you fed him or her anything besides breast milk?
(Include formula, baby food, juice, cow's milk, water, sugar water, or anything else you fed your baby.)

_____ Weeks **OR** _____ Months

- My baby was less than one week old
- I have not fed my baby anything besides breast milk

58. About how many hours a day, on average, is your new baby in the same room with someone who is smoking?

_____ Hours

- Less than one hour a day
- My baby is never in the same room with someone who is smoking

59. How do you *most often* lay your baby down to sleep now?

- On his or her side
- On his or her back
- On his or her stomach

60. Was your baby seen by a doctor, nurse or other health care provider in the first week after he or she left the hospital?

- No
- Yes

61. Was your baby seen at home or at a health care facility?

- At home
- At a doctor's office, clinic, or other health care facility

62. Has your baby had a well-baby checkup?

- No
- Yes

63. How many times has your baby been to a doctor or nurse for a well-baby checkup? (It may help to use the calendar.)

_____ Times

64. Where do you usually take your baby for well-baby checkups?

- Hospital clinic
- Health department clinic
- Private doctor's office
- Community Health Center
- Military facility
- Other -- Please tell us :

65. What type of insurance is your new baby covered by?

- Medicaid
- Private insurance/HMO
- Children's Health Insurance Program (CHIP)
- Other -- Please tell us :

The next few questions are about the time after you gave birth to your new baby and things that may have happened after delivery.

66. Are you or your husband or partner doing anything *now* to keep from getting pregnant? (Some things people do to keep from getting pregnant include having their tubes tied or their partner having a vasectomy, using birth control methods like the pill, Norplant®, shots (Depo-Provera®) condoms, diaphragm, foam, IUD, and not having sex at certain times (rhythm).)

- No
- Yes

67. What are your or your husband or partner's reasons for not doing anything to keep from getting pregnant *now*?

- I am not having sex
- I want to get pregnant
- I don't want to use birth control
- My husband or partner doesn't want to use anything
- I don't think I can get pregnant (sterile)
- I can't pay for birth control
- I am pregnant now
- Other -- Please tell us:

68. What kind of birth control are you or your husband or partner using *now* to keep from getting pregnant?

- Tubes tied (sterilization)
- Vasectomy (sterilization)
- Pill
- Condoms
- Foam, jelly, cream
- Norplant
- Shots (Depo-Provera)
- Withdrawal
- Other -- Please tell us:

69. Since your new baby was born, have you had a post-partum check-up for yourself? (A post-partum check-up is the regular check-up a woman has after she gives birth.)

- No
- Yes

70. At that visit, did a doctor, nurse, or other health care worker discuss family planning or birth control with you?

- No
- Yes

71. In the months after your delivery, would you say that you were..

- Not depressed at all
- A little depressed
- Moderately depressed
- Very depressed
- Very depressed and had to get help

The next questions are about your family and the place where you live.

72. Which rooms are in the house, apartment, or trailer where you live?

- Living room
- Separate dining room
- Kitchen
- Bathroom(s)
- Recreation room, den or family room
- Finished basement
- Bedrooms -- How many? _____

73. Counting yourself, how many people live in your house, apartment, or trailer?

Adults (People aged 18 years or older) _____

Babies, children, or teens (People aged 17 years or younger) _____

74. What were the sources of your household's income during the past 12 months?

- Paycheck or money from a job
- Aid such as Temporary Assistance for Needy Families, welfare, public assistance, general assistance, food stamps or Supplemental Security Income
- Unemployment benefits
- Child support or alimony
- Social Security, Worker's Compensation, veteran benefits, or pensions
- Money from a business, fees, dividends or rental income
- Money from family or friends
- Other -- Please tell us:

One important thing about getting good health care is your income. This information will help provide better services to all mothers and babies. Your answer will not affect any services you are now getting.

75. What was the total income before taxes for the people living in your household during the 12 months before your delivery? Check the box that was closest to your income

- \$7,999 or less
- \$8,000 to \$9,999
- \$10,000 to \$11,999
- \$12,000 to \$13,999
- \$14,000 to \$15,999
- \$16,000 to \$17,999
- \$18,000 to \$19,999
- \$20,000 to \$24,999
- \$25,000 to \$29,999
- \$30,000 to \$34,999
- \$35,000 to \$39,999
- \$40,000 to \$49,999
- \$50,000 or more

Thanks for answering our questions! Please use the space below for any comments you may have.

APPENDIX B
The Tables

Table 1A Insurance Before Pregnancy by Mother's Race								
Q1	NO		YES		DK/REF		TOTAL	
	N*	Col (Row)%	N*	Col (Row)%	N*	Col (Row)%	N*	Col (Row)%
Total	2580	100.0 (24.1)	8066	100.0 (75.3)	63	100.0(0.6)	10709	100.0 (100.0)
Mother's Race								
White	1041	40.3 (15.8)	5503	68.2 (83.5)	48	76.3 (0.7)	6591	61.5 (100.0)
Black	845	32.7 (32.1)	1781	22.1 (67.7)	5	7.7 (0.2)	2630	24.6 (100.0)
Other	89	3.4 (19.4)	365	4.5 (79.5)	5	8.2 (1.1)	459	4.3 (100.0)
Hispanic	606	23.5 (58.9)	418	5.2 (40.6)	5	7.9 (0.5)	1029	9.6 (100.0)
Total	2580	100.0 (24.1)	8066	100.0 (75.3)	63	100.0(0.6)	10709	100.0 (100.0)

ChiSQ=185.5 p=0.0*** N* is the number of cases estimated among all 10,746 mothers

Table 1B Insurance Before Pregnancy by Area								
Q1	NO		YES		DK/REF		TOTAL	
	N*	Col (Row)%	N*	Col (Row)%	N*	Col (Row)%	N*	Col (Row)%
Total	2596	100.0(24.2)	8078	100.0(75.2)	63	100.0(0.6)	10737	100.0(100.0)
Area								
Kent	575	22.2(30.3)	1303	16.1(68.7)	19	30.9(1.0)	1898	17.7(100.0)
New Castle	892	34.4(15.7)	4754	58.8(83.7)	36	57.3(0.6)	5682	52.9(100.0)
Wilmington	384	14.8(34.3)	736	9.1(65.7)	0	0.0(0.0)	1120	10.4(100.0)
Sussex	745	28.7(36.6)	1285	15.9(63.1)	7	11.8(0.4)	2037	19.0(100.0)
Total	2596	100.0(24.2)	8078	100.0(75.2)	63	100.0(0.6)	10737	100.0(100.0)

ChiSQ=122.5 p=0.0*** N* is the number of cases estimated among all 10,746 mothers

Table 1C								
Insurance Before Pregnancy by Mother's Age								
Q1	NO		YES		DK/REF		TOTAL	
	N*	Col (Row)%	N*	Col (Row)%	N*	Col (Row)%	N*	Col (Row)%
Total	2563	100.0(24.2)	7987	100.0(75.3)	56	100.0(0.5)	10606	100.0(100.0)
Mother's Age								
<20	457	17.8(42.7)	603	7.5(56.3)	11	19.4(1.0)	1070	10.1(100.0)
20-24	961	37.5(41.4)	1356	17.0(58.5)	2	4.4(0.1)	2320	21.9(100.0)
25-34	949	37.0(16.9)	4621	57.9(82.4)	36	64.2(0.6)	5606	52.9(100.0)
35+	196	7.6(12.2)	1408	17.6(87.4)	7	12.0(0.4)	1610	15.2(100.0)
Total	2563	100.0(24.2)	7987	100.0(75.3)	56	100.0(0.5)	10606	100.0(100.0)

ChiSQ=162.0 p=0.0***

N* is the number of cases estimated among all 10,746 mothers

Table 2A								
Medicaid Before Pregnancy by Mother's Race								
Q2	NO		YES		DK/REF		TOTAL	
	N*	Col (Row)%	N*	Col (Row)%	N*	Col (Row)%	N*	Col (Row)%
Total	8933	100.0(83.4)	1728	100.0(16.1)	52	100.0(0.5)	10713	100.0(100.0)
Mother's Race								
White	6007	67.2(91.1)	547	31.6(8.3)	38	73.0(0.6)	6591	61.5(100.0)
Black	1709	19.1(64.9)	916	53.0(34.8)	9	17.0(0.3)	2634	24.6(100.0)
Other	394	4.4(85.9)	60	3.5(13.0)	5	10.0(1.1)	459	4.3(100.0)
Hispanic	824	9.2(80.1)	205	11.9(19.9)	0	0.0(0.0)	1029	9.6(100.0)
Total	8933	100.0(83.4)	1728	100.0(16.1)	52	100.0(0.5)	10713	100.0(100.0)

ChiSQ=203.0 p=0.0***

N* is the number of cases estimated among all 10,746 mothers

Table 2B								
Medicaid Before Pregnancy by Area								
Q2	NO		YES		DK/REF		TOTAL	
	N*	Col (Row)%	N*	Col (Row)%	N*	Col (Row)%	N*	Col (Row)%
Total	8958	100.0(83.4)	1732	100.0(16.1)	52	100.0(0.5)	10741	100.0(100.0)
Area								
Kent	1503	16.8(79.2)	378	21.8(19.9)	17	33.0(0.9)	1898	17.7(100.0)
New Castle	5140	57.4(90.4)	516	29.8(9.1)	31	59.9(0.5)	5687	52.9(100.0)
Wilmington	738	8.2(65.6)	383	22.1(34.0)	4	7.0(0.3)	1124	10.5(100.0)
Sussex	1576	17.6(77.6)	456	26.3(22.4)	0	0.0(0.0)	2032	18.9(100.0)
Total	8958	100.0(83.4)	1732	100.0(16.1)	52	100.0(0.5)	10741	100.0(100.0)

ChiSQ=131.2 p=0.0***

N* is the number of cases estimated among all 10,746 mothers

Table 2C Medicaid Before Pregnancy by Mother's Age								
Q2	NO		YES		DK/REF		TOTAL	
	N*	Col (Row)%	N*	Col (Row)%	N*	Col (Row)%	N*	Col (Row)%
Total	8863	100.0(83.5)	1700	100.0(16.0)	47	100.0(0.4)	10610	100.0(100.0)
Mother's Age								
<20	603	6.8(55.9)	464	27.3(43.0)	12	25.7(1.1)	1079	10.2(100.0)
20-24	1676	18.9(72.3)	641	37.7(27.7)	0	0.0(0.0)	2317	21.8(100.0)
25-34	5097	57.5(91.0)	476	28.0(8.5)	30	63.5(0.5)	5603	52.8(100.0)
35+	1486	16.8(92.3)	119	7.0(7.4)	5	10.9(0.3)	1610	15.2(100.0)
Total	8863	100.0(83.5)	1700	100.0(16.0)	47	100.0(0.4)	10610	100.0(100.0)

ChiSQ=186.2 p=0.0***

N* is the number of cases estimated among all 10,746 mothers

Table 3A												
How Often Did You Take A Multivitamin by Mother's Race												
Q3	NONE		1-3/Week		4-6/Week		Every Day		DK/REF		TOTAL	
	N*	Col (Row)%	N*	Col (Row)%	N*	Col (Row) %	N*	Col (Row)%	N*	Col (Row)%	N*	Col (Row)%
Total	5595	100.0(52.2)	1023	100.0(9.5)	616	100.0(5.7)	3413	100.0(31.8)	71	100.0(0.7)	10718	100.0(100.0)
Mother's Race												
White	2967	53.0(45.0)	627	61.3(9.5)	432	70.2(6.6)	2521	73.9(38.2)	44	62.8(0.7)	6591	61.5(100.0)
Black	1722	30.8(65.4)	237	23.1(9.0)	120	19.6(4.6)	543	15.9(20.6)	11	15.9(0.4)	2634	24.6(100.0)
Other	213	3.8(46.4)	44	4.3(9.5)	36	5.8(7.8)	161	4.7(35.2)	5	7.3(1.1)	459	4.3(100.0)
Hispanic	693	12.4(67.0)	116	11.3(11.2)	28	4.5(2.7)	187	5.5(18.1)	10	14.0(1.0)	1034	9.7(100.0)
Total	5595	100.0(52.2)	1023	100.0(9.5)	616	100.0(5.7)	3413	100.0(31.8)	71	100.0(0.7)	10718	100.0(100.0)

ChiSQ=108.1 p=0.0***

N* is the number of cases estimated among all 10,746 mothers

Table 3B												
How Often Did You Take A Multivitamin by Area												
Q3	NONE		1-3/Week		4-6/Week		Every Day		DK/REF		TOTAL	
	N*	Col (Row)%	N*	Col (Row)%	N*	Col (Row) %	N*	Col (Row)%	N*	Col (Row)%	N*	Col (Row)%
Total	5613	100.0(52.2)	1026	100.0(9.5)	616	100.0(5.7)	3422	100.0(31.8)	71	100.0(0.7)	10746	100.0(100.0)
Area												
Kent	1063	18.9(56.0)	186	18.2(9.8)	70	11.4(3.7)	570	16.7(30.0)	9	12.1(0.4)	1898	17.7(100.0)
New Castle	2693	48.0(47.4)	562	54.8(9.9)	392	63.7(6.9)	2008	58.7(35.3)	31	43.8(0.5)	5687	52.9(100.0)
Wilmington	711	12.7(63.3)	88	8.6(7.9)	39	6.4(3.5)	280	8.2(24.9)	5	7.2(0.5)	1124	10.5(100.0)
Sussex	1145	20.4(56.2)	188	18.4(9.2)	114	18.5(5.6)	563	16.5(27.6)	26	37.0(1.3)	2037	19.0(100.0)
Total	5613	100.0(52.2)	1026	100.0(9.5)	616	100.0(5.7)	3422	100.0(31.8)	71	100.0(0.7)	10746	100.0(100.0)

ChiSQ=35.0 p=0.0***

N* is the number of cases estimated among all 10,746 mothers

Table 3C
How Often Did You Take A Multivitamin by Mother's Age

Q3	NONE		1-3/Week		4-6/Week		Every Day		DK/REF		TOTAL	
	N*	Col (Row)%	N*	Col (Row)%	N*	Col (Row) %	N*	Col (Row)%	N*	Col (Row)%	N*	Col (Row)%
Total	5554	100.0(52.3)	1007	100.0(9.5)	611	100.0(5.8)	3377	100.0(31.8)	66	100.0(0.6)	10615	100.0(100.0)
Mother's Age												
< 20	776	14.0(71.9)	66	6.6(6.1)	23	3.7(2.1)	199	5.9(18.5)	15	22.5(1.4)	1079	10.2(100.0)
20-24	1665	30.0(71.8)	187	18.5(8.0)	60	9.8(2.6)	396	11.7(17.1)	12	18.1(0.5)	2320	21.9(100.0)
25-34	2469	44.5(44.0)	637	63.3(11.4)	397	64.9(7.1)	2071	61.3(36.9)	32	47.9(0.6)	5606	52.8(100.0)
35+	644	11.6(40.0)	117	11.6(7.2)	131	21.5(8.1)	711	21.1(44.2)	8	11.5(0.5)	1610	15.2(100.0)
Total	5554	100.0(52.3)	1007	100.0(9.5)	611	100.0(5.8)	3377	100.0(31.8)	66	100.0(0.6)	10615	100.0(100.0)

ChiSQ=174.3 p=0.0***

N* is the number of cases estimated among all 10,746 mothers

Table 4A Timing of Pregnancy by Mother's Race												
Q10	Sooner		Later		Then		Unwanted		DK/REF		TOTAL	
	N*	Col (Row)%	N*	Col (Row)%	N*	Col (Row) %	N*	Col (Row)%	N*	Col (Row)%	N*	Col (Row)%
Total	1760	100.0(16.4)	3207	100.0(29.9)	4468	100.0(41.7)	1154	100.0(10.8)	129	100.0(1.2)	10718	100.0(100.0)
Mother's Race												
White	1249	70.9(18.9)	1628	50.8(24.7)	3164	70.8(48.0)	493	42.7(7.5)	58	45.4(0.9)	6591	61.5(100.0)
Black	244	13.9(9.3)	1088	33.9(41.3)	742	16.6(28.2)	515	44.6(19.5)	45	35.3(1.7)	2634	24.6(100.0)
Other	131	7.4(28.5)	88	2.7(19.2)	189	4.2(41.3)	38	3.3(8.2)	13	9.9(2.8)	459	4.3(100.0)
Hispanic	136	7.7(13.2)	404	12.6(39.0)	373	8.4(36.1)	109	9.4(10.5)	12	9.4(1.2)	1034	9.7(100.0)
Total	1760	100.0(16.4)	3207	100.0(29.9)	4468	100.0(41.7)	1154	100.0(10.8)	129	100.0(1.2)	10718	100.0(100.0)

ChiSQ=175.0 p=0.0***

N* is the number of cases estimated among all 10,746 mothers

Table 4B Timing of Pregnancy by Area												
Q10	Sooner		Later		Then		Unwanted		DK/REF		TOTAL	
	N*	Col (Row)%	N*	Col (Row)%	N*	Col (Row) %	N*	Col (Row)%	N*	Col (Row)%	N*	Col (Row)%
Total	1764	100.0(16.4)	3215	100.0(29.9)	4482	100.0(10.8)	1157	100.0(10.8)	129	100.0(1.2)	10746	100.0(100.0)
Area												
Kent	255	14.5(13.4)	686	21.3(36.1)	692	15.4(36.5)	227	19.6(12.0)	37	19.6(12.0)	1898	17.7(100.0)
New Castle	1110	62.9(19.5)	1408	43.8(24.8)	2612	58.3(45.9)	516	44.6(9.1)	41	32.1(0.7)	5687	52.9(100.0)
Wilmington	128	7.2(11.3)	419	13.0(37.2)	362	8.1(32.2)	187	16.2(16.7)	28	22.0(2.5)	1124	10.5(100.0)
Sussex	271	15.4(13.3)	702	21.8(34.5)	815	18.2(40.0)	226	19.6(11.1)	22	16.8(1.1)	2037	19.0(100.0)
Total	1764	100.0(16.4)	3215	100.0(29.9)	4482	100.0(10.8)	1157	100.0(10.8)	129	100.0(1.2)	10746	100.0(100.0)

ChiSQ=65.6 p=0.0***

N* is the number of cases estimated among all 10,746 mothers

Table 4C
Timing of Pregnancy by Mother's Age

Q10	Sooner		Later		Then		Unwanted		DK/REF		TOTAL	
	N*	Col (Row)%	N*	Col (Row)%	N*	Col (Row) %	N*	Col (Row)%	N*	Col (Row)%	N*	Col (Row)%
Total	1747	100.0(16.5)	3167	100.0(29.8)	4441	100.0(41.8)	1135	100.0(10.7)	124	100.0(1.2)	10615	100.0(100.0)
Mother's Age												
< 20	52	3.0(4.8)	639	20.2(59.2)	184	4.2(17.1)	180	15.9(16.7)	24	19.5(2.2)	1079	10.2(100.0)
20 – 24	197	11.2(8.5)	1132	35.7(48.8)	687	15.5(29.6)	289	25.4(12.4)	15	11.9(0.6)	2320	21.9(100.0)
25 - 34	1052	60.2(18.8)	1221	38.5(21.8)	2849	64.1(50.8)	420	37.0(7.5)	64	51.5(1.1)	5606	52.8(100.0)
35+	447	25.6(27.7)	176	5.6(10.9)	721	16.2(44.8)	245	21.6(15.2)	21	17.1(1.3)	1610	15.2(100.0)
Total	1747	100.0(16.5)	3167	100.0(29.8)	4441	100.0(41.8)	1135	100.0(10.7)	124	100.0(1.2)	10615	100.0(100.0)

ChiSQ=353.8 p=0.0***

N* is the number of cases estimated among all 10,746 mothers

Table 5A How Husband Felt by Mother's Race														
Q11	Wanted		Ambivalent		Didn't Care		Unwanted		Much Unwanted		DK/REF		TOTAL	
	N*	Col (Row)%	N*	Col (Row)%	N*	Col (Row) %	N*	Col (Row)%	N*	Col (Row)%	N*	Col (Row)%	N*	Col (Row)%
Total	5320	100.0(49.6)	1724	100.0(16.1)	1519	100.0(14.2)	1075	100.0(10.0)	917	100.0(8.6)	163	100.0(1.5)	10718	100.0(100.0)
Mother's Race														
White	3633	68.3(55.1)	1023	59.3(15.5)	790	52.0(12.0)	641	59.6(9.7)	440	48.0(6.7)	65	39.8(1.0)	6591	61.5(100.0)
Black	890	16.7(33.8)	451	26.2(17.1)	560	36.9(21.3)	294	27.3(11.2)	356	38.8(13.5)	82	50.4(3.1)	2634	24.6(100.0)
Other	278	5.2(60.7)	68	4.0(14.9)	40	2.6(8.6)	42	3.9(9.2)	30	3.3(6.5)	0	0.0(0.0)	459	4.3(100.0)
Hispanic	518	9.7(50.1)	181	10.5(17.5)	129	8.5(12.5)	99	9.2(9.5)	91	9.9(8.8)	16	9.9(1.6)	1034	9.7(100.0)
Total	5320	100.0(49.6)	1724	100.0(16.1)	1519	100.0(14.2)	1075	100.0(10.0)	917	100.0(8.6)	163	100.0(1.5)	10718	100.0(100.0)

ChiSQ=124.2 p=0.0***

N* is the number of cases estimated among all 10,746 mothers

Table 5B How Husband Felt by Area														
Q11	Wanted		Ambivalent		Didn't Care		Unwanted		Much Unwanted		DK/REF		TOTAL	
	N*	Col (Row)%	N*	Col (Row)%	N*	Col (Row) %	N*	Col (Row)%	N*	Col (Row)%	N*	Col (Row)%	N*	Col (Row)%
Total	5338	100.0(49.7)	1729	100.0(16.1)	1519	100.0(14.1)	1080	100.0(10.1)	917	100.0(8.5)	163	100.0(1.5)	10746	100.0(100.0)
Area														
Kent	767	14.4(40.4)	359	20.8(18.9)	321	21.1(16.9)	208	19.2(10.9)	208	22.6(10.9)	36	21.9(1.9)	1898	17.7(100.0)
New Castle	3179	59.6(55.9)	836	48.4(14.7)	696	45.8(12.2)	501	46.3(8.8)	413	45.0(7.3)	62	38.0(1.1)	5687	52.9(100.0)
Wilmington	457	8.6(40.7)	167	9.6(14.8)	205	13.5(18.3)	134	12.4(11.9)	123	13.4(11.0)	37	22.7(3.3)	1124	10.5(100.0)
Sussex	934	17.5(45.8)	367	21.2(18.0)	297	19.5(14.6)	238	22.0(11.7)	173	18.9(8.5)	28	17.4(1.4)	2037	19.0(100.0)
Total	5338	100.0(49.7)	1729	100.0(16.1)	1519	100.0(14.1)	1080	100.0(10.1)	917	100.0(8.5)	163	100.0(1.5)	10746	100.0(100.0)

ChiSQ=45.7 p=0.0***

N* is the number of cases estimated among all 10,746 mothers

Table 5C
How Husband Felt by Mother's Age

Q11	Wanted		Ambivalent		Didn't Care		Unwanted		Much Unwanted		DK/REF		TOTAL	
	N*	Col (Row)%	N*	Col (Row)%	N*	Col (Row) %	N*	Col (Row)%	N*	Col (Row)%	N*	Col (Row)%	N*	Col (Row)%
Total	5292	100.0(49.9)	1706	100.0(16.1)	1502	100.0(14.2)	1070	100.0(10.1)	895	100.0(8.4)	150	100.0(1.4)	10615	100.0(100.0)
Mother's Age														
< 20	241	4.6(22.4)	199	11.7(18.5)	250	16.6(23.2)	154	14.4(14.3)	366	21.9(18.2)	39	26.0(3.6)	1079	10.2(100.0)
20 – 24	740	14.0(31.9)	463	27.1(20.0)	461	30.7(19.9)	366	34.2(15.8)	253	28.3(10.9)	36	24.0(1.5)	2320	21.9(100.0)
25 - 34	3356	63.4(59.9)	813	47.7(14.5)	634	42.2(11.3)	418	39.1(7.5)	337	37.6(6.0)	46	31.0(0.8)	5606	52.8(100.0)
35+	954	18.0(59.2)	230	13.5(14.3)	157	10.4(9.7)	132	12.3(8.2)	109	12.2(6.8)	29	19.1(1.8)	1610	15.2(100.0)
Total	5292	100.0(49.9)	1706	100.0(16.1)	1502	100.0(14.2)	1070	100.0(10.1)	895	100.0(8.4)	150	100.0(1.4)	10615	100.0(100.0)

ChiSQ=196.7 p=0.0***

N* is the number of cases estimated among all 10,746 mothers

Table 6A								
Were You Trying to Become Pregnant by Mother's Race								
Q12	NO		YES		DK/REF		TOTAL	
	N*	Col (Row)%	N*	Col (Row)%	N*	Col (Row)%	N*	Col (Row)%
Total	5207	100.0(48.7)	5408	100.0(50.6)	78	100.0(0.7)	10694	100.0(100.0)
Mother's Race								
White	2592	49.8(39.4)	3970	73.4(60.3)	24	30.5(0.4)	6586	61.6(100.0)
Black	1831	35.2(69.6)	771	14.3(29.3)	28	35.5(1.1)	2630	24.6(100.0)
Other	172	3.3(38.0)	276	5.1(60.9)	5	6.6(1.1)	453	4.2(100.0)
Hispanic	612	11.7(59.7)	391	7.2(38.2)	21	27.4(2.1)	1024	9.6(100.0)
Total	5207	100.0(48.7)	5408	100.0(50.6)	78	100.0(0.7)	10694	100.0(100.0)

ChiSQ=182.8 p=0.0*** N* is the number of cases estimated among all 10,746 mothers

Table 6B								
Were You Trying to Become Pregnant by Area								
Q12	NO		YES		DK/REF		TOTAL	
	N*	Col (Row)%	N*	Col (Row)%	N*	Col (Row)%	N*	Col (Row)%
Total	5221	100.0(48.7)	5423	100.0(50.6)	78	100.0(0.7)	10722	100.0(100.0)
Area								
Kent	1144	21.9(60.4)	746	13.8(39.4)	4	5.5(0.2)	1894	17.7(100.0)
New Castle	2265	43.4(39.9)	3376	62.2(59.4)	41	52.9(0.7)	5682	53.0(100.0)
Wilmington	711	13.6(63.5)	397	7.3(35.5)	11	14.0(1.0)	1119	10.4(100.0)
Sussex	1101	21.1(54.3)	904	16.7(44.6)	22	27.7(1.1)	2027	18.9(100.0)
Total	5221	100.0(48.7)	5423	100.0(50.6)	78	100.0(0.7)	10722	100.0(100.0)

ChiSQ=85.6 p=0.0*** N* is the number of cases estimated among all 10,746 mothers

Table 6C								
Were You Trying to Become Pregnant by Mother's Age								
Q12	NO		YES		DK/REF		TOTAL	
	N*	Col (Row)%	N*	Col (Row)%	N*	Col (Row)%	N*	Col (Row)%
Total	5145	100.0(48.6)	5376	100.0(50.7)	73	100.0(0.7)	10593	100.0(100.0)
Mother's Age								
<20	867	16.9(80.5)	200	3.7(18.6)	10	13.4(0.9)	1077	10.2(100.0)
20-24	1660	32.3(71.6)	645	12.0(27.8)	12	16.8(0.5)	2317	21.9(100.0)
25-34	2084	40.5(37.3)	3465	64.5(62.0)	44	60.1(0.8)	5593	52.8(100.0)
35+	533	10.4(33.2)	1066	19.8(66.4)	7	9.7(0.4)	1606	15.2(100.0)
Total	5145	100.0(48.6)	5376	100.0(50.7)	73	100.0(0.7)	10593	100.0(100.0)

ChiSQ=294.4 p=0.0***

N* is the number of cases estimated among all 10,746 mothers

Table 7A								
Were You or Your Partner Doing Anything to Avoid Pregnancy by Mother's Race								
Q13	NO		YES		DK/REF		TOTAL	
	N*	Col (Row)%	N*	Col (Row)%	N*	Col (Row)%	N*	Col (Row)%
Total	2755	100.0(53.4)	2225	100.0(43.1)	177	100.0(3.4)	5156	100.0(100.0)
Mother's Race								
White	1363	49.5(53.1)	1128	50.7(43.9)	77	43.5(3.0)	2567	49.8(100.0)
Black	1009	36.6(55.5)	772	34.7(42.5)	772	34.7(42.5)	37	20.8(2.0)
Other	91	3.3(53.1)	65	2.9(37.9)	15	8.7(9.0)	172	3.3(100.0)
Hispanic	291	10.6(48.6)	260	11.7(43.4)	260	11.7(43.4)	599	11.6(100.0)
Total	2755	100.0(53.4)	2225	100.0(43.1)	177	100.0(3.4)	5156	100.0(100.0)

ChiSQ=8.9 p=0.2

N* is the number of cases estimated among all 10,746 mothers

Table 7B								
Were You or Your Partner Doing Anything to Avoid Pregnancy by Area								
Q13	NO		YES		DK/REF		TOTAL	
	N*	Col (Row)%	N*	Col (Row)%	N*	Col (Row)%	N*	Col (Row)%
Total	2763	100.0(53.5)	2230	100.0(43.1)	177	100.0(3.4)	5169	100.0(100.0)
Area								
Kent	647	23.4(57.4)	467	21.0(41.4)	13	7.5(1.2)	1128	21.8(100.0)
New Castle	1197	43.3(53.5)	944	42.3(42.2)	98	55.5(4.4)	2239	43.3(100.0)
Wilmington	345	12.5(48.3)	329	14.8(46.2)	39	22.2(5.5)	713	13.8(100.0)
Sussex	575	20.8(52.7)	489	21.9(44.9)	26	14.8(2.4)	1089	21.1(100.0)
Total	2763	100.0(53.5)	2230	100.0(43.1)	177	100.0(3.4)	5169	100.0(100.0)

ChiSQ=12.9 p=0.0***

N* is the number of cases estimated among all 10,746 mothers

Table 7C								
Were You or Your Partner Doing Anything to Avoid Pregnancy by Mother's Age								
Q13	NO		YES		DK/REF		TOTAL	
	N*	Col (Row)%	N*	Col (Row)%	N*	Col (Row)%	N*	Col (Row)%
Total	2721	100.0(53.4)	2198	100.0(43.2)	174	100.0(3.4)	5093	100.0(100.0)
Mother's Age								
<20	457	16.8(53.4)	353	16.1(41.3)	45	26.1(5.3)	855	16.8(100.0)
20-24	913	33.6(55.6)	674	30.7(41.0)	55	31.8(3.4)	1643	32.3(100.0)
25-34	1094	40.2(53.0)	908	41.3(44.0)	61	35.0(3.0)	2063	40.5(100.0)
35+	257	9.4(48.3)	262	11.9(49.4)	12	7.1(2.3)	532	10.4(100.0)
Total	2721	100.0(53.4)	2198	100.0(43.2)	174	100.0(3.4)	5093	100.0(100.0)

ChiSQ=3.5 p=0.7

N* is the number of cases estimated among all 10,746 mothers

Table 8A										
Get pre-natal care as soon as you wanted by Mother's Race										
Q17	NO		YES		Did not want		DK/REF		TOTAL	
	N*	Col (Row)%	N*	Col (Row)%	N*	Col (Row) %	N*	Col (Row)%	N*	Col (Row)%
Total	1908	100.0(17.8)	8696	100.0(81.1)	22	100.0(0.2)	92	100.0(0.9)	10718	100.0(100.0)
Mother's Race										
White	997	52.3(15.1)	5556	63.9(84.3)	4	19.7(0.1)	34	37.0(0.5)	6591	61.5(100.0)
Black	638	33.4(24.2)	1961	22.6(74.5)	12	56.6(0.5)	23	24.7(0.9)	2634	24.6(100.0)
Other	83	4.4(18.1)	360	4.1(78.5)	5	23.7(1.1)	10	11.2(2.2)	459	4.3(100.0)
Hispanic	190	9.9(18.3)	820	9.4(79.2)	0	0.0(0.0)	25	27.1(2.4)	1034	9.7(100.0)
Total	1908	100.0(17.8)	8696	100.0(81.1)	22	100.0(0.2)	92	100.0(0.9)	10718	100.0(100.0)

ChiSQ=33.5 p=0.0***

N* is the number of cases estimated among all 10,746 mothers

Table 8B										
Get pre-natal care as soon as you wanted by Area										
Q17	NO		YES		Did not want		DK/REF		TOTAL	
	N*	Col (Row)%	N*	Col (Row)%	N*	Col (Row) %	N*	Col (Row)%	N*	Col (Row)%
Total	1913	100.0(17.8)	8719	100.0(81.1)	22	100.0(0.2)	92	100.0(0.9)	10746	100.0(100.0)
Area										
Kent	383	20.0(20.2)	1500	17.2(79.0)	7	30.6(0.3)	9	9.3(0.4)	1898	17.7(100.0)
New Castle	872	45.6(15.3)	4764	54.6(83.8)	5	23.7(0.1)	46	50.4(0.8)	5687	52.9(100.0)
Wilmington	238	12.4(21.2)	870	10.0(77.4)	0	0.0(0.0)	16	17.3(1.4)	1124	10.5(100.0)
Sussex	420	22.0(20.6)	1586	18.2(77.8)	10	45.7(0.5)	21	23.0(1.0)	2037	19.0(100.0)
Total	1913	100.0(17.8)	8719	100.0(81.1)	22	100.0(0.2)	92	100.0(0.9)	10746	100.0(100.0)

ChiSQ=19.0 p=0.0***

N* is the number of cases estimated among all 10,746 mothers

Table 8C										
Get pre-natal care as soon as you wanted by Mother's Age										
Q17	NO		YES		Did not want		DK/REF		TOTAL	
	N*	Col (Row)%	N*	Col (Row)%	N*	Col (Row) %	N*	Col (Row)%	N*	Col (Row)%
Total	1897	100.0(17.9)	8606	100.0(81.1)	22	100.0(0.2)	90	100.0(0.8)	10615	100.0(100.0)
< 20	377	19.9(34.9)	687	8.0(63.6)	2	11.4(0.2)	13	14.9(1.2)	1079	10.2(100.0)
20-24	546	28.8(23.5)	1745	20.3(75.2)	9	42.5(0.4)	19	21.7(0.8)	2320	21.9(100.0)
25-34	820	43.2(14.6)	4723	54.9(84.3)	10	46.1(0.2)	52	58.2(0.9)	5606	52.8(100.0)
35+	155	8.2(9.6)	1451	16.9(90.1)	0	0.0(0.0)	5	5.1(0.3)	1610	15.2(100.0)
Total	1897	100.0(17.9)	8606	100.0(81.1)	22	100.0(0.2)	90	100.0(0.8)	10615	100.0(100.0)

ChiSQ=73.5 p=0.0***

N* is the number of cases estimated among all 10,746 mothers

Table 8D										
Get pre-natal care as soon as you wanted by Source of Payment										
Q17	NO		YES		Did not want		DK/REF		TOTAL	
	N*	Col (Row)%	N*	Col (Row)%	N*	Col (Row) %	N*	Col (Row)%	N*	Col (Row)%
Total	1858	100.0(17.5)	8652	100.0(81.7)	7	100.0(0.1)	71	100.0(0.7)	10588	100.0(100.0)
Medicaid	915	49.2(26.7)	2484	28.7(72.4)	2	36.7(0.1)	29	40.2(0.8)	3430	32.4(100.0)
Health Insurance	834	44.9(12.6)	5735	66.3(86.8)	0	0.0(0.0)	35	48.7(0.5)	6603	62.4(100.0)
Self-pay	41	2.2(16.4)	199	2.3(80.2)	4	63.3(1.7)	4	6.0(1.7)	248	2.3(100.0)
Other	69	3.7(22.5)	234	2.7(76.3)	0	0.0(0.0)	4	5.1(1.2)	306	2.9(100.0)
Total	1858	100.0(17.5)	8652	100.0(81.7)	7	100.0(0.1)	71	100.0(0.7)	10588	100.0(100.0)

ChiSQ=57.1 p=0.0***

N* is the number of cases estimated among all 10,746 mothers

Table 9A								
Could Not Get Earlier Appointment for Prenatal Care by Mother's Race								
Q18A	NO		YES		DK/REF		TOTAL	
	N*	Col (Row)%	N*	Col (Row)%	N*	Col (Row)%	N*	Col (Row)%
Total	1262	100.0(66.1)	646	100.0(33.9)	0	0.0(0.0)	1908	100.0(100.0)
Mother's Race								
White	591	46.9(59.3)	406	62.8(40.7)	0	0.0(0.0)	997	52.3(100.0)
Black	470	37.2(73.6)	168	26.0(26.4)	0	0.0(0.0)	638	33.4(100.0)
Other	55	4.4(66.7)	28	4.3(33.3)	0	0.0(0.0)	83	4.4(100.0)
Hispanic	146	11.5(76.7)	44	6.8(23.3)	0	0.0(0.0)	190	9.9(100.0)
Total	1262	100.0(66.1)	646	100.0(33.9)	0	0.0(0.0)	1908	100.0(100.0)

ChiSQ= 8.7 p=0.0*** N* is the number of cases estimated among all 10,746 mothers

Table 9B								
Could Not Get Earlier Appointment for Prenatal Care by Area								
Q18A	NO		YES		DK/REF		TOTAL	
	N*	Col (Row)%	N*	Col (Row)%	N*	Col (Row)%	N*	Col (Row)%
Total	1267	100.0(66.2)	646	100.0(33.8)	0	0.0(0.0)	1913	100.0(100.0)
Area								
Kent	247	19.5(64.6)	136	21.0(35.4)	0	0.0(0.0)	383	20.0(100.0)
New Castle	573	45.2(65.7)	299	46.3(34.3)	0	0.0(0.0)	872	45.6(100.0)
Wilmington	193	15.2(81.1)	45	7.0(18.9)	0	0.0(0.0)	238	12.4(100.0)
Sussex	254	20.0(60.4)	166	25.7(39.6)	0	0.0(0.0)	420	22.0(100.0)
Total	1267	100.0(66.2)	646	100.0(33.8)	0	0.0(0.0)	1913	100.0(100.0)

ChiSQ=10.7 p=0.0*** N* is the number of cases estimated among all 10,746 mothers

Table 9C								
Could Not Get Earlier Appointment for Prenatal Care by Mother's Age								
Q18A	NO		YES		DK/REF		TOTAL	
	N*	Col (Row)%	N*	Col (Row)%	N*	Col (Row)%	N*	Col (Row)%
Total	1259	100.0(66.3)	639	100.0(33.7)	0	0.0(0.0)	1897	100.0(100.0)
Mother's Age								
<20	317	25.2(84.0)	60	9.4(16.0)	0	0.0(0.0)	377	19.9(100.0)
20-24	359	28.6(65.9)	186	29.1(34.1)	0	0.0(0.0)	546	28.8(100.0)
25-34	494	39.2(60.2)	326	51.1(39.8)	0	0.0(0.0)	820	43.2(100.0)
35+	89	7.0(57.3)	66	10.3(42.7)	0	0.0(0.0)	155	8.2(100.0)
Total	1259	100.0(66.3)	639	100.0(33.7)	0	0.0(0.0)	1897	100.0(100.0)

ChiSQ=17.3 p=0.0***

N* is the number of cases estimated among all 10,746 mothers

Table 9D								
Could Not Get Earlier Appointment for Prenatal Care by Source of Payment								
Q18A	NO		YES		DK/REF		TOTAL	
	N*	Col (Row)%	N*	Col (Row)%	N*	Col (Row)%	N*	Col (Row)%
Total	1220	100.0(65.6)	639	100.0(34.4)	0	0.0(0.0)	1858	100.0(100.0)
Source of Payment								
Medicaid	667	54.7(72.9)	247	38.7(27.1)	0	0.0(0.0)	915	49.2(100.0)
Health Insurance	469	38.4(56.2)	365	57.2(43.8)	0	0.0(0.0)	834	44.9(100.0)
Cash	37	3.0(91.1)	4	0.6(8.9)	0	0.0(0.0)	41	2.2(100.0)
Other	47	3.8(67.6)	22	3.5(32.4)	0	0.0(0.0)	69	3.7(100.0)
Total	1220	100.0(65.6)	639	100.0(34.4)	0	0.0(0.0)	1858	100.0(100.0)

ChiSQ=12.0 p=0.0***

N* is the number of cases estimated among all 10,746 mothers

Table 10A Insufficient Money/Insurance to Get Earlier Prenatal Care by Mother's Race								
Q18B	NO		YES		DK/REF		TOTAL	
	N*	Col (Row)%	N*	Col (Row)%	N*	Col (Row)%	N*	Col (Row)%
Total	1636	100.0(85.7)	272	100.0(14.3)	0	0.0(0.0)	1908	100.0(100.0)
Mother's Race								
White	836	51.1(83.9)	161	59.2(16.1)	0	0.0(0.0)	997	52.3(100.0)
Black	568	34.7(89.0)	70	25.7(11.0)	0	0.0(0.0)	638	33.4(100.0)
Other	76	4.6(91.2)	7	2.7(8.8)	0	0.0(0.0)	83	4.4(100.0)
Hispanic	156	9.5(82.2)	34	12.4(17.8)	0	0.0(0.0)	190	9.9(100.0)
Total	1636	100.0(85.7)	272	100.0(14.3)	0	0.0(0.0)	1908	100.0(100.0)

ChiSQ=3.0 p=0.4

N* is the number of cases estimated among all 10,746 mothers

Table 10B Insufficient Money/Insurance to Get Earlier Prenatal Care by Area								
Q18B	NO		YES		DK/REF		TOTAL	
	N*	Col (Row)%	N*	Col (Row)%	N*	Col (Row)%	N*	Col (Row)%
Total	1641	100.0(85.8)	272	100.0(14.2)	0	0.0(0.0)	1913	100.0(100.0)
Area								
Kent	339	20.7(88.6)	44	16.0(11.4)	0	0.0(0.0)	383	20.0(100.0)
New Castle	743	45.3(85.2)	129	47.4(14.8)	0	0.0(0.0)	872	45.6(100.0)
Wilmington	210	12.8(88.1)	28	10.4(11.9)	0	0.0(0.0)	238	12.4(100.0)
Sussex	349	21.3(83.1)	71	26.1(16.9)	0	0.0(0.0)	420	22.0(100.0)
Total	1641	100.0(85.8)	272	100.0(14.2)	0	0.0(0.0)	1913	100.0(100.0)

ChiSQ=1.7 p=0.6

N* is the number of cases estimated among all 10,746 mothers

Table 10C								
Insufficient Money/Insurance to Get Earlier Prenatal Care by Mother's Age								
Q18B	NO		YES		DK/REF		TOTAL	
	N*	Col (Row)%	N*	Col (Row)%	N*	Col (Row)%	N*	Col (Row)%
Total	1631	100.0(86.0)	266	100.0(14.0)	0	0.0(0.0)	1897	100.0(100.0)
Mother's Age								
<20	334	20.5(88.6)	43	16.2(11.4)	0	0.0(0.0)	377	19.9(100.0)
20-24	453	27.8(83.1)	92	34.7(16.9)	0	0.0(0.0)	546	28.8(100.0)
25-34	708	43.4(86.3)	112	42.3(13.7)	0	0.0(0.0)	820	43.2(100.0)
35+	136	8.4(88.2)	18	6.9(11.8)	0	0.0(0.0)	155	8.2(100.0)
Total	1631	100.0(86.0)	266	100.0(14.0)	0	0.0(0.0)	1897	100.0(100.0)

ChiSQ=1.1 p=0.8

N* is the number of cases estimated among all 10,746 mothers

Table 10D								
Insufficient Money/Insurance to Get Earlier Prenatal Care by Source of Payment								
Q18B	NO		YES		DK/REF		TOTAL	
	N*	Col (Row)%	N*	Col (Row)%	N*	Col (Row)%	N*	Col (Row)%
Total	1609	100.0(86.6)	249	100.0(13.4)	0	0.0(0.0)	1858	100.0(100.0)
Source of Payment								
Medicaid	723	45.0(79.1)	191	76.6(20.9)	0	0.0(0.0)	915	49.2(100.0)
Health Insurance	794	49.3(95.2)	40	16.2(4.8)	0	0.0(0.0)	834	44.9(100.0)
Cash	35	2.2(85.0)	6	2.4(15.0)	0	0.0(0.0)	41	2.2(100.0)
Other	57	3.6(82.8)	12	4.8(17.2)	0	0.0(0.0)	69	3.7(100.0)
Total	1609	100.0(86.6)	249	100.0(13.4)	0	0.0(0.0)	1858	100.0(100.0)

ChiSQ=17.7 p=0.0***

N* is the number of cases estimated among all 10,746 mothers

Table 11A								
Did Not Know I was Pregnant by Mother's Race								
Q18C	NO		YES		DK/REF		TOTAL	
	N*	Col (Row)%	N*	Col (Row)%	N*	Col (Row)%	N*	Col (Row)%
Total	1284	100.0(67.3)	624	100.0(32.7)	0	0.0(0.0)	1908	100.0(100.0)
Mother's Race								
White	736	57.3(73.8)	261	41.9(26.2)	0	0.0(0.0)	997	52.3(100.0)
Black	376	29.3(59.0)	262	42.0(41.0)	0	0.0(0.0)	638	33.4(100.0)
Other	63	4.9(76.1)	20	3.2(23.9)	0	0.0(0.0)	83	4.4(100.0)
Hispanic	109	8.5(57.5)	81	12.9(42.5)	0	0.0(0.0)	190	9.9(100.0)
Total	1284	100.0(67.3)	624	100.0(32.7)	0	0.0(0.0)	1908	100.0(100.0)

ChiSQ=10.4 p=0.0*** N* is the number of cases estimated among all 10,746 mothers

Table 11B								
Did Not Know I was Pregnant by Area								
Q18C	NO		YES		DK/REF		TOTAL	
	N*	Col (Row)%	N*	Col (Row)%	N*	Col (Row)%	N*	Col (Row)%
Total	1289	100.0(67.4)	624	100.0(32.6)	0	0.0(0.0)	1913	100.0(100.0)
Area								
Kent	256	19.8(66.8)	127	20.4(33.2)	0	0.0(0.0)	383	20.0(100.0)
New Castle	635	49.2(72.8)	237	38.1(27.2)	0	0.0(0.0)	872	45.6(100.0)
Wilmington	114	8.8(47.9)	124	19.9(52.1)	0	0.0(0.0)	238	12.4(100.0)
Sussex	285	22.1(67.9)	135	21.7(32.1)	0	0.0(0.0)	420	22.0(100.0)
Total	1289	100.0(67.4)	624	100.0(32.6)	0	0.0(0.0)	1913	100.0(100.0)

ChiSQ=11.2 p=0.0*** N* is the number of cases estimated among all 10,746 mothers

Table 11C								
Did Not Know I was Pregnant by Mother's Age								
Q18C	NO		YES		DK/REF		TOTAL	
	N*	Col (Row)%	N*	Col (Row)%	N*	Col (Row)%	N*	Col (Row)%
Total	1277	100.0(67.3)	620	100.0(32.7)	0	0.0(0.0)	1897	100.0(100.0)
Mother's Age								
<20	197	15.4(52.3)	180	29.0(47.7)	0	0.0(0.0)	377	19.9(100.0)
20-24	374	29.3(68.6)	171	27.6(31.4)	0	0.0(0.0)	546	28.8(100.0)
25-34	590	46.2(71.9)	231	37.2(28.1)	0	0.0(0.0)	820	43.2(100.0)
35+	117	9.1(75.3)	38	6.2(24.7)	0	0.0(0.0)	155	8.2(100.0)
Total	1277	100.0(67.3)	620	100.0(32.7)	0	0.0(0.0)	1897	100.0(100.0)

ChiSQ=10.5 p=0.0***

N* is the number of cases estimated among all 10,746 mothers

Table 11D								
Did Not Know I was Pregnant by Source of Payment								
Q18C	NO		YES		DK/REF		TOTAL	
	N*	Col (Row)%	N*	Col (Row)%	N*	Col (Row)%	N*	Col (Row)%
Total	1258	100.0(67.7)	601	100.0(32.3)	0	0.0(0.0)	1858	100.0(100.0)
Source of Payment								
Medicaid	600	47.7(65.6)	315	52.4(34.4)	0	0.0(0.0)	915	49.2(100.0)
Health Insurance	573	45.6(68.7)	261	43.4(31.3)	0	0.0(0.0)	834	44.9(100.0)
Cash	37	2.9(91.1)	4	0.6(8.9)	0	0.0(0.0)	41	2.2(100.0)
Other	48	3.8(69.3)	21	3.5(30.7)	0	0.0(0.0)	69	3.7(100.0)
Total	1258	100.0(67.7)	601	100.0(32.3)	0	0.0(0.0)	915	49.2(100.0)

ChiSQ=3.7 p=0.3

N* is the number of cases estimated among all 10,746 mothers

Table 12A								
Did Not Have Transportation by Mother's Race								
Q18D	NO		YES		DK/REF		TOTAL	
	N*	Col (Row)%	N*	Col (Row)%	N*	Col (Row)%	N*	Col (Row)%
Total	1820	100.0(95.4)	88	100.0(4.6)	0	0.0(0.0)	1908	100.0(100.0)
Mother's Race								
White	959	52.7(96.1)	39	44.0(3.9)	0	0.0(0.0)	997	52.3(100.0)
Black	607	33.4(95.2)	31	35.0(4.8)	0	0.0(0.0)	638	33.4(100.0)
Other	81	4.4(97.2)	2	2.7(2.8)	0	0.0(0.0)	83	4.4(100.0)
Hispanic	174	9.5(91.5)	16	18.3(8.5)	0	0.0(0.0)	190	9.9(100.0)
Total	1820	100.0(95.4)	88	100.0(4.6)	0	0.0(0.0)	1908	100.0(100.0)

ChiSQ=1.6 p=0.7 N* is the number of cases estimated among all 10,746 mothers

Table 12B								
Did Not Have Transportation by Area								
Q18D	NO		YES		DK/REF		TOTAL	
	N*	Col (Row)%	N*	Col (Row)%	N*	Col (Row)%	N*	Col (Row)%
Total	1825	100.0(95.4)	88	100.0(4.6)	0	0.0(0.0)	1913	100.0(100.0)
Area								
Kent	362	19.9(94.7)	20	23.2(5.3)	0	0.0(0.0)	383	20(100.0)
New Castle	851	46.6(97.6)	21	23.5(2.4)	0	0.0(0.0)	872	45.6(100.0)
Wilmington	229	12.6(96.3)	9	9.9(3.7)	0	0.0(0.0)	238	12.4(100.0)
Sussex	382	20.9(90.9)	38	43.4(9.1)	0	0.0(0.0)	420	22.0(100.0)
Total	1825	100.0(95.4)	88	100.0(4.6)	0	0.0(0.0)	1913	100.0(100.0)

ChiSQ=5.4 p=0.1* N* is the number of cases estimated among all 10,746 mothers

Table 12C								
Did Not Have Transportation by Mother's Age								
Q18D	NO		YES		DK/REF		TOTAL	
	N*	Col (Row)%	N*	Col (Row)%	N*	Col (Row)%	N*	Col (Row)%
Total	1815	100.0(95.7)	82	100.0(4.3)	0	0.0(0.0)	1897	100.0(100.0)
Mother's Age								
<20	352	19.4(93.3)	25	30.9(6.7)	0	0.0(0.0)	377	19.9(100.0)
20-24	514	28.3(94.3)	31	38.2(5.7)	0	0.0(0.0)	546	28.8(100.0)
25-34	805	44.3(98.1)	16	19.0(1.9)	0	0.0(0.0)	820	43.2(100.0)
35+	145	8.0(93.7)	10	11.9(6.3)	0	0.0(0.0)	155	8.2(100.0)
Total	1815	100.0(95.7)	82	100.0(4.3)	0	0.0(0.0)	1897	100.0(100.0)

ChiSQ=5.6 p=0.1*

N* is the number of cases estimated among all 10,746 mothers

Table 12D								
Did Not Have Transportation by Source of Payment								
Q18D	NO		YES		DK/REF		TOTAL	
	N*	Col (Row)%	N*	Col (Row)%	N*	Col (Row)%	N*	Col (Row)%
Total	1787	100.0(96.2)	71	100.0(3.8)	0	0.0(0.0)	1858	100.0(100.0)
Source of Payment								
Medicaid	858	48.0(93.8)	56	78.8(6.2)	0	0.0(0.0)	915	49.2(100.0)
Health Insurance	829	46.4(99.4)	5	6.8(0.6)	0	0.0(0.0)	834	44.9(100.0)
Cash	35	1.9(85.3)	6	8.4(14.7)	0	0.0(0.0)	41	2.2(100.0)
Other	65	3.6(93.8)	4	6.0(6.2)	0	0.0(0.0)	69	3.7(100.0)
Total	1787	100.0(96.2)	71	100.0(3.8)	0	0.0(0.0)	1858	100.0(100.0)

ChiSQ=14.1 p=0.0***

N* is the number of cases estimated among all 10,746 mothers

Table 13A Physician or Health Plan would Not Permit Earlier Start by Mother's Race								
Q18E	NO		YES		DK/REF		TOTAL	
	N*	Col (Row)%	N*	Col (Row)%	N*	Col (Row)%	N*	Col (Row)%
Total	1728	100.0(90.6)	180	100.0(9.4)	0	0.0(0.0)	1908	100.0(100.0)
Mother's Race								
White	846	48.9(84.8)	152	84.4(15.2)	0	0.0(0.0)	997	52.3(100.0)
Black	615	35.6(96.4)	23	12.7(3.6)	0	0.0(0.0)	638	33.4(100.0)
Other	78	4.5(93.8)	5	2.9(6.2)	0	0.0(0.0)	83	4.4(100.0)
Hispanic	190	11.0(100.0)	0	0.0(0.0)	0	0.0(0.0)	190	9.9(100.0)
Total	1728	100.0(90.6)	180	100.0(9.4)	0	0.0(0.0)	1908	100.0(100.0)

ChiSQ=19.0 p=0.0*** N* is the number of cases estimated among all 10,746 mothers

Table 13B Physician or Health Plan would Not Permit Earlier Start by Area								
Q18E	NO		YES		DK/REF		TOTAL	
	N*	Col (Row)%	N*	Col (Row)%	N*	Col (Row)%	N*	Col (Row)%
Total	1733	100.0(90.6)	180	100.0(9.4)	0	0.0(0.0)	1913	100.0(100.0)
Area								
Kent	355	20.5(92.7)	28	15.6(7.3)	0	0.0(0.0)	383	20(100.0)
New Castle	748	43.2(85.8)	124	69.0(14.2)	0	0.0(0.0)	872	45.6(100.0)
Wilmington	234	13.5(98.2)	4	2.4(1.8)	0	0.0(0.0)	238	12.4(100.0)
Sussex	397	22.9(94.5)	23	13.0(5.5)	0	0.0(0.0)	420	22.0(100.0)
Total	1733	100.0(90.6)	180	100.0(9.4)	0	0.0(0.0)	1913	100.0(100.0)

ChiSQ=12.3 p=0.0*** N* is the number of cases estimated among all 10,746 mothers

Table 13C								
Physician or Health Plan would Not Permit Earlier Start by Mother's Age								
Q18E	NO		YES		DK/REF		TOTAL	
	N*	Col (Row)%	N*	Col (Row)%	N*	Col (Row)%	N*	Col (Row)%
Total	1718	100.0(90.5)	180	100.0(9.5)	0	0.0(0.0)	1897	100.0(100.0)
Mother's Age								
<20	374	21.8(99.4)	2	1.3(0.6)	0	0.0(0.0)	377	19.9(100.0)
20-24	508	29.6(93.2)	37	20.7(6.8)	0	0.0(0.0)	546	28.8(100.0)
25-34	699	40.7(85.2)	121	67.5(14.8)	0	0.0(0.0)	820	43.2(100.0)
35+	136	7.9(87.8)	19	10.5(12.2)	0	0.0(0.0)	155	8.2(100.0)
Total	1718	100.0(90.5)	180	100.0(9.5)	0	0.0(0.0)	1897	100.0(100.0)

ChiSQ=18.8 p=0.0***

N* is the number of cases estimated among all 10,746 mothers

Table 13D								
Physician or Health Plan would Not Permit Earlier Start by Source of Payment								
Q18E	NO		YES		DK/REF		TOTAL	
	N*	Col (Row)%	N*	Col (Row)%	N*	Col (Row)%	N*	Col (Row)%
Total	1679	100.0(90.3)	180	100.0(9.7)	0	0.0(0.0)	1858	100.0(100.0)
Source of Payment								
Medicaid	890	53.0(97.4)	24	13.4(2.6)	0	0.0(0.0)	915	49.2(100.0)
Health Insurance	687	40.9(82.4)	147	81.8(17.6)	0	0.0(0.0)	834	44.9(100.0)
Cash	41	2.4(100.0)	0	0.0(0.0)	0	0.0(0.0)	41	2.2(100.0)
Other	61	3.6(87.6)	9	4.8(12.4)	0	0.0(0.0)	69	3.7(100.0)
Total	1679	100.0(90.3)	180	100.0(9.7)	0	0.0(0.0)	1858	100.0(100.0)

ChiSQ=16.0 p=0.0***

N* is the number of cases estimated among all 10,746 mothers

Table 14A								
Did Not Have a Medicaid Card by Mother's Race								
Q18F	NO		YES		DK/REF		TOTAL	
	N*	Col (Row)%	N*	Col (Row)%	N*	Col (Row)%	N*	Col (Row)%
Total	1740	100.0(91.2)	168	100.0(8.8)	0	0.0(0.0)	1908	100.0(100.0)
Mother's Race								
White	920	52.9(92.3)	77	45.7(7.7)	0	0.0(0.0)	997	52.3(100.0)
Black	584	33.6(91.6)	54	32.0(8.4)	0	0.0(0.0)	638	33.4(100.0)
Other	83	4.8(100.0)	0	0.0(0.0)	0	0.0(0.0)	83	4.4(100.0)
Hispanic	152	8.8(80.2)	37	22.3(19.8)	0	0.0(0.0)	190	9.9(100.0)
Total	1740	100.0(91.2)	168	100.0(8.8)	0	0.0(0.0)	1908	100.0(100.0)

ChiSQ=16.8 p=0.0*** N* is the number of cases estimated among all 10,746 mothers

Table 14B								
Did Not Have a Medicaid Card by Area								
Q18F	NO		YES		DK/REF		TOTAL	
	N*	Col (Row)%	N*	Col (Row)%	N*	Col (Row)%	N*	Col (Row)%
Total	1744	100.0(91.2)	168	100.0(8.8)	0	0.0(0.0)	1913	100.0(100.0)
Area								
Kent	352	20.2(91.9)	31	18.3(8.1)	0	0.0(0.0)	383	20.0(100.0)
New Castle	810	46.4(92.9)	62	36.8(7.1)	0	0.0(0.0)	872	45.6(100.0)
Wilmington	224	12.9(94.2)	14	8.2(5.8)	0	0.0(0.0)	238	12.4(100.0)
Sussex	358	20.5(85.3)	62	36.8(14.7)	0	0.0(0.0)	420	22.0(100.0)
Total	1744	100.0(91.2)	168	100.0(8.8)	0	0.0(0.0)	1913	100.0(100.0)

ChiSQ=4.9 p=0.2 N* is the number of cases estimated among all 10,746 mothers

Table 14C								
Did Not Have a Medicaid Card by Mother's Age								
Q18F	NO		YES		DK/REF		TOTAL	
	N*	Col (Row)%	N*	Col (Row)%	N*	Col (Row)%	N*	Col (Row)%
Total	1729	100.0(91.1)	168	100.0(8.9)	0	0.0(0.0)	1897	100.0(100.0)
Mother's Age								
<20	342	19.8(90.7)	35	20.8(9.3)	0	0.0(0.0)	377	19.9(100.0)
20-24	493	28.5(90.4)	52	31.0(9.6)	0	0.0(0.0)	546	28.8(100.0)
25-34	755	43.7(92.1)	65	38.6(7.9)	0	0.0(0.0)	820	43.2(100.0)
35+	138	8.0(89.4)	16	9.7(10.6)	0	0.0(0.0)	155	8.2(100.0)
Total	1729	100.0(91.1)	168	100.0(8.9)	0	0.0(0.0)	1897	100.0(100.0)

ChiSQ=0.4 p=0.9

N* is the number of cases estimated among all 10,746 mothers

Table 15A								
No One to Take Care of Children by Mother's Race								
Q18G	NO		YES		DK/REF		TOTAL	
	N*	Col (Row)%	N*	Col (Row)%	N*	Col (Row)%	N*	Col (Row)%
Total	1878	100.0(98.4)	30	100.0(1.6)	0	0.0(0.0)	1908	100.0(100.0)
Mother's Race								
White	988	52.6(99.1)	9	29.2(0.9)	0	0.0(0.0)	997	52.3(100.0)
Black	625	33.3(98.0)	13	41.8(2.0)	0	0.0(0.0)	638	33.4(100.0)
Other	83	4.4(100.0)	0	0.0(0.0)	0	0.0(0.0)	83	4.4(100.0)
Hispanic	181	9.6(95.4)	9	29.0(4.6)	0	0.0(0.0)	190	9.9(100.0)
Total	1878	100.0(98.4)	30	100.0(1.6)	0	0.0(0.0)	1908	100.0(100.0)

ChiSQ= 5.3 p=0.1* N* is the number of cases estimated among all 10,746 mothers

Table 15B								
No One to Take Care of Children by Area								
Q18G	NO		YES		DK/REF		TOTAL	
	N*	Col (Row)%	N*	Col (Row)%	N*	Col (Row)%	N*	Col (Row)%
Total	1882	100.0(98.4)	30	100.0(1.6)	0	0.0(0.0)	1913	100.0(100.0)
Area								
Kent	376	20.0(98.3)	7	21.9(1.7)	0	0.0(0.0)	383	20(100.0)
New Castle	856	45.5(98.2)	15	51.0(1.8)	0	0.0(0.0)	872	45.6(100.0)
Wilmington	234	12.4(98.5)	4	12.0(1.5)	0	0.0(0.0)	238	12.4(100.0)
Sussex	416	22.1(98.9)	5	15.1(1.1)	0	0.0(0.0)	420	22.0(100.0)
Total	1882	100.0(98.4)	30	100.0(1.6)	0	0.0(0.0)	1913	100.0(100.0)

ChiSQ=0.2 p=1.0 N* is the number of cases estimated among all 10,746 mothers

Table 15C								
No One to Take Care of Children by Mother's Age								
Q18G	NO		YES		DK/REF		TOTAL	
	N*	Col (Row)%	N*	Col (Row)%	N*	Col (Row)%	N*	Col (Row)%
Total	1867	100.0(98.4)	30	100.0(1.6)	0	0.0(0.0)	1897	100.0(100.0)
Mother's Age								
<20	377	20.2(100.0)	0	0.0(0.0)	0	0.0(0.0)	377	19.9(100.0)
20-24	533	28.6(97.7)	12	41.2(2.3)	0	0.0(0.0)	546	28.8(100.0)
25-34	813	43.5(99.1)	8	24.8(0.9)	0	0.0(0.0)	820	43.2(100.0)
35+	144	7.7(93.3)	10	34.0(6.7)	0	0.0(0.0)	155	8.2(100.0)
Total	1867	100.0(98.4)	30	100.0(1.6)	0	0.0(0.0)	1897	100.0(100.0)

ChiSQ=6.5 p=0.1

N* is the number of cases estimated among all 10,746 mothers

Table 15D								
No One to Take Care of Children by Source of Payment								
Q18G	NO		YES		DK/REF		TOTAL	
	N*	Col (Row)%	N*	Col (Row)%	N*	Col (Row)%	N*	Col (Row)%
Total	1828	100.0(98.4)	30	100.0(1.6)	0	0.0(0.0)	1858	100.0(100.0)
Source of Payment								
Medicaid	884	48.4(96.7)	30	100.0(3.3)	0	0.0(0.0)	915	49.2(100.0)
Health Insurance	834	45.6(100.0)	0	0.0(0.0)	0	0.0(0.0)	834	44.9(100.0)
Cash	41	2.2(100.0)	0	0.0(0.0)	0	0.0(0.0)	41	2.2(100.0)
Other	69	3.8(100.0)	0	0.0(0.0)	0	0.0(0.0)	69	3.7(100.0)
Total	1828	100.0(98.4)	30	100.0(1.6)	0	0.0(0.0)	1858	100.0(100.0)

ChiSQ=6.8 p=0.1*

N* is the number of cases estimated among all 10,746 mothers

Table 16A Too Many Things Going On by Mother's Race								
Q18H	NO		YES		DK/REF		TOTAL	
	N*	Col (Row)%	N*	Col (Row)%	N*	Col (Row)%	N*	Col (Row)%
Total	1726	100.0(90.4)	182	100.0(9.6)	0	0.0(0.0)	1908	100.0(100.0)
Mother's Race								
White	919	53.3(92.2)	78	42.7(7.8)	0	0.0(0.0)	997	52.3(100.0)
Black	569	33.0(89.3)	68	37.5(10.7)	0	0.0(0.0)	638	33.4(100.0)
Other	68	3.9(81.6)	15	8.4(18.4)	0	0.0(0.0)	83	4.4(100.0)
Hispanic	169	9.8(89.0)	21	11.5(11.0)	0	0.0(0.0)	190	9.9(100.0)
Total	1726	100.0(90.4)	182	100.0(9.6)	0	0.0(0.0)	1908	100.0(100.0)

ChiSQ=2.0 p=0.6 N* is the number of cases estimated among all 10,746 mothers

Table 16B Too Many Things Going On by Area								
Q18H	NO		YES		DK/REF		TOTAL	
	N*	Col (Row)%	N*	Col (Row)%	N*	Col (Row)%	N*	Col (Row)%
Total	1728	100.0(90.3)	185	100.0(9.7)	0	0.0(0.0)	1913	100.0(100.0)
Area								
Kent	339	19.6(88.5)	44	23.9(11.5)	0	0.0(0.0)	383	20.0(100.0)
New Castle	805	46.6(92.3)	67	36.3(7.7)	0	0.0(0.0)	872	45.6(100.0)
Wilmington	205	11.8(86.0)	33	18.1(14.0)	0	0.0(0.0)	238	12.4(100.0)
Sussex	380	22.0(90.4)	40	21.8(9.6)	0	0.0(0.0)	420	22.0(100.0)
Total	1728	100.0(90.3)	185	100.0(9.7)	0	0.0(0.0)	1913	100.0(100.0)

ChiSQ=2.1 p=0.5 N* is the number of cases estimated among all 10,746 mothers

Table 16C								
Too Many Things Going On by Mother's Age								
Q18H	NO		YES		DK/REF		TOTAL	
	N*	Col (Row)%	N*	Col (Row)%	N*	Col (Row)%	N*	Col (Row)%
Total	1712	100.0(90.3)	185	100.0(9.7)	0	0.0(0.0)	1897	100.0(100.0)
Mother's Age								
<20	359	21.0(95.3)	18	9.6(4.7)	0	0.0(0.0)	377	19.9(100.0)
20-24	466	27.2(85.4)	80	43.1(14.6)	0	0.0(0.0)	546	28.8(100.0)
25-34	759	44.3(92.6)	61	33.0(7.4)	0	0.0(0.0)	820	43.2(100.0)
35+	128	7.5(83.0)	26	14.3(17.0)	0	0.0(0.0)	155	8.2(100.0)
Total	1712	100.0(90.3)	185	100.0(9.7)	0	0.0(0.0)	1897	100.0(100.0)

ChiSQ=8.4 p=0.0***

N* is the number of cases estimated among all 10,746 mothers

Table 16D								
Too Many Things Going On by Source of Payment								
Q18H	NO		YES		DK/REF		TOTAL	
	N*	Col (Row)%	N*	Col (Row)%	N*	Col (Row)%	N*	Col (Row)%
Total	1689	100.0(90.9)	170	100.0(9.1)	0	0.0(0.0)	1858	100.0(100.0)
Source of Payment								
Medicaid	774	45.8(84.6)	141	83.2(15.4)	0	0.0(0.0)	915	49.2(100.0)
Health Insurance	814	48.2(97.6)	20	11.8(2.4)	0	0.0(0.0)	834	44.9(100.0)
Cash	41	2.4(100.0)	0	0.0(0.0)	0	0.0(0.0)	41	2.2(100.0)
Other	61	3.6(87.6)	9	5.0(12.4)	0	0.0(0.0)	69	3.7(100.0)
Total	1689	100.0(90.9)	170	100.0(9.1)	0	0.0(0.0)	1858	100.0(100.0)

ChiSQ=23.6 p=0.0***

N* is the number of cases estimated among all 10,746 mothers

Table 17A								
Satisfied with Amount of Time Waited by Mother's Race								
Q22A	NO		YES		DK/REF		TOTAL	
	N*	Col (Row)%	N*	Col (Row)%	N*	Col (Row)%	N*	Col (Row)%
Total	1920	100.0(18.0)	8593	100.0(80.6)	154	100.0(1.4)	10666	100.0(100.0)
Mother's Race								
White	1167	60.8(17.7)	5365	62.4(81.4)	54	35.4(0.8)	6587	61.8(100.0)
Black	449	23.4(17.2)	2124	24.7(81.3)	38	24.7(1.5)	2612	24.5(100.0)
Other	107	5.6(23.7)	331	3.9(73.0)	15	9.9(3.4)	453	4.3(100.0)
Hispanic	195	10.2(19.3)	772	9.0(76.2)	46	30.0(4.6)	1014	9.5(100.0)
Total	1920	100.0(18.0)	8593	100.0(80.6)	154	100.0(1.4)	10666	100.0(100.0)

ChiSQ=13.4 p=0.0*** N* is the number of cases estimated among all 10,746 mothers

Table 17B								
Satisfied with Amount of Time Waited by Area								
Q22A	NO		YES		DK/REF		TOTAL	
	N*	Col (Row)%	N*	Col (Row)%	N*	Col (Row)%	N*	Col (Row)%
Total	1920	100.0(17.9)	8616	100.0(80.6)	159	100.0(1.5)	10694	100.0(100.0)
Area								
Kent	319	16.6(16.9)	1550	18.0(82.0)	22	14.0(1.2)	1891	17.7(100.0)
New Castle	1110	57.8(19.6)	4490	52.1(79.3)	62	39.0(1.1)	5661	52.9(100.0)
Wilmington	199	10.4(17.9)	894	10.4(80.1)	23	14.6(2.1)	1117	10.4(100.0)
Sussex	292	15.2(14.4)	1682	19.5(83.1)	51	32.3(2.5)	2025	18.9(100.0)
Total	1920	100.0(17.9)	8616	100.0(80.6)	159	100.0(1.5)	10694	100.0(100.0)

ChiSQ=10.7 p=0.1* N* is the number of cases estimated among all 10,746 mothers

Table 17C								
Satisfied with Amount of Time Waited by Mother's Age								
Q22A	NO		YES		DK/REF		TOTAL	
	N*	Col (Row)%	N*	Col (Row)%	N*	Col (Row)%	N*	Col (Row)%
Total	1895	100.0(17.9)	8525	100.0(80.7)	148	100.0(1.4)	10568	100.0(100.0)
Mother's Age								
<20	159	8.4(14.9)	876	10.3(82.1)	32	22.0(3.0)	1068	10.1(100.0)
20-24	491	25.9(21.3)	1777	20.8(77.0)	41	27.5(1.8)	2308	21.8(100.0)
25-34	990	52.2(17.7)	4537	53.2(81.2)	64	43.0(1.1)	5591	52.9(100.0)
35+	255	13.4(15.9)	1335	15.7(83.4)	11	7.5(0.7)	1601	15.1(100.0)
Total	1895	100.0(17.9)	8525	100.0(80.7)	148	100.0(1.4)	10568	100.0(100.0)

ChiSQ=11.1 p=0.1*

N* is the number of cases estimated among all 10,746 mothers

Table 17D								
Satisfied with Amount of Time Waited by Source of Payment								
Q22A	NO		YES		DK/REF		TOTAL	
	N*	Col (Row)%	N*	Col (Row)%	N*	Col (Row)%	N*	Col (Row)%
Total	1910	100.0(18.1)	8565	100.0(81.2)	80	100.0(0.8)	10555	100.0(100.0)
Source of Payment								
Medicaid	665	34.8(19.5)	2699	31.5(79.1)	49	61.6(1.4)	3414	32.3(100.0)
Health Insurance	1180	61.8(17.9)	5380	62.8(81.7)	26	33.1(0.4)	6586	62.4(100.0)
Cash	42	2.2(16.8)	202	2.4(81.5)	4	5.4(1.7)	248	2.4(100.0)
Other	22	1.2(7.3)	284	3.3(92.7)	0	0.0(0.0)	306	2.9(100.0)
Total	1910	100.0(18.1)	8565	100.0(81.2)	80	100.0(0.8)	10555	100.0(100.0)

ChiSQ=26.8 p=0.1*

N* is the number of cases estimated among all 10,746 mothers

Table 18A								
Satisfied with Time Spent with Dr/Nurse by Mother's Race								
Q22B	NO		YES		DK/REF		TOTAL	
	N*	Col (Row)%	N*	Col (Row)%	N*	Col (Row)%	N*	Col (Row)%
Total	1308	100.0(12.3)	9197	100.0(86.2)	162	100.0(1.5)	10667	100.0(100.0)
Mother's Race								
White	825	63.0(12.5)	5698	62.0(86.6)	60	37.1(0.9)	6583	61.7(100.0)
Black	291	22.2(11.1)	2280	24.8(87.3)	40	24.9(1.5)	2612	24.5(100.0)
Other	76	5.8(16.9)	357	3.9(78.6)	20	12.6(4.5)	453	4.3(100.0)
Hispanic	116	8.9(11.4)	862	9.4(84.6)	41	25.4(4.0)	1019	9.6(100.0)
Total	1308	100.0(12.3)	9197	100.0(86.2)	162	100.0(1.5)	10667	100.0(100.0)

ChiSQ=11.7 p=0.1* N* is the number of cases estimated among all 10,746 mothers

Table 18B								
Satisfied with Time Spent with Dr/Nurse by Area								
Q22B	NO		YES		DK/REF		TOTAL	
	N*	Col (Row)%	N*	Col (Row)%	N*	Col (Row)%	N*	Col (Row)%
Total	1308	100.0(12.2)	9219	100.0(86.2)	167	100.0(1.6)	10695	100.0(100.0)
Area								
Kent	272	20.8(14.4)	1590	17.2(84.3)	25	14.8(1.3)	1887	17.6(100.0)
New Castle	759	58.0(13.4)	4825	52.3(85.2)	77	46.3(1.4)	5661	52.9(100.0)
Wilmington	110	8.4(9.9)	983	10.7(88.0)	23	13.9(2.1)	1117	10.4(100.0)
Sussex	167	12.8(8.2)	1821	19.7(89.7)	42	25.0(2.1)	2030	19.0(100.0)
Total	1308	100.0(12.2)	9219	100.0(86.2)	167	100.0(1.6)	10695	100.0(100.0)

ChiSQ=15.3 p=0.0*** N* is the number of cases estimated among all 10,746 mothers

Table 18C								
Satisfied with Time Spent with Dr/Nurse by Mother's Age								
Q22B	NO		YES		DK/REF		TOTAL	
	N*	Col (Row)%	N*	Col (Row)%	N*	Col (Row)%	N*	Col (Row)%
Total	1296	100.0(12.3)	9116	100.0(86.3)	156	100.0(1.5)	10569	100.0(100.0)
Mother's Age								
<20	133	10.3(12.5)	902	9.9(84.5)	32	20.8(3.0)	1068	10.1(100.0)
20-24	264	11.5(20.4)	1991	21.8(86.3)	53	33.9(2.3)	2308	21.8(100.0)
25-34	676	52.1(12.1)	4860	53.3(86.9)	59	38.1(1.1)	5596	52.9(100.0)
35+	223	17.2(14.0)	1363	14.9(85.3)	11	7.1(0.7)	1597	15.1(100.0)
Total	1296	100.0(12.3)	9116	100.0(86.3)	156	100.0(1.5)	10569	100.0(100.0)

ChiSQ=7.4 p=0.3

N* is the number of cases estimated among all 10,746 mothers

Table 18D								
Satisfied with Time Spent with Dr/Nurse by Source of Payment								
Q22B	NO		YES		DK/REF		TOTAL	
	N*	Col (Row)%	N*	Col (Row)%	N*	Col (Row)%	N*	Col (Row)%
Total	1306	100.0(12.4)	9162	100.0(86.8)	88	100.0(0.8)	10555	100.0(100.0)
Source of Payment								
Medicaid	304	23.3(8.9)	3065	33.5(89.7)	49	56.2(1.4)	3419	32.4(100.0)
Health Insurance	928	71.0(14.1)	5629	61.4(85.5)	26	29.0(0.4)	6582	62.4(100.0)
Cash	21	1.6(8.3)	223	2.4(90.0)	4	4.9(1.7)	248	2.4(100.0)
Other	53	4.1(17.4)	244	2.7(79.8)	9	10.0(2.9)	306	2.9(100.0)
Total	1306	100.0(12.4)	9162	100.0(86.8)	88	100.0(0.8)	10555	100.0(100.0)

ChiSQ=20.6 p=0.0***

N* is the number of cases estimated among all 10,746 mothers

Table 19A Satisfied with Advice Provided by Mother's Race								
Q22C	NO		YES		DK/REF		TOTAL	
	N*	Col (Row)%	N*	Col (Row)%	N*	Col (Row)%	N*	Col (Row)%
Total	996	100.0(9.3)	9519	100.0(89.2)	153	100.0(1.4)	10669	100.0(100.0)
Mother's Race								
White	641	64.3(9.7)	5898	62.0(89.5)	48	31.6(0.7)	6587	61.7(100.0)
Black	206	20.7(7.9)	2365	24.8(90.6)	41	26.6(1.6)	2612	24.5(100.0)
Other	69	6.9(15.1)	364	3.8(80.4)	20	13.2(4.5)	453	4.2(100.0)
Hispanic	81	8.1(8.0)	892	9.4(87.7)	44	28.6(4.3)	1016	9.5(100.0)
Total	996	100.0(9.3)	9519	100.0(89.2)	153	100.0(1.4)	10669	100.0(100.0)

ChiSQ=16.3 p=0.0*** N* is the number of cases estimated among all 10,746 mothers

Table 19B Satisfied with Advice Provided by Area								
Q22C	NO		YES		DK/REF		TOTAL	
	N*	Col (Row)%	N*	Col (Row)%	N*	Col (Row)%	N*	Col (Row)%
Total	996	100.0(9.3)	9542	100.0(89.2)	158	100.0(1.5)	10696	100.0(100.0)
Area								
Kent	182	18.3(9.6)	1687	17.7(89.2)	22	14.1(1.2)	1891	17.7(100.0)
New Castle	568	57.0(10.0)	5016	52.6(88.6)	77	48.9(1.4)	5661	52.9(100.0)
Wilmington	83	8.3(7.4)	1012	10.6(90.6)	22	13.8(2.0)	1117	10.4(100.0)
Sussex	164	16.5(8.1)	1826	19.1(90.1)	37	23.3(1.8)	2027	19.0(100.0)
Total	996	100.0(9.3)	9542	100.0(89.2)	158	100.0(1.5)	10696	100.0(100.0)

ChiSQ=4.0 p=0.7 N* is the number of cases estimated among all 10,746 mothers

Table 19C								
Satisfied with Advice Provided by Mother's Age								
Q22C	NO		YES		DK/REF		TOTAL	
	N*	Col (Row)%	N*	Col (Row)%	N*	Col (Row)%	N*	Col (Row)%
Total	990	100.0(9.4)	9434	100.0(89.2)	147	100.0(1.4)	10570	100.0(100.0)
Mother's Age								
<20	98	9.1(9.9)	940	10.0(88.0)	30	20.5(2.8)	1068	10.1(100.0)
20-24	225	22.8(9.8)	2034	21.6(88.1)	49	33.1(2.1)	2308	21.8(100.0)
25-34	490	49.5(8.8)	5050	53.5(90.3)	54	36.5(1.0)	5593	52.9(100.0)
35+	177	17.9(11.1)	1409	14.9(88.0)	15	10.0(0.9)	1601	15.1(100.0)
Total	990	100.0(9.4)	9434	100.0(89.2)	147	100.0(1.4)	10570	100.0(100.0)

ChiSQ=6.0 p=0.4

N* is the number of cases estimated among all 10,746 mothers

Table 19D								
Satisfied with Advice Provided by Source of Payment								
Q22C	NO		YES		DK/REF		TOTAL	
	N*	Col (Row)%	N*	Col (Row)%	N*	Col (Row)%	N*	Col (Row)%
Total	996	100.0(9.4)	9479	100.0(89.8)	82	100.0(0.8)	10557	100.0(100.0)
Source of Payment								
Medicaid	218	21.9(6.4)	3148	33.2(92.2)	50	60.6(1.4)	3416	32.4(100.0)
Health Insurance	730	73.3(11.1)	5846	61.7(88.8)	10	12.6(0.2)	6586	62.4(100.0)
Cash	25	2.6(10.3)	213	2.2(85.9)	9	11.5(3.8)	248	2.4(100.0)
Other	22	2.2(7.2)	272	2.9(88.8)	12	15.2(4.1)	306	2.9(100.0)
Total	996	100.0(9.4)	9479	100.0(89.8)	82	100.0(0.8)	10557	100.0(100.0)

ChiSQ=24.8 p=0.0***

N* is the number of cases estimated among all 10,746 mothers

Table 20A								
Satisfied with Respect of Staff by Mother's Race								
Q22D	NO		YES		DK/REF		TOTAL	
	N*	Col (Row)%	N*	Col (Row)%	N*	Col (Row)%	N*	Col (Row)%
Total	456	100.0(4.3)	10061	100.0(94.3)	149	100.0(1.4)	10666	100.0(100.0)
Mother's Race								
White	297	65.0(4.5)	6234	62.0(94.6)	57	38.2(0.9)	6587	61.8(100.0)
Black	106	23.2(4.0)	2463	24.5(94.4)	40	27.1(1.5)	2609	24.5(100.0)
Other	23	5.0(5.1)	413	4.1(91.0)	18	12.0(4.0)	453	4.3(100.0)
Hispanic	31	6.8(3.0)	952	9.5(93.6)	34	22.6(3.3)	1016	9.5(100.0)
Total	456	100.0(4.3)	10061	100.0(94.3)	149	100.0(1.4)	10666	100.0(100.0)

ChiSQ=8.9 p=0.2 N* is the number of cases estimated among all 10,746 mothers

Table 20B								
Satisfied with Respect of Staff by Area								
Q22D	NO		YES		DK/REF		TOTAL	
	N*	Col (Row)%	N*	Col (Row)%	N*	Col (Row)%	N*	Col (Row)%
Total	456	100.0(4.3)	10084	100.0(94.3)	154	100.0(1.4)	10694	100.0(100.0)
Area								
Kent	125	27.3(6.6)	1733	17.2(91.8)	31	20.0(1.6)	1889	17.7(100.0)
New Castle	201	44.1(3.6)	5398	53.5(95.4)	62	40.2(1.1)	5661	52.9(100.0)
Wilmington	36	7.9(3.2)	1059	10.5(94.8)	22	14.2(2.0)	1117	10.4(100.0)
Sussex	94	20.6(4.6)	1894	18.8(93.4)	39	25.5(1.9)	2027	19.0(100.0)
Total	456	100.0(4.3)	10084	100.0(94.3)	154	100.0(1.4)	10694	100.0(100.0)

ChiSQ=9.2 p=0.2 N* is the number of cases estimated among all 10,746 mothers

Table 20C								
Satisfied with Respect of Staff by Mother's Age								
Q22D	NO		YES		DK/REF		TOTAL	
	N*	Col (Row)%	N*	Col (Row)%	N*	Col (Row)%	N*	Col (Row)%
Total	449	100.0(4.3)	9976	100.0(94.4)	143	100.0(1.4)	10568	100.0(100.0)
Mother's Age								
<20	44	9.7(4.1)	999	10.0(93.6)	25	17.5(2.3)	1068	10.1(100.0)
20-24	114	25.5(5.0)	2150	21.6(93.2)	44	30.5(1.9)	2308	21.8(100.0)
25-34	215	47.8(3.8)	5321	53.3(95.2)	55	38.3(1.0)	5591	52.9(100.0)
35+	76	17.0(4.8)	1505	15.1(94.0)	20	13.7(1.2)	1601	15.1(100.0)
Total	449	100.0(4.3)	9976	100.0(94.4)	143	100.0(1.4)	10568	100.0(100.0)

ChiSQ=4.0 p=0.7

N* is the number of cases estimated among all 10,746 mothers

Table 20D								
Satisfied with Respect of Staff by Source of Payment								
Q22D	NO		YES		DK/REF		TOTAL	
	N*	Col (Row)%	N*	Col (Row)%	N*	Col (Row)%	N*	Col (Row)%
Total	456	100.0(4.3)	10021	100.0(94.9)	77	100.0(0.7)	10555	100.0(100.0)
Source of Payment								
Medicaid	130	28.5(3.8)	3237	32.3(94.8)	49	63.4(1.4)	3416	32.4(100.0)
Health Insurance	277	60.7(4.2)	6293	62.8(95.6)	15	18.9(0.2)	6584	62.4(100.0)
Cash	15	3.3(6.0)	225	2.2(90.6)	9	11.1(3.4)	248	2.4(100.0)
Other	35	7.6(11.3)	267	2.7(87.0)	5	6.7(1.7)	306	2.9(100.0)
Total	456	100.0(4.3)	10021	100.0(94.9)	77	100.0(0.7)	10555	100.0(100.0)

ChiSQ=15.3 p=0.0***

N* is the number of cases estimated among all 10,746 mothers

Table 21A								
Not Offered HIV Test by Mother's Race								
Q26A	NO		YES		DK/REF		TOTAL	
	N*	Col (Row)%	N*	Col (Row)%	N*	Col (Row)%	N*	Col (Row)%
Total	1076	100.0(71.7)	425	100.0(28.3)	0	0.0(0.0)	1500	100.0(100.0)
Mother's Race								
White	759	70.6(79.2)	199	46.9(20.8)	0	0.0(0.0)	958	63.9(100.0)
Black	200	18.6(65.5)	105	24.8(34.5)	0	0.0(0.0)	306	20.4(100.0)
Other	59	5.5(60.5)	39	9.1(39.5)	0	0.0(0.0)	98	6.5(100.0)
Hispanic	57	5.3(41.2)	82	19.2(58.8)	0	0.0(0.0)	139	9.2(100.0)
Total	1076	100.0(71.7)	425	100.0(28.3)	0	0.0(0.0)	1500	100.0(100.0)

ChiSQ=15.8 p=0.0 N* is the number of cases estimated among all 10,746 mothers

Table 21B								
Not Offered HIV Test by Area								
Q26A	NO		YES		DK/REF		TOTAL	
	N*	Col (Row)%	N*	Col (Row)%	N*	Col (Row)%	N*	Col (Row)%
Total	1082	100.0(71.7)	427	100.0(28.3)	0	0.0(0.0)	1509	100.0(100.0)
Area								
Kent	271	25.1(77.8)	77	18.1(22.2)	0	0.0(0.0)	349	23.1(100.0)
New Castle	521	48.2(66.0)	268	62.8(34.0)	0	0.0(0.0)	790	52.3(100.0)
Wilmington	87	8.0(73.6)	31	7.3(26.4)	0	0.0(0.0)	118	7.8(100.0)
Sussex	202	18.7(80.0)	51	11.8(20.0)	0	0.0(0.0)	253	16.7(100.0)
Total	1082	100.0(71.7)	427	100.0(28.3)	0	0.0(0.0)	1509	100.0(100.0)

ChiSQ=5.1 p=0.2 N* is the number of cases estimated among all 10,746 mothers

Table 21C								
Not Offered HIV Test by Source of Payment								
Q26A	NO		YES		DK/REF		TOTAL	
	N*	Col (Row)%	N*	Col (Row)%	N*	Col (Row)%	N*	Col (Row)%
Total	1056	100.0(71.9)	412	100.0(28.1)	0	0.0(0.0)	1468	100.0(100.0)
Source of Payment								
Medicaid	208	19.7(63.4)	120	29.2(36.6)	0	0.0(0.0)	328	22.3(100.0)
Health Insurance	772	73.1(75.7)	247	60.1(24.3)	0	0.0(0.0)	1019	69.4(100.0)
Cash	62	5.9(65.4)	33	8.0(34.6)	0	0.0(0.0)	95	6.5(100.0)
Other	15	1.4(55.9)	11	2.8(44.1)	0	0.0(0.0)	26	1.8(100.0)
Total	1056	100.0(71.9)	412	100.0(28.1)	0	0.0(0.0)	1468	100.0(100.0)

ChiSQ=4.4 p=0.2

N* is the number of cases estimated among all 10,746 mothers

Table 22A								
Not at Risk of HIV by Mother's Race								
Q26B	NO		YES		DK/REF		TOTAL	
	N*	Col (Row)%	N*	Col (Row)%	N*	Col (Row)%	N*	Col (Row)%
Total	935	100.0(62.3)	565	100.0(37.7)	0	0.0(0.0)	1500	100.0(100.0)
Mother's Race								
White	540	57.7(56.3)	419	74.1(43.7)	0	0.0(0.0)	958	63.9(100.0)
Black	236	25.3(77.3)	69	12.3(22.7)	0	0.0(0.0)	306	20.4(100.0)
Other	47	5.0(47.8)	51	9.0(52.2)	0	0.0(0.0)	98	6.5(100.0)
Hispanic	112	12.0(81.2)	26	4.6(18.8)	0	0.0(0.0)	139	9.2(100.0)
Total	935	100.0(62.3)	565	100.0(37.7)	0	0.0(0.0)	1500	100.0(100.0)

ChiSQ=17.1 p=0.0*** N* is the number of cases estimated among all 10,746 mothers

Table 22B								
Not at Risk of HIV by Area								
Q26B	NO		YES		DK/REF		TOTAL	
	N*	Col (Row)%	N*	Col (Row)%	N*	Col (Row)%	N*	Col (Row)%
Total	941	100.0(62.4)	568	100.0(37.6)	0	0.0(0.0)	1509	100.0(100.0)
Area								
Kent	201	21.4(57.7)	147	26.0(42.3)	0	0.0(0.0)	349	23.1(100.0)
New Castle	495	52.6(62.7)	294	51.8(37.3)	0	0.0(0.0)	790	52.3(100.0)
Wilmington	84	8.9(71.2)	34	6.0(28.8)	0	0.0(0.0)	118	7.8(100.0)
Sussex	161	17.1(63.6)	92	16.2(36.4)	0	0.0(0.0)	253	16.7(100.0)
Total	941	100.0(62.4)	568	100.0(37.6)	0	0.0(0.0)	1509	100.0(100.0)

ChiSQ=2.3 p=0.5 N* is the number of cases estimated among all 10,746 mothers

Table 22C								
Not at Risk of HIV by Source of Payment								
Q26B	NO		YES		DK/REF		TOTAL	
	N*	Col (Row)%	N*	Col (Row)%	N*	Col (Row)%	N*	Col (Row)%
Total	911	100.0(62.0)	557	100.0(38.0)	0	0.0(0.0)	1468	100.0(100.0)
Source of Payment								
Medicaid	252	27.7(76.9)	76	13.6(23.1)	0	0.0(0.0)	328	22.3(100.0)
Health Insurance	603	66.1(59.1)	417	74.7(40.9)	0	0.0(0.0)	1019	69.4(100.0)
Cash	39	4.3(41.3)	56	10.0(58.7)	0	0.0(0.0)	95	6.5(100.0)
Other	17	1.9(65.0)	9	1.6(35.0)	0	0.0(0.0)	26	1.8(100.0)
Total	911	100.0(62.0)	557	100.0(38.0)	0	0.0(0.0)	1468	100.0(100.0)

ChiSQ=12.1 p=0.0***

N* is the number of cases estimated among all 10,746 mothers

Table 23A Had Difficulty Getting HIV Test by Mother's Race								
Q26C	NO		YES		DK/REF		TOTAL	
	N*	Col (Row)%	N*	Col (Row)%	N*	Col (Row)%	N*	Col (Row)%
Total	1483	100.0(98.8)	17	100.0(1.2)	0	0.0(0.0)	1500	100.0(100.0)
Mother's Race								
White	950	64.0(99.1)	9	50.8(0.9)	0	0.0(0.0)	958	63.9(100.0)
Black	300	20.2(98.0)	6	35.0(2.0)	0	0.0(0.0)	306	20.4(100.0)
Other	95	6.4(97.5)	2	14.2(2.5)	0	0.0(0.0)	98	6.5(100.0)
Hispanic	139	9.3(100.0)	0	0.0(0.0)	0	0.0(0.0)	139	9.2(100.0)
Total	1483	100.0(98.8)	17	100.0(1.2)	0	0.0(0.0)	1500	100.0(100.0)

ChiSQ=4.6 p=0.2

N* is the number of cases estimated among all 10,746 mothers

Table 23B Had Difficulty Getting HIV Test by Area								
Q26C	NO		YES		DK/REF		TOTAL	
	N*	Col (Row)%	N*	Col (Row)%	N*	Col (Row)%	N*	Col (Row)%
Total	1491	100.0(98.8)	17	100.0(1.2)	0	0.0(0.0)	1509	100.0(100.0)
Area								
Kent	344	23.1(98.8)	4	24.5(1.2)	0	0.0(0.0)	349	23.1(100.0)
New Castle	790	52.9(100.0)	0	0.0(0.0)	0	0.0(0.0)	790	52.3(100.0)
Wilmington	115	7.7(96.9)	4	20.8(3.1)	0	0.0(0.0)	118	7.8(100.0)
Sussex	243	16.3(96.2)	10	54.7(3.8)	0	0.0(0.0)	253	16.7(100.0)
Total	1491	100.0(98.8)	17	100.0(1.2)	0	0.0(0.0)	1509	100.0(100.0)

ChiSQ=4.8 p=0.2

N* is the number of cases estimated among all 10,746 mothers

Table 23C								
Had Difficulty Getting HIV Test by Source of Payment								
Q26C	NO		YES		DK/REF		TOTAL	
	N*	Col (Row)%	N*	Col (Row)%	N*	Col (Row)%	N*	Col (Row)%
Total	1455	100.0(99.1)	13	100.0(0.9)	0	0.0(0.0)	1468	100.0(100.0)
Source of Payment								
Medicaid	321	22.1(97.8)	7	53.6(2.2)	0	0.0(0.0)	328	22.3(100.0)
Health Insurance	1013	69.6(99.4)	6	46.4(0.6)	0	0.0(0.0)	1019	69.4(100.0)
Cash	95	6.5(100.0)	0	0.0(0.0)	0	0.0(0.0)	95	6.5(100.0)
Other	26	1.8(100.0)	0	0.0(0.0)	0	0.0(0.0)	26	1.8(100.0)
Total	1455	100.0(99.1)	13	100.0(0.9)	0	0.0(0.0)	1468	100.0(100.0)

ChiSQ=3.4 p=0.3

N* is the number of cases estimated among all 10,746 mothers

Table 24A								
Afraid of HIV Test Result by Mother's Race								
Q26D	NO		YES		DK/REF		TOTAL	
	N*	Col (Row)%	N*	Col (Row)%	N*	Col (Row)%	N*	Col (Row)%
Total	1476	100.0(98.4)	24	100.0(1.6)	0	0.0(0.0)	1500	100.0(100.0)
Mother's Race								
White	954	64.6(99.6)	4	17.7(0.4)	0	0.0(0.0)	958	63.9(100.0)
Black	289	19.5(94.3)	17	72.0(5.7)	0	0.0(0.0)	306	20.4(100.0)
Other	98	6.6(100.0)	0	0.0(0.0)	0	0.0(0.0)	98	6.5(100.0)
Hispanic	136	9.2(98.2)	2	10.3(1.8)	0	0.0(0.0)	139	9.2(100.0)
Total	1476	100.0(98.4)	24	100.0(1.6)	0	0.0(0.0)	1500	100.0(100.0)

ChiSQ=5.8 p=0.1* N* is the number of cases estimated among all 10,746 mothers

Table 24B								
Afraid of HIV Test Result by Area								
Q26D	NO		YES		DK/REF		TOTAL	
	N*	Col (Row)%	N*	Col (Row)%	N*	Col (Row)%	N*	Col (Row)%
Total	1485	100.0(98.4)	24	100.0(1.6)	0	0.0(0.0)	1509	100.0(100.0)
Area								
Kent	344	23.2(98.8)	4	17.7(1.2)	0	0.0(0.0)	349	23.1(100.0)
New Castle	784	52.8(99.3)	5	21.4(0.7)	0	0.0(0.0)	790	52.3(100.0)
Wilmington	111	7.5(93.9)	7	30.1(6.1)	0	0.0(0.0)	118	7.8(100.0)
Sussex	245	16.5(97.1)	7	30.8(2.9)	0	0.0(0.0)	253	16.7(100.0)
Total	1485	100.0(98.4)	24	100.0(1.6)	0	0.0(0.0)	1509	100.0(100.0)

ChiSQ=3.1 p=0.4 N* is the number of cases estimated among all 10,746 mothers

Table 24C
Afraid of HIV Test Result by Source of Payment

Q26D	NO		YES		DK/REF		TOTAL	
	N*	Col (Row)%	N*	Col (Row)%	N*	Col (Row)%	N*	Col (Row)%
Total	1449	100.0(98.6)	20	100.0(1.4)	0	0.0(0.0)	1468	100.0(100.0)
Source of Payment								
Medicaid	323	22.3(98.5)	5	25.0(1.5)	0	0.0(0.0)	328	22.3(100.0)
Health Insurance	1004	69.3(98.5)	15	75.0(1.5)	0	0.0(0.0)	1019	69.4(100.0)
Cash	95	6.6(100.0)	0	0.0(0.0)	0	0.0(0.0)	95	6.5(100.0)
Other	26	1.8(100.0)	26	1.8(100.0)	0	0.0(0.0)	26	1.8(100.0)
Total	1449	100.0(98.6)	20	100.0(1.4)	0	0.0(0.0)	1468	100.0(100.0)

ChiSQ=5.0 p=0.2

N* is the number of cases estimated among all 10,746 mothers

Table 25A								
Don't Need HIV Test Again by Mother's Race								
Q26E	NO		YES		DK/REF		TOTAL	
	N*	Col (Row)%	N*	Col (Row)%	N*	Col (Row)%	N*	Col (Row)%
Total	979	100.0(65.2)	522	100.0(34.8)	0	0.0 (0.0)	1500	100.0(100.0)
Mother's Race								
White	570	58.2(59.5)	389	74.4(40.5)	0	0.0 (0.0)	958	63.9(100.0)
Black	216	22.0(70.5)	90	17.3(29.5)	0	0.0 (0.0)	306	20.4(100.0)
Other	69	7.0(70.6)	29	5.5(29.4)	0	0.0 (0.0)	98	6.5(100.0)
Hispanic	124	12.7(89.6)	14	2.8(10.4)	0	0.0 (0.0)	139	9.2(100.0)
Total	979	100.0(65.2)	522	100.0(34.8)	0	0.0 (0.0)	1500	100.0(100.0)

ChiSQ= 15.6 p=0.0 N* is the number of cases estimated among all 10,746 mothers

Table 25B								
Don't Need HIV Test Again by Area								
Q26E	NO		YES		DK/REF		TOTAL	
	N*	Col (Row)%	N*	Col (Row)%	N*	Col (Row)%	N*	Col (Row)%
Total	983	100.0(65.2)	526	100.0(34.8)	0	0.0 (0.0)	1509	100.0(100.0)
Area								
Kent	240	24.4(68.8)	109	20.7(31.2)	0	0.0 (0.0)	349	23.1(100.0)
New Castle	521	53.0(66.0)	268	51.1(34.0)	0	0.0 (0.0)	790	52.3(100.0)
Wilmington	81	8.3(68.7)	37	7.0(31.3)	0	0.0 (0.0)	118	7.8(100.0)
Sussex	141	14.3(55.8)	112	21.2(44.2)	0	0.0 (0.0)	253	16.7(100.0)
Total	983	100.0(65.2)	526	100.0(34.8)	0	0.0 (0.0)	1509	100.0(100.0)

ChiSQ=3.0 p=0.4 N* is the number of cases estimated among all 10,746 mothers

Table 25C								
Don't Need HIV Test Again by Source of Payment								
Q26E	NO		YES		DK/REF		TOTAL	
	N*	Col (Row)%	N*	Col (Row)%	N*	Col (Row)%	N*	Col (Row)%
Total	947	100.0(64.5)	521	100.0(35.5)	0	0.0 (0.0)	1468	100.0(100.0)
Source of Payment								
Medicaid	224	23.6(68.2)	104	20.0(31.8)	0	0.0 (0.0)	328	22.3(100.0)
Health Insurance	609	64.3(59.8)	410	78.7(40.2)	0	0.0 (0.0)	1019	69.4(100.0)
Cash	90	9.5(95.2)	5	0.9(4.8)	0	0.0 (0.0)	95	6.5(100.0)
Other	24	2.5(90.9)	2	0.5(9.1)	0	0.0 (0.0)	26	1.8(100.0)
Total	947	100.0(64.5)	521	100.0(35.5)	0	0.0 (0.0)	1468	100.0(100.0)

ChiSQ=18.3 p=0.0***

N* is the number of cases estimated among all 10,746 mothers

Table 26A Cigarettes Smoked per Day before Pregnant by Mother's Race												
Q31A	2 Packs+		1-2 Packs		1-20		< 1		Didn't Smoke		TOTAL	
	N*	Col (Row)%	N*	Col (Row)%	N*	Col (Row) %	N*	Col (Row)%	N*	Col (Row)%	N*	Col (Row)%
Total	103	100.0(1.0)	107	100.0(1.0)	1970	100.0(18.4)	44	100.0(0.4)	8496	100.0(79.3)	10718	100.0(100.0)
Mother's Race												
White	97	95.0(1.5)	99	93.2(1.5)	1491	75.7(22.6)	29	66.7(0.4)	4874	57.4(73.9)	6591	61.5(100.0)
Black	5	5.0(0.2)	5	4.5(0.2)	343	17.4(13.0)	12	27.6(0.5)	2269	26.7(86.1)	2634	24.6(100.0)
Other	0	0.0(0.0)	0	0.0(0.0)	22	1.1(4.8)	0	0.0(0.0)	2269	26.7(86.1)	459	4.3(100.0)
Hispanic	0	0.0(0.0)	2	2.2(0.2)	113	5.8(11.0)	2	5.7(0.2)	916	10.8(88.6)	1034	9.7(100.0)
Total	103	100.0(1.0)	107	100.0(1.0)	1970	100.0(18.4)	44	100.0(0.4)	8496	100.0(79.3)	10718	100.0(100.0)

ChiSQ=106.4 p=0.0***

N* is the number of cases estimated among all 10,746 mothers

Table 26B Cigarettes Smoked per Day before Pregnant by Area												
Q31A	2 Packs+		1-2 Packs		1-20		< 1		Didn't Smoke		TOTAL	
	N*	Col (Row)%	N*	Col (Row)%	N*	Col (Row) %	N*	Col (Row)%	N*	Col (Row)%	N*	Col (Row)%
Total	103	100.0(1.0)	107	100.0(1.0)	1976	100.0(18.4)	44	100.0(0.4)	8517	100.0(79.3)	10746	100.0(100.0)
Area												
Kent	26	25.0(1.3)	22	20.5(1.1)	423	21.4(22.3)	11	24.9(0.6)	1417	16.6(74.6)	1898	17.7(100.0)
New Castle	46	45.3(0.8)	41	38.7(0.7)	1007	51.0(17.7)	10	23.6(0.2)	4582	53.8(80.6)	5687	52.9(100.0)
Wilmington	3	2.8(0.3)	4	4.1(0.4)	142	7.2(12.6)	13	29.7(1.2)	962	11.3(85.6)	1124	10.5(100.0)
Sussex	28	26.9(1.4)	39	36.7(1.9)	404	20.4(19.8)	10	21.8(0.5)	1557	18.3(76.4)	2037	19.0(100.0)
Total	103	100.0(1.0)	107	100.0(1.0)	1976	100.0(18.4)	44	100.0(0.4)	8517	100.0(79.3)	10746	100.0(100.0)

ChiSQ=37.0 p=0.0***

N* is the number of cases estimated among all 10,746 mothers

Table 26C Cigarettes Smoked per Day before Pregnant by Mother's Age												
Q31A	2 Packs+		1-2 Packs		1-20		< 1		Didn't Smoke		TOTAL	
	N*	Col (Row)%	N*	Col (Row)%	N*	Col (Row) %	N*	Col (Row)%	N*	Col (Row)%	N*	Col (Row)%
Total	103	100.0(1.0)	107	100.0(1.0)	1971	100.0(18.6)	40	100.0(0.4)	8394	100.0(79.1)	10615	100.0(100.0)
Mother's Age												
< 20	16	15.7(1.5)	13	12.2(1.2)	243	12.3(22.5)	11	26.6(1.0)	797	9.5(73.8)	1079	10.2(100.0)
20-24	30	28.8(1.3)	32	30.3(1.4)	637	32.3(27.5)	2	5.9(0.1)	1619	19.3(69.8)	2320	21.9(100.0)
25-34	47	45.5(0.8)	40	37.3(0.7)	854	43.3(15.2)	21	53.3(0.4)	4644	55.3(82.8)	5606	52.8(100.0)
35+	10	10.0(0.6)	22	20.2(1.3)	237	12.0(14.7)	6	14.2(0.4)	1336	15.9(82.90)	1610	15.2(100.0)
Total	103	100.0(1.0)	107	100.0(1.0)	1971	100.0(18.6)	40	100.0(0.4)	8394	100.0(79.1)	10615	100.0(100.0)

ChiSQ=34.0 p=0.0***

N* is the number of cases estimated among all 10,746 mothers

Table 27A
Cigarettes Smoked per Day Last Three Months of Pregnancy by Mother's Race

Q31B	2 Packs+		1-2 Packs		1-20		< 1		Didn't Smoke		TOTAL	
	N*	Col (Row)%	N*	Col (Row)%	N*	Col (Row) %	N*	Col (Row)%	N*	Col (Row)%	N*	Col (Row)%
Total	1	100.0(0.0)	79	100.0(0.7)	1103	100.0(10.3)	96	100.0(0.9)	9439	100.0(88.1)	10718	100.0(100.0)
Mother's Race												
White	1	100.0(0.0)	76	96.9(1.2)	857	77.7(13.0)	78	81.1(1.2)	5579	59.1(84.6)	6591	61.5(100.0)
Black	0	0.0(0.0)	2	3.1(0.1)	208	18.9(7.9)	8	8.7(0.3)	2415	25.6(91.7)	2634	24.6(100.0)
Other	0	0.0(0.0)	0	0.0(0.0)	10	0.9(2.2)	0	0.0(0.0)	449	4.8(97.8)	459	4.3(100.0)
Hispanic	0	0.0(0.0)	0	0.0(0.0)	28	2.5(2.7)	10	10.1(0.9)	997	10.6(96.4)	1034	9.7(100.0)
Total	1	100.0(0.0)	79	100.0(0.7)	1103	100.0(10.3)	96	100.0(0.9)	9439	100.0(88.1)	10718	100.0(100.0)

ChiSQ=97.1 p=0.0***

N* is the number of cases estimated among all 10,746 mothers

Table 27B
Cigarettes Smoked per Day Last Three Months of Pregnancy by Area

Q31B	2 Packs+		1-2 Packs		1-20		< 1		Didn't Smoke		TOTAL	
	N*	Col (Row)%	N*	Col (Row)%	N*	Col (Row) %	N*	Col (Row)%	N*	Col (Row)%	N*	Col (Row)%
Total	1	100.0(0.0)	79	100.0(0.7)	1103	100.0(10.3)	96	100.0(0.9)	9467	100.0(88.1)	10746	100.0(100.0)
Area												
Kent	0	0.0(0.0)	9	10.8(0.4)	242	22.0(12.8)	22	22.7(1.1)	1625	17.2(85.6)	1898	17.7(100.0)
New Castle	0	0.0(0.0)	31	39.4(0.5)	563	51.0(9.9)	41	43.0(0.7)	5052	53.4(88.8)	5687	52.9(100.0)
Wilmington	1	100.0(0.1)	0	0.0(0.0)	51	4.7(4.6)	17	17.3(1.5)	1055	11.1(93.8)	1124	10.5(100.0)
Sussex	0	0.0(0.0)	39	49.8(1.9)	247	22.4(12.1)	16	16.9(0.8)	1735	18.3(85.2)	2037	19.0(100.0)
Total	1	100.0(0.0)	79	100.0(0.7)	1103	100.0(10.3)	96	100.0(0.9)	9467	100.0(88.1)	10746	100.0(100.0)

ChiSQ=51.6 p=0.0***

N* is the number of cases estimated among all 10,746 mothers

Table 27C
Cigarettes Smoked per Day Last Three Months of Pregnancy by Mother's Age

Q31B	2 Packs+		1-2 Packs		1-20		< 1		Didn't Smoke		TOTAL	
	N*	Col (Row)%	N*	Col (Row)%	N*	Col (Row) %	N*	Col (Row)%	N*	Col (Row)%	N*	Col (Row)%
Total	1	100.0(0.0)	79	100.0(0.7)	1095	100.0(10.3)	96	100.0(0.9)	9344	100.0(88.0)	10615	100.0(100.0)
Mother's Age												
< 20	0	0.0(0.0)	5	5.8(0.4)	131	12.0(12.2)	23	23.8(2.1)	920	9.9(85.3)	1079	10.2(100.0)
20-24	0	0.0(0.0)	24	30.6(1.0)	333	30.5(14.4)	39	41.1(1.7)	1923	20.6(82.9)	2320	21.9(100.0)
25-34	0	0.0(0.0)	31	39.2(0.6)	476	43.5(8.5)	25	26.0(0.4)	5073	54.3(90.5)	5606	52.8(100.0)
35+	1	100.0(0.1)	19	24.4(1.2)	154	14.0(9.5)	9	9.2(0.6)	1427	15.3(88.6)	1610	15.2(100.0)
Total	1	100.0(0.0)	79	100.0(0.7)	1095	100.0(10.3)	96	100.0(0.9)	9344	100.0(88.0)	10615	100.0(100.0)

ChiSQ=34.0 p=0.0***

N* is the number of cases estimated among all 10,746 mothers

Table 28A																
Alcoholic Drinks per Week before Pregnant by Mother's Race																
Q35A	Didn't Drink		<1 per week		1-3 per week		4-6 per week		7-13 per week		14+ per week		DK/REF		TOTAL	
	N*	Col (Row)%	N*	Col (Row)%	N*	Col (Row) %	N*	Col (Row)%	N*	Col (Row)%	N*	Col (Row)%	N*	Col (Row)%	N*	Col (Row)%
Total	4992	100.0(46.6)	3223	100.0(30.1)	1563	100.0(14.6)	422	100.0(3.9)	160	100.0(1.5)	74	100.0(0.7)	285	100.0(2.7)	10718	100.0(100.0)
Mother's Race																
White	2258	45.2(34.3)	2447	75.9(37.1)	1247	79.8(18.9)	316	74.7(4.8)	132	82.3(2.0)	59	79.8(0.9)	133	46.7(2.0)	6591	61.5(100.0)
Black	1675	33.5(63.6)	564	17.5(21.4)	231	14.8(8.8)	60	14.2(2.3)	21	13.2(0.8)	15	20.2(0.6)	68	23.8(2.6)	2634	24.6(100.0)
Other	328	6.6(71.6)	77	2.4(16.8)	25	1.6(5.5)	13	3.0(2.8)	0	0.0(0.0)	0	0.0(0.0)	15	5.3(3.3)	459	4.3(100.0)
Hispanic	730	14.6(70.6)	134	4.2(13.0)	59	3.8(5.7)	34	8.1(3.3)	7	4.4(0.7)	0	0.0(0.0)	69	24.2(6.7)	1034	9.7(100.0)
Total	4992	100.0(46.6)	3223	100.0(30.1)	1563	100.0(14.6)	422	100.0(3.9)	160	100.0(1.5)	74	100.0(0.7)	285	100.0(2.7)	10718	100.0(100.0)

ChiSQ=294.4 p=0.0***

N* is the number of cases estimated among all 10,746 mothers

Table 28B																
Alcoholic Drinks per Week before Pregnant by Area																
Q35A	Didn't Drink		<1 per week		1-3 per week		4-6 per week		7-13 per week		14+ per week		DK/REF		TOTAL	
	N*	Col (Row)%	N*	Col (Row)%	N*	Col (Row) %	N*	Col (Row)%	N*	Col (Row)%	N*	Col (Row)%	N*	Col (Row)%	N*	Col (Row)%
Total	5004	100.0(46.6)	3231	100.0(30.1)	1567	100.0(14.6)	426	100.0(4.0)	160	100.0(1.50)	74	100.0(0.7)	285	100.0(2.6)	10746	100.0(100.0)
Area																
Kent	897	17.9(47.2)	586	18.1(30.9)	257	16.4(13.5)	55	12.8(2.9)	16	9.8(0.8)	22	29.7(1.1)	67	23.5(3.5)	1898	17.7(100.0)
New Castle	2331	46.6(41.0)	1926	59.6(33.9)	914	58.3(16.1)	248	58.2(4.4)	103	64.6(1.8)	36	49.2(0.6)	129	45.3(2.3)	5687	52.9(100.0)
Wilmington	685	13.7(61.0)	195	6.0(17.3)	139	8.9(12.4)	49	11.5(4.4)	18	11.3(1.6)	1	2.0(0.1)	36	12.7(3.2)	1124	10.5(100.0)
Sussex	1091	21.8(53.6)	525	16.2(25.8)	257	16.4(12.6)	75	17.5(3.7)	23	14.3(1.1)	14	19.2(0.7)	53	18.5(2.6)	2037	19.0(100.0)
Total	5004	100.0(46.6)	3231	100.0(30.1)	1567	100.0(14.6)	426	100.0(4.0)	160	100.0(1.50)	74	100.0(0.7)	285	100.0(2.6)	10746	100.0(100.0)

ChiSQ= 77.3 p=0.0***

N* is the number of cases estimated among all 10,746 mothers

Table 28C
Alcoholic Drinks per Week before Pregnant by Mother's Age

Q35A	Didn't Drink		<1 per week		1-3 per week		4-6 per week		7-13 per week		14+ per week		DK/REF		TOTAL	
	N*	Col (Row)%	N*	Col (Row)%	N*	Col (Row) %	N*	Col (Row)%	N*	Col (Row)%	N*	Col (Row)%	N*	Col (Row)%	N*	Col (Row)%
Total	4922	100.0(46.4)	3208	100.0(30.2)	1553	100.0(14.6)	426	100.0(4.0)	160	100.0(1.5)	74	100.0(0.7)	272	100.0(2.6)	10615	100.0(100.0)
Mother's Age																
< 20	692	14.1(64.1)	230	7.2(21.3)	56	3.6(5.2)	30	6.9(2.7)	5	3.0(0.4)	2	3.2(0.2)	65	23.8(6.0)	1079	10.2(100.0)
20-24	1204	24.5(51.9)	568	17.7(24.5)	305	19.6(13.1)	118	27.8(5.1)	39	24.7(1.7)	19	25.2(0.8)	66	24.2(2.8)	2320	21.9(100.0)
25-34	2338	47.5(41.7)	1858	57.9(33.1)	952	61.3(17.0)	190	44.5(3.4)	91	56.8(1.6)	53	71.6(0.9)	125	45.8(2.2)	5606	52.8(100.0)
35+	688	14.0(42.8)	551	17.2(34.2)	240	15.5(14.9)	88	20.8(5.5)	25	15.6(1.5)	0	0.0(0.0)	17	6.2(1.1)	1610	15.2(100.0)
Total	4922	100.0(46.4)	3208	100.0(30.2)	1553	100.0(14.6)	426	100.0(4.0)	160	100.0(1.5)	74	100.0(0.7)	272	100.0(2.6)	10615	100.0(100.0)

ChiSQ= 103.7 p=0.0***

N* is the number of cases estimated among all 10,746 mothers

Table 29A																
Alcoholic Drinks per Week Last Three Months of Pregnancy by Mother's Race																
Q36A	Didn't Drink		<1 per week		1-3 per week		4-6 per week		7-13 per week		14+ per week		DK/REF		TOTAL	
	N*	Col (Row)%	N*	Col (Row)%	N*	Col (Row) %	N*	Col (Row)%	N*	Col (Row)%	N*	Col (Row)%	N*	Col (Row)%	N*	Col (Row)%
Total	9857	100.0(92.0)	584	100.0(5.4)	77	100.0(0.7)	16	100.0(0.1)	0	0.0(0.0)	0	0.0(0.0)	175	100.0(1.6)	10709	100.0(100.0)
Mother's Race																
White	5934	60.2(90.1)	499	85.6(7.6)	56	72.6(0.8)	6	35.7(0.1)	0	0.0(0.0)	0	0.0(0.0)	88	50.0(1.3)	6583	61.5(100.0)
Black	2534	25.7(96.2)	48	8.2(1.8)	14	17.9(0.5)	10	64.3(0.4)	0	0.0(0.0)	0	0.0(0.0)	28	16.2(1.1)	2634	24.6(100.0)
Other	435	4.4(94.8)	9	1.5(1.9)	0	0.0(0.0)	0	0.0(0.0)	0	0.0(0.0)	0	0.0(0.0)	15	8.6(3.3)	459	4.3(100.0)
Hispanic	955	9.7(92.3)	28	4.7(2.7)	7	9.5(0.7)	0	0.0(0.0)	0	0.0(0.0)	0	0.0(0.0)	44	25.2(4.3)	1034	9.7(100.0)
Total	9857	100.0(92.0)	584	100.0(5.4)	77	100.0(0.7)	16	100.0(0.1)	0	0.0(0.0)	0	0.0(0.0)	175	100.0(1.6)	10709	100.0(100.0)

ChiSQ=58.1 p=0.0***

N* is the number of cases estimated among all 10,746 mothers

Table 29B																
Alcoholic Drinks per Week Last Three Months of Pregnancy by Area																
Q36A	Didn't Drink		<1 per week		1-3 per week		4-6 per week		7-13 per week		14+ per week		DK/REF		TOTAL	
	N*	Col (Row)%	N*	Col (Row)%	N*	Col (Row) %	N*	Col (Row)%	N*	Col (Row)%	N*	Col (Row)%	N*	Col (Row)%	N*	Col (Row)%
Total	9881	100.0(92.0)	587	100.0(5.5)	77	100.0(0.7)	16	100.0(0.1)	0	0.0(0.0)	0	0.0(0.0)	175	100.0(1.6)	10737	100.0(100.0)
Area																
Kent	1726	17.5(91.2)	122	20.8(6.4)	15	19.7(0.8)	4	26.7(0.2)	0	0.0(0.0)	0	0.0(0.0)	26	14.9(1.4)	1894	17.6(100.0)
New Castle	5191	52.5(91.3)	356	60.7(6.3)	26	33.5(0.5)	10	64.3(0.2)	0	0.0(0.0)	0	0.0(0.0)	103	58.8(1.8)	5687	53.0(100.0)
Wilmington	1047	10.6(93.2)	44	7.5(3.9)	12	16.0(1.1)	1	9.0(0.1)	0	0.0(0.0)	0	0.0(0.0)	19	10.7(1.7)	1124	10.5(100.0)
Sussex	1916	19.4(94.3)	65	11.1(3.2)	24	30.8(1.2)	0	0.0(0.0)	0	0.0(0.0)	0	0.0(0.0)	27	15.5(1.3)	2032	18.9(100.0)
Total	9881	100.0(92.0)	587	100.0(5.5)	77	100.0(0.7)	16	100.0(0.1)	0	0.0(0.0)	0	0.0(0.0)	175	100.0(1.6)	10737	100.0(100.0)

ChiSQ=16.3 p=0.2

N* is the number of cases estimated among all 10,746 mothers

Table 29C
Alcoholic Drinks per Week Last Three Months of Pregnancy by Mother's Age

Q36A	Didn't Drink		<1 per week		1-3 per week		4-6 per week		7-13 per week		14+ per week		DK/REF		TOTAL	
	N*	Col (Row)%	N*	Col (Row)%	N*	Col (Row) %	N*	Col (Row)%	N*	Col (Row)%	N*	Col (Row)%	N*	Col (Row)%	N*	Col (Row)%
Total	9773	100.0(92.1)	575	100.0(5.4)	77	100.0(0.7)	16	100.0(0.2)	0	0.0(0.0)	0	0	165	100.0(1.6)	10606	100.0(100.0)
Mother's Age																
< 20	1010	10.3(94.4)	25	4.4(2.4)	5	6.3(0.5)	5	32.2(0.5)	0	0.0(0.0)	0	0	25	15.0(2.3)	1070	10.1(100.0)
20-24	2206	22.6(95.1)	64	11.1(2.7)	13	17.1(0.6)	5	32.2(0.2)	0	0.0(0.0)	0	0	31	19.0(1.4)	2320	21.9(100.0)
25-34	5182	53.0(92.4)	291	50.6(5.2)	38	48.8(0.7)	6	35.7(0.1)	0	0.0(0.0)	0	0	90	54.3(1.6)	5606	52.9(100.0)
35+	1375	14.1(85.4)	195	33.9(12.1)	21	27.8(1.3)	0	0.0(0.0)	0	0.0(0.0)	0	0	19	11.8(1.2)	1610	15.2(100.0)
Total	9773	100.0(92.1)	575	100.0(5.4)	77	100.0(0.7)	16	100.0(0.2)	0	0.0(0.0)	0	0	165	100.0(1.6)	10606	100.0(100.0)

ChiSQ= 25.6 p=0.0***

N* is the number of cases estimated among all 10,746 mothers

Table 30A								
Smoked at Least 100 Cigarettes by Mother's Race								
Q30	NO		YES		DK/REF		TOTAL	
	N*	Col (Row)%	N*	Col (Row)%	N*	Col (Row)%	N*	Col (Row)%
Total	8084	100.0(75.7)	2525	100.0(23.6)	76	100.0(0.7)	10685	100.0(100.0)
Mother's Race								
White	4659	57.6(70.8)	1903	75.4(28.9)	19	24.8(0.3)	6581	61.6(100.0)
Black	2147	26.6(81.7)	449	17.8(17.1)	33	43.4(1.3)	2629	24.6(100.0)
Other	406	5.0(89.5)	37	1.5(8.2)	10	13.5(2.3)	453	4.2(100.0)
Hispanic	872	10.8(85.4)	136	5.4(13.3)	14	18.3(1.4)	1022	9.6(100.0)
Total	8084	100.0(75.7)	2525	100.0(23.6)	76	100.0(0.7)	10685	100.0(100.0)

ChiSQ=71.2 p=0.0*** N* is the number of cases estimated among all 10,746 mothers

Table 30B								
Smoked at Least 100 Cigarettes by Area								
Q30	NO		YES		DK/REF		TOTAL	
	N*	Col (Row)%	N*	Col (Row)%	N*	Col (Row)%	N*	Col (Row)%
Total	8106	100.0(75.7)	2531	100.0(23.6)	76	100.0(0.7)	10713	100.0(100.0)
Area								
Kent	1370	16.9(72.2)	510	20.2(26.9)	18	23.1(0.9)	1898	17.7(100.0)
New Castle	4340	53.5(76.7)	1296	51.2(22.9)	26	33.9(0.5)	5661	52.8(100.0)
Wilmington	906	11.2(80.6)	195	7.7(17.3)	23	30.5(2.1)	1124	10.5(100.0)
Sussex	1490	18.4(73.4)	530	20.9(26.1)	10	12.5(0.5)	2030	18.9(100.0)
Total	8106	100.0(75.7)	2531	100.0(23.6)	76	100.0(0.7)	10713	100.0(100.0)

ChiSQ= 19.7 p=0.0*** N* is the number of cases estimated among all 10,746 mothers

Table 31A										
Number of Stress Events 12 Months before Birth by Mother's Race										
Q37	None		1-2 Events		3-5 Events		6+ Events		TOTAL	
	N*	Col (Row)%	N*	Col (Row) %	N*	Col (Row)%	N*	Col (Row)%	N*	Col (Row)%
Total	3885	100.0(36.2)	4438	100.0(41.4)	1984	100.0(18.5)	411	100.0(3.8)	10718	100.0(100.0)
Mother's Race										
White	2795	71.9(42.4)	2684	60.5(40.7)	925	46.6(14.0)	187	45.5(2.8)	6591	61.5(100.0)
Black	614	15.8(23.3)	1042	23.5(39.6)	796	40.1(30.2)	182	44.4(6.9)	2634	24.6(100.0)
Other	176	4.5(38.4)	246	5.5(53.6)	30	1.5(6.5)	7	1.8(1.6)	459	4.3(100.0)
Hispanic	300	7.7(29.0)	466	10.5(45.0)	234	11.8(22.6)	35	8.4(3.3)	1034	9.7(100.0)
Total	3885	100.0(36.2)	4438	100.0(41.4)	1984	100.0(18.5)	411	100.0(3.8)	10718	100.0(100.0)

ChiSQ= 140.6 p=0.0

N* is the number of cases estimated among all 10,746 mothers

Table 31B										
Number of Stress Events 12 Months before Birth by Area										
Q37	None		1-2 Events		3-5 Events		6+ Events		TOTAL	
	N*	Col (Row)%	N*	Col (Row) %	N*	Col (Row)%	N*	Col (Row)%	N*	Col (Row)%
Total	3889	100.0(36.2)	4462	100.0(41.5)	1984	100.0(18.5)	411	100.0(3.8)	10746	100.0(100.0)
Area										
Kent	632	16.2(33.3)	791	17.7(41.7)	362	18.2(19.1)	114	27.7(6.0)	1898	17.7(100.0)
New Castle	2292	58.9(40.3)	2322	52.0(40.8)	923	46.5(16.2)	150	36.4(2.6)	5687	52.9(100.0)
Wilmington	257	6.6(22.9)	488	10.9(43.4)	289	14.6(25.7)	90	21.9(8.0)	1124	10.5(100.0)
Sussex	708	18.2(34.8)	861	19.3(42.3)	410	20.7(20.1)	58	14.0(2.8)	2037	19.0(100.0)
Total	3889	100.0(36.2)	4462	100.0(41.5)	1984	100.0(18.5)	411	100.0(3.8)	10746	100.0(100.0)

ChiSQ= 56.8 p=0.0***

N* is the number of cases estimated among all 10,746 mothers

Table 31C										
Number of Stress Events 12 Months before Birth by Mother's Age										
Q37	None		1-2 Events		3-5 Events		6+ Events		TOTAL	
	N*	Col (Row)%	N*	Col (Row) %	N*	Col (Row)%	N*	Col (Row)%	N*	Col (Row)%
Total	3844	100.0(36.2)	4395	100.0(41.4)	1965	100.0(18.5)	411	100.0(3.9)	10615	100.0(100.0)
Mother's Age										
< 20	220	5.7(20.4)	470	10.7(43.6)	315	16.0(29.2)	74	17.9(6.8)	1079	10.2(100.0)
20-24	437	11.4(18.8)	998	22.7(43.0)	692	35.2(29.8)	192	46.7(8.3)	2320	21.9(100.0)
25-34	2379	61.9(42.4)	2354	53.6(42.0)	773	39.3(13.8)	100	24.4(1.8)	5606	52.8(100.0)
35+	808	21.0(50.1)	573	13.0(35.6)	185	9.4(11.5)	45	11.0(2.8)	1610	15.2(100.0)
Total	3844	100.0(36.2)	4395	100.0(41.4)	1965	100.0(18.5)	411	100.0(3.9)	10615	100.0(100.0)

ChiSQ= 183.6 p=0.0

N* is the number of cases estimated among all 10,746 mothers

Table 32A								
Abused by Husband/ Partner During 12 Months before Pregnancy by Mother's Race								
Q38A	NO		YES		DK/REF		TOTAL	
	N*	Col (Row)%	N*	Col (Row)%	N*	Col (Row)%	N*	Col (Row)%
Total	10179	100.0(95.0)	510	100.0(4.8)	24	100.0(0.2)	10713	100.0(100.0)
Mother's Race								
White	6306	61.9(95.7)	275	54.0(4.2)	10	43.5(0.2)	6591	61.5(100.0)
Black	2441	24.0(92.7)	185	36.2(7.0)	8	35.7(0.3)	2634	24.6(100.0)
Other	453	4.5(98.9)	5	1.0(1.1)	0	0.0(0.0)	459	4.3(100.0)
Hispanic	979	9.6(95.2)	45	8.8(4.4)	5	20.9(0.5)	1029	9.6(100.0)
Total	10179	100.0(95.0)	510	100.0(4.8)	24	100.0(0.2)	10713	100.0(100.0)

ChiSQ= 20.9 p=0.0*** N* is the number of cases estimated among all 10,746 mothers

Table 32B								
Abused by Husband/ Partner During 12 Months before Pregnancy by Area								
Q38A	NO		YES		DK/REF		TOTAL	
	N*	Col (Row)%	N*	Col (Row)%	N*	Col (Row)%	N*	Col (Row)%
Total	10204	100.0(95.0)	514	100.0(4.8)	24	100.0(0.2)	10741	100.0(100.00)
Area								
Kent	1791	17.6(94.4)	104	20.3(5.5)	2	10.0(0.1)	1898	17.7(100.0)
New Castle	5460	53.5(96.1)	212	41.2(3.7)	10	43.5(0.2)	5682	52.9(100.0)
Wilmington	1020	10.0(90.7)	101	19.6(9.0)	4	15.3(0.3)	1124	10.5(100.0)
Sussex	1933	18.9(94.9)	97	18.9(4.8)	7	31.3(0.4)	2037	19.0(100.0)
Total	10204	100.0(95.0)	514	100.0(4.8)	24	100.0(0.2)	10741	100.0(100.00)

ChiSQ=11.2 p=0.1* N* is the number of cases estimated among all 10,746 mothers

Table 33A								
Abused by Anyone Else During 12 Months before Pregnancy by Mother's Race								
Q38B	NO		YES		DK/REF		TOTAL	
	N*	Col (Row)%	N*	Col (Row)%	N*	Col (Row)%	N*	Col (Row)%
Total	10442	100.0(97.5)	240	100.0(2.2)	31	100.0(0.3)	10713	100.0(100.0)
Mother's Race								
White	6477	62.0(98.3)	100	41.6(1.5)	15	47.9(0.2)	6591	61.5(100.0)
Black	2538	24.3(96.4)	90	37.5(3.4)	6	19.6(0.2)	2634	24.6(100.0)
Other	453	4.3(98.9)	5	2.1(1.1)	0	0.0(0.0)	459	4.3(100.0)
Hispanic	974	9.3(94.7)	45	18.7(4.4)	10	32.5(1.0)	1029	9.6(100.0)
Total	10442	100.0(97.5)	240	100.0(2.2)	31	100.0(0.3)	10713	100.0(100.0)

ChiSQ= 16.1 p=0.0*** N* is the number of cases estimated among all 10,746 mothers

Table 33B								
Abused by Anyone Else During 12 Months before Pregnancy by Area								
Q38B	NO		YES		DK/REF		TOTAL	
	N*	Col (Row)%	N*	Col (Row)%	N*	Col (Row)%	N*	Col (Row)%
Total	10470	100.0(97.5)	240	100.0(2.2)	31	100.0(0.3)	10741	100.0(100.0)
Area								
Kent	1853	17.7(97.7)	45	18.6(2.3)	0	0.0(0.0)	1898	17.7(100.0)
New Castle	5558	53.1(97.8)	108	45.2(1.9)	15	49.7(0.3)	5682	52.9(100.0)
Wilmington	1078	10.3(95.9)	43	17.9(3.8)	4	11.7(0.3)	1124	10.5(100.0)
Sussex	1981	18.9(97.3)	44	18.3(2.2)	12	38.6(0.6)	2037	19.0(100.0)
Total	10470	100.0(97.5)	240	100.0(2.2)	31	100.0(0.3)	10741	100.0(100.0)

ChiSQ= 9.1 p=0.2 N* is the number of cases estimated among all 10,746 mothers

Table 34A								
Abused by Husband/ Partner During Pregnancy by Mother's Race								
Q39A	NO		YES		DK/REF		TOTAL	
	N*	Col (Row)%	N*	Col (Row)%	N*	Col (Row)%	N*	Col (Row)%
Total	10286	100.0(96.0)	387	100.0(3.6)	37	100.0(0.3)	10711	100.0(100.0)
Mother's Race								
White	6413	62.3(97.3)	168	43.4(2.6)	10	28.0(0.2)	6591	61.5(100.0)
Black	2449	23.8(93.1)	172	44.3(6.5)	11	30.6(0.4)	2631	24.6(100.0)
Other	459	4.5(100.0)	0	0.0(0.0)	0	0.0(0.0)	459	4.3(100.0)
Hispanic	966	9.4(93.9)	48	12.3(4.6)	15	41.4(1.5)	1029	9.6(100.0)
Total	10286	100.0(96.0)	387	100.0(3.6)	37	100.0(0.3)	10711	100.0(100.0)

ChiSQ= 65.8 p=0.0*** N* is the number of cases estimated among all 10,746 mothers

Table 34B								
Abused by Husband/ Partner During Pregnancy by Area								
Q39A	NO		YES		DK/REF		TOTAL	
	N*	Col (Row)%	N*	Col (Row)%	N*	Col (Row)%	N*	Col (Row)%
Total	10314	100.0(96.0)	387	100.0(3.6)	37	100.0(0.3)	10738	100.0(100.0)
Area								
Kent	1826	17.7(96.3)	69	17.9(3.7)	0	0.0(0.0)	1896	17.7(100.0)
New Castle	5501	53.3(96.8)	155	39.9(2.7)	26	70.0(0.5)	5682	52.9(100.0)
Wilmington	1033	10.0(91.9)	88	22.7(7.8)	4	9.9(0.3)	1124	10.5(100.0)
Sussex	1954	18.9(95.9)	76	19.5(3.7)	7	20.2(0.4)	2037	19.0(100.0)
Total	10314	100.0(96.0)	387	100.0(3.6)	37	100.0(0.3)	10738	100.0(100.0)

ChiSQ= 18.1 p=0.0*** N* is the number of cases estimated among all 10,746 mothers

Table 35A								
Abused by Anyone Else During Pregnancy by Mother's Race								
Q39B	NO		YES		DK/REF		TOTAL	
	N*	Col (Row)%	N*	Col (Row)%	N*	Col (Row)%	N*	Col (Row)%
Total	10496	100.0(98.4)	175	100.0(1.6)	0	0.0(0.0)	10671	100.0(100.0)
Mother's Race								
White	6500	61.9(98.8)	81	46.3(1.2)	0	0.0(0.0)	6581	61.7(100.0)
Black	2566	24.4(97.9)	54	31.0(2.1)	0	0.0(0.0)	2620	24.6(100.0)
Other	456	4.3(99.5)	2	1.3(0.5)	0	0.0(0.0)	459	4.3(100.0)
Hispanic	974	9.3(96.3)	37	21.4(3.7)	0	0.0(0.0)	1011	9.5(100.0)
Total	10496	100.0(98.4)	175	100.0(1.6)	0	0.0(0.0)	10671	100.0(100.0)

ChiSQ= 8.6 p=0.0*** N* is the number of cases estimated among all 10,746 mothers

Table 35B								
Abused by Anyone Else During 12 Months before Pregnancy by Area								
Q39B	NO		YES		DK/REF		TOTAL	
	N*	Col (Row)%	N*	Col (Row)%	N*	Col (Row)%	N*	Col (Row)%
Total	10524	100.0(98.4)	175	100.0(1.6)	0	0.0(0.0)	10699	100.0(100.0)
Area								
Kent	1845	17.5(97.3)	50	28.6(2.7)	0	0.0(0.0)	1896	17.7(100.0)
New Castle	5594	53.2(98.9)	62	35.3(1.1)	0	0.0(0.0)	5656	52.9(100.0)
Wilmington	1091	10.4(97.4)	29	16.5(2.6)	0	0.0(0.0)	1120	10.5(100.0)
Sussex	1993	18.9(98.3)	34	19.6(1.7)	0	0.0(0.0)	2027	18.9(100.0)
Total	10524	100.0(98.4)	175	100.0(1.6)	0	0.0(0.0)	10699	100.0(100.0)

ChiSQ= 5.3 p=0.2 N* is the number of cases estimated among all 10,746 mothers

Table 36A								
Breastfed or Pump Breastfed Your Baby by Mother's Race								
Q52	NO		YES		DK/REF		TOTAL	
	N*	Col (Row)%	N*	Col (Row)%	N*	Col (Row)%	N*	Col (Row)%
Total	2905	100.0(27.4)	7493	100.0(70.7)	200	100.0(1.9)	10599	100.0(100.0)
Mother's Race								
White	1669	57.5(25.5)	4818	64.3(73.6)	55	27.3(0.8)	6542	61.7(100.0)
Black	1002	34.5(38.7)	1502	20.0(58.0)	85	42.4(3.3)	2589	24.4(100.0)
Other	27	0.9(6.1)	411	5.5(91.7)	10	4.9(2.2)	448	4.2(100.0)
Hispanic	206	7.1(20.3)	762	10.2(74.8)	51	25.4(5.0)	1020	9.6(100.0)
Total	2905	100.0(27.4)	7493	100.0(70.7)	200	100.0(1.9)	10599	100.0(100.0)

ChiSQ= 126.3 p=0.0*** N* is the number of cases estimated among all 10,746 mothers

Table 36B								
Breastfed or Pump Breastfed Your Baby by Area								
Q52	NO		YES		DK/REF		TOTAL	
	N*	Col (Row)%	N*	Col (Row)%	N*	Col (Row)%	N*	Col (Row)%
Total	2908	100.0(27.4)	7519	100.0(70.8)	200	100.0(1.9)	10627	100.0(100.0)
Area								
Kent	548	18.8(29.4)	1279	17.0(68.7)	34	17.1(1.8)	1861	17.5(100.0)
New Castle	1275	43.8(22.6)	4294	57.1(76.1)	77	38.6(1.4)	5646	53.1(100.0)
Wilmington	379	13.0(34.4)	687	9.1(62.3)	36	17.8(3.2)	1102	10.4(100.0)
Sussex	706	24.3(35.0)	1259	16.7(62.4)	53	26.5(2.6)	2018	19.0(100.0)
Total	2908	100.0(27.4)	7519	100.0(70.8)	200	100.0(1.9)	10627	100.0(100.0)

ChiSQ= 35.8 p=0.0*** N* is the number of cases estimated among all 10,746 mothers

Table 37A								
Had Other Children to Care For by Mother's Race								
Q53A	NO		YES		DK/REF		TOTAL	
	N*	Col (Row)%	N*	Col (Row)%	N*	Col (Row)%	N*	Col (Row)%
Total	2250	100.0(76.0)	707	100.0(23.9)	5	100.0(0.2)	2963	100.0(100.0)
Mother's Race								
White	1166	51.8(69.1)	520	73.6(30.9)	0	0.0(0.0)	1686	56.9(100.0)
Black	874	38.8(85.5)	145	20.5(14.2)	2	50.0(0.2)	1021	34.5(100.0)
Other	33	1.5(87.1)	5	0.7(12.9)	0	0.0(0.0)	38	1.3(100.0)
Hispanic	178	7.9(81.9)	37	5.2(17.0)	2	50.0(1.1)	218	7.3(100.0)
Total	2250	100.0(76.0)	707	100.0(23.9)	5	100.0(0.2)	2963	100.0(100.0)

ChiSQ=22.8 p=0.0*** N* is the number of cases estimated among all 10,746 mothers

Table 37B								
Had Other Children to Care For by Area								
Q53A	NO		YES		DK/REF		TOTAL	
	N*	Col (Row)%	N*	Col (Row)%	N*	Col (Row)%	N*	Col (Row)%
Total	2253	100.0(76.0)	707	100.0(23.9)	5	100.0(0.2)	2965	100.0(100.0)
Area								
Kent	385	17.1(67.7)	184	26.0(32.3)	0	0.0(0.0)	569	19.2(100.0)
New Castle	1006	44.7(77.7)	289	40.9(22.3)	0	0.0(0.0)	1295	43.7(100.0)
Wilmington	323	14.3(83.5)	64	9.0(16.5)	0	0.0(0.0)	387	13.0(100.0)
Sussex	538	23.9(75.4)	170	24.1(23.9)	5	100.0(0.7)	714	24.1(100.0)
Total	2253	100.0(76.0)	707	100.0(23.9)	5	100.0(0.2)	2965	100.0(100.0)

ChiSQ= 11.7 p=0.1* N* is the number of cases estimated among all 10,746 mothers

Table 38A								
Had Too Many Other Household Duties by Mother's Race								
Q53B	NO		YES		DK/REF		TOTAL	
	N*	Col (Row)%	N*	Col (Row)%	N*	Col (Row)%	N*	Col (Row)%
Total	2528	100.0(85.3)	430	100.0(14.5)	5	100.0(0.2)	2963	100.0(100.0)
Mother's Race								
White	1419	56.1(84.1)	268	62.3(15.9)	0	0.0(0.0)	1686	56.9(100.0)
Black	881	34.8(86.3)	138	32.1(13.5)	2	50.0(0.2)	1021	34.5(100.0)
Other	33	1.3(87.1)	5	1.1(12.9)	0	0.0(0.0)	38	1.3(100.0)
Hispanic	196	7.7(89.9)	20	4.5(9.0)	2	50.0(1.1)	218	7.3(100.0)
Total	2528	100.0(85.3)	430	100.0(14.5)	5	100.0(0.2)	2963	100.0(100.0)

ChiSQ= 4.3 p=0.6

N* is the number of cases estimated among all 10,746 mothers

Table 38B								
Had Too Many Other Household Duties by Area								
Q53B	NO		YES		DK/REF		TOTAL	
	N*	Col (Row)%	N*	Col (Row)%	N*	Col (Row)%	N*	Col (Row)%
Total	2530	100.0(85.3)	430	100.0(14.5)	5	100.0(0.2)	2965	100.0(100.0)
Area								
Kent	443	17.5(77.8)	127	29.5(22.2)	0	0.0(0.0)	569	19.2(100.0)
New Castle	1115	44.1(86.1)	181	42.0(13.9)	0	0.0(0.0)	1295	43.7(100.0)
Wilmington	349	13.8(90.2)	38	8.8(9.8)	0	0.0(0.0)	387	13.0(100.0)
Sussex	624	24.7(87.4)	85	19.7(11.9)	5	100.0(0.7)	714	24.1(100.0)
Total	2530	100.0(85.3)	430	100.0(14.5)	5	100.0(0.2)	2965	100.0(100.0)

ChiSQ= 11.1 p=0.1*

N* is the number of cases estimated among all 10,746 mothers

Table 39A								
Did Not Like Breastfeeding Your Baby by Mother's Race								
Q53C	NO		YES		DK/REF		TOTAL	
	N*	Col (Row)%	N*	Col (Row)%	N*	Col (Row)%	N*	Col (Row)%
Total	1719	100.0(58.0)	1239	100.0(41.8)	5	100.0(0.2)	2963	100.0(100.0)
Mother's Race								
White	935	54.4(55.4)	752	60.7(44.6)	0	0.0(0.0)	1686	56.9(100.0)
Black	605	35.2(59.2)	414	33.4(40.5)	2	50.0(0.2)	1021	34.5(100.0)
Other	33	1.9(87.1)	5	0.4(12.9)	0	0.0(0.0)	38	1.3(100.0)
Hispanic	146	8.5(67.2)	69	5.6(31.6)	2	50.0(1.1)	218	7.3(100.0)
Total	1719	100.0(58.0)	1239	100.0(41.8)	5	100.0(0.2)	2963	100.0(100.0)

ChiSQ=14.4 p=0.0***

N* is the number of cases estimated among all 10,746 mothers

Table 39B								
Did Not Like Breastfeeding Your Baby by Area								
Q53C	NO		YES		DK/REF		TOTAL	
	N*	Col (Row)%	N*	Col (Row)%	N*	Col (Row)%	N*	Col (Row)%
Total	1721	100.0(58.0)	1239	100.0(41.8)	5	100.0(0.2)	2965	100.0(100.0)
Area								
Kent	370	21.5(64.9)	200	16.1(35.1)	0	0.0(0.0)	569	19.2(100.0)
New Castle	691	40.2(53.4)	604	48.7(46.6)	0	0.0(0.0)	1295	43.7(100.0)
Wilmington	218	12.7(56.5)	168	13.6(43.5)	0	0.0(0.0)	387	13.0(100.0)
Sussex	442	25.7(61.9)	267	21.6(37.4)	5	100.0(0.7)	714	24.1(100.0)
Total	1721	100.0(58.0)	1239	100.0(41.8)	5	100.0(0.2)	2965	100.0(100.0)

ChiSQ= 7.3 p=0.3

N* is the number of cases estimated among all 10,746 mothers

Table 40A								
Did Not Want to be Tied Down by Mother's Race								
Q53D	NO		YES		DK/REF		TOTAL	
	N*	Col (Row)%	N*	Col (Row)%	N*	Col (Row)%	N*	Col (Row)%
Total	2650	100.0(89.4)	308	100.0(10.4)	5	100.0(0.2)	2963	100.0(100.0)
Mother's Race								
White	1468	55.4(87.0)	218	71.0(13.0)	0	0.0(0.0)	1686	56.9(100.0)
Black	943	35.6(92.3)	76	24.6(7.4)	2	50.0(0.2)	1021	34.5(100.0)
Other	35	1.3(93.7)	2	0.8(6.3)	0	0.0(0.0)	38	1.3(100.0)
Hispanic	204	7.7(93.7)	11	3.6(5.1)	2	50.0(1.1)	218	7.3(100.0)
Total	2650	100.0(89.4)	308	100.0(10.4)	5	100.0(0.2)	2963	100.0(100.0)

ChiSQ= 7.3 p=0.3

N* is the number of cases estimated among all 10,746 mothers

Table 40B								
Did Not Want to be Tied Down by Area								
Q53D	NO		YES		DK/REF		TOTAL	
	N*	Col (Row)%	N*	Col (Row)%	N*	Col (Row)%	N*	Col (Row)%
Total	2652	100.0(89.5)	308	100.0(10.4)	5	100.0(0.2)	2965	100.0(100.0)
Area								
Kent	521	19.6(91.4)	49	15.9(8.6)	0	0.0(0.0)	569	19.2(100.0)
New Castle	1115	42.0(86.1)	181	58.7(13.9)	0	0.0(0.0)	1295	43.7(100.0)
Wilmington	358	13.5(92.5)	29	9.4(7.5)	0	0.0(0.0)	387	13.0(100.0)
Sussex	660	24.9(92.4)	49	16.0(6.9)	5	100.0(0.7)	714	24.1(100.0)
Total	2652	100.0(89.5)	308	100.0(10.4)	5	100.0(0.2)	2965	100.0(100.0)

ChiSQ= 6.3 p=0.4

N* is the number of cases estimated among all 10,746 mothers

Table 41A								
Too Embarrassed by Mother's Race								
Q53E	NO		YES		DK/REF		TOTAL	
	N*	Col (Row)%	N*	Col (Row)%	N*	Col (Row)%	N*	Col (Row)%
Total	2761	100.0(93.2)	196	100.0(6.6)	5	100.0(0.2)	2963	100.0(100.0)
Mother's Race								
White	1531	55.5(90.8)	155	79.0(9.2)	0	0.0(0.0)	1686	56.9(100.0)
Black	987	35.8(96.7)	31	16.0(3.1)	2	50.0(0.2)	1021	34.5(100.0)
Other	38	1.4(100.0)	0	0.0(0.0)	0	0.0(0.0)	38	1.3(100.0)
Hispanic	205	7.4(94.4)	10	5.0(4.5)	2	50.0(1.1)	218	7.3(100.0)
Total	2761	100.0(93.2)	196	100.0(6.6)	5	100.0(0.2)	2963	100.0(100.0)

ChiSQ= 33.2 p=0.0*** N* is the number of cases estimated among all 10,746 mothers

Table 41B								
Too Embarrassed by Area								
Q53E	NO		YES		DK/REF		TOTAL	
	N*	Col (Row)%	N*	Col (Row)%	N*	Col (Row)%	N*	Col (Row)%
Total	2764	100.0(93.2)	196	100.0(6.6)	5	100.0(0.2)	2965	100.0(100.0)
Area								
Kent	523	18.9(91.9)	46	23.4(8.1)	0	0.0(0.0)	569	19.2(100.0)
New Castle	1223	44.3(94.4)	72	36.8(5.6)	0	0.0(0.0)	1295	43.7(100.0)
Wilmington	369	13.4(95.5)	17	8.9(4.5)	0	0.0(0.0)	387	13.0(100.0)
Sussex	648	23.4(90.8)	61	30.9(8.5)	5	100.0(0.7)	714	24.1(100.0)
Total	2764	100.0(93.2)	196	100.0(6.6)	5	100.0(0.2)	2965	100.0(100.0)

ChiSQ= 4.8 p=0.6 N* is the number of cases estimated among all 10,746 mothers

Table 42A								
Went Back to School by Mother's Race								
Q53F	NO		YES		DK/REF		TOTAL	
	N*	Col (Row)%	N*	Col (Row)%	N*	Col (Row)%	N*	Col (Row)%
Total	2294	100.0(77.4)	664	100.0(22.4)	5	100.0(0.2)	2963	100.0(100.0)
Mother's Race								
White	1321	57.6(78.30)	366	55.1(21.7)	0	0.0(0.0)	1686	56.9(100.0)
Black	759	33.1(74.3)	260	39.1(25.4)	2	50.0(0.2)	1021	34.5(100.0)
Other	35	1.5(93.7)	2	0.4(6.3)	0	0.0(0.0)	38	1.3(100.0)
Hispanic	179	7.8(82.2)	36	5.5(16.6)	2	50.0(1.1)	218	7.3(100.0)
Total	2294	100.0(77.4)	664	100.0(22.4)	5	100.0(0.2)	2963	100.0(100.0)

ChiSQ= 11.1 p=0.1*

N* is the number of cases estimated among all 10,746 mothers

Table 42B								
Went Back to School by Area								
Q53F	NO		YES		DK/REF		TOTAL	
	N*	Col (Row)%	N*	Col (Row)%	N*	Col (Row)%	N*	Col (Row)%
Total	2296	100.0(77.4)	664	100.0(22.4)	5	100.0(0.2)	2965	100.0(100.0)
Area								
Kent	426	18.5(74.8)	144	21.6(25.2)	0	0.0(0.0)	569	19.2(100.0)
New Castle	1032	45.0(79.7)	263	39.6(20.3)	0	0.0(0.0)	1295	43.7(100.0)
Wilmington	308	13.4(79.5)	79	11.9(20.5)	0	0.0(0.0)	387	13.0(100.0)
Sussex	531	23.1(74.3)	178	26.8(25.0)	5	100.0(0.7)	714	24.1(100.0)
Total	2296	100.0(77.4)	664	100.0(22.4)	5	100.0(0.2)	2965	100.0(100.0)

ChiSQ= 4.0 p=0.7

N* is the number of cases estimated among all 10,746 mothers

Table 43A Husband/Partner Objected by Mother's Race								
Q53G	NO		YES		DK/REF		TOTAL	
	N*	Col (Row)%	N*	Col (Row)%	N*	Col (Row)%	N*	Col (Row)%
Total	2884	100.0(97.3)	74	100.0(2.5)	5	100.0(0.2)	2963	100.0(100.0)
Mother's Race								
White	1639	56.8(97.2)	48	65.1(2.8)	0	0.0(0.0)	1686	56.9(100.0)
Black	999	34.6(97.8)	20	26.6(1.9)	2	50.0(0.2)	1021	34.5(100.0)
Other	35	1.2(93.4)	2	3.4(6.6)	0	0.0(0.0)	38	1.3(100.0)
Hispanic	211	7.3(97.2)	4	4.9(1.7)	2	50.0(1.1)	218	7.3(100.0)
Total	2884	100.0(97.3)	74	100.0(2.5)	5	100.0(0.2)	2963	100.0(100.0)

ChiSQ= 3.1 p=0.8

N* is the number of cases estimated among all 10,746 mothers

Table 43B Husband/Partner Objected by Area								
Q53G	NO		YES		DK/REF		TOTAL	
	N*	Col (Row)%	N*	Col (Row)%	N*	Col (Row)%	N*	Col (Row)%
Total	2887	100.0(97.4)	74	100.0(2.5)	5	100.0(0.2)	2965	100.0(100.0)
Area								
Kent	556	19.3(97.6)	14	18.7(2.4)	0	0.0(0.0)	569	19.2(100.0)
New Castle	1270	44.0(98.0)	26	35.1(2.0)	0	0.0(0.0)	1295	43.7(100.0)
Wilmington	383	13.3(99.1)	4	4.9(0.9)	0	0.0(0.0)	387	13.0(100.0)
Sussex	678	23.5(95.0)	30	41.3(4.3)	5	100.0(0.7)	714	24.1(100.0)
Total	2887	100.0(97.4)	74	100.0(2.5)	5	100.0(0.2)	2965	100.0(100.0)

ChiSQ= 5.6 p=0.5

N* is the number of cases estimated among all 10,746 mothers

Table 44A								
Wanted My Body Back by Mother's Race								
Q53H	NO		YES		DK/REF		TOTAL	
	N*	Col (Row)%	N*	Col (Row)%	N*	Col (Row)%	N*	Col (Row)%
Total	2676	100.0(90.3)	282	100.0(9.5)	5	100.0(0.2)	2963	100.0(100.0)
Mother's Race								
White	1505	56.2(89.2)	182	64.4(10.8)	0	0.0(0.0)	1686	56.9(100.0)
Black	932	34.8(91.3)	87	30.8(8.5)	2	50.0(0.2)	1021	34.5(100.0)
Other	35	1.3(93.7)	2	0.8(6.3)	0	0.0(0.0)	38	1.3(100.0)
Hispanic	204	7.6(93.7)	11	4.0(5.1)	2	50.0(1.1)	218	7.3(100.0)
Total	2676	100.0(90.3)	282	100.0(9.5)	5	100.0(0.2)	2963	100.0(100.0)

ChiSQ= 4.4 p=0.6

N* is the number of cases estimated among all 10,746 mothers

Table 44B								
Wanted My Body Back by Area								
Q53H	NO		YES		DK/REF		TOTAL	
	N*	Col (Row)%	N*	Col (Row)%	N*	Col (Row)%	N*	Col (Row)%
Total	2678	100.0(90.3)	282	100.0(9.5)	5	100.0(0.2)	2965	100.0(100.0)
Area								
Kent	523	19.5(91.8)	46	16.5(8.2)	0	0.0(0.0)	569	19.2(100.0)
New Castle	1156	43.2(89.2)	139	49.4(10.8)	0	0.0(0.0)	1295	43.7(100.0)
Wilmington	354	13.2(91.6)	33	11.6(8.4)	0	0.0(0.0)	387	13.0(100.0)
Sussex	645	24.1(90.4)	64	22.6(8.9)	5	100.0(0.7)	714	24.1(100.0)
Total	2678	100.0(90.3)	282	100.0(9.5)	5	100.0(0.2)	2965	100.0(100.0)

ChiSQ= 2.7 p=0.8

N* is the number of cases estimated among all 10,746 mothers

Table 45A												
Weeks of Breast/Pump Feeding by Mother's Race												
Q55	< 1 week		1-2 Weeks		2-4 weeks		5-26 weeks		27+ weeks		TOTAL	
	N*	Col (Row)%	N*	Col (Row)%	N*	Col (Row) %	N*	Col (Row)%	N*	Col (Row)%	N*	Col (Row)%
Total	374	100.0(9.2)	583	100.0(14.3)	412	100.0(10.1)	2713	100.0(66.5)	0.0	0.0(0.0)	4081	100.0(100.0)
Mother's Race												
White	224	59.8(9.2)	358	61.4(14.7)	242	58.8(9.9)	1616	59.6(66.2)	0.0	0.0(0.0)	2440	59.8(100.0)
Black	100	26.6(10.2)	163	27.9(16.8)	78	18.9(8.0)	632	23.3(65.0)	0.0	0.0(0.0)	972	23.8(100.0)
Other	15	4.0(6.8)	25	4.3(11.3)	30	7.3(13.6)	151	5.6(68.3)	0.0	0.0(0.0)	222	5.4(100.0)
Hispanic	36	9.6(8.0)	37	6.3(8.2)	61	14.9(13.7)	313	11.5(70.0)	0.0	0.0(0.0)	447	11.0(100.0)
Total	374	100.0(9.2)	583	100.0(14.3)	412	100.0(10.1)	2713	100.0(66.5)	0.0	0.0(0.0)	4081	100.0(100.0)

ChiSQ= 10.6 p=0.3

N* is the number of cases estimated among all 10,746 mothers

Table 45B												
Weeks of Breast/Pump Feeding by Area												
Q55	< 1 week		1-2 Weeks		2-4 weeks		5-26 weeks		27+ weeks		TOTAL	
	N*	Col (Row)%	N*	Col (Row)%	N*	Col (Row) %	N*	Col (Row)%	N*	Col (Row)%	N*	Col (Row)%
Total	377	100.0(9.2)	586	100.0(14.3)	412	100.0(10.0)	2723	100.0(66.5)	0	0.0(0.0)	4098	100.0(100.0)
Area												
Kent	60	15.9(8.6)	78	13.3(11.2)	100	24.2(14.4)	456	16.7(65.8)	0	0.0(0.0)	693	16.9(100.0)
New Castle	160	42.5(7.1)	315	53.7(14.0)	196	47.6(8.7)	1579	58.0(70.2)	0	0.0(0.0)	2250	54.9(100.0)
Wilmington	65	17.3(15.1)	71	12.1(16.4)	47	11.5(10.9)	249	9.2(57.6)	0	0.0(0.0)	433	10.6(100.0)
Sussex	92	24.3(12.7)	123	20.9(17.0)	69	16.7(9.5)	439	16.1(60.8)	0	0.0(0.0)	722	17.6(100.0)
Total	377	100.0(9.2)	586	100.0(14.3)	412	100.0(10.0)	2723	100.0(66.5)	0	0.0(0.0)	4098	100.0(100.0)

ChiSQ= 15.1 p=0.1*

N* is the number of cases estimated among all 10,746 mothers

Table 46A												
Age Began Feeding Other than Breast Milk by Mother's Race												
Q57	< 1 week		1-2 Weeks		2-4 weeks		5-26 weeks		26+ weeks		TOTAL	
	N*	Col (Row)%	N*	Col (Row)%	N*	Col (Row) %	N*	Col (Row)%	N*	Col (Row)%	N*	Col (Row)%
Total	1549	100.0(24.0)	789	100.0(12.2)	555	100.0(8.6)	3548	100.0(55.1)	5	100.0(0.1)	6446	100.0(100.0)
Mother's Race												
White	934	60.3(22.7)	530	67.2(12.9)	382	68.9(9.3)	2272	64.0(55.2)	0	0.0(0.0)	4118	63.9(100.0)
Black	337	21.8(25.4)	159	20.2(12.0)	103	18.6(7.8)	728	20.5(54.7)	2	48.9(0.2)	1330	20.6(100.0)
Other	130	8.4(34.9)	31	3.9(8.2)	28	5.0(7.5)	184	5.2(49.4)	0	0.0(0.0)	372	5.8(100.0)
Hispanic	148	9.6(23.6)	69	8.8(11.1)	42	7.5(6.6)	365	10.3(58.3)	2	51.1(0.4)	626	9.7(100.0)
Total	1549	100.0(24.0)	789	100.0(12.2)	555	100.0(8.6)	3548	100.0(55.1)	5	100.0(0.1)	6446	100.0(100.0)

ChiSQ= 9.3 p=0.7

N* is the number of cases estimated among all 10,746 mothers

Table 46B												
Age Began Feeding Other than Breast Milk by Area												
Q57	< 1 week		1-2 Weeks		2-4 weeks		5-26 weeks		26+ weeks		TOTAL	
	N*	Col (Row)%	N*	Col (Row)%	N*	Col (Row) %	N*	Col (Row)%	N*	Col (Row)%	N*	Col (Row)%
Total	1557	100.0(24.1)	795	100.0(12.3)	555	100.0(8.6)	3559	100.0(55.0)	5	100.0(0.1)	6471	100.0(100.0)
Area												
Kent	263	16.9(24.9)	118	14.9(11.2)	106	19.1(10.0)	568	16.0(53.7)	2	48.9(0.2)	1057	16.3(100.0)
New Castle	898	57.7(23.9)	428	53.9(11.4)	315	56.7(8.4)	2111	59.3(56.3)	0	0.0(0.0)	3752	58.0(100.0)
Wilmington	170	10.9(28.9)	86	10.9(14.7)	62	11.1(10.5)	269	7.6(45.8)	0	0.0(0.0)	587	9.1(100.0)
Sussex	227	14.5(21.1)	162	20.4(15.1)	73	13.1(6.8)	612	17.2(56.9)	2	51.1(0.2)	1076	16.6(100.0)
Total	1557	100.0(24.1)	795	100.0(12.3)	555	100.0(8.6)	3559	100.0(55.0)	5	100.0(0.1)	6471	100.0(100.0)

ChiSQ= 13.8 p=0.3

N* is the number of cases estimated among all 10,746 mothers

Table 47A Sleeping Position by Mother's Race												
Q59	Side		Back		Stomach		Combination		DK/REF		TOTAL	
	N*	Col (Row)%	N*	Col (Row)%	N*	Col (Row) %	N*	Col (Row)%	N*	Col (Row)%	N*	Col (Row)%
Total	1389	100.0(13.0)	6141	100.0(57.7)	2317	100.0(21.8)	572	100.0(5.4)	232	100.0(2.2)	10652	100.0(100.0)
Mother's Race												
White	641	46.1(9.8)	4301	70.0(65.6)	1408	60.8(21.5)	134	23.4(2.0)	72	30.9(1.1)	6555	61.5(100.0)
Black	506	36.4(19.4)	968	15.8(37.1)	759	32.8(29.1)	285	49.8(10.9)	89	38.5(3.4)	2608	24.5(100.0)
Other	43	3.1(9.3)	343	5.6(74.7)	41	1.8(8.9)	25	4.4(5.5)	8	3.2(1.6)	459	4.3(100.0)
Hispanic	199	14.3(19.3)	529	8.6(51.3)	110	4.7(10.7)	129	22.6(12.5)	64	27.4(6.2)	1031	9.7(100.0)
Total	1389	100.0(13.0)	6141	100.0(57.7)	2317	100.0(21.8)	572	100.0(5.4)	232	100.0(2.2)	10652	100.0(100.0)

ChiSQ= 285.7 p=0.0***

N* is the number of cases estimated among all 10,746 mothers

Table 47B Sleeping Position by Area												
Q59	Side		Back		Stomach		Combination		DK/REF		TOTAL	
	N*	Col (Row)%	N*	Col (Row)%	N*	Col (Row) %	N*	Col (Row)%	N*	Col (Row)%	N*	Col (Row)%
Total	1396	100.0(13.1)	6159	100.0(57.7)	2320	100.0(21.7)	572	100.0(5.4)	232	100.0(2.2)	10680	100.0(100.0)
Area												
Kent	244	17.5(13.0)	1052	17.1(56.0)	425	18.3(22.6)	98	17.1(5.2)	60	25.9(3.2)	1879	17.6(100.0)
New Castle	624	44.7(11.0)	3520	57.2(62.1)	1244	53.6(21.9)	201	35.1(3.6)	77	33.3(1.4)	5666	53.1(100.0)
Wilmington	181	12.9(16.3)	528	8.6(47.5)	225	9.7(20.3)	139	24.3(12.5)	37	15.9(3.3)	1109	10.4(100.0)
Sussex	347	24.9(17.1)	1060	17.2(52.3)	427	18.4(21.1)	135	23.6(6.7)	58	24.8(2.8)	2025	19.0(100.0)
Total	1396	100.0(13.1)	6159	100.0(57.7)	2320	100.0(21.7)	572	100.0(5.4)	233	100.0(2.2)	10680	100.0(100.0)

ChiSQ= 61.1 p=0.0***

N* is the number of cases estimated among all 10,746 mothers

Table 47C Sleeping Position by Mother's Age												
Q59	Side		Back		Stomach		Combination		DK/REF		TOTAL	
	N*	Col (Row)%	N*	Col (Row)%	N*	Col (Row) %	N*	Col (Row)%	N*	Col (Row)%	N*	Col (Row)%
Total	1366	100.0(12.9)	6103	100.0(57.8)	2298	100.0(21.8)	786	100.0(7.5)	227	100.0(2.2)	10553	100.0(100.0)
Mother's Age												
< 20	207	15.2(19.4)	445	7.3(41.6)	271	11.8(25.4)	146	18.5(13.7)	38	16.6(3.5)	1069	10.1(100.0)
20-24	362	26.5(15.8)	1119	18.3(48.7)	574	25.0(25.0)	243	30.9(10.6)	61	27.0(2.7)	2298	21.8(100.0)
25-34	602	44.1(10.8)	3496	57.3(62.6)	1161	50.5(20.8)	327	41.6(5.9)	114	50.3(2.0)	5586	52.9(100.0)
35+	194	14.2(12.1)	1043	17.1(65.2)	291	12.7(18.2)	72	9.2(4.5)	14	6.0(0.9)	1600	15.2(100.0)
Total	1366	100.0(12.9)	6103	100.0(57.8)	2298	100.0(21.8)	786	100.0(7.5)	227	100.0(2.2)	10553	100.0(100.0)

ChiSQ= 79.3 p=0.0***

N* is the number of cases estimated among all 10,746 mothers

Table 47D Sleeping Position by Source of Payment												
Q59	Side		Back		Stomach		Combination		DK/REF		TOTAL	
	N*	Col (Row)%	N*	Col (Row)%	N*	Col (Row) %	N*	Col (Row)%	N*	Col (Row)%	N*	Col (Row)%
Total	1378	100.0(13.1)	6062	100.0(57.6)	2295	100.0(21.8)	790	100.0(7.5)	230	100.0(2.2)	10525	100.0(100.0)
Source of Payment												
Medicaid	649	47.1(19.2)	1526	25.2(45.1)	761	33.2(22.5)	445	56.3(13.2)	106	46.3(3.1)	3381	32.1(100.0)
Health Insurance	649	47.1(9.9)	4276	70.5(64.9)	1391	60.6(21.1)	273	34.6(4.1)	83	36.0(1.3)	6589	62.6(100.0)
Cash	49	3.5(19.6)	81	1.3(32.5)	90	3.9(36.2)	28	3.5(11.3)	9	4.1(3.8)	248	2.4(100.0)
Other	30	2.2(9.9)	180	3.0(58.6)	53	2.3(17.4)	43	5.4(14.1)	31	13.6(10.2)	306	2.9(100.0)
Total	1378	100.0(13.1)	6062	100.0(57.6)	2295	100.0(21.8)	790	100.0(7.5)	230	100.0(2.2)	10525	100.0(100.0)

ChiSQ= 151.6 p=0.0***

N* is the number of cases estimated among all 10,746 mothers

Table 48A								
Tested for HIV Before Pregnancy by Mother's Race								
Q23	NO		YES		DK/REF		TOTAL	
	N*	Col (Row)%	N*	Col (Row)%	N*	Col (Row)%	N*	Col (Row)%
Total	3634	100.0(34.1)	6911	100.0(64.8)	127	100.0(1.2)	10671	100.0(100.0)
Mother's Race								
White	2236	61.5(34.0)	4310	62.4(65.5)	33	26.2(0.5)	6579	61.6(100.0)
Black	748	20.6(28.4)	1848	26.7(70.3)	33	26.1(1.3)	2629	24.6(100.0)
Other	214	5.9(47.7)	214	3.1(47.7)	21	16.3(4.6)	448	4.2(100.0)
Hispanic	437	12.0(43.0)	539	7.8(53.0)	40	31.5(3.9)	1016	9.5(100.0)
Total	3634	100.0(34.1)	6911	100.0(64.8)	127	100.0(1.2)	10671	100.0(100.0)

ChiSQ=43.9 p=0.0*** N* is the number of cases estimated among all 10,746 mothers

Table 49A								
Tested for HIV During Pregnancy/Delivery by Mother's Race								
Q25	NO		YES		DK/REF		TOTAL	
	N*	Col (Row)%	N*	Col (Row)%	N*	Col (Row)%	N*	Col (Row)%
Total	1500	100.0(14.0)	8293	100.0(77.4)	925	100.0(8.6)	10718	100.0(100.0)
Mother's Race								
White	958	63.9(14.5)	5008	60.4(76.0)	625	67.6(9.5)	6591	61.5(100.0)
Black	306	20.4(11.6)	2172	26.2(82.4)	156	16.9(5.9)	2634	24.6(100.0)
Other	98	6.5(21.3)	299	3.6(65.1)	62	6.7(13.6)	459	4.3(100.0)
Hispanic	139	9.2(13.4)	815	9.8(78.8)	81	8.7(7.8)	1034	9.7(100.0)
Total	1500	100.0(14.0)	8293	100.0(77.4)	925	100.0(8.6)	10718	100.0(100.0)

ChiSQ=19.0 p=0.0*** N* is the number of cases estimated among all 10,746 mothers

Table 50A								
Using Birth Control Now by Mother's Race								
Q67	NO		YES		DK/REF		TOTAL	
	N*	Col (Row)%	N*	Col (Row)%	N*	Col (Row)%	N*	Col (Row)%
Total	1503	100.0(14.1)	9136	100.0(85.4)	56	100.0(0.5)	10696	100.0(100.0)
Mother's Race								
White	954	63.4(14.5)	5620	61.5(85.4)	9	15.2(0.1)	6583	61.5(100.0)
Black	369	24.6(14.1)	2224	24.3(84.7)	32	57.5(1.2)	2625	24.5(100.0)
Other	72	4.8(15.8)	386	4.2(84.2)	0	0.0(0.0)	459	4.3(100.0)
Hispanic	108	7.2(10.5)	906	9.9(88.0)	15	27.2(1.5)	1029	9.6(100.0)
Total	1503	100.0(14.1)	9136	100.0(85.4)	56	100.0(0.5)	10696	100.0(100.0)

ChiSQ= 17.9 p=0.0*** N* is the number of cases estimated among all 10,746 mothers

Table 50B								
Using Birth Control Now by Area								
Q67	NO		YES		DK/REF		TOTAL	
	N*	Col (Row)%	N*	Col (Row)%	N*	Col (Row)%	N*	Col (Row)%
Total	1506	100.0(14.0)	9162	100.0(85.4)	56	100.0(0.5)	10724	100.0(100.0)
Area								
Kent	305	20.2(16.1)	1576	17.2(83.2)	13	23.7(0.7)	1894	17.7(100.0)
New Castle	774	51.4(13.6)	4892	53.4(86.0)	21	36.8(0.4)	5687	53.0(100.0)
Wilmington	165	11.0(14.7)	948	10.3(84.6)	7	13.0(0.6)	1120	10.4(100.0)
Sussex	261	17.4(12.9)	1746	19.1(86.3)	15	26.6(0.7)	2022	18.9(100.0)
Total	1506	100.0(14.0)	9162	100.0(85.4)	56	100.0(0.5)	10724	100.0(100.0)

ChiSQ= 4.1 p=0.7 N* is the number of cases estimated among all 10,746 mothers

Table 50C								
Using Birth Control Now by Mother's Age								
Q67	NO		YES		DK/REF		TOTAL	
	N*	Col (Row)%	N*	Col (Row)%	N*	Col (Row)%	N*	Col (Row)%
Total	1465	100.0(13.8)	9079	100.0(85.7)	48	100.0(0.5)	10592	100.0(100.0)
Mother's Age								
<20	147	10.0(13.6)	921	10.1(85.4)	11	23.0(1.0)	1079	10.2(100.0)
20-24	310	21.1(13.4)	2003	22.2(86.4)	5	10.0(0.2)	2317	21.9(100.0)
25-34	734	50.1(13.1)	4847	53.4(86.6)	13	27.9(0.2)	5595	52.8(100.0)
35+	275	18.7(17.1)	1308	14.4(81.7)	19	39.0(1.2)	1601	15.1(100.0)
Total	1465	100.0(13.8)	9079	100.0(85.7)	48	100.0(0.5)	10592	100.0(100.0)

ChiSQ=7.0 p=0.3

N* is the number of cases estimated among all 10,746 mothers