Kent County Tract 401

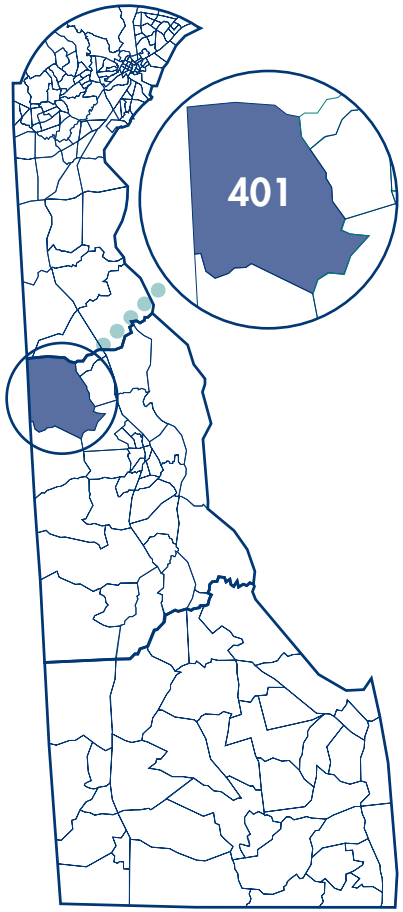

Population: 5,337
Percent of persons 0–17 years of age = 28.8%

The Indicators	Percent	Score	Compared to DE[1] Worse → Better
Households with Related Children – Female Headed (no husband present)	15.2%		
Population below 100% of Poverty	11.9%		
Persons 25 and over that are High School Dropouts	32.8%		
Men 16 to 64 that are Unemployed or not in the Labor Force	23.2%		
Conditions for Children's Well-being Score[2]		**95.9**	

Family Type in Tract 401

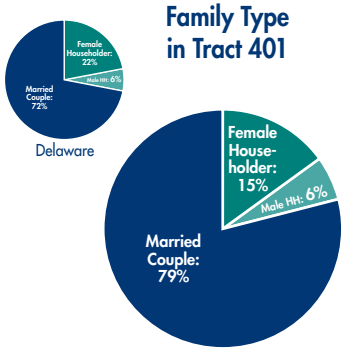

Children in Poverty in Tract 401

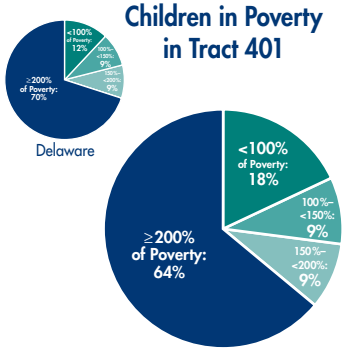

Due to rounding, percentages may not add up to 100%.

Number of Persons by Age and Race – 2000

Race	Age 0–2	3–4	5–11	12–17	18 & Up	Total
White	182	141	589	482	3,430	4,824
Black	10	10	34	29	265	348
American Indian and Alaskan Native	2	0	5	8	39	54
Asian or Pacific Islander	1	0	3	0	16	20
Other Race	0	1	2	5	21	29
Two or More Races	8	6	10	7	31	62
All Races	203	158	643	531	3,802	5,337
Hispanic Origin[3]	6	5	6	7	60	84

1 See Methodology for a description of how *Compared to DE* categories were determined.
2 See Methodology for a description of how the *Conditions for Children's Well-being Score* was calculated.
3 Persons of Hispanic Origin may be of any race.

Percent of Children Under 18 by Family Type and Median Family Income – 1999

Family Type	Age of children: 0–4	5–11	12–17	<18	Median Income
Married Couple	82%	72%	83%	79%	$54,509
Male Householder (no wife present)	11%	6%	4%	6%	$26,667
Female Householder (no husband present)	7%	22%	13%	15%	$25,179

Percent of Children Under 18 by Ratio of Income to Poverty – 1999

Ratio of Income to Poverty	Age of children: 0–4	5–11	12–17	<18
Below 100% of Poverty	25%	20%	13%	18%
Below 150% of Poverty	44%	24%	21%	27%
Below 200% of Poverty	50%	34%	29%	36%

Percent of Persons by Language Spoken at Home and Ability to Speak English – 2000

	Age: 5–17	18–64	65 & up
Speak Only English	93.9%	90.7%	96.6%
Speak Other Language (Speak English "well" or "very well")	5.3%	8.6%	1.7%
Speak Other Language (Speak English "not well" or "not at all")	0.9%	0.8%	1.7%

Percent of Occupied Housing Units by Telephone Service, Number of Vehicles Available, Tenure, and Gross Rent as Percent of Income – 1999

		Owner	Renter
Telephone Service	Yes	95%	93%
	No	5%	7%
Vehicles Available	No Vehicle	6%	5%
	1 Vehicle	19%	50%
	2 Vehicles	48%	35%
	3+ Vehicles	27%	11%
% or Renters with Gross Rent being 40% or more of Household Income		---	23%

Kent County Tract 402.01

Population: 3,477
Percent of persons 0–17 years of age = 27.4%

The Indicators	Percent	Score	Compared to DE[1] Worse → Better
Households with Related Children – Female Headed (no husband present)	19.8%		
Population below 100% of Poverty	6.5%		
Persons 25 and over that are High School Dropouts	21.9%		
Men 16 to 64 that are Unemployed or not in the Labor Force	15.4%		
Conditions for Children's Well-being Score[2]		102.6	

Family Type in Tract 402.01

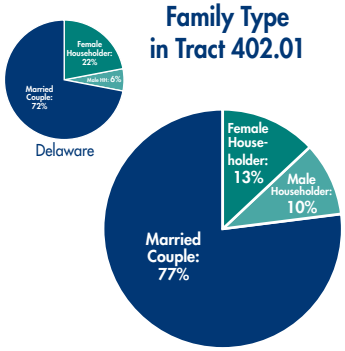

Children in Poverty in Tract 402.01

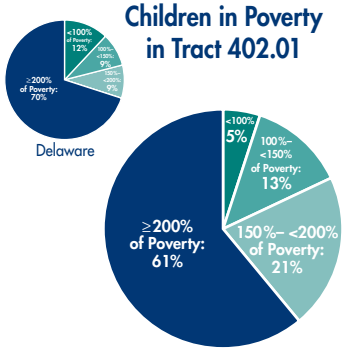

Due to rounding, percentages may not add up to 100%.

Number of Persons by Age and Race – 2000

Race	Age 0–2	3–4	5–11	12–17	18 & Up	Total
White	112	83	282	259	2,045	2,781
Black	26	14	62	43	408	553
American Indian and Alaskan Native	1	0	3	4	7	15
Asian or Pacific Islander	1	0	1	1	8	11
Other Race	4	1	5	8	34	52
Two or More Races	12	2	16	11	24	65
All Races	156	100	369	326	2,526	3,477
Hispanic Origin[3]	4	5	17	19	80	125

1 See Methodology for a description of how *Compared to DE* categories were determined.
2 See Methodology for a description of how the *Conditions for Children's Well-being Score* was calculated.
3 Persons of Hispanic Origin may be of any race.

Percent of Children Under 18 by Family Type and Median Family Income – 1999

Family Type	Age of children: 0–4	5–11	12–17	<18	Median Income
Married Couple	73%	75%	82%	77%	$49,141
Male Householder (no wife present)	14%	13%	4%	10%	$27,639
Female Householder (no husband present)	13%	13%	13%	13%	$22,981

Percent of Children Under 18 by Ratio of Income to Poverty – 1999

Ratio of Income to Poverty	Age of children: 0–4	5–11	12–17	<18
Below 100% of Poverty	0%	9%	4%	5%
Below 150% of Poverty	19%	24%	13%	18%
Below 200% of Poverty	37%	45%	33%	39%

Percent of Persons by Language Spoken at Home and Ability to Speak English – 2000

	Age: 5–17	18–64	65 & up
Speak Only English	95.5%	94.1%	97.6%
Speak Other Language (Speak English "well" or "very well")	4.5%	3.5%	2.4%
Speak Other Language (Speak English "not well" or "not at all")	0.0%	2.4%	0.0%

Percent of Occupied Housing Units by Telephone Service, Number of Vehicles Available, Tenure, and Gross Rent as Percent of Income – 1999

		Owner	Renter
Telephone Service	Yes	99%	98%
	No	1%	2%
Vehicles Available	No Vehicle	4%	16%
	1 Vehicle	35%	36%
	2 Vehicles	44%	45%
	3+ Vehicles	17%	3%
% or Renters with Gross Rent being 40% or more of Household Income		---	16%

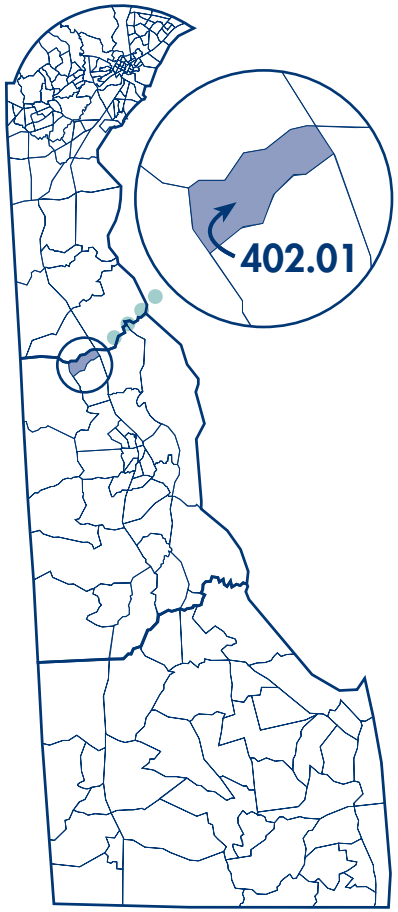

Kent County Tract 402.02

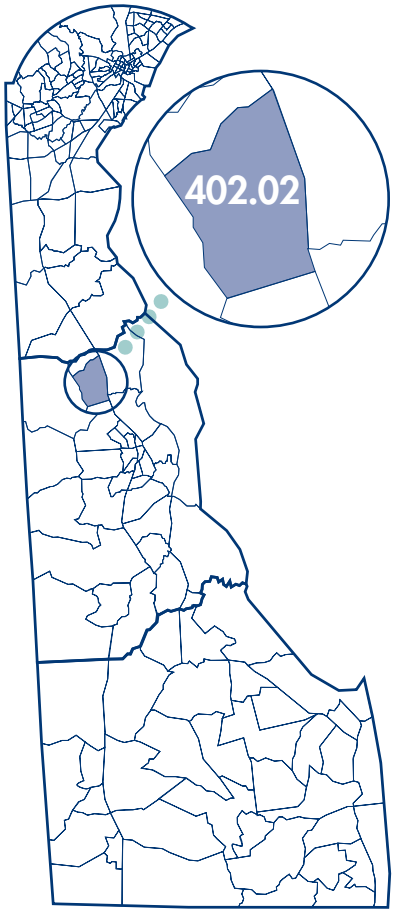

Population: 5,189
Percent of persons 0–17 years of age = 23.5%

The Indicators	Percent	Score	Compared to DE[1] Worse → Better
Households with Related Children – Female Headed (no husband present)	20.0%		
Population below 100% of Poverty	8.3%		
Persons 25 and over that are High School Dropouts	20.8%		
Men 16 to 64 that are Unemployed or not in the Labor Force	17.9%		
Conditions for Children's Well-being Score[2]		**101.4**	

Family Type in Tract 402.02

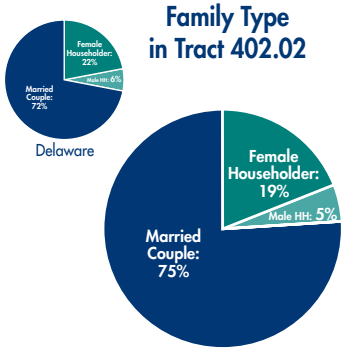

Children in Poverty in Tract 402.02

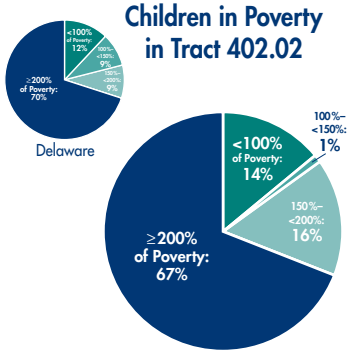

Due to rounding, percentages may not add up to 100%.

Number of Persons by Age and Race – 2000

Race	Age 0–2	3–4	5–11	12–17	18 & Up	Total
White	143	108	437	374	3,607	4,669
Black	19	7	44	28	263	361
American Indian and Alaskan Native	0	0	2	2	16	20
Asian or Pacific Islander	5	6	2	4	51	68
Other Race	2	2	2	2	15	23
Two or More Races	13	2	6	7	20	48
All Races	182	125	493	417	3,972	5,189
Hispanic Origin[3]	3	3	9	7	48	70

1 See Methodology for a description of how *Compared to DE* categories were determined.
2 See Methodology for a description of how the *Conditions for Children's Well-being Score* was calculated.
3 Persons of Hispanic Origin may be of any race.

Percent of Children Under 18 by Family Type and Median Family Income – 1999

Family Type	Age of children: 0–4	5–11	12–17	<18	Median Income
Married Couple	82%	78%	67%	75%	$50,694
Male Householder (no wife present)	6%	0%	11%	5%	$42,875
Female Householder (no husband present)	12%	22%	22%	19%	$28,000

Percent of Children Under 18 by Ratio of Income to Poverty – 1999

Ratio of Income to Poverty Age of children:	0–4	5–11	12–17	<18
Below 100% of Poverty	15%	16%	12%	14%
Below 150% of Poverty	15%	17%	13%	15%
Below 200% of Poverty	28%	35%	34%	33%

Percent of Persons by Language Spoken at Home and Ability to Speak English – 2000

Age:	5–17	18–64	65 & up
Speak Only English	96.0%	94.6%	95.7%
Speak Other Language (Speak English "well" or "very well")	2.4%	5.1%	3.2%
Speak Other Language (Speak English "not well" or "not at all")	1.6%	0.3%	1.2%

Percent of Occupied Housing Units by Telephone Service, Number of Vehicles Available, Tenure, and Gross Rent as Percent of Income – 1999

		Owner	Renter
Telephone Service	Yes	100%	100%
	No	0%	0%
Vehicles Available	No Vehicle	2%	16%
	1 Vehicle	31%	33%
	2 Vehicles	45%	41%
	3+ Vehicles	22%	10%
% or Renters with Gross Rent being 40% or more of Household Income		---	32%

Kent County Tract 402.03

Population: 3,069
Percent of persons 0–17 years of age = 30.9%

The Indicators	Percent	Score	Compared to DE[1] Worse → Better
Households with Related Children – Female Headed (no husband present)	42.9%		
Population below 100% of Poverty	11.8%		
Persons 25 and over that are High School Dropouts	22.7%		
Men 16 to 64 that are Unemployed or not in the Labor Force	23.0%		
Conditions for Children's Well-being Score[2]		92.9	

Family Type in Tract 402.03

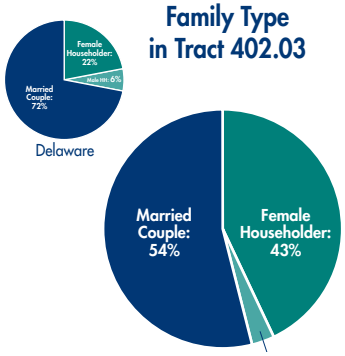

Children in Poverty in Tract 402.03

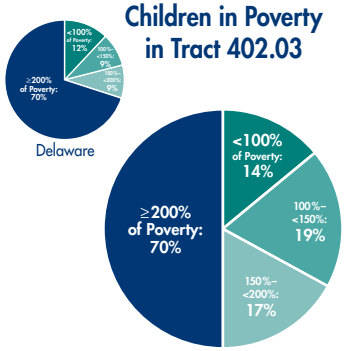

Due to rounding, percentages may not add up to 100%.

Number of Persons by Age and Race – 2000

Race	Age 0–2	3–4	5–11	12–17	18 & Up	Total
White	90	60	229	197	1,598	2,174
Black	52	36	121	95	438	742
American Indian and Alaskan Native	0	2	2	3	18	25
Asian or Pacific Islander	2	2	0	8	18	30
Other Race	4	0	8	5	21	38
Two or More Races	12	5	11	5	27	60
All Races	160	105	371	313	2,120	3,069
Hispanic Origin[3]	10	3	11	11	47	82

1 See Methodology for a description of how *Compared to DE* categories were determined.
2 See Methodology for a description of how the *Conditions for Children's Well-being Score* was calculated.
3 Persons of Hispanic Origin may be of any race.

Percent of Children Under 18 by Family Type and Median Family Income – 1999

Family Type	Age of children: 0–4	5–11	12–17	<18	Median Income
Married Couple	60%	43%	64%	54%	$63,250
Male Householder (no wife present)	0%	6%	0%	3%	$51,250
Female Householder (no husband present)	40%	50%	36%	43%	$20,028

Percent of Children Under 18 by Ratio of Income to Poverty – 1999

Ratio of Income to Poverty	Age of children: 0–4	5–11	12–17	<18
Below 100% of Poverty	15%	21%	2%	14%
Below 150% of Poverty	37%	41%	18%	33%
Below 200% of Poverty	47%	67%	30%	50%

Percent of Persons by Language Spoken at Home and Ability to Speak English – 2000

	Age: 5–17	18–64	65 & up
Speak Only English	94.2%	96.0%	94.0%
Speak Other Language (Speak English "well" or "very well")	5.8%	3.6%	6.0%
Speak Other Language (Speak English "not well" or "not at all")	0.0%	0.4%	0.0%

Percent of Occupied Housing Units by Telephone Service, Number of Vehicles Available, Tenure, and Gross Rent as Percent of Income – 1999

		Owner	Renter
Telephone Service	Yes	98%	95%
	No	2%	5%
Vehicles Available	No Vehicle	10%	31%
	1 Vehicle	22%	46%
	2 Vehicles	45%	19%
	3+ Vehicles	24%	4%
% or Renters with Gross Rent being 40% or more of Household Income		---	35%

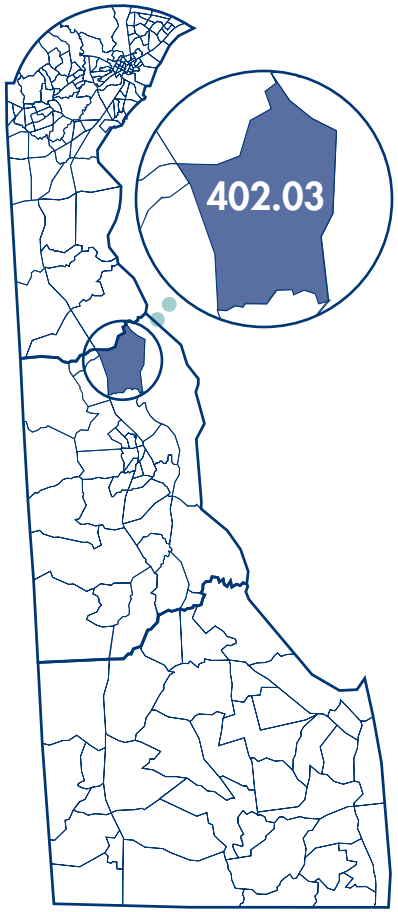

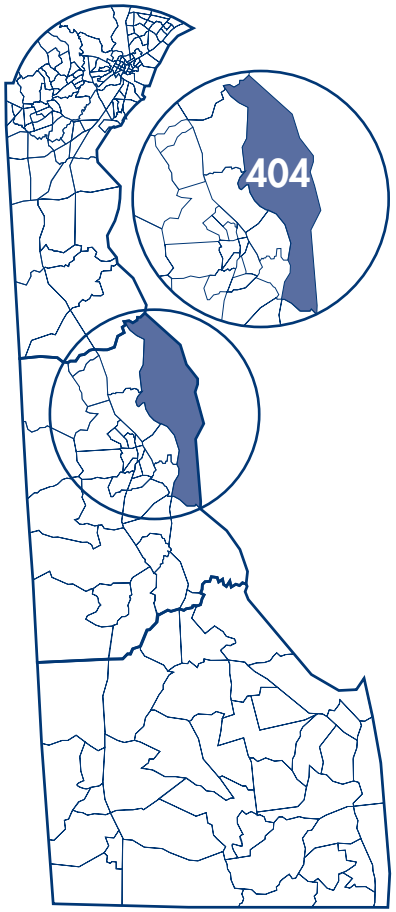

Kent County Tract 404

Population: 1,156
Percent of persons 0–17 years of age = 26.0%

The Indicators	Percent	Score	Compared to DE[1] Worse → Better
Households with Related Children – Female Headed (no husband present)	23.4%		
Population below 100% of Poverty	18.1%		
Persons 25 and over that are High School Dropouts	22.7%		
Men 16 to 64 that are Unemployed or not in the Labor Force	17.7%		
Conditions for Children's Well-being Score[2]		**94.8**	

Family Type in Tract 404

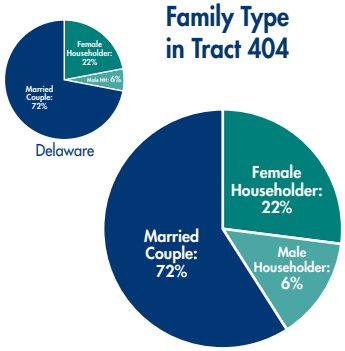

Children in Poverty in Tract 404

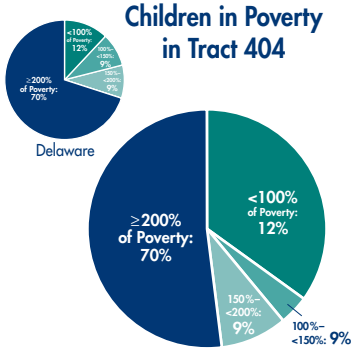

Due to rounding, percentages may not add up to 100%.

Number of Persons by Age and Race – 2000

Race	Age 0–2	3–4	5–11	12–17	18 & Up	Total
White	47	14	114	75	775	1,025
Black	5	6	11	7	54	83
American Indian and Alaskan Native	0	0	3	0	3	6
Asian or Pacific Islander	0	0	0	0	7	7
Other Race	0	0	0	0	1	1
Two or More Races	5	2	6	5	16	34
All Races	57	22	134	87	856	1,156
Hispanic Origin[3]	1	1	6	1	13	22

1 See Methodology for a description of how *Compared to DE* categories were determined.
2 See Methodology for a description of how the *Conditions for Children's Well-being Score* was calculated.
3 Persons of Hispanic Origin may be of any race.

Percent of Children Under 18 by Family Type and Median Family Income – 1999

Family Type	Age of children: 0–4	5–11	12–17	<18	Median Income
Married Couple	42%	75%	54%	60%	$47,045
Male Householder (no wife present)	8%	7%	29%	14%	$65,875
Female Householder (no husband present)	50%	18%	17%	27%	$11,250

Percent of Children Under 18 by Ratio of Income to Poverty – 1999

Ratio of Income to Poverty	Age of children: 0–4	5–11	12–17	<18
Below 100% of Poverty	44%	37%	23%	35%
Below 150% of Poverty	55%	40%	23%	40%
Below 200% of Poverty	67%	53%	23%	49%

Percent of Persons by Language Spoken at Home and Ability to Speak English – 2000

	Age: 5–17	18–64	65 & up
Speak Only English	89.6%	98.1%	99.3%
Speak Other Language (Speak English "well" or "very well")	10.4%	1.6%	0.7%
Speak Other Language (Speak English "not well" or "not at all")	0.0%	0.3%	0.0%

Percent of Occupied Housing Units by Telephone Service, Number of Vehicles Available, Tenure, and Gross Rent as Percent of Income – 1999

		Owner	Renter
Telephone Service	Yes	99%	92%
	No	1%	8%
Vehicles Available	No Vehicle	4%	14%
	1 Vehicle	35%	43%
	2 Vehicles	38%	43%
	3+ Vehicles	23%	0%
% or Renters with Gross Rent being 40% or more of Household Income		---	24%

Kent County Tract 405

Population: 8,218
Percent of persons 0–17 years of age = 25.2%

The Indicators	Percent	Score	Compared to DE[1] Worse → Better
Households with Related Children – Female Headed (no husband present)	30.2%		
Population below 100% of Poverty	10.7%		
Persons 25 and over that are High School Dropouts	17.7%		
Men 16 to 64 that are Unemployed or not in the Labor Force	17.5%		
Conditions for Children's Well-being Score[2]		**98.9**	

Family Type in Tract 405

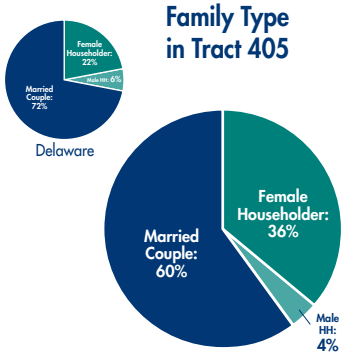

Children in Poverty in Tract 405

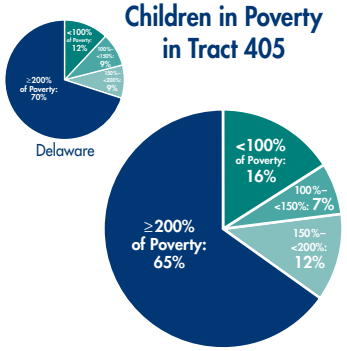

Due to rounding, percentages may not add up to 100%.

Number of Persons by Age and Race – 2000

Race	Age 0–2	3–4	5–11	12–17	18 & Up	Total
White	164	116	421	323	3,795	4,819
Black	158	74	328	258	1,931	2,749
American Indian and Alaskan Native	0	1	5	9	60	75
Asian or Pacific Islander	6	6	22	14	160	208
Other Race	7	5	18	11	85	126
Two or More Races	42	20	40	26	113	241
All Races	377	222	834	641	6,144	8,218
Hispanic Origin[3]	25	10	46	26	220	327

1 See Methodology for a description of how *Compared to DE* categories were determined.
2 See Methodology for a description of how the *Conditions for Children's Well-being Score* was calculated.
3 Persons of Hispanic Origin may be of any race.

Percent of Children Under 18 by Family Type and Median Family Income – 1999

Family Type	Age of children: 0–4	5–11	12–17	<18	Median Income
Married Couple	62%	64%	70%	66%	$61,121
Male Householder (no wife present)	4%	4%	4%	4%	$31,071
Female Householder (no husband present)	33%	32%	26%	30%	$21,711

Percent of Children Under 18 by Ratio of Income to Poverty – 1999

Ratio of Income to Poverty	Age of children: 0–4	5–11	12–17	<18
Below 100% of Poverty	16%	19%	11%	16%
Below 150% of Poverty	25%	26%	17%	23%
Below 200% of Poverty	39%	39%	25%	35%

Percent of Persons by Language Spoken at Home and Ability to Speak English – 2000

	Age: 5–17	18–64	65 & up
Speak Only English	92.1%	87.6%	94.8%
Speak Other Language (Speak English "well" or "very well")	6.9%	10.8%	4.1%
Speak Other Language (Speak English "not well" or "not at all")	1.0%	1.6%	1.2%

Percent of Occupied Housing Units by Telephone Service, Number of Vehicles Available, Tenure, and Gross Rent as Percent of Income – 1999

		Owner	Renter
Telephone Service	Yes	99%	98%
	No	1%	2%
Vehicles Available	No Vehicle	3%	16%
	1 Vehicle	27%	46%
	2 Vehicles	50%	29%
	3+ Vehicles	20%	9%
% or Renters with Gross Rent being 40% or more of Household Income		---	30%

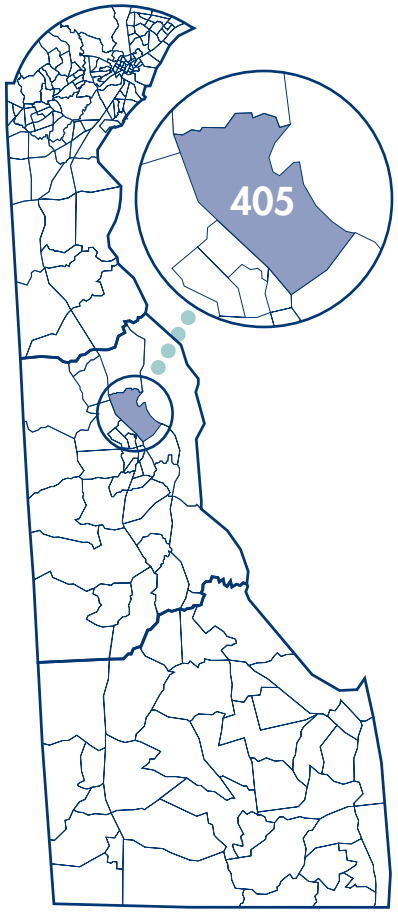

Kent County Tract 406

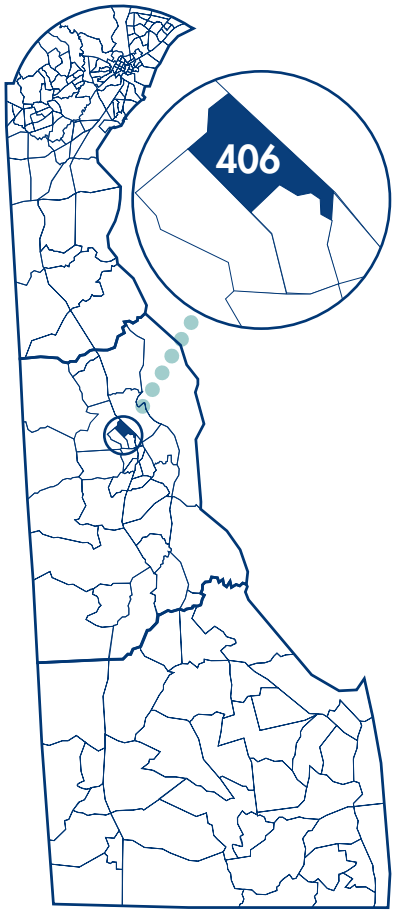

Population: 2,380
Percent of persons 0–17 years of age = 7.6%

The Indicators	Percent	Score	Compared to DE[1] Worse → Better
Households with Related Children – Female Headed (no husband present)	8.5%		
Population below 100% of Poverty	8.8%		
Persons 25 and over that are High School Dropouts	28.6%		
Men 16 to 64 that are Unemployed or not in the Labor Force	66.9%		
Conditions for Children's Well-being Score[2]		**90.9**	

Family Type in Tract 406

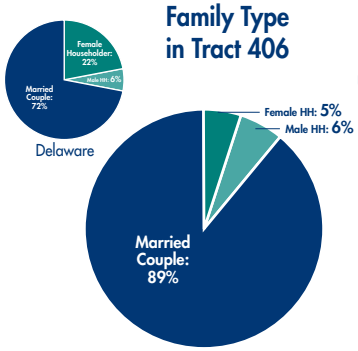

Children in Poverty in Tract 406

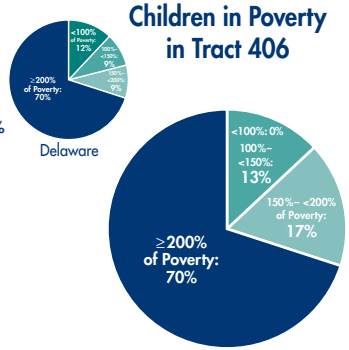

Due to rounding, percentages may not add up to 100%.

Number of Persons by Age and Race – 2000

Race	Age 0–2	3–4	5–11	12–17	18 & Up	Total
White	30	14	30	23	647	744
Black	9	5	30	15	1,466	1,525
American Indian and Alaskan Native	0	0	0	0	2	2
Asian or Pacific Islander	1	0	4	2	27	34
Other Race	0	2	3	1	16	22
Two or More Races	5	2	2	2	42	53
All Races	45	23	69	43	2,200	2,380
Hispanic Origin[3]	2	4	3	5	69	83

1 See Methodology for a description of how *Compared to DE* categories were determined.
2 See Methodology for a description of how the *Conditions for Children's Well-being Score* was calculated.
3 Persons of Hispanic Origin may be of any race.

Percent of Children Under 18 by Family Type and Median Family Income – 1999

Family Type	Age of children: 0–4	5–11	12–17*	<18	Median Income
Married Couple	83%	100%	...	89%	$75,871
Male Householder (no wife present)	9%	0%	...	6%	$71,250
Female Householder (no husband present)	8%	0%	...	5%	$31,250

* No children 12–17 were included in the census sample.

Percent of Children Under 18 by Ratio of Income to Poverty – 1999

Ratio of Income to Poverty	Age of children: 0–4	5–11	12–17*	<18
Below 100% of Poverty	0%	0%	...	0%
Below 150% of Poverty	6%	23%	...	13%
Below 200% of Poverty	35%	23%	...	30%

* No children 12–17 were included in the census sample.

Percent of Persons by Language Spoken at Home and Ability to Speak English – 2000

	Age: 5–17	18–64	65 & up
Speak Only English	83.9%	84.8%	100.0%
Speak Other Language (Speak English "well" or "very well")	16.1%	14.0%	0.0%
Speak Other Language (Speak English "not well" or "not at all")	0.0%	1.2%	0.0%

Percent of Occupied Housing Units by Telephone Service, Number of Vehicles Available, Tenure, and Gross Rent as Percent of Income – 1999

		Owner	Renter
Telephone Service	Yes	100%	94%
	No	0%	6%
Vehicles Available	No Vehicle	6%	17%
	1 Vehicle	19%	55%
	2 Vehicles	50%	22%
	3+ Vehicles	25%	6%
% or Renters with Gross Rent being 40% or more of Household Income		---	7%

Kent County Tract 407

Population: 4,470
Percent of persons 0–17 years of age = 29.6%

The Indicators	Percent	Score	Compared to DE[1] Worse → Better
Households with Related Children – Female Headed (no husband present)	37.4%		
Population below 100% of Poverty	10.9%		
Persons 25 and over that are High School Dropouts	6.8%		
Men 16 to 64 that are Unemployed or not in the Labor Force	18.0%		
Conditions for Children's Well-being Score[2]		100.2	

Family Type in Tract 407

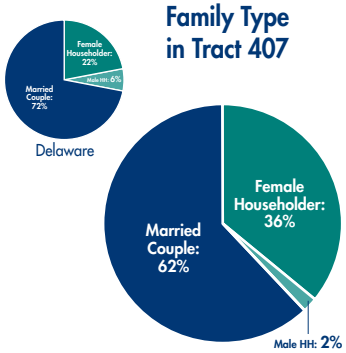

Children in Poverty in Tract 407

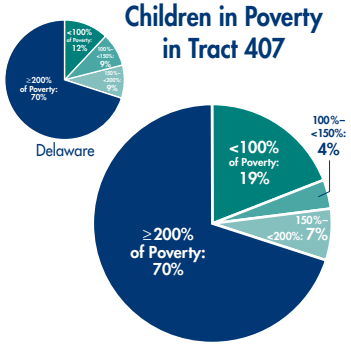

Due to rounding, percentages may not add up to 100%.

Number of Persons by Age and Race – 2000

Race	Age 0–2	3–4	5–11	12–17	18 & Up	Total
White	83	70	286	276	2,180	2,895
Black	74	46	194	171	791	1,276
American Indian and Alaskan Native	0	2	2	1	14	19
Asian or Pacific Islander	1	2	11	12	85	111
Other Race	6	4	15	5	33	63
Two or More Races	10	7	22	23	44	106
All Races	174	131	530	488	3,147	4,470
Hispanic Origin[3]	11	8	30	17	87	153

1 See Methodology for a description of how *Compared to DE* categories were determined.
2 See Methodology for a description of how the *Conditions for Children's Well-being Score* was calculated.
3 Persons of Hispanic Origin may be of any race.

Percent of Children Under 18 by Family Type and Median Family Income – 1999

Family Type	Age of children: 0–4	5–11	12–17	<18	Median Income
Married Couple	48%	63%	70%	62%	$67,042
Male Householder (no wife present)	4%	1%	1%	2%	$57,917
Female Householder (no husband present)	48%	36%	28%	36%	$20,000

Percent of Children Under 18 by Ratio of Income to Poverty – 1999

Ratio of Income to Poverty	Age of children: 0–4	5–11	12–17	<18
Below 100% of Poverty	31%	24%	6%	19%
Below 150% of Poverty	41%	29%	6%	23%
Below 200% of Poverty	47%	34%	16%	30%

Percent of Persons by Language Spoken at Home and Ability to Speak English – 2000

	Age: 5–17	18–64	65 & up
Speak Only English	90.0%	91.6%	92.0%
Speak Other Language (Speak English "well" or "very well")	8.7%	7.7%	6.0%
Speak Other Language (Speak English "not well" or "not at all")	1.3%	0.7%	2.0%

Percent of Occupied Housing Units by Telephone Service, Number of Vehicles Available, Tenure, and Gross Rent as Percent of Income – 1999

		Owner	Renter
Telephone Service	Yes	100%	94%
	No	0%	6%
Vehicles Available	No Vehicle	2%	17%
	1 Vehicle	27%	49%
	2 Vehicles	46%	28%
	3+ Vehicles	25%	7%
% or Renters with Gross Rent being 40% or more of Household Income		---	20%

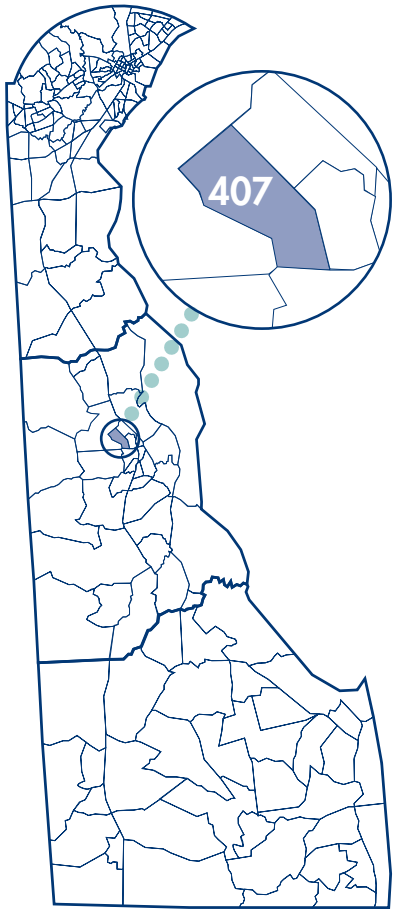

Kent County Tract 408

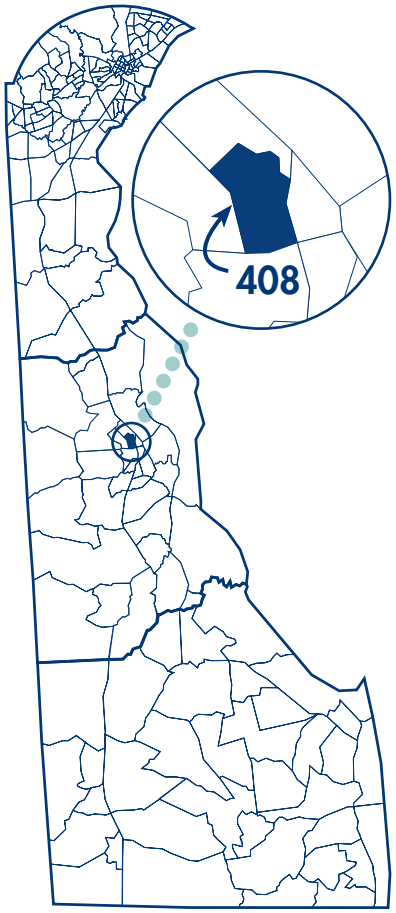

Population: 2,770
Percent of persons 0–17 years of age = 21.2%

The Indicators	Percent	Score	Compared to DE[1] Worse → Better
Households with Related Children – Female Headed (no husband present)	38.5%		
Population below 100% of Poverty	11.5%		
Persons 25 and over that are High School Dropouts	22.7%		
Men 16 to 64 that are Unemployed or not in the Labor Force	33.6%		
Conditions for Children's Well-being Score[2]		91.7	

Family Type in Tract 408

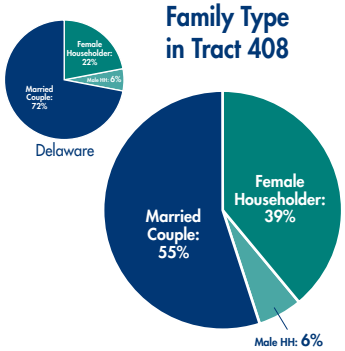

Children in Poverty in Tract 408

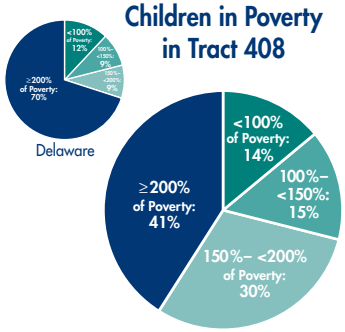

Due to rounding, percentages may not add up to 100%.

Number of Persons by Age and Race – 2000

Race	Age 0–2	3–4	5–11	12–17	18 & Up	Total
White	39	34	94	78	1,204	1,449
Black	49	31	119	122	883	1,204
American Indian and Alaskan Native	0	1	0	1	17	19
Asian or Pacific Islander	2	0	0	0	20	22
Other Race	1	2	2	0	22	27
Two or More Races	3	0	6	2	38	49
All Races	94	68	221	203	2,184	2,770
Hispanic Origin[3]	3	3	20	15	88	129

1 See Methodology for a description of how *Compared to DE* categories were determined.
2 See Methodology for a description of how the *Conditions for Children's Well-being Score* was calculated.
3 Persons of Hispanic Origin may be of any race.

Percent of Children Under 18 by Family Type and Median Family Income – 1999

Family Type	Age of children: 0–4	5–11	12–17	<18	Median Income
Married Couple	52%	71%	23%	55%	$50,625
Male Householder (no wife present)	0%	3%	19%	6%	$11,667
Female Householder (no husband present)	48%	26%	58%	39%	$17,292

Percent of Children Under 18 by Ratio of Income to Poverty – 1999

Ratio of Income to Poverty	Age of children: 0–4	5–11	12–17	<18
Below 100% of Poverty	7%	13%	25%	14%
Below 150% of Poverty	15%	18%	70%	29%
Below 200% of Poverty	40%	64%	70%	59%

Percent of Persons by Language Spoken at Home and Ability to Speak English – 2000

	Age: 5–17	18–64	65 & up
Speak Only English	94.7%	90.6%	94.5%
Speak Other Language (Speak English "well" or "very well")	5.3%	8.6%	5.5%
Speak Other Language (Speak English "not well" or "not at all")	0.0%	0.8%	0.0%

Percent of Occupied Housing Units by Telephone Service, Number of Vehicles Available, Tenure, and Gross Rent as Percent of Income – 1999

		Owner	Renter
Telephone Service	Yes	100%	90%
	No	0%	10%
Vehicles Available	No Vehicle	9%	20%
	1 Vehicle	40%	55%
	2 Vehicles	37%	25%
	3+ Vehicles	14%	0%
% or Renters with Gross Rent being 40% or more of Household Income		---	38%

Kent County Tract 409

Population: 2,407
Percent of persons 0–17 years of age = 12.1%

The Indicators	Percent	Score	Compared to DE[1] Worse → Better
Households with Related Children – Female Headed (no husband present)	42.6%		
Population below 100% of Poverty	11.1%		
Persons 25 and over that are High School Dropouts	20.5%		
Men 16 to 64 that are Unemployed or not in the Labor Force	36.3%		
Conditions for Children's Well-being Score[2]		**91.1**	

Family Type in Tract 409

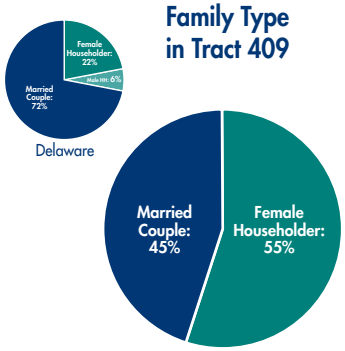

Children in Poverty in Tract 409

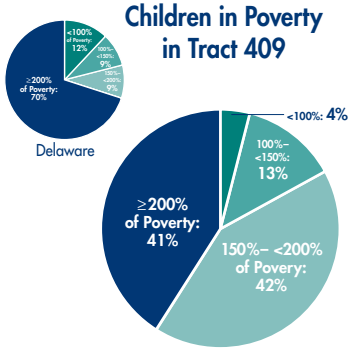

Due to rounding, percentages may not add up to 100%.

Number of Persons by Age and Race – 2000

Race	Age 0–2	3–4	5–11	12–17	18 & Up	Total
White	26	12	66	54	1,665	1,823
Black	20	16	45	19	358	458
American Indian and Alaskan Native	1	0	0	1	10	12
Asian or Pacific Islander	4	1	6	2	56	69
Other Race	2	0	2	2	8	14
Two or More Races	3	2	3	4	19	31
All Races	56	31	122	82	2,116	2,407
Hispanic Origin[3]	2	0	3	3	39	47

1 See Methodology for a description of how *Compared to DE* categories were determined.
2 See Methodology for a description of how the *Conditions for Children's Well-being Score* was calculated.
3 Persons of Hispanic Origin may be of any race.

Percent of Children Under 18 by Family Type and Median Family Income – 1999

Family Type	Age of children: 0–4	5–11	12–17	<18	Median Income
Married Couple	30%	48%	58%	45%	$73,125
Male Householder (no wife present)	0%	0%	0%	0%	N/A
Female Householder (no husband present)	70%	52%	42%	55%	$21,000

Percent of Children Under 18 by Ratio of Income to Poverty – 1999

Ratio of Income to Poverty	Age of children: 0–4	5–11	12–17	<18
Below 100% of Poverty	0%	0%	15%	4%
Below 150% of Poverty	0%	19%	27%	17%
Below 200% of Poverty	53%	73%	39%	59%

Percent of Persons by Language Spoken at Home and Ability to Speak English – 2000

	Age: 5–17	18–64	65 & up
Speak Only English	96.2%	93.2%	93.4%
Speak Other Language (Speak English "well" or "very well")	3.8%	6.0%	6.6%
Speak Other Language (Speak English "not well" or "not at all")	0.0%	0.8%	0.0%

Percent of Occupied Housing Units by Telephone Service, Number of Vehicles Available, Tenure, and Gross Rent as Percent of Income – 1999

		Owner	Renter
Telephone Service	Yes	100%	99%
	No	0%	1%
Vehicles Available	No Vehicle	2%	41%
	1 Vehicle	34%	46%
	2 Vehicles	43%	11%
	3+ Vehicles	21%	2%
% or Renters with Gross Rent being 40% or more of Household Income		---	18%

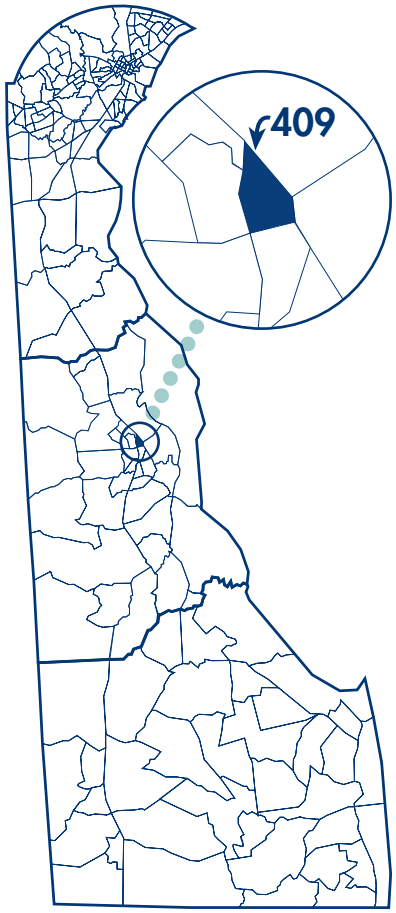

Kent County Tract 410

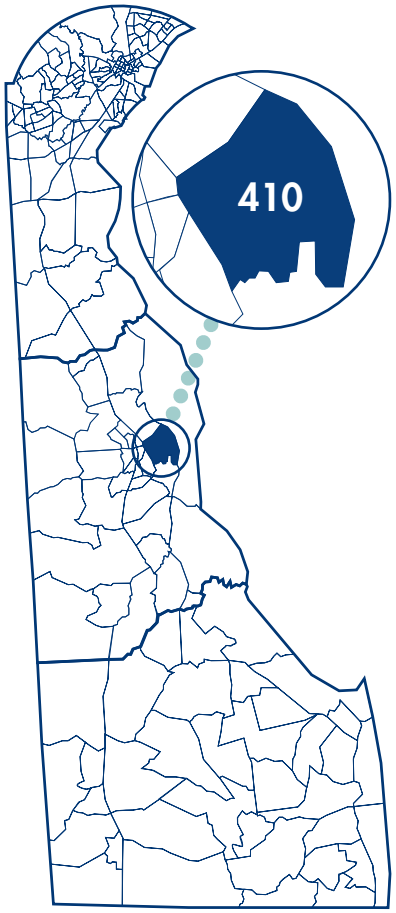

Population: 4,602
Percent of persons 0–17 years of age = 26.3%

The Indicators	Percent	Score	Compared to DE[1] Worse → Better
Households with Related Children – Female Headed (no husband present)	44.2%		● ○ ○ ○ ○
Population below 100% of Poverty	17.9%		● ○ ○ ○ ○
Persons 25 and over that are High School Dropouts	20.4%		○ ○ ● ○ ○
Men 16 to 64 that are Unemployed or not in the Labor Force	20.5%		○ ○ ● ○ ○
Conditions for Children's Well-being Score[2]		90.4	● ○ ○ ○ ○

Family Type in Tract 410

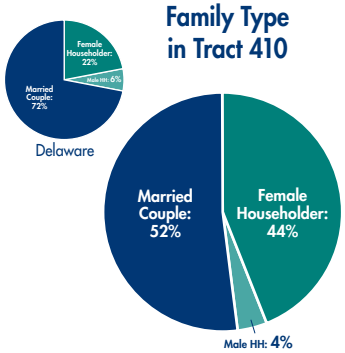

Children in Poverty in Tract 410

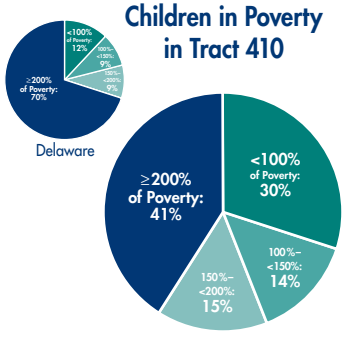

Due to rounding, percentages may not add up to 100%.

Number of Persons by Age and Race – 2000

Race	Age 0–2	3–4	5–11	12–17	18 & Up	Total
White	83	63	208	127	1,952	2,433
Black	105	76	220	180	1,131	1,712
American Indian and Alaskan Native	0	0	2	5	16	23
Asian or Pacific Islander	8	5	10	5	117	145
Other Race	7	10	19	13	97	146
Two or More Races	9	11	34	12	77	143
All Races	212	165	493	342	3,390	4,602
Hispanic Origin[3]	22	23	56	30	165	296

1 See Methodology for a description of how *Compared to DE* categories were determined.
2 See Methodology for a description of how the *Conditions for Children's Well-being Score* was calculated.
3 Persons of Hispanic Origin may be of any race.

Percent of Children Under 18 by Family Type and Median Family Income – 1999

Family Type	Age of children: 0–4	5–11	12–17	<18	Median Income
Married Couple	43%	60%	52%	52%	$42,188
Male Householder (no wife present)	7%	3%	2%	4%	$63,618
Female Householder (no husband present)	51%	36%	46%	44%	$16,106

Percent of Children Under 18 by Ratio of Income to Poverty – 1999

Ratio of Income to Poverty	Age of children: 0–4	5–11	12–17	<18
Below 100% of Poverty	44%	27%	18%	30%
Below 150% of Poverty	57%	44%	26%	44%
Below 200% of Poverty	74%	56%	46%	59%

Percent of Persons by Language Spoken at Home and Ability to Speak English – 2000

	Age: 5–17	18–64	65 & up
Speak Only English	82.2%	87.9%	95.5%
Speak Other Language (Speak English "well" or "very well")	17.8%	10.9%	4.5%
Speak Other Language (Speak English "not well" or "not at all")	0.0%	1.3%	0.0%

Percent of Occupied Housing Units by Telephone Service, Number of Vehicles Available, Tenure, and Gross Rent as Percent of Income – 1999

		Owner	Renter
Telephone Service	Yes	99%	98%
	No	1%	2%
Vehicles Available	No Vehicle	2%	24%
	1 Vehicle	30%	54%
	2 Vehicles	48%	18%
	3+ Vehicles	21%	4%
% or Renters with Gross Rent being 40% or more of Household Income		---	24%

Kent County Tract 411

Population: 3,849
Percent of persons 0–17 years of age = 36.1%

The Indicators	Percent	Score	Compared to DE[1] Worse → Better
Households with Related Children – Female Headed (no husband present)	8.1%		
Population below 100% of Poverty	4.2%		
Persons 25 and over that are High School Dropouts	2.3%		
Men 16 to 64 that are Unemployed or not in the Labor Force	6.3%		
Conditions for Children's Well-being Score[2]		**113.9**	

Family Type in Tract 411

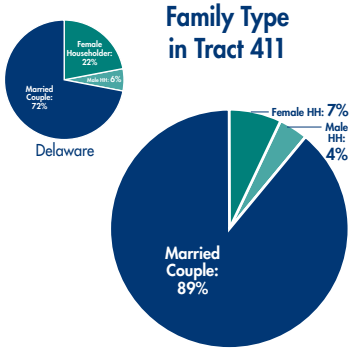

Children in Poverty in Tract 411

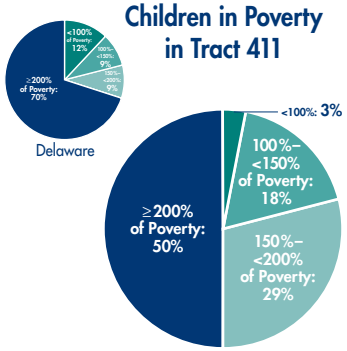

Due to rounding, percentages may not add up to 100%.

Number of Persons by Age and Race – 2000

Race	Age 0–2	3–4	5–11	12–17	18 & Up	Total
White	271	153	381	165	1,830	2,800
Black	49	28	103	45	412	637
American Indian and Alaskan Native	3	0	6	1	21	31
Asian or Pacific Islander	1	5	5	5	69	85
Other Race	10	4	18	8	61	101
Two or More Races	37	20	52	19	67	195
All Races	371	210	565	243	2,460	3,849
Hispanic Origin[3]	33	13	56	19	160	281

1 See Methodology for a description of how *Compared to DE* categories were determined.
2 See Methodology for a description of how the *Conditions for Children's Well-being Score* was calculated.
3 Persons of Hispanic Origin may be of any race.

Percent of Children Under 18 by Family Type and Median Family Income – 1999

Family Type	Age of children: 0–4	5–11	12–17	<18	Median Income
Married Couple	97%	83%	80%	89%	$35,391
Male Householder (no wife present)	1%	5%	12%	4%	$22,105
Female Householder (no husband present)	2%	12%	9%	7%	$19,167

Percent of Children Under 18 by Ratio of Income to Poverty – 1999

Ratio of Income to Poverty	Age of children: 0–4	5–11	12–17	<18
Below 100% of Poverty	3%	5%	0%	3%
Below 150% of Poverty	25%	22%	7%	21%
Below 200% of Poverty	56%	48%	37%	50%

Percent of Persons by Language Spoken at Home and Ability to Speak English – 2000

	Age: 5–17	18–64	65 & up
Speak Only English	92.2%	90.4%	...
Speak Other Language (Speak English "well" or "very well")	5.9%	9.0%	...
Speak Other Language (Speak English "not well" or "not at all")	1.9%	0.6%	...

Percent of Occupied Housing Units by Telephone Service, Number of Vehicles Available, Tenure, and Gross Rent as Percent of Income – 1999

		Owner	Renter
Telephone Service	Yes	100%	100%
	No	0%	0%
Vehicles Available	No Vehicle	0%	3%
	1 Vehicle	50%	29%
	2 Vehicles	0%	58%
	3+ Vehicles	50%	10%
% or Renters with Gross Rent being 40% or more of Household Income		---	3%

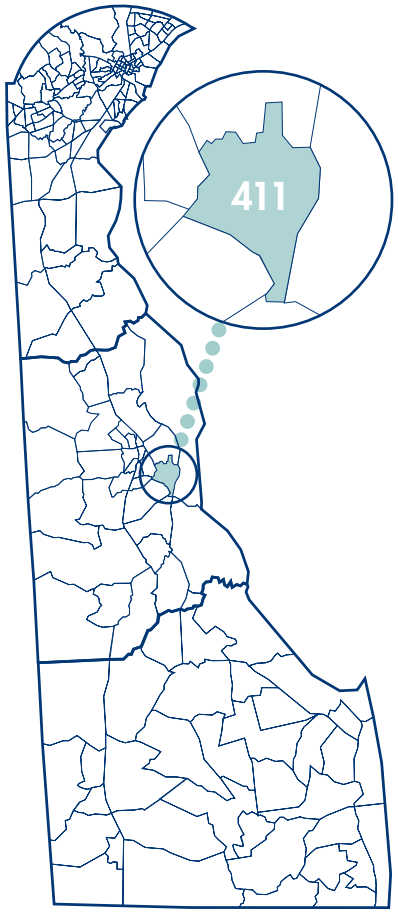

Kent County Tract 412

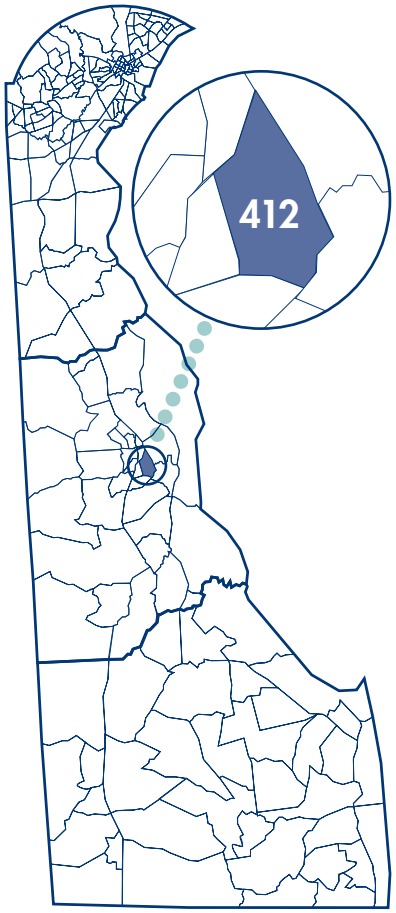

Population: 3,429
Percent of persons 0–17 years of age = 29.5%

The Indicators	Percent	Score	Compared to DE[1] Worse → Better
Households with Related Children – Female Headed (no husband present)	38.1%		
Population below 100% of Poverty	13.9%		
Persons 25 and over that are High School Dropouts	19.2%		
Men 16 to 64 that are Unemployed or not in the Labor Force	23.9%		
Conditions for Children's Well-being Score[2]		**93.6**	

Family Type in Tract 412

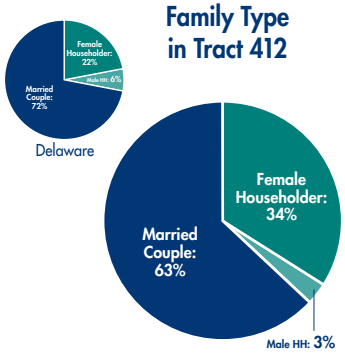

Children in Poverty in Tract 412

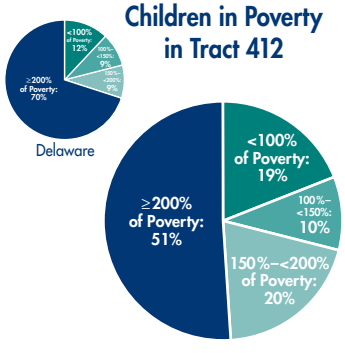

Due to rounding, percentages may not add up to 100%.

Number of Persons by Age and Race – 2000

Race	Age 0–2	3–4	5–11	12–17	18 & Up	Total
White	57	43	191	173	1,460	1,924
Black	80	51	181	142	797	1,251
American Indian and Alaskan Native	0	1	0	1	4	6
Asian or Pacific Islander	1	2	5	7	68	83
Other Race	2	2	4	6	28	42
Two or More Races	14	12	20	16	61	123
All Races	154	111	401	345	2,418	3,429
Hispanic Origin[3]	10	6	17	17	81	131

1 See Methodology for a description of how *Compared to DE* categories were determined.
2 See Methodology for a description of how the *Conditions for Children's Well-being Score* was calculated.
3 Persons of Hispanic Origin may be of any race.

Percent of Children Under 18 by Family Type and Median Family Income – 1999

Family Type	Age of children: 0–4	5–11	12–17	<18	Median Income
Married Couple	61%	62%	64%	63%	$63,750
Male Householder (no wife present)	0%	5%	4%	3%	$19,750
Female Householder (no husband present)	39%	33%	32%	34%	$15,144

Percent of Children Under 18 by Ratio of Income to Poverty – 1999

Ratio of Income to Poverty	Age of children: 0–4	5–11	12–17	<18
Below 100% of Poverty	23%	21%	14%	19%
Below 150% of Poverty	33%	29%	27%	29%
Below 200% of Poverty	46%	49%	50%	49%

Percent of Persons by Language Spoken at Home and Ability to Speak English – 2000

	Age: 5–17	18–64	65 & up
Speak Only English	96.8%	92.9%	95.1%
Speak Other Language (Speak English "well" or "very well")	3.2%	6.8%	4.9%
Speak Other Language (Speak English "not well" or "not at all")	0.0%	0.3%	0.0%

Percent of Occupied Housing Units by Telephone Service, Number of Vehicles Available, Tenure, and Gross Rent as Percent of Income – 1999

		Owner	Renter
Telephone Service	Yes	97%	99%
	No	3%	1%
Vehicles Available	No Vehicle	2%	22%
	1 Vehicle	32%	63%
	2 Vehicles	42%	13%
	3+ Vehicles	24%	2%
% or Renters with Gross Rent being 40% or more of Household Income		---	31%

Kent County Tract 413

Population: 2,126
Percent of persons 0–17 years of age = 27.3%

The Indicators	Percent	Score	Compared to DE[1] Worse → Better
Households with Related Children – Female Headed (no husband present)	46.8%		
Population below 100% of Poverty	20.4%		
Persons 25 and over that are High School Dropouts	18.7%		
Men 16 to 64 that are Unemployed or not in the Labor Force	24.8%		
Conditions for Children's Well-being Score[2]		**88.1**	

Family Type in Tract 413

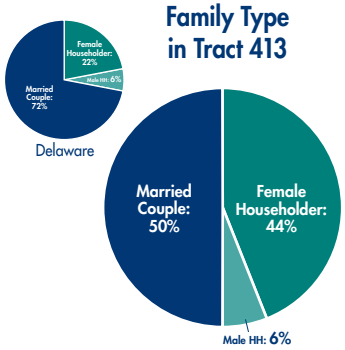

Children in Poverty in Tract 413

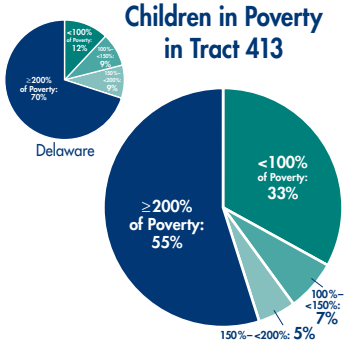

Due to rounding, percentages may not add up to 100%.

Number of Persons by Age and Race – 2000

Race	Age 0–2	3–4	5–11	12–17	18 & Up	Total
White	19	21	79	76	994	1,189
Black	79	48	123	72	460	782
American Indian and Alaskan Native	0	2	4	1	9	16
Asian or Pacific Islander	2	0	5	1	30	38
Other Race	2	2	8	2	28	42
Two or More Races	13	7	9	5	25	59
All Races	115	80	228	157	1,546	2,126
Hispanic Origin[3]	4	3	13	10	57	87

1 See Methodology for a description of how *Compared to DE* categories were determined.
2 See Methodology for a description of how the *Conditions for Children's Well-being Score* was calculated.
3 Persons of Hispanic Origin may be of any race.

Percent of Children Under 18 by Family Type and Median Family Income – 1999

Family Type	Age of children: 0–4	5–11	12–17	<18	Median Income
Married Couple	34%	54%	54%	50%	$54,408
Male Householder (no wife present)	0%	7%	9%	6%	$42,250
Female Householder (no husband present)	66%	39%	37%	44%	$13,750

Percent of Children Under 18 by Ratio of Income to Poverty – 1999

Ratio of Income to Poverty	Age of children: 0–4	5–11	12–17	<18
Below 100% of Poverty	73%	30%	9%	33%
Below 150% of Poverty	73%	40%	17%	40%
Below 200% of Poverty	73%	47%	23%	45%

Percent of Persons by Language Spoken at Home and Ability to Speak English – 2000

	Age: 5–17	18–64	65 & up
Speak Only English	95.3%	86.4%	97.8%
Speak Other Language (Speak English "well" or "very well")	4.7%	10.8%	2.2%
Speak Other Language (Speak English "not well" or "not at all")	0.0%	2.8%	0.0%

Percent of Occupied Housing Units by Telephone Service, Number of Vehicles Available, Tenure, and Gross Rent as Percent of Income – 1999

		Owner	Renter
Telephone Service	Yes	100%	94%
	No	0%	6%
Vehicles Available	No Vehicle	6%	22%
	1 Vehicle	41%	60%
	2 Vehicles	48%	14%
	3+ Vehicles	5%	4%
% or Renters with Gross Rent being 40% or more of Household Income		---	15%

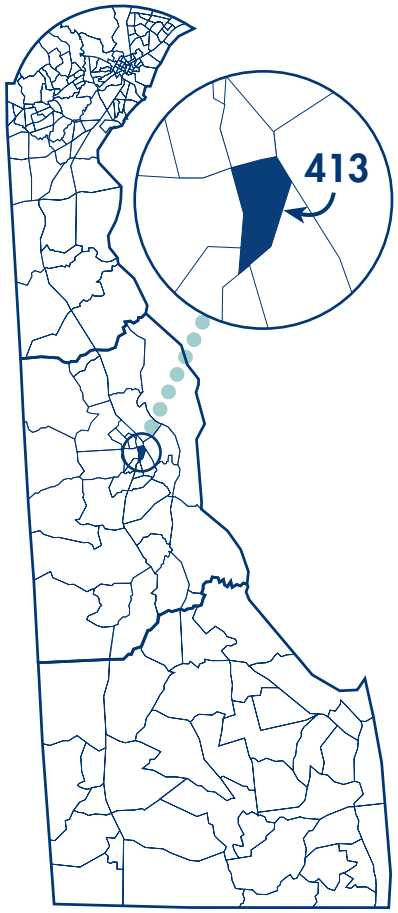

Kent County Tract 414

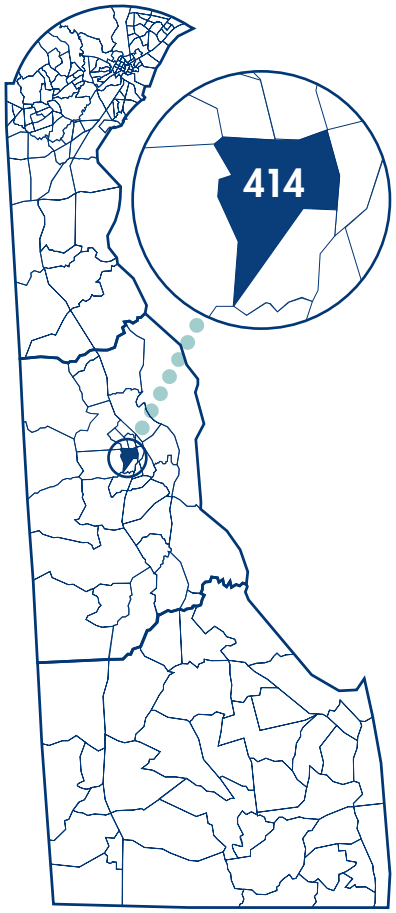

Population: 3,018
Percent of persons 0–17 years of age = 25.3%

The Indicators	Percent	Score	Compared to DE[1] Worse → Better
Households with Related Children – Female Headed (no husband present)	41.2%		
Population below 100% of Poverty	21.0%		
Persons 25 and over that are High School Dropouts	22.4%		
Men 16 to 64 that are Unemployed or not in the Labor Force	31.0%		
Conditions for Children's Well-being Score[2]		**86.6**	

Family Type in Tract 414

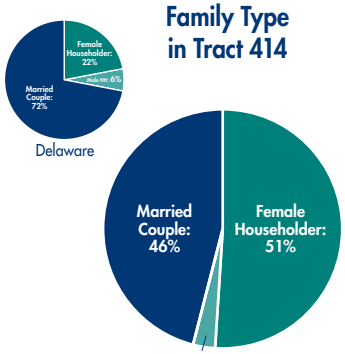

Children in Poverty in Tract 414

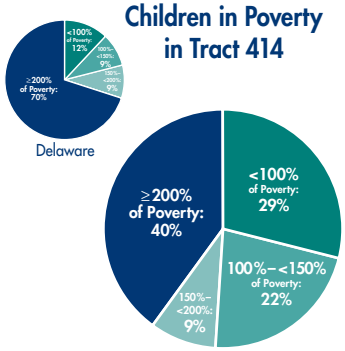

Due to rounding, percentages may not add up to 100%.

Number of Persons by Age and Race – 2000

Race	Age 0–2	3–4	5–11	12–17	18 & Up	Total
White	39	19	74	56	962	1,150
Black	67	51	189	143	1,065	1,515
American Indian and Alaskan Native	2	1	1	0	9	13
Asian or Pacific Islander	15	7	20	12	142	196
Other Race	4	3	10	13	30	60
Two or More Races	10	4	16	8	46	84
All Races	137	85	310	232	2,254	3,018
Hispanic Origin[3]	7	6	24	18	88	143

1 See Methodology for a description of how *Compared to DE* categories were determined.
2 See Methodology for a description of how the *Conditions for Children's Well-being Score* was calculated.
3 Persons of Hispanic Origin may be of any race.

Percent of Children Under 18 by Family Type and Median Family Income – 1999

Family Type	Age of children: 0–4	5–11	12–17	<18	Median Income
Married Couple	54%	44%	40%	46%	$48,000
Male Householder (no wife present)	4%	2%	3%	3%	$40,714
Female Householder (no husband present)	42%	54%	58%	51%	$16,823

Percent of Children Under 18 by Ratio of Income to Poverty – 1999

Ratio of Income to Poverty	Age of children: 0–4	5–11	12–17	<18
Below 100% of Poverty	45%	25%	17%	29%
Below 150% of Poverty	56%	48%	50%	51%
Below 200% of Poverty	59%	61%	61%	60%

Percent of Persons by Language Spoken at Home and Ability to Speak English – 2000

	Age: 5–17	18–64	65 & up
Speak Only English	96.4%	84.3%	98.6%
Speak Other Language (Speak English "well" or "very well")	0.6%	11.6%	1.4%
Speak Other Language (Speak English "not well" or "not at all")	3.0%	4.1%	0.0%

Percent of Occupied Housing Units by Telephone Service, Number of Vehicles Available, Tenure, and Gross Rent as Percent of Income – 1999

		Owner	Renter
Telephone Service	Yes	100%	90%
	No	0%	10%
Vehicles Available	No Vehicle	3%	18%
	1 Vehicle	41%	53%
	2 Vehicles	37%	25%
	3+ Vehicles	19%	4%
% or Renters with Gross Rent being 40% or more of Household Income		---	26%

Kent County Tract 415

Population: 3,789
Percent of persons 0–17 years of age = 25.6%

The Indicators	Percent	Score	Compared to DE[1] Worse → Better
Households with Related Children – Female Headed (no husband present)	33.9%		
Population below 100% of Poverty	5.5%		
Persons 25 and over that are High School Dropouts	9.7%		
Men 16 to 64 that are Unemployed or not in the Labor Force	30.6%		
Conditions for Children's Well-being Score[2]		100.4	

Family Type in Tract 415

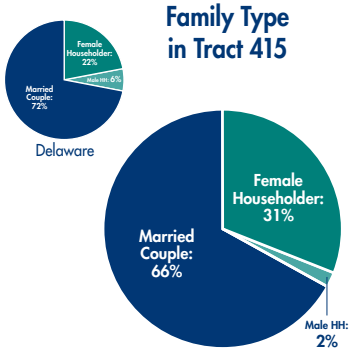

Children in Poverty in Tract 415

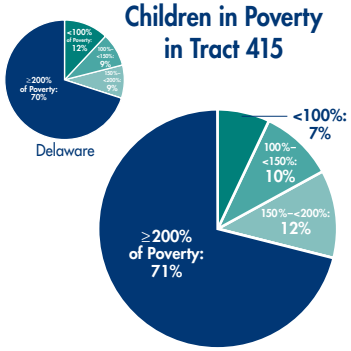

Due to rounding, percentages may not add up to 100%.

Number of Persons by Age and Race – 2000

Race	Age 0–2	3–4	5–11	12–17	18 & Up	Total
White	48	30	187	252	1,908	2,425
Black	48	33	121	132	720	1,054
American Indian and Alaskan Native	2	2	4	2	9	19
Asian or Pacific Islander	2	2	8	8	92	112
Other Race	3	3	4	9	25	44
Two or More Races	12	7	26	24	66	135
All Races	115	77	350	427	2,820	3,789
Hispanic Origin3	8	7	17	21	130	183

1 See Methodology for a description of how *Compared to DE* categories were determined.
2 See Methodology for a description of how the *Conditions for Children's Well-being Score* was calculated.
3 Persons of Hispanic Origin may be of any race.

Percent of Children Under 18 by Family Type and Median Family Income – 1999

Family Type	Age of children: 0–4	5–11	12–17	<18	Median Income
Married Couple	71%	62%	69%	66%	$64,115
Male Householder (no wife present)	0%	3%	3%	2%	$32,143
Female Householder (no husband present)	29%	35%	28%	31%	$22,500

Percent of Children Under 18 by Ratio of Income to Poverty – 1999

Ratio of Income to Poverty	Age of children: 0–4	5–11	12–17	<18
Below 100% of Poverty	4%	5%	11%	7%
Below 150% of Poverty	10%	19%	17%	17%
Below 200% of Poverty	33%	34%	22%	29%

Percent of Persons by Language Spoken at Home and Ability to Speak English – 2000

	Age: 5–17	18–64	65 & up
Speak Only English	91.4%	87.2%	89.2%
Speak Other Language (Speak English "well" or "very well")	8.6%	12.2%	9.9%
Speak Other Language (Speak English "not well" or "not at all")	0.0%	0.7%	0.9%

Percent of Occupied Housing Units by Telephone Service, Number of Vehicles Available, Tenure, and Gross Rent as Percent of Income – 1999

		Owner	Renter
Telephone Service	Yes	100%	97%
	No	0%	3%
Vehicles Available	No Vehicle	3%	13%
	1 Vehicle	20%	54%
	2 Vehicles	57%	18%
	3+ Vehicles	20%	15%
% or Renters with Gross Rent being 40% or more of Household Income		---	18%

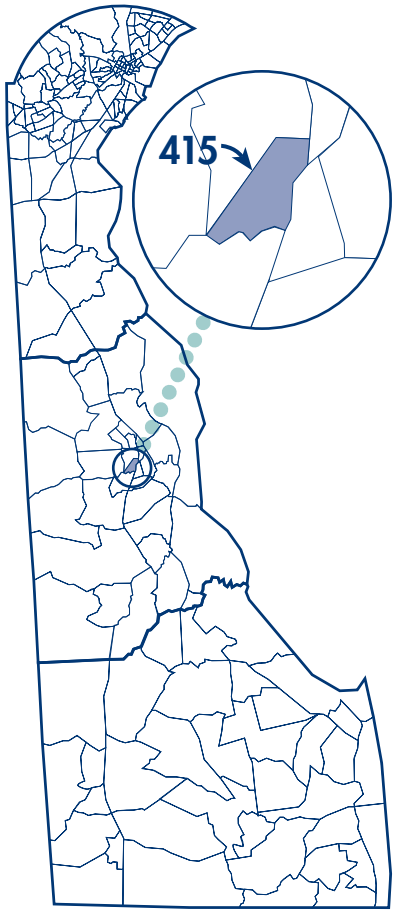

Kent County Tract 416

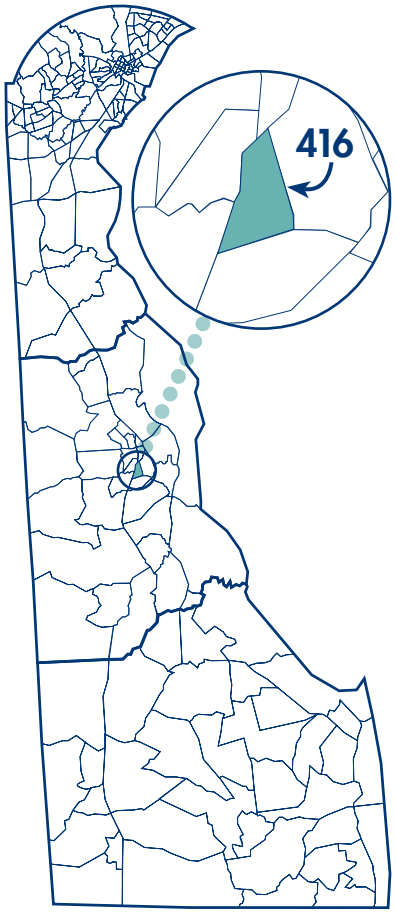

Population: 2,299
Percent of persons 0–17 years of age = 23.3%

The Indicators	Percent	Score	Compared to DE[1] Worse → Better
Households with Related Children – Female Headed (no husband present)	17.6%		
Population below 100% of Poverty	6.3%		
Persons 25 and over that are High School Dropouts	14.2%		
Men 16 to 64 that are Unemployed or not in the Labor Force	19.2%		
Conditions for Children's Well-being Score[2]		**104.6**	

Family Type in Tract 416

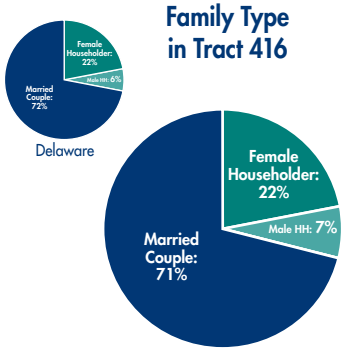

Children in Poverty in Tract 416

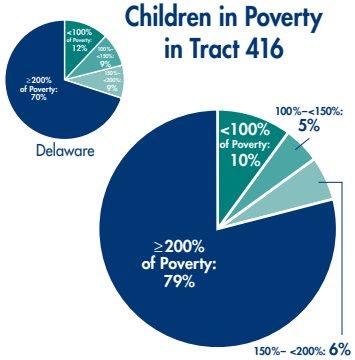

Due to rounding, percentages may not add up to 100%.

Number of Persons by Age and Race – 2000

Race	Age 0–2	3–4	5–11	12–17	18 & Up	Total
White	54	32	161	168	1,535	1,950
Black	6	6	36	35	163	246
American Indian and Alaskan Native	0	0	0	1	3	4
Asian or Pacific Islander	0	0	0	0	30	30
Other Race	1	0	5	2	12	20
Two or More Races	4	4	9	12	20	49
All Races	65	42	211	218	1,763	2,299
Hispanic Origin[3]	2	3	12	7	49	73

1 See Methodology for a description of how *Compared to DE* categories were determined.
2 See Methodology for a description of how the *Conditions for Children's Well-being Score* was calculated.
3 Persons of Hispanic Origin may be of any race.

Percent of Children Under 18 by Family Type and Median Family Income – 1999

Family Type	Age of children: 0–4	5–11	12–17	<18	Median Income
Married Couple	88%	53%	81%	71%	$82,674
Male Householder (no wife present)	0%	10%	7%	7%	$44,375
Female Householder (no husband present)	12%	37%	13%	22%	$28,438

Percent of Children Under 18 by Ratio of Income to Poverty – 1999

Ratio of Income to Poverty	Age of children: 0–4	5–11	12–17	<18
Below 100% of Poverty	0%	28%	0%	10%
Below 150% of Poverty	0%	33%	9%	15%
Below 200% of Poverty	19%	38%	9%	21%

Percent of Persons by Language Spoken at Home and Ability to Speak English – 2000

	Age: 5–17	18–64	65 & up
Speak Only English	80.4%	89.1%	87.4%
Speak Other Language (Speak English "well" or "very well")	14.7%	8.9%	12.6%
Speak Other Language (Speak English "not well" or "not at all")	5.0%	2.1%	0.0%

Percent of Occupied Housing Units by Telephone Service, Number of Vehicles Available, Tenure, and Gross Rent as Percent of Income – 1999

		Owner	Renter
Telephone Service	Yes	100%	100%
	No	0%	0%
Vehicles Available	No Vehicle	1%	11%
	1 Vehicle	21%	51%
	2 Vehicles	51%	26%
	3+ Vehicles	26%	11%
% or Renters with Gross Rent being 40% or more of Household Income		---	11%

Kent County Tract 417.01

Population: 3,789
Percent of persons 0–17 years of age = 25.8%

The Indicators	Percent	Score	Compared to DE[1] Worse → Better
Households with Related Children – Female Headed (no husband present)	23.3%		
Population below 100% of Poverty	5.5%		
Persons 25 and over that are High School Dropouts	18.4%		
Men 16 to 64 that are Unemployed or not in the Labor Force	23.2%		
Conditions for Children's Well-being Score[2]		101.8	

Family Type in Tract 417.01

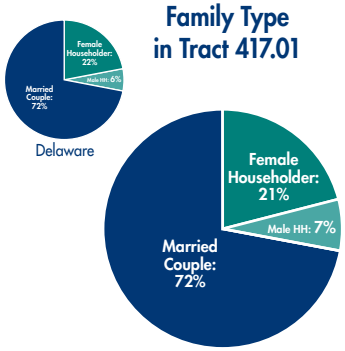

Children in Poverty in Tract 417.01

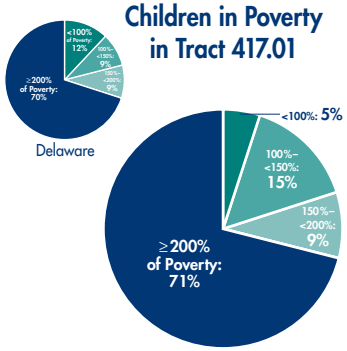

Due to rounding, percentages may not add up to 100%.

Number of Persons by Age and Race – 2000

Race	Age 0–2	3–4	5–11	12–17	18 & Up	Total
White	88	71	258	297	2,226	2,940
Black	17	14	85	81	467	664
American Indian and Alaskan Native	0	0	4	1	18	23
Asian or Pacific Islander	1	1	2	6	51	61
Other Race	1	1	5	4	15	26
Two or More Races	10	5	15	9	36	75
All Races	117	92	369	398	2,813	3,789
Hispanic Origin[3]	7	3	12	17	58	97

1 See Methodology for a description of how *Compared to DE* categories were determined.
2 See Methodology for a description of how the *Conditions for Children's Well-being Score* was calculated.
3 Persons of Hispanic Origin may be of any race.

Percent of Children Under 18 by Family Type and Median Family Income – 1999

Family Type	Age of children: 0–4	5–11	12–17	<18	Median Income
Married Couple	78%	61%	77%	72%	$61,250
Male Householder (no wife present)	4%	7%	9%	7%	$37,083
Female Householder (no husband present)	19%	32%	14%	21%	$23,125

Percent of Children Under 18 by Ratio of Income to Poverty – 1999

Ratio of Income to Poverty	Age of children: 0–4	5–11	12–17	<18
Below 100% of Poverty	5%	3%	8%	5%
Below 150% of Poverty	27%	21%	15%	20%
Below 200% of Poverty	45%	34%	17%	29%

Percent of Persons by Language Spoken at Home and Ability to Speak English – 2000

	Age: 5–17	18–64	65 & up
Speak Only English	95.3%	92.5%	96.9%
Speak Other Language (Speak English "well" or "very well")	2.5%	6.0%	2.3%
Speak Other Language (Speak English "not well" or "not at all")	2.1%	1.4%	0.8%

Percent of Occupied Housing Units by Telephone Service, Number of Vehicles Available, Tenure, and Gross Rent as Percent of Income – 1999

		Owner	Renter
Telephone Service	Yes	100%	98%
	No	0%	2%
Vehicles Available	No Vehicle	4%	5%
	1 Vehicle	29%	47%
	2 Vehicles	49%	35%
	3+ Vehicles	18%	14%
% or Renters with Gross Rent being 40% or more of Household Income		---	17%

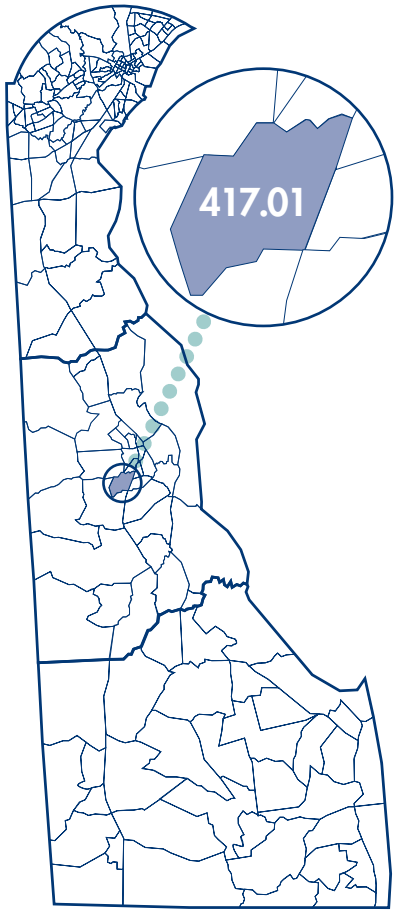

Kent County Tract 417.02

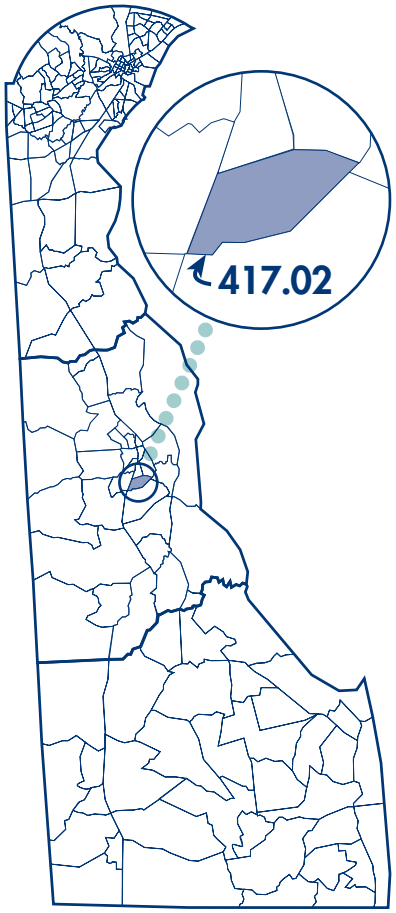

Population: 3,343
Percent of persons 0–17 years of age = 29.4%

The Indicators	Percent	Score	Compared to DE[1] Worse → Better
Households with Related Children – Female Headed (no husband present)	23.2%		
Population below 100% of Poverty	9.7%		
Persons 25 and over that are High School Dropouts	12.0%		
Men 16 to 64 that are Unemployed or not in the Labor Force	24.0%		
Conditions for Children's Well-being Score[2]		101.1	

Family Type in Tract 417.02

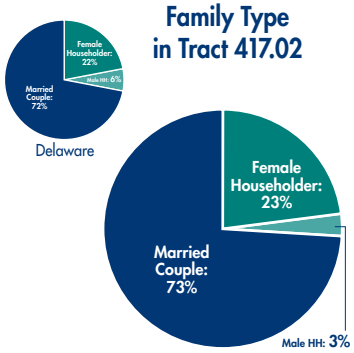

Children in Poverty in Tract 417.02

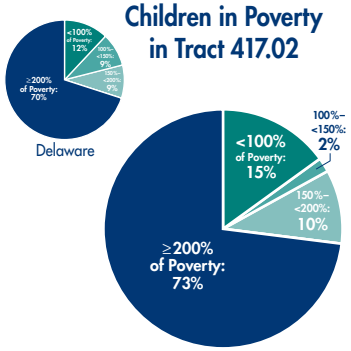

Due to rounding, percentages may not add up to 100%.

Number of Persons by Age and Race – 2000

Race	Age 0–2	3–4	5–11	12–17	18 & Up	Total
White	73	57	238	277	1,648	2,293
Black	27	11	100	115	578	831
American Indian and Alaskan Native	0	0	3	1	12	16
Asian or Pacific Islander	5	6	12	4	83	110
Other Race	1	1	5	4	7	18
Two or More Races	6	4	23	11	31	75
All Races	112	79	381	412	2,359	3,343
Hispanic Origin[3]	2	5	18	19	53	97

1 See Methodology for a description of how *Compared to DE* categories were determined.
2 See Methodology for a description of how the *Conditions for Children's Well-being Score* was calculated.
3 Persons of Hispanic Origin may be of any race.

Percent of Children Under 18 by Family Type and Median Family Income – 1999

Family Type	Age of children: 0–4	5–11	12–17	<18	Median Income
Married Couple	87%	72%	69%	73%	$75,378
Male Householder (no wife present)	5%	2%	4%	3%	$24,219
Female Householder (no husband present)	8%	25%	27%	23%	$40,313

Percent of Children Under 18 by Ratio of Income to Poverty – 1999

Ratio of Income to Poverty	Age of children: 0–4	5–11	12–17	<18
Below 100% of Poverty	10%	13%	19%	15%
Below 150% of Poverty	10%	15%	24%	17%
Below 200% of Poverty	27%	26%	29%	27%

Percent of Persons by Language Spoken at Home and Ability to Speak English – 2000

	Age: 5–17	18–64	65 & up
Speak Only English	93.2%	91.5%	97.7%
Speak Other Language (Speak English "well" or "very well")	5.6%	6.8%	2.3%
Speak Other Language (Speak English "not well" or "not at all")	1.2%	1.7%	0.0%

Percent of Occupied Housing Units by Telephone Service, Number of Vehicles Available, Tenure, and Gross Rent as Percent of Income – 1999

		Owner	Renter
Telephone Service	Yes	99%	94%
	No	1%	6%
Vehicles Available	No Vehicle	3%	18%
	1 Vehicle	17%	38%
	2 Vehicles	60%	37%
	3+ Vehicles	21%	6%
% or Renters with Gross Rent being 40% or more of Household Income		---	25%

Kent County Tract 418.01

Population: 7,633
Percent of persons 0–17 years of age = 28.8%

The Indicators	Percent	Score	Compared to DE[1] Worse → Better
Households with Related Children – Female Headed (no husband present)	17.9%		
Population below 100% of Poverty	8.4%		
Persons 25 and over that are High School Dropouts	20.7%		
Men 16 to 64 that are Unemployed or not in the Labor Force	15.5%		
Conditions for Children's Well-being Score[2]		102.3	

Family Type in Tract 418.01

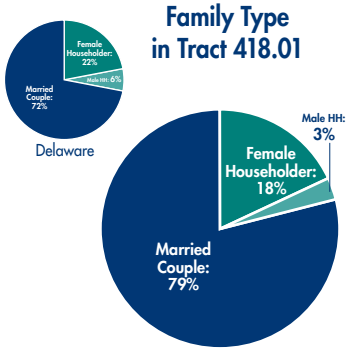

Children in Poverty in Tract 418.01

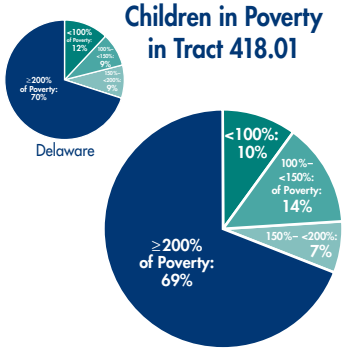

Due to rounding, percentages may not add up to 100%.

Number of Persons by Age and Race – 2000

Race	Age 0–2	3–4	5–11	12–17	18 & Up	Total
White	277	187	616	539	4,015	5,634
Black	63	33	150	142	956	1,344
American Indian and Alaskan Native	4	1	12	12	169	198
Asian or Pacific Islander	10	5	26	24	166	231
Other Race	4	4	8	6	48	70
Two or More Races	15	9	32	21	79	156
All Races	373	239	844	744	5,433	7,633
Hispanic Origin[3]	15	8	16	17	107	163

1 See Methodology for a description of how *Compared to DE* categories were determined.
2 See Methodology for a description of how the *Conditions for Children's Well-being Score* was calculated.
3 Persons of Hispanic Origin may be of any race.

Percent of Children Under 18 by Family Type and Median Family Income – 1999

Family Type	Age of children: 0–4	5–11	12–17	<18	Median Income
Married Couple	86%	76%	76%	79%	$60,875
Male Householder (no wife present)	3%	2%	5%	3%	$35,625
Female Householder (no husband present)	11%	22%	18%	18%	$26,688

Percent of Children Under 18 by Ratio of Income to Poverty – 1999

Ratio of Income to Poverty	Age of children: 0–4	5–11	12–17	<18
Below 100% of Poverty	8%	16%	6%	10%
Below 150% of Poverty	27%	26%	18%	24%
Below 200% of Poverty	35%	38%	20%	31%

Percent of Persons by Language Spoken at Home and Ability to Speak English – 2000

	Age: 5–17	18–64	65 & up
Speak Only English	91.0%	90.3%	85.6%
Speak Other Language (Speak English "well" or "very well")	5.1%	8.5%	8.3%
Speak Other Language (Speak English "not well" or "not at all")	3.9%	1.2%	6.2%

Percent of Occupied Housing Units by Telephone Service, Number of Vehicles Available, Tenure, and Gross Rent as Percent of Income – 1999

		Owner	Renter
Telephone Service	Yes	99%	95%
	No	1%	5%
Vehicles Available	No Vehicle	3%	14%
	1 Vehicle	26%	50%
	2 Vehicles	46%	29%
	3+ Vehicles	24%	6%
% or Renters with Gross Rent being 40% or more of Household Income		---	23%

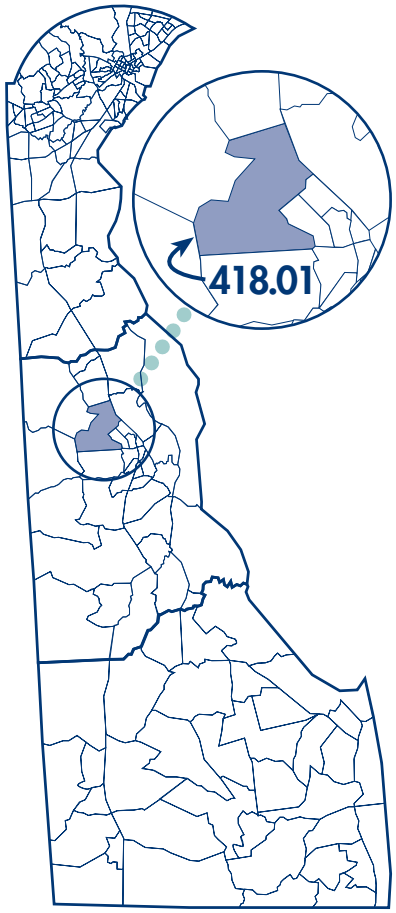

Kent County Tract 418.02

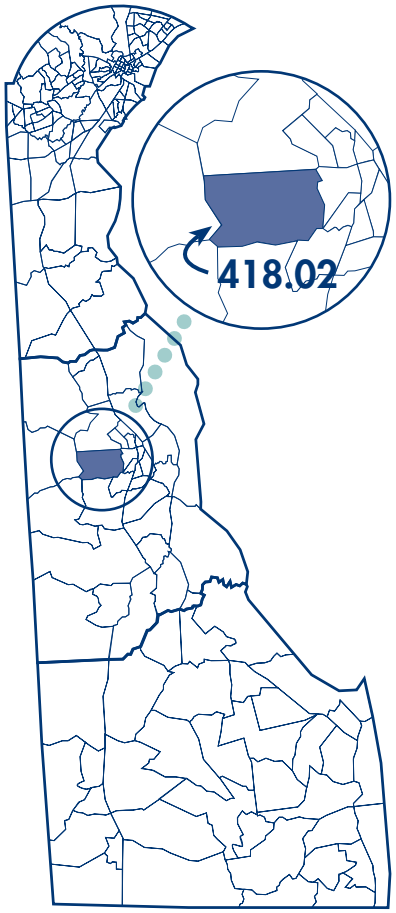

Population: 2,612
Percent of persons 0–17 years of age = 31.7%

The Indicators	Percent	Score	Compared to DE[1] Worse → Better
Households with Related Children – Female Headed (no husband present)	11.9%		
Population below 100% of Poverty	21.7%		
Persons 25 and over that are High School Dropouts	29.6%		
Men 16 to 64 that are Unemployed or not in the Labor Force	16.6%		
Conditions for Children's Well-being Score[2]		**93.6**	

Family Type in Tract 418.02

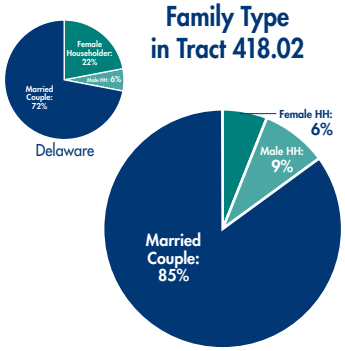

Children in Poverty in Tract 418.02

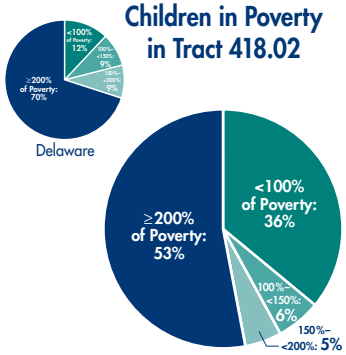

Due to rounding, percentages may not add up to 100%.

Number of Persons by Age and Race – 2000

Race	Age 0–2	3–4	5–11	12–17	18 & Up	Total
White	107	65	288	271	1,538	2,269
Black	10	2	23	18	171	224
American Indian and Alaskan Native	0	0	0	0	3	3
Asian or Pacific Islander	3	3	4	10	50	70
Other Race	0	0	5	1	3	9
Two or More Races	3	1	9	5	19	37
All Races	123	71	329	305	1,784	2,612
Hispanic Origin[3]	3	1	9	3	29	45

1 See Methodology for a description of how *Compared to DE* categories were determined.
2 See Methodology for a description of how the *Conditions for Children's Well-being Score* was calculated.
3 Persons of Hispanic Origin may be of any race.

Percent of Children Under 18 by Family Type and Median Family Income – 1999

Family Type	Age of children: 0–4	5–11	12–17	<18	Median Income
Married Couple	83%	85%	86%	85%	$60,893
Male Householder (no wife present)	8%	6%	12%	9%	$26,587
Female Householder (no husband present)	8%	9%	2%	6%	$31,250

Percent of Children Under 18 by Ratio of Income to Poverty – 1999

Ratio of Income to Poverty	Age of children: 0–4	5–11	12–17	<18
Below 100% of Poverty	21%	43%	37%	36%
Below 150% of Poverty	42%	43%	41%	42%
Below 200% of Poverty	55%	49%	41%	47%

Percent of Persons by Language Spoken at Home and Ability to Speak English – 2000

	Age: 5–17	18–64	65 & up
Speak Only English	66.7%	80.0%	93.7%
Speak Other Language (Speak English "well" or "very well")	26.1%	19.3%	6.3%
Speak Other Language (Speak English "not well" or "not at all")	7.2%	0.6%	0.0%

Percent of Occupied Housing Units by Telephone Service, Number of Vehicles Available, Tenure, and Gross Rent as Percent of Income – 1999

		Owner	Renter
Telephone Service	Yes	87%	89%
	No	13%	11%
Vehicles Available	No Vehicle	16%	6%
	1 Vehicle	19%	51%
	2 Vehicles	41%	29%
	3+ Vehicles	24%	15%
% or Renters with Gross Rent being 40% or more of Household Income		---	19%

Kent County Tract 419

Population: 4,837
Percent of persons 0–17 years of age = 28.7%

The Indicators	Percent	Score	Compared to DE[1] Worse → Better
Households with Related Children – Female Headed (no husband present)	20.5%		
Population below 100% of Poverty	10.0%		
Persons 25 and over that are High School Dropouts	25.6%		
Men 16 to 64 that are Unemployed or not in the Labor Force	18.4%		
Conditions for Children's Well-being Score[2]		**98.8**	

Family Type in Tract 419

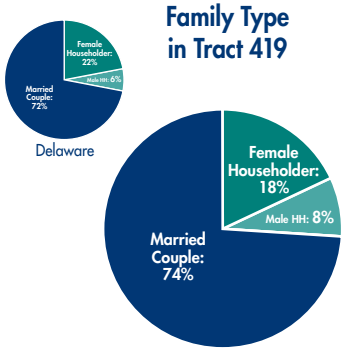

Children in Poverty in Tract 419

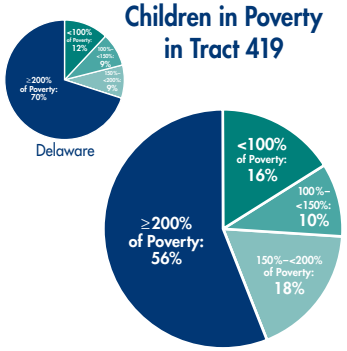

Due to rounding, percentages may not add up to 100%.

Number of Persons by Age and Race – 2000

Race	Age 0–2	3–4	5–11	12–17	18 & Up	Total
White	209	138	501	423	3,168	4,439
Black	5	2	26	25	172	230
American Indian and Alaskan Native	1	1	5	3	27	37
Asian or Pacific Islander	0	0	0	3	19	22
Other Race	3	2	4	5	20	34
Two or More Races	5	6	15	5	44	75
All Races	223	149	551	464	3,450	4,837
Hispanic Origin[3]	3	6	4	6	48	67

1 See Methodology for a description of how *Compared to DE* categories were determined.
2 See Methodology for a description of how the *Conditions for Children's Well-being Score* was calculated.
3 Persons of Hispanic Origin may be of any race.

Percent of Children Under 18 by Family Type and Median Family Income – 1999

Family Type	Age of children: 0–4	5–11	12–17	<18	Median Income
Married Couple	72%	81%	68%	74%	$51,061
Male Householder (no wife present)	14%	7%	4%	8%	$35,446
Female Householder (no husband present)	13%	12%	28%	18%	$21,739

Percent of Children Under 18 by Ratio of Income to Poverty – 1999

Ratio of Income to Poverty	Age of children: 0–4	5–11	12–17	<18
Below 100% of Poverty	19%	14%	18%	16%
Below 150% of Poverty	26%	23%	29%	26%
Below 200% of Poverty	42%	42%	47%	44%

Percent of Persons by Language Spoken at Home and Ability to Speak English – 2000

	Age: 5–17	18–64	65 & up
Speak Only English	90.8%	92.5%	90.1%
Speak Other Language (Speak English "well" or "very well")	8.4%	7.1%	9.9%
Speak Other Language (Speak English "not well" or "not at all")	0.8%	0.4%	0.0%

Percent of Occupied Housing Units by Telephone Service, Number of Vehicles Available, Tenure, and Gross Rent as Percent of Income – 1999

		Owner	Renter
Telephone Service	Yes	96%	93%
	No	4%	7%
Vehicles Available	No Vehicle	3%	4%
	1 Vehicle	29%	43%
	2 Vehicles	43%	44%
	3+ Vehicles	26%	8%
% or Renters with Gross Rent being 40% or more of Household Income		---	19%

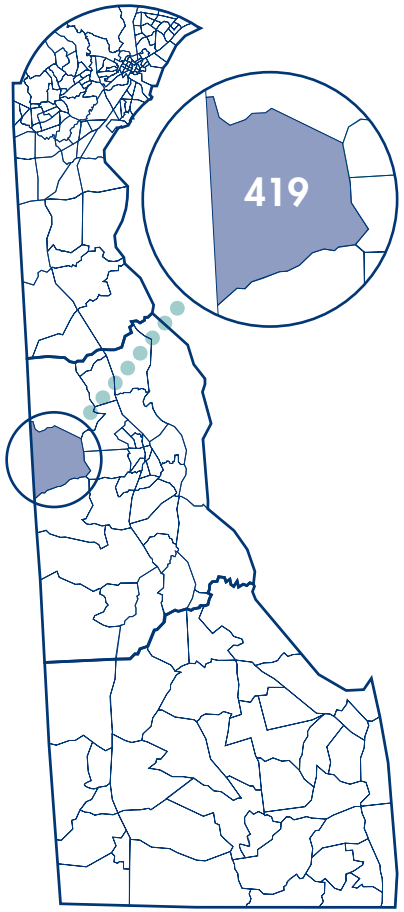

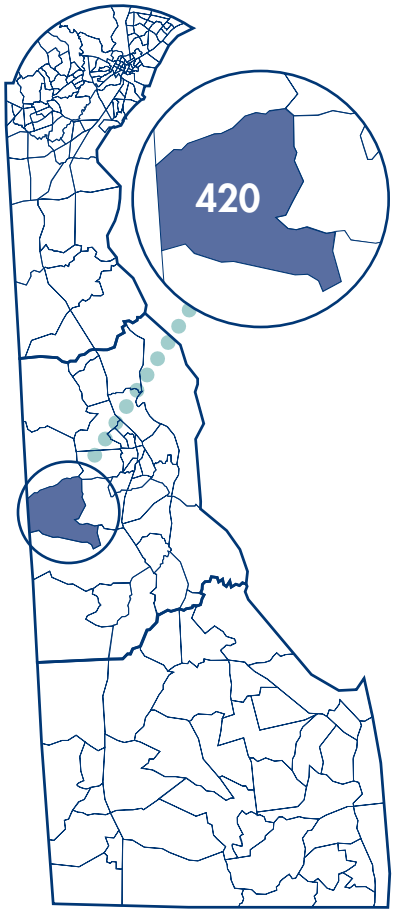

Kent County Tract 420

Population: 2,995
Percent of persons 0–17 years of age = 29.7%

The Indicators	Percent	Score	Compared to DE[1] Worse → Better
Households with Related Children – Female Headed (no husband present)	21.0%		
Population below 100% of Poverty	15.7%		
Persons 25 and over that are High School Dropouts	33.9%		
Men 16 to 64 that are Unemployed or not in the Labor Force	24.9%		
Conditions for Children's Well-being Score[2]		**91.9**	

Family Type in Tract 420

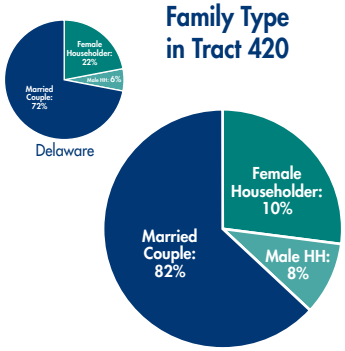

Children in Poverty in Tract 420

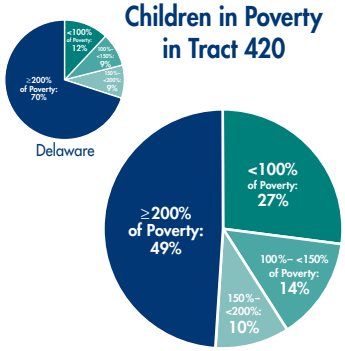

Due to rounding, percentages may not add up to 100%.

Number of Persons by Age and Race – 2000

Race	Age 0–2	3–4	5–11	12–17	18 & Up	Total
White	105	85	310	285	1,930	2,715
Black	10	7	24	25	133	199
American Indian and Alaskan Native	0	0	2	0	6	8
Asian or Pacific Islander	0	0	3	3	13	19
Other Race	3	1	8	1	5	18
Two or More Races	1	2	9	7	17	36
All Races	119	95	356	321	2,104	2,995
Hispanic Origin[3]	3	1	7	2	13	26

1 See Methodology for a description of how *Compared to DE* categories were determined.
2 See Methodology for a description of how the *Conditions for Children's Well-being Score* was calculated.
3 Persons of Hispanic Origin may be of any race.

Percent of Children Under 18 by Family Type and Median Family Income – 1999

Family Type	Age of children: 0–4	5–11	12–17	<18	Median Income
Married Couple	59%	65%	64%	63%	$50,938
Male Householder (no wife present)	7%	3%	18%	10%	$41,000
Female Householder (no husband present)	35%	33%	18%	27%	$15,781

Percent of Children Under 18 by Ratio of Income to Poverty – 1999

Ratio of Income to Poverty	Age of children: 0–4	5–11	12–17	<18
Below 100% of Poverty	23%	35%	22%	27%
Below 150% of Poverty	40%	54%	31%	41%
Below 200% of Poverty	53%	63%	38%	51%

Percent of Persons by Language Spoken at Home and Ability to Speak English – 2000

	Age: 5–17	18–64	65 & up
Speak Only English	97.1%	94.6%	90.5%
Speak Other Language (Speak English "well" or "very well")	2.9%	4.8%	9.5%
Speak Other Language (Speak English "not well" or "not at all")	0.0%	0.5%	0.0%

Percent of Occupied Housing Units by Telephone Service, Number of Vehicles Available, Tenure, and Gross Rent as Percent of Income – 1999

		Owner	Renter
Telephone Service	Yes	99%	100%
	No	1%	0%
Vehicles Available	No Vehicle	4%	0%
	1 Vehicle	25%	53%
	2 Vehicles	45%	35%
	3+ Vehicles	26%	12%
% or Renters with Gross Rent being 40% or more of Household Income		---	15%

Kent County Tract 421

Population: 3,216
Percent of persons 0–17 years of age = 24.8%

The Indicators	Percent	Score	Compared to DE[1] Worse → Better
Households with Related Children – Female Headed (no husband present)	15.8%		
Population below 100% of Poverty	7.0%		
Persons 25 and over that are High School Dropouts	24.4%		
Men 16 to 64 that are Unemployed or not in the Labor Force	19.4%		
Conditions for Children's Well-being Score[2]		101.6	

Family Type in Tract 421

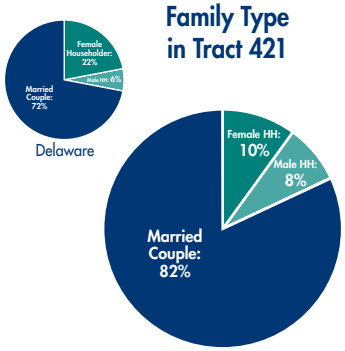

Children in Poverty in Tract 421

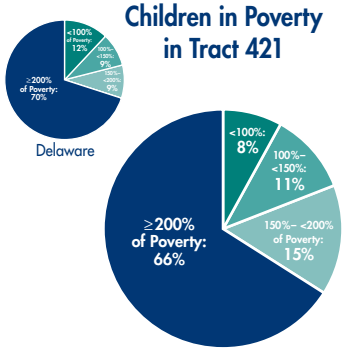

Due to rounding, percentages may not add up to 100%.

Number of Persons by Age and Race – 2000

Race	Age 0–2	3–4	5–11	12–17	18 & Up	Total
White	84	59	265	250	2,068	2,726
Black	13	11	28	53	267	372
American Indian and Alaskan Native	1	1	1	2	11	16
Asian or Pacific Islander	0	1	3	1	22	27
Other Race	2	0	5	2	14	23
Two or More Races	6	2	5	4	35	52
All Races	106	74	307	312	2,417	3,216
Hispanic Origin[3]	4	2	13	15	47	81

1 See Methodology for a description of how *Compared to DE* categories were determined.
2 See Methodology for a description of how the *Conditions for Children's Well-being Score* was calculated.
3 Persons of Hispanic Origin may be of any race.

Percent of Children Under 18 by Family Type and Median Family Income – 1999

Family Type	Age of children: 0–4	5–11	12–17	<18	Median Income
Married Couple	74%	82%	86%	82%	$49,293
Male Householder (no wife present)	15%	8%	4%	8%	$26,786
Female Householder (no husband present)	10%	11%	10%	10%	$17,857

Percent of Children Under 18 by Ratio of Income to Poverty – 1999

Ratio of Income to Poverty	Age of children: 0–4	5–11	12–17	<18
Below 100% of Poverty	8%	6%	10%	8%
Below 150% of Poverty	21%	13%	23%	19%
Below 200% of Poverty	35%	24%	41%	34%

Percent of Persons by Language Spoken at Home and Ability to Speak English – 2000

	Age: 5–17	18–64	65 & up
Speak Only English	91.9%	93.2%	96.2%
Speak Other Language (Speak English "well" or "very well")	8.1%	6.7%	3.8%
Speak Other Language (Speak English "not well" or "not at all")	0.0%	0.1%	0.0%

Percent of Occupied Housing Units by Telephone Service, Number of Vehicles Available, Tenure, and Gross Rent as Percent of Income – 1999

		Owner	Renter
Telephone Service	Yes	99%	92%
	No	1%	8%
Vehicles Available	No Vehicle	6%	6%
	1 Vehicle	23%	54%
	2 Vehicles	45%	31%
	3+ Vehicles	27%	9%
% or Renters with Gross Rent being 40% or more of Household Income		---	15%

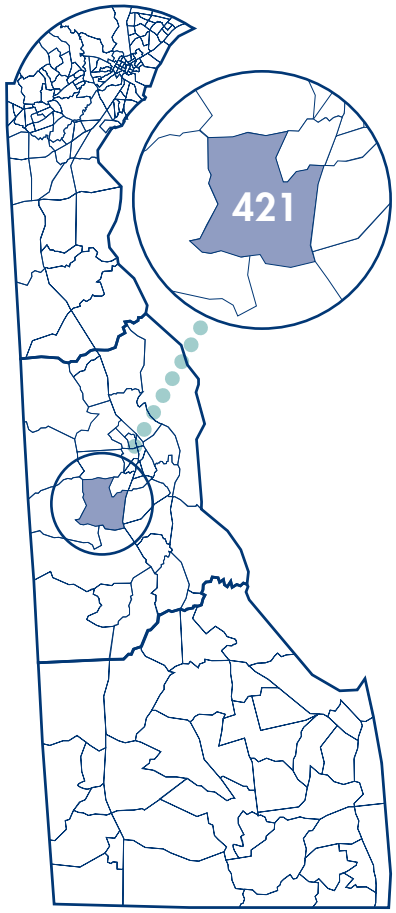

Kent County Tract 422.01

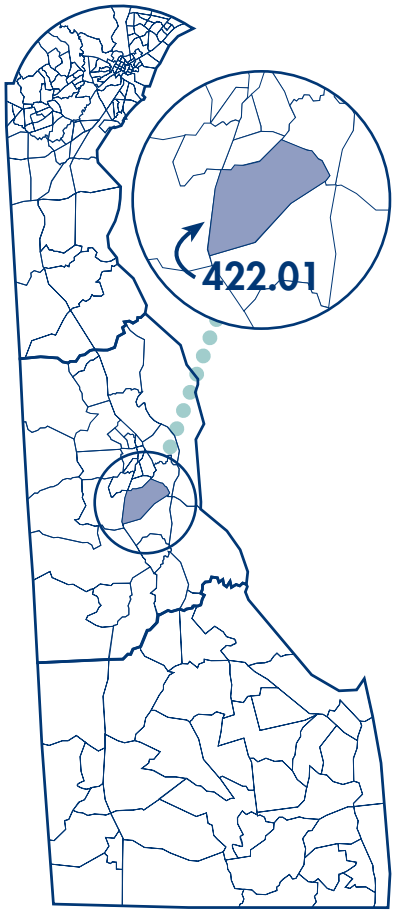

Population: 6,079
Percent of persons 0–17 years of age = 34.5%

The Indicators	Percent	Score	Compared to DE[1] Worse → Better
Households with Related Children – Female Headed (no husband present)	22.7%		
Population below 100% of Poverty	11.0%		
Persons 25 and over that are High School Dropouts	17.2%		
Men 16 to 64 that are Unemployed or not in the Labor Force	20.1%		
Conditions for Children's Well-being Score[2]		**99.9**	

Family Type in Tract 422.01

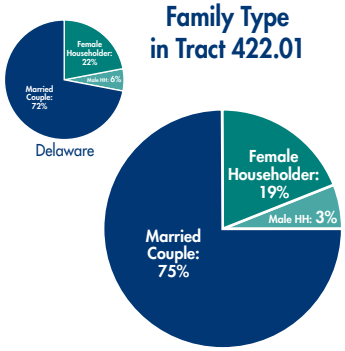

Children in Poverty in Tract 422.01

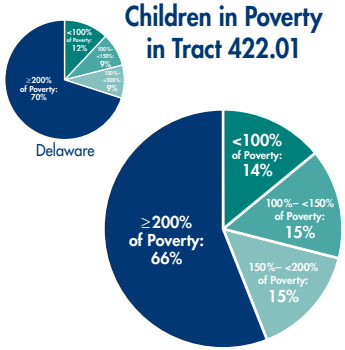

Due to rounding, percentages may not add up to 100%.

Number of Persons by Age and Race – 2000

Race	Age 0–2	3–4	5–11	12–17	18 & Up	Total
White	236	158	573	422	3,027	4,416
Black	69	59	216	180	728	1,252
American Indian and Alaskan Native	0	0	3	5	24	32
Asian or Pacific Islander	3	1	8	8	77	97
Other Race	10	6	18	15	52	101
Two or More Races	18	8	58	22	75	181
All Races	336	232	876	652	3,983	6,079
Hispanic Origin[3]	18	11	46	34	129	238

1 See Methodology for a description of how *Compared to DE* categories were determined.
2 See Methodology for a description of how the *Conditions for Children's Well-being Score* was calculated.
3 Persons of Hispanic Origin may be of any race.

Percent of Children Under 18 by Family Type and Median Family Income – 1999

Family Type	Age of children: 0–4	5–11	12–17	<18	Median Income
Married Couple	83%	76%	66%	75%	$49,750
Male Householder (no wife present)	5%	7%	3%	6%	$26,250
Female Householder (no husband present)	12%	17%	31%	19%	$17,188

Percent of Children Under 18 by Ratio of Income to Poverty – 1999

Ratio of Income to Poverty	Age of children: 0–4	5–11	12–17	<18
Below 100% of Poverty	11%	17%	10%	14%
Below 150% of Poverty	37%	33%	14%	29%

Percent of Persons by Language Spoken at Home and Ability to Speak English – 2000

	Age: 5–17	18–64	65 & up
Speak Only English	95.3%	95.6%	92.2%
Speak Other Language (Speak English "well" or "very well")	2.3%	4.4%	6.8%
Speak Other Language (Speak English "not well" or "not at all")	2.4%	0.0%	1.0%

Percent of Occupied Housing Units by Telephone Service, Number of Vehicles Available, Tenure, and Gross Rent as Percent of Income – 1999

		Owner	Renter
Telephone Service	Yes	99%	96%
	No	1%	4%
Vehicles Available	No Vehicle	5%	10%
	1 Vehicle	26%	47%
	2 Vehicles	48%	35%
	3+ Vehicles	21%	8%
% or Renters with Gross Rent being 40% or more of Household Income		---	21%

Kent County Tract 422.02

Population: 5,977
Percent of persons 0–17 years of age = 29.6%

The Indicators	Percent	Score	Compared to DE[1] Worse → Better
Households with Related Children – Female Headed (no husband present)	16.4%		
Population below 100% of Poverty	5.5%		
Persons 25 and over that are High School Dropouts	14.8%		
Men 16 to 64 that are Unemployed or not in the Labor Force	15.7%		
Conditions for Children's Well-being Score[2]		105.8	

Family Type in Tract 422.02

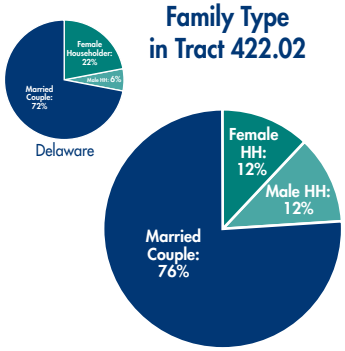

Children in Poverty in Tract 422.02

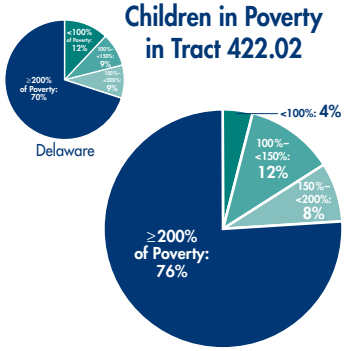

Due to rounding, percentages may not add up to 100%.

Number of Persons by Age and Race – 2000

Race	Age 0–2	3–4	5–11	12–17	18 & Up	Total
White	212	124	535	467	3,472	4,810
Black	34	34	112	118	516	814
American Indian and Alaskan Native	1	0	4	3	19	27
Asian or Pacific Islander	1	1	10	10	84	106
Other Race	9	2	11	10	39	71
Two or More Races	17	16	28	12	76	149
All Races	274	177	700	620	4,206	5,977
Hispanic Origin[3]	17	9	25	22	123	196

1 See Methodology for a description of how *Compared to DE* categories were determined.
2 See Methodology for a description of how the *Conditions for Children's Well-being Score* was calculated.
3 Persons of Hispanic Origin may be of any race.

Percent of Children Under 18 by Family Type and Median Family Income – 1999

Family Type	Age of children: 0–4	5–11	12–17	<18	Median Income
Married Couple	81%	66%	85%	76%	$58,657
Male Householder (no wife present)	1%	22%	7%	12%	$28,456
Female Householder (no husband present)	18%	13%	8%	12%	$21,971

Percent of Children Under 18 by Ratio of Income to Poverty – 1999

Ratio of Income to Poverty	Age of children: 0–4	5–11	12–17	<18
Below 100% of Poverty	3%	3%	7%	4%
Below 150% of Poverty	13%	17%	16%	16%
Below 200% of Poverty	25%	23%	24%	24%

Percent of Persons by Language Spoken at Home and Ability to Speak English – 2000

	Age: 5–17	18–64	65 & up
Speak Only English	95.4%	92.4%	96.1%
Speak Other Language (Speak English "well" or "very well")	3.0%	6.0%	3.9%
Speak Other Language (Speak English "not well" or "not at all")	1.6%	1.7%	0.0%

Percent of Occupied Housing Units by Telephone Service, Number of Vehicles Available, Tenure, and Gross Rent as Percent of Income – 1999

		Owner	Renter
Telephone Service	Yes	99%	100%
	No	1%	0%
Vehicles Available	No Vehicle	2%	11%
	1 Vehicle	27%	36%
	2 Vehicles	42%	48%
	3+ Vehicles	28%	5%
% or Renters with Gross Rent being 40% or more of Household Income		---	35%

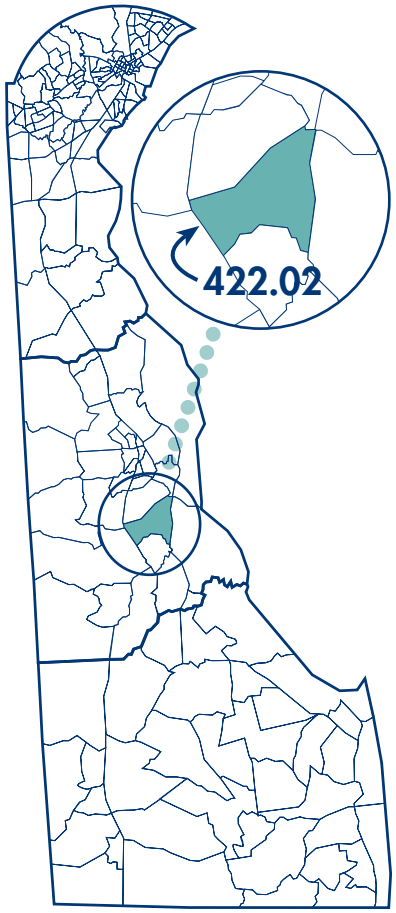

Kent County Tract 424

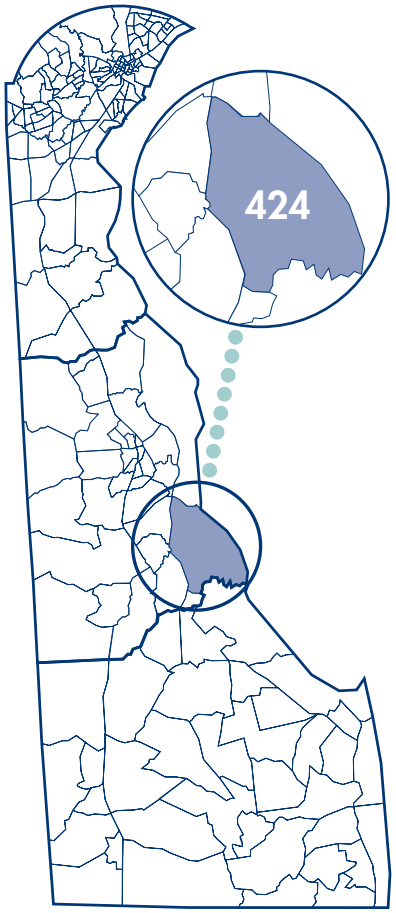

Population: 2,602
Percent of persons 0–17 years of age = 23.8%

The Indicators	Percent	Score	Compared to DE[1] Worse → Better
Households with Related Children – Female Headed (no husband present)	19.7%		
Population below 100% of Poverty	9.7%		
Persons 25 and over that are High School Dropouts	24.0%		
Men 16 to 64 that are Unemployed or not in the Labor Force	16.7%		
Conditions for Children's Well-being Score[2]		**100,0**	

Family Type in Tract 424

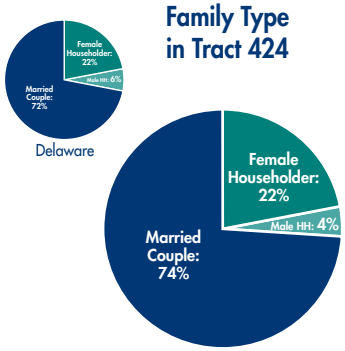

Children in Poverty in Tract 424

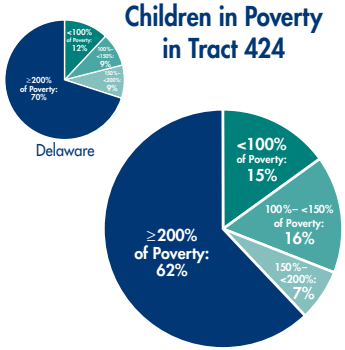

Due to rounding, percentages may not add up to 100%.

Number of Persons by Age and Race – 2000

Race	Age 0–2	3–4	5–11	12–17	18 & Up	Total
White	77	54	197	193	1,814	2,335
Black	5	4	25	12	100	146
American Indian and Alaskan Native	1	0	5	1	17	24
Asian or Pacific Islander	0	2	3	3	9	17
Other Race	8	4	5	1	24	42
Two or More Races	2	3	4	9	20	38
All Races	93	67	239	219	1,984	2,602
Hispanic Origin[3]	11	5	9	4	34	63

1 See Methodology for a description of how *Compared to DE* categories were determined.
2 See Methodology for a description of how the *Conditions for Children's Well-being Score* was calculated.
3 Persons of Hispanic Origin may be of any race.

Percent of Children Under 18 by Family Type and Median Family Income – 1999

Family Type	Age of children: 0–4	5–11	12–17	<18	Median Income
Married Couple	58%	74%	87%	74%	$51,350
Male Householder (no wife present)	11%	1%	2%	4%	$18,194
Female Householder (no husband present)	31%	25%	11%	22%	$14,917

Percent of Children Under 18 by Ratio of Income to Poverty – 1999

Ratio of Income to Poverty	Age of children: 0–4	5–11	12–17	<18
Below 100% of Poverty	34%	14%	4%	15%
Below 150% of Poverty	39%	38%	13%	31%
Below 200% of Poverty	60%	40%	18%	38%

Percent of Persons by Language Spoken at Home and Ability to Speak English – 2000

	Age: 5–17	18–64	65 & up
Speak Only English	87.3%	97.1%	94.9%
Speak Other Language (Speak English "well" or "very well")	12.7%	2.9%	5.1%
Speak Other Language (Speak English "not well" or "not at all")	0.0%	0.0%	0.0%

Percent of Occupied Housing Units by Telephone Service, Number of Vehicles Available, Tenure, and Gross Rent as Percent of Income – 1999

		Owner	Renter
Telephone Service	Yes	98%	91%
	No	2%	9%
Vehicles Available	No Vehicle	3%	18%
	1 Vehicle	25%	38%
	2 Vehicles	49%	29%
	3+ Vehicles	22%	15%
% or Renters with Gross Rent being 40% or more of Household Income		---	21%

Kent County Tract 425

Population: 2,917
Percent of persons 0–17 years of age = 28.9%

The Indicators	Percent	Score	Compared to DE[1] Worse → Better
Households with Related Children – Female Headed (no husband present)	53.4%		
Population below 100% of Poverty	17.3%		
Persons 25 and over that are High School Dropouts	28.3%		
Men 16 to 64 that are Unemployed or not in the Labor Force	31.1%		
Conditions for Children's Well-being Score[2]		**84.3**	

Family Type in Tract 425

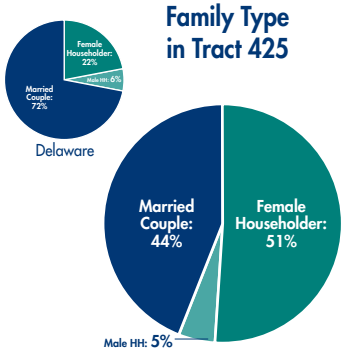

Children in Poverty in Tract 425

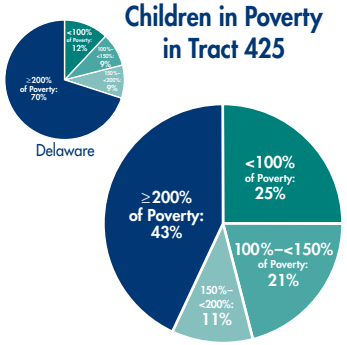

Due to rounding, percentages may not add up to 100%.

Number of Persons by Age and Race – 2000

Race	Age 0–2	3–4	5–11	12–17	18 & Up	Total
White	43	37	134	121	1,221	1,556
Black	49	37	148	158	644	1,036
American Indian and Alaskan Native	0	0	0	0	8	8
Asian or Pacific Islander	2	2	2	3	44	53
Other Race	17	10	22	17	102	168
Two or More Races	8	10	16	6	56	96
All Races	119	96	322	305	2,075	2,917
Hispanic Origin[3]	19	15	31	25	154	244

1 See Methodology for a description of how *Compared to DE* categories were determined.
2 See Methodology for a description of how the *Conditions for Children's Well-being Score* was calculated.
3 Persons of Hispanic Origin may be of any race.

Percent of Children Under 18 by Family Type and Median Family Income – 1999

Family Type	Age of children: 0–4	5–11	12–17	<18	Median Income
Married Couple	31%	47%	51%	44%	$46,029
Male Householder (no wife present)	7%	7%	2%	5%	$26,250
Female Householder (no husband present)	63%	46%	47%	51%	$18,713

Percent of Children Under 18 by Ratio of Income to Poverty – 1999

Ratio of Income to Poverty	Age of children: 0–4	5–11	12–17	<18
Below 100% of Poverty	32%	26%	17%	25%
Below 150% of Poverty	59%	55%	25%	46%
Below 200% of Poverty	70%	63%	41%	57%

Percent of Persons by Language Spoken at Home and Ability to Speak English – 2000

	Age: 5–17	18–64	65 & up
Speak Only English	87.8%	87.3%	97.9%
Speak Other Language (Speak English "well" or "very well")	11.3%	7.6%	2.1%
Speak Other Language (Speak English "not well" or "not at all")	0.9%	5.1%	0.0%

Percent of Occupied Housing Units by Telephone Service, Number of Vehicles Available, Tenure, and Gross Rent as Percent of Income – 1999

		Owner	Renter
Telephone Service	Yes	100%	95%
	No	0%	5%
Vehicles Available	No Vehicle	8%	24%
	1 Vehicle	31%	54%
	2 Vehicles	37%	18%
	3+ Vehicles	24%	4%
% or Renters with Gross Rent being 40% or more of Household Income		---	24%

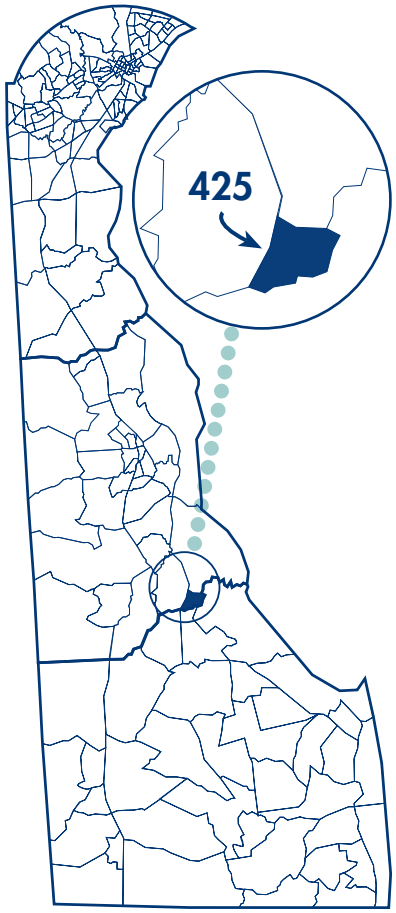

Kent County Tract 426

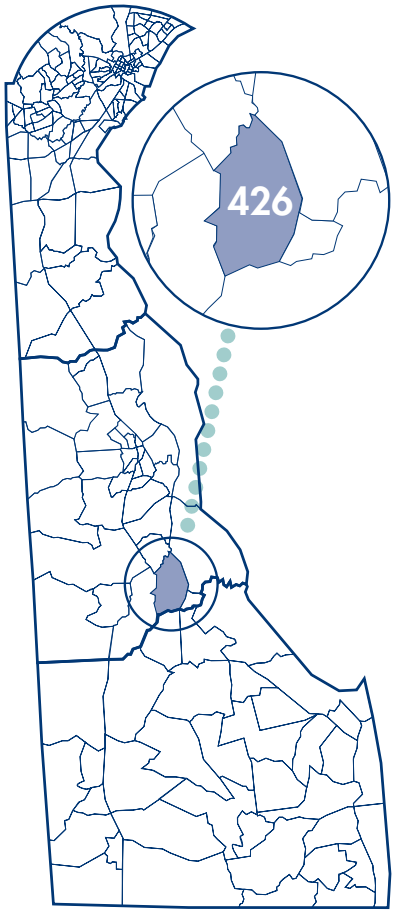

Population: 2,108
Percent of persons 0–17 years of age = 25.5%

The Indicators	Percent	Score	Compared to DE[1] Worse → Better
Households with Related Children – Female Headed (no husband present)	26.7%		
Population below 100% of Poverty	5.4%		
Persons 25 and over that are High School Dropouts	16.4%		
Men 16 to 64 that are Unemployed or not in the Labor Force	20.9%		
Conditions for Children's Well-being Score[2]		**102.1**	

Family Type in Tract 426

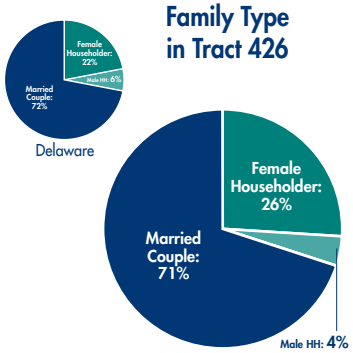

Children in Poverty in Tract 426

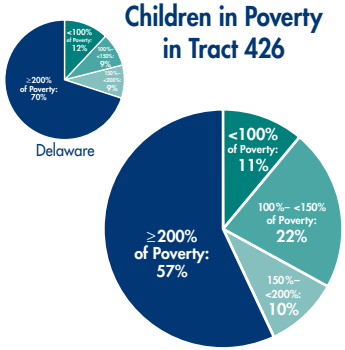

Due to rounding, percentages may not add up to 100%.

Number of Persons by Age and Race – 2000

Race	Age 0–2	3–4	5–11	12–17	18 & Up	Total
White	56	30	136	149	1,364	1,735
Black	15	11	58	44	153	281
American Indian and Alaskan Native	1	0	0	1	2	4
Asian or Pacific Islander	2	0	2	1	10	15
Other Race	5	5	6	2	25	43
Two or More Races	4	2	5	3	16	30
All Races	83	48	207	200	1,570	2,108
Hispanic Origin[3]	8	8	18	9	57	100

1 See Methodology for a description of how *Compared to DE* categories were determined.
2 See Methodology for a description of how the *Conditions for Children's Well-being Score* was calculated.
3 Persons of Hispanic Origin may be of any race.

Percent of Children Under 18 by Family Type and Median Family Income – 1999

Family Type	Age of children: 0–4	5–11	12–17	<18	Median Income
Married Couple	53%	74%	81%	71%	$56,136
Male Householder (no wife present)	0%	6%	4%	4%	$34,531
Female Householder (no husband present)	47%	20%	15%	26%	$48,333

Percent of Children Under 18 by Ratio of Income to Poverty – 1999

Ratio of Income to Poverty	Age of children: 0–4	5–11	12–17	<18
Below 100% of Poverty	26%	6%	3%	11%
Below 150% of Poverty	48%	33%	16%	33%
Below 200% of Poverty	64%	42%	21%	43%

Percent of Persons by Language Spoken at Home and Ability to Speak English – 2000

	Age: 5–17	18–64	65 & up
Speak Only English	92.1%	87.5%	98.3%
Speak Other Language (Speak English "well" or "very well")	7.9%	12.1%	1.7%
Speak Other Language (Speak English "not well" or "not at all")	0.0%	0.4%	0.0%

Percent of Occupied Housing Units by Telephone Service, Number of Vehicles Available, Tenure, and Gross Rent as Percent of Income – 1999

		Owner	Renter
Telephone Service	Yes	100%	98%
	No	0%	2%
Vehicles Available	No Vehicle	4%	7%
	1 Vehicle	18%	64%
	2 Vehicles	47%	21%
	3+ Vehicles	31%	8%
% or Renters with Gross Rent being 40% or more of Household Income		---	11%

Kent County Tract 427

Population: 1,159
Percent of persons 0–17 years of age = 26.4%

The Indicators	Percent	Score	Compared to DE[1] Worse → Better
Households with Related Children – Female Headed (no husband present)	28.6%		
Population below 100% of Poverty	10.2%		
Persons 25 and over that are High School Dropouts	34.6%		
Men 16 to 64 that are Unemployed or not in the Labor Force	15.9%		
Conditions for Children's Well-being Score[2]		**94.9**	

Family Type in Tract 427

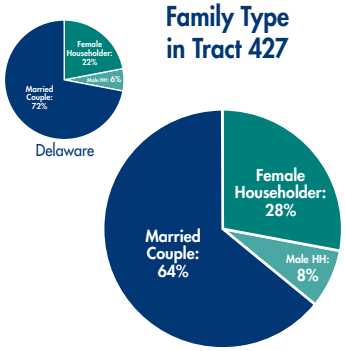

Children in Poverty in Tract 427

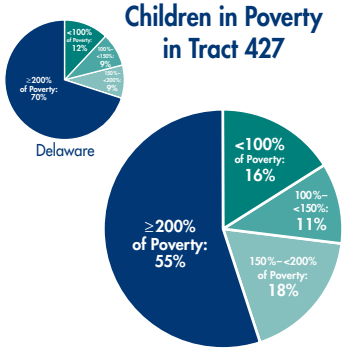

Due to rounding, percentages may not add up to 100%.

Number of Persons by Age and Race – 2000

Race	Age 0–2	3–4	5–11	12–17	18 & Up	Total
White	28	29	98	62	621	838
Black	10	4	25	35	205	279
American Indian and Alaskan Native	0	1	0	0	0	1
Asian or Pacific Islander	0	0	0	1	5	6
Other Race	0	0	0	0	3	3
Two or More Races	3	2	4	4	19	32
All Races	41	36	127	102	853	1,159
Hispanic Origin[3]	2	1	3	1	20	27

1 See Methodology for a description of how *Compared to DE* categories were determined.
2 See Methodology for a description of how the *Conditions for Children's Well-being Score* was calculated.
3 Persons of Hispanic Origin may be of any race.

Percent of Children Under 18 by Family Type and Median Family Income – 1999

Family Type	Age of children: 0–4	5–11	12–17	<18	Median Income
Married Couple	63%	70%	58%	64%	$41,875
Male Householder (no wife present)	18%	8%	0%	8%	$4,375
Female Householder (no husband present)	19%	22%	43%	28%	$29,063

Percent of Children Under 18 by Ratio of Income to Poverty – 1999

Ratio of Income to Poverty	Age of children: 0–4	5–11	12–17	<18
Below 100% of Poverty	15%	22%	10%	16%
Below 150% of Poverty	26%	34%	22%	27%
Below 200% of Poverty	46%	46%	43%	45%

Percent of Persons by Language Spoken at Home and Ability to Speak English – 2000

	Age: 5–17	18–64	65 & up
Speak Only English	93.9%	95.6%	97.5%
Speak Other Language (Speak English "well" or "very well")	6.1%	3.7%	1.2%
Speak Other Language (Speak English "not well" or "not at all")	0.0%	0.7%	1.2%

Percent of Occupied Housing Units by Telephone Service, Number of Vehicles Available, Tenure, and Gross Rent as Percent of Income – 1999

		Owner	Renter
Telephone Service	Yes	99%	94%
	No	1%	6%
Vehicles Available	No Vehicle	5%	8%
	1 Vehicle	23%	60%
	2 Vehicles	52%	30%
	3+ Vehicles	20%	2%
% or Renters with Gross Rent being 40% or more of Household Income		---	22%

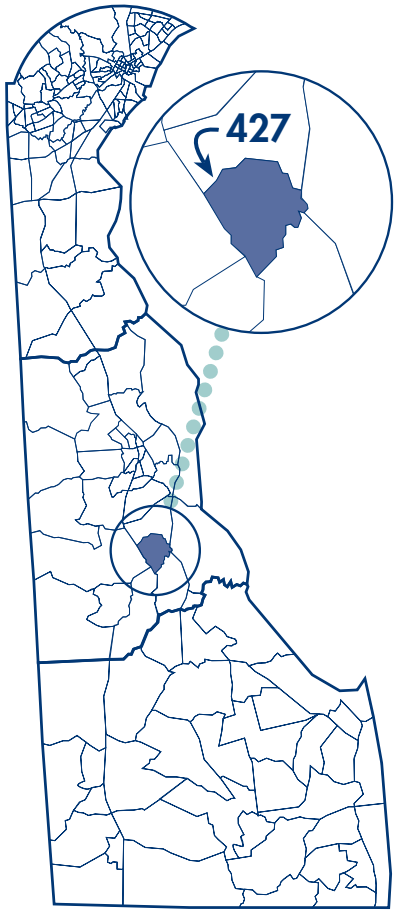

Kent County Tract 428

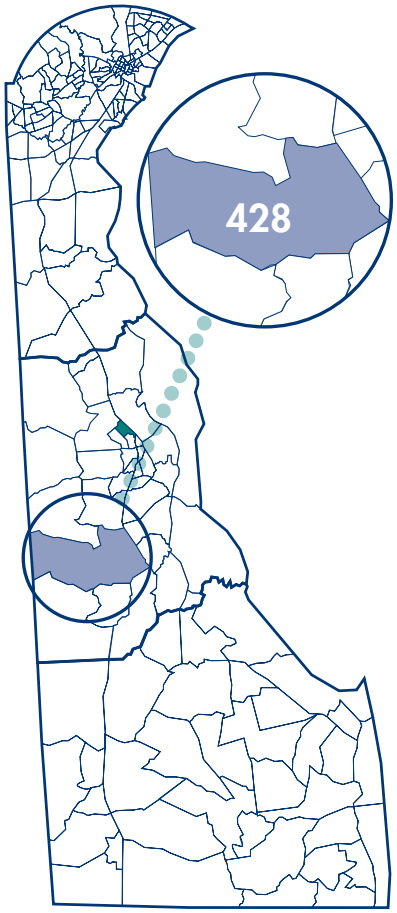

Population: 5,493
Percent of persons 0–17 years of age = 27.5%

The Indicators	Percent	Score	Compared to DE[1] Worse → Better
Households with Related Children – Female Headed (no husband present)	14.2%		
Population below 100% of Poverty	8.2%		
Persons 25 and over that are High School Dropouts	24.1%		
Men 16 to 64 that are Unemployed or not in the Labor Force	20.5%		
Conditions for Children's Well-being Score[2]		101.2	

Family Type in Tract 428

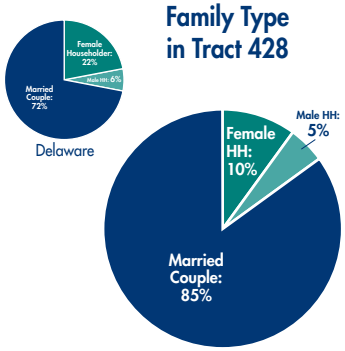

Children in Poverty in Tract 428

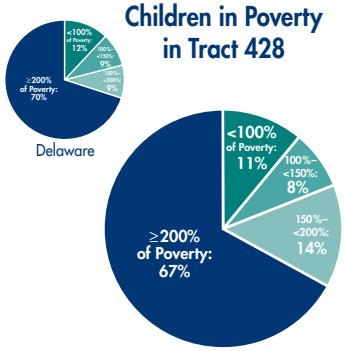

Due to rounding, percentages may not add up to 100%.

Number of Persons by Age and Race – 2000

Race	Age 0–2	3–4	5–11	12–17	18 & Up	Total
White	169	109	477	490	3,486	4,731
Black	29	18	67	76	383	573
American Indian and Alaskan Native	2	1	4	1	18	26
Asian or Pacific Islander	0	1	4	3	22	30
Other Race	6	5	8	4	32	55
Two or More Races	4	4	11	15	44	78
All Races	210	138	571	589	3,985	5,493
Hispanic Origin[3]	10	6	16	11	62	105

1 See Methodology for a description of how *Compared to DE* categories were determined.
2 See Methodology for a description of how the *Conditions for Children's Well-being Score* was calculated.
3 Persons of Hispanic Origin may be of any race.

Percent of Children Under 18 by Family Type and Median Family Income – 1999

Family Type	Age of children: 0–4	5–11	12–17	<18	Median Income
Married Couple	88%	83%	87%	85%	$47,339
Male Householder (no wife present)	3%	5%	6%	5%	$30,114
Female Householder (no husband present)	9%	12%	8%	10%	$22,879

Percent of Children Under 18 by Ratio of Income to Poverty – 1999

Ratio of Income to Poverty	Age of children: 0–4	5–11	12–17	<18
Below 100% of Poverty	15%	12%	7%	11%
Below 150% of Poverty	28%	18%	15%	19%
Below 200% of Poverty	30%	32%	36%	33%

Percent of Persons by Language Spoken at Home and Ability to Speak English – 2000

	Age: 5–17	18–64	65 & up
Speak Only English	94.7%	96.6%	93.5%
Speak Other Language (Speak English "well" or "very well")	3.7%	2.7%	5.2%
Speak Other Language (Speak English "not well" or "not at all")	1.5%	0.7%	1.3%

Percent of Occupied Housing Units by Telephone Service, Number of Vehicles Available, Tenure, and Gross Rent as Percent of Income – 1999

		Owner	Renter
Telephone Service	Yes	98%	95%
	No	2%	5%
Vehicles Available	No Vehicle	2%	21%
	1 Vehicle	18%	29%
	2 Vehicles	55%	38%
	3+ Vehicles	24%	12%
% or Renters with Gross Rent being 40% or more of Household Income		---	13%

Kent County Tract 429

Population: 3,434
Percent of persons 0–17 years of age = 27.2%

The Indicators	Percent	Score	Compared to DE[1] Worse → Better
Households with Related Children – Female Headed (no husband present)	17.4%		
Population below 100% of Poverty	10.3%		
Persons 25 and over that are High School Dropouts	25.7%		
Men 16 to 64 that are Unemployed or not in the Labor Force	17.6%		
Conditions for Children's Well-being Score[2]		99.5	

Family Type in Tract 429

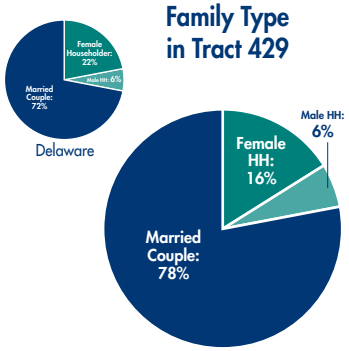

Children in Poverty in Tract 429

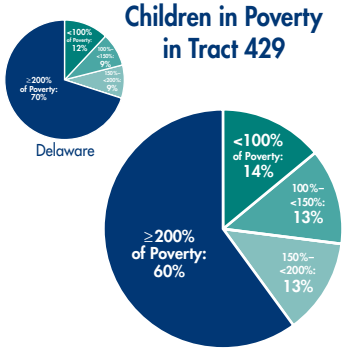

Due to rounding, percentages may not add up to 100%.

Number of Persons by Age and Race – 2000

Race	Age 0–2	3–4	5–11	12–17	18 & Up	Total
White	113	70	305	240	2,063	2,791
Black	26	14	73	55	376	544
American Indian and Alaskan Native	0	0	0	2	10	12
Asian or Pacific Islander	3	0	0	0	19	22
Other Race	1	0	2	1	10	14
Two or More Races	7	4	7	10	23	51
All Races	150	88	387	308	2,501	3,434
Hispanic Origin[3]	4	4	8	10	43	69

1 See Methodology for a description of how *Compared to DE* categories were determined.
2 See Methodology for a description of how the *Conditions for Children's Well-being Score* was calculated.
3 Persons of Hispanic Origin may be of any race.

Percent of Children Under 18 by Family Type and Median Family Income – 1999

Family Type	Age of children: 0–4	5–11	12–17	<18	Median Income
Married Couple	82%	80%	73%	78%	$53,194
Male Householder (no wife present)	0%	9%	6%	6%	$24,038
Female Householder (no husband present)	18%	11%	21%	16%	$21,750

Percent of Children Under 18 by Ratio of Income to Poverty – 1999

Ratio of Income to Poverty	Age of children: 0–4	5–11	12–17	<18
Below 100% of Poverty	11%	9%	21%	14%
Below 150% of Poverty	30%	20%	31%	27%
Below 200% of Poverty	48%	39%	35%	40%

Percent of Persons by Language Spoken at Home and Ability to Speak English – 2000

	Age: 5–17	18–64	65 & up
Speak Only English	97.7%	94.3%	97.9%
Speak Other Language (Speak English "well" or "very well")	2.3%	5.3%	2.1%
Speak Other Language (Speak English "not well" or "not at all")	0.0%	0.3%	0.0%

Percent of Occupied Housing Units by Telephone Service, Number of Vehicles Available, Tenure, and Gross Rent as Percent of Income – 1999

		Owner	Renter
Telephone Service	Yes	99%	94%
	No	1%	6%
Vehicles Available	No Vehicle	3%	13%
	1 Vehicle	22%	55%
	2 Vehicles	50%	15%
	3+ Vehicles	25%	16%
% or Renters with Gross Rent being 40% or more of Household Income		---	29%

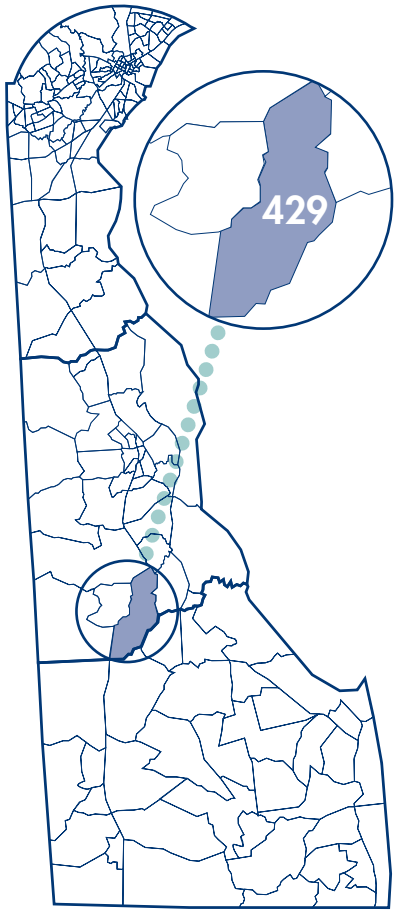

Kent County Tract 430

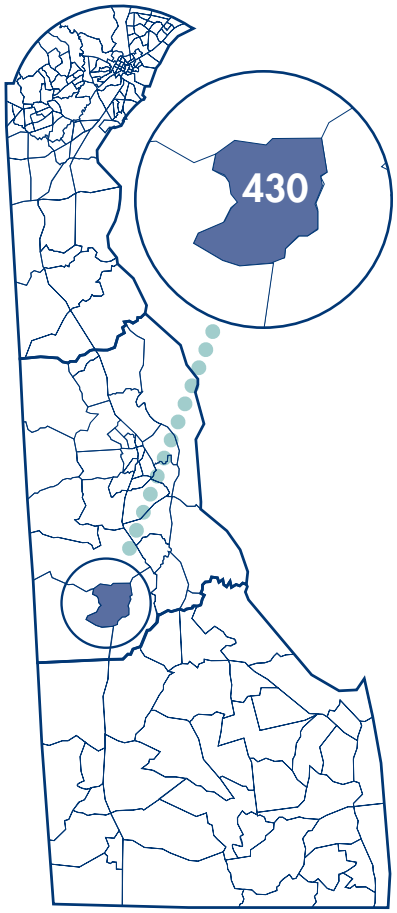

Population: 4,490
Percent of persons 0–17 years of age = 29.4%

The Indicators	Percent	Score	Compared to DE[1] Worse → Better
Households with Related Children – Female Headed (no husband present)	33.0%		
Population below 100% of Poverty	15.6%		
Persons 25 and over that are High School Dropouts	25.7%		
Men 16 to 64 that are Unemployed or not in the Labor Force	20.1%		
Conditions for Children's Well-being Score[2]		**92.7**	

Family Type in Tract 430

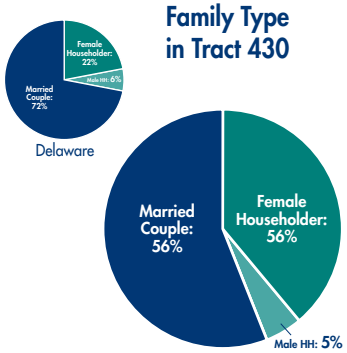

Children in Poverty in Tract 430

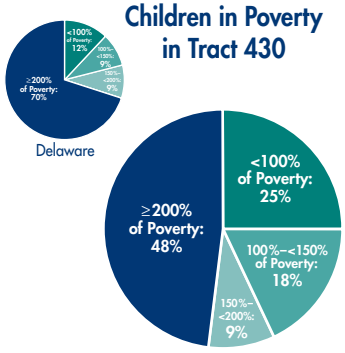

Due to rounding, percentages may not add up to 100%.

Number of Persons by Age and Race – 2000

Race	Age 0–2	3–4	5–11	12–17	18 & Up	Total
White	149	91	381	320	2,629	3,570
Black	65	40	121	99	456	781
American Indian and Alaskan Native	0	0	1	0	8	9
Asian or Pacific Islander	0	0	1	1	24	26
Other Race	4	3	6	4	17	34
Two or More Races	13	5	8	9	35	70
All Races	231	139	518	433	3,169	4,490
Hispanic Origin[3]	14	7	19	9	51	100

1 See Methodology for a description of how *Compared to DE* categories were determined.
2 See Methodology for a description of how the *Conditions for Children's Well-being Score* was calculated.
3 Persons of Hispanic Origin may be of any race.

Percent of Children Under 18 by Family Type and Median Family Income – 1999

Family Type	Age of children: 0–4	5–11	12–17	<18	Median Income
Married Couple	47%	53%	67%	56%	$44,034
Male Householder (no wife present)	8%	4%	5%	5%	$25,417
Female Householder (no husband present)	45%	43%	29%	39%	$17,625

Percent of Children Under 18 by Ratio of Income to Poverty – 1999

Ratio of Income to Poverty	Age of children: 0–4	5–11	12–17	<18
Below 100% of Poverty	34%	24%	16%	25%
Below 150% of Poverty	57%	41%	33%	43%
Below 200% of Poverty	71%	52%	37%	52%

Percent of Persons by Language Spoken at Home and Ability to Speak English – 2000

	Age: 5–17	18–64	65 & up
Speak Only English	95.2%	94.8%	98.3%
Speak Other Language (Speak English "well" or "very well")	4.8%	3.9%	1.7%
Speak Other Language (Speak English "not well" or "not at all")	0.0%	1.3%	0.0%

Percent of Occupied Housing Units by Telephone Service, Number of Vehicles Available, Tenure, and Gross Rent as Percent of Income – 1999

		Owner	Renter
Telephone Service	Yes	99%	98%
	No	1%	2%
Vehicles Available	No Vehicle	5%	19%
	1 Vehicle	29%	49%
	2 Vehicles	47%	27%
	3+ Vehicles	19%	6%
% or Renters with Gross Rent being 40% or more of Household Income		---	13%

Kent County Tract 431

Population: 2,428
Percent of persons 0–17 years of age = 27.5%

The Indicators	Percent	Score	Compared to DE[1] Worse → Better
Households with Related Children – Female Headed (no husband present)	10.8%		
Population below 100% of Poverty	6.6%		
Persons 25 and over that are High School Dropouts	16.2%		
Men 16 to 64 that are Unemployed or not in the Labor Force	15.3%		
Conditions for Children's Well-being Score[2]		**106.2**	

Family Type in Tract 431

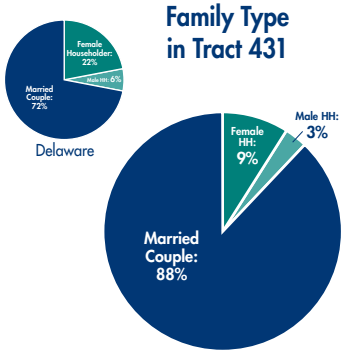

Children in Poverty in Tract 431

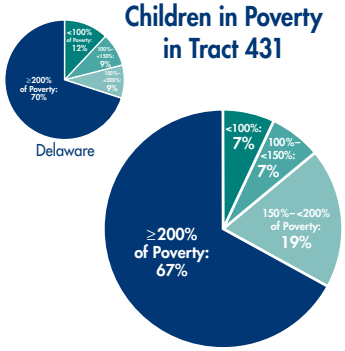

Due to rounding, percentages may not add up to 100%.

Number of Persons by Age and Race – 2000

Race	Age 0–2	3–4	5–11	12–17	18 & Up	Total
White	96	67	234	201	1,636	2,234
Black	1	5	19	7	82	114
American Indian and Alaskan Native	0	0	0	0	3	3
Asian or Pacific Islander	0	0	0	1	5	6
Other Race	2	2	5	3	20	32
Two or More Races	5	2	11	7	14	39
All Races	104	76	269	219	1,760	2,428
Hispanic Origin[3]	2	3	5	7	18	35

1 See Methodology for a description of how *Compared to DE* categories were determined.
2 See Methodology for a description of how the *Conditions for Children's Well-being Score* was calculated.
3 Persons of Hispanic Origin may be of any race.

Percent of Children Under 18 by Family Type and Median Family Income – 1999

Family Type	Age of children: 0–4	5–11	12–17	<18	Median Income
Married Couple	88%	86%	90%	88%	$58,068
Male Householder (no wife present)	5%	3%	3%	3%	$20,833
Female Householder (no husband present)	8%	11%	7%	9%	$18,417

Percent of Children Under 18 by Ratio of Income to Poverty – 1999

Ratio of Income to Poverty	Age of children: 0–4	5–11	12–17	<18
Below 100% of Poverty	19%	0%	5%	7%
Below 150% of Poverty	22%	13%	6%	14%
Below 200% of Poverty	48%	34%	19%	33%

Percent of Persons by Language Spoken at Home and Ability to Speak English – 2000

	Age: 5–17	18–64	65 & up
Speak Only English	98.6%	98.2%	96.9%
Speak Other Language (Speak English "well" or "very well")	1.4%	1.8%	3.1%
Speak Other Language (Speak English "not well" or "not at all")	0.0%	0.0%	0.0%

Percent of Occupied Housing Units by Telephone Service, Number of Vehicles Available, Tenure, and Gross Rent as Percent of Income – 1999
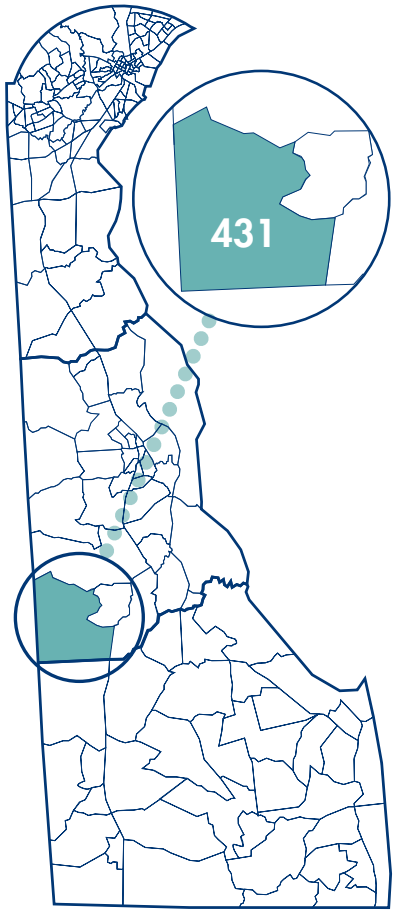
		Owner	Renter
Telephone Service	Yes	100%	100%
	No	0%	0%
Vehicles Available	No Vehicle	5%	32%
1 Vehicle	17%	41%	
2 Vehicles	45%	16%	
3+ Vehicles	33%	11%	
% or Renters with Gross Rent being 40% or more of Household Income		---	38%