

ADMINISTRATION

BOARD OF TRUSTEES

Officers of the Board

HUGH M. MORRIS, President
 WARREN C. NEWTON, Vice-President
 JOHN P. CANN, Secretary and Treasurer

Ex Officio

The Governor of the State of Delaware, J. CALEB BOGGS (1953), Dover
 The President of the State Board of Education, MADELINE E. BUCHANAN
 (Mrs. Edgar W. Buchanan) (1955), Dover
 The Master of the State Granger, WILLIAM H. NAUDAIN (1954), Little
 Baltimore
 The President of the University, JOHN A. PERKINS (1950), Newark

From New Castle County

WALTER J. BEADLE (1951).....	Wilmington
C. DOUGLASS BUCK (1941).....	Wilmington
JOHN P. CANN (1933).....	Newark
R. R. M. CARPENTER, JR. (1945).....	Montchanin
HENRY B. duPONT (1944).....	Wilmington
H. F. duPONT (1918), Life Term Trustee.....	Winterthur
MADALIN W. JAMES (Mrs. Albert James) 1939).....	Wilmington
JOHN G. LEACH (1948).....	Wilmington
HUGH M. MORRIS (1929).....	Wilmington
GEORGE BURTON PEARSON, JR. (1951).....	Wilmington
GRANVILLE M. READ (1954).....	Wilmington
RICHARD S. RODNEY (1932).....	New Castle
H. RODNEY SHARP (1915), Life Term Trustee.....	Wilmington
ERNEST S. WILSON (1954, completing term of Hyland P. George).....	Wilmington

From Kent County

GEORGE M. FISHER (1939).....	Dover
J. ALLEN FREAR, JR. (1950, completing term of Earl D. Willey).....	Dover
W. WATSON HARRINGTON (1900), Life Term Trustee.....	Dover
HAROLD W. HORSEY (1926).....	Dover
ARTHUR F. WALKER (1933).....	Wooside

From Sussex County

ELBERT N. CARVEL (1945).....	Laurel
JOSEPH L. MARSHALL (1945).....	Lewes
WARREN C. NEWTON (1921).....	Bridgeville
NAOMI P. TOWNSEND (Mrs. Charles P. Townsend) (1942).....	Dagsboro
PRESTON C. TOWNSEND (1941).....	Rehoboth Beach
JAMES M. TUNNELL, JR. (1954).....	Georgetown
G. FRANKLIN WAPLES (1948).....	Milford

This information was obtained from the University Catalog of 1955-56.
 The date in parenthesis indicates the initial year of service.

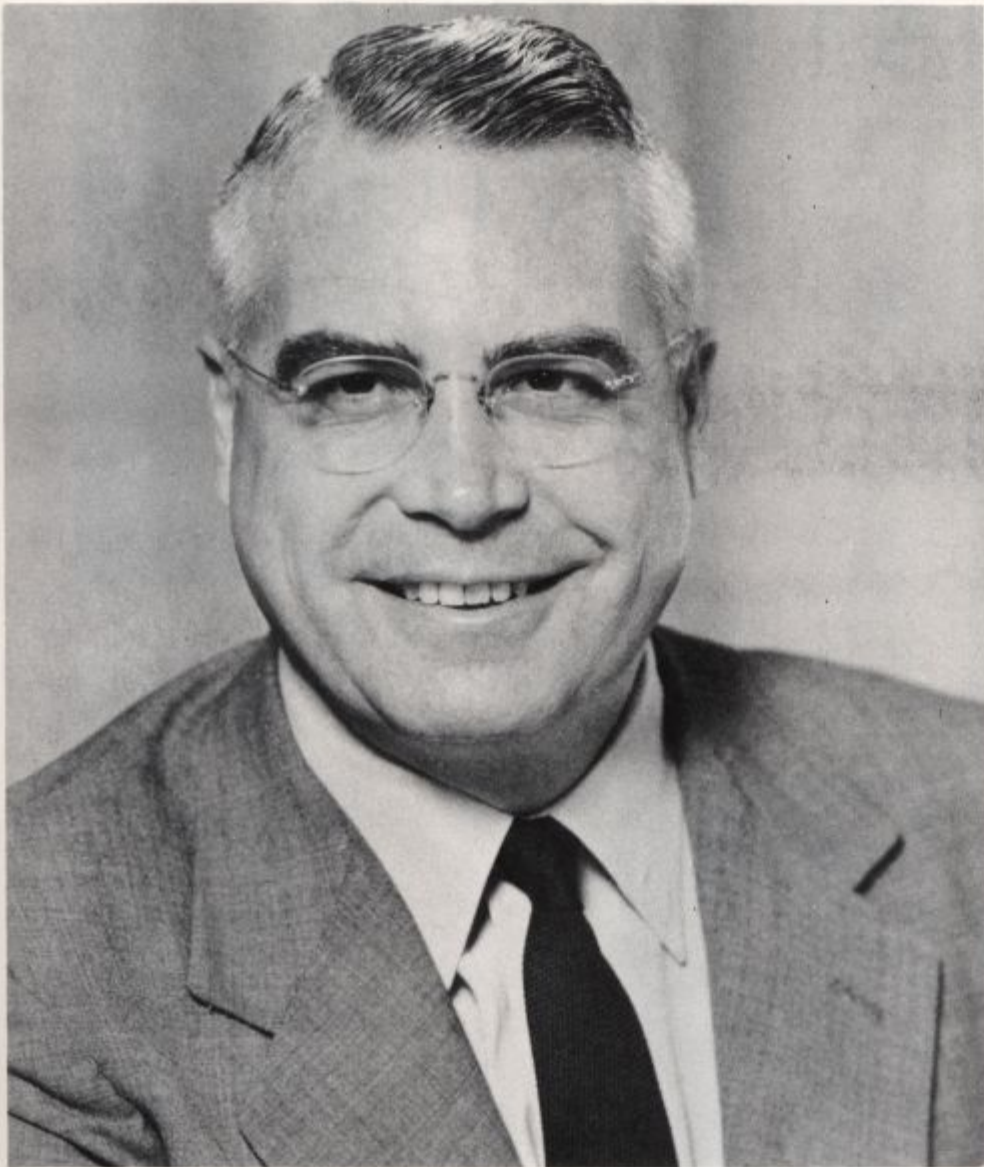

JOHN A. PERKINS

PRESIDENT

Never has a graduating class entered a more exciting and challenging world. The second half of the 20th Century holds more promise of wonders and fulfillment than any like period in modern history. Yet, during your undergraduate years at the University of Delaware there has been much talk of calamities—the possibility of war and economic depression. Conceivably in the years before you these and other catastrophies to which mankind is susceptible will not only threaten but may actually occur. Regardless of what lies ahead, you are richer for the education you have attained. Remember this: "Education is a companion which no misfortune can depress, no crime can destroy, no enemy can alienate, no despotism can enslave.

ADMINISTRATIVE OFFICIALS



CARL J. REES
Dean of the School of
Graduate Studies and Provost



WILLIAM G. FLETCHER
Director of Admissions



BESSIE B. COLLINS
Dean of Women



JOHN E. HOCUTT
Dean of Students



MILTON ROBERTS
Coordinator of Student Affairs
Assistant to the Dean of Students



HAROLD F. CONDRA
Director of Dormitories and
Food Service



GERALDINE M. WYATT
Director of Business Guidance
and Placement Bureau



GORDON C. GODBEY
Associate Director of University
Extension



T. ELBERT CHANCE
Director of Public Relations

DEANS of SCHOOLS

DR. WILLIAM O. PENROSE
Dean of the School of Education



DEAN IRMA AYERS
Dean of the School of Home Economics

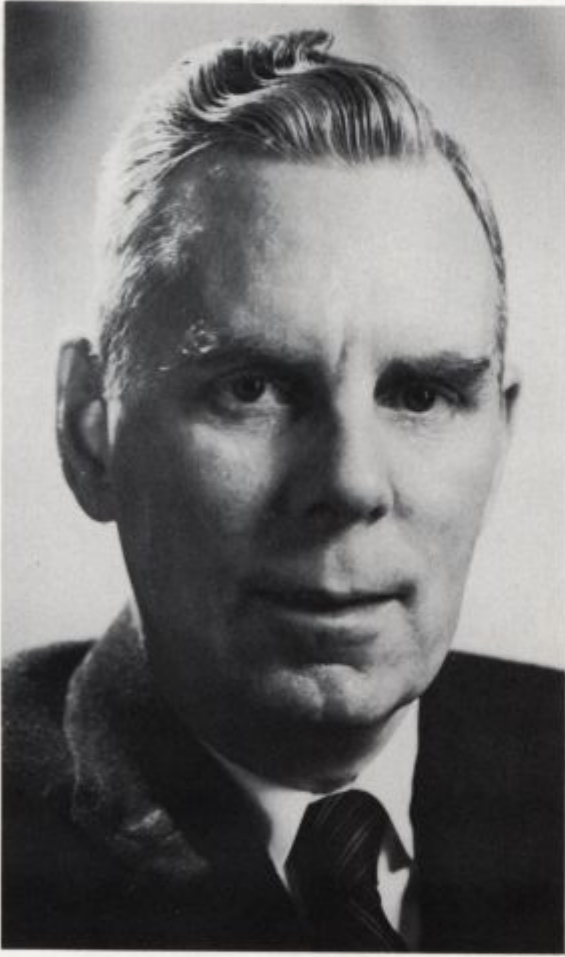

DR. GEORGE M. WORRILOW
Dean of the School of Agriculture



DR. JAMES C. KAKAVAS
Acting Dean of the School of Arts and Sciences



DR. WILLIAM W. HAGERTY
Dean of the School of Engineering

ALUMNI ASSOCIATION



The Alumni Office — PURNELL HALL



T. ELBERT CHANCE
Director of Alumni Relations

A complete change in the University's alumni program occurred in 1956 when Elbert Chance '52 was named director of Alumni and Public Relations and Elizabeth Attix Wilson '40 became Executive Secretary of the Alumnae Association.

The growing body of alumni and alumnae, now numbering about 9,000, seemed ready for an important change which may have been accomplished by the time *The Blue Hen* is published. This change is a move toward unification of the Alumni and Alumnae Associations into one organization governed by a single constitution. Since Delaware College and the Women's College were combined as the University of Delaware in 1921 and coeducational classes have been conducted since 1944, it seems natural and proper that efforts should be directed to this end.

During 1956-57 the Alumni Association enjoyed the leadership of President William R. Draper '30; Vice President John E. Healy II '39; and Treasurer Alex J. Taylor, Jr. '30. Alumnae Association officers who have directed a similarly progressive program are Alice Sheldon Taylor '37, president; Eleanor Barlow Stroud '36, vice president; Miriam Swayze '35, treasurer; and Ann Harkins '54, recording secretary.

Alumni and Alumnae Chapters, particularly in Wilmington, Newark, Buffalo, New York City, Philadelphia, Northern New Jersey, and Los Angeles met frequently during the year.



ELIZABETH A. WILSON
Alumnae Secretary