

Large Newark Entry In County Field Meet

Over 4,000 Boys And Girls Expected To Compete In Annual County Track And Field Meet, Friday, On Frazer Field; Schedule Of Events

The Newark schools have entered 60 boys and 63 girls in the eighth annual Track and Field Meet for rural New Castle County high schools, which will be held on Frazer Field, this Friday. There will be between 40 and 50 schools with between 4,000 and 5,000 competitors in the meet. In addition to the track and field events, Newark has entered 275 contestants in the badge tests.

In the badge tests for bronze, silver and gold badges, the contestants compete against themselves.

The honorary referees will be: Dr. H. V. Holloway, George S. Williams, Lewis M. Prince, J. Pearce Cann and Joseph S. Wilson.

The Health and First Aid Committee will be composed of: Dr. Seth Hurdle, Dr. J. R. Downs, Dr. Wallace Johnson, Miss Alice Leak and Mrs. Margaret Jones.

The following from Newark will be among the officials: Ira S. Brinser, Mrs. Wallace Cook, Thomas Mallin, R. W. Heim, Captain K. G. Whittemore.

The schedule of events (standard time) is as follows:

- 8:45—Weighing and stamping of athletes.
- 9:00—Badge tests (boys and girls).
- 9:15—Dodge ball tournament.
- 9:15—Volley ball tournament.
- 10:15—High jumping, 125 pound and unlimited boys.

TRACK AND FIELD MEET

10:00—Junior track and senior field events.

1:00—Junior track and senior field events.

2:15—Senior track and junior field events.

ORDER OF EVENTS—TRACK AND FIELD MEET

JUNIOR TRACK EVENTS 1 P. M. (Standard Time)

- 1—Fifty-yard dash, 80-pound boys (trials).
- 2—Fifty-yard dash, 80-pound girls (trials).
- 3—Fifty-yard dash, 95-pound boys (trials).
- 4—Fifty-yard dash, 95-pound girls (trials).
- 5—Fifty-yard dash, 110-pound boys (trials).
- 6—Fifty-yard dash, 80-pound boys (finals).
- 7—Fifty-yard dash, 80-pound girls (finals).
- 8—Fifty-yard dash, 95-pound boys (finals).
- 9—Fifty-yard dash, 95-pound girls (finals).
- 10—Fifty-yard dash, 110-pound boys (finals).
- 11—220-yard relay (55 yards), 80-pound girls.
- 12—220-yard relay (55 yards), 95-pound girls.
- 13—440-yard relay (110 yards), 80-pound boys.
- 14—440-yard relay (110 yards), 95-pound boys.
- 15—440-yard relay (110 yards) 110-pound boys.
- 1—Shot put, eight pounds, 125-pound boys.
- 2—Standing broad jump, 115-pound girls.
- 3—Running broad jump, unlimited boys.
- 4—Basketball throw (distance) unlimited girls.
- 5—Baseball throw, 115-pound girls.
- 6—Run, hop, step and jump, unlimited girls.
- 7—Shot put, 12 pounds, unlimited boys.

SENIOR TRACK EVENTS 2:15 P. M.

- 1—100-yard dash, 125-pound boys (trials).
 - 2—100-yard dash, unlimited boys (trials).
 - 3—Fifty-yard dash, 115 pound girls (trials).
 - 4—Fifty-yard dash, unlimited girls (trials).
 - 5—440-yard run, unlimited boys.
 - 6—100-yard dash, 125-pound boys (finals).
 - 7—100-yard dash, unlimited boys (finals).
 - 8—Fifty-yard dash, 115-pound girls (finals).
 - 9—Fifty-yard dash, unlimited girls (finals).
 - 10—220-yard dash, 125-pound boys.
 - 11—880-yard run, unlimited boys.
 - 12—220-yard relay, 115-pound girls.
 - 13—440-yard relay, unlimited girls.
 - 14—880-yard relay, 125-pound boys.
 - 15—Medley (1 mile) unlimited boys.
- JUNIOR FIELD EVENTS 2:15 P. M.
- 1—Standing broad jump, 80-pound boys.

- 2—Standing broad jump, 80-pound girls.
- 3—Hop, step and jump (run) 95-pound boys.
- 4—Hop, step and jump, 95-pound girls.
- 5—Running broad jump, 110-pound boys.
- 1—Dodge-ball distance throw, 80-pound boys (ball throwing).
- 2—Dodge-ball distance throw, 80-pound girls.
- 3—Baseball distance throw, 95-pound boys.
- 4—Baseball distance throw, 95-pound girls.
- 5—Baseball distance throw, 110-pound boys.

True politeness is real kindness expressed.—Geo. L. Carey.



FLORENCE burner
only 2½ inches from cooking

THIS means that all the heat is focused right on the cooking—where it does the most good.

No waste heat. No stray heat. Cooking utensil meets flame at its hottest point.

And the wickless Florence is good-looking and economical as well as efficient. Come in today and let us prove it.

FLORENCE Oil Range
John T. Feeney, Inc.
711 Shipley Street
Wilmington, Delaware

WILSON
Funeral Director
Appointments the Best
Prompt and Personal Attention
Awnings, Window Shades and Automobile Curtains
Newark, Del.

The newspaper is typical of the community in which it is encouraged and circulates; it tells its character, as well as its condition.—Thackeray.

Education alone can conduct us to that enjoyment which is at once best in quality and infinite in quantity.—Horace Mann.

It's Building Time and here's the **Lumber**



A good supply of lumber and building materials of quality are available at our yard at reasonable prices and we will be most pleased to serve you

PHONE 182

IT'S ALSO A GOOD TIME TO HAVE YOUR COAL BIN FILLED FOR NEXT WINTER.

E. J. Hollingsworth Company
N. College Ave. Phone 182 Newark, Del.

UPHOLSTERING
PROMPT AND EXPERT SERVICE

A few dollars spent on that old furniture WILL MAKE it good as new.

R. T. JONES
122 W. MAIN STREET PHONE 22





Mullin's Straw Hats
Fit Three Ways

THEY fit your head because they are built right—they fit your face because they are made in a variety of shapes to fit any face—they fit your pocketbook because the prices are really less than you might expect, judging from the quality and the style.

qualities \$2 and more

Jas. T. Mullin & Sons, Inc.
6TH & MARKET WILMINGTON
A Great Store—In A Great City

If you want to feel enthusiastic about the way a car drives—

Just try a Chrysler

Rittenhouse Motor Co.
SOUTH COLLEGE AVENUE

Durant Star Chrysler

AMERICAN STORES CO.

IN SPRINGTIME, like every other season of the year, you will find your requirements for Groceries, Fruits and Vegetables in Our Markets.

Everything in Season!
ASCO Stores—
the Bright Spots in the Grocery Field
KEEP LIVING COSTS DOWN

Reg. 20c Fancy Calif. Light Meat

Tuna Fish can 17c
3 cans 50c
Hom-de-Lite Mayonnaise trail jar 10c, 8 oz. jar 20c

Reg. 15c Taste Tells ASCO or Tomato 2 bottles 15c
India Relish Catsup
Assorted or As You Prefer

Princess
Apple Butter 3 cans 29c
FARM DALE Strawberry Preserves 2 jars 29c

Seasonable Needs That Appeal to Everyone!

Red Salmon tall can 29c	Ritter's Spaghetti 3 cans 25c
Small Mushrooms, can 29c, 47c	ASCO Beans with Pork 3 cans 25c
ASCO Sugar Corn can 15c	ASCO Tomato Soup 2 cans 15c
Country Gentleman Corn can 15c	ASCO Apricots tall can 15c
Sugar Corn can 10c	ASCO Peaches big can 19c
ASCO Spinach big can 19c	ASCO P. C. Flour 3 pkgs 25c
Del Monte Spinach big can 19c	Lyle's Golden Syrup can 31c

The Perfect Bread at Most Economical Prices

Victor Bread	Pan 5c
Bread Supreme	Loaf 8c
Victor Raisin Bread	Loaf 10c

Our Teas are Decidedly Different

ASCO Teas ¼ lb 12c : ½ lb 23c
Plain Black or Mixed

ASCO Coffee per lb. 39c	Victor Blend Coffee per lb. 33c
-----------------------------------	---

HIGH-ART COFFEE lb. tin 49c
Heavy Body—Delightful Aroma

Tempting Beverages!

Rob Roy Ginger Ale bot 15c	ASCO Corn Flakes pkg 7c
ASCO Ginger Ale bot 10c	Kellogg's Pep pkg 12c
ASCO Root Beer bot 10c	Gold Seal Rolled Oats pkg 9c
ASCO Sarsaparilla bot 10c	Mother's Rolled Oats pkg 10c
ASCO Grape Juice, pt. bot 23c	Grape Nuts pkg 17c
Fale Moon (The New Drink) bot 18c	ASCO Breakfast Farina pkg 9c
White Rock Ginger Ale bot 17c	Big Boy Wheat Cereal pkg 15c
Canada Dry bot 18c	Post's Bran Flakes pkg 12c
Cliequot Club bot 16c	Raiston's Whole Wheat Food pkg 21c

Pink Salmon Reg. 19c Choice Quality
tall can 17c : 3 cans 50c
Regularly Priced at 15c

Pure Olive Oil 2 bots 25c

ASCO
1 pkg **Corn Starch** Both for **30c**
ASCO
1 25c **Vanilla Ext.** bot.

Week-end Meat and Poultry Specials

Genuine Lamb!

Legs of Lamb	per lb 40c
Loin Lamb Chops	lb. 65c
Rib Lamb Chops	lb. 60c
Rack Lamb Chops	lb. 40c
Shoulders of Lamb	lb. 32c
Neck of Lamb	lb. 30c
Breast of Lamb	lb. 20c

Delicious Lamb Liver lb 25c

Lean Smoked Skinned Hams Whole or Half lb 25c

Milk Fed Stewing Chickens All Sizes lb 35c

Boneless Breakfast	Fresh Sliced
Bacon	Dried Beef
Whole or Piece lb 28c	¼ Pound 18c

Vegetable Relishes & Pickles 16 Varieties Jar 10c

Vitalac Creamed Cheese lb 20c	Phila. Cream Cheese pkg 12½c	Pimento Cream Cheese pkg 12½c	Pabst-ett Cheese Jar 23c
-------------------------------	------------------------------	-------------------------------	--------------------------

Wednesday

Duffy Stucco
Uses New Lasting Hou

William plastering street, With great of stucco over frame problem now it is po certainly t permanence or brick wall a wide var wonders in homes. Th house has l tects and l but up to th and home-b timorous frame. Wi many home rural distric vantage of pensive me beautifying ent Mr. Du undergoing t Another n rather finish cation of a ed walls. used by Mr. and is distin and beauty. out the sl delicate sha applied. It never yellow wall paper, some, as do wall covering. As is the dustry, there in what is it tion of pla stuccoing, ce flooring adv the plaster' agency for t known as co flooring is water, it is stucco and variety of c it gives and that reason kitchens, bat theatres. I plied in kitch there is ma mington wh vantages of By giving as these Mr building up many details there is not that does n permanence terer's art. flooring, and to his respo has met the he has cont that's as mu building cra

Lawn Sharp Guarant HAR 102 N. U

MATTR Made of Feather B

WILMIN 1301 French Call

Photo-

Niagara

Helps to

Patche

VA

H

Cleaners

M

New Process for Stuccoing Frame Houses

Duffy Successfully Stuccoes Frame Walls Uses New Technique To Make Lasting Application To Frame Houses, Plaster Paint

William M. Duffy, the well-known plastering contractor of 613 Orange street, Wilmington, has been meeting with great success in his application of stucco over frame walls. Stuccoing over frame walls had been quite a problem up to the last few years but now it is possible to apply it with the certainty that it will be of equal permanence as that applied over stone or brick walls. The material comes in a wide variety of colors and works wonders in improving age worn homes. The beauty of a stuccoed house has long been known to architects and lovers of beautiful homes but up to the last few years architects and home-builders had been a trifle cautious about applying it over frame. With this difficulty obviated many home owners, especially in the rural districts, have been taking advantage of this comparatively inexpensive method of preserving and beautifying their properties. At present Mr. Duffy has five frame houses undergoing this lasting beautification.

Another modern building process, or rather finishing process, is the application of a plastic paint over plastered walls. The material and process used by Mr. Duffy is known as craftex and is distinguished by its permanence and beauty. It may be washed without the slightest damage to the delicate shades in which it may be applied. It is unaffected by age, never yellowing as is the case with wall paper, and never becoming tattered, as does a fancifully designed wall covering.

As is the case in every other industry, there have been improvements in what is included under the application of plaster, such processes as stuccoing, cementing, and flooring. In flooring advantage has been taken of the plaster's art to make him the agency for the installation of what is known as composition flooring. This flooring is absolutely impervious to water, it is clean and sanitary, like stucco and Craftex, it comes in a variety of colors, and it is resilient—it gives and is easy to walk on. For that reason it finds its greatest use in kitchens, baths, stores, hospitals, and theatres. It is most commonly applied in kitchens and bath rooms and there is many a housewife in Wilmington who can testify to the advantages of composition flooring.

By giving thought to such processes as these Mr. Duffy has succeeded in building up a business that covers many details of finishing a home and there is not a house built now-a-days that does not take advantage of the permanence of plaster and the plasterer's art. The application of stucco, flooring, and plastic paint has added to his responsibilities and Mr. Duffy has met them with a guarantee for he has confidence in his work and that's as much as can be said of any building craftsman.

QUICK LUNCH SERVICE DEMANDED BY VISITORS

In these hurry-up days, the business man has little time during his working hours to sit at a restaurant table fifteen minutes before giving his order, half hour for his soup, twenty minutes for entrees, and so on ad infinitum.

Yet, although he wants his food in a hurry, it must be cooked right, served nicely and there must be plenty of it.

By adhering to these three principles the Presto Lunch Room at 817 Market Street, Wilmington, has developed a large and well pleased following. Many of these are visitors from Newark and vicinity who are not here to transact business and do not have a great deal of time to spare. At the Presto the business man is assured of prompt, efficient service, popular prices and substantial, well-cooked food. Ladies favor the Presto dining room tables, which are served by neat and pleasing waitresses.

PORCH COMFORT HAVEN DURING HOT MONTHS

The Only "Living Room" In Some Residences

Each year the porch is coming more and more into prominence during the sweltering summer months. Scarcely ten years since home owners first began screening the front porch, today porches are becoming the "living room" for the summer. Of course they are being more luxuriously furnished than ever before.

No other room gives such an opportunity for the display of taste and the personal touch as does the furnishing of the front porch. Every article selected should help convey the main theme of the summer "living room"—coolness. Wicker, reed, willow furniture, rag, grass, straw rugs, swings, hammock gliders, light, airy decorations all serve their purpose.

The Lovett Furniture Company on Main street, now have on display a line of summer furniture that will please the heart of every woman who likes nice things and they are ready and willing to give suggestions for the proper equipment of the modern front porch.

WIVEL MARKET CARRIES FRESH VEGETABLES

For the convenience of his customers, Eugene Wivel, local meat market proprietor, will carry during the summer months a full line of fresh vegetables and fruits. Cabbage, rhubarb, potatoes, oranges, strawberries, etc., are among the specialties now on display.

At present and continuing until Decoration Day, Mr. Wivel will have for sale potted plants of several varieties and will take orders from anyone who intends to use such plants on Memorial Day.

NEW CHRYSLER MODELS DISPLAYED AT CRANSTON HEIGHTS GARAGE

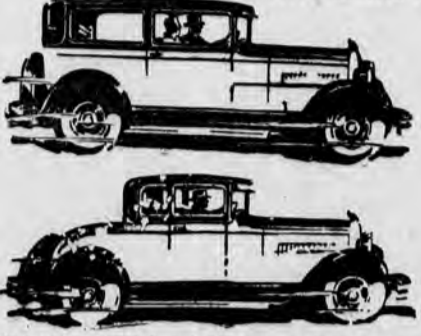

The Two-Door Sedan at \$1095, and the Coupe at \$1445 are most popular Chrysler models.

up-to-date filling stations of the larger communities, affect. This station has been quite an asset to the community, since it opened a year ago, in that it has influenced downward the price of gasoline to the consumer. Last season the price was several cents lower here than in nearby towns and in fact the local market is now 20c including tax, as compared,

IMPROVEMENTS AT NIAGARA STATION

The Niagara Gasoline Corporation on Elkton Road, near the B. & O. station, has been making its property more attractive by painting, planting, and general improvements such as the

We are equipped to handle work anywhere

WM. M. DUFFY
Stucco - Mineral Flooring
PLASTERING - CEMENTING
613 Orange St. Phone 357
WILMINGTON

Shilling-Lake TYPEWRITERS
9th & West Sts. WILMINGTON
Phone 8088

C. B. NEUMANN
Home Portrait Photography
610 West Street Wilmington
Phone 10623

DAN STOLL
PLUMBING ROOFING
HEATING TINSMITH
SPEAKMAN FIXTURES
Full Line of Supplies
20 W. MAIN Street Newark

WILMINGTON PLUMBING & SUPPLY COMPANY
Full Line of PUMPS VALVES PIPES ENAMELWARE
PLUMBING, HEATING AND ROOFING SUPPLIES
219 W. Fourth St. Wilmington

SALES CHANDLER SERVICE
DRAKE MOTOR CO.
15 Concord Ave. Phone 10619 Wilmington

Bush Line DAILY TRUCK SERVICE
PHILADELPHIA WILMINGTON-NEWARK

JAMES H. HUTCHISON
CONTRACTOR
General Building and Engineering Construction
271 WEST MAIN STREET NEWARK
Phone 235

DAWSON-GORMLEY CO. ADVERTISING
All Forms of Advertising
Poster - Newspaper - Magazine Direct by Mail
House Organs - Multigraphing Circularizing - Addressing
815 Shipley St. Phone 970 Wilmington

EUGENE WIVEL
QUALITY MEATS
MAIN STREET

NEW YORK RESTAURANT
\$1 Special Sunday Dinners \$1 DAILY LUNCHES
410 MARKET STREET Wilmington

DEAN
the Plumber

THIRSTY?
stop at any of the good stands along the road and ask for **Mundorff's SOFT DRINK**
They are pure, wholesome and refreshing
ORANGE CRUSH BOTTLING COMPANY
2932 Market St. Wilmington Phone 3645-W

SALES CHANDLER SERVICE
DRAKE MOTOR CO.
15 Concord Ave. Phone 10619 Wilmington

Bush Line DAILY TRUCK SERVICE
PHILADELPHIA WILMINGTON-NEWARK

JAMES H. HUTCHISON
CONTRACTOR
General Building and Engineering Construction
271 WEST MAIN STREET NEWARK
Phone 235

DAWSON-GORMLEY CO. ADVERTISING
All Forms of Advertising
Poster - Newspaper - Magazine Direct by Mail
House Organs - Multigraphing Circularizing - Addressing
815 Shipley St. Phone 970 Wilmington

for instance, with 23c in Elkton. It would seem that this filling station deserves its share of support from the Newark auto owners.

AUTO SALVAGERS SHOW SAVINGS TO MOTORISTS

Several years ago a curious person (with plenty of spare time) took a manufacturer's catalog of repair parts and figured out how much it would cost to buy a car piece by piece. He was so startled that he published the facts to the world—and well he might be, for it amounted to nearly seven times the price of a new car.

This is probably the reason why Ploener's Auto Salvage Company on South Market street, Wilmington, has such a great demand for odd parts for cars of all makes from all over the state—and outside the state. Hundreds of cars—all models, are here and whatever a person wants for a headlight for a 1920 Buick, to a rear from a '26 Reo it can be found here. Lately the Ploener Company has added another line—that of motors and motor parts for boats. Quite a large number of them are now on

NO FAULT OF MACHINERY

Increased use of power and greater mechanization of industry has not contributed to unemployment, National Industrial Conference Board surveys show.

While productive output per wage earner increased 40 per cent from 1914 to 1925, total manufacturing production increased over 65 per cent during the same period. Thus not only were the 29 per cent of workers who were released by increased individual output absorbed in this greater total production, but number of needed workers increased by about 1,500,000.

HAMMOND MOTORS, INC.
Announcement
Due to the increased demand for the new and better **OLDSMOBILE** we have removed our showrooms to larger quarters.
37th & Market Sts. Wilmington

Prest-O-Lite BATTERY
GUARANTEED 1 YEAR
\$8.95 33 Plate
For All Light Cars
KREUGER BATTERY CO.
1305 FRENCH ST. WILMINGTON

DELAWARE CHARTERS
FRANKLIN L. METTLER
Registered Corporation Organizer
Suit 300 - 301
832 MARKET ST.
Phone 7368-R Est. 1909

Cranston Heights Garage
Phone 5506-J-2 Marshallton
Chrysler Cars
Sales—Service
Liberal Allowance made on your car, balance in 12 months
Official Service Garage of the DELAWARE AUTO ASS'N
Open 7 a. m. to 9 p. m.

LOVETT'S FURNITURE STORE
MAIN STREET NEWARK
Now Displaying Hot Weather Furniture
Rockers, Swings, Rugs for the Porch
Refrigerators, Water Coolers

PRESTO RESTAURANT AND LUNCH ROOM
Regular Dinners
A La Carte Specials
Home Baked Pies, Pastry, Etc
OPEN DAY and NIGHT
817 MARKET ST. WILMINGTON

Wm. J. Highfield, Agency, Inc.
Insurance Service
Highfield Building 9th and Orange Sts.
Phone 6892 Wilmington

TAT
WALTER G. TATNALL, JR.
1609 PENNSYLVANIA AVE. WILMINGTON
POWER LAWN MOWERS
GARDEN FURNITURE and POTTERY
Tree Trimming and Surgery
Flagstone Walks Wire and Wooden Fences

Security Trust Company
Capital and Surplus \$2,100,000
Transacts a General Trust and Banking Business
S. W. Corner 6th & Market Streets WILMINGTON

AFTER YOU'VE TRIED
BEST BRAND
SUGAR CURED HAMS and BACON
The Satisfaction Comes of Knowing You've Found the BEST.
Guaranteed by
BESTE PROVISION CO. WILMINGTON

Lawn Mowers \$1.50
Sharpened
Guaranteed to cut like new.
HARRY L. SOLOMON
102 N. Union St. Wilmington
Phone 2438

MATTRESSES RENOVATED
Made Over With New Covers
Feather Beds Made Into Mattresses
Phone 978-W
WILMINGTON MATTRESS CO.
1301 French Street WILMINGTON
Call and Delivery Service

Globe Photo-Engraving Co.
ARTISTS and ENGRAVERS
106 Shipley Street WILMINGTON

Niagara Gasoline Corp.
Elkton Road NEWARK
Helps to keep reasonable prices for gasoline.

Patchell & Marshall
UNIVERSITY SHOP
Haberdashers
Cleaners - Dyers - Pressers
MAIN STREET

WE BUY SELL PARTS FOR AUTOS and TRUCKS
PLOENER AUTO SALVAGE CO.
We Specialize in Trucks
D. PLOENER 529 S. Market St. Wilmington

OBERLY BRICK CO.
BUILT WITH BRICK
Annual Capacity 15,000,000 Bricks
909 Orange St. Wilmington
Phone 5139

WHITE BROTHERS FARM SUPPLY CO.
Bohn's Garden and Lawn Mower Tractors
Centaur Tractors and Equipment
LEVIS J. ECTOR, Mgr.
Phone 7820
Front and Orange Sts. Wilmington

BABY CHICKS
White Leghorns
Barred Rocks—Buff Rocks
S. C. Rhode Island Reds
Order Now for Early or Late Delivery. Catalog on Request
TWIN POULTRY FARM AND HATCHERY
D. H. HETTINGER, Prop.
ELSMERE DEL.

GRAY'S
Feminine Fashions
310 West Ninth Street WILMINGTON

of the series,
d
17c
50c
r 20c
5c
29c
29c
cans 25c
cans 25c
cans 15c
can 15c
can 19c
pkgs 25c
can 31c
5c
8c
10c
23c
nd
e
9c
als!
pkg 7c
pkg 12c
pkg 9c
pkg 10c
pkg 17c
a pkg 9c
a pkg 15c
pkg 12c
pkg 24c
50c
25c
0c
pecials
lb 40c
b. 65c
b. 60c
b. 40c
b. 32c
b. 30c
b. 20c
lb 25c
lb 25c
lb 35c
ed
Beef
8c
a Jar 10c
Pabst-ett
Cheese
23c

