



## The Woman Voter Speaks

Always before, I asked you what you thought  
And shaped my thought by yours—the way I cut  
My garments by a pattern: "He says this,"  
Or "He says that," I'd quote, with wifely pride.  
Almost I smile at the absurdity  
Of setting up my thought against your own  
You, whose approval gave my heart content,  
Whether it was for hat, or dress, or shoes,  
Or for the dish you thought I seasoned well,  
And yet—do you remember?—childhood's cares,  
Bedtime, and prayers, and food, you left to me,  
"Go to your mother, children," you would say:  
"She knows what is best for you to do!"

How did I know?

And how, again today,  
When the sad world is crying at my door  
For food and clothing, and maternal care,  
How know I what is right for me to do,  
Or how to use the power so strangely given?  
I grope, and grope, and try to feel my way;  
And yet, as birds are guided through the air  
This migrant autumn, so I seem to see  
A Light—a Light like that which guided once  
The shepherds to the Babe of Bethlehem.  
I cannot argue—I can only feel!  
I find no answer for your clever words:  
It may be in the centuries to come,  
When I have grown as wise as you are now,  
I, too, shall smile, as at a twice-told tale,  
When poets yearn for universal peace,  
But yet—I know not! Let me dream my dream—  
Maternity is going to the polls!  
—New York Times.

### For The Homemaker's Eye

#### Chicken or Veal Patties.

Pare six medium sized potatoes that have been left over, or one may boil potatoes for this purpose. Put through meat grinder, and also grind two cups of veal or of left over chicken. Add this to the potatoes and mix thoroughly. Make them into little round flat patties. Dip them into a beaten egg and then into cracker crumbs. Fry on hot griddle.

#### Rump Pot Roast with Dumplings.

Three pounds beef rump, 1-4 pound salt pork, 1-4 cupful carrots, onion, celery and turnips, 1 teaspoonful parsley, 1 bay leaf, 4 cloves, 1-4 teaspoonful pepper, salt, 3 cupfuls water. Wipe the meat, dredge with flour and brown the entire surface in pork fat. Place on a rack in a kettle, surround with vegetables, spices and water. Season, cover closely and simmer slowly four hours, keeping the liquid below the boiling point. Remove meat and vegetables to hot platter. Thicken stock and serve with vegetables as a sauce around the meat. The sauce may be strained if desired.

Dumplings—2 cupfuls flour, 4 teaspoonfuls baking powder, 1-2 teaspoonful salt, 2 teaspoonfuls fat, 2-3 cupful of milk, more if needed.

Mix and sift dry ingredients. Work in shortening, add milk gradually, pat

out one-half inch in thickness, cut with small biscuit cutter. Cook from 12 to 15 minutes. Do not lift the lid while cooking.

This mixture may be made slightly thinner and dropped from a spoon into the stock for cooking.

#### Salmon Loaf.

Take one small can of salmon, two eggs beaten lightly, four tablespoons of butter substitute, half a cup of fine bread crumbs. Season with salt, pepper and minced parsley. First chop the fish, then rub in the butter substitute until smooth. Beat the crumbs with the eggs, and season before mixing together. Put in a buttered mold, and steam for one hour; when cold arrange on a platter with a border of parsley.

#### To Make Fluffy Mashed Potatoes.

If you have a bread mixer, mash the potatoes in it, especially if you want them unusually light and fluffy. A tiny pinch of baking powder is another means of giving them an appetizing fluffiness. It should be added after milk and butter and seasoning have been added and should be followed by brisk beating with an egg whip or in a bread mixer as suggested.

#### Snowballs with Fruit.

Make a batter of one cupful of cream on top milk, two tablespoonfuls of sugar, the yolks of four eggs, two teaspoonfuls of baking powder, and flour to make a drop batter. Fold in the stiffly beaten whites. Fill butter-

ed cups and make in a hot oven. Serve with crushed fruit and cream.

#### Chocolate Cream Pie.

Make a custard. Bring two cupfuls of milk to a boil, take from the fire and add one-half cupful of sugar, yolks of two eggs which have been beaten to a cream, two squares chocolate melted, then replace on the fire and stir smooth and creamy; add one-quarter of a cupful of corn starch dissolved in a little milk; stir all the time; when thick add one tablespoonful of vanilla and pour into the baked pie crust. When cold cover the top with thick layer of whipped cream.

#### To Utilize All Kinds Of Fat.

Bacon fat with warmed over baked beans makes a delicious combination.

Sausage fat for ginger bread and molasses cookies gives a spicy flavor. Also saves using other spices.

Ham fat for frying eggs and potatoes is a good substitute for ham.

Pork fat for cake or frying potatoes.

Beef fat for anything which requires shortening, such as cake, pie, etc. All kinds of fat for soap, for

which find directions on a can of lye.

#### Stuffed Prune Salad.

Cook prunes until soft and remove stones without spoiling the shape of the fruit. Stuff the prunes with a filling made of cream cheese and chopped walnuts. Add cream to make cheese and right consistency. Serve with cream dressing on lettuce.

Two busy stenographers in an office in The American Building were watching the crowd of men in the street gazing at the baseball score board.

Said one—"I wish they would send more heat up here, for I feel chilly." "No wonder," the other quickly replied. "The low temperature is due to the many 'fans' around."

## Is Your Child Supplied with School Stationery?

Pencils                      Pens                      Erasers  
Tablets                      Blotters                      Rulers

Our line is complete—the quality excellent.

Toilet Goods, Medical Supplies, Canned Heat Equipment for sick-room and emergency.

Quick and courteous service.

**RHODES' DRUG STORE**  
Newark, Delaware



"MERELY MARY ANN"  
WILLIAM FOX PRODUCTION

At the Opera House Tuesday, Oct. 26th

## A FEW QUESTIONS AND ANSWERS



THE financial condition of a public service company cannot be readily discussed without bringing in figures. Yet figures, if they are of large amounts, are confusing to many.

There are certain questions which people often ask in a desire to get to the point quickly and clear up the perhaps natural misunderstandings they may have about the operations of a large telephone property. These we would like to answer for the benefit of everyone.

Q. How much Capital Stock of your Company is in the hands of the owners?

A. \$2,000,000.

Q. How much of it is "water"?

A. Not a penny. Every share was paid for in cash by the owners, at par value.

Q. In what is this money invested? Is it in real tangible property?

A. It is invested in modern telephone plant. Just a few of the items are 138 sections of central office switchboard, 49,700 poles, over a million feet of cable containing 53,000 miles of wire, 12,583 miles of wire on poles, 24,000 telephones in service, and the necessary land, buildings, conduit, etc., etc.

Q. How does the value of the property compare with the figure at which it is carried on the books of the Company?

A. A recent inventory and appraisal shows that the value is greater by more than 50%.

Q. You say that owners have been paid no dividends since 1908. Were there any big dividends prior to that time?

A. The largest dividend ever paid was 5% in 1903, on the then capital stock of \$100,000; since 1908 there has been no dividend at all.

Q. Have you in the telephone business experienced the same rising costs during the past several years that other business men have?

A. Yes; costs have just about doubled.

Q. Your rates were increased in 1919. Why are they now not sufficient?

A. The rates that were placed in effect by the U. S. Federal Government and that were continued in effect after the operation of the business was turned back to the owners were but 20% greater than those previously in effect. The Postmaster General, when he established those rates, did not seek to provide sufficient revenue to pay dividends. In fact, the rates were designed merely to provide enough revenue to meet in some measure the rising cost of conducting the business. As results indicated, they were not at that time sufficient to permit of paying a reasonable dividend, and they have become continually more inadequate during the period of their continuance. They helped a little, but no more than a 20% increase in your before-the-war income would have helped you meet the rising costs of the last four or five years.

Q. Has a fair dividend return to the owners of the property anything to do with the service at my office or my home?

A. It certainly has! The owner is the investor. He has put his money into the business and he is entitled to earn something on that investment. If he doesn't, he'll not put in any more money. Nor would you, or any other investor. But new invested money has to be had continually. The telephone plant must grow, to take care of new subscribers and those who move or change their type of service. If this new money is not forthcoming, it means that there'll be no more expansion and progress, and it also means that the property and service which are rendered are bound to head down hill fast!

### Management of Estates

This Company makes a specialty of handling estates—acting as Executor, Trustee, Administrator, or Guardian. Having long, practical experience, ample resources, permanency and good facilities, it is well prepared to give your estate the best attention and care. It is a wise appointment as Executor or Trustee.

Established 1885

**SECURITY TRUST AND SAFE DEPOSIT COMPANY**  
SIXTH AND MARKET STREETS, WILMINGTON, DELAWARE

Member Federal Reserve System

## FOR SALE

### New and Used Cars

- 1 COLE 8, 7 Passenger
- 1 OLDSMOBILE, 9 Passenger
- 1 LITTLE OVERLAND, 5 Passenger
- 1 STUDEBAKER, 5 Passenger

SPECIAL ATTENTION GIVEN TO REPAIR WORK

### Delaware Auto Service Company

Successors to

**Charles W. Strahorn**

H. M. WHITTEN, Mgr.

Phone 82

Newark, Del.

## THE DIAMOND STATE TELEPHONE CO

E. P. BARDO  
DISTRICT MANAGER

Here Are a Few Concrete Examples of What Miller's

# Mutual Profit Distribution Plan

IS DOING TO

## RE-ESTABLISH PRE-WAR PRICES

Due to the many price lowering false alarms--sounded by many other merchants--many folks were skeptical when we put our new plan into operation. However, all had absolute confidence in Miller Brothers--and came here to see how genuine our claims really were--WE HAVE CONVINCED ONE AND ALL THAT WE HAVE BROUGHT OUR PRICES BACK TO A PRE-WAR LEVEL AND THAT MILLER BROTHERS have instituted a movement that is bound to react on all other lines--to the ultimate public welfare.

### The Plan Further Provides For Liberal Credit For Folks Desiring Same

Not only have we succeeded in bringing down furniture prices to a pre-war level, but are able to permit our patrons to purchase at these astounding prices and enjoy long term payment arrangements. This is probably the biggest blow of all to those merchants who say, "It can't be done."

Miller Brothers have taken the initiative and "done it." Now let all others fall in line.

HANDSOME OVAL  
**Library Table**  
THAT WAS \$42.50  
UNDER THE NEW PLAN  
**\$24.75**

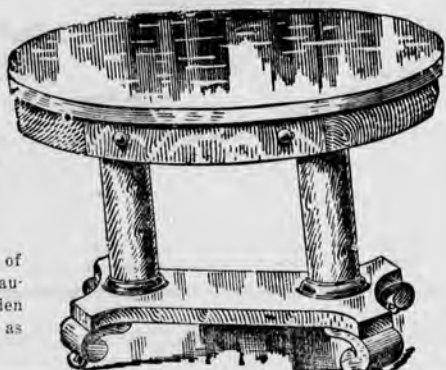

Here's another typical example of our pre-war prices and values. Beautiful oval Library Table, in golden oak or mahogany finishes, exactly as illustrated.



THIS REGULAR \$275 4-PC. AMERICAN WALNUT BEDROOM SUITE, NOW **\$169.75**

Strictly high-grade, four-piece Bedroom Suite, in popular Queen Anne period design and built entirely of genuine American walnut. Exactly as illustrated.

This Reg. \$32.50 Cedar Chest



UNDER THE NEW PLAN  
**\$18.75**

Here is a good chance to buy some dear one a sure-to-please Xmas gift. A big, roomy Cedar Chest, that is guaranteed absolutely moth proof, at a great saving.

This Reg. \$295 3-pc. Queen Anne Diningroom Suite

Under the New Plan  
**\$189.00**

Three-piece Queen Anne Diningroom Suite, consisting of 6-foot Extension Table, Buffet and China Closet, in rich golden oak. A real pre-war value.



Reg. \$275 Adam Diningroom Suite

Under the New Plan  
**\$169.00**



Handsome three-piece Adam Diningroom Suite, consisting of six-foot Extension Table, Buffet and China Closet, in rich Jacobean finish. Another great pre-war value.

Reg. \$435 Wm. and Mary Diningroom Suite

Under the New Plan  
**\$298.00**

A high-class William and Mary Diningroom Suite. Very massive and very similar to illustration. Shown in rich Jacobean finish. A great value.



THIS REGULAR \$450 4-PC. BEDROOM SUITE UNDER THE NEW PLAN **\$295**

Here's the big sensation of the sale. This Queen Anne Bedroom Suite, shown in genuine American Walnut and featuring a popular bow-end bed. Exactly as illustrated.

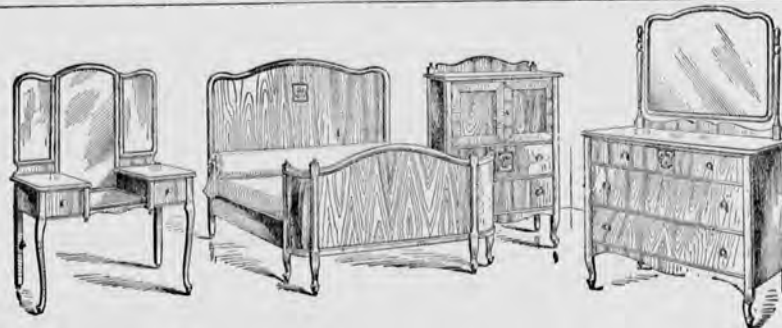

Free Storage For Folks Buying For Future Use

*Miller Brothers*

Leaders in Furniture

Ninth and King Sts.

Wilmington

Free Auto Delivery To Points Within 50 Miles



# Personals

Mr. and Mrs. Auburn Jackson, of Wilmington, visited the family of John Charsha over the week-end.

Mrs. Herbert Reynolds, who recently underwent an operation for appendicitis at the Homeopathic Hospital, Wilmington, is expected home this week.

Mr. and Mrs. Donald P. Horsey were Newark visitors over the week-end and attended the St. John's Delaware game.

Mr. and Mrs. D. L. Gallagher and son have returned after an extended trip through the Middle West. They visited Topeka, Kan., and Lee Summit, Missouri.

Mr. and Mrs. C. A. Bryan visited the latter's mother in New Castle on Sunday.

Mrs. Harry Chambers and daughter of Seattle, Wash., visited relatives here over the week-end.

Mrs. George Davis and children of West Grove, visited Mrs. Edw. Steele at Head of Christiana over the week-end.

Miss Anna Smith has returned after spending a week at Sunset Hall, Wernersville, Pa.

Mr. and Mrs. L. K. Bowen and Knowles R. Bowen motored to Washington, D. C. last week and visited Mrs. Robert Carswell and family.

Mrs. W. H. Evans is spending some time with the family of Dr. Adair at Jamesburg, N. J.

Mr. and Mrs. Walter Gratten, Miss Elizabeth Stevens, and Stanley Smith, of Trenton, N. J., were week-end guests of Professor and Mrs. H. E. Tiffany.

Miss Florence Smith, of Wilmington was a week-end guest of the Misses Smith on South College Avenue.

Mrs. Edward McCool is spending some time in Philadelphia. Mr. McCool is in the city today.

Mrs. Ernest B. Wright is visiting in Georgetown, Delaware, this week.

Mr. and Mrs. W. U. Reybold, of Delaware City, were recent visitors at the home of Dr. and Mrs. Walter H. Steel.

Mrs. Nan E. Kennedy stopped off over the week-end with Mrs. Howard Gilpin on her way to Florida.

Mr. and Mrs. J. P. Wright and Dr. W. O. Sypherd spent Sunday with friends in Dover.

Misses Katharine McDonald and Mary Hancock, of Philadelphia, stopped off enroute to Niagara Falls and other points on the Northern frontier, to visit Miss Katherine Graybill.

Mrs. Howard Gilpin has returned from Philadelphia accompanied by Mrs. Evan W. Lewis. Mrs. Lewis is visiting Strickersville friends this week.

Miss Mary Houston spent the week-end with friends in Wilmington.

Miss Ruby Miller, of Wilmington spent the week-end with Miss

Madge Rickards, at Women's College.

Miss Madge Nickerson visited Miss Helen Mackey at West Grove, Pa., over the week-end.

Squire L. W. Lovett and family motored to Reading, Pa., on Sunday, stopping enroute at Kennett Square, Coatesville and other points where the Squire in his youth played baseball.

Mrs. N. F. Muchmore returned on Thursday from a visit with friends in New York.

George W. Griffin returned recently after a visit to Norfolk, Va., where three of his sons are in business.

Mrs. Helen Geist is visiting friends at Roaring Spring, Pa.

Mrs. E. G. Wheeler, of Glyndon, Md., was a recent visitor at the home of Mr. and Mrs. Walter Geist.

A. L. Beals spent the week-end in Philadelphia.

Miss Bessie Whittingham of Delaware City, visited Miss Lavinia Bye the last of the week.

Edward Herbener, of Washington, D. C., is visiting relatives and friends in this vicinity this week.

Arthur Asher and family of Havre de Grace, Md., spent the week-end at the home of Chester Ewing.

Dr. R. W. Heim attended a conference of the Industrial Rehabilitation Division at Washington,

D. C., on Thursday, Friday and Saturday of last week. State Commissioner of Education, A. R. Spaid, also attended this conference.

Misses Mary Hammond, of Camden, and Katherine Benson, of Dover, visited Newark friends over the week-end.

Dean C. A. McCue is spending the week at Springfield, Mass.

David T. Raughley spent the week-end at the home of his parents in Dover.

Mr. and Mrs. J. E. Dougherty are spending several days in Washington, D. C.

An aggregate of more than 60 high school students saw the Shakespearean plays in Wilmington the latter part of last week.

William Chalmers, of Collingsdale, Pa., spent the week-end with relatives here.

### IN MEMORIAM

In loving remembrance of Helen P. Lloyd who went to rest Oct. 20, 1918, age 2 years.

Two long years now since we parted, Friends may think the wound has healed;

But God only knows the sorrow That is within our heart concealed.

Thy face our mind will ever see, Forgotten thou shall never be. Sadly missed by Father, Mother and Sister.

## RALLY DAY!

SUNDAY, OCT. 24, 1920

at the PRESBYTERIAN SUNDAY SCHOOL Beginning at 9.45 A. M.

Parents and all friends of the congregation are invited to be present

CALL 140 FOR QUALITY AND SERVICE

ANYTHING IN GROCERIES, NOTIONS, AND MEN'S WORK SHOES . . . . .

Store will close on Tuesdays and Thursdays at 6 P. M. until further notice.

JOHN F. RICHARDS

West Main Street--opposite B. & O. Newark Delaware

## The KENNARD-PYLE Co.

617-623 Market St., Wilmington, Delaware

### Re-Adjustment Sale of Men's High-Grade Footwear

NOW IN PROGRESS

The Greatest Event of its Kind in Wilmington for many Seasons

6000 PAIRS--OUR ENTIRE STOCK

Every Pair Has Been Greatly Reduced

Regular \$9.00  
PYLE-DRIVERS  
Black and Tan  
CALFSKIN SHOES  
\$6.95 a pair

Regular \$13.50  
GROUND GRIPPER  
Black and Tan  
SHOES AND OXFORDS  
\$7.45 a pair

Regular \$10.00  
ENGLISH AND  
BROAD TOED  
CALFSKIN SIDES  
\$7.95 a pair

Regular \$13.00  
BRAND NEW  
MAHOAGANY CALFSKIN  
OXFORDS  
\$9.95 a pair

Featured in  
the Sale  
1500 PAIRS  
REGULAR \$9 to \$18  
SHOES

\$4.95 a pair

ALL LEATHER--ALL SIZES

MEN'S SHOE SHOP--BASEMENT

The KENNARD-PYLE Co.  
Wilmington's Most Reliable Store

### ATTEND WEDDING AT DELAWARE CITY

Several Newark friends attended the wedding on Saturday of Catherine T., daughter of Mr. and Mrs. John Schunder and Horace Parker Johnson, of Wilmington.

The bride wore a white imported organdy over white satin and carried white bride roses. The maid of honor was Miss Cardelle Williams of Crescent City, Florida, who wore a blue organdy over blue silk and carried pink roses and blue larkspur. The little flower girl, Anna Oberly, daughter of Mr. and Mrs. Howard Oberly of Wilmington, wore white with pink ribbons and carried a bouquet of pink sweet peas. George M. Johnson, a brother of the groom, acted as his best man, and Miss Selma Bachrach of Germantown, Pa., played the wedding march.

The bride party passed through an aisle made of flower chains, which was held by all of the bride's girl friends present at the ceremony. Miss Bachrach played "Hearts and Flowers," followed by Mendelssohn's Wedding March. Rodney Schunder, Francis Warner and George Brice of Wilmington were ushers.

Immediately after the ceremony

Mr. and Mrs. Johnson left for a trip to California. Upon their return they will reside in Wilmington.

Guests were in attendance from Washington, Philadelphia, Wilmington, Newark, Delaware City and vicinity.

The Misses Schunder, Williams and Bachrach were college friends, all attending Women's College, Newark. Miss Schunder was graduated from Women's College in 1918 and for two years taught in No. 28 school, Wilmington.

## MAKING MONEY

Some men make their money in business—some in stocks—some by toil—some saving of their daily wages. But we submit to you the unquestioned fact that more men have achieved a comfortable competence through the ownership of property—houses and land which bring in a fixed income—than in any other way.

A word to the wise is enough. Watch your neighbors gradually rise in the world and then ascertain how they are doing it.

In nine cases out of ten you will find they have purchased their home or farm—often on easy terms—while their less enterprising neighbor is still paying rent.

A word to the wise is sufficient. If you have not yet started on a place of your own do not delay. Get full particulars about some of the following properties.

- 158 Acre Farm, near Kirkwood Station, \$10,000.
- 74 Acre Farm, near Stanton, \$10,000.
- 68 Acre Farm, suitable for fruit and chickens, \$4,000.
- 146 Acre Farm, near Townsend, unimproved, \$4,500.
- 125 Acre Farm, near Bear Station, \$14,500.

Town properties and farms for sale in all parts of New Castle County.

## THE EASTERN STATES LAND CO.

Middletown, Delaware

JOHN F. DAVIS, Mgr.

THIS IS THE MOST EAGERLY AWAITED SALE IN DELAWARE

# GRANT'S

HEADQUARTERS FOR FURS

615 MARKET STREET

WILMINGTON DELAWARE

9 A. M. to 5.30 P. M. Saturdays until 9 P. M.

IN OVER 30 YEARS AS FURRIERS WE HAVE NEVER SEEN BETTER VALUES

## IF YOU LOVE FURS YOU MUST VISIT THIS

# Annual Sale of Furs

WITH ITS SEPTEMBER PRICES!

## In Fashionable Styles of Guaranteed Quality, Low Prices,

## Extensive Variety and

## Volume, It Leads

## Every Sale in

## Delaware

FUR COATS  
SCARFS  
CAPES  
STOLES & MUFFS  
ARE  
REDUCED

This is the famous Grant's September Fur Sale, which alterations to our store caused to be delayed. Consequently the same notable reductions are being offered NOW, at the beginning of the fur wearing season.

Over thirty years' experience as furriers has been brought to bear with the utmost care, selecting pelts of only perfect markings and blendings and made up in exclusive modes, which have ever distinguished Grant's Furs.

BUY NOW—PAY LATER  
A small deposit will reserve your purchase in fur storage until desired. Meantime convenient payments can be arranged for.  
Buy Now and Save

### We Quote a Few of the Many Wonderful Offerings

36-inch Australian Seal Coat, self collar and cuffs, hand-somely lined. Sale price \$175

Stone Martin Opossum Scarf of finest quality skins. Sale price \$14.00

Manchurian Wolf Scarfs in black, taupe or brown. Sale prices are \$12.50 upwards

36-inch Hudson Seal Coat of the finest quality, trimmed with luxurious cape collar and cuffs of the best quality skunk or beaver; beautifully silk-lined. Sale price \$465

36-inch extra quality, French Coney Coat, in taupe, brown or black; large cape collar; 82 inches lined with fancy silk. Sale price \$95

Fox Scarf in black, taupe or brown; fine silky hair. Sale price \$29.75

Natural Squirrel Animal Scarf. Sale price \$10.98

36-inch Jap Mink Goat, perfectly matched skins; self collar and bell sleeves; lined with pussy willow silk. Sale price \$225

Extra large American Fox Scarf in black, brown or taupe, lined with finest crepe meteor. Sale price \$45.00

Natural Stone Martin, one skin scarf; Splendid quality. Sale price \$29.75

Eastern Mink Scarf, full animal skin. Sale price \$25.00

Black Lynx Scarf, genuine quality. Sale price \$45.00

MUFFS TO MATCH ALL SCARFS

A STUNNING SHOWING OF COATS--SKIRTS--WAISTS--Priced Low WILL FURNISH A REVELATION IN PRICES

**BUSINESS RECORDS  
INCREASE FARMERS'  
CREDIT AT BANK**

**Simple System Showing As-  
sets and Liabilities a  
Modern Necessity**

Farmer Jones desired to negotiate a loan at his local bank. "Just what is your financial condition?" the banker asked him. "Why," said Jones, "I own a house and land, and a couple of horses and some cows and live stock, and an orchard and—"

"Have you a detailed inventory showing the value of these things?" the banker interrupted him.

"No—o", the farmer replied. "I haven't time to bother keeping books."

"Good gracious, man!" exclaimed the banker, "anyone can keep books. The way the thing's worked out nowadays it doesn't require more than five minutes' work a day. Then when you come here for a loan you could produce a sheet of paper and say, 'Here's what I've got, here's what I owe, and here's what I'd have in cash if I sold out tomorrow.' As it is, I'm afraid I can't let you have the money until I have this information."

**Simple System Meets Farmer's Needs.**

This conversation takes place in hundreds of towns every day, according to specialists of the Office of Farm Management and Farm Economics, United States Department of Agriculture. Of course, farmers are very busy men. They haven't the time to study complicated accounting methods. But, according to the Federal specialists once the principles of book keeping are understood and all farm conditions studied, a simple system of bookkeeping can be developed to meet the farmer's needs.

The foundation of any set of books is an inventory showing the farmer's assets and liabilities. The assets include real estate, live stock, machinery and tools, produce, feed and supplies, cash on hand and in bank, and accounts receivable at the date the inventory is taken. Each item under these headings should be valued at what it can be sold for under normal conditions; live-stock feed and farm produce at market prices, less cost of marketing; farm supplies at cost; machinery and tools at a price allowing for annual depreciation. The liabilities should include mortgages, notes, and accounts payable. The sum of the liabilities deducted from the total assets will show the farmer's net worth.

**Classification of Accounts.**

While an inventory is generally the first thing a banker asks for when making a loan, he also wants to know the sources of income. By going just a little further the farmer can keep records that will enable him to know his profits and losses. This requires a classification of accounts in which certain principles should be followed. The precise classification to be used is determined by the prevailing conditions on the farm in question.

**STRAW MAKES  
GOOD ROUGHAGE  
FOR CATTLE**

**Agricultural Experts Tell of  
Economic Stock  
Feeding**

Straw, as dry roughage, forms a very prominent place in a ration for cattle, either in the fattening lot or when fed to stockers and feeders. Even where alfalfa hay is fed, cattle will eat more or less of good straw, if they have access to it. It is a good idea to keep some straw before them. Let the cattle pick it over and use what is left for bedding.

**Waste No Straw.**

Now is a good time to look at your straw stack. Trim up the stack by raking down the sides and properly topping so as to shed the fall rains. By spending a day on your straw stacks now you will save many a ton of straw which can be used in replacing considerably expensive hay next winter.

In some States, most of the corn is cut, shocked, and husked out by hand later in the season. Why not let a shredder do the husking and have a roughage left, the greater part of which will be relished by the cattle? The shredded fodder, which is refused by the cattle, makes one of the very best bedding materials.

Corn fodder, while it is a good roughage, is not an economical one. There is a very large waste in handling. A large percentage of the leaves are lost, and the corn itself is about all the cattle get from the entire corn plant. Run your fodder through a shredder, feed the ear corn separately, and the greater part of the corn plant will be utilized. Corn fodder, however, can be used advantageously at the beginning of the reeding period in the fall or early winter. Range cattle that have never seen corn or grain of any kind can be put on feed more rapidly by starting on green or

cured corn fodder. This kind of cattle will begin nibbling at the leaves and gradually get to eating the corn. On the other hand, if ear corn was placed before them it would be days before they would begin to eat it.

The use of legume hays, where grown on the farm, will obviate the use of high-priced protein concentrates. Good hay, however, is high priced and should be fed in such a way as to avoid any waste.

Corn stalks in the field after the corn has been removed, should be utilized by turning a sufficient number of cattle on them to clean them up completely before sever winter and snows come.

**Protect Contents of Silo.**

The most important roughage, so far as economical beef production is concerned, is yet to be mentioned, and that is silage. Silage is no longer a cheap feed, but in the strictest sense of the word there is no cheap feed. Silage is worth at the present time from \$10 to \$13 a ton, depending upon local labor conditions and upon the quality of the yield of corn. Even at these prices it makes one of the most economical cattle feeds. More cattle can be handled on a given farm area where the silo furnishes the bulk of the roughage. More feed can be stored per cubic foot of space than by any other means. Cattle can be fattened on silage, supplemented with a small amount of a highly concentrated protein feed, such as cottonseed or linseed meal, and a little dry roughage, such as oat straw. Stockers and feeders can be wintered on silage alone.

How about your silo? Are there any hoops to tighten, any cracks to be repaired, or any painting to be done inside? Now is the time to get your silo in good repair. Frost will come before many weeks, and if your silo is still empty and not in shape you will have to fill it anyway in order to save the greater part of the corn intended for silage. After two or three heavy frosts hit your corn, you have very little of the leaves left to put in the silo.

I feel his soft breath o'er my cheek  
And the gentle touch of his hand—  
His very presence near me  
Seemed a breeze on a desert sand,  
He deftly sought my lips,  
My head he did enfold,  
Then he broke the silence with  
"Shall the filling be silver or gold?"  
—Iowa Frivol. a



"THE TERROR" — WILLIAM FOX PRODUCTION  
At the Opera House Monday, Oct. 25th

**GROCERIES AND PROVISIONS  
FRUITS AND VEGETABLES  
LOWEST PRICES**

**C. A. BRYAN**

Opposite P. B. & W. Station  
Phone 47

**Ford**  
THE UNIVERSAL CAR

**NEW PRICES**

|             |         |       |
|-------------|---------|-------|
| Runabout    | - - - - | \$465 |
| Touring Car | - - - - | 510   |
| Coupe       | - - - - | 745   |
| Sedan       | - - - - | 795   |

F. O. B. Detroit  
All equipped with Self-Starter

|                    |     |       |
|--------------------|-----|-------|
| Truck (No Starter) | - - | \$545 |
|--------------------|-----|-------|

**FADER MOTOR CO., Inc.**  
Phone 180 Newark, Delaware

**OCTOBER**

**NOW!**

OUTDOOR CLOTHES  
INDOOR CLOTHES  
WORK CLOTHES  
BUSINESS CLOTHES  
DRESS-UP CLOTHES  
FULL DRESS CLOTHES

**MEN'S AND BOYS'**

SUITS, \$25 TO \$75  
TOP COATS, \$25 TO \$60  
OVERCOATS, \$25 TO \$100  
TROUSERS, \$5 TO \$16  
HATS, \$1 TO \$12  
SHOES, \$6.50 TO \$16  
SHIRTS, \$2 TO \$8

Come in and look them over;  
try on the models, note the fit,  
make-up and Moderate Prices.

**BARGAIN  
BASEMENT SPECIALS**

NEW SUITS, \$14.50 TO \$26.50  
OVERCOATS, \$14.50 TO \$24.50  
ODD TROUSERS, \$2 TO \$4.50  
SPECIAL OVERALLS, \$1.50  
HATS, \$3  
SHOES, \$4.50 AND \$5.50

Every One of Them Big Values  
for the Price.

**MULLIN'S HOME STORE**  
Sixth and Market Sts.  
WILMINGTON

**Have you Seen the Pipeless Heater**

made in Philadelphia by people making heaters for the last seventy years  
One register will heat the whole house. The system is especially adapted to homes with open stairways and wide doors; to churches and store rooms. It means a perfectly cool cellar.  
Call and see one on the floor.

**ALSO PLUMBING AND STEAM AND HOT WATER  
HEATING**

**DANIEL STOLL**  
Phone 159 NEWARK

THE STORE THAT SAVES YOU MONEY  
**SNELLENBURG'S**  
MARKET AND SEVENTH STS.

**You Want Stylish Clothes  
Without Paying Un-  
due Profits**

**SNELLENBURG'S CLOTHES  
ARE THE ANSWER**

They are sold to you not only direct from our factory, thereby eliminating the middleman's profit, but as manufacturers today we are in a favored position to give customers the full benefit of lower costs and better qualities.

**Hence These Great Values in  
New Fall Suits and Overcoats at  
\$27.50, \$30, \$35, \$40, \$45, \$50**

and up. Unrivalled selections. Unrivalled values. Come and see.

**NO OTHER STORE CAN MATCH THESE WONDER-  
FUL VALUES IN BOYS' SUITS AND OVERCOATS**

It stands to reason. You only pay one profit here, because you buy direct from the manufacturer.

**Boys' School Suits at  
\$10.75**

Surprisingly good values worth \$12.50 and \$13.50 at other stores. New fall styles. Sizes 7 to 18 years.

**Boys' Right-Posture Suits at  
\$13.50, \$15, \$16.75, \$18, \$20**

Right-Posture fall styles and fabrics are decidedly the best that can be had. The prices are low considering the high quality of the clothes, and besides you save the middleman's profit by buying here direct from the manufacturer.

**Right-Posture High School Suits**

Especially styled for boys getting their first long trousers. Fine fall fabrics styled to perfection. Sizes 30 to 36, at  
**\$25, \$27.50, \$30, \$32.50, \$35**

**Peter Pan Serge and Washable Suits**

Many mothers keep their boys in washable suits all the year round. We have a wonderful assortment of washable suits at \$2.50, \$3.00, \$3.50, \$4.50. Peter Pan serge suits at \$12.50; wash suits at \$4.50.

**Boys' Sweaters and Raincoats**

Black rubber Raincoats at \$6.00 and \$8.50. Boys' Sweaters at  
**\$5, \$6, \$7.50, \$7.75 and \$8.75**

**N. SNELLENBURG & CO.**  
"THE STORE ACCOMMODATING"

**D**

TOW  
Mayor—Eben B  
Western Distric  
Widowers.  
Middle District  
Charles Colmer  
Eastern District  
Jonathan Joh  
Secretary and T  
Light and Tra  
Street and Sew  
Colmery, R. J  
does.  
Light and Wate  
son, Jr. Geo  
Morrison.  
Building Commit  
C. W. Colmery  
Assessor—A. L.  
Building Inspect  
Plumbing Inspe  
BOARD  
President—Dr. C  
Secretary—Dr. E  
Robert T. Jone  
Dr. C. H. Blak  
BOARD C  
President—Edwa  
Vice-President—  
Secretary—Phine  
B. S. Gallaher  
TOW  
The Library will  
Monday  
Tuesday  
Friday  
Saturday 9 to  
FARMERS'  
Meeting of Dis  
morning at 9 o  
NEWARK TRUST  
Meeting of Dire  
evening at 8 o  
P.  
North bound  
1  
1  
1  
1  
1  
1  
1  
1  
1  
1  
BALTIMO  
West bound  
5:04 a.m.  
7:28 a.m.  
9:27 a.m.  
11:51 p.m.  
1:21 p.m.  
3:50 p.m.  
6:55 p.m.  
9:34 p.m.

**NEW**  
As  
PLEAS.  
Mrs. E. C. Pr  
Robert and Eu  
ton, were the v  
the former's si  
Buckingham.  
Mr. and Mrs  
and daughter,  
ton, spent Sun  
Mrs. William L  
Mrs. Warren  
daughter, Marg  
some time with  
ents, Mr. and  
Springer, of Ph  
Misses Rebec  
line and Ruth P  
end with Miss E  
Mr. R. G. Bu  
ing his nephew  
ingham, in Wash  
Mr. Clarence  
mington, has be  
eral days with  
George W. Demp  
Mr. and Mrs.  
entertained on  
Mrs. Wilson Ke  
son, Mr. and Mr  
of Milltown, De  
Mr. and Mrs.  
ingham, of Ne  
week-end with  
ents, Mr. and M  
ham.  
Mr. Harley A.  
mington, spent t  
his uncle, H. A  
family.  
Signs Point to  
A warm winter  
reeze are flying ne  
low at that, and t  
the bees have sto  
very tin. Could  
convincing than t  
which from time t  
have been accepte  
The chances are ju  
predictions will be  
one thing in favor  
er forbears that  
likely to be wrong  
Evening.

# DIRECTORY

**TOWN COUNCIL**  
Mayor—Eben B. Frazer  
Western District—E. C. Wilson, O. W. Widows  
Middle District—Dr. George W. Rhodes, Charles Colmery  
Eastern District—Robert J. Morrison, Jonathan Johnson  
Secretary and Treasurer and Collector of Light and Taxes—S. B. Hardman  
Street and Sewer Committee—C. W. Colmery, R. J. Morrison, O. W. Widows  
Light and Water Committee—E. C. Wilson, Dr. George W. Rhodes, R. J. Morrison  
Building Committee—Jonathan Johnson, C. W. Colmery, E. C. Willis  
Assessor—A. L. Fisher  
Auditing Inspector—T. J. Willis  
Plumbing Inspector—L. L. Curtis

**BOARD OF HEALTH**  
President—Dr. C. L. Penny  
Secretary—Dr. H. L. Watson  
Robert T. Jones, Orlando K. Strahorn, Dr. C. H. Blake

**BOARD OF EDUCATION**  
President—Edward L. Richards  
Vice-President—Harrison Gray  
Secretary—Phineas Morris  
R. S. Gallaher

**TOWN LIBRARY**  
The Library will be opened:  
Monday 8 to 5:45 p.m.  
Tuesday 9 to 12:00 p.m.  
Wednesday 9 to 5:45 p.m.  
Friday 9 to 12 m.—7 to 9:00 p.m.  
Saturday 9 to 12 m.—7 to 9:00 p.m.

**BUILDING AND LOAN ASSOCIATION**  
Secretary—Warren A. Singles  
Meeting first Tuesday night of each month

**LODGE MEETINGS**  
ODD FELLOWS' HALL  
Monday—Knights of Pythias, or K. of P., 7:30 p. m.  
Wednesday—Heptasophs, or S. W. M., 7:30 p. m.  
Friday—Modern Woodmen of America, No. 10170, 7:30 p. m.  
Monday—Jr. Order American Mechanics, 7:30 p. m.  
Tuesday—I. O. E. M., 7:30 p. m.  
Wednesday—1st and 3rd of every month, White Clay Camp, No. 5, Woodmen of the World.  
Thursday—I. O. O. F., 7:30 p. m.  
Saturday—Knights of Golden Eagle, 7:30 p. m.

**FIRE ALARMS**  
In case of fire call the following numbers; 99, 180  
By order of Fire Chief Wilson

**MAILS**  
OUTGOING  
North and West 9:00 a.m. 10:00 a.m. 2:00 p.m. 5:00 p.m. 7:30 p.m.  
South and West 8:00 a.m. 10:00 a.m. 4:00 p.m. 7:30 p.m.

**INCOMING**  
North and West 7:00 a.m. 9:00 a.m. 12:00 m. 5:30 p.m.  
South and West 7:00 a.m. 10:00 a.m. 12:00 m. 6:00 p.m.  
Avondale and Landenberg  
Incoming, 12 and 6  
Outgoing, 7 and 2  
Direct pouch to Cooch's Bridge, 8 a. m. and 4 p. m.  
Strickersville and Kemblesville, 6 p. m.  
Avondale, Landenberg and Chatham, 7 a. m. and 1 p. m.  
From Cooch's Bridge, 9 a. m. and 6 p. m.  
From Strickersville and Kemblesville, 4:15 p. m.  
From Avondale, Landenberg and Chatham, 12 m. and 7 p. m.

**CHURCH SERVICES**  
PROTESTANT EPISCOPAL  
Rev. Walter G. Haupt, pastor  
Early Celebration, 8 a. m.  
Sunday School, 10 a. m.  
Morning Prayer and Sermon, 11 a. m.  
Evening Prayer and Sermon, 7:30 p. m.  
except during July and August

**FIRST PRESBYTERIAN**  
Sunday School, 9:45 a. m.  
Public Worship, 11 a. m.  
Christian Endeavor, 6:45 p. m.  
Evening Service, 7:30 p. m.  
Weekly Prayer Meeting, Wednesday evening, 8 o'clock

**METHODIST EPISCOPAL**  
Rev. Frank Herson, pastor  
Sunday School, 10 a. m.  
Preaching Service, 11 a. m.  
Evening Service, 7:30 p. m.  
Weekly Prayer Service, Wednesday Evening, 8 o'clock

**CATHOLIC**  
Rev. P. A. Brennan, pastor  
Mass Daily at 8 a. m.  
Sundays at 8:30 and 10  
First Fridays at 6 a. m.

**BANKS**  
FARMERS' TRUST COMPANY  
Meeting of Directors every Tuesday morning at 9 o'clock  
NEWARK TRUST AND SAFE DEPOSIT CO.  
Meeting of Directors every Wednesday evening at 8 o'clock

**F. B. & W.**  
North bound  
Week days 1:25 a.m. 5:54 a.m. 7:37 a.m. 8:31 a.m. 9:28 a.m. 11:18 a.m. 2:38 p.m. 4:39 p.m. 5:50 p.m. 9:13 p.m. 10:40 p.m.  
Sundays 1:25 a.m. 9:28 a.m. 11:41 a.m. 2:38 p.m. 4:39 p.m. 5:50 p.m. 9:13 p.m. 10:40 p.m.  
South bound  
Week days 8:07 a.m. 8:24 a.m. 10:32 a.m. 11:32 a.m. 12:09 p.m. 3:05 p.m. 4:51 p.m. 5:38 p.m. 6:45 p.m. 9:03 p.m. 12:22 a.m.  
Sundays 8:24 a.m. 12:09 p.m. 3:05 p.m. 4:51 p.m. 5:38 p.m. 6:45 p.m. 9:03 p.m. 12:22 a.m.

**BALTIMORE & OHIO**  
West bound  
5:04 a.m. 7:23 a.m. 8:37 a.m. 1:51 p.m. 3:21 p.m. 4:30 p.m. 6:55 p.m. 8:24 p.m.  
East bound  
7:17 a.m. 10:20 a.m. 9:55 a.m. 11:33 a.m. 3:50 p.m. 5:07 p.m. 7:60 p.m. 7:22 p.m. 9:07 p.m.

## NEWS OF THE NEIGHBORHOOD

As told by Correspondents and Exchanges

**PLEASANT HILL**  
Mrs. E. C. Prettyman and sons, Robert and Eugene, of Wilmington, were the weekend guests of the former's sister, Mrs. Warren Buckingham.  
Mr. and Mrs. Harold Mitchell and daughter, Eleanor, of Stanton, spent Sunday with Mr. and Mrs. William Little.  
Mrs. Warren Lamborn and daughter, Margaret, are spending some time with the former's parents, Mr. and Mrs. R. L. A. Springer, of Philadelphia.  
Misses Rebecca Wilson, Madeline and Ruth Fell spent the weekend with Miss Edna Worrall.  
Mr. R. G. Buckingham is visiting his nephew, Dr. E. De Buckingham, in Washington, D. C.  
Mr. Clarence Harkness, of Wilmington, has been spending several days with his sister, Mrs. George W. Dempsey.  
Mr. and Mrs. Thomas Dempsey entertained on Sunday Mr. and Mrs. Wilson Keolig, of Wilmington, Mr. and Mrs. Sam'l Johnston, of Milltown, Delaware.  
Mr. and Mrs. Raymond Buckingham, of Newark, spent the weekend with the former's parents, Mr. and Mrs. A. T. Buckingham.  
Mr. Harley A. Mousley, of Wilmington, spent the week-end with his uncle, H. A. Mousley, and family.  
Signs Point to Warm Winter  
A warm winter is assured; wild geese are flying northward and gong low at that, and the comb in which the bees have stored their honey is very tin. Could anything be more convincing than these two tokens which from time to time immemorial have been accepted as gospel truth. The chances are just 50-50 that the predictions will be fulfilled. That's one thing in favor of the wise saws of our forebears that they are no more likely to be wrong than right.—Every Evening.

**Cafeteria Now at Wilmington Station**  
A modern, up-to-date cafeteria restaurant, with a confectionery and novelty shop combined, is open for public inspection today in the main lobby of the French street station of the Pennsylvania railroad at Wilmington. The store will be operated by the Union News Company in connection with their string of other station stores throughout the country.

**Miss Mowbray to be Married**  
The engagement of Miss Agnes L. Mowbray, formerly of Elkton, daughter of Rev. Alpheus S. Mowbray, of Washington, D. C., and Thomas S. Farnsworth has been announced. The wedding will take place in December. Miss Mowbray has recently returned from a stay of nearly two years in Constantinople, where she was with the Near East Relief Commission.

**Bishop Cook Assumes Duties Tomorrow**  
Bishop Philip Cook, consecrated Bishop of Delaware in Baltimore last Thursday, will take up his duties in this diocese tomorrow. Immanuel Church, on the Highlands, of which Rev. Charles W. Clash is rector, will be the scene of the new bishop's official activities. His first official function will be at the meeting of the Woman's Auxiliary, which will meet in Immanuel Church next Thursday.  
As Bishopstead is in the hands of builders, who are making extensive improvements, and will not be ready for occupancy for several weeks, the new bishop will make his home temporarily at the Old Mill Homestead, the country place of Gen. T. Coleman duPont, in Christiana hundred.

**Will Speak at Cowtown.**  
Miss Hahn, the Red Cross nurse, of Cecil county, will address the Jackson School Improvement Association near Cowtown, Tuesday evening, October 19. County Agent J. H. Knode, will also be present and make some remarks concerning community shows.

**Objects to Open Fair on Sunday.**  
Harmony Grange, No. 12, P. of H., at its last meeting, adopted resolutions objecting to the proposed plan of opening the State Fair on Sunday, next year. The lecturer's hour was devoted to Henry Wadsworth Longfellow, and proved interesting. A sketch of his life was read by Harry Kendall, Jr. "The Psalm of Life" was given by Edno Brackin. Each member responded to the roll call by reciting or reading a verse or poem. Some of those selected were "Hawthorn's Courtship," "The Village Blacksmith," "The Children's Hour," "The Legend Beautiful," and a number of others.

**Will Have Another Power Plant**  
Susquehanna river will have another electric power plant before long, a charter being applied for by George Bullock and E. C. Connette, New York, and R. B. Hull, S. R. Zimmerman and W. W. Griest, all of Pennsylvania. The men mentioned are interested in the Pennsylvania Water and Power Company at Holtwood, Pa.

**ROBERT CONNELL WINS CHAMPIONSHIP**  
"If this heifer were given a little more finish she would make a good account of herself at the National Dairy Show," said Prof. T. A. Baker, of Delaware College, when he awarded the championship in the Boys' and Girls' club class to the heifer exhibited by Robert Connell, of Newark.  
The heifer is nine months old and was secured last May at the time the second heifer club was organized. The competition was especially keen and although the heifer exhibited by Charlotte Dayett has held the honors up to date yet this year Charlotte exhibited some good sportsmanship and took a seat among the vanquished.—Extension Service News.

Jack owned a German-made watch. Recently it refused to run, so Jack took it to a jeweler. He made a post-mortem examination, and when Jack called for the verdict his watch was handed to him with a piece of crepe tied to it. "No hope," was the mournful verdict of the jeweler.  
"What's the matter?" asked Jack, alarmed.  
"Found a cockroach inside."  
"That's what plugged up the works, eh?"  
"No," replied the jeweler. "The cockroach had been keeping the thing going, but he died at his post."—London Telegraph.

**Delaware State Tuberculosis Commission**  
*Program of Activities—*  
**FREE DISPENSARIES**  
are maintained for the examination and treatment of diseases of the lungs in—1. Wilmington; Sixth and King streets; Tuesday, Thursday, Saturday, 3 to 5 p. m. Nurse in charge—Miss M. Postles. 2. Milford; Thursday, 11 to 12 a. m. Nurse in charge—Miss A. P. Beswick. 3. Georgetown; Tuesday, 2 p. m. Nurse in charge—Miss E. Hazzard. 4. Middletown; Time to be arranged.

**STAFF OF PHYSICIANS**  
is employed throughout the State to examine and treat persons with tuberculosis. The services of these physicians may be obtained free of charge by any resident of Delaware.

**TWO SANATORIUMS**  
The commission pays for the maintenance of consumptives at:  
**HOPE FARM (White)** **EDGEWOOD (Colored)**

**INFORMATION BUREAU**  
All questions pertaining to tuberculosis will be answered by addressing  
**THE OFFICE OF EXECUTIVE SECRETARY**  
Sixth and King Sts. **Wilmington, Del.**

**Appoints Delegates to Farmers' Congress.**  
Governor Townsend has announced the appointment of the following delegates to the fortieth annual session of the Farmers' Congress to be held at Columbus, Ohio, November 15-17:—New Castle county, Harry duPont, Eugene Shalleross, Horace Dilworth; Kent county, A. R. Benson, A. B. Feet, Samuel H. Derby; Sussex county, George A. Hill, Shirley Staples, John Houston.

The precocious infant had just returned from his first day at school, registering intense ennui. The anxious family gathered around.  
"Donald," asked his mother, "what did you learn today?"  
"Nothing."  
"What, nothing at all?"  
"Nope; there was a woman there who wanted to know how to spell cat, so I told her. That's all."—The American Legion Weekly.

**LEGAL NOTICE**  
Estate of Rachael A. Thompson, Deceased. Notice is hereby given that Letters of Administration upon the Estate of Rachael A. Thompson late of White Clay Creek Hundred, deceased, were duly granted unto Elmer M. Thompson on the Thirteenth day of September, A. D., 1920, and all persons indebted to the said deceased are requested to make payment to the Administrator without delay, and all persons having demands against the deceased are required to exhibit and present the same duly probated to the said Administrator on or before the Thirteenth day of September, A. D. 1921, or abide by the law in this behalf.  
ELMER M. THOMPSON, Administrator.  
Chas. B. Evans, Atty-at-Law, Ford Bldg., Wilmington, Delaware.

**REAL ESTATE**  
**FARMS—Large and Small**  
*Homes in Newark:*  
1. A Double Brick Dwelling—*all conveniences*  
2. A Nice Frame Dwelling—*good location*  
3. A Frame House—*suitable for a large family*

Come in and get acquainted with our Real Estate Department

**FARMERS' TRUST COMPANY**  
NEWARK, DELAWARE

**R. T. JONES**  
**FUNERAL DIRECTOR**  
Upholstering and Repairing  
Second Hand Furniture Bought and Sold

## Ready for the Gunning Season?

Game Is Plentiful, Observers Say

PREPARE NOW FOR THE FALL AND WINTER SPORT



Full Line of Winchester Rifles Guns and Ammunition

## Thomas A. Potts

**HARDWARE**  
NEWARK, DELAWARE

## WILSON

**FUNERAL DIRECTOR**

Prompt and Personal Attention  
Appointments the Best  
Awnings, Window Shades and Automobile Curtains

NEWARK HIGH WINS SECOND GAME OF SEASON

Outplays Elkton High on Home Grounds Saturday Afternoon

A large body of enthusiastic rooters witnessed the second victory won by the Newark High School football team on Friday afternoon.

Newark scored a safety within a minute after the game was started. Armstrong kicked off for Newark and booted the ball back of Elkton's goal line.

Elkton was unable to make consistent gains, through Newark's line, and did not get but one first down until the last quarter.

Two of Newark's touchdowns were the result of forward passes intercepted by Armstrong, who made long runs for the touchdowns.

Newark line-up: Elkton, Plummer; Cornog, L. T. Miller; Stafford, L. G. Beers; Hubert, C. Dean; Hopkins, R. G. Heath; Schwartz, R. T. Ramsberg; A. Mayer, R. E. Taylor; Hayes, Q. B. McCune; Armstrong, L. H. McFadden; Evans, R. H. Deibert; J. Mayer, F. B. Cy Ramsberg; Safety, Newark; touchdowns, Armstrong, 5; Evans, 1; J. Mayer, 1; goals from touchdowns, Armstrong, 5; substitutions, Newark, Walton for Hopkins, and Henning for J. Mayer; Elkton, Reynolds for Plummer and Long for Beers. Referee, Holton; Umpire, Dantz; Head linesman, Challenger.

WARREN G. HARDING Your Kind of Man and—

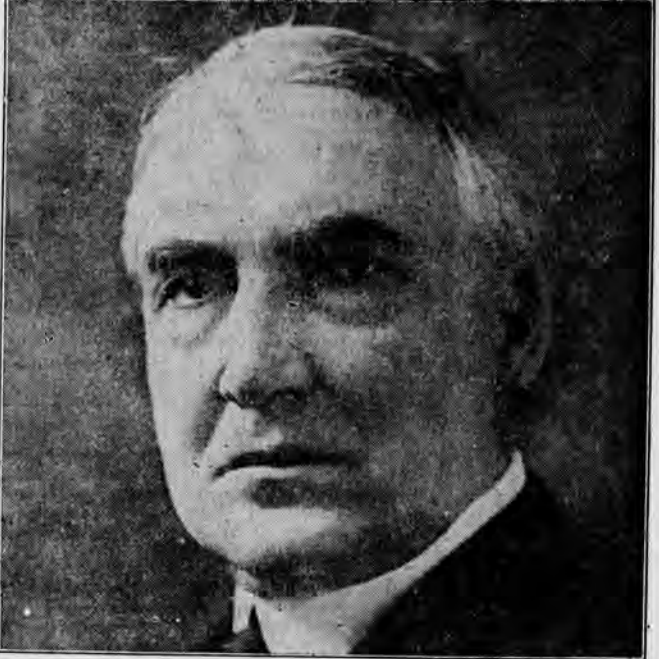

The Next President of the United States

As certain as anything can be, in this world, is the election of Senator Harding. To readers of this newspaper, the many family groups to which it comes a regular welcome visitor, Senator Harding's face shines as that of a friend.

What is Senator Harding's outlook upon life? It is YOUR OWN. Read these extracts from one of his recent speeches: "This government is your government, not that of somebody who is placed in office."

How He Lives. He lives as you live, simply, in the old fashioned American way. The main residence street in any little American town, boasts half a dozen homes more elaborate than Senator Harding's, and many as good.

No hallucination there, no idea that Harding was made to rule, and YOU, who read this newspaper, made to be ruled, or preached at from above by your own elected servant. The duty of the American, whether he be President or simple citizen, is not complicated in Mr. Harding's mind. He says: "As I said at the outset, government is a very simple thing, government is only the regulation of our relationships to one another."

What Kind of Man. Harding is a big American in physical size, thanks to vigorous farming ancestors. He is a big American also in heart, in understanding, in sympathy and in simplicity. You read his speeches and know that he does not imagine himself created to tell all the world what to do.

Women Voting. Women especially have reason to congratulate themselves on the fact that Senator Harding will be the next President. Their sons and fathers are taxed to pay for war. They spend the lonely hours of dreadful anxiety, while the son is away.

Opera House Offerings

A Picture for October Couples. No married couple, or young people about to embark on the uncertain sea of matrimony, should fail to see "The Road to Divorce," the Universal photodrama starring Mary MacLaren, which is to be shown at the Opera House, Thursday.

Women's Rights Seen In Tom Mix Company. Three women whose husbands are employed in the William Fox studios in Hollywood were so anxious to help pay for the little farms they are buying in the neighborhood of Los Angeles that they got places as actresses with Tom Mix in "The Terror," which comes to the Opera House next Monday.

Mrs. Frank Good, wife of the cameraman, working under the name of Not Claire; Mrs. Pat Chrisman, wife of the right-hand cowpuncher of the Tom Mix company, and Mrs. Charles K. French, wife of the Sheriff Jim Canby in "The Terror," went to Sonora, Cal., when the exterior scenes were taken. Each of these families is buying a fruit orchard or alfalfa ranch near Los Angeles, and each is anxious to pay for the property as soon as possible.

Zangwill Plays Here With Shirley Mason. Lively interest has been aroused by Shirley Mason's latest picture to be presented here, not only because of the success recently attained by this young Fox star in "Her Elephant Man," "Love's Harvest" and "The Little Wanderer," but also because of the world-renown of the play in which she is to appear. This is "Merely Mary Ann," the great stage success by Israel Zangwill. It has been made into a motion picture by Fox Film Corporation, and will be shown at the Opera House next Tuesday.

REPUBLICAN NATIONAL COMMITTEE

Grossman Electric Co. LET THERE BE LIGHT. 416 KING STREET Telephone 1451-J WILMINGTON, DEL. SPECIAL FOR THIS WEEK ONLY--\$5.00 STAR VIBRATORS FOR \$4.50

Newark Inn and Restaurant. A Thoroughly Modern Type of the WAYSIDE INN where the motorist may find rest and refreshment. GOOD FOOD—CLEANLINESS—GOOD SERVICE. Private Dining Room for Dinner Parties. SPECIAL SUNDAY DINNER. EMERSON RECORDS ON SALE. Rooms for Rent Clean and Attractive. Main Street Newark, Del. Home-made Pies and Cakes to order.

Uneeda Biscuit. Year in and year out Uneeda Biscuit have maintained their place as the world's best soda crackers and thereby hold the esteem of American housewives who demand super-excellence in point of crispness, flavor and nourishment. Keep a supply on hand. NATIONAL BISCUIT COMPANY

NEWARK OPERA HOUSE. Program Week Beginning. Thursday, 21st-- Mary MacLaren in "Road to Divorce," and the fifth chapter of "Ruth of the Rockies." Friday, 22nd-- "The Mutiny of the Elsinore," a world's celebrated novel by Jack London. Special Violin and Piano Music. Saturday, 23rd-- "The Girl of the Sea," News, and a Two-Reel Comedy. Monday, 25th-- Tom Mix in "The Terror," a drama of darddeviltry and romance. Tuesday, 26th-- Shirley Mason in the great stage success "Merely Mary Ann," a romantic comedy drama by Israel Zangwill. Wednesday, 27th-- W. S. Hart in "Square Deal Sanderson," a thrilling western drama. Coming Attractions-- Olive Thomas in "Footlights and Shadows"-- Sat., Oct. 30th. Wm. Farnum in "The Orphan"-- Mon., Nov. 1st. Gene Pollard in "The Revenge of Tarzan"-- Fri., Nov. 5th.

VOLUME 2. BIG REF HE. WILL BE. DR. R. M. COUNTY A. Local Republic. pleted plans for a. will be held in the next Friday evening. gram of music w by Continental. State and county to present and o prominent in Sta. The principal evening will be McElroy, of Pri ty, a forceful, who has present the campaign in cently and who. MANY ATTEMPT TO INSTALL I. O. O. Representatives Other Lodges Members of Or 12. I. O. O. F., service last Th which was atten gathering of local visitors from throughout the S Deputy Grand A suite from Good No. 9, Middleto delegation was c following: Dist. Master, William Dist. Deputy Grae el H. Buckwort Grand Secretary, Dist. Deputy G Fletcher L. Deaky Grand Marshal, Dist. Deputy G William B. Kates Grand Herald, Jo They installed fiicers of the local Past Grand, G ton; Noble Gran kins; Vice-Gran Rec. Secretary, T Per. Secretary, mery; Treasurer, man; R. S. to N liam M. Gamble Grand, Daniel S R. E. Lewis; Co Henning; R. S. S. L. S. S. William side Guardian, D side Guardian, S. Chaplain, Harvey to Vice Grand, Is S. to Vice Grand, ston. There were in following: 11 me Samaritan Lodge, Industry Lodge, Philanthropic Lod I from Delaware ton; and one from After the insta speeches were m the brothers pres ements were serve FIRE COMPANY TO PARTICIPATE IN EL. Aetna Hose, B Co. has accepted the Singlerly Fire participate in the other festivities housing of the Ahrens-Fox fire purchased by town. The local to turn out in fo ranged to meet on Saturday at mobiles will be wey all members D. A. R. HEAR HISTOR. A historical pa Ernest Frazer, c settlements, plans and routine busine of the first fall Daughters Amer held last Saturd the home of Mrs. At the close of Delious refreshment by the hostess.