



# MARCH 2010 LOCAL CLIMATOLOGICAL DATA NOAA, National Climatic Data Center

WILMINGTON, DE  
NEW CASTLE COUNTY AIRPORT (KILG)  
Lat:39° 40'N Long: 75° 36'W Elev (Ground) 75 Feet  
Time Zone : EASTERN WBAN: 13781 ISSN#: 0198-117X



Date 1	Temperature °F						Deg Days BASE 65°		WEATHER 10	SNOW/ICE ON GND(IN)		PRECIPITATION ON GND(IN)		PRESSURE (INCHES OF HG)		WIND SPEED = MPH DIR = TENS OF DEGREES								Date 24
	MAXIMUM 2	MINIMUM 3	AVERAGE 4	DEP FROM NORMAL 5	AVERAGE DEW PT 6	AVERAGE WET BULB 7	HEATING 8	COOLING 9		0700 LST	1300 LST	2400 LST	2400 LST	AVERAGE STATION 15	AVERAGE SEA LEVEL 16	RESULTANT SPEED 17	RES DIR 18	AVERAGE SPEED 19	MAXIMUM					
																			3-SEC		2-MIN			
11	12	13	14	15	16	17	18	19	20	21	22	23	24											
01	46	33	40	2	27	34	25	0		T		0.0	0.00	29.75	29.85	14.3	31	14.6	36	33	28	31	01	
02	45	30	38	0	30	35	27	0	RA	0		0.0	0.05	29.81	29.87	4.9	03	6.3	23	05	17	05	02	
03	43	36	40	1	32	36	25	0	RA	0		0.0	0.02	29.54	29.62	13.5	01	14.6	31	01	23	01	03	
04	46	33	40	1	22	33	25	0		0		0.0	0.00	29.65	29.77	13.4	33	13.9	29	30	22	30	04	
05	51	31	41	2	20	33	24	0		0		0.0	0.00	29.90	30.00	10.3	34	10.5	25	36	20	36	05	
06	52	27	40	1	14	31	25	0		0		0.0	0.00	30.07	30.16	8.8	32	9.6	22	33	17	32	06	
07	57	34	46	6	19	36	19	0		0		0.0	0.00	30.01	30.08	8.4	30	8.9	28	30	21	29	07	
08	59	35	47	7	21	38	18	0		0		0.0	0.00	29.88	29.96	9.5	30	10.1	22	29	18	29	08	
09	63	37	50	10	26	40	15	0		0		0.0	0.00	29.90	29.99	4.7	31	5.5	17	28	14	27	09	
10	62	34	48	7	35	42	17	0	HZ	0		0.0	0.00	29.91	29.99	3.3	12	4.4	16	17	13	18	10	
11	57	43	50	9	45	47	15	0	BR HZ	0		0.0	0.00	29.92	30.01	5.6	07	6.5	18	05	15	05	11	
12	49	44	47	6	44	45	18	0	RA BR	0		0.0	0.62	29.88	29.96	16.0	06	16.1	32	06	26	06	12	
13	52	43	48	6	46	47	17	0	RA BR	0		0.0	1.30	29.49	29.52	19.4	06	20.4	45*	08	33*	07	13	
14	53	45	49	7	46	47	16	0	RA BR	0		0.0	0.40	29.40	29.51	9.3	04	10.1	22	05	17	05	14	
15	47	42	45	3	40	43	20	0	RA	0		0.0	0.13	29.55	29.67	11.2	36	11.5	29	03	23	03	15	
16	64	42	53	10	27	42	12	0	RA	0		0.0	T	29.86	29.96	8.1	01	9.4	25	02	21	01	16	
17	67	35	51	8	31	42	14	0		0		0.0	0.00	29.92	30.00	1.6	16	2.8	15	15	14	16	17	
18	69	35	52	9	29	43	13	0		0		0.0	0.00	29.77	29.84	2.3	29	3.4	18	30	14	29	18	
19	71	41	56	12	30	45	9	0	RA	0		0.0	T	29.77	29.87	4.1	27	4.9	21	27	16	26	19	
20	74*	42	58*	14	36	47	7	0		0		0.0	0.00	29.91	30.02	4.0	18	5.1	23	21	17	17	20	
21	71	42	57	13	44	50	8	0		0		0.0	0.00	29.95	30.03	4.1	15	5.4	15	16	13	16	21	
22	61	51	56	11	54	55	9	0	TS TSRA RA BR	0		0.0	0.34	29.78	29.82	8.2	14	8.6	25	16	21	15	22	
23	53	45	49	4	42	46	16	0	RA BR	0		0.0	T	29.50	29.59	8.8	27	11.1	36	29	30	29	23	
24	63	43	53	8	29	43	12	0		0		0.0	0.00	29.79	29.90	13.0	30	13.8	39	29	29	30	24	
25	71	40	56	10	39	48	9	0	RA	0		0.0	0.04	29.81	29.86	7.4	19	8.3	41	27	30	25	25	
26	54	34	44	-2	29	40	21	0	RA PL BR	0		T	0.31	29.71	29.84	12.3	01	13.1	31	01	26	03	26	
27	46	27*	37*	-9	19	31	28	0		0		0.0	0.00	30.24	30.36	4.1	10	10.2	23	15	20	15	27	
28	56	34	45	-2	40	43	20	0	RA BR	0		0.0	0.76	30.11	30.14	13.4	15	14.0	40	15	32	15	28	
29	57	50	54	7	52	52	11	0	RA FG+ BR	0		0.0	0.62	29.67	29.73	2.2	05	5.8	29	36	23	01	29	
30	53	39	46	-2	38	40	19	0	RA BR	0		0.0	0.77	29.51	29.58	18.5	32	19.6	40	30	31	30	30	
31	68	42	55	7	41	48	10	0	RA	0		0.0	0.01	29.71	29.83	12.0	33	12.9	32	31	25	32	31	

57.4			38.4			47.9			☼	33.8			42.0			16.9			0.0			< MONTHLY AVERAGES   TOTALS >				T		5.37		29.80		29.88		4.0		35		10.0		< MONTHLY AVERAGES			
5.5			5.0			5.2				<-----DEPARTURE FROM NORMAL----->												1.40		SUNSHINE, CLOUD, & VISIBILITY TABLES ON PAGE 3																			
<b>DEGREE DAYS</b>										GREATEST 24-HR PRECIPITATION : 1.56 DATE : 12-13										SEA LEVEL PRESSURE				DATE TIME																			
MONTHLY					SEASON TO DATE					GREATEST 24-HR SNOWFALL : T DATE : 26					MAXIMUM : 30.42				27 1051																								
TOTAL DEPARTURE					TOTAL DEPARTURE					GREATEST SNOW DEPTH : T DATE : 01					MINIMUM : 29.29				13 1651																								
HEATING :		524		-163		4175		-190		NUMBER OF -> DAYS WITH		MAXIMUM TEMP >= 90 : 0		MINIMUM TEMP <= 32 : 4		PRECIPITATION >= 0.01 INCH : 13																											
COOLING :		0		-2		0		-2		THUNDERSTORMS : 1		MAXIMUM TEMP <= 32 : 0		MINIMUM TEMP <= 0 : 0		PRECIPITATION >= 0.10 INCH : 9																											
												HEAVY FOG : 1				SNOWFALL >= 1.0 INCH : 0																											

MARCH 2010  
WILMINGTON, DE

# HOURLY PRECIPITATION

(WATER EQUIVALENT IN INCHES)

WILMINGTON, DE (KILG)  
MARCH 2010

WBAN # 13781

Date	FOR HOUR (LST) ENDING AT												Date	FOR HOUR (LST) ENDING AT												Date	Sum of Hourly Data	2400 LST Water Equiv.
	1	2	3	4	5	6	7	8	9	10	11	12		13	14	15	16	17	18	19	20	21	22	23	24			
01													01												01	0.00	0.00	
02													02												02	0.05	0.05	
03	0.01	0.01	T	T	T	T	T	T					03											03	0.02	0.02		
04													04											04	0.00	0.00		
05													05											05	0.00	0.00		
06													06											06	0.00	0.00		
07													07											07	0.00	0.00		
08													08											08	0.00	0.00		
09													09											09	0.00	0.00		
10													10											10	0.00	0.00		
11													11											11	0.00	0.00		
12													12	0.03	T	0.01	0.01	T	0.06	0.10	0.07	0.01	0.02	0.03	T	12	0.62	0.62
13	0.06	0.07	0.04	T	0.02	0.10	0.10	0.08	0.03	0.04	T	0.02	13	0.07	0.22	0.29	0.09	0.04	0.03	0.10	0.07	0.01	0.02	0.03	T	13	1.30	1.30
14	T	T											14												14	0.40	0.40	
15	0.05	0.04	0.01										15	T	T		0.01	T	T	0.01	0.01	0.01	T	0.01	0.01	15	0.13	0.13
16	T												16												16	T	T	
17													17												17	0.00	0.00	
18													18												18	0.00	0.00	
19													19												19	T	T	
20													20												20	0.00	0.00	
21													21												21	0.00	0.00	
22													22	0.06	0.18	0.01			0.01	0.01	0.02	0.01	0.01	T	22	0.34	0.34	
23													23	T		T			0.01	0.01	0.02	0.01	0.01	T	23	T	T	
24													24												24	0.00	0.00	
25													25												25	T	0.04	0.04
26	0.02	0.04	0.12	0.09	0.02	T	T	T					26												26	0.29*	0.31	
27													27												27	0.00	0.00	
28													28												28	0.76	0.76	
29	0.32	0.14	0.06	0.02	T								29	T	T				T	0.02	0.04	0.11	0.19	0.40	29	0.62	0.62	
30		0.01	T	T									30	0.08	0.12	0.05	0.09	0.02	0.01	0.01	0.01	T	T	T	30	0.77	0.77	
31	T	0.01	T										31												31	0.01	0.01	

\* Indicates sum of Hourly and Daily disagree.

### MAXIMUM SHORT DURATION PRECIPITATION (See Note)

Time Period (Minutes)	5	10	15	20	30	45	60	80	100	120	150	180
Precipitation (Inches)	0.09	0.12	0.15	0.16	0.24	0.34	0.44	0.57	0.67	0.76	0.85	0.92
Ending Date	22	22	22	29	29	29	29	29	29	29	29	29
Ending Time (Hr/Min)	1302	1305	1311	0014	0003	0030	0033	0030	0040	0043	0054	0124

Note : The hourly and daily precipitation totals are printed in the last 2 columns and hi-lighted in red when they disagree. NWS does not edit ASOS hourly values but may edit daily and monthly totals. Hourly, daily, and monthly totals are printed as reported by the ASOS site.

Date and time are not entered for TRACE amounts.

# REFERENCE NOTES & SUPPLEMENTAL SUMMARIES

\* = Extreme for the month (last occurrence if more than one).

T = Trace precipitation amount.

+ = also occurs on earlier date.

FG+ = Heavy fog, visibility .25 miles or less.

BLANK entries denote missing or unreported data.

Resultant wind is the vector sum of the wind speeds and directions divided by the number of observations.

Wind direction is recorded in tens of degrees (2 digits) clockwise from true north. '00' = calm, 'VR' = variable.

Precipitation is for the 24-hour period ending at the time indicated in the column heading.

Water Equivalent of snow on the ground is reported only when the depth is 2 or more inches.

NORMALS ARE FOR THE YEARS 1971-2000

## WEATHER NOTATIONS

QUALIFIER	WEATHER PHENOMENA		
DESCRIPTOR	PRECIPITATION	OBSCURATION	OTHER
BC Patches	DZ Drizzle	BR Mist	DS Duststorm
BL Blowing	GR Hail	DU Widespread Dust	FC Funnel Cloud
DR Low Drifting	GS Small Hail and/or Snow Pellets	FG Fog	+FC Tornado Waterspout
FZ Freezing	IC Ice Crystals	FU Smoke	PO Well-Developed Dust/Sand Whirls
MI Shallow	PL Ice Pellets	HZ Haze	
PR Partial	RA Rain	PY Spray	SQ Squalls
SH Shower(s)	SG Snow Grains	SA Sand	SS Sandstorm
TS Thunderstorm	SN Snow	VA Volcanic Ash	GL Glaze
VC In the Vicinity	UP Unkown Precipitation		

Intensity (as indicated on pages 4 to 6):  
'+' = Heavy    '' = Moderate    '-' = Light

# WILMINGTON, DE MARCH 2010

Ceilometer (30-second) data are used to derive cloudiness at or below 12,000 feet. This cloudiness is the mean cloud cover detected during sunrise to sunset (SR-SS), or midnight to midnight (MN-MN).

Satellite data are used to derive cloudiness above 12,000 feet. Effective Cloud Amount is based on the cloud cover and the transparency of the clouds within the satellite field of view (approx. 31x31 miles).

Sky Condition is based on the sum (not to exceed 8) of the sunrise to sunset cloud cover below and above 12,000 feet. Both ceilometer and satellite data must be present to compute Sky Condition. Clear = 0-2 oktas, Partly Cloudy = 3-6 oktas, Cloudy = 7-8 oktas.

A Heating (Cooling) Degree Day is the difference between the average daily temperature and 65 degrees F. The HDD season begins July 1, the CDD season begins January 1.

Dew Point is the temperature to which the air must be cooled to achieve 100% relative humidity. Wet Bulb is the temperature the air would have if cooled to saturation at constant pressure by evaporation of water into it.

Snow Depth, Snowfall, and Sunshine data may come from nearby sites that the National Weather Service deems Climatologically representative of this site.

### ADDITIONAL NOTES:

Station Augmentation-BEAR 2 SW COOP  
Lat/Lon:39.59167/-75.7325 Elevation:80  
Distance:4 MI Dir:SE  
Augmented Elements:Precip, Snow  
Equipment:SRG, Snowfall

Date	SUNSHINE		CLOUDINESS (OKTAS)				VISIBILITY (MILES)		RESERVED
	TOTAL MINUTES	PERCENT POSSIBLE	SR-SS		MN-MN		MINIMUM	MAXIMUM	
			Sky Cover	Satellite	Sky Cover	Satellite			
01							10.00	10.00	
02							7.00	10.00	
03							10.00	10.00	
04							10.00	10.00	
05							10.00	10.00	
06							10.00	10.00	
07							10.00	10.00	
08							10.00	10.00	
09							10.00	10.00	
10							5.00	10.00	
11							3.00	10.00	
12							0.75	10.00	
13							1.75	10.00	
14							1.25	10.00	
15							6.00	10.00	
16							10.00	10.00	
17							10.00	10.00	
18							10.00	10.00	
19							10.00	10.00	
20							10.00	10.00	
21							10.00	10.00	
22							4.00	10.00	
23							1.25	10.00	
24							10.00	10.00	
25							7.00	10.00	
26							2.50	10.00	
27							10.00	10.00	
28							2.50	10.00	
29							0.25	10.00	
30							2.00	10.00	
31							10.00	10.00	
MONTHLY AVGS							6.91	10.00	
<b>SUNSHINE (Minutes)</b>									
Total : 0					Possible : 22266				
Percent Possible : 0									
<b>NUMBER OF DAYS WITH : SKY CONDITION</b>									
Clear		Partly CLDY			Cloudy			Missing	
<b>MINIMUM VISIBILITY (MILES)</b>									
<= .25			<= 3.0				>= 7.0		
1			9				19		







## WILMINGTON, DE MARCH Temperatures

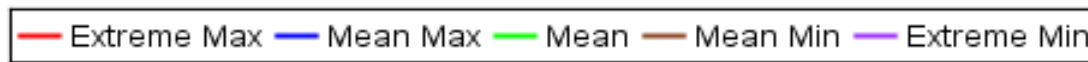
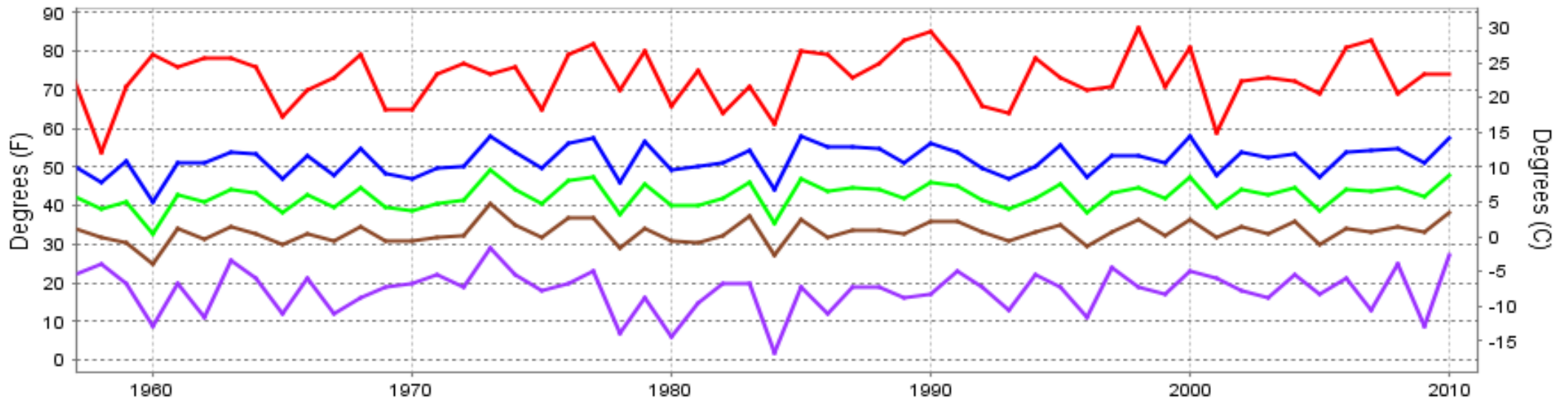

Long-Term (1957-2010) Mean: 42.5  
1971-2000 Normal: 42.7

## WILMINGTON, DE MARCH Precipitation

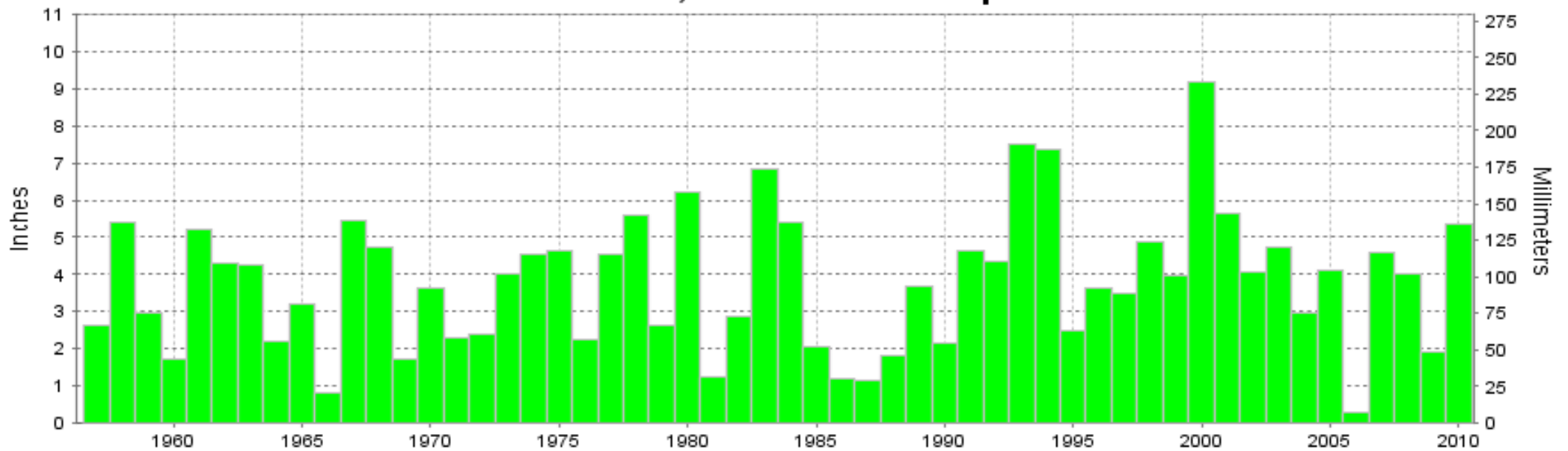

Long-Term (1957-2010) Mean Monthly Total: 3.79

1971-2000 Normal: 3.97



MARCH 2010  
WILMINGTON, DE

## LOCAL CLIMATOLOGICAL DATA NOAA, National Climatic Data Center

*I certify that this is an official publication of the National Oceanic and Atmospheric Administration (NOAA). It is compiled using information from weather observing sites operated by NOAA-National Weather Service / Department Of Transportation-Federal Aviation Administration and received at the National Climatic Data Center (NCDC), Asheville, North Carolina 28801.*

**DIRECTOR**

NCDC now offers an annual online subscription for the **Edited Local Climatological Data Publication**. When you purchase this subscription service, you will have **immediate online access** to all previous publications back to July 1996 and all publications thereafter until the expiration of the subscription. Your subscription is valid for one year after purchase. **The total cost for online delivery (including back issues) is significantly less than the cost for offline delivery.**

To order this and other subscriptions online with your credit card, go to: [www.ncdc.noaa.gov](http://www.ncdc.noaa.gov) and choose subscriptions.

We welcome your questions or comments, please contact us at:  
Toll Free Number (866) 742-3322 (voice)  
Fax Number : (304) 726-4409  
TDD : (828) 271-4010  
or Email : [ncdc.info@noaa.gov](mailto:ncdc.info@noaa.gov)  
Local Climatological Data is available at [www.ncdc.noaa.gov](http://www.ncdc.noaa.gov)

NCDC Subscription Services Center  
310 State Route 956 Building 300  
Rocket Center, WV 26726  
OFFICIAL BUSINESS, PENALTY FOR PRIVATE USE \$300

FIRST CLASS  
POSTAGE AND FEES PAID  
NOAA  
PERMIT G-19

For address correction, please return a photocopy of this page to Subscription Services indicating changes