

Delaware College Review

VOLUME 32

NEWARK, DELAWARE, MARCH 14 1916

NUMBER 20

BIG SQUAD OUT FOR TRACK TEAM AT OLD DELAWARE

THIRTY-SIX YOUTHS FROM WHICH TO PICK A BATCH OF GOOD ATHLETES—MUST TRAIN HARD OR TAKE BACK SEAT

The first call for candidates for track team brought out thirty-six Delaware College students Friday afternoon. The call was issued by assistant Coach Clarence E. Keyes who will have entire charge of the men this year. This is the largest track squad that has ever come out for the blue-and-gold any one year and as some of the material looks good, Delaware will probably have some big results to show.

Coach Keyes issued the call to talk over the coming training season with the candidates and explain just what will be expected of them. He made it plain that he will not "stand for" shirkers and every man who comes out must be ready and willing to work hard.

Actual training will be started early this week when candidates for the distance runs will be taken out for road work. The work on Frazer Field for the other events will be started as soon as the weather permits and the track is in good shape. Coach Keyes told the candidates that they must enter into training with the right spirit and devote as much time as possible to the work if they expect to make the team.

First Meet In April

The first meet that Delaware will take part in is the relay races at the University of Pennsylvania the last Saturday in April. A relay team will be sent to this meet as usual. In past seasons the Easter holidays have interfered somewhat with the training for this meet. Coach Keyes, however, made it plain that candidates for the relay will have to remain here and in training during the Easter holidays. The week previous to the meet there will be practice twice a day, morning and afternoon.

Last year Delaware got fourth place in the Franklin Field relay races and Coach Keyes is anxious to turn out a winner this year. Of last year's team three of the four men are out again. They are Marshall, Crockett and Steele, who made such a great race last year in the relays. All of these men will have to work hard this year, however, as there are many others out for the relay and no favors will be shown.

McAvoy The Baseball Man

G. O. Smith, manager of track, will assist Coach Keyes in his work. This arrangement will give Coach McAvoy more time to devote to baseball. Manager Smith has been Delaware's star sprinter

for two years and is a ten-second man. Acting under instructions of his physician he will not run the dashes this year, but may come out for the broad jumps.

David Crockett, hurdler, Virden Marshall, 220-yard sprinter and high-jumper, and Alexander Crothers, star one-mile runner, are among last year's varsity men who will be out again. A number of others who have done more or less track work the last year or two will also be out and there will be a large squad of freshmen. There are more weight men out than for some years and as Delaware has been weak in this branch of the field events the turnout is encouraging.

The Candidates

Those who reported yesterday and the events they will try for follow:

Crockett, relay and 120 and 220 yard hurdles; Marshall, relay, high jump, 220-dash and half-mile; Crothers, one-mile run; Walton, one and two-mile runs; Catts, high jump and pole vault; H. B. Alexander, relay and broad jump; J. W. Alexander, relay; J. Heinel, 220 and 440-yard dashes; Savin, one and two-mile runs; N. Taylor, relay, half-mile and one-mile runs; Gentieu, one and two-mile runs; Smart, half-mile and shot put; Steele, relay, 440-yard dash and high hurdles; Bratton, weights; Meyers, pole vault; J. Davis, relay and one-mile; Holland, relay. All the above men with one or two exceptions were out last year.

The freshmen who are coming out include: Tyson, of Middletown, one-mile run; Marston, of Wilmington High, low hurdles and pole vault; J. Craig, relay and 220-yard dash; Fitzpatrick, of New York, relay and half-mile run; Wise, of Wilmington, one-mile run; Cook, of Delaware City, sprints; Longland, Newark, broad jump and one-mile; Cantwell, of Elsmere, half-mile run; Mackey, of New London, Pa., broad jump; G. Hearne, of Georgetown, sprints; Raughley, of Harrington, relay and one-mile run; Crothers, one-mile; M. Plam, of New York, sprints; Weldin, of Wilmington, weights; Hamilton, low hurdles; Reed, of Germantown, weights; Loose, of Wilmington, weights; Ewing, of Wilmington, hurdles; O'Toole, Wilmington, 440-yard dash.

Delaware is scheduled to meet Muhlenburg, Drexel, and Gettysburg in dual meets.

The Philo Sherman Bennett Prize

The Hon. William Jennings Bryan, in carrying out the will of Philo Sherman Bennett, Esq., late of New Haven Connecticut, designated Delaware College as one of the twenty-five colleges or Universities to receive its share of an endowment of ten thousand dollars to be invested and the proceeds to be applied to the payment of an annual prize "for the best essay discussing the principles of free government." Delaware College accordingly received four hundred dollars in trust for this purpose, and from the income derived from this sum an annual prize will be awarded to the undergraduate student who presents the best essay in the fields prescribed. The income from this sum yields an annual prize of twenty to twenty-five dollars.

The rules governing the contest are as follows:

1. The competition for the Bennett prize is open to all students of Delaware College.
 2. The essays submitted should be between 2000 and 2500 words in length.
 3. Essays must be in the hands of Professor Vaughn by May 20.
 4. Each essay must be accompanied by a list of all the authorities consulted in its preparation.
- In view of the fact that this prize is open to any student in the college, irrespective of the course he is following or of the class to which he belongs, there should be many essays in the hands of Professor Vaughn on May 20.

A list of suggestive topics has been posted and anyone desiring further information should consult Professor Vaughn.

Freshman Receives Appointment To Naval Academy

Hall Downes, '19 has received an appointment from Senator duPont to Annapolis. Downes has already passed the academic examination and has got to take the papical examination. If he passes it, he will complete this year at Delaware and enter Annapolis next June.

Elect President Of Student Council

At a meeting of the student-body on Wednesday last, J. A. Crothers, '16 was elected President of the Student Council by the student-body. The large vote polled indicates the interest and enthusiasm with which the student body has entered on its new and greater responsibilities. Following his election, Mr. Crothers in a few brief remarks outlined the work and duties of the new organization, and invited the co-operation of every Delaware man in the administration of student affairs.

Orchestra To Leave For Trip Today

This morning at half-past eight, twenty-five famous musicians left the Pennsylvania Station at Wilmington to take the Down-Staters by storm with their bewitching strains. Tonight they play at Milford, tomorrow night at Lewes, Thursday night at Georgetown, and Friday night at Dover. They will arrive back at college on Saturday morning if they have been able to stand the shock of being flattered by admiring relatives and pretty girls and have not decided that a musician's life is the life for them. The following men are on the trip: Gutowitz, Sumwalt, Wood, Folsom, Heinle, Witsil, Katz, Ried, Barclay, Marks, Brower, Lauritsen, Haley, Swayne, Price, Humphrey, Maxwell, Lang, Smith, Salevan, Martin.

Members of The Faculty Receive Salary Raise

In accordance with the spirit of the remarks made by Mr. H. B. Thompson, President of the Board of Trustees at its last meeting, the salary of some of the members of the faculty have been materially raised. Mr. Thompson laid stress on the fact that it will be necessary to raise the salaries of the instructors at Delaware to correspond with national standards.

Those who receive an increase in salary are: Miss Robinson, Miss Caudell, Miss Rich, Miss Mosscrip, Miss Brady, of the Women's College; Professors E. L. Smith, M. G. Smith, W. O. Sypherd, G. A. Koerber, C. O. Houghton, C. A. Short, C. A. McCue, Firman Thompson, R. R. Pailthorpe.

Professor Robinson Resigns

At its last meeting the Board of Trustees accepted the resignation of Professor Robinson. Professor Robinson has been a faithful servant of the college for a number of years. He came to Delaware 21 years ago and during his term as head of the Civil Engineering Department he has produced men who have made enviable names for themselves in their profession. The loss of Professor Robinson to Delaware will be felt not only by the students and by the faculty, but also the entire community which has always been accustomed to identify him with all that has made for the progress of this institution. The Wilmington papers published a letter to Professor Robinson from Dr. Mitchell in which the latter spoke feelingly of the loving service which Professor Robinson has given at all times to Delaware.

Meeting of Athenaeum Literary Society tonight at 7.30

NEW INSTRUCTORS ELECTED

IMPORTANT ADDITIONS TO THE FACULTY

The following new members of the faculty were elected at the meeting of the Board of Trustees:

Lieutenant William F. Hoey, Jr., of Dover who has been appointed Professor of Military Science and Tactics to succeed Lieutenant C. C. Herman, Jr.

Mr. C. H. Rawlins, Jr., of Bridgeville who is a fellow at Johns Hopkins University, as instructor in Mathematics.

Mr. Paul W. Boutwell as instructor in chemistry. Mr. Boutwell is a graduate of Beloit College, and at present is a graduate student of the University of Wisconsin.

Mr. Allen R. Cullimore as Dean of Engineering. Mr. Cullimore is a graduate of the Massachusetts Institute of Technology where he was assistant in the Department of Civil Engineering during the years 1907 and 1908. From 1908 to 1912 he engaged in the practice of engineering which he left to go to the University of Toledo as Dean of Engineering. At this institution he remained until this year. During 1914-1915 he taught in the Summer Camp of the Massachusetts Institute of Technology.

At the Women's College the following were appointed.

Miss Winslow as Instructor of Arts.

Miss Hilma Bergholtz, a graduate of Cornell, as instructor in Botany, Zoology and Agriculture.

Miss Beth Lee Powell, a graduate of Chicago University, as instructor in domestic science.

The addition of these new members will greatly strengthen the faculty. Indeed, if the body of instructors continues to grow as it has done during the last year, both in members and in efficiency, we shall soon have here at Delaware a crop of instructors equal to that of any college of our size in the East.

College To Have An Infirmary

It was decided at the meeting of the Board of Trustees to establish an infirmary for the college and a committee was appointed to look after the matter. Altho, on the whole, the health of the college has been excellent, an infirmary in the charge of a trained nurse would be a great asset. It would be possible then to segregate immediately any serious infectious cases which might arise, and besides that the sick men would receive the best of attention. The State property at the corner of Delaware Avenue and Depot Road may probably be used for the purpose.

Delaware College Review

Published by the students of Delaware College, at Newark, Delaware

The Review will be published every Tuesday of each week throughout the collegiate year except on the following weeks:

- Last Tuesday in December—Christmas Vacation
- First Tuesday in January—Christmas Vacation
- Last Tuesday in January—Examination week
- Tuesday following Easter Monday—Easter holidays
- First Tuesday in June—Examination week

Entered at the Newark, Delaware, Post-office as Second Class Matter.

Subscription.....\$1.00 per year
Single copies.....5c

Editor-in-Chief

E. William Martin, '16

Assistant Editor

John W. Jones, '16

Associate Editor

Howard W. Bramhall, '16

James E. Brayshaw, '16

General Staff

W. C. Wills, '16 H. W. Horsey, '17

D. P. Horsey, '18 T. S. Carswell, '18

E. G. Smyth, '17 I. Reynolds, '18

Miss Alice Jefferia Miss Ruth Clendaniel

M. R. Mitchell, '18

Business Manager

Lionel G. Mulholland, '16

Assistant Business Manager

Leroy B. Steele, '17

Advertising Manager

D. T. Swing

Circulation Manager

W. H. Savin, '18

MARCH 11, 1916

A Cultural Education For Every Engineering Student

To the Editor, Delaware College Review,

Newark, Del.

Students in engineering are considered by some of their classical "brothers" as tho they belonged to a lower caste of college men. These engineering students are looked upon as narrow-minded, dull-finished blocks of geometrical construction in the line of projection of fixed rules and formulae. These men are devoid of any soul and are animated only by charges of electricity, by flashes of super-heated steam, or by sudden spurts of calculus and chemistry.

In some instances this damaging criticism is true, but it is the exception rather than the rule. The classical side of the engineer's education is often neglected and he becomes a narrow specialist, a detrimental rather than a help to his community. The true engineer must be a specialist in his particular branch, but at the same time he must be a well-rounded man, a lover of the beautiful and a conversationalist on subjects of ancient and modern periods. The engineer who has a tendency to be narrow may acquire such an education in two possible ways, (1) by an added year at college, (2) by extensive outside study.

Another year added to the engineering course might have little or no effect on the technical knowledge of the student, but this extra year would develop the finer qualities of his nature. The year could be interwoven with the other four years and would thus relieve the pressure of too

much mathematics. I would suggest that three-hour courses be given in psychology, economics, sociology, music (interpretation), art (interpretation), and modern literature. A general history course of not more than two hours might be added.

A second way in which the engineer may broaden himself is by extensive outside study. Many an engineer cherishes the love of good music, beautiful art, fine literature. Why not make these "hobbies?" The busiest of men can snatch fifteen minutes from the "hustle bustle" and spend them with Tennyson, or Shelley, or Scott; the hardest pressed engineer can afford to give one evening in a fortnight to a musical "treat," or if such treat is not handy, he may buy a red seal Victrola record and repeat it until he has discovered something really beautiful in the message of the song. Arts is everywhere about us. The great outdoors presents the beauties of Nature in all her glory. The stately oak presents a history by a gland at his annual rings; the crude clan discloses his past by means of the life-rings of his shell-home. The habits of the birds and animals form endless source of diversified study. What better text book could be had than that which has for its illustrations the silver-lined clouds or the star-lit heavens? Let the engineer be not only a verbal-minded man but likewise a dreamer.

After all, what is this thing we call culture? It is a study of everything beautiful nature, literature, art, music as well as a study of philosophy, psychology, economics, etc. Broaden out, engineer, until the sides of your polygon of knowledge have increased to the multisided figure which we all call the circle. Then you will truly be termed a well-rounded man.

Respectfully submitted,
A Senior Engineer

New College Catalogue Published

The new Delaware College catalogue (1915-16) is out and copies may be secured by the students upon application at the President's office. Only one copy of the catalogue is available for each student. The catalogue of the Women's College is now in press and will appear about April 1. Students in the courses of Arts and Science and in other courses where elections are allowed now have an opportunity of planning their courses for next year. These students should consult the professors concerned before June 1 at the latest.

Dr. Sypher Attends Annual Banquet of Harvard Club

Dr. W. O. Sypher attended the annual dinner of the Harvard Club of Delaware on last Saturday night at the Hotel duPont. Judge Victor B. Wooley '85 of Delaware College and also the Harvard Law School presided. Among the speakers was Professor Herbert Smith, Head of the Department of Greek, of Harvard University.

CHAS. M. STIEFF
MANUFACTURER OF
GRAND, UPRIGHT AND PLAYER
PIANOS
909 MARKET STREET
WILMINGTON, DELAWARE

J. IVEY JESSUP, MANAGER

Every Convenience Afforded

The constantly growing number of our patrons is due to the fact that every courtesy, consideration and individual attention is shown them at all times, whether their accounts are large or small.

MAKE THIS OLD STRONG BANK
YOUR BANKING HOME

Farmers Trust Company, of Newark

Newark Post



'Nuff Said!

Lovett's Furniture Store...

FULL LINE OF

...STUDENTS' FURNITURE...

Center Main Street

We Make Deliveries

The Women's College of Delaware

Girls who expect to complete courses in Delaware High Schools next June should plan now to secure a thorough collegiate training at the newly established and rapidly growing Women's College of Delaware. Although it has been in existence only a little over one year, the college has an enrollment of eighty-five students from several states. Tuition is free to all Delaware students. New buildings, large and capable faculty, beautiful location, individual instruction.

Three Departments:

Arts and Science—Designed to give a broad cultural training.

Education—Intended for those who wish to teach in the schools of Delaware and neighboring states.

Home Economics—Intended to give students training in home-making and in teaching Home Economics in the schools.

For catalogue and other information, write to

WINIFRED J. ROBINSON, Dean
Newark, Delaware

Rhodes'

DRUGS
ALL COLLEGE SUPPLIES
STATIONERY
SUNDRIES
TEXT BOOKS

Drug

CANDIES
SODA WATER
PENNANTS
CIGARS
CIGARETTES

Store

P. M. Sherwood
Agent For
IXL Laundry
News Papers
and Magazines

3 Barbers 3
Eubanks

Center Hall Building
We Cater to College Trade

ERNEST FRAZER

...DEALER IN...

GROCERIES

AND

PROVISIONS

WEST END

H. W. VANDEVER

Motor Cycles, Bicycles and General Sporting Goods
809 MARKET STREET
Wilmington, Delaware.
Anything and Everything for Football
Complete Stock of
Spaulding's Celebrated Sweaters
\$5, \$6, \$6.50, \$7.50, \$8
Ever Ready Flash Lights

Have Your Next Suit made to measure by SOL WILSON

Economy and Service insists that you should.

H. Warner McNeal

Dealer In

Ice, Coal, Lumber, Sugarine Dairy Food Cement, Lime, Plaster and Vulcanite Ornamental Roofing.
Newark, Delaware.

CHAS. P. STEELE
MEAT MARKET

MAIN ST. OPPOSITE COLLEGE

Haywood Art Shop

720 Market Street

Wilmington Delaware

1-3 OFF TO STUDENTS

Hammond Laundry Co.
WILMINGTON, DEL.

Newark Agency.

W. H. COOK

364 Main Street

LOCALS

Every minute of the day there is someone knocking at the door of the infirmary inquiring for Gum. She sure is a good looking nurse.

Well all we can say is, that Prof. Robinson is going to graduate with a good class.

Company Commander: Order! Plain '19: Ham and Eggs.

The true significance of April Fools day has just been discovered. The stork shook Alice Crothers on that day.

Prof. Putnam: What is the formula for saltpeter? Taggart '19: Na Cl-Ptr.

What was the object, Mr. Bratton of going off without your overshoes last Saturday night, after spending the evening with Miss Moore. It's the truth we want, Howdie.

Dust on the Sofa.

They sat on the time-worn sofa, a faint smudge showing on the horizon of Claude's demask lip. "Myrtle," he murmured, "do you or do you not like my new moustache?" Myrtle stirred gently, oh very gently. Her big eyes clung to the horizon. "Claude," she whispered tenderly, oh so tenderly, "Claude, just between you and me I don't."

(And outside the milk bottles shivered with the cold.)—

Purple Cow

Mabel—"George, will you buy me a nut-Sundae?"

Gewargee—"I don't think I'll be here Sunday, but if I—"

(We prefer roses, yes, red ones.)
Awgwan

Nix on the Hug

He (sentimentally)—"My arms just ache for something to hold."

She (disgustedly)—"Hold my temper, will you?"—Chaparral.

Richguy—"What's your idea of a Prom. girl?"

Hardup—"Well, she must dislike flowers; be afraid to ride in a taxi; think it perfectly foolish to sleep at all; have a return railroad ticket; and be just too excited to eat."—Record

Lit. Man (at the Prom)—"Are you familiar with John Masefield?"

She—"what do you mean? I'm never familiar with anyone!"—Record

ATTENDS MEETING

Professor Harry Hayward attended the meeting of the State Board of Education which was held in Dover last Friday afternoon. On Friday night Prof. Hayward held a conference with the leading citizens of Milford relative to proposed legislation of educational matters.

"Aggie" Meeting

Next Thursday evening, the Agricultural Club will hold its regular meeting in the Agricultural Club room. The following program has been arranged:

Paper, In the Heart of the Milk Country, by J. M. Heinel; Talk, Rag Doll Method of Testing Seed Corn, by C. Holland; Paper, Soil Sterilization in Hot Beds and Greenhouses, by W. C. Marshall. Important business will also be transacted. Let's have a large attendance.

New Committee On Extension

A committee composed of some of the members of the board of trustees and faculty, was formed

last week too look into industrial educational extension. The members of the committee are Hamilton M. Barksdale, and William H. Heald of the Board of Trustees; Professor M. G. Smith and G. A. Koerber of the faculty. The first meeting of the committee was held in Wilmington on March 6. Mr. Yoder who has charge of the Pennsylvania Railroad apprentice schools East of Pittsburgh met with the committee and outlined plans of work to follow.

DANIEL STOLL

Santary Plumbing, Steam and Hot Water Heating
Tin Roofing and Spouting
Majestic and Sun Shine Ranges

COUNTRY HOUSE HEATING A SPECIALTY

Estimates Cheerfully Given

Phone 159

NEWARK

DELAWARE

WE ARE HERE TO SERVE YOU

Newark Trust and Safe Deposit Company

NEWARK, DELAWARE

S. J. WRIGHT, President
H. G. KOLLOCK, Vice-President W. A. SINGLES, Treasurer
CHAS. B. EVANS, Secretary WM. H. TAYLOR, Trust Officer

DIRECTORS

JOHN W. DAYETT
CHAS. B. EVANS
H. G. M. KOLLOCK
JOHN NIVIN

GEO. W. RHODES
DAVID C. ROSE
WALT. H. STEEL
S. J. WKIGHT

**CUMMING'S
PHOTOGRAPHER**

Ford Building, 10th and Market Streets

WILMINGTON - DELAWARE

SECURITY TRUST AND SAFE DEPOSIT CO.

SIXTH AND MARKET STREETS

You are invited to consider this Company's efficient service as a bank of deposit, as a Trustee for personal and corporate trusts, and as Executor under Wills. Your banking and trust business will be competently handled by us. Call or write in regard to any business in which the Company can serve you.

OFFICERS

BENJAMIN NIELDS, President JOHN S. ROSSELL, Vice-President
L. SCOTT TOWNSEND, Vice-President HARRY J. ELLISON, Secretary
LEVI P. MALONEY, Treasurer

DELAWARE COLLEGE

Now is the time for high school students to be making their plans for attending college next year. Why not go to a college near your home, a college which your friends are attending, a college which is growing faster than any other in the East? Delaware College offers splendid opportunities to the earnest students who come to it after completion of a full high school course. Tuition is free to all Delaware students. Thirty-one instructors to 232 students (one instructor to about every eight students) gives the students the benefit of individual instruction.

THREE DEPARTMENTS—Arts and Science.

Agriculture, and Engineering

all leading to degrees. Adequate Libraries, Work Shops, and Experimental Farm. Faculty of men trained in best universities of this country and Europe.

For catalogue and other information, write to

SAMUEL CHILES MITCHELL, President
Newark, Delaware



The Smoke of the U. S. A.

That snappy, spirited taste of "Bull" Durham in a cigarette gives you the quick-stepping, head-up-and-chest-out feeling of the live, virile Man in Khaki. He smokes "Bull" Durham for the sparkle that's in it and the crisp, youthful vigor he gets out of it.

**GENUINE
"BULL" DURHAM
SMOKING TOBACCO**

"Roll your own" with "Bull" Durham and you have a distinctive, satisfying smoke that can't be equalled by any other tobacco in the world.

In its perfect mildness, its smooth, rich mellow-sweetness and its aromatic fragrance, "Bull" Durham is unique.

For the last word in wholesome, healthful smoking enjoyment "roll your own" with "Bull" Durham.

Ask for FREE
package of "papers"
with each 5c sack.



THE
AMERICAN
TOBACCO
COMPANY



When in Need, Take a Feed

....AT....

POWELL'S

Biggest
Because
Best

MULLIN'S
WILMINGTON

Clothing
Hats
Shoes

Your Glasses Were Fitted When?

If your eyes have not been examined within the past two years they should be looked after now; particularly if you have suffered from a severe illness. Improper lenses can prove harmful not only to your eyes but to your health as well.

In all Delaware there is no better optical service than ours. Let us test your eyes and prove it to you.

Millard F. Davis
OPTOMETRIST
9 & 11 East Second Street
Market and Tenth Streets
Established 1879

THE M. MEGARY & SON CO.

Sixth and Tatnal Streets

WILMINGTON

DELAWARE

Furniture - Carpets - Draperies

Free Automobile Delivery to Newark

Glee Club Concert At W. C. D.

Last Saturday evening the newly organized glee club of the Women's College gave their first concert. The affair was a grand success from start to finish. The club was very much encouraged by a huge turnout of the college boys who crowded the assembly room to hear the initial performance of the young ladies.

The two vocal soloists, Miss Victoria Zukowsky and Miss Marion S. Campbell, made the hit of the evening. Each one earned the enthusiastic applause which brought her back again and again for encores. Miss Campbell's voice was exceptionally pleasing and showed the effect of earlier vocal training. The ease with which she rendered the high notes was especially good. Miss Zukowsky was equally good. She is a natural soloist and singing seems to be more a pleasure than an effort with her.

Miss Selma Bachrach rendered a beautiful piano solo. The audience was so enraptured with her playing that the whole hall resounded with the tremendous outburst of applause.

The superb harmony of the mixed voices was well conceived. The members of the Glee Club are to be congratulated upon their clever work. A special number given at the end of the program was very interesting in that parodies on popular songs were given with words about "Bobby dear" and Salevan, the aggressive "Woman Colleger."

Members of the Glee Club: High Sopranos—Victoria Zukowsky, Catharine Schunder, Marion Campbell, Mary Dennison, Amelia Leichter, Elisabeth Houston, Jeanne Underhill; First Altos—Mabel Dobson, Elizabeth Jones, Gladys Walton; Mezzo Sopranos—Mary Jane Mason, Catherine McGraw, Emily Frazier, Helen Stuart, Louise Van Dyke, Mary Wright, Katherine Fletcher; Second Altos—Hilda Stevens, Anna Thompson, Mary Powers, Selma Bachrach; Faculty Director—Marion Brassington; Pianist—Alice Jefferis; Leader—Selma Bachrach; Manager—Catharine Schunder.

Favor Extended By Colgate & Co.

Colgate Co. have forwarded a stock of "Colgate Comforts" for the students and faculty of both colleges. These will be distributed at Lieut. Herman's office at the first period, Tuesday afternoon and the second period Wednesday morning. Fraternity men will have theirs delivered to their respective houses.

The Better Thing

It is better to lose with a conscience clean
 Than to win by a trick unfair;
 It is better to fail and to know you've been,
 What ever the prize was, square,
 Than to claim the joy of a far off goal
 And the cheers of the standers by.

And to know down deep in your inmost soul
 A cheat you must live and die.

Who wins by trick may take the prize,
 And at first he may think it sweet,

But many a day in the future lies
 When he'll wish he had met defeat,

For the man who lost shall be glad at heart

And walk with his head up high,
 While his conqueror knows he

must play the part
 Of a cheat and a living lie.

The prize seems fair when the fight is on,

But save it is truly won
 You will hate the thing when the

crowds are gone,
 For it stands for a false deed done.

And it's better you never should reach your goal
 Than ever success to buy

At the price of knowledge down in your soul

That your glory is all a lie
 Edgar A. Guest in Detroit Free Press.

Equipment of Y. M. C. A. Building

The equipment of a convenient building for the Young Men's Christian Association will strengthen the moral and religious forces on the life of the college. The renovation and furnishing in a tasteful and substantial way of the building for this purpose has been carried out by Mr. Rodney Sharp, without expense to the College. To him and to those friends who have co-operated with him, Delaware College is under renewed obligations for supplying the urgent need of a common home for the student-body. A Christian Association Council has been called into existence to take care of this building and further the social, moral, religious interests of the College. In this Council the faculty is represented by Professor C. A. Short, Chairman, Dean Harry Hayward, and Dean Laurence Smith; and the student-body is represented by the officers of the Y. M. C. A.

In the opening of this building we are all the more gladdened by reason of the fact that we have in prospect permanent and beautiful quarters for the Christian Association in the main building, according to the plans for its remodeling. We shall in this way have a chance to perfect meantime the organization of our Christian Association with a view to making it a foremost factor in the life of the College. When the enlarged quarters are secured, I presume that we shall all agree that a permanent secretary, who will devote all his time to the moral and religious interests of the College, will be needed.

Student Loan Fund

The student loan fund has been put on the firm and legal basis through the initiative of Mr. Joseph Marvel, who has deposited \$1,000 in the trust company, which has kindly agreed to handle the business affairs of this fund. A permanent Committee consisting of certain officials of the College and the President of the Alumni Association, have been placed in charge of the administration of the student loan fund. To Mr. Marvel and to the friends who have co-operated with him in rendering timely assistance to students in

the dual colleges of Delaware, our gratitude is due. By means of this fund, which may be counted upon to grow steadily through the years, the doors to a larger life of service will be opened to many a worthy man and woman.

There have already been various contributions by individual friends of the College for this purpose. It would take too long to instance all of them, but I cannot refrain from referring to a check that came from one alumni, with the statement that he had anticipated a certain pleasure, but upon second thought he gladly gave it up in order that he might make this contributions to help a struggling student. It is such tokens of devotion and co-operation upon the part of a widening circle of friends, that impart strength to all plans for the growth of both Colleges.

A signal proof of this spirit was the fact that our donor of his own accord put into the treasury of the College on January 13, \$300,000 for buildings, which it was understood would be paid in installments, as the work advance. By this generous act the College gets the accruing interest upon this sum, which will make in itself a substantial addition to the funds available for the proposed buildings.

G. Fader

Fancy Cake and Bread
 Agent For
 Whitman's and
 Lowney's Candies

When in Wilmington

Call At

Ainscow's Restaurant

Excellent Service

802 Market St.

...DEAN...

Plumbing

Steam and Hot Water

Heating

Main Street

Newark

Delaware

Deer Park Hotel

"It Serves You Right"

Call and see us

American Plan

Barrow Bros.

The Barbers

East Main St.

E. L. Richards

Lumber and
 Coal Yard

Newark, Center

GEIST & GEIST

Engines

Pumps and

Farm Machinery

Farm Water Supply a

Specialty

360 Main Street Newark, Del

Washington House

Victor G. Willis

Proprietor

First class accommodation to the traveling public.

American plan.

NEWARK, DELAWARE

Delaware College
 Secures its Caps and Gowns
 Each Season
 FROM
 Waas & Son Philadelphia, Pa.

Newark Kandy Kitchen...

SODAS AND CANDIES

MANUEL PANARETOS

MAIN STREET

LEM COON

LAUNDRY

SATISFACTION GUARANTEED

EAST Main St.

College Barber Shop

DEER PARK HOTEL

P. B. TOWSON

J. R. CHAPMAN

Dealers in

Stetson Hats

Florsheim Shoes

Eclipse Shirts

Rice & Hutchinson Shoes

Collars, Cuffs, and Neckwear.

Newark

Delaware

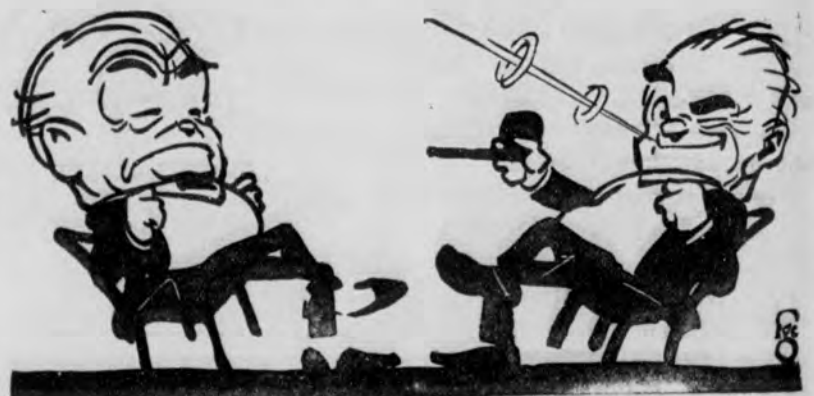

Don't you arguefy

with the man who prides himself on smoking Tuxedo. He knows whereof he speaks when he talks of mildness, fragrance, flavor, sweet comfort and happy days.

Tuxedo
 The Perfect Tobacco for Pipe and Cigarette

"Tux" has all the sweet, mellow flavor and rich relish you are looking for in a pipe tobacco—and that sound, solid, serene satisfaction that you get only from Burley leaf.

And you can smoke Tuxedo every time you happen to think of it—all day long, if you wish. The "Tuxedo Process" removes all the harshness, all the parch, all the bite—and this original process is used only in Tuxedo.

YOU CAN BUY TUXEDO EVERYWHERE
 Convenient, glassine wrapped, 5c
 moisture-proof pouch . . . 5c

Famous green tin with gold lettering, curved to fit pocket 10c

In Tin Humidors, 40c and 80c
 In Glass Humidors, 50c and 90c

THE AMERICAN TOBACCO COMPANY

