

Summary Statistics from the 2000 PRAMS Survey

Prepared for
the Delaware Division of Public Health

by
Edward C. Ratledge
Roberta C. Gibson

Center for Applied Demography & Survey Research
College of Human Services, Education & Public Policy
University of Delaware

Newark, Delaware 19716

The University of Delaware is committed to assuring equal opportunity to all persons and does not discriminate on the basis of race, color, gender, religion, ancestry, national origin, sexual preference, veteran status, age, or disability in its educational programs, activities, admissions, or employment practices as required by Title IX of the Educational Amendments of 1972, Title VI of the Civil Rights Act of 1964, the Rehabilitation Act of 1973, the Americans with Disabilities Act, other applicable statutes, and University policy. Inquiries concerning these statutes and information regarding campus accessibility and Title VI should be referred to the Affirmative Action Officer, 305 Hullihen Hall, (302)831-2835 (voice), (302)831-4552(TDD).

TABLE OF CONTENTS

	Page
List of Figures	iv
List of Appendix Tables	v
Introduction	1
Using the Tables	5
Examples	7
APPENDIX A: Questionnaire	A-1
APPENDIX B: The Tables	B-1

LIST OF FIGURES

Figure	Page
1 Births by Strata	3
2 Completed Sample by Strata	3
3 Response Rates by Strata	3
4 Insurance Before Pregnant by Area.....	5
5 Had Health Insurance before Pregnant by Mother's Race/Hispanic Origin	7
6 Had Health Insurance before Pregnant by Mother's Age	8
7 Took a Multi-vitamin before Pregnant by Mother's Race/Hispanic Origin	9
8 Took a Multi-vitamin before Pregnant by Mother's Age	10
9 Cigarettes per Day before Pregnant by Mother's Age	10
10 Drinks per Week before Pregnant by Mother's Age	11
11 Number of Life Events 12 Months before Pregnant by Mother's Age	12
12 Number of Life Events 12 Months before Pregnant by Mother's Race/Hispanic Origin	13
13 Timing of Pregnancy by Mother's Race/Hispanic Origin	14
14 Timing of Pregnancy by Mother's Age	14
15 Sleeping Position of Baby by Mother's Age	15
16 Sleeping Position of Baby by Mother's Race/Hispanic Origin	16
17 Breastfed or Pump Breast Milk for Baby by Mother's Race/Hispanic Origin	17
18 Was Not Offered HIV Test by Mother's Race/Hispanic Origin	17

LIST OF APPENDIX TABLES

Table	Page
1A Insurance Before Pregnancy by Mother’s Race.....	B-2
1B Insurance Before Pregnancy by Area	B-2
1C Insurance Before Pregnancy by Mother’s Age	B-3
2A Medicaid Before Pregnancy by Mother’s Race	B-4
2B Medicaid Before Pregnancy by Area.....	B-4
2C Medicaid Before Pregnancy by Mother’s Age.....	B-5
3A How Often Did You Take a Multivitamin by Mother’s Race	B-6
3B How Often Did You Take a Multivitamin by Area	B-6
3C How Often Did You Take a Multivitamin by Mother’s Age.....	B-7
4A Timing of Pregnancy by Mother’s Race.....	B-8
4B Timing of Pregnancy by Area.....	B-8
4C Timing of Pregnancy by Mother’s Age	B-9
5A How Husband Felt by Mother’s Race.....	B-10
5B How Husband Felt by Area.....	B-10
5C How Husband Felt by Mother’s Age.....	B-11
6A Were You Trying to Become Pregnant by Mother’s Race	B-12
6B Were You Trying to Become Pregnant by Area	B-12
6C Were You Trying to Become Pregnant by Mother’s Age.....	B-13
7A Were You or Your Partner Doing Anything to Avoid Pregnancy by Mother’s Race.....	B-14
7B Were You or Your Partner Doing Anything to Avoid Pregnancy by Area.....	B-14
7C Were You or Your Partner Doing Anything to Avoid Pregnancy by Mother’s Age	B-15
8A Get Prenatal Care As Soon As You Wanted by Mother’s Race	B-16
8B Get Prenatal Care As Soon As You Wanted by Area	B-16
8C Get Prenatal Care As Soon As You Wanted by Mother’s Age.....	B-17
8D Get Prenatal Care As Soon As You Wanted by Source of Payment.....	B-17
9A Could Not Get Earlier Appointment for Prenatal Care by Mother’s Race	B-18
9B Could Not Get Earlier Appointment for Prenatal Care by Area	B-18
9C Could Not Get Earlier Appointment for Prenatal Care by Mother’s Age.....	B-19
9D Could Not Get Earlier Appointment for Prenatal Care by Source of Payment.....	B-19
10A Insufficient Money/Insurance to Get Earlier Prenatal Care by Mother’s Race	B-20
10B Insufficient Money/Insurance to Get Earlier Prenatal Care by Area	B-20
10C Insufficient Money/Insurance to Get Earlier Prenatal Care by Mother’s Age.....	B-21
10D Insufficient Money/Insurance to Get Earlier Prenatal Care by Source of Payment.....	B-21

**LIST OF APPENDIX TABLES
(continued)**

Table	Page
11A Did Not Know I Was Pregnant by Mother’s Race.....	B-22
11B Did Not Know I Was Pregnant by Area.....	B-22
11C Did Not Know I Was Pregnant by Mother’s Age	B-23
11D Did Not Know I Was Pregnant by Source of Payment.....	B-23
12A Did Not Have Transportation by Mother’s Race	B-24
12B Did Not Have Transportation by Area	B-24
12C Did Not Have Transportation by Mother’s Age.....	B-25
12D Did Not Have Transportation by Source of Payment	B-25
13A Physician or Health Plan Would Not Permit Earlier Start by Mother’s Race.....	B-26
13B Physician or Health Plan Would Not Permit Earlier Start by Area.....	B-26
13C Physician or Health Plan Would Not Permit Earlier Start by Mother’s Age	B-27
13D Physician or Health Plan Would Not Permit Earlier Start by Source of Payment	B-27
14A Did Not Have a Medicaid Card by Mother’s Race	B-28
14B Did Not Have a Medicaid Card by Area	B-28
14C Did Not Have a Medicaid Card by Mother’s Age	B-29
15A No One to Take Care of Children by Mother’s Race	B-30
15B No One to Take Care of Children by Area	B-30
15C No One to Take Care of Children by Mother’s Age	B-31
15D No One to Take Care of Children by Source of Payment.....	B-31
16A Too Many Things Going On by Mother’s Race	B-32
16B Too Many Things Going On by Area	B-32
16C Too Many Things Going On by Mother’s Age.....	B-33
16D Too Many Things Going On by Source of Payment	B-33
17A Satisfied with Amount of Time Waited by Mother’s Race.....	B-34
17B Satisfied with Amount of Time Waited by Area.....	B-34
17C Satisfied with Amount of Time Waited by Mother’s Age	B-35
17D Satisfied with Amount of Time Waited by Source of Payment	B-35
18A Satisfied with Time Spent with Dr/Nurse by Mother’s Race	B-36
18B Satisfied with Time Spent with Dr/Nurse by Area	B-36
18C Satisfied with Time Spent with Dr/Nurse by Mother’s Age	B-37
18D Satisfied with Time Spent with Dr/Nurse by Source of Payment.....	B-37

**LIST OF APPENDIX TABLES
(continued)**

Table	Page
19A Satisfied with Advice Provided by Mother’s Race	B-38
19B Satisfied with Advice Provided by Area	B-38
19C Satisfied with Advice Provided by Mother’s Age	B-39
19D Satisfied with Advice Provided by Source of Payment	B-39
20A Satisfied with Respect of Staff by Mother’s Race	B-40
20B Satisfied with Respect of Staff by Area	B-40
20C Satisfied with Respect of Staff by Mother’s Age.....	B-41
20D Satisfied with Respect of Staff by Source of Payment	B-41
21A Not Offered HIV Test by Mother’s Race	B-42
21B Not Offered HIV Test by Area	B-42
21C Not Offered HIV Test by Source of Payment.....	B-43
22A Not at Risk of HIV by Mother’s Race	B-44
22B Not at Risk of HIV by Area	B-44
22C Not at Risk of HIV by Source of Payment.....	B-45
23A Had Difficulty Getting HIV Test by Mother’s Race.....	B-46
23B Had Difficulty Getting HIV Test by Area.....	B-46
23C Had Difficulty Getting HIV Test by Source of Payment	B-47
24A Afraid of HIV Test Result by Mother’s Race	B-48
24B Afraid of HIV Test Result by Area.....	B-48
24C Afraid of HIV Test Result by Source of Payment	B-49
25A Don’t Need HIV Test Again by Mother’s Race	B-50
25B Don’t Need HIV Test Again by Area	B-50
25C Don’t Need HIV Test Again by Source of Payment.....	B-51
26A Cigarettes Smoked per Day before Pregnant by Mother’s Race.....	B-52
26B Cigarettes Smoked per Day before Pregnant by Area.....	B-52
26C Cigarettes Smoked per Day before Pregnant by Mother’s Age	B-53
27A Cigarettes Smoked per Day Last Three Months of Pregnancy by Mother’s Race.....	B-54
27B Cigarettes Smoked per Day Last Three Months of Pregnancy by Area.....	B-54
27C Cigarettes Smoked per Day Last Three Months of Pregnancy by Mother’s Age	B-55
28A Alcoholic Drinks per Week before Pregnant by Mother’s Race.....	B-56
28B Alcoholic Drinks per Week before Pregnant by Area.....	B-56
28C Alcoholic Drinks per Week before Pregnant by Mother’s Age	B-57

**LIST OF APPENDIX TABLES
(continued)**

Table	Page
29A Alcoholic Drinks per Week Last Three Months of Pregnancy by Mother’s Race.....	B-58
29B Alcoholic Drinks per Week Last Three Months of Pregnancy by Area.....	B-58
29C Alcoholic Drinks per Week Last Three Months of Mother’s Age.....	B-59
30A Smoked at Least 100 Cigarettes by Mother’s Race	B-60
30B Smoked at Least 100 Cigarettes by Area	B-60
31A Number of Stress Events 12 Months before Birth by Mother’s Race.....	B-61
31B Number of Stress Events 12 Months before Birth by Area.....	B-61
31C Number of Stress Events 12 Months before Birth by Mother’s Age	B-62
32A Abused by Husband/ Partner During 12 Months before Pregnancy by Mother’s Race.....	B-63
32B Abused by Husband/ Partner During 12 Months before Pregnancy by Area.....	B-63
33A Abused by Anyone Else During 12 Months before Pregnancy by Mother’s Race	B-64
33B Abused by Anyone Else During 12 Months before Pregnancy by Area.....	B-64
34A Abused by Husband/ Partner During Pregnancy by Mother’s Race.....	B-65
34B Abused by Husband/ Partner During Pregnancy by Area.....	B-65
35A Abused by Anyone Else During Pregnancy by Mother’s Race	B-66
35B Abused by Anyone Else During Pregnancy by Area	B-66
36A Breastfed or Pump Breastfed Your Baby by Mother’s Race	B-67
36B Breastfed or Pump Breastfed Your Baby by Area	B-67
37A Had Other Children to Care For by Mother’s Race	B-68
37B Had Other Children to Care For by Area	B-68
38A Had Too Many Other Household Duties by Mother’s Race.....	B-69
38B Had Too Many Other Household Duties by Area.....	B-69
39A Did Not Like Breastfeeding Your Baby by Mother’s Race.....	B-70
39B Did Not Like Breastfeeding Your Baby by Area.....	B-70
40A Did Not Want to be Tied Down by Mother’s Race	B-71
40B Did Not Want to be Tied Down by Area	B-71
41A Too Embarrassed by Mother’s Race.....	B-72
41B Too Embarrassed by Area.....	B-72
42A Went Back to School by Mother’s Race.....	B-73
42B Went Back to School by Area.....	B-73

**LIST OF APPENDIX TABLES
(continued)**

Table	Page
43A Husband/Partner Objected by Mother's Race.....	B-74
43B Husband/Partner Objected by Area.....	B-74
44A Wanted My Body Back by Mother's Race.....	B-75
44B Wanted My Body Back by Area.....	B-75
45A Weeks of Breast/Pump Feeding by Mother's Race	B-76
45B Weeks of Breast/Pump Feeding by Area	B-76
46A Age Began Feeding Other than Breast Milk by Mother's Race	B-77
46B Age Began Feeding Other than Breast Milk by Area	B-77
47A Sleeping Position by Mother's Race.....	B-78
47B Sleeping Position by Area.....	B-78
47C Sleeping Position by Mother's Age	B-79
47D Sleeping Position by Source of Payment.....	B-79

INTRODUCTION

Background

The Pregnancy Risk Assessment Monitoring System (PRAMS) is a survey of the health of mothers who have had babies within the calendar year in Delaware. The survey was designed by the Centers for Disease Control and Prevention (CDC) for implementation by individual states. Typically, CDC provides the funds to the state after submission of a satisfactory application. Currently 32 states and New York City are participating in the survey. Delaware became a formal participant and grant recipient in the fall of 2000. Currently, 2001 data collection is complete and is currently being subjected to quality control procedures prior to analysis.

The data used in this report was collected in 2000 prior to Delaware's entry into the CDC program. The questionnaire design, methodology, and sampling procedures prescribed by CDC were followed although the project was initiated prior to CDC involvement. Funding for the analysis was provided by the Division of Public Health through the Maternal Child Health Bureau's State Systems Development Initiative (SSDI) grant.

This report is being provided as a resource for a variety of agencies that need to know about the health of new mothers and their babies. The objective of the report is to provide a broad spectrum of information without commentary. In this case the users of the information are expected to be subject matter experts in areas such as prenatal care, tobacco and alcohol use during pregnancy, and breastfeeding.

To aid those using the information, some general explanatory information about the construction of the tables is provided. In addition, a few samples of the type of analysis one might engage in are also provided. These sections will follow methodological information that sets the context of the survey itself.

Methodology

Each month, a stratified random sample is drawn from births occurring at least two months prior to the current month and not later than six months from the sampling date. Only births to Delaware residents where the birth occurred in Delaware are included in the sample. If it's a multiple gestation (twins or triplets only), then one is randomly selected. The Division of Public Health checks the sample to see if the address on the birth certificate is the most current one. In addition, phone numbers are added if they are available. If a baby was adopted, it too will be removed from the sample.

Initial contact letters are sent to each mother in the sample. This is followed by the survey package usually within three days. A reminder postcard is sent in 10 days if the survey has not been returned. A second and even third mailing of the survey package are sent if necessary. Those mothers that have not responded after three mailings are assigned to the computer-assisted telephone interviewing (CATI) facility in CADSR for further follow-up.

Sample Design

A simple random sample of the birth certificates would undoubtedly produce an accurate picture of the new mothers in the state. However, the ability to closely examine data by geographic area and race would be limited by the sample size. Since minority health and health issues in Wilmington as well as downstate are very important at this time, the decision was made to develop a more complex sampling design.

Two strata were envisioned. The first strata had four cells; Kent County, New Castle County outside of Wilmington, Wilmington, and Sussex County. The second strata had two cells. The first cell included non-Hispanic Caucasians while the last contained non-Hispanic African Americans, non-Hispanics of all other races, and Hispanics of any race. This 4*2 design of eight cells was used as the framework. The actual sample size assigned to each cell was sufficient to give equivalent measurement precision of +/- 5%.

The births by strata are shown in Figure 1. The final completed sample size is shown in Figure 2, and the response rates are shown in Figure 3.

**Figure 1
Births by Strata**

	White non-Hispanic	All Others	Total
Kent	1300	619	1919
New Castle	3934	1770	5704
Wilmington	229	820	1049
Sussex	1118	715	1833
Total	6581	3924	10505

Source: Center for Applied Demography & Survey Research

**Figure 2
Completed Sample by Strata**

	White non-Hispanic	All Others	Total
Kent	370	164	534
New Castle	492	176	668
Wilmington	87	194	281
Sussex	324	175	499
Total	1273	709	1982

Source: Center for Applied Demography & Survey Research

**Figure 3
Response Rates by Strata**

	White non-Hispanic	All Others	Total
Kent	60.3%	42.6%	53.5%
New Castle	71.3%	42.2%	60.3%
Wilmington	61.3%	34.3%	39.8%
Sussex	62.7%	38.8%	51.6%
Total	64.3%	39.0%	52.4%

Source: Center for Applied Demography & Survey Research

The response rates shown in Figure 3 are worthy of further comment. First, the overall response rate of 52.4% is not atypical for this type of work although the CDC encourages response rates over 70%. The stratification used in this study, which over weights minorities, makes that goal nearly unachievable. Minorities respond at only 60% of the response rate of non-Hispanic Caucasians. The overall concern is the potential for non-response bias. The lower the response rate, the higher the potential for non-response bias. Such bias, if it exists, means that sample measures may not necessarily represent the characteristics of the population from which the sample was drawn. If the subject matter expert detects patterns in the data that belies known characteristics of the population, further weighting might address the problem.

USING THE TABLES

The tables in Appendix B all have the same format although the column headings will vary in content and number. In addition each table will contain one of four cross-tabulation variables; (1) Mother’s Race, (2) Area, (3) Mother’s Age, or (4) Source of Payment. Figure 4, below, is typical of the tables found in Appendix B.

Figure 4								
Insurance Before Pregnant by Area								
Q1	NO		YES		DK/REF		TOTAL	
	N*	Col (Row)%	N*	Col (Row)%	N*	Col (Row)%	N*	Col (Row)%
Total	2540	100.0 (24.2)	7941	100.0 (75.6)	16	100.0(0.2)	10497	100.0(100.0)
Area								
Kent	583	23.0 (30.4)	1332	16.8 (69.4)	4	23.8(0.2)	1919	18.3 (100.0)
New Castle	895	35.2 (15.7)	4801	60.5 (84.2)	8	50.4(0.1)	5704	54.3 (100.0)
Wilmington	373	14.7 (35.7)	672	8.5 (64.3)	0	0.0(0.0)	1045	10.0 (100.0)
Sussex	690	27.1 (37.7)	1136	14.3 (62.1)	4	25.8(0.2)	1830	17.4 (100.0)
Total	2540	100.0 (24.2)	7941	100.0 (75.6)	16	100.0(0.2)	10497	100.0(100.0)

ChiSQ=102.4 p=0.0*** N* is the number of cases estimated among all 10,500 mothers

The top box of the table contains both a general form of the question (Insurance before Pregnancy) and the type of cross-tabulation (by Area) that is displayed. The next line shows the actual question number (Q1) that can be found in Appendix A. Across the rest of the same row are found the possible replies to the question (No, Yes, Don’t Know, or Refused).

The next row of headings is critical to understanding the table itself. The first symbol N* refers to the weighted sample size. The population of new mother’s in 2000 was 10,505. The sample gathered was 1,982. Typically one would report the sample size but in this case the population the sample represents is of interest. N* effectively tells the program planner how many people have the characteristic of interest. For example, the table shows that 583 mothers in Kent County did not have insurance before becoming

pregnant. That is perhaps a more useful number than knowing that a sample of 162 responded NO to the question.

The next column header contains the symbols “col (row)%”. This simply means that the first number is the column percentage and the row percentage follows in parentheses. Which number is relevant depends on the question you are asking. If you want to know the percentage of mothers in Kent County that answered NO to the question, then the appropriate value is the row percentage (30.4%). On the other hand, if one wanted to know what proportion of the mothers who responded NO lived in Kent County the column percentage 23.0% is the correct value. If you were only interested in the percentage who responded NO in Delaware then you could use the row percentage in either the top row or the bottom row (24.2%).

If you want to compare one area against another, you would look at differences in the row percentage among the different areas. For example, while (30.4%) of mothers answered NO in Kent County, only (15.7%) did so in New Castle County. The values indicated for Wilmington and Sussex approximate those observed in Kent County. Is there in fact a relationship between Area and Insurance? The results for this statistical test are shown directly underneath the table. The Chi Square test statistic is 102.4. The probability that this result could have occurred by chance is $p=0.0$. The symbol *** following the p-value indicates that the probability is less than 1 in 100. The other symbols you will see are ** which is associated with $p=0.05$ or 1 chance in 20 and * which is associated with $p=0.10$ or 1 chance in 10. Typically, p values of .05 or smaller are considered statistically significant.

The calculation of Chi-square is affected by cell sizes. Cells with 0 observations are not permitted and even those tables where more than 20% of the cells have less than 5 *sample* observations make this form of the statistic inappropriate. For that reason, the DK/REF column is omitted from the test even though it is reported in the table for completeness. This will also occur on occasion within the Mother's race cross-tabulation. When you see a zero in a row or column, assume that row or column has been dropped from the analysis and the statistic only applies to the remainder.

EXAMPLES

In the next few pages, a selection of charts is offered as examples of the kind of analysis and the types of policy questions that can be addressed with these data. No attempt is made to be either comprehensive or programmatic in the selection. They are intended to encourage those with direct involvement in this area to explore the tables provided in Appendix B.

Access to health care is always an issue of concern for both the mother and the child. In Figures 5 and 6 below, the respondents' answers are provided. First, white non-Hispanic mothers are more likely to have health insurance prior to becoming pregnant than those in any other group (see Figure 5, below). In contrast black, non-Hispanic mothers are 15% less likely to have insurance and Hispanic mothers are more than 35% less likely to have insurance. Given that 88% of Delawareans overall have health insurance, new mothers are clearly at risk.

Figure 5
Had Health Insurance before Pregnant (Q1)
by Mother's Race/Hispanic Origin

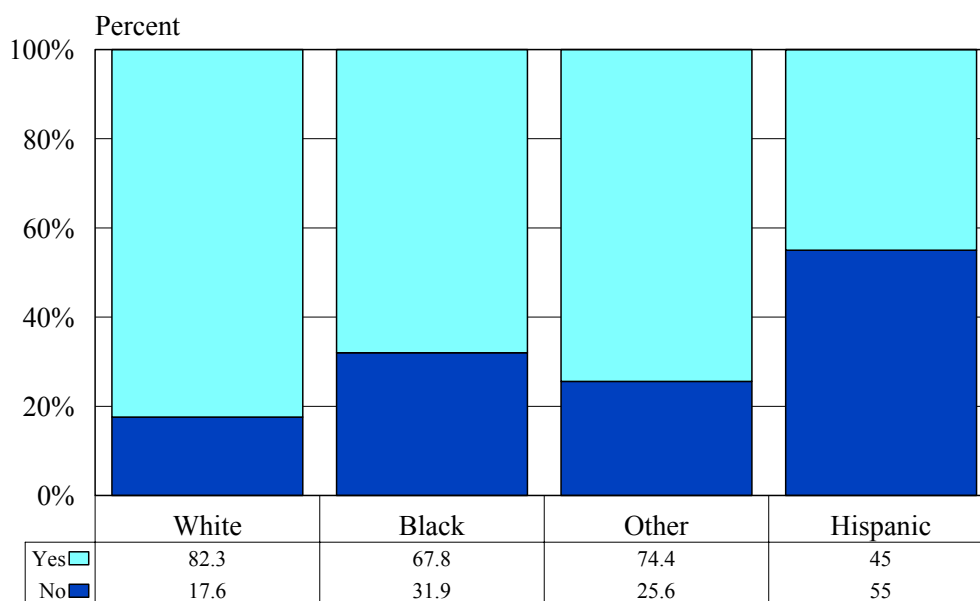

Source: Center for Applied Demography & Survey Research, University of Delaware

Part of the reason new mothers are more likely in general to be without health insurance is the fact that they are younger. This relationship is shown quite clearly in Figure 6, below.

Figure 6
Had Health Insurance before Pregnant (Q1)
by Mother's Age

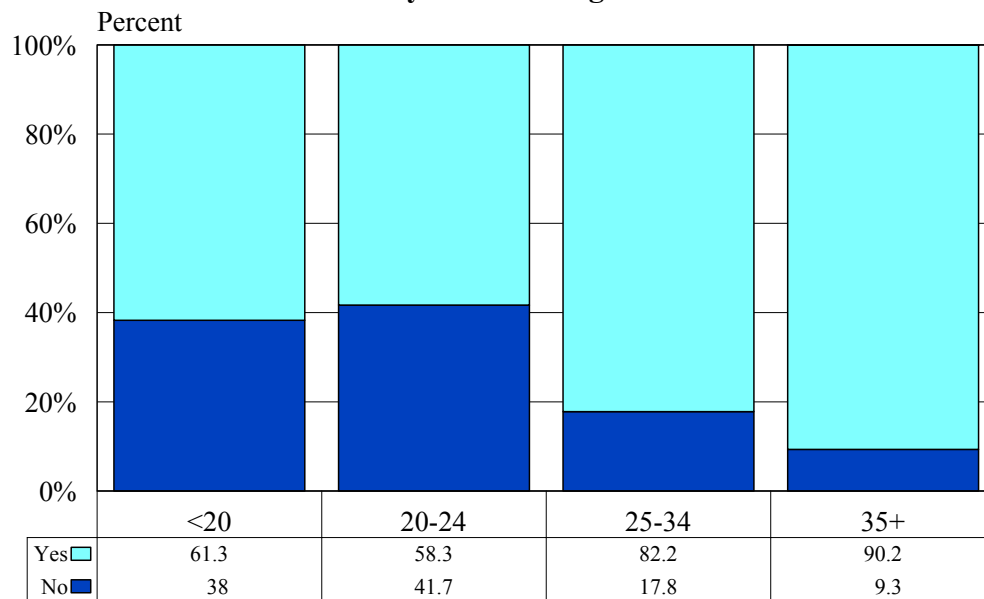

Source: Center for Applied Demography & Survey Research, University of Delaware

New mothers under the age of 25 are 20% less likely to have health insurance than either of the older groups and those mothers in the 35+ age group are almost 10% more likely to have health insurance than the 25-34 age group. These findings are consistent with data for the population of adult Delawareans in general. Overall these data suggest access to health care will be an issue for many of Delaware's new mothers.

Indicators of health behavior prior to pregnancy may be useful guides as to how the mother will care for herself and her child during pregnancy. Among the indicators measured in the PRAMS survey were use of a multi-vitamin, smoking, and drinking alcoholic beverages. These issues are addressed in Figures 7 through 10.

In Figures 7 and 8 below, the results for multi-vitamin use before pregnancy are shown. In the first figure which displays the information by mother's race/Hispanic origin, the pattern is similar to that found for health insurance, although the differences

are not as large. White non-Hispanic mothers were about twice as likely to take a multi-vitamin every day as black non-Hispanic mothers or Hispanic mothers. They also were the only group that had more than 50% indicating some use of multi-vitamins.

Figure 7
Took a Multi-vitamin before Pregnant (Q3)
by Mother's Race/Hispanic Origin

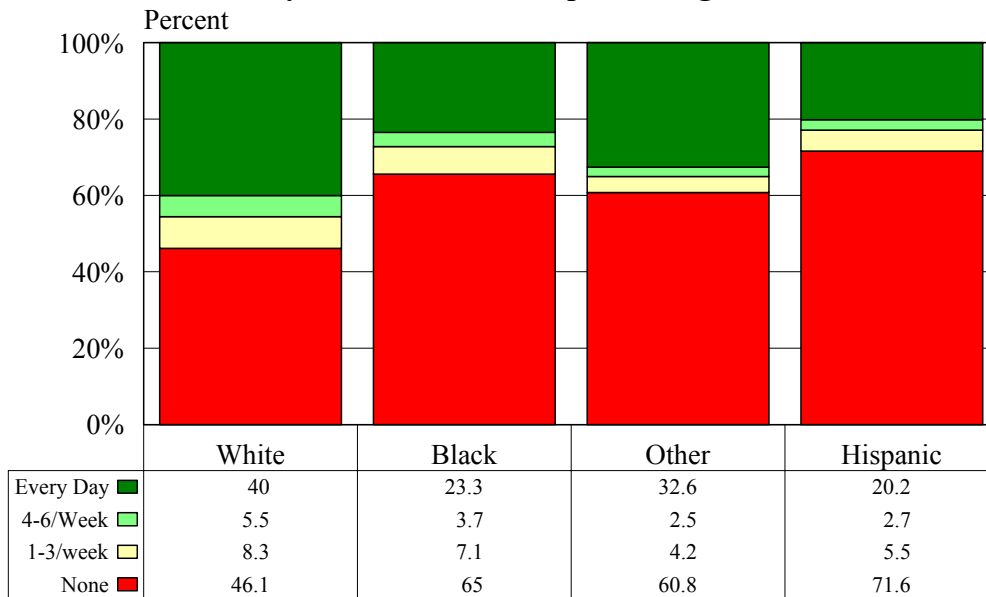

Source: Center for Applied Demography & Survey Research, University of Delaware

The pattern of multi-vitamin use by mother's age was also similar to that found for health insurance although the relationship was even more dramatic (see Figure 8, below). The proportion of mothers under age 25 using multi-vitamins every day is essentially one third of that reported for women 25 and older.

Smoking has been and will continue to be a health issue for new mothers as it is for the population in general. Currently about 23% of Delaware's population smokes and these data are not all that different. The results for smoking by mother's age are found in Figure 10, below. Not unexpectedly, the rate of smoking for the two younger age groups is roughly twice that for the two older age groups. At the same time the proportion smoking for these younger cohorts is significantly higher than for Delawareans in general.

Figure 8
Took a Multi-vitamin before Pregnant (Q3)
by Mother's Age

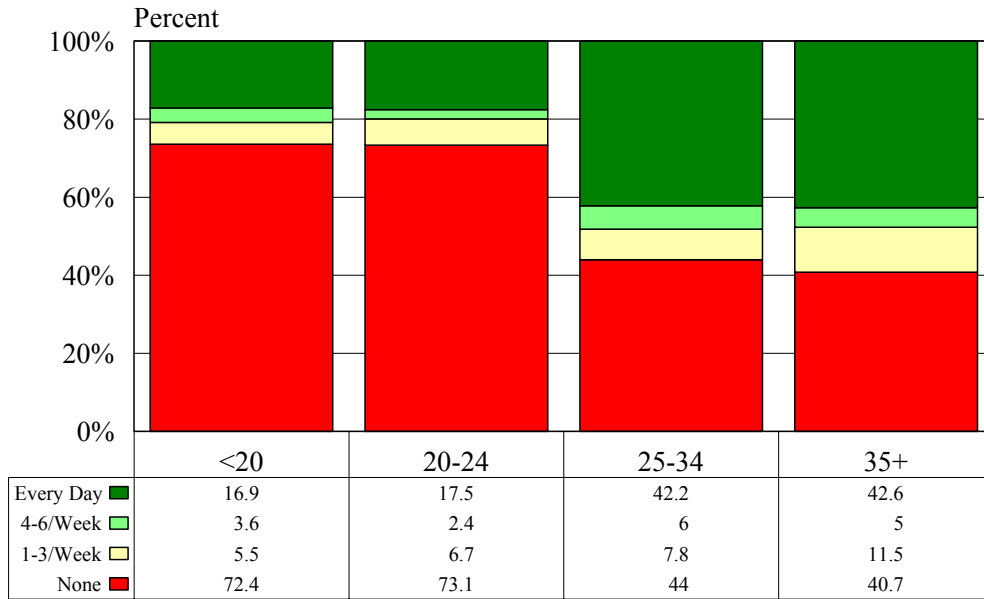

Source: Center for Applied Demography & Survey Research, University of Delaware

Figure 9
Cigarettes per Day before Pregnant (Q31)
by Mother's Age

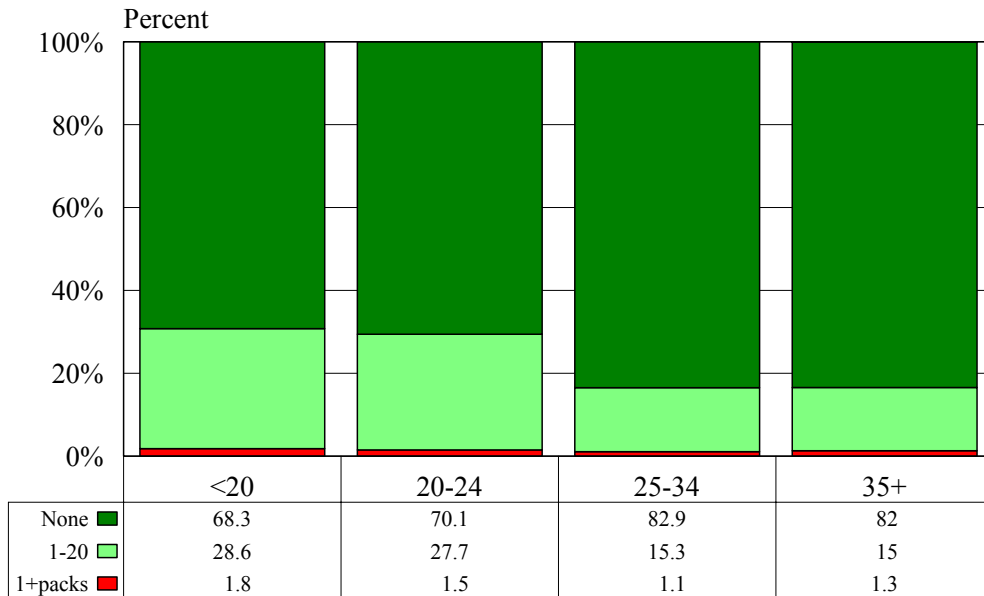

Source: Center for Applied Demography & Survey Research, University of Delaware

Figure 10
Drinks per Week before Pregnant (Q35A)
by Mother's Age

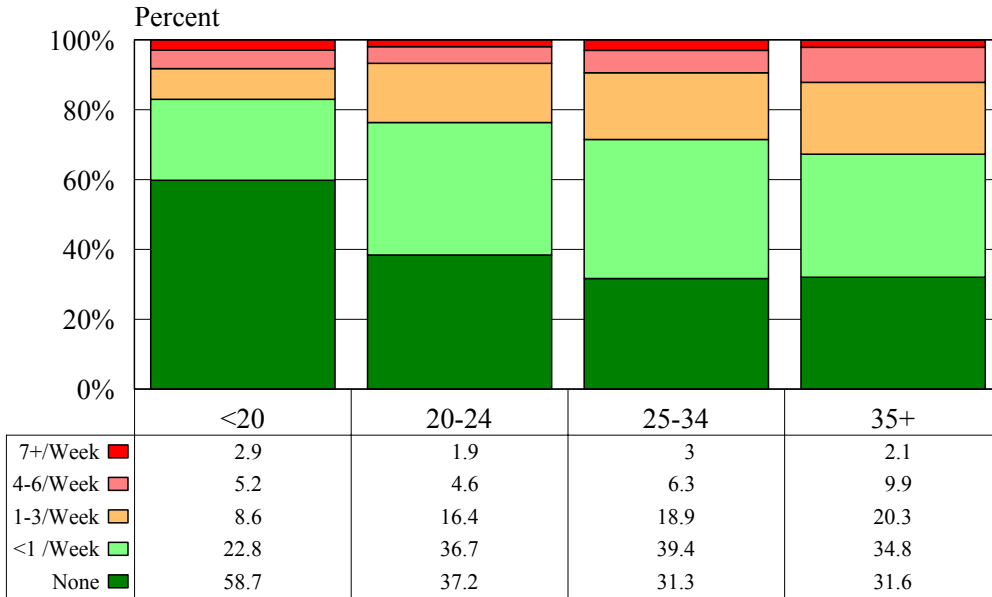

Source: Center for Applied Demography & Survey Research, University of Delaware

The relationship between mother's age and drinking alcoholic beverages is shown in Figure 10, above. In contrast with smoking, drinking increases with age. This is influenced in part by the drinking laws in the state which presumably affect the behavior of the under 20 group. Still, 37% of the 20 to 24 age group report not drinking in comparison with 59% for the youngest group. There is little difference between the two oldest age groups. A small minority drinks every day (3%), and that is roughly consistent across the groups.

The impact of stress on pregnancy has been discussed at length in the medical literature especially with respect to infant mortality and low birth weight. The evidence is as yet inconclusive. The PRAMS survey attempts to measure the existence of a series of 13 stressful events (Q37 in Appendix A). For our purposes, only 11 are used. Death in the family and a sick family member were excluded because these events occur across all populations. The remaining 11 were combined into a simple index measuring the total number of events experienced. The results are found in Figures 11 and 12, below.

Figure 11
Number of Life Events 12 Months before Pregnant (Q37)
by Mother's Age

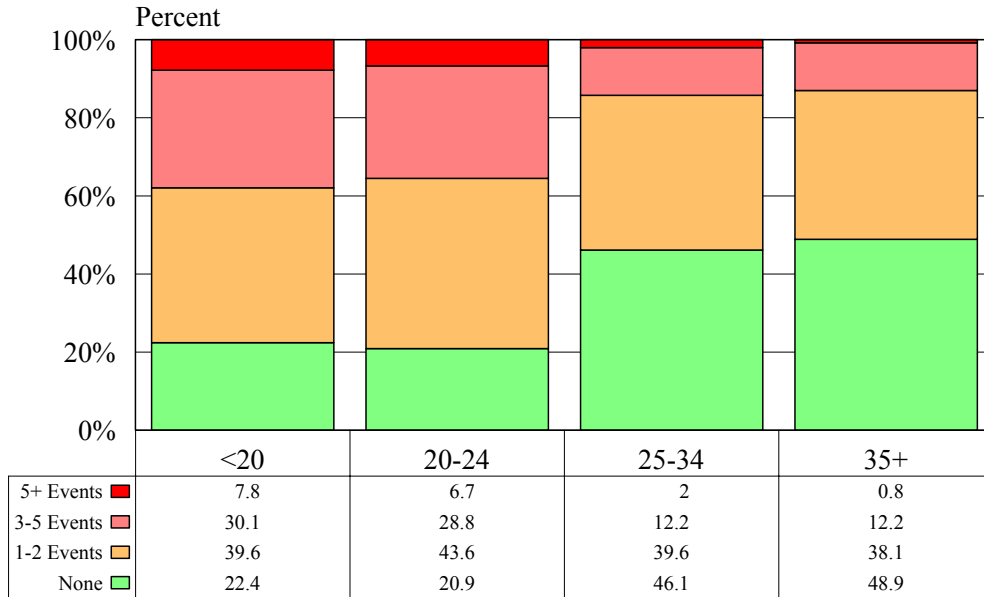

Source: Center for Applied Demography & Survey Research, University of Delaware

The number of life events experienced by the respondents is shown in Figure 11 by age of mother. These results clearly show that there is a relationship between age of mother and the number of life events. It is perhaps surprising that mothers under the age of 25 are almost twice as likely to experience at least one such event and the proportion experiencing five or more events is substantially higher.

This same life event index was examined for mother's race/Hispanic origin. Those results are found in Figure 12, below. The pattern is similar to what has occurred for other variables. White non-Hispanic mothers are far less likely to experience at least one such event than black, non-Hispanic mothers or Hispanic mothers. Similarly, the proportion of white non-Hispanic mothers who experience five or more such events is less than half of that experienced by the other two groups.

Figure 12
Number of Life Events 12 Months before Pregnant (Q37)
by Mother's Race/Hispanic Origin

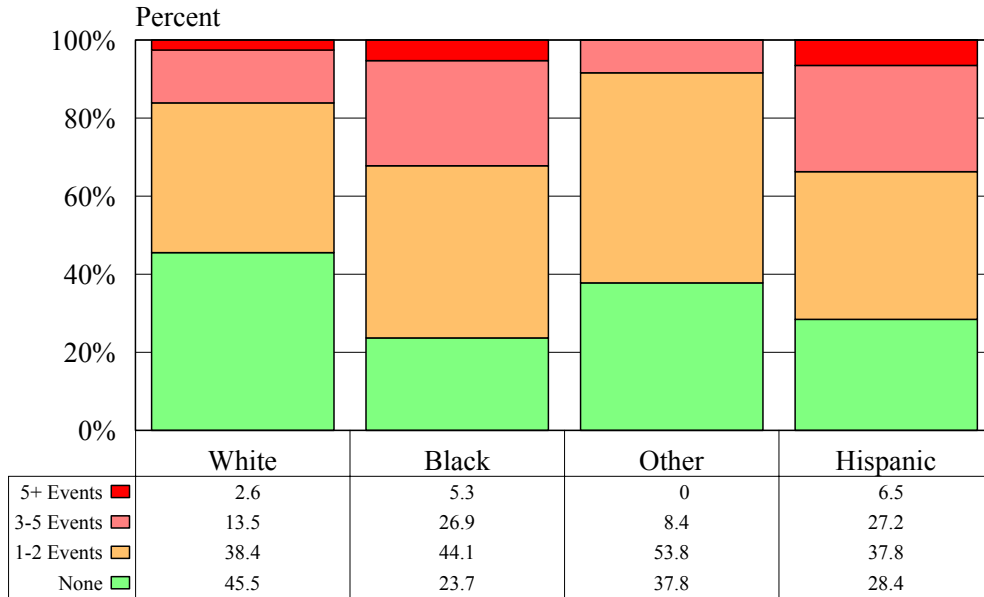

Source: Center for Applied Demography & Survey Research, University of Delaware

One factor that could affect behavior and the preparedness of a woman for pregnancy is the degree to which the pregnancy was anticipated. Respondents were asked about becoming pregnant prior to learning that they were pregnant. The results obtained from that question are displayed in Figures 13 and 14, below.

The first thing to note is that about 10% of all of the babies born in 2000 were classified as unwanted (see Table 4A in Appendix B). This suggests that more than 1000 children and their mothers are starting down a difficult path.

Figure 13, below, contains results on timing of the pregnancy by mother's race/Hispanic origin. The chart shows that the proportion of unwanted pregnancies for black non-Hispanic mothers and Hispanic mothers is more than double the proportion for white non-Hispanic mothers. In addition, only 40% of black non-Hispanic mothers reported that the pregnancy was timely. This compares with 64% for white non-Hispanic mothers.

Figure 13
Timing of Pregnancy (Q10)
by Mother's Race/Hispanic Origin

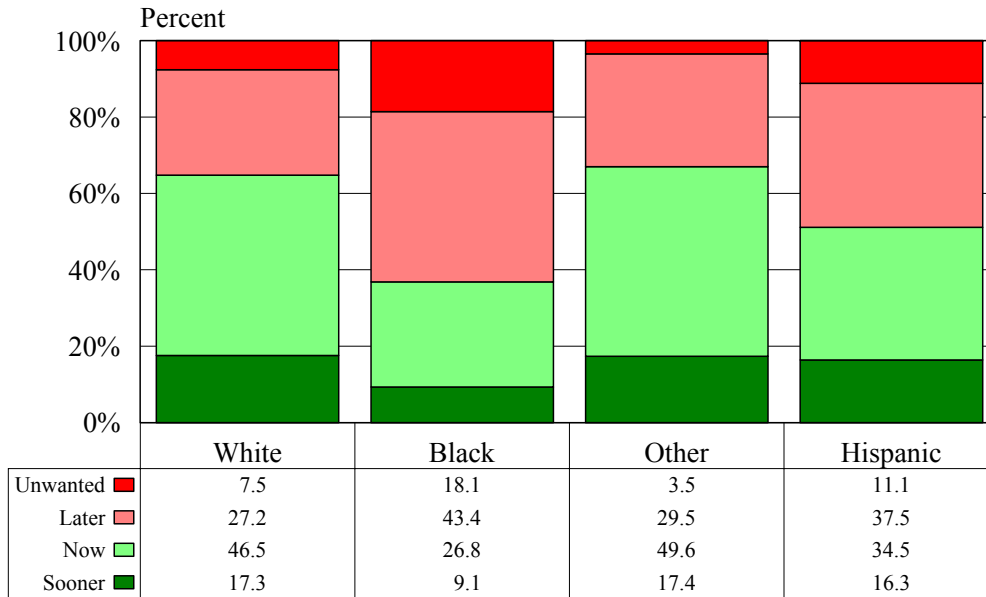

Source: Center for Applied Demography & Survey Research, University of Delaware

Figure 14
Timing of Pregnancy (Q10)
by Mother's Age

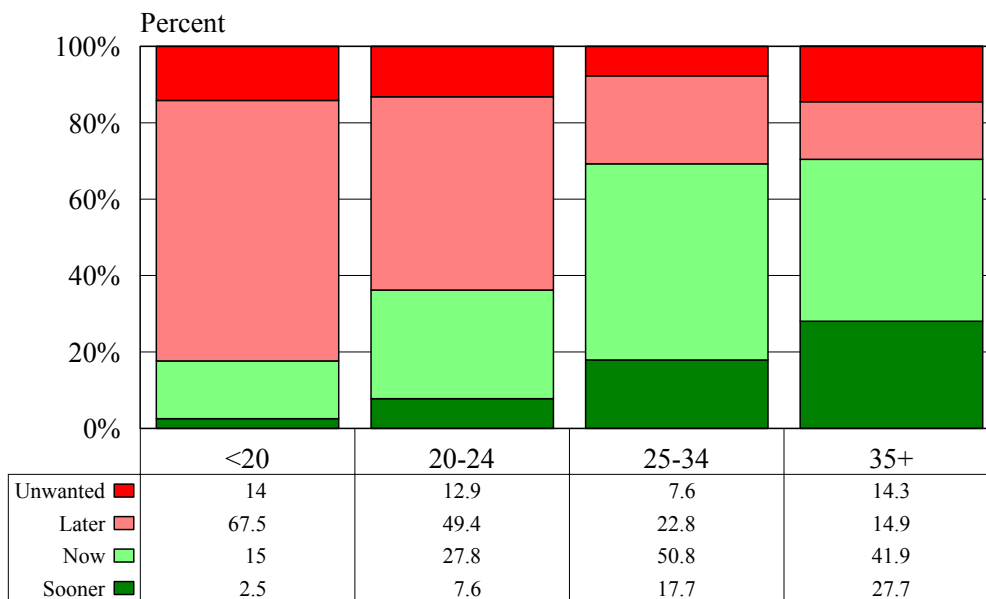

Source: Center for Applied Demography & Survey Research, University of Delaware

Figure 14 contains the results on timing of pregnancy by the mother’s age. The relationship is quite strong and is somewhat predictable. First, the youngest and the oldest age groups have the highest proportion classifying the pregnancy as unwanted. Second, less than 20% of mothers under the age of 20 classify the pregnancy as timely. That proportion increases substantially through the next two age groups until it stabilizes. The proportion of mothers saying that they wished the pregnancy had occurred sooner increases substantially and consistently with age.

Figure 15
Sleeping Position of Baby (Q59)
by Mother’s Age

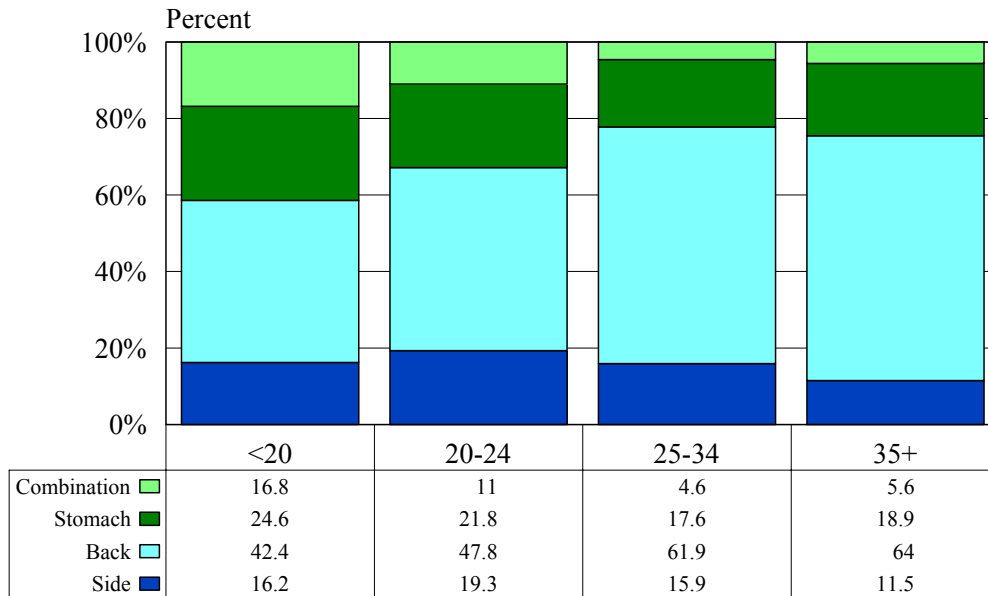

Source: Center for Applied Demography & Survey Research, University of Delaware

Respondents were asked to describe the sleeping position in which they most often placed their baby. Those results are found in Figure 15 above and Figure 16 below. Sleeping position does vary by the mother’s age as is demonstrated in Figure 15. The most variation occurs within the youngest age group. As the mother’s age increases, the proportion placing the baby on his or her back increases from 42% to 64% while the proportion in all other categories declines. This probably is related to exposure to information about proper placement of the child.

Figure 16
Sleeping Position of Baby (Q59)
by Mother's Race/Hispanic Origin

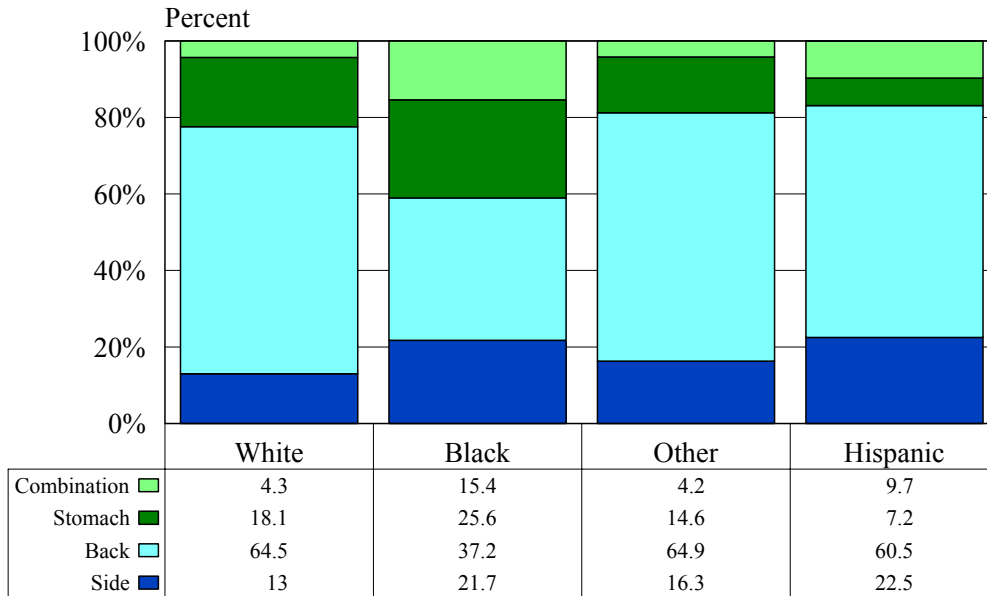

Source: Center for Applied Demography & Survey Research, University of Delaware

The most variation in sleeping position by mother's race/Hispanic origin occurs within the black non-Hispanic category. While over 60% of all other categories of mothers place the child on his or her back, only 37% of black non-Hispanic mothers do so.

The final two charts, Figures 17 and 18, further illustrate in a small way the diversity of the information found in the PRAMS survey. The first chart deals with breastfeeding (see Figure 17 below). It shows that breastfeeding is most prevalent among Hispanic mothers and least prevalent among black non-Hispanic mothers. This question was followed up in the survey by asking for reasons for not breastfeeding of which the most mentioned reason was simply not liking the procedure. Other questions addressed the reasons why the mother stopped breastfeeding. Taken together, PRAMS provides a substantial amount of information on this topic.

The final chart, Figure 18 below, addresses HIV testing. The PRAMS survey contains four questions addressing this issue. This chart addresses the issue of a reason for not being tested. It was one of a series of reasons that could have been selected.

Figure 17
Breastfed or Pump Breast Milk for Baby (Q52)
by Mother's Race/Hispanic Origin

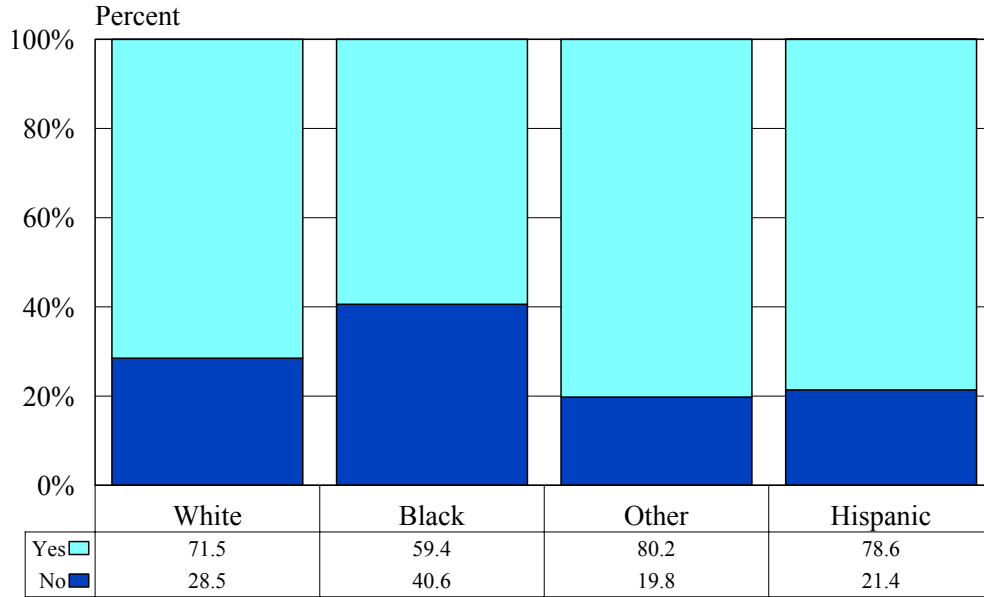

Source: Center for Applied Demography & Survey Research, University of Delaware

Figure 18
Was Not Offered HIV Test (Q26)
by Mother's Race/Hispanic Origin

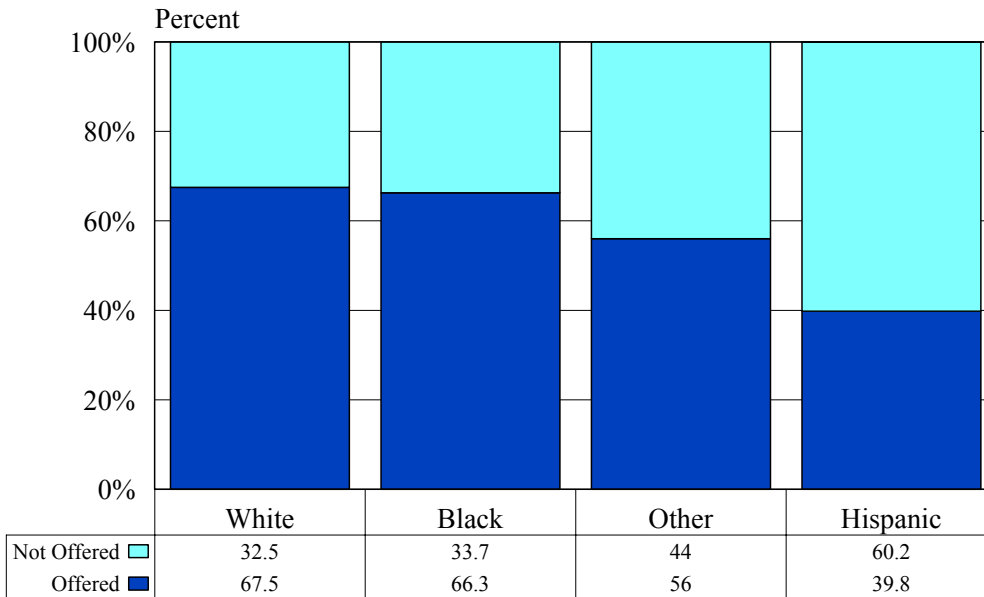

Source: Center for Applied Demography & Survey Research, University of Delaware

Overall, about 14% of the respondents reported not being tested for HIV. The most frequent reason mentioned (N*=689) was that they were “not at risk”. A somewhat smaller group (N*=505) indicated that they were “never offered the test”. The responses for that group are shown in Figure 18 by the mother’s race/Hispanic origin. The most interesting aspect of this chart is the difference between Hispanic mothers and all others. This may reflect the quality of healthcare received or it may be a communication issue.

These examples serve as a taste of the types of issues that can be addressed by the PRAMS survey. While some issues are not addressed by these tables, including more complex analysis, they are a good starting point. The data will be made available on the web for further analysis.

APPENDIX A

The PRAMS Questionnaire

First, we would like to ask a few questions about you and the time before you became pregnant with your new baby. Please check the box next to your answer.

1. *Just before you got pregnant, did you have health insurance?*

- No
- Yes

2. *Just before you got pregnant, were you on Medicaid?*

- No
- Yes

3. *In the month before you got pregnant with your new baby, how many times a week did you take a multivitamin (a pill that contains many different vitamins and minerals)?*

- I did not take a multivitamin at all
- 1 to 3 times a week
- 4 to 6 times a week
- Every day of the week

4. *What is your date of birth?*

____ Month ____ Day ____ Year

5. *Just before you got pregnant, how much did you weigh?*

_____ Pounds or _____ Kilos

6. *How tall are you without shoes?*

_____ Feet _____ Inches
or
_____ Centimeters

7. *Before your new baby, did you ever have any other babies who were born alive?*

- No
- Yes

8. *Did the baby born just before your new one weigh 5 pounds, 8 ounces (2.5 kilos) or less at birth?*

- No
- Yes

9. **Was the baby just before your new one born *more* than 3 weeks before its due date?**
- No
 - Yes
10. **Thinking back to *just before* you got pregnant, how did you feel about becoming pregnant?**
- I wanted to be pregnant sooner
 - I wanted to be pregnant later
 - I wanted to be pregnant then
 - I didn't want to be pregnant then or at any time in the future
11. **Which of the following statements is truest of your husband or partner during the 3 months before you became pregnant?**
- He wanted me to get pregnant
 - He partly wanted me to get pregnant and partly wanted me not to get pregnant
 - He didn't care one way or the other whether I got pregnant
 - He did not especially want me to get pregnant
 - He wanted very much for me not to get pregnant
12. **When you got pregnant with your new baby were you trying to become pregnant?**
- No
 - Yes
13. **When you got pregnant with your new baby, were you or your husband or partner doing anything to keep from getting pregnant?** (Some things people do to keep from getting pregnant include not having sex at certain times (rhythm), and using birth control methods such as the pill, Norplant®, shots (Depo-Provera®), condoms, diaphragm, foam, IUD, having their tubes tied, or their partner having a vasectomy.)
- No
 - Yes
14. **What were you or your husband or partner's reasons for not doing anything to keep from getting pregnant?**
- I didn't mind if I got pregnant
 - I thought I could not get pregnant at that time
 - I had side effects from the birth control method I was using
 - I had problems getting birth control when I needed it
 - I thought my partner or I was sterile (could not get pregnant at all)
 - My husband or partner did not want to use anything
 - Other -- Please tell us:

The next questions are about the prenatal care you received during your most recent pregnancy. Prenatal care includes visits to a doctor, nurse, or other health care worker before your baby was born to get check-ups and advice about pregnancy. It may help to look at a calendar when you answer these questions.

- 15. How many weeks or months pregnant were you when you were *sure* you were pregnant?**
(For example, you had a pregnancy test or a doctor or nurse said you were pregnant.)

_____ Weeks **OR** _____ Months

I don't remember

- 16. How many weeks or months pregnant were you when you had your first visit for prenatal care?** (Do not count a visit that was only for a pregnancy test or only for WIC) (Special Supplemental Nutrition Program for Women, Infants, and Children).

_____ Weeks **OR** _____ Months

I did not go for prenatal care

- 17. Did you get prenatal care as early in your pregnancy as you wanted?**

- No
- Yes
- I did not want prenatal care

- 18. Did any of these things keep you from getting prenatal care as early as you wanted?**

- I couldn't get an appointment earlier in my pregnancy
- I didn't have enough money or insurance to pay for my visits
- I didn't know that I was pregnant
- I had no way to get to the clinic or doctor's office
- The doctor or my health plan would not start care earlier
- I did not have my Medicaid card
- I had no one to take care of my children
- I had too many other things going on
- Other -- Please tell us:

- 19. Where did you go *most of the time* for your prenatal visits?** (Don't include visits for WIC).

- Hospital
- Health department clinic
- Private doctor's office or HMO clinic
- Community Health Center
- Military Facility
- Other -- Please tell us:

20. How was your prenatal care paid for?

- Medicaid
- Personal income (cash, check, or credit card)
- Health insurance or HMO
- TRICARE (formerly CHAMPUS)
- Military
- Other -- Please tell us:

21. During any of your prenatal care visits, did a doctor, nurse, or other health care worker talk with you about any of the things listed below? Please count only discussions, not literature or videos. (For each item, circle Y (Yes) if someone talked with you about it or circle N (No) if no one talked with you about it.)

- | | No | Yes |
|---|----|-----|
| a. How smoking during pregnancy could affect your baby..... | N | Y |
| b. Breastfeeding your baby | N | Y |
| c. How drinking alcohol during pregnancy could affect your baby | N | Y |
| d. Using a seat belt during your pregnancy..... | N | Y |
| e. Birth control methods to use after your pregnancy..... | N | Y |
| f. Medicines that are safe to take during your pregnancy | N | Y |
| g. How using illegal drugs could affect your baby | N | Y |
| h. Doing tests to screen for birth defects or diseases that run in your family..... | N | Y |
| i. What to do if your labor starts early.. | N | Y |
| j. Getting your blood tested for HIV (the virus that causes AIDS) | N | Y |
| k. Physical abuse to women by their husbands or partners..... | N | Y |

22. We would like to know how you felt about the prenatal care you got during your most recent pregnancy. If you went to more than one place for prenatal care, answer for the place where you got *most* of your care. For each thing, circle Y (Yes) if you were satisfied or N (No) if you were not satisfied.

Were you satisfied with.....

- | | No | Yes |
|--|----|-----|
| a. The amount of time you had to wait after you arrived for your visits..... | N | Y |
| b. The amount of time the doctor or nurse spent with you during your visits..... | N | Y |
| c. The advice you got on how to take care of yourself..... | N | Y |
| d. The understanding and respect that the staff showed toward you as a person..... | N | Y |

23. Had you been tested for HIV before this pregnancy?

- No
- Yes

24. When were you tested before this pregnancy?

- 6 months before you got pregnant
- 6 months to 1 year before you got pregnant
- More than one year before you got pregnant

25. At any time during your most recent pregnancy or delivery, did you have a blood test for HIV (the virus that causes AIDS)?

- No
- Yes
- I don't know

26. What were your reasons for not having an HIV test during your most recent pregnancy?

- I was not offered the test
- I did not think I was at risk for HIV
- I agreed to be tested but had difficulty getting the test done
- I was afraid of getting the result
- I had already been tested and did not think I needed to be tested again
- Other -- Please tell us:

The next questions are about your most recent pregnancy and things that might have happened during your pregnancy.

27. During your pregnancy, were you on WIC (Special Supplemental Nutrition Program for Women, Infants and Children)?

- No
- Yes

28. Did you have any of these problems during your pregnancy? (For each item, circle **Y** (Yes) if you had the problem or circle **N** (No) if you did not.)

No Yes

- a. Labor pains more than 3 weeks before your baby was due (preterm or early labor) N Y
- b. High blood pressure (including pre-eclampsia or toxemia) or retained water (edema) N Y
- c. Vaginal bleeding N Y
- d. Problems with the placenta (such as abruptio placental, placenta previa)..... N Y
- e. Severe nausea, vomiting or dehydration N Y
- f. High blood sugar (diabetes)..... N Y
- g. Kidney or bladder (urinary tract) infection..... N Y
- h. Water broke more than 3 weeks before your baby was due (premature rupture of membranes, PROM) N Y
- i. Cervix had to be sewn shut (incompetent cervix, cerclage) N Y
- j. You were hurt in a car accident N Y

29. Did you do any of the following things because of these problem(s) ?

- I went to the hospital or emergency room and stayed less than 1 day
- I went to the hospital and stayed 1 to 7 days
- I went to the hospital and stayed more than 7 days
- I stayed in bed at home more than 2 days because of my doctor or nurse's advice

The next questions are about smoking cigarettes and drinking alcohol.

30. Have you smoked at least 100 cigarettes in the past 2 years? (A pack has 20 cigarettes)

- No
- Yes

31. In the 3 months before you got pregnant, how many cigarettes or packs of cigarettes did you smoke on an average day? (A pack has 20 cigarettes)

_____ Cigarettes **OR** _____ Packs

- Less than 1 cigarette a day
- I didn't smoke
- I don't know

32. In the last 3 months of your pregnancy, how many cigarettes or packs of cigarettes did you smoke on an average day?

_____ Cigarettes **OR** _____ Packs

- Less than 1 cigarette a day
- I didn't smoke
- I don't know

33. How many cigarettes or packs of cigarettes do you smoke on an average day now?

_____ Cigarettes **OR** _____ Packs

- Less than 1 cigarette a day
- I don't smoke
- I don't know

34. Have you had any alcoholic drinks in the past 2 years? (A drink is 1 glass of wine, wine cooler, can or bottle of beer, shot of liquor, or mixed drink.)

- No
- Yes

35. a. During the 3 months before you got pregnant, how many alcoholic drinks did you have in an average week?

- I didn't drink then
- Less than 1 drink a week
- 1 to 3 drinks a week
- 4 to 6 drinks a week
- 7 to 13 drinks a week
- 14 drinks or more a week
- I don't know

b. During the 3 months before you got pregnant, how many times did you drink 5 alcoholic drinks or more in one sitting?

_____ Times

- I didn't drink then
- I don't know

36. a. During the last 3 months of your pregnancy, how many alcoholic drinks did you have in an average week?

- I didn't drink then
- Less than 1 drink a week
- 1 to 3 drinks a week
- 4 to 6 drinks a week
- 7 to 13 drinks a week
- 14 drinks or more a week
- I don't know

b. During the last 3 months of your pregnancy, how many times did you drink 5 alcoholic drinks or more in one sitting?

_____ Times

- I didn't drink then
- I don't know

Pregnancy can be a difficult time for some women. These questions are about things that may have happened before and during your most recent pregnancy.

37. This question is about things that may have happened during the 12 months before your new baby was born. (For each item, circle **Y** (Yes) if it happened to you or circle **N** (No) if it didn't. It may help to use the calendar.)

	No	Yes
a. A close family member was very sick and had to go into the hospital	N	Y
b. You got separated or divorced from your husband or partner	N	Y
c. You moved to a new address.....	N	Y
d. You were homeless	N	Y
e. Your husband or partner lost his job.....	N	Y
f. You lost your job even though you wanted to go on working	N	Y
g. You argued with your husband or partner more than usual	N	Y
h. Your husband or partner said he did not want you to be pregnant	N	Y
i. You had a lot of bills you could not pay.....	N	Y
j. You were in a physical fight.....	N	Y
k. You or your husband or partner went to jail.....	N	Y
l. Someone very close to you had a bad problem with drinking or drugs	N	Y
m. Someone very close to you died.....	N	Y

38. a. *During the 12 months before you got pregnant, did your husband or partner push, hit, slap, kick, choke, or physically hurt you in any other way?*

- No
- Yes

b. *During the 12 months before you got pregnant, did anyone else physically hurt you in any way?*

- No
- Yes

39. a. *During your most recent pregnancy, did your husband or partner push, hit, slap, kick, choke, or physically hurt you in any other way?*

- No
- Yes

b. *During your most recent pregnancy, did anyone else physically hurt you in any way?*

- No
- Yes

40. **How would you describe the time during your pregnancy?**

- One of the happiest times of my life
- A happy time with few problems
- A moderately hard time
- A very hard time
- One of the worst times of my life

The next questions are about your labor and delivery. (It may help to look at the calendar when you answer these questions.)

41. **When was your baby due?**

Month Day Year

42. **When did you go into the hospital to have your baby?**

Month Day Year

- I did not have my baby in a hospital

43. **When was your baby born?**

Month Day Year

44. When were you discharged from the hospital after your baby was born? (It may help to use the calendar.)

Month Day Year

I did not have my baby in a hospital

45. After your baby was born, was he or she put in an intensive care unit?

- No
- Yes
- I don't know

46. After your baby was born, how long did he or she stay in the hospital?

- Less than 24 hours (Less than 1 day)
- 24 - 48 hours (1-2 days)
- 3 days
- 4 days
- 5 days
- 6 or more days
- My baby was not born in a hospital
- My baby did not stay overnight in the hospital
- My baby is still in the hospital

47. How was your delivery paid for?

- Medicaid
- Personal income (cash, check or credit card)
- Health insurance or HMO
- TRICARE (formerly CHAMPUS)
- Military
- Other -- Please tell us:

The next questions are about the time since your new baby was born.

48. What is today's date?

Month Day Year

49. Is your baby alive now?

- No
- Yes

50. When did your baby die?

Month Day Year

51. Is your baby living with you now?

- No
- Yes

52. Did you ever breastfeed or pump breast milk to feed your new baby after delivery?

- No
- Yes

53. What were your reasons for not breastfeeding your new baby?

- I had other children to take care of
- I had too many household duties
- I did not like breastfeeding
- I did not want to be tied down
- I was embarrassed to breastfeed
- I went back to work or school
- My husband or partner did not want me to breastfeed
- I wanted my body back to myself
- Other -- Please tell us:

54. Are you still breastfeeding or feeding pumped milk to your new baby?

- No
- Yes

55. How many weeks or months did you breastfeed or pump milk to feed your new baby?

_____ Weeks **OR** _____ Months

- Less than 1 week

56. What were your reasons for stopping breastfeeding?

- My baby had difficulty nursing
- Breast milk alone did not satisfy my baby
- I thought my baby was not gaining enough weight
- My baby became sick and could not breastfeed
- My nipples were sore, cracked, or bleeding
- I thought I was not producing enough milk
- I had too many other household duties
- I felt it was the right time to stop breastfeeding
- I became sick and could not breastfeed
- I went back to work or school
- My husband or partner wanted me to stop breastfeeding
- I wanted or needed someone else to feed the baby
- Other -- Please tell us :

57. How old was your baby the first time you fed him or her anything besides breast milk?
(Include formula, baby food, juice, cow's milk, water, sugar water, or anything else you fed your baby.)

_____ Weeks **OR** _____ Months

- My baby was less than one week old
- I have not fed my baby anything besides breast milk

58. About how many hours a day, on average, is your new baby in the same room with someone who is smoking?

_____ Hours

- Less than one hour a day
- My baby is never in the same room with someone who is smoking

59. How do you *most often* lay your baby down to sleep now?

- On his or her side
- On his or her back
- On his or her stomach

60. Was your baby seen by a doctor, nurse or other health care provider in the first week after he or she left the hospital?

- No
- Yes

61. Was your baby seen at home or at a health care facility?

- At home
- At a doctor's office, clinic, or other health care facility

62. Has your baby had a well-baby checkup?

- No
- Yes

63. How many times has your baby been to a doctor or nurse for a well-baby checkup? (It may help to use the calendar.)

_____ Times

64. Where do you usually take your baby for well-baby checkups?

- Hospital clinic
- Health department clinic
- Private doctor's office
- Community Health Center
- Military facility
- Other -- Please tell us :

65. What type of insurance is your new baby covered by?

- Medicaid
- Private insurance/HMO
- Children's Health Insurance Program (CHIP)
- Other -- Please tell us :

The next few questions are about the time after you gave birth to your new baby and things that may have happened after delivery.

66. Are you or your husband or partner doing anything *now* to keep from getting pregnant? (Some things people do to keep from getting pregnant include having their tubes tied or their partner having a vasectomy, using birth control methods like the pill, Norplant®, shots (Depo-Provera®) condoms, diaphragm, foam, IUD, and not having sex at certain times (rhythm).)

- No
- Yes

67. What are your or your husband or partner's reasons for not doing anything to keep from getting pregnant *now*?

- I am not having sex
- I want to get pregnant
- I don't want to use birth control
- My husband or partner doesn't want to use anything
- I don't think I can get pregnant (sterile)
- I can't pay for birth control
- I am pregnant now
- Other -- Please tell us:

68. What kind of birth control are you or your husband or partner using *now* to keep from getting pregnant?

- Tubes tied (sterilization)
- Vasectomy (sterilization)
- Pill
- Condoms
- Foam, jelly, cream
- Norplant
- Shots (Depo-Provera)
- Withdrawal
- Other -- Please tell us:

69. Since your new baby was born, have you had a post-partum check-up for yourself? (A post-partum check-up is the regular check-up a woman has after she gives birth.)

- No
- Yes

70. At that visit, did a doctor, nurse, or other health care worker discuss family planning or birth control with you?

- No
- Yes

71. In the months after your delivery, would you say that you were..

- Not depressed at all
- A little depressed
- Moderately depressed
- Very depressed
- Very depressed and had to get help

The next questions are about your family and the place where you live.

72. Which rooms are in the house, apartment, or trailer where you live?

- Living room
- Separate dining room
- Kitchen
- Bathroom(s)
- Recreation room, den or family room
- Finished basement
- Bedrooms -- How many? _____

73. Counting yourself, how many people live in your house, apartment, or trailer?

Adults (People aged 18 years or older) _____

Babies, children, or teens (People aged 17 years or younger) _____

74. What were the sources of your household's income during the past 12 months?

- Paycheck or money from a job
- Aid such as Temporary Assistance for Needy Families, welfare, public assistance, general assistance, food stamps or Supplemental Security Income
- Unemployment benefits
- Child support or alimony
- Social Security, Worker's Compensation, veteran benefits, or pensions
- Money from a business, fees, dividends or rental income
- Money from family or friends
- Other -- Please tell us:

One important thing about getting good health care is your income. This information will help provide better services to all mothers and babies. Your answer will not affect any services you are now getting.

75. What was the total income before taxes for the people living in your household during the 12 months before your delivery? Check the box that was closest to your income

- \$7,999 or less
- \$8,000 to \$9,999
- \$10,000 to \$11,999
- \$12,000 to \$13,999
- \$14,000 to \$15,999
- \$16,000 to \$17,999
- \$18,000 to \$19,999
- \$20,000 to \$24,999
- \$25,000 to \$29,999
- \$30,000 to \$34,999
- \$35,000 to \$39,999
- \$40,000 to \$49,999
- \$50,000 or more

Thanks for answering our questions! Please use the space below for any comments you may have.

APPENDIX B
The Tables

Table 1A Insurance Before Pregnancy by Mother's Race								
Q1	NO		YES		DK/REF		TOTAL	
	N*	Col (Row)%	N*	Col (Row)%	N*	Col (Row)%	N*	Col (Row)%
Total	2530	100.0 (24.2)	7927	100.0 (75.7)	16	100.0(0.2)	10473	100.0 (100.0)
Mother's Race								
White	1157	45.7 (17.6)	5423	68.4 (82.3)	8	50.4 (0.1)	6588	62.9 (100.0)
Black	921	36.4 (31.9)	1957	24.7 (67.8)	8	49.6 (0.3)	2886	27.6 (100.0)
Other	85	3.4 (25.6)	247	3.1 (74.4)	0	0.0 (0.0)	332	3.2 (100.0)
Hispanic	367	14.5 (55.0)	300	3.8 (45.0)	0	0.0 (0.0)	667	6.4 (100.0)
Total	2530	100.0 (24.2)	7927	100.0 (75.7)	16	100.0(0.2)	10473	100.0 (100.0)

ChiSQ=82.2 p=0.0*** N* is the number of cases estimated among all 10,500 mothers

Table 1B Insurance Before Pregnancy by Area								
Q1	NO		YES		DK/REF		TOTAL	
	N*	Col (Row)%	N*	Col (Row)%	N*	Col (Row)%	N*	Col (Row)%
Total	2540	100.0 (24.2)	7941	100.0 (75.6)	16	100.0(0.2)	10497	100.0(100.0)
Area								
Kent	583	23.0 (30.4)	1332	16.8 (69.4)	4	23.8(0.2)	1919	18.3 (100.0)
New Castle	895	35.2 (15.7)	4801	60.5 (84.2)	8	50.4(0.1)	5704	54.3 (100.0)
Wilmington	373	14.7 (35.7)	672	8.5 (64.3)	0	0.0(0.0)	1045	10.0 (100.0)
Sussex	690	27.1 (37.7)	1136	14.3 (62.1)	4	25.8(0.2)	1830	17.4 (100.0)
Total	2540	100.0 (24.2)	7941	100.0 (75.6)	16	100.0(0.2)	10497	100.0(100.0)

ChiSQ=102.4 p=0.0*** N* is the number of cases estimated among all 10,500 mothers

Table 1C Insurance Before Pregnancy by Mother's Age								
Q1	NO		YES		DK/REF		TOTAL	
	N*	Col (Row)%	N*	Col (Row)%	N*	Col (Row)%	N*	Col (Row)%
Total	2532	100.0 (24.3)	7873	100.0 (75.5)	16	100.0 (0.2)	10421	100.0 (100.0)
Mother's Age								
<20	432	17.0 (38.0)	695	8.8 (61.3)	8	49.6 (0.7)	1135	10.9 (100.0)
20-24	1001	39.5 (41.7)	1398	17.8 (58.3)	0	0.0 (0.0)	2399	23.0 (100.0)
25-34	961	37.9 (17.8)	4435	56.3 (82.2)	0	0.0 (0.0)	5396	51.8 (100.0)
35+	139	5.5 (9.3)	1344	17.1 (90.2)	8	50.4 (0.5)	1491	14.3 (100.0)
Total	2532	100.0 (24.3)	7873	100.0 (75.5)	16	100.0(0.2)	10421	100.0 (100.0)

ChiSQ=144.6 p=0.0***

N* is the number of cases estimated among all 10,500 mothers

Table 2A Medicaid Before Pregnancy by Mother's Race								
Q2	NO		YES		DK/REF		TOTAL	
	N*	Col (Row)%	N*	Col (Row)%	N*	Col (Row)%	N*	Col (Row)%
Total	8864	100.0 (84.8)	1579	100.0 (15.1)	8	100.0 (0.1)	10451	100.0 (100.0)
Mother's Race								
White	6117	69.0 (93.2)	440	27.9 (6.7)	8	100.0 (0.1)	6566	62.8 (100.0)
Black	1926	21.7 (66.7)	960	60.8 (33.3)	0	0.0 (0.0)	2886	27.6 (100.0)
Other	321	3.6 (96.5)	12	0.7 (3.5)	0	0.0 (0.0)	332	3.2 (100.0)
Hispanic	501	5.6 (75.0)	167	10.6 (25.0)	0	0.0 (0.0)	667	6.4 (100.0)
Total	8864	100.0 (84.8)	1579	100.0 (15.1)	8	100.0 (0.1)	10451	100.0 (100.0)

ChiSQ=159.0 p=0.0***

N* is the number of cases estimated among all 10,500 mothers

Table 2B Medicaid Before Pregnancy by Area								
Q2	NO		YES		DK/REF		TOTAL	
	N*	Col (Row)%	N*	Col (Row)%	N*	Col (Row)%	N*	Col (Row)%
Total	8888	100.0 (84.8)	1579	100.0 (15.1)	8	100.0 (0.1)	10475	100.0 (100.0)
Area								
Kent	1628	18.3 (84.8)	291	18.4 (15.2)	0	0.0 (0.0)	1919	18.3 (100.0)
New Castle	5176	58.2 (91.0)	504	31.9 (8.9)	8	100.0 (0.1)	5688	54.3 (100.0)
Wilmington	713	8.0 (68.4)	330	20.9 (31.6)	0	0.0 (0.0)	1042	9.9 (100.0)
Sussex	1372	15.4 (75.1)	454	28.8 (24.9)	0	0.0 (0.0)	1826	17.4 (100.0)
Total	8888	100.0 (84.8)	1579	100.0 (15.1)	8	100.0 (0.1)	10475	100.0 (100.0)

ChiSQ=92.9 p=0.0***

N* is the number of cases estimated among all 10,500 mothers

Table 2C Medicaid Before Pregnancy by Mother's Age								
Q2	NO		YES		DK/REF		TOTAL	
	N*	Col (Row)%	N*	Col (Row)%	N*	Col (Row)%	N*	Col (Row)%
Total	8830	100.0 (84.9)	1561	100.0 (15.0)	8	100.0 (0.1)	10398	100.0 (100.0)
Mother's Age								
<20	733	8.3 (64.6)	402	25.8 (35.4)	0	0.0 (0.0)	1135	10.9 (100.0)
20-24	1792	20.3 (74.7)	607	38.9 (25.3)	0	0.0 (0.0)	2399	23.1 (100.0)
25-34	4941	56.0 (91.9)	433	27.7 (8.1)	0	0.0 (0.0)	5374	51.7 (100.0)
35+	1364	15.4 (91.5)	119	7.6 (8.0)	8	100.0 (0.5)	1491	14.3 (100.0)
Total	8830	100.0 (84.9)	1561	100.0 (15.0)	8	100.0 (0.1)	10398	100.0 (100.0)

ChiSQ=112.8 p=0.0***

N* is the number of cases estimated among all 10,500 mothers

Table 3A												
How Often Did You Take A Multivitamin by Mother's Race												
Q3	NONE		1-3/Week		4-6/Week		Every Day		DK/REF		TOTAL	
	N*	Col (Row)%	N*	Col (Row)%	N*	Col (Row) %	N*	Col (Row)%	N*	Col (Row)%	N*	Col (Row)%
Total	5583	100.0 (53.4)	800	100.0 (7.7)	498	100.0 (4.8)	3548	100.0(33.9)	29	100.0(0.3)	10458	100.0 (100.0)
Mother's Race												
White	3036	54.4 (46.1)	547	68.3 (8.3)	363	73.1 (5.5)	2634	74.3(40.0)	3	11.7(0.1)	6584	63.0 (100.0)
Black	1870	33.5 (65.0)	203	25.4 (7.1)	108	21.6 (3.7)	671	18.9(23.3)	26	88.3(0.9)	2878	27.5 (100.0)
Other	202	3.6 (60.8)	14	1.7 (4.2)	8	1.6 (2.5)	108	3.1(32.6)	0	0.0(0.0)	332	3.2 (100.0)
Hispanic	475	8.5 (71.6)	36	4.5 (5.5)	18	3.7 (2.7)	134	3.8(20.2)	0	0.0(0.0)	663	6.3 (100.0)
Total	5583	100.0 (53.4)	800	100.0 (7.7)	498	100.0 (4.8)	3548	100.0(33.9)	29	100.0(0.3)	10458	100.0 (100.0)

ChiSQ=78.9 p=0.0

N* is the number of cases estimated among all 10,500 mothers

Table 3B												
How Often Did You Take A Multivitamin by Area												
Q3	NONE		1-3/Week		4-6/Week		Every Day		DK/REF		TOTAL	
	N*	Col (Row)%	N*	Col (Row)%	N*	Col (Row) %	N*	Col (Row)%	N*	Col (Row)%	N*	Col (Row)%
Total	5587	100.0 (53.3)	820	100.0 (7.8)	498	100.0 (4.7)	3548	100.0(33.8)	29	100.0(0.3)	10482	100.0 (100.0)
Area												
Kent	1097	19.6 (57.3)	147	17.9 (7.7)	136	27.3 (7.1)	529	14.9(27.6)	8	25.7(0.4)	1915	18.3 (100.0)
New Castle	2818	50.4 (49.4)	437	53.2 (7.7)	226	45.5 (4.0)	2213	62.4(38.8)	10	34.2(0.2)	5704	54.4 (100.0)
Wilmington	628	11.2 (60.3)	55	6.7 (5.3)	26	5.2 (2.5)	328	9.2(31.5)	4	14.4(0.4)	1041	9.9 (100.0)
Sussex	1045	18.7 (57.3)	182	22.2 (10.0)	110	22.1 (6.0)	478	13.5(26.2)	8	25.7(0.4)	1822	17.4 (100.0)
Total	5583	100.0 (53.4)	800	100.0 (7.7)	498	100.0 (4.8)	3548	100.0(33.9)	29	100.0(0.3)	10482	100.0 (100.0)

ChiSQ=44.4 p=0.0***

N* is the number of cases estimated among all 10,500 mothers

Table 3C
How Often Did You Take A Multivitamin by Mother's Age

Q3	NONE		1-3/Week		4-6/Week		Every Day		DK/REF		TOTAL	
	N*	Col (Row)%	N*	Col (Row)%	N*	Col (Row) %	N*	Col (Row)%	N*	Col (Row)%	N*	Col (Row)%
Total	5543	100.0 (53.3)	816	100.0 (7.8)	494	100.0 (4.7)	3523	100.0(33.9)	29	100.0(0.3)	10405	100.0 (100.0)
Mother's Age												
< 20	816	14.7 (72.4)	62	7.6 (5.5)	41	8.3 (3.6)	190	5.4(16.9)	18	59.9(1.6)	1126	10.8 (100.0)
20-24	1747	31.5 (73.1)	161	19.7 (6.7)	57	11.6 (2.4)	418	11.9(17.5)	8	25.7(0.3)	2392	23.0 (100.0)
25-34	2373	42.8 (44.0)	423	51.8 (7.8)	322	65.1 (6.0)	2279	64.7(42.2)	0	0.0(0.0)	5396	51.9 (100.0)
35+	607	10.9 (40.7)	171	20.9 (11.5)	74	15.0 (5.0)	635	18.0(42.6)	4	14.4(0.3)	1491	14.3 (100.0)
Total	5543	100.0 (53.3)	816	100.0 (7.8)	494	100.0 (4.7)	3523	100.0(33.9)	29	100.0(0.3)	10405	100.0 (100.0)

ChiSQ=177.5 p=0.0***

N* is the number of cases estimated among all 10,500 mothers

Table 4A Timing of Pregnancy by Mother's Race												
Q10	Sooner		Later		Then		Unwanted		DK/REF		TOTAL	
	N*	Col (Row)%	N*	Col (Row)%	N*	Col (Row) %	N*	Col (Row)%	N*	Col (Row)%	N*	Col (Row)%
Total	1557	100.0 (14.9)	3407	100.0 (32.7)	4210	100.0 (40.4)	1097	100.0(10.5)	148	100.0(1.4)	10420	100.0 (100.0)
Mother's Race												
White	1130	72.6 (17.3)	1812	53.2 (27.7)	3047	72.4 (46.5)	492	44.8(7.5)	65	44.2(1.0)	6546	62.8 (100.0)
Black	261	16.8 (9.1)	1249	36.6 (43.4)	770	18.3 (26.8)	520	47.4(18.1)	78	53.1(2.7)	2878	27.6 (100.0)
Other	58	3.7 (17.4)	98	2.9 (29.5)	165	3.9 (49.6)	12	1.1(3.5)	0	0.0(0.0)	332	3.2 (100.0)
Hispanic	108	6.9 (16.3)	249	7.3 (37.5)	229	5.4 (34.5)	73	6.7(11.1)	4	2.8(0.6)	663	6.4 (100.0)
Total	1557	100.0 (14.9)	3407	100.0 (32.7)	4210	100.0 (40.4)	1097	100.0(10.5)	148	100.0(1.4)	10420	100.0 (100.0)

ChiSQ=131.3 p=0.0***

N* is the number of cases estimated among all 10,500 mothers

Table 4B Timing of Pregnancy by Area												
Q10	Sooner		Later		Then		Unwanted		DK/REF		TOTAL	
	N*	Col (Row)%	N*	Col (Row)%	N*	Col (Row) %	N*	Col (Row)%	N*	Col (Row)%	N*	Col (Row)%
Total	1571	100.0 (15.1)	3407	100.0 (32.7)	4210	100.0 (40.4)	1097	100.0(10.5)	148	100.0(1.4)	10434	100.0 (100.0)
Area												
Kent	294	18.7 (15.5)	618	18.1 (32.5)	721	17.1(38.0)	232	21.2 (12.2)	33	22.3 (1.7)	1898	18.2 (100.0)
New Castle	915	58.2 (16.1)	1730	50.8 (30.5)	2504	59.5 (44.2)	457	41.7 (8.1)	64	43.4 (1.1)	5670	54.3 (100.0)
Wilmington	132	8.4 (12.7)	383	11.3 (36.8)	338	8.0 (32.5)	162	14.8(15.6)	25	17.1(2.4)	1041	10.0 (100.0)
Sussex	230	14.6(12.6)	677	19.9(37.1)	648	15.4(35.5)	246	22.4(13.4)	25	17.2(1.4)	1825	17.5 (100.0)
Total	1571	100.0 (15.1)	3407	100.0 (32.7)	4210	100.0 (40.4)	1097	100.0(10.5)	148	100.0(1.4)	10434	100.0 (100.0)

ChiSQ=34.2 p=0.0***

N* is the number of cases estimated among all 10,500 mothers

Table 4C
Timing of Pregnancy by Mother's Age

Q10	Sooner		Later		Then		Unwanted		DK/REF		TOTAL	
	N*	Col (Row)%	N*	Col (Row)%	N*	Col (Row) %	N*	Col (Row)%	N*	Col (Row)%	N*	Col (Row)%
Total	1567	100.0 (15.1)	3388	100.0 (32.7)	4177	100.0 (40.3)	1087	100.0(10.5)	138	100.0(1.3)	10357	100.0 (100.0)
Mother's Age												
< 20	28	1.8 (2.5)	763	22.5 (67.5)	170	4.1 (15.0)	158	14.5 (14.0)	11	8.0 (1.0)	1131	10.9 (100.0)
20 – 24	183	11.7 (7.6)	1182	34.9 (49.4)	667	16.0 (27.8)	309	28.5 (12.9)	54	39.1 (2.2)	2395	23.1 (100.0)
25 - 34	950	60.6 (17.7)	1224	36.1 (22.8)	2725	65.2(50.8)	410	37.7 (7.6)	54	39.5 (1.0)	5362	51.8 (100.0)
35+	406	25.9 (27.7)	218	6.4 (14.9)	615	14.7 (41.9)	210	19.3 (14.3)	18	13.4 (1.3)	1469	14.2 (100.0)
Total	1567	100.0 (15.1)	3388	100.0 (32.7)	4177	100.0 (40.3)	1087	100.0(10.5)	138	100.0(1.3)	10357	100.0 (100.0)

ChiSQ=320.4 p=0.0***

N* is the number of cases estimated among all 10,500 mothers

Table 5A
How Husband Felt by Mother's Race

Q11	Wanted		Ambivalent		Didn't Care		Unwanted		Much Unwanted		DK/REF		TOTAL	
	N*	Col (Row)%	N*	Col (Row)%	N*	Col (Row) %	N*	Col (Row)%	N*	Col (Row)%	N*	Col (Row)%	N*	Col (Row)%
Total	5140	100.0 (49.5)	1551	100.0 (14.9)	1672	100.0 (16.1)	1186	100.0 (11.4)	737	100.0 (7.1)	99	100.0 (1.0)	10385	100.0 (100.0)
Mother's Race														
White	3485	67.8 (53.5)	953	61.5 (14.6)	923	55.2 (14.2)	759	64.0 (11.7)	350	47.5 (5.4)	45	45.2 (0.7)	6515	62.7 (100.0)
Black	1100	21.4 (38.2)	441	28.5 (15.3)	623	37.3 (21.6)	374	31.6 (13.0)	289	39.3 (10.0)	54	54.8 (1.9)	2882	27.8 (100.0)
Other	227	4.4 (69.2)	44	2.8 (13.2)	19	1.2 (5.9)	24	2.0 (7.4)	14	1.9 (4.3)	0	0.0 (0.0)	329	3.2 (100.0)
Hispanic	328	6.4 (49.8)	113	7.3 (17.1)	106	6.4 (16.1)	28	2.4 (4.3)	83	11.3 (12.7)	0	0.0 (0.0)	659	6.3 (100.0)
Total	5140	100.0 (49.5)	1551	100.0 (14.9)	1672	100.0 (16.1)	1186	100.0 (11.4)	737	100.0 (7.1)	99	100.0 (1.0)	10385	100.0 (100.0)

ChiSQ=82.7 p=0.0***

N* is the number of cases estimated among all 10,500 mothers

Table 5B
How Husband Felt by Area

Q11	Wanted		Ambivalent		Didn't Care		Unwanted		Much Unwanted		DK/REF		TOTAL	
	N*	Col (Row)%	N*	Col (Row)%	N*	Col (Row) %	N*	Col (Row)%	N*	Col (Row)%	N*	Col (Row)%	N*	Col (Row)%
Total	5154	100.0 (49.5)	1551	100.0 (14.9)	1672	100.0 (16.1)	1196	100.0 (11.5)	737	100.0 (7.1)	99	100.0 (1.0)	10409	100.0 (100.0)
Area														
Kent	835	16.2 (44.0)	340	21.9 (17.9)	348	20.8 (18.4)	223	18.6 (11.7)	130	17.7 (6.9)	22	22.0 (1.2)	1898	18.2 (100.0)
New Castle	3048	59.1 (53.9)	737	47.5 (13.0)	829	49.6 (14.7)	643	53.8 (11.4)	365	49.5 (6.5)	34	34.3 (0.6)	5656	54.3 (100.0)
Wilmington	486	9.4 (46.7)	166	10.7 (16.0)	213	12.7 (20.5)	82	6.9 (7.9)	81	11.0 (7.8)	13	12.8 (1.2)	1041	10.0 (100.0)
Sussex	786	15.3 (43.3)	307	19.8 (16.9)	281	16.8 (15.5)	248	20.7 (13.7)	161	21.9 (8.9)	31	31.0 (1.7)	1814	17.4 (100.0)
Total	5154	100.0 (49.5)	1551	100.0 (14.9)	1672	100.0 (16.1)	1196	100.0 (11.5)	737	100.0 (7.1)	99	100.0 (1.0)	10409	100.0 (100.0)

ChiSQ=30.3 p=0.0***

N* is the number of cases estimated among all 10,500 mothers

Table 5C
How Husband Felt by Mother's Age

Q11	Wanted		Ambivalent		Didn't Care		Unwanted		Much Unwanted		DK/REF		TOTAL	
	N*	Col (Row)%	N*	Col (Row)%	N*	Col (Row) %	N*	Col (Row)%	N*	Col (Row)%	N*	Col (Row)%	N*	Col (Row)%
Total	5126	100.0 (49.6)	1539	100.0 (14.9)	1664	100.0 (16.1)	1178	100.0 (11.4)	725	100.0 (7.0)	99	100.0 (1.0)	10332	100.0 (100.0)
Mother's Age														
< 20	247	4.8 (21.9)	238	15.5 (21.1)	236	14.2 (20.9)	206	17.5 (18.2)	169	23.3 (14.9)	34	34.4 (3.0)	1131	10.9 (100.0)
20 – 24	827	16.1 (34.8)	393	25.6 (16.5)	557	33.5 (23.4)	347	29.5 (14.6)	240	33.1 (10.1)	16	15.7 (0.7)	2380	23.0 (100.0)
25 - 34	3149	61.4 (59.0)	743	48.2 (13.9)	708	42.5 (13.3)	432	36.7 (8.1)	270	37.2 (5.1)	35	35.5 (0.7)	5337	51.7 (100.0)
35+	902	17.6 (60.8)	165	10.7 (11.1)	164	9.8 (11.0)	192	16.3 (12.9)	46	6.4 (3.1)	14	14.4 (1.0)	1484	14.4 (100.0)
Total	5126	100.0 (49.6)	1539	100.0 (14.9)	1664	100.0 (16.1)	1178	100.0 (11.4)	725	100.0 (7.0)	99	100.0 (1.0)	10332	100.0 (100.0)

ChiSQ=168.5 p=0.0***

N* is the number of cases estimated among all 10,500 mothers

Table 6A								
Were You Trying to Become Pregnant by Mother's Race								
Q12	NO		YES		DK/REF		TOTAL	
	N*	Col (Row)%	N*	Col (Row)%	N*	Col (Row)%	N*	Col (Row)%
Total	5534	100.0 (53.2)	4875	100.0 (46.8)	0	0.0 (0.0)	10409	100.0 (100.0)
Mother's Race								
White	2994	54.1 (45.8)	3550	72.8 (54.2)	0	0.0 (0.0)	6544	62.9 (100.0)
Black	2081	37.6 (72.4)	792	16.3 (27.6)	0	0.0 (0.0)	2874	27.6 (100.0)
Other	76	1.4 (22.9)	256	5.3 (77.1)	0	0.0 (0.0)	332	3.2 (100.0)
Hispanic	382	6.9 (58.0)	277	5.7 (42.0)	0	0.0 (0.0)	659	6.3 (100.0)
Total	5534	100.0 (53.2)	4875	100.0 (46.8)	0	0.0 (0.0)	10409	100.0 (100.0)

ChiSQ=118.7 p=0.0*** N* is the number of cases estimated among all 10,500 mothers

Table 6B								
Were You Trying to Become Pregnant by Area								
Q12	NO		YES		DK/REF		TOTAL	
	N*	Col (Row)%	N*	Col (Row)%	N*	Col (Row)%	N*	Col (Row)%
Total	5544	100.0 (53.1)	4889	100.0 (46.9)	0	0.0 (0.0)	10433	100.0 (100.0)
Area								
Kent	1099	19.8 (57.4)	816	16.7 (42.6)	0	0.0 (0.0)	1915	18.4 (100.0)
New Castle	2669	48.1 (47.1)	2995	61.3 (52.9)	0	0.0 (0.0)	5664	54.3 (100.0)
Wilmington	672	12.1 (64.8)	365	7.5 (35.2)	0	0.0 (0.0)	1036	9.9 (100.0)
Sussex	1104	19.9 (60.7)	713	14.6 (39.3)	0	0.0 (0.0)	1817	17.4 (100.0)
Total	5544	100.0 (53.1)	4889	100.0 (46.9)	0	0.0 (0.0)	10433	100.0 (100.0)

ChiSQ=36.7 p=0.0*** N* is the number of cases estimated among all 10,500 mothers

Table 6C								
Were You Trying to Become Pregnant by Mother's Age								
Q12	NO		YES		DK/REF		TOTAL	
	N*	Col (Row)%	N*	Col (Row)%	N*	Col (Row)%	N*	Col (Row)%
Total	5493	100.0 (53.0)	4864	100.0 (47.0)	0	0.0 (0.0)	10356	100.0 (100.0)
Mother's Age								
<20	969	17.6 (86.4)	153	3.1 (13.6)	0	0.0 (0.0)	1122	10.8 (100.0)
20-24	1740	31.7 (72.9)	647	13.3 (27.1)	0	0.0 (0.0)	2387	23.1 (100.0)
25-34	2186	39.8 (40.7)	3181	65.4 (59.3)	0	0.0 (0.0)	5368	51.8 (100.0)
35+	597	10.9 (40.4)	882	18.1 (59.6)	0	0.0 (0.0)	1479	14.3 (100.0)
Total	5493	100.0 (53.0)	4864	100.0 (47.0)	0	0.0 (0.0)	10356	100.0 (100.0)

ChiSQ=251.9 p=0.0***

N* is the number of cases estimated among all 10,500 mothers

Table 7A								
Were You or Your Partner Doing Anything to Avoid Pregnancy by Mother's Race								
Q13	NO		YES		DK/REF		TOTAL	
	N*	Col (Row)%	N*	Col (Row)%	N*	Col (Row)%	N*	Col (Row)%
Total	3067	100.0 (57.2)	2292	100.0 (42.8)	0	0.0 (0.0)	5359	100.0 (100.0)
Mother's Race								
White	1699	55.4 (57.9)	1233	53.8 (42.1)	0	0.0 (0.0)	2932	54.7 (100.0)
Black	1088	35.5 (53.4)	950	51.5 (46.6)	0	0.0(0.0)	2039	38.0 (100.0)
Other	25	0.8 (45.4)	31	1.3 (54.6)	0	0.0 (0.0)	56	1.0 (100.0)
Hispanic	254	8.3 (76.6)	78	3.4 (23.4)	0	0.0 (0.0)	332	6.2 (100.0)
Total	3067	100.0 (57.2)	2292	100.0 (42.8)	0	0.0 (0.0)	5359	100.0 (100.0)

ChiSQ=11.7 p=0.0*** N* is the number of cases estimated among all 10,500 mothers

Table 7B								
Were You or Your Partner Doing Anything to Avoid Pregnancy by Area								
Q13	NO		YES		DK/REF		TOTAL	
	N*	Col (Row)%	N*	Col (Row)%	N*	Col (Row)%	N*	Col (Row)%
Total	3077	100.0 (57.3)	2292	100.0 (42.7)	0	0.0 (0.0)	5369	100.0 (100.0)
Area								
Kent	636	20.7 (58.3)	456	19.9 (41.7)	0	0.0 (0.0)	1092	20.3 (100.0)
New Castle	1549	50.3 (61.0)	992	43.3 (39.0)	0	0.0 (0.0)	2541	47.3 (100.0)
Wilmington	374	12.2 (56.7)	285	12.4 (43.3)	0	0.0 (0.0)	659	12.3 (100.0)
Sussex	518	16.8 (48.1)	559	24.4 (51.9)	0	0.0 (0.0)	1077	20.1 (100.0)
Total								

ChiSQ=10.7 p=0.0*** N* is the number of cases estimated among all 10,500 mothers

Table 7C								
Were You or Your Partner Doing Anything to Avoid Pregnancy by Mother's Age								
Q13	NO		YES		DK/REF		TOTAL	
	N*	Col (Row)%	N*	Col (Row)%	N*	Col (Row)%	N*	Col (Row)%
Total	3034	100.0 (57.0)	2288	100.0 (43.0)	0	0.0 (0.0)	5322	100.0 (100.0)
Mother's Age								
<20	514	16.9 (54.7)	426	18.6 (45.3)	0	0.0 (0.0)	939	17.7 (100.0)
20-24	905	29.8 (53.2)	797	34.8 (46.8)	0	0.0 (0.0)	1701	32.0 (100.0)
25-34	1308	43.1 (62.0)	801	35.0 (38.0)	0	0.0 (0.0)	2109	39.6 (100.0)
35+	308	10.1 (53.9)	264	11.5 (46.1)	0	0.0 (0.0)	572	10.7 (100.0)
Total	3034	100.0 (57.0)	2288	100.0 (43.0)	0	0.0 (0.0)	5322	100.0 (100.0)

ChiSQ=5.9 p=0.0*

N* is the number of cases estimated among all 10,500 mothers

Table 8A										
Get pre-natal care as soon as you wanted by Mother's Race										
Q17	NO		YES		Did not want		DK/REF		TOTAL	
	N*	Col (Row)%	N*	Col (Row)%	N*	Col (Row) %	N*	Col (Row)%	N*	Col (Row)%
Total	1675	100.0 (16.1)	8737	100.0 (83.8)	12	100.0 (0.1)	4	100.0 (0.0)	10428	100.0 (100.0)
Mother's Race										
White	954	57.0 (14.5)	5629	64.4 (85.5)	0	0.0 (0.0)	0	0.0 (0.0)	6583	63.1 (100.0)
Black	561	33.5 (19.5)	2317	26.5 (80.4)	4	31.2 (0.1)	0	0.0 (0.0)	2882	27.6 (100.0)
Other	40	2.4 (12.3)	283	3.2 (87.7)	0	0.0 (0.0)	0	0.0 (0.0)	322	3.1 (100.0)
Hispanic	120	7.2 (18.8)	508	5.8 (79.3)	8	68.8 (1.3)	4	100.0 (0.6)	640	6.1 (100.0)
Total	1675	100.0 (16.1)	8737	100.0 (83.8)	12	100.0 (0.1)	4	100.0 (0.0)	10428	100.0 (100.0)

ChiSQ=10.6 p=0.2

N* is the number of cases estimated among all 10,500 mothers

Table 8B										
Get pre-natal care as soon as you wanted by Area										
Q17	NO		YES		Did not want		DK/REF		TOTAL	
	N*	Col (Row)%	N*	Col (Row)%	N*	Col (Row) %	N*	Col (Row)%	N*	Col (Row)%
Total	1679	100.0 (16.1)	8757	100.0 (83.8)	12	100.0 (0.1)	4	100.0 (0.0)	10452	100.0 (100.0)
Area										
Kent	356	21.2 (18.5)	1559	17.8 (81.3)	4	31.2 (0.2)	0	0.0 (0.0)	1919	18.4 (100.0)
New Castle	776	46.2 (13.7)	4900	56.0 (86.3)	0	0.0 (0.0)	0	0.0 (0.0)	5676	54.3 (100.0)
Wilmington	197	11.7 (19.1)	831	9.5 (80.5)	4	35.0 (0.4)	0	0.0 (0.0)	1032	9.9 (100.0)
Sussex	350	20.9 (19.2)	1466	16.7 (80.4)	4	33.8 (0.2)	4	100.0 (0.2)	1825	17.5 (100.0)
Total	1679	100.0 (16.1)	8757	100.0 (83.8)	12	100.0 (0.1)	4	100.0 (0.0)	10452	100.0 (100.0)

ChiSQ=13.4 p=0.1*

N* is the number of cases estimated among all 10,500 mothers

Table 8C										
Get pre-natal care as soon as you wanted by Mother's Age										
Q17	NO		YES		Did not want		DK/REF		TOTAL	
	N*	Col (Row)%	N*	Col (Row)%	N*	Col (Row) %	N*	Col (Row)%	N*	Col (Row)%
Total	1664	100.0 (16.0)	8694	100.0 (83.8)	12	100.0 (0.1)	4	100.0 (0.0)	10375	100.0 (100.0)
Mother's Age										
< 20	284	17.0 (25.2)	843	9.7 (74.8)	0	0.0 (0.0)	0	0.0 (0.0)	1126	10.9 (100.0)
20-24	519	31.2 (21.7)	1867	21.5 (78.1)	4	35.0 (0.2)	0	0.0 (0.0)	2390	23.0 (100.0)
25-34	674	40.5 (12.6)	4681	53.8 (87.2)	8	65.0 (0.1)	4	100.0 (0.1)	5367	51.7 (100.0)
35+	187	11.2 (12.6)	1304	15.0 (87.4)	0	0.0 (0.0)	0	0.0 (0.0)	1491	14.4 (100.0)
Total	1664	100.0 (16.0)	8694	100.0 (83.8)	12	100.0 (0.1)	4	100.0 (0.0)	10375	100.0 (100.0)

ChiSQ=31.6 p=0.0***

N* is the number of cases estimated among all 10,500 mothers

Table 8D										
Get pre-natal care as soon as you wanted by Source of Payment										
Q17	NO		YES		Did not want		DK/REF		TOTAL	
	N*	Col (Row)%	N*	Col (Row)%	N*	Col (Row) %	N*	Col (Row)%	N*	Col (Row)%
Total	1637	100.0 (15.8)	8710	100.0 (84.0)	12	100.0 (0.1)	4	100.0 (0.0)	10363	100.0 (100.0)
Source of Payment										
Medicaid	777	47.5 (24.7)	2358	27.1 (74.9)	8	68.8 (0.3)	4	100.0 (0.1)	3147	30.4 (100.0)
Health Insurance	767	46.8 (11.4)	5950	68.3 (88.5)	4	31.2 (0.1)	0	0.0 (0.0)	6721	64.8 (100.0)
Self-pay	23	1.4 (13.8)	144	1.6 (86.2)	0	0.0 (0.0)	0	0.0 (0.0)	167	1.6 (100.0)
Other	70	4.3 (21.2)	259	3.0 (78.8)	0	0.0 (0.0)	0	0.0 (0.0)	329	3.2 (100.0)
Total	1637	100.0 (15.8)	8710	100.0 (84.0)	12	100.0 (0.1)	4	100.0 (0.0)	10363	100.0 (100.0)

ChiSQ=47.6 p=0.0***

N* is the number of cases estimated among all 10,500 mothers

Table 9A								
Could Not Get Earlier Appointment for Prenatal Care by Mother's Race								
Q18A	NO		YES		DK/REF		TOTAL	
	N*	Col (Row)%	N*	Col (Row)%	N*	Col (Row)%	N*	Col (Row)%
Total	1037	100.0 (61.3)	656	100.0 (38.7)	0	0.0 (0.0)	1693	100.0 (100.0)
Mother's Race								
White	550	53.1 (57.5)	407	62.1 (42.5)	0	0.0 (0.0)	958	56.6 (100.0)
Black	366	35.3 (65.8)	190	29.0 (34.2)	0	0.0 (0.0)	557	32.9 (100.0)
Other	8	0.8 (20.1)	32	4.8 (79.9)	0	0.0 (0.0)	40	2.3 (100.0)
Hispanic	112	10.8 (81.0)	26	4.0 (19.0)	0	0.0 (0.0)	138	8.2 (100.0)
Total	1037	100.0 (61.3)	656	100.0 (38.7)	0	0.0 (0.0)	1693	100.0 (100.0)

ChiSQ= 8.7 p=0.0*** N* is the number of cases estimated among all 10,500 mothers

Table 9B								
Could Not Get Earlier Appointment for Prenatal Care by Area								
Q18A	NO		YES		DK/REF		TOTAL	
	N*	Col (Row)%	N*	Col (Row)%	N*	Col (Row)%	N*	Col (Row)%
Total	1041	100.0 (61.3)	656	100.0 (38.7)	0	0.0 (0.0)	1696	100.0 (100.0)
Area								
Kent	230	22.1 (63.9)	130	19.8 (36.1)	0	0.0 (0.0)	359	21.2 (100.0)
New Castle	437	42.0 (55.6)	349	53.2 (44.4)	0	0.0 (0.0)	786	46.3 (100.0)
Wilmington	145	13.9 (73.5)	52	8.0 (26.5)	0	0.0 (0.0)	197	11.6 (100.0)
Sussex	229	22.0 (64.7)	125	19.1 (35.3)	0	0.0 (0.0)	354	20.9 (100.0)
Total	1041	100.0 (61.3)	656	100.0 (38.7)	0	0.0 (0.0)	1696	100.0 (100.0)

ChiSQ=4.7 p=0.2 N* is the number of cases estimated among all 10,500 mothers

Table 9C								
Could Not Get Earlier Appointment for Prenatal Care by Mother's Age								
Q18A	NO		YES		DK/REF		TOTAL	
	N*	Col (Row)%	N*	Col (Row)%	N*	Col (Row)%	N*	Col (Row)%
Total	1036	100.0 (61.6)	646	100.0 (38.4)	0	0.0 (0.0)	1682	100.0 (100.0)
Mother's Age								
<20	221	21.4 (78.1)	62	9.6 (21.9)	0	0.0 (0.0)	284	16.9 (100.0)
20-24	364	35.1 (69.6)	159	24.6 (30.4)	0	0.0 (0.0)	523	31.1 (100.0)
25-34	351	33.9 (50.4)	345	53.5 (49.6)	0	0.0 (0.0)	697	41.4 (100.0)
35+	100	9.6 (55.6)	80	12.3 (44.4)	0	0.0 (0.0)	179	10.7 (100.0)
Total	1036	100.0 (61.6)	646	100.0 (38.4)	0	0.0 (0.0)	1682	100.0 (100.0)

ChiSQ=14.7 p=0.0***

N* is the number of cases estimated among all 10,500 mothers

Table 9D								
Could Not Get Earlier Appointment for Prenatal Care by Source of Payment								
Q18A	NO		YES		DK/REF		TOTAL	
	N*	Col (Row)%	N*	Col (Row)%	N*	Col (Row)%	N*	Col (Row)%
Total	999	100.0 (60.7)	646	100.0 (39.3)	0	0.0 (0.0)	1645	100.0 (100.0)
Source of Payment								
Medicaid	576	57.7 (74.1)	201	31.2 (25.9)	0	0.0 (0.0)	777	47.3 (100.0)
Health Insurance	371	37.2 (48.1)	400	61.9 (51.9)	0	0.0 (0.0)	771	46.9 (100.0)
Cash	12	1.2 (50.1)	11	1.8 (49.9)	0	0.0 (0.0)	23	1.4 (100.0)
Other	40	4.0 (54.8)	33	5.1 (45.2)	0	0.0 (0.0)	73	4.5 (100.0)
Total	999	100.0 (60.7)	646	100.0 (39.3)	0	0.0 (0.0)	1645	100.0 (100.0)

ChiSQ=18.6 p=0.0***

N* is the number of cases estimated among all 10,500 mothers

Table 10A Insufficient Money/Insurance to Get Earlier Prenatal Care by Mother's Race								
Q18B	NO		YES		DK/REF		TOTAL	
	N*	Col (Row)%	N*	Col (Row)%	N*	Col (Row)%	N*	Col (Row)%
Total	1432	100.0 (84.6)	261	100.0 (15.4)	0	0.0 (0.0)	1693	100.0 (100.0)
Mother's Race								
White	816	57 (85.2)	142	54.4 (14.8)	0	0.0 (0.0)	958	56.6 (100.0)
Black	487	34.0 (87.4)	70	26.9 (12.6)	0	0.0 (0.0)	557	32.9 (100.0)
Other	36	2.5 (90.5)	4	1.4 (9.5)	0	0.0 (0.0)	40	2.3 (100.0)
Hispanic	94	6.5 (67.6)	45	17.2 (32.4)	0	0.0 (0.0)	138	8.2 (100.0)
Total	1432	100.0 (84.6)	261	100.0 (15.4)	0	0.0 (0.0)	1693	100.0 (100.0)

ChiSQ=3.2 p=0.4

N* is the number of cases estimated among all 10,500 mothers

Table 10B Insufficient Money/Insurance to Get Earlier Prenatal Care by Area								
Q18B	NO		YES		DK/REF		TOTAL	
	N*	Col (Row)%	N*	Col (Row)%	N*	Col (Row)%	N*	Col (Row)%
Total	1436	100.0 (84.6)	261	100.0 (15.4)	0	0.0 (0.0)	1696	100.0 (100.0)
Area								
Kent	302	21.0 (84.0)	58	22.1 (16.0)	0	0.0 (0.0)	359	21.2 (100.0)
New Castle	663	46.2 (84.4)	122	46.9 (15.6)	0	0.0 (0.0)	786	46.3 (100.0)
Wilmington	176	12.2 (89.3)	21	8.1 (10.7)	0	0.0 (0.0)	197	11.6 (100.0)
Sussex	295	20.5 (83.2)	60	22.9 (16.8)	0	0.0 (0.0)	354	20.9 (100.0)
Total	1436	100.0 (84.6)	261	100.0 (15.4)	0	0.0 (0.0)	1696	100.0 (100.0)

ChiSQ=1.2 p=0.8

N* is the number of cases estimated among all 10,500 mothers

Table 10C								
Insufficient Money/Insurance to Get Earlier Prenatal Care by Mother's Age								
Q18B	NO		YES		DK/REF		TOTAL	
	N*	Col (Row)%	N*	Col (Row)%	N*	Col (Row)%	N*	Col (Row)%
Total	1422	100.0 (84.5)	261	100.0 (15.5)	0	0.0 (0.0)	1682	100.0 (100.0)
Mother's Age								
<20	260	18.3 (91.7)	24	9.0 (8.3)	0	0.0 (0.0)	284	16.9 (100.0)
20-24	428	30.1 (81.8)	95	36.5 (18.2)	0	0.0 (0.0)	523	31.1 (100.0)
25-34	584	41.1 (83.9)	112	43.1 (16.1)	0	0.0 (0.0)	697	41.4 (100.0)
35+	149	10.5 (83.4)	30	11.4 (16.6)	0	0.0 (0.0)	179	10.7 (100.0)
Total	1422	100.0 (84.5)	261	100.0 (15.5)	0	0.0 (0.0)	1682	100.0 (100.0)

ChiSQ=4.2 p=0.2

N* is the number of cases estimated among all 10,500 mothers

Table 10D								
Insufficient Money/Insurance to Get Earlier Prenatal Care by Source of Payment								
Q18B	NO		YES		DK/REF		TOTAL	
	N*	Col (Row)%	N*	Col (Row)%	N*	Col (Row)%	N*	Col (Row)%
Total	1402	100.0 (85.3)	242	100.0 (14.7)	0	0.0 (0.0)	1645	100.0 (100.0)
Source of Payment								
Medicaid	595	42.5 (76.6)	182	75.0 (23.4)	0	0.0 (0.0)	777	47.3 (100.0)
Health Insurance	724	51.7 (94.0)	46	19.2 (6.0)	0	0.0 (0.0)	771	46.9 (100.0)
Cash	23	1.6 (100.0)	0	0.0 (0.0)	0	0.0 (0.0)	23	1.4 (100.0)
Other	59	4.2 (80.7)	14	5.8 (19.3)	0	0.0 (0.0)	73	4.5 (100.0)
Total	1402	100.0 (85.3)	242	100.0 (14.7)	0	0.0 (0.0)	1645	100.0 (100.0)

ChiSQ=18.2 p=0.0***

N* is the number of cases estimated among all 10,500 mothers

Table 11A								
Did Not Know I was Pregnant by Mother's Race								
Q18C	NO		YES		DK/REF		TOTAL	
	N*	Col (Row)%	N*	Col (Row)%	N*	Col (Row)%	N*	Col (Row)%
Total	1104	100.0 (65.2)	588	100.0 (34.8)	0	0.0 (0.0)	1693	100.0 (100.0)
Mother's Race								
White	677	61.3 (70.7)	281	47.8 (29.3)	0	0.0 (0.0)	958	56.6 (100.0)
Black	294	26.6 (52.9)	262	44.6 (47.1)	0	0.0 (0.0)	557	32.9 (100.0)
Other	40	3.6 (100.0)	0	0.0 (0.0)	0	0.0 (0.0)	40	2.3 (100.0)
Hispanic	94	8.5 (67.7)	45	7.6 (32.3)	0	0.0 (0.0)	138	8.2 (100.0)
Total	1104	100.0 (65.2)	588	100.0 (34.8)	0	0.0 (0.0)	1693	100.0 (100.0)

ChiSQ=12.7 p=0.0*** N* is the number of cases estimated among all 10,500 mothers

Table 11B								
Did Not Know I was Pregnant by Area								
Q18C	NO		YES		DK/REF		TOTAL	
	N*	Col (Row)%	N*	Col (Row)%	N*	Col (Row)%	N*	Col (Row)%
Total	1104	100.0 (65.1)	592	100.0 (34.9)	0	0.0 (0.0)	1696	100.0 (100.0)
Area								
Kent	259	23.4 (72.0)	100	17.0 (28.0)	0	0.0 (0.0)	359	21.2 (100.0)
New Castle	527	47.7 (67.1)	259	43.7 (32.9)	0	0.0 (0.0)	786	46.3 (100.0)
Wilmington	108	9.8 (54.9)	89	15.0 (45.1)	0	0.0 (0.0)	197	11.6 (100.0)
Sussex	210	19.0 (59.3)	144	24.3 (40.7)	0	0.0 (0.0)	354	20.9 (100.0)
Total	1104	100.0 (65.1)	592	100.0 (34.9)	0	0.0 (0.0)	1696	100.0 (100.0)

ChiSQ=5.7 p=0.1* N* is the number of cases estimated among all 10,500 mothers

Table 11C								
Did Not Know I was Pregnant by Mother's Age								
Q18C	NO		YES		DK/REF		TOTAL	
	N*	Col (Row)%	N*	Col (Row)%	N*	Col (Row)%	N*	Col (Row)%
Total	1094	100.0 (65.1)	588	100.0 (34.9)	0	0.0 (0.0)	1682	100.0 (100.0)
Mother's Age								
<20	144	13.1 (50.7)	140	23.8 (49.3)	0	0.0 (0.0)	284	16.9 (100.0)
20-24	326	29.8 (62.5)	196	33.4 (37.5)	0	0.0 (0.0)	523	31.1 (100.0)
25-34	514	47.0 (73.8)	182	31.0 (26.2)	0	0.0 (0.0)	697	41.4 (100.0)
35+	110	10.0 (61.3)	69	11.8 (38.7)	0	0.0 (0.0)	179	10.7 (100.0)
Total	1094	100.0 (65.1)	588	100.0 (34.9)	0	0.0 (0.0)	1682	100.0 (100.0)

ChiSQ=8.6 p=0.0***

N* is the number of cases estimated among all 10,500 mothers

Table 11D								
Did Not Know I was Pregnant by Source of Payment								
Q18C	NO		YES		DK/REF		TOTAL	
	N*	Col (Row)%	N*	Col (Row)%	N*	Col (Row)%	N*	Col (Row)%
Total	1065	100.0 (64.7)	580	100.0 (35.3)	0	0.0 (0.0)	1645	100.0 (100.0)
Source of Payment								
Medicaid	442	41.5 (56.9)	335	57.8 (43.1)	0	0.0 (0.0)	777	47.3 (100.0)
Health Insurance	545	51.2 (70.7)	226	38.9 (29.3)	0	0.0 (0.0)	771	46.9 (100.0)
Cash	15	1.4 (65.2)	8	1.4 (34.8)	0	0.0 (0.0)	23	1.4 (100.0)
Other	63	5.9 (85.3)	11	1.9 (14.7)	0	0.0 (0.0)	73	4.5 (100.0)
Total	1065	100.0 (64.7)	580	100.0 (35.3)	0	0.0 (0.0)	1645	100.0 (100.0)

ChiSQ=9.4 p=0.0***

N* is the number of cases estimated among all 10,500 mothers

Table 12A								
Did Not Have Transportation by Mother's Race								
Q18D	NO		YES		DK/REF		TOTAL	
	N*	Col (Row)%	N*	Col (Row)%	N*	Col (Row)%	N*	Col (Row)%
Total	1611	100.0 (95.4)	78	100.0 (4.6)	0	0.0 (0.0)	1688	100.0 (100.0)
Mother's Race								
White	912	56.6 (95.2)	46	59.3 (4.8)	0	0.0 (0.0)	958	56.7 (100.0)
Black	537	33.4 (96.5)	19	25.1 (3.5)	0	0.0 (0.0)	557	33.0 (100.0)
Other	40	2.5 (100.0)	0	0.0 (0.0)	0	0.0 (0.0)	40	2.4 (100.0)
Hispanic	122	7.6 (91.0)	12	15.6 (9.0)	0	0.0 (0.0)	134	8.0 (100.0)
Total	1611	100.0 (95.4)	78	100.0 (4.6)	0	0.0 (0.0)	1688	100.0 (100.0)

ChiSQ=4.9 p=0.2 N* is the number of cases estimated among all 10,500 mothers

Table 12B								
Did Not Have Transportation by Area								
Q18D	NO		YES		DK/REF		TOTAL	
	N*	Col (Row)%	N*	Col (Row)%	N*	Col (Row)%	N*	Col (Row)%
Total	1615	100.0 (95.4)	78	100.0 (4.6)	0	0.0 (0.0)	1692	100.0 (100.0)
Area								
Kent	334	20.7 (92.9)	26	33.1 (7.1)	0	0.0 (0.0)	359	21.2 (100.0)
New Castle	754	46.7 (95.9)	32	41.2 (4.1)	0	0.0 (0.0)	786	46.4 (100.0)
Wilmington	189	11.7 (97.8)	4	5.4 (2.2)	0	0.0 (0.0)	193	11.4 (100.0)
Sussex	339	21.0 (95.6)	16	20.3 (4.4)	0	0.0 (0.0)	354	20.9 (100.0)
Total	1615	100.0 (95.4)	78	100.0 (4.6)	0	0.0 (0.0)	1692	100.0 (100.0)

ChiSQ=2.1 p=0.5 N* is the number of cases estimated among all 10,500 mothers

Table 12C Did Not Have Transportation by Mother's Age								
Q18D	NO		YES		DK/REF		TOTAL	
	N*	Col (Row)%	N*	Col (Row)%	N*	Col (Row)%	N*	Col (Row)%
Total	1600	100.0 (95.4)	78	100.0 (4.6)	0	0.0 (0.0)	1678	100.0 (100.0)
Mother's Age								
<20	257	16.0 (90.5)	27	34.8 (9.5)	0	0.0 (0.0)	284	16.9 (100.0)
20-24	499	31.2 (96.3)	19	24.6 (3.7)	0	0.0 (0.0)	518	30.9 (100.0)
25-34	669	41.8 (96.0)	28	35.8 (4.0)	0	0.0 (0.0)	697	41.5 (100.0)
35+	175	11.0 (97.9)	4	4.9 (2.1)	0	0.0 (0.0)	179	10.7 (100.0)
Total	1600	100.0 (95.4)	78	100.0 (4.6)	0	0.0 (0.0)	1678	100.0 (100.0)

ChiSQ=2.7 p=0.4

N* is the number of cases estimated among all 10,500 mothers

Table 12D Did Not Have Transportation by Source of Payment								
Q18D	NO		YES		DK/REF		TOTAL	
	N*	Col (Row)%	N*	Col (Row)%	N*	Col (Row)%	N*	Col (Row)%
Total	1567	100.0 (95.5)	73	100.0 (4.5)	0	0.0 (0.0)	1640	100.0 (100.0)
Source of Payment								
Medicaid	715	45.7 (92.0)	62	84.5 (8.0)	0	0.0 (0.0)	777	47.4 (100.0)
Health Insurance	759	48.4 (99.0)	8	10.4 (1.0)	0	0.0 (0.0)	767	46.7 (100.0)
Cash	23	1.5 (100.0)	0	0.0 (0.0)	0	0.0 (0.0)	23	1.4 (100.0)
Other	70	4.4 (94.9)	4	5.1 (5.1)	0	0.0 (0.0)	73	4.5 (100.0)
Total	1567	100.0 (95.5)	73	100.0 (4.5)	0	0.0 (0.0)	1640	100.0 (100.0)

ChiSQ=8.7 p=0.0***

N* is the number of cases estimated among all 10,500 mothers

Table 13A Physician or Health Plan would Not Permit Earlier Start by Mother's Race								
Q18E	NO		YES		DK/REF		TOTAL	
	N*	Col (Row)%	N*	Col (Row)%	N*	Col (Row)%	N*	Col (Row)%
Total	1541	100.0 (91.7)	140	100.0 (8.3)	0	0.0 (0.0)	1680	100.0 (100.0)
Mother's Race								
White	824	53.5 (86.7)	126	90.1 (13.3)	0	0.0 (0.0)	950	56.5 (100.0)
Black	543	35.2 (97.5)	14	9.9 (2.5)	0	0.0 (0.0)	557	33.1 (100.0)
Other	40	2.6 (100.0)	0	0.0 (0.0)	0	0.0 (0.0)	40	2.4 (100.0)
Hispanic	134	8.7 (100.0)	0	0.0 (0.0)	0	0.0 (0.0)	134	8.0 (100.0)
Total	1541	100.0 (91.7)	140	100.0 (8.3)	0	0.0 (0.0)	1680	100.0 (100.0)

ChiSQ=18.4 p=0.0*** N* is the number of cases estimated among all 10,500 mothers

Table 13B Physician or Health Plan would Not Permit Earlier Start by Area								
Q18E	NO		YES		DK/REF		TOTAL	
	N*	Col (Row)%	N*	Col (Row)%	N*	Col (Row)%	N*	Col (Row)%
Total	1544	100.0 (91.7)	140	100.0 (8.3)	0	0.0 (0.0)	1684	100.0 (100.0)
Area								
Kent	310	20.1 (86.2)	49	35.3 (13.8)	0	0.0 (0.0)	359	21.3 (100.0)
New Castle	704	45.6 (90.5)	74	52.9 (9.5)	0	0.0 (0.0)	778	46.2 (100.0)
Wilmington	190	12.3 (98.6)	3	1.9 (1.4)	0	0.0 (0.0)	193	11.4 (100.0)
Sussex	341	22.1 (96.1)	14	9.9 (3.9)	0	0.0 (0.0)	354	21.0 (100.0)
Total	1544	100.0 (91.7)	140	100.0 (8.3)	0	0.0 (0.0)	1684	100.0 (100.0)

ChiSQ=13.6 p=0.0*** N* is the number of cases estimated among all 10,500 mothers

Table 13C								
Physician or Health Plan would Not Permit Earlier Start by Mother's Age								
Q18E	NO		YES		DK/REF		TOTAL	
	N*	Col (Row)%	N*	Col (Row)%	N*	Col (Row)%	N*	Col (Row)%
Total	1530	100.0 (91.6)	140	100.0 (8.4)	0	0.0 (0.0)	1670	100.0 (100.0)
Mother's Age								
<20	284	18.5 (100.0)	0	0.0 (0.0)	0	0.0 (0.0)	284	17.0 (100.0)
20-24	493	32.2 (95.1)	26	18.3 (4.9)	0	0.0 (0.0)	518	31.0 (100.0)
25-34	582	38.1 (84.6)	106	76.0 (15.4)	0	0.0 (0.0)	689	41.2 (100.0)
35+	171	11.2 (95.5)	8	5.7 (4.5)	0	0.0 (0.0)	179	10.7 (100.0)
Total	1530	100.0 (91.6)	140	100.0 (8.4)	0	0.0 (0.0)	1670	100.0 (100.0)

ChiSQ=20.2 p=0.0***

N* is the number of cases estimated among all 10,500 mothers

Table 13D								
Physician or Health Plan would Not Permit Earlier Start by Source of Payment								
Q18E	NO		YES		DK/REF		TOTAL	
	N*	Col (Row)%	N*	Col (Row)%	N*	Col (Row)%	N*	Col (Row)%
Total	1492	100.0 (91.4)	140	100.0 (8.6)	0	0.0 (0.0)	1632	100.0 (100.0)
Source of Payment								
Medicaid	745	49.9 (95.9)	32	22.9 (4.1)	0	0.0 (0.0)	777	47.6 (100.0)
Health Insurance	670	44.9 (88.3)	89	63.7 (11.7)	0	0.0 (0.0)	759	46.5 (100.0)
Cash	23	1.5 (100.0)	0	0.0 (0.0)	0	0.0 (0.0)	23	1.4 (100.0)
Other	55	3.7 (74.4)	19	13.4 (25.6)	0	0.0 (0.0)	73	4.5 (100.0)
Total	1492	100.0 (91.4)	140	100.0 (8.6)	0	0.0 (0.0)	1632	100.0 (100.0)

ChiSQ=9.2 p=0.0***

N* is the number of cases estimated among all 10,500 mothers

Table 14A								
Did Not Have a Medicaid Card by Mother's Race								
Q18F	NO		YES		DK/REF		TOTAL	
	N*	Col (Row)%	N*	Col (Row)%	N*	Col (Row)%	N*	Col (Row)%
Total	1578	100.0 (93.9)	103	100.0 (6.1)	0	0.0 (0.0)	1680	100.0 (100.0)
Mother's Race								
White	887	56.2 (93.4)	62	60.6 (6.6)	0	0.0 (0.0)	950	56.5 (100.0)
Black	537	34.0 (96.4)	20	19.4 (3.6)	0	0.0 (0.0)	557	33.1 (100.0)
Other	40	2.5 (100.0)	0	0.0 (0.0)	0	0.0 (0.0)	40	2.4 (100.0)
Hispanic	114	7.2 (84.7)	21	20.0 (15.3)	0	0.0 (0.0)	134	8.0 (100.0)
Total	1578	100.0 (93.9)	103	100.0 (6.1)	0	0.0 (0.0)	1680	100.0 (100.0)

ChiSQ=7.4 p=0.1* N* is the number of cases estimated among all 10,500 mothers

Table 14B								
Did Not Have a Medicaid Card by Area								
Q18F	NO		YES		DK/REF		TOTAL	
	N*	Col (Row)%	N*	Col (Row)%	N*	Col (Row)%	N*	Col (Row)%
Total	1581	100.0 (93.9)	103	100.0 (6.1)	0	0.0 (0.0)	1684	100.0 (100.0)
Area								
Kent	331	20.9 (92.0)	29	27.8 (8.0)	0	0.0 (0.0)	359	21.3 (100.0)
New Castle	754	47.7 (96.9)	24	23.3 (3.1)	0	0.0 (0.0)	778	46.2 (100.0)
Wilmington	184	11.7 (95.6)	8	8.2 (4.4)	0	0.0 (0.0)	193	11.4 (100.0)
Sussex	313	19.8 (88.2)	42	40.6 (11.8)	0	0.0 (0.0)	354	21.0 (100.0)
Total	1581	100.0 (93.9)	103	100.0 (6.1)	0	0.0 (0.0)	1684	100.0 (100.0)

ChiSQ=6.2 p=0.1* N* is the number of cases estimated among all 10,500 mothers

Table 14C								
Did Not Have a Medicaid Card by Mother's Age								
Q18F	NO		YES		DK/REF		TOTAL	
	N*	Col (Row)%	N*	Col (Row)%	N*	Col (Row)%	N*	Col (Row)%
Total	1567	100.0 (93.8)	103	100.0 (6.2)	0	0.0 (0.0)	1670	100.0 (100.0)
Mother's Age								
<20	260	16.6 (91.8)	23	22.6 (8.2)	0	0.0 (0.0)	284	17.0 (100.0)
20-24	478	30.5 (92.2)	41	39.5 (7.8)	0	0.0 (0.0)	518	31.0 (100.0)
25-34	657	42.0 (95.5)	31	30.2 (4.5)	0	0.0 (0.0)	689	41.2 (100.0)
35+	171	10.9 (95.5)	8	7.8 (4.5)	0	0.0 (0.0)	179	10.7 (100.0)
Total	1567	100.0 (93.8)	103	100.0 (6.2)	0	0.0 (0.0)	1670	100.0 (100.0)

ChiSQ=1.8 p=0.6

N* is the number of cases estimated among all 10,500 mothers

Table 15A								
No One to Take Care of Children by Mother's Race								
Q18G	NO		YES		DK/REF		TOTAL	
	N*	Col (Row)%	N*	Col (Row)%	N*	Col (Row)%	N*	Col (Row)%
Total	1658	100.0 (98.7)	23	100.0 (1.3)	0	0.0 (0.0)	1680	100.0 (100.0)
Mother's Race								
White	931	56.2 (98.0)	19	81.9 (2.0)	0	0.0 (0.0)	950	56.5 (100.0)
Black	557	33.6 (100.0)	0	0.0 (0.0)	0	0.0 (0.0)	557	33.1 (100.0)
Other	40	2.4 (100.0)	0	0.0 (0.0)	0	0.0 (0.0)	40	2.4 (100.0)
Hispanic	130	7.9 (97.0)	4	18.1 (3.0)	0	0.0 (0.0)	134	8.0 (100.0)
Total	1658	100.0 (98.7)	23	100.0 (1.3)	0	0.0 (0.0)	1680	100.0 (100.0)

ChiSQ= 4.4 p=0.2

N* is the number of cases estimated among all 10,500 mothers

Table 15B								
No One to Take Care of Children by Area								
Q18G	NO		YES		DK/REF		TOTAL	
	N*	Col (Row)%	N*	Col (Row)%	N*	Col (Row)%	N*	Col (Row)%
Total	1662	100.0 (98.7)	23	100.0 (1.3)	0	0.0 (0.0)	1684	100.0 (100.0)
Area								
Kent	349	21.0 (97.1)	11	46.6 (2.9)	0	0.0 (0.0)	359	21.3 (100.0)
New Castle	770	46.3 (99.0)	8	35.3 (1.0)	0	0.0 (0.0)	778	46.2 (100.0)
Wilmington	193	11.6 (100.0)	0	0.0 (0.0)	0	0.0 (0.0)	193	11.4 (100.0)
Sussex	350	21.1 (98.8)	4	18.1 (1.2)	0	0.0 (0.0)	354	21.0 (100.0)
Total	1662	100.0 (98.7)	23	100.0 (1.3)	0	0.0 (0.0)	1684	100.0 (100.0)

ChiSQ=4.8 p=0.2

N* is the number of cases estimated among all 10,500 mothers

Table 15C								
No One to Take Care of Children by Mother's Age								
Q18G	NO		YES		DK/REF		TOTAL	
	N*	Col (Row)%	N*	Col (Row)%	N*	Col (Row)%	N*	Col (Row)%
Total	1647	100.0 (98.6)	23	100.0 (1.4)	0	0.0 (0.0)	1670	100.0 (100.0)
Mother's Age								
<20	280	17.0 (98.8)	4	15.5 (1.2)	0	0.0 (0.0)	284	17.0 (100.0)
20-24	507	30.8 (97.8)	12	50.9 (2.2)	0	0.0 (0.0)	518	31.0 (100.0)
25-34	681	41.3 (98.9)	8	33.6 (1.1)	0	0.0 (0.0)	689	41.2 (100.0)
35+	179	10.9 (100.0)	0	0.0 (0.0)	0	0.0 (0.0)	179	10.7 (100.0)
Total	1647	100.0 (98.6)	23	100.0 (1.4)	0	0.0 (0.0)	1670	100.0 (100.0)

ChiSQ=4.1 p=0.3

N* is the number of cases estimated among all 10,500 mothers

Table 15D								
No One to Take Care of Children by Source of Payment								
Q18G	NO		YES		DK/REF		TOTAL	
	N*	Col (Row)%	N*	Col (Row)%	N*	Col (Row)%	N*	Col (Row)%
Total	1610	100.0 (98.6)	23	100.0 (1.4)	0	0.0 (0.0)	1632	100.0 (100.0)
Source of Payment								
Medicaid	766	47.6 (98.6)	11	49.1 (1.4)	0	0.0 (0.0)	777	47.6 (100.0)
Health Insurance	751	46.6 (98.9)	8	35.3 (1.1)	0	0.0 (0.0)	759	46.5 (100.0)
Cash	23	1.4 (100.0)	0	0.0 (0.0)	0	0.0 (0.0)	23	1.4 (100.0)
Other	70	4.3 (95.2)	4	15.5 (4.8)	0	0.0 (0.0)	73	4.5 (100.0)
Total	1610	100.0 (98.6)	23	100.0 (1.4)	0	0.0 (0.0)	1632	100.0 (100.0)

ChiSQ=2.5 p=0.5

N* is the number of cases estimated among all 10,500 mothers

Table 16A Too Many Things Going On by Mother's Race								
Q18H	NO		YES		DK/REF		TOTAL	
	N*	Col (Row)%	N*	Col (Row)%	N*	Col (Row)%	N*	Col (Row)%
Total	1548	100.0 (92.1)	132	100.0 (7.9)	0	0.0 (0.0)	1680	100.0 (100.0)
Mother's Race								
White	896	57.9 (94.3)	54	40.6 (5.7)	0	0.0 (0.0)	950	56.5 (100.0)
Black	510	33.0 (91.7)	46	35.1 (8.3)	0	0.0 (0.0)	557	33.1 (100.0)
Other	31	2.0 (79.1)	8	6.3 (20.9)	0	0.0 (0.0)	40	2.4 (100.0)
Hispanic	110	7.1 (82.2)	24	18.1 (17.8)	0	0.0 (0.0)	134	8.0 (100.0)
Total	1548	100.0 (92.1)	132	100.0 (7.9)	0	0.0 (0.0)	1680	100.0 (100.0)

ChiSQ=2.9 p=0.4 N* is the number of cases estimated among all 10,500 mothers

Table 16B Too Many Things Going On by Area								
Q18H	NO		YES		DK/REF		TOTAL	
	N*	Col (Row)%	N*	Col (Row)%	N*	Col (Row)%	N*	Col (Row)%
Total	1552	100.0 (92.1)	132	100.0 (7.9)	0	0.0 (0.0)	1684	100.0 (100.0)
Area								
Kent	330	21.3 (91.9)	29	22.0 (8.1)	0	0.0 (0.0)	359	21.3 (100.0)
New Castle	723	46.6 (93.0)	54	40.9 (7.0)	0	0.0 (0.0)	778	46.2 (100.0)
Wilmington	166	10.7 (86.3)	26	20.0 (13.7)	0	0.0 (0.0)	193	11.4 (100.0)
Sussex	332	21.4 (93.6)	23	17.1 (6.4)	0	0.0 (0.0)	354	21.0 (100.0)
Total	1552	100.0 (92.1)	132	100.0 (7.9)	0	0.0 (0.0)	1684	100.0 (100.0)

ChiSQ=1.8 p=0.6 N* is the number of cases estimated among all 10,500 mothers

Table 16C								
Too Many Things Going On by Mother's Age								
Q18H	NO		YES		DK/REF		TOTAL	
	N*	Col (Row)%	N*	Col (Row)%	N*	Col (Row)%	N*	Col (Row)%
Total	1538	100.0 (92.1)	132	100.0 (7.9)	0	0.0 (0.0)	1670	100.0 (100.0)
Mother's Age								
<20	254	16.5 (89.7)	29	22.0 (10.3)	0	0.0 (0.0)	284	17.0 (100.0)
20-24	459	29.9 (88.6)	59	44.6 (11.4)	0	0.0 (0.0)	518	31.0 (100.0)
25-34	644	41.9 (93.6)	44	33.4 (6.4)	0	0.0 (0.0)	689	41.2 (100.0)
35+	179	11.7 (100.0)	0	0.0 (0.0)	0	0.0 (0.0)	179	10.7 (100.0)
Total	1538	100.0 (92.1)	132	100.0 (7.9)	0	0.0 (0.0)	1670	100.0 (100.0)

ChiSQ=14.3 p=0.0***

N* is the number of cases estimated among all 10,500 mothers

Table 16D								
Too Many Things Going On by Source of Payment								
Q18H	NO		YES		DK/REF		TOTAL	
	N*	Col (Row)%	N*	Col (Row)%	N*	Col (Row)%	N*	Col (Row)%
Total	1508	100.0 (92.4)	124	100.0 (7.6)	0	0.0 (0.0)	1632	100.0 (100.0)
Source of Payment								
Medicaid	697	46.2 (89.6)	81	64.8 (10.4)	0	0.0 (0.0)	777	47.6 (100.0)
Health Insurance	725	48.1 (95.6)	34	27.1 (4.4)	0	0.0 (0.0)	759	46.5 (100.0)
Cash	23	1.5 (100.0)	0	0.0 (0.0)	0	0.0 (0.0)	23	1.4 (100.0)
Other	63	4.2 (86.3)	10	8.1 (13.7)	0	0.0 (0.0)	73	4.5 (100.0)
Total	1508	100.0 (92.4)	124	100.0 (7.6)	0	0.0 (0.0)	1632	100.0 (100.0)

ChiSQ=6.0 p=0.1*

N* is the number of cases estimated among all 10,500 mothers

Table 17A Satisfied with Amount of Time Waited by Mother's Race								
Q22A	NO		YES		DK/REF		TOTAL	
	N*	Col (Row)%	N*	Col (Row)%	N*	Col (Row)%	N*	Col (Row)%
Total	2160	100.0 (20.8)	8218	100.0 (79.1)	11	100.0 (0.1)	10389	100.0 (100.0)
Mother's Race								
White	1358	62.9 (20.7)	5197	63.2 (79.1)	11	100.0 (0.2)	6566	63.2 (100.0)
Black	538	24.9 (18.9)	2316	28.2 (81.1)	0	0.0 (0.0)	2854	27.5 (100.0)
Other	138	6.4 (42.0)	191	2.3 (58.0)	0	0.0 (0.0)	329	3.2 (100.0)
Hispanic	125	5.8 (19.5)	516	6.3 (80.5)	0	0.0 (0.0)	641	6.2 (100.0)
Total	2160	100.0 (20.8)	8218	100.0 (79.1)	11	100.0 (0.1)	10389	100.0 (100.0)

ChiSQ=9.9 p=0.1 N* is the number of cases estimated among all 10,500 mothers

Table 17B Satisfied with Amount of Time Waited by Area								
Q22A	NO		YES		DK/REF		TOTAL	
	N*	Col (Row)%	N*	Col (Row)%	N*	Col (Row)%	N*	Col (Row)%
Total	2160	100.0 (20.7)	8242	100.0 (79.2)	11	100.0 (0.1)	10413	100.0 (100.0)
Area								
Kent	409	19.0 (21.6)	1484	18.0 (78.4)	0	0.0 (0.0)	1893	18.2 (100.0)
New Castle	1182	54.7 (20.8)	4496	54.5 (79.1)	8	75.2 (0.1)	5686	54.6 (100.0)
Wilmington	198	9.2 (19.3)	827	10.0 (80.5)	3	24.8 (0.3)	1028	9.9 (100.0)
Sussex	371	17.2 (20.5)	1435	17.4 (79.5)	0	0.0 (0.0)	1806	17.3 (100.0)
Total	2160	100.0 (20.7)	8242	100.0 (79.2)	11	100.0 (0.1)	10413	100.0 (100.0)

ChiSQ=2.6 p=0.8 N* is the number of cases estimated among all 10,500 mothers

Table 17C								
Satisfied with Amount of Time Waited by Mother's Age								
Q22A	NO		YES		DK/REF		TOTAL	
	N*	Col (Row)%	N*	Col (Row)%	N*	Col (Row)%	N*	Col (Row)%
Total	2140	100.0 (20.7)	8190	100.0 (79.2)	11	100.0 (0.1)	10340	100.0 (100.0)
Mother's Age								
<20	256	12.0 (22.9)	863	10.5 (77.1)	0	0.0 (0.0)	1119	10.8 (100.0)
20-24	508	23.8 (21.3)	1868	22.8 (78.3)	11	100.0 (0.4)	2387	23.1 (100.0)
25-34	1079	50.4 (20.2)	4271	52.1 (79.8)	0	0.0 (0.0)	5350	51.7 (100.0)
35+	296	13.8 (20.0)	1187	14.5 (80.0)	0	0.0 (0.0)	1483	14.3 (100.0)
Total	2140	100.0 (20.7)	8190	100.0 (79.2)	11	100.0 (0.1)	10340	100.0 (100.0)

ChiSQ=2.4 p=0.9

N* is the number of cases estimated among all 10,500 mothers

Table 17D								
Satisfied with Amount of Time Waited by Source of Payment								
Q22A	NO		YES		DK/REF		TOTAL	
	N*	Col (Row)%	N*	Col (Row)%	N*	Col (Row)%	N*	Col (Row)%
Total	2141	100.0 (20.6)	8222	100.0 (79.3)	11	100.0 (0.1)	10374	100.0 (100.0)
Source of Payment								
Medicaid	782	36.5 (24.9)	2359	28.7 (75.0)	3	24.8 (0.1)	3143	30.3 (100.0)
Health Insurance	1261	58.9 (18.7)	5467	66.5 (81.2)	8	75.2 (0.1)	6736	64.9 (100.0)
Cash	33	1.5 (19.7)	134	1.6 (80.3)	0	0.00 (0.0)	167	1.6 (100.0)
Other	66	3.1 (20.1)	263	3.2 (79.9)	0	0.0 (0.00)	329	3.2 (100.0)
Total	2141	100.0 (20.6)	8222	100.0 (79.3)	11	100.0 (0.1)	10374	100.0 (100.0)

ChiSQ=9.6 p=0.1*

N* is the number of cases estimated among all 10,500 mothers

Table 18A								
Satisfied with Time Spent with Dr/Nurse by Mother's Race								
Q22B	NO		YES		DK/REF		TOTAL	
	N*	Col (Row)%	N*	Col (Row)%	N*	Col (Row)%	N*	Col (Row)%
Total	1124	100.0 (10.8)	9249	100.0 (89.1)	3	100.0 (0.0)	10376	100.0 (100.0)
Mother's Race								
White	670	59.6 (10.2)	5885	63.6 (89.7)	3	100.0 (0.1)	6558	63.2 (100.0)
Black	324	28.8 (11.4)	2521	27.3 (88.6)	0	0.0 (0.0)	2845	27.4 (100.0)
Other	46	4.1 (14.0)	283	3.1 (86.0)	0	0.0 (0.0)	329	3.2 (100.0)
Hispanic	85	7.5 (13.1)	560	6.1 (86.9)	0	0.0 (0.0)	645	6.2 (100.0)
Total	1124	100.0 (10.8)	9249	100.0 (89.1)	3	100.0 (0.0)	10376	100.0 (100.0)

ChiSQ=2.3 p=0.7 N* is the number of cases estimated among all 10,500 mothers

Table 18B								
Satisfied with Time Spent with Dr/Nurse by Area								
Q22B	NO		YES		DK/REF		TOTAL	
	N*	Col (Row)%	N*	Col (Row)%	N*	Col (Row)%	N*	Col (Row)%
Total	1124	100.0 (10.8)	9272	100.0 (89.2)	3	100.0 (0.0)	10400	100.0 (100.0)
Area								
Kent	219	19.5 (11.6)	1678	18.1 (88.4)	0	0.0 (0.0)	1897	18.2 (100.0)
New Castle	661	58.8 (11.6)	5017	54.1 (88.4)	0	0.0 (0.0)	5678	54.6 (100.0)
Wilmington	124	11.0 (12.2)	891	9.6 (87.8)	0	0.0 (0.0)	1015	9.8 (100.0)
Sussex	120	10.6 (6.6)	1687	18.2 (93.2)	3	100.0 (0.2)	1810	17.4 (100.0)
Total	1124	100.0 (10.8)	9272	100.0 (89.2)	3	100.0 (0.0)	10400	100.0 (100.0)

ChiSQ=14.3 p=0.0*** N* is the number of cases estimated among all 10,500 mothers

Table 18C								
Satisfied with Time Spent with Dr/Nurse by Mother's Age								
Q22B	NO		YES		DK/REF		TOTAL	
	N*	Col (Row)%	N*	Col (Row)%	N*	Col (Row)%	N*	Col (Row)%
Total	1124	100.0 (10.9)	9200	100.0 (89.1)	3	100.0 (0.0)	10327	100.0 (100.0)
Mother's Age								
<20	113	10.0 (10.2)	994	10.8 (89.8)	0	0.0 (0.0)	1107	10.7 (100.0)
20-24	275	24.4 (11.5)	2109	22.9 (88.5)	0	0.0 (0.0)	2383	23.1 (100.0)
25-34	584	52.0 (10.9)	4774	51.9 (89.0)	3	100.0 (0.1)	5362	51.9 (100.0)
35+	152	13.5 (10.3)	1323	14.4 (89.7)	0	0.0 (0.0)	1475	14.3 (100.0)
Total	1124	100.0 (10.9)	9200	100.0 (89.1)	3	100.0 (0.0)	10327	100.0 (100.0)

ChiSQ=1.3 p=0.9

N* is the number of cases estimated among all 10,500 mothers

Table 18D								
Satisfied with Time Spent with Dr/Nurse by Source of Payment								
Q22B	NO		YES		DK/REF		TOTAL	
	N*	Col (Row)%	N*	Col (Row)%	N*	Col (Row)%	N*	Col (Row)%
Total	1116	100.0 (10.8)	9242	100.0 (89.2)	3	100.0 (0.0)	10362	100.0 (100.0)
Source of Payment								
Medicaid	303	27.2 (9.7)	2832	30.6 (90.3)	0	0.0 (0.0)	3135	30.3 (100.0)
Health Insurance	728	65.2 (10.8)	6000	64.9 (89.1)	3	100.0 (0.1)	6731	65.0 (100.0)
Cash	12	1.1 (7.3)	154	1.7 (92.7)	0	0.0 (0.0)	167	1.6 (100.0)
Other	73	6.5 (22.1)	256	2.8 (77.9)	0	0.0 (0.0)	329	3.2 (100.0)
Total	1116	100.0 (10.8)	9242	100.0 (89.2)	3	100.0 (0.0)	10362	100.0 (100.0)

ChiSQ=7.1 p=0.2

N* is the number of cases estimated among all 10,500 mothers

Table 19A Satisfied with Advice Provided by Mother's Race								
Q22C	NO		YES		DK/REF		TOTAL	
	N*	Col (Row)%	N*	Col (Row)%	N*	Col (Row)%	N*	Col (Row)%
Total	783	100.0 (7.5)	9601	100.0 (92.4)	10	100.0 (0.1)	10394	100.0 (100.0)
Mother's Race								
White	509	65.1 (7.8)	6049	63.0 (92.2)	0	0.0 (0.0)	6559	63.1 (100.0)
Black	164	20.9 (5.7)	2684	28.0 (93.9)	10	100.0 (0.4)	2858	27.5 (100.0)
Other	46	5.9 (14.1)	282	2.9 (85.9)	0	0.0 (0.0)	329	3.2 (100.0)
Hispanic	63	8.1 (9.7)	586	6.1(90.3)	0	0.0 (0.0)	649	6.2 (100.0)
Total	783	100.0 (7.5)	9601	100.0 (92.4)	10	100.0 (0.1)	10394	100.0 (100.0)

ChiSQ=5.3 p=0.5 N* is the number of cases estimated among all 10,500 mothers

Table 19B Satisfied with Advice Provided by Area								
Q22C	NO		YES		DK/REF		TOTAL	
	N*	Col (Row)%	N*	Col (Row)%	N*	Col (Row)%	N*	Col (Row)%
Total	783	100.0 (7.5)	9625	100.0 (92.4)	10	100.0 (0.1)	10418	100.0 (100.0)
Area								
Kent	175	22.4 (9.3)	1718	17.9 (90.7)	0	0.0 (0.0)	1894	18.2 (100.0)
New Castle	445	56.8 (7.8)	5231	54.4 (92.0)	10	100.0 (0.2)	5686	54.6 (100.0)
Wilmington	66	8.4 (6.4)	958	9.9 (93.6)	0	0.0 (0.0)	1024	9.8 (100.0)
Sussex	97	12.4 (5.3)	1718	17.8 (94.7)	0	0.0 (0.0)	1814	17.4 (100.0)
Total	783	100.0 (7.5)	9625	100.0 (92.4)	10	100.0 (0.1)	10418	100.0 (100.0)

ChiSQ=7.6 p=0.1* N* is the number of cases estimated among all 10,500 mothers

Table 19C Satisfied with Advice Provided by Mother's Age								
Q22C	NO		YES		DK/REF		TOTAL	
	N*	Col (Row)%	N*	Col (Row)%	N*	Col (Row)%	N*	Col (Row)%
Total	773	100.0 (7.5)	9562	100.0 (92.4)	10	100.0 (0.1)	10345	100.0 (100.0)
Mother's Age								
<20	69	8.9 (6.1)	1050	11.0 (93.9)	0	0.0 (0.0)	1119	10.8 (100.0)
20-24	166	21.4 (6.9)	2219	23.2 (93.1)	0	0.0 (0.0)	2385	23.1 (100.0)
25-34	424	54.8 (7.9)	4928	51.5 (91.9)	10	100.0 (0.2)	5362	51.8 (100.0)
35+	115	14.8 (7.7)	1365	14.3 (92.3)	0	0.0 (0.0)	1479	14.3 (100.0)
Total	773	100.0 (7.5)	9562	100.0 (92.4)	10	100.0 (0.1)	10345	100.0 (100.0)

ChiSQ=2.0 p=0.9

N* is the number of cases estimated among all 10,500 mothers

Table 19D Satisfied with Advice Provided by Source of Payment								
Q22C	NO		YES		DK/REF		TOTAL	
	N*	Col (Row)%	N*	Col (Row)%	N*	Col (Row)%	N*	Col (Row)%
Total	768	100.0 (7.4)	9601	100.0 (92.5)	10	100.0 (0.1)	10379	100.0 (100.0)
Source of Payment								
Medicaid	177	23.0 (5.6)	2975	31.0 (94.4)	0	0.0 (0.0)	3152	30.4 (100.0)
Health Insurance	546	71.0 (8.1)	6176	64.3 (91.7)	10	100.0 (0.1)	6732	64.9 (100.0)
Cash	12	1.6 (7.3)	154	1.6 (92.7)	0	0.0 (0.0)	167	1.6 (100.0)
Other	34	4.4 (10.2)	295	3.1 (89.8)	0	0.0 (0.0)	329	3.2 (100.0)
Total	768	100.0 (7.4)	9601	100.0 (92.5)	10	100.0 (0.1)	10379	100.0 (100.0)

ChiSQ=5.8 p=0.4

N* is the number of cases estimated among all 10,500 mothers

Table 20A								
Satisfied with Respect of Staff by Mother's Race								
Q22D	NO		YES		DK/REF		TOTAL	
	N*	Col (Row)%	N*	Col (Row)%	N*	Col (Row)%	N*	Col (Row)%
Total	408	100.0 (3.9)	9971	100.0 (95.9)	14	100.0 (0.1)	10393	100.0 (100.0)
Mother's Race								
White	290	70.9 (4.4)	6269	62.9 (95.5)	3	25.5 (0.1)	6562	63.1 (100.0)
Black	94	22.9 (3.3)	2750	27.6 (96.4)	10	74.5 (0.4)	2853	27.5 (100.0)
Other	8	2.0 (2.5)	320	3.2 (97.5)	0	0.0 (0.0)	329	3.2 (100.0)
Hispanic	17	4.1 (2.6)	632	6.3 (97.4)	0	0.0 (0.0)	649	6.2 (100.0)
Total	408	100.0 (3.9)	9971	100.0 (95.9)	14	100.0 (0.1)	10393	100.0 (100.0)

ChiSQ=4.8 p=0.6 N* is the number of cases estimated among all 10,500 mothers

Table 20B								
Satisfied with Respect of Staff by Area								
Q22D	NO		YES		DK/REF		TOTAL	
	N*	Col (Row)%	N*	Col (Row)%	N*	Col (Row)%	N*	Col (Row)%
Total	408	100.0 (3.9)	9995	100.0 (96.0)	14	100.0 (0.1)	10417	100.0 (100.0)
Area								
Kent	104	25.5 (5.5)	1793	17.9 (94.5)	0	0.0 (0.0)	1897	18.2 (100.0)
New Castle	174	42.7 (3.1)	5502	55.0 (96.8)	10	74.5 (0.2)	5686	54.6 (100.0)
Wilmington	43	10.5 (4.2)	977	9.8 (95.8)	0	0.0 (0.0)	1019	9.8 (100.0)
Sussex	87	21.4 (4.8)	1724	17.2 (95.0)	3	25.5 (0.2)	1814	17.4 (100.0)
Total	408	100.0 (3.9)	9995	100.0 (96.0)	14	100.0 (0.1)	10417	100.0 (100.0)

ChiSQ=7.0 p=0.3 N* is the number of cases estimated among all 10,500 mothers

Table 20C								
Satisfied with Respect of Staff by Mother's Age								
Q22D	NO		YES		DK/REF		TOTAL	
	N*	Col (Row)%	N*	Col (Row)%	N*	Col (Row)%	N*	Col (Row)%
Total	408	100.0 (3.9)	9923	100.0 (95.9)	14	100.0 (0.1)	10344	100.0 (100.0)
Mother's Age								
<20	53	12.9 (4.7)	1066	10.7 (95.3)	0	0.0 (0.0)	1119	10.8 (100.0)
20-24	119	29.3 (5.0)	2269	22.9 (95.0)	0	0.0 (0.0)	2388	23.1 (100.0)
25-34	205	50.3 (3.8)	5139	51.8 (95.9)	14	100.0 (0.3)	5358	51.8 (100.0)
35+	31	7.6 (2.1)	1448	14.6 (97.9)	0	0.0 (0.0)	1479	14.3 (100.0)
Total	408	100.0 (3.9)	9923	100.0 (95.9)	14	100.0 (0.1)	10344	100.0 (100.0)

ChiSQ=6.5 p=0.4

N* is the number of cases estimated among all 10,500 mothers

Table 20D								
Satisfied with Respect of Staff by Source of Payment								
Q22D	NO		YES		DK/REF		TOTAL	
	N*	Col (Row)%	N*	Col (Row)%	N*	Col (Row)%	N*	Col (Row)%
Total	408	100.0 (3.9)	9957	100.0 (95.9)	14	100.0 (0.1)	10379	100.0 (100.0)
Source of Payment								
Medicaid	170	41.7 (5.4)	2982	29.9 (94.6)	0	0.0 (0.0)	3152	30.4 (100.0)
Health Insurance	205	50.1 (3.0)	6513	65.4 (96.8)	14	100.0 (0.2)	6731	64.9 (100.0)
Cash	0	0.0 (0.0)	167	1.7 (100.0)	0	0.0 (0.0)	167	1.6 (100.0)
Other	33	8.2 (10.1)	295	3.0 (89.9)	0	0.0 (0.0)	329	3.2 (100.0)
Total	408	100.0 (3.9)	9957	100.0 (95.9)	14	100.0 (0.1)	10379	100.0 (100.0)

ChiSQ=74.3 p=0.0***

N* is the number of cases estimated among all 10,500 mothers

Table 21A								
Not Offered HIV Test by Mother's Race								
Q26A	NO		YES		DK/REF		TOTAL	
	N*	Col (Row)%	N*	Col (Row)%	N*	Col (Row)%	N*	Col (Row)%
Total	928	100.0 (64.9)	501	100.0 (35.1)	0	0.0 (0.0)	1430	100.0 (100.0)
Mother's Race								
White	614	66.1 (67.5)	295	58.8 (32.5)	0	0.0 (0.0)	909	63.6 (100.0)
Black	235	25.3 (66.3)	120	23.8 (33.7)	0	0.0 (0.0)	355	24.8 (100.0)
Other	46	4.9 (56.0)	36	7.1 (44.0)	0	0.0 (0.0)	81	5.7 (100.0)
Hispanic	34	3.6 (39.8)	51	10.2 (60.2)	0	0.0 (0.0)	85	5.9 (100.0)
Total	928	100.0 (64.9)	501	100.0 (35.1)	0	0.0 (0.0)	1430	100.0 (100.0)

ChiSQ=3.2 p=0.4 N* is the number of cases estimated among all 10,500 mothers

Table 21B								
Not Offered HIV Test by Area								
Q26A	NO		YES		DK/REF		TOTAL	
	N*	Col (Row)%	N*	Col (Row)%	N*	Col (Row)%	N*	Col (Row)%
Total	939	100.0 (65.0)	505	100.0 (35.0)	0	0.0 (0.0)	1444	100.0 (100.0)
Area								
Kent	232	24.7 (66.7)	116	22.9 (33.3)	0	0.0 (0.0)	348	24.1 (100.0)
New Castle	485	51.7 (63.2)	282	55.9 (36.8)	0	0.0 (0.0)	767	53.1 (100.0)
Wilmington	45	4.8 (53.4)	39	7.7 (46.6)	0	0.0 (0.0)	84	5.8 (100.0)
Sussex	177	18.9 (72.3)	68	13.4 (27.7)	0	0.0 (0.0)	245	17.0 (100.0)
Total	939	100.0 (65.0)	505	100.0 (35.0)	0	0.0 (0.0)	1444	100.0 (100.0)

ChiSQ=2.9 p=0.4 N* is the number of cases estimated among all 10,500 mothers

Table 21C								
Not Offered HIV Test by Source of Payment								
Q26A	NO		YES		DK/REF		TOTAL	
	N*	Col (Row)%	N*	Col (Row)%	N*	Col (Row)%	N*	Col (Row)%
Total	935	100.0 (65.1)	502	100.0 (34.9)	0	0.0 (0.0)	1436	100.0 (100.0)
Source of Payment								
Medicaid	165	17.7 (44.2)	209	41.7 (55.8)	0	0.0 (0.0)	374	26.1 (100.0)
Health Insurance	719	76.9 (75.4)	235	46.9 (24.6)	0	0.0 (0.0)	954	66.4 (100.0)
Cash	29	3.1 (54.2)	25	4.9 (45.8)	0	0.0 (0.0)	54	3.7 (100.0)
Other	22	2.3 (39.5)	33	6.6 (60.5)	0	0.0 (0.0)	55	3.8 (100.0)
Total	935	100.0 (65.1)	502	100.0 (34.9)	0	0.0 (0.0)	1436	100.0 (100.0)

ChiSQ=19.1 p=0.0***

N* is the number of cases estimated among all 10,500 mothers

Table 22A Not at Risk of HIV by Mother's Race								
Q26B	NO		YES		DK/REF		TOTAL	
	N*	Col (Row)%	N*	Col (Row)%	N*	Col (Row)%	N*	Col (Row)%
Total	751	100.0 (52.5)	679	100.0 (47.5)	0	0.0 (0.0)	1430	100.0 (100.0)
Mother's Race								
White	435	57.9 (47.8)	474	69.8 (52.2)	0	0.0 (0.0)	909	63.6 (100.0)
Black	203	27.1 (57.3)	151	22.3 (42.7)	0	0.0 (0.0)	355	24.8 (100.0)
Other	48	6.4 (59.1)	33	4.9 (40.9)	0	0.0 (0.0)	81	5.7 (100.0)
Hispanic	65	8.6 (76.3)	20	3.0 (23.7)	0	0.0 (0.0)	85	5.9 (100.0)
Total	751	100.0 (52.5)	679	100.0 (47.5)	0	0.0 (0.0)	1430	100.0 (100.0)

ChiSQ=4.9 p=0.2 N* is the number of cases estimated among all 10,500 mothers

Table 22B Not at Risk of HIV by Area								
Q26B	NO		YES		DK/REF		TOTAL	
	N*	Col (Row)%	N*	Col (Row)%	N*	Col (Row)%	N*	Col (Row)%
Total	755	100.0 (52.3)	689	100.0 (47.7)	0	0.0 (0.0)	1444	100.0 (100.0)
Area								
Kent	184	24.3 (52.8)	164	23.8 (47.2)	0	0.0 (0.0)	348	24.1 (100.0)
New Castle	401	53.1 (52.2)	366	53.2 (47.8)	0	0.0 (0.0)	767	53.1 (100.0)
Wilmington	43	5.7 (51.0)	41	6.0 (49.0)	0	0.0 (0.0)	84	5.8 (100.0)
Sussex	127	16.9 (52.1)	117	17.0 (47.9)	0	0.0 (0.0)	245	17.0 (100.0)
Total	755	100.0 (52.3)	689	100.0 (47.7)	0	0.0 (0.0)	1444	100.0 (100.0)

ChiSQ=0.0 p=1.0 N* is the number of cases estimated among all 10,500 mothers

Table 22C								
Not at Risk of HIV by Source of Payment								
Q26B	NO		YES		DK/REF		TOTAL	
	N*	Col (Row)%	N*	Col (Row)%	N*	Col (Row)%	N*	Col (Row)%
Total	747	100.0 (52.0)	689	100.0 (48.0)	0	0.0 (0.0)	1436	100.0 (100.0)
Source of Payment								
Medicaid	274	36.7 (73.2)	100	14.6 (26.8)	0	0.0 (0.0)	374	26.1 (100.0)
Health Insurance	422	56.5 (44.3)	532	77.1 (55.7)	0	0.0 (0.0)	954	66.4 (100.0)
Cash	4	0.5 (6.6)	50	7.3 (93.4)	0	0.0 (0.0)	54	3.7 (100.0)
Other	48	6.4 (87.1)	7	1.0 (12.9)	0	0.0 (0.0)	55	3.8 (100.0)
Total	747	100.0 (52.0)	689	100.0 (48.0)	0	0.0 (0.0)	1436	100.0 (100.0)

ChiSQ=30.8 p=0.0***

N* is the number of cases estimated among all 10,500 mothers

Table 23A								
Had Difficulty Getting HIV Test by Mother's Race								
Q26C	NO		YES		DK/REF		TOTAL	
	N*	Col (Row)%	N*	Col (Row)%	N*	Col (Row)%	N*	Col (Row)%
Total	1426	100.0 (99.8)	3	100.0 (0.2)	0	0.0 (0.0)	1430	100.0 (100.0)
Mother's Race								
White	905	63.5 (99.6)	3	100.0 (0.4)	0	0.0 (0.0)	909	63.6 (100.0)
Black	355	24.9 (100.0)	0	0.0 (0.0)	0	0.0 (0.0)	355	24.8 (100.0)
Other	81	5.7 (100.0)	0	0.0 (0.0)	0	0.0 (0.0)	81	5.7 (100.0)
Hispanic	85	5.9 (100.0)	0	0.0 (0.0)	0	0.0 (0.0)	85	5.9 (100.0)
Total	1426	100.0 (99.8)	3	100.0 (0.2)	0	0.0 (0.0)	1430	100.0 (100.0)

ChiSQ=1.0 p=0.8

N* is the number of cases estimated among all 10,500 mothers

Table 23B								
Had Difficulty Getting HIV Test by Area								
Q26C	NO		YES		DK/REF		TOTAL	
	N*	Col (Row)%	N*	Col (Row)%	N*	Col (Row)%	N*	Col (Row)%
Total	1440	100.0 (99.8)	3	100.0 (0.2)	0	0.0 (0.0)	1444	100.0 (100.0)
Area								
Kent	348	24.1 (100.0)	0	0.0 (0.0)	0	0.0 (0.0)	348	24.1 (100.0)
New Castle	767	53.3 (100.0)	0	0.0 (0.0)	0	0.0 (0.0)	767	53.1 (100.0)
Wilmington	84	5.8 (100.0)	0	0.0 (0.0)	0	0.0 (0.0)	84	5.8 (100.0)
Sussex	241	16.8 (98.6)	3	100.0 (1.4)	0	0.0 (0.0)	245	17.0 (100.0)
Total	1440	100.0 (99.8)	3	100.0 (0.2)	0	0.0 (0.0)	1444	100.0 (100.0)

ChiSQ=1.0 p=0.8

N* is the number of cases estimated among all 10,500 mothers

Table 23C								
Had Difficulty Getting HIV Test by Source of Payment								
Q26C	NO		YES		DK/REF		TOTAL	
	N*	Col (Row)%	N*	Col (Row)%	N*	Col (Row)%	N*	Col (Row)%
Total	1433	100.0 (99.8)	3	100.0 (0.2)	0	0.0 (0.0)	1436	100.0 (100.0)
Source of Payment								
Medicaid	371	25.9 (99.1)	3	100.0 (0.9)	0	0.0 (0.0)	374	26.1 (100.0)
Health Insurance	954	66.6 (100.0)	0	0.0 (0.0)	0	0.0 (0.0)	954	66.4 (100.0)
Cash	54	3.7 (100.0)	0	0.0 (0.0)	0	0.0 (0.0)	54	3.7 (100.0)
Other	55	3.8 (100.0)	0	0.0 (0.0)	0	0.0 (0.0)	55	3.8 (100.0)
Total	1433	100.0 (99.8)	3	100.0 (0.2)	0	0.0 (0.0)	1436	100.0 (100.0)

ChiSQ=1.0 p=0.8

N* is the number of cases estimated among all 10,500 mothers

Table 24A								
Afraid of HIV Test Result by Mother's Race								
Q26D	NO		YES		DK/REF		TOTAL	
	N*	Col (Row)%	N*	Col (Row)%	N*	Col (Row)%	N*	Col (Row)%
Total	1406	100.0 (98.4)	23	100.0 (1.6)	0	0.0 (0.0)	1430	100.0 (100.0)
Mother's Race								
White	902	64.1 (99.2)	7	30.1 (0.8)	0	0.0 (0.0)	909	63.6 (100.0)
Black	343	24.4 (96.6)	12	52.4 (3.4)	0	0.0 (0.0)	355	24.8 (100.0)
Other	81	5.8 (100.0)	0	0.0 (0.0)	0	0.0 (0.0)	81	5.7 (100.0)
Hispanic	81	5.7 (95.2)	4	17.5 (4.8)	0	0.0 (0.0)	85	5.9 (100.0)
Total	1406	100.0 (98.4)	23	100.0 (1.6)	0	0.0 (0.0)	1430	100.0 (100.0)

ChiSQ=4.3 p=0.2 N* is the number of cases estimated among all 10,500 mothers

Table 24B								
Afraid of HIV Test Result by Area								
Q26D	NO		YES		DK/REF		TOTAL	
	N*	Col (Row)%	N*	Col (Row)%	N*	Col (Row)%	N*	Col (Row)%
Total	1420	100.0 (98.4)	23	100.0 (1.6)	0	0.0 (0.0)	1444	100.0 (100.0)
Area								
Kent	337	23.7 (96.9)	11	46.3 (3.1)	0	0.0 (0.0)	348	24.1 (100.0)
New Castle	767	54.0 (100.0)	0	0.0 (0.0)	0	0.0 (0.0)	767	53.1 (100.0)
Wilmington	75	5.3 (89.9)	8	36.2 (10.1)	0	0.0 (0.0)	84	5.8 (100.0)
Sussex	241	17.0 (98.3)	4	17.5 (1.7)	0	0.0 (0.0)	245	17.0 (100.0)
Total	1420	100.0 (98.4)	23	100.0 (1.6)	0	0.0 (0.0)	1444	100.0 (100.0)

ChiSQ=6.1 p=0.1* N* is the number of cases estimated among all 10,500 mothers

Table 24C
Afraid of HIV Test Result by Source of Payment

Q26D	NO		YES		DK/REF		TOTAL	
	N*	Col (Row)%	N*	Col (Row)%	N*	Col (Row)%	N*	Col (Row)%
Total	1417	100.0 (98.6)	20	100.0 (1.4)	0	0.0 (0.0)	1436	100.0 (100.0)
Source of Payment								
Medicaid	358	25.3 (95.7)	16	82.0 (4.3)	0	0.0 (0.0)	374	26.1 (100.0)
Health Insurance	950	67.1 (99.6)	4	18.0 (0.4)	0	0.0 (0.0)	954	66.4 (100.0)
Cash	54	3.8 (100.0)	0	0.0 (0.0)	0	0.0 (0.0)	54	3.7 (100.0)
Other	55	3.9 (100.0)	0	0.0 (0.0)	0	0.0 (0.0)	55	3.8 (100.0)
Total	1417	100.0 (98.6)	20	100.0 (1.4)	0	0.0 (0.0)	1436	100.0 (100.0)

ChiSQ=4.4 p=0.2

N* is the number of cases estimated among all 10,500 mothers

Table 25A								
Don't Need HIV Test Again by Mother's Race								
Q26E	NO		YES		DK/REF		TOTAL	
	N*	Col (Row)%	N*	Col (Row)%	N*	Col (Row)%	N*	Col (Row)%
Total	947	100.0 (66.2)	483	100.0 (33.8)	0	0.0 (0.0)	1430	100.0 (100.0)
Mother's Race								
White	580	61.3 (63.8)	329	36.2 (68.1)	0	0.0 (0.0)	909	63.6 (100.0)
Black	256	27.1 (72.2)	99	20.4 (27.8)	0	0.0 (0.0)	355	24.8 (100.0)
Other	49	5.2 (60.6)	32	6.6 (39.4)	0	0.0 (0.0)	81	5.7 (100.0)
Hispanic	61	6.5 (72.2)	24	4.9 (27.8)	0	0.0 (0.0)	85	5.9 (100.0)
Total	947	100.0 (66.2)	483	100.0 (33.8)	0	0.0 (0.0)	1430	100.0 (100.0)

ChiSQ= 1.7 p=0.6 N* is the number of cases estimated among all 10,500 mothers

Table 25B								
Don't Need HIV Test Again by Area								
Q26E	NO		YES		DK/REF		TOTAL	
	N*	Col (Row)%	N*	Col (Row)%	N*	Col (Row)%	N*	Col (Row)%
Total	961	100.0 (66.5)	483	100.0 (33.5)	0	0.0 (0.0)	1444	100.0 (100.0)
Area								
Kent	240	25.0 (69.2)	107	22.2 (30.8)	0	0.0 (0.0)	348	24.1 (100.0)
New Castle	521	54.2 (67.9)	246	51.0 (32.1)	0	0.0 (0.0)	767	53.1 (100.0)
Wilmington	52	5.4 (61.7)	32	6.7 (38.3)	0	0.0 (0.0)	84	5.8 (100.0)
Sussex	148	15.4 (60.3)	97	20.2 (39.7)	0	0.0 (0.0)	245	17.0 (100.0)
Total	961	100.0 (66.5)	483	100.0 (33.5)	0	0.0 (0.0)	1444	100.0 (100.0)

ChiSQ=1.7 p=0.6 N* is the number of cases estimated among all 10,500 mothers

Table 25C								
Don't Need HIV Test Again by Source of Payment								
Q26E	NO		YES		DK/REF		TOTAL	
	N*	Col (Row)%	N*	Col (Row)%	N*	Col (Row)%	N*	Col (Row)%
Total	953	100.0 (66.4)	483	100.0 (33.6)	0	0.0 (0.0)	1436	100.0 (100.0)
Source of Payment								
Medicaid	291	30.6 (77.8)	83	17.2 (22.2)	0	0.0 (0.0)	374	26.1 (100.0)
Health Insurance	580	60.8 (60.8)	374	77.4 (39.2)	0	0.0 (0.0)	954	66.4 (100.0)
Cash	46	4.8 (85.1)	8	1.7 (14.9)	0	0.0 (0.0)	54	3.7 (100.0)
Other	37	3.8 (66.9)	18	3.7 (33.1)	0	0.0 (0.0)	55	3.8 (100.0)
Total	953	100.0 (66.4)	483	100.0 (33.6)	0	0.0 (0.0)	1436	100.0 (100.0)

ChiSQ=8.5 p=0.0***

N* is the number of cases estimated among all 10,500 mothers

Table 26A Cigarettes Smoked per Day before Pregnant by Mother's Race												
Q31A	2 Packs+		1-2 Packs		1-20		< 1		Didn't Smoke		TOTAL	
	N*	Col (Row)%	N*	Col (Row)%	N*	Col (Row) %	N*	Col (Row)%	N*	Col (Row)%	N*	Col (Row)%
Total	15	100.0 (0.1)	117	100.0 (1.2)	1949	100.0 (19.2)	90	100.0 (0.9)	7971	100.0 (78.6)	10141	100.0 (100.0)
Mother's Race												
White	7	46.2 (0.1)	107	91.4 (1.7)	1414	72.6 (22.4)	63	70.3 (1.0)	4730	59.3 (74.8)	6322	62.3 (100.0)
Black	0	0.0 (0.0)	10	8.6 (0.4)	397	20.4 (14.0)	8	9.2 (0.3)	2421	30.4 (85.4)	2836	28.0 (100.0)
Other	0	0.0 (0.0)	0	0.0 (0.0)	40	2.1 (12.3)	14	15.7 (4.4)	270	3.4 (83.3)	325	3.2 (100.0)
Hispanic	8	53.8 (1.2)	0	0.0 (0.0)	97	5.0 (14.8)	4	4.7 (0.6)	549	6.9 (83.3)	659	6.5 (100.0)
Total	15	100.0 (0.1)	117	100.0 (1.2)	1949	100.0 (19.2)	90	100.0 (0.9)	7971	100.0 (78.6)	10141	100.0 (100.0)

ChiSQ=51.7 p=0.0***

N* is the number of cases estimated among all 10,500 mothers

Table 26B Cigarettes Smoked per Day before Pregnant by Area												
Q31A	2 Packs+		1-2 Packs		1-20		< 1		Didn't Smoke		TOTAL	
	N*	Col (Row)%	N*	Col (Row)%	N*	Col (Row) %	N*	Col (Row)%	N*	Col (Row)%	N*	Col (Row)%
Total	15	100.0 (0.1)	117	100.0 (1.2)	1959	100.0 (19.3)	90	100.0 (0.9)	7985	100.0 (78.5)	10165	100.0 (100.0)
Area												
Kent	7	46.2 (0.4)	21	18.0 (1.2)	422	21.5 (23.0)	14	15.6 (0.8)	1366	17.1 (74.7)	1830	18.0 (100.0)
New Castle	0	0.0 (0.0)	58	49.6 (1.0)	985	50.3 (17.7)	34	37.9 (0.6)	4473	56.0 (80.6)	5550	54.6 (100.0)
Wilmington	0	0.0 (0.0)	0	0.0 (0.0)	191	9.8 (18.7)	16	18.2 (1.6)	816	10.2 (79.7)	1024	10.1 (100.0)
Sussex	8	53.8 (0.5)	38	32.4 (2.2)	361	18.4 (20.5)	25	28.3 (1.4)	1330	16.7 (75.5)	1762	17.3 (100.0)
Total	15	100.0 (0.1)	117	100.0 (1.2)	1959	100.0 (19.3)	90	100.0 (0.9)	7985	100.0 (78.5)	10165	100.0 (100.0)

ChiSQ=37.6 p=0.0***

N* is the number of cases estimated among all 10,500 mothers

Table 26C Cigarettes Smoked per Day before Pregnant by Mother's Age												
Q31A	2 Packs+		1-2 Packs		1-20		< 1		Didn't Smoke		TOTAL	
	N*	Col (Row)%	N*	Col (Row)%	N*	Col (Row) %	N*	Col (Row)%	N*	Col (Row)%	N*	Col (Row)%
Total	15	100.0 (0.2)	117	100.0 (1.2)	1955	100.0 (19.4)	90	100.0 (0.9)	7911	100.0 (78.4)	10089	100.0 (100.0)
Mother's Age												
< 20	8	53.8 (0.8)	10	8.9 (1.0)	304	15.6 (28.6)	14	15.4 (1.3)	727	9.2 (68.3)	1064	10.5 (100.0)
20-24	7	46.2 (0.3)	27	23.4 (1.2)	621	31.7 (27.7)	15	17.0 (0.7)	1574	19.9 (70.1)	2244	22.2 (100.0)
25-34	0	0.0 (0.0)	60	51.0 (1.1)	809	41.4 (15.3)	36	39.8 (0.7)	4399	55.6 (82.9)	5304	52.6 (100.0)
35+	0	0.0 (0.0)	19	16.6 (1.3)	221	11.3 (15.0)	25	27.8 (1.7)	1211	15.3 (82.0)	1476	14.6 (100.0)
Total	15	100.0 (0.2)	117	100.0 (1.2)	1955	100.0 (19.4)	90	100.0 (0.9)	7911	100.0 (78.4)	10089	100.0 (100.0)

ChiSQ=41.4 p=0.0***

N* is the number of cases estimated among all 10,500 mothers

Table 27A
Cigarettes Smoked per Day Last Three Months of Pregnancy by Mother's Race

Q31B	2 Packs+		1-2 Packs		1-20		< 1		Didn't Smoke		TOTAL	
	N*	Col (Row)%	N*	Col (Row)%	N*	Col (Row) %	N*	Col (Row)%	N*	Col (Row)%	N*	Col (Row)%
Total	10	100.0 (0.1)	111	100.0 (1.1)	1082	100.0 (10.4)	148	100.0 (1.4)	9020	100.0 (87.0)	10370	100.0 (100.0)
Mother's Race												
White	0	0.0 (0.0)	88	79.8 (1.4)	855	79.1 (13.1)	80	53.9 (1.2)	5508	61.1 (84.3)	6531	63.0 (100.0)
Black	0	0.0 (0.0)	4	3.8 (0.1)	178	16.5 (6.3)	64	43.5 (2.3)	2605	28.9 (91.3)	2852	27.5 (100.0)
Other	0	0.0 (0.0)	4	3.7 (1.2)	22	2.0 (6.6)	0	0.0 (0.0)	303	3.4 (92.20)	329	3.2 (100.0)
Hispanic	10	100.0 (1.5)	14	12.7 (2.1)	27	2.5 (4.0)	4	2.6 (0.6)	604	6.7 (91.7)	659	6.4 (100.0)
Total	10	100.0 (0.1)	111	100.0 (1.1)	1082	100.0 (10.4)	148	100.0 (1.4)	9020	100.0 (87.0)	10370	100.0 (100.0)

ChiSQ=72.0 p=0.0***

N* is the number of cases estimated among all 10,500 mothers

Table 27B
Cigarettes Smoked per Day Last Three Months of Pregnancy by Area

Q31B	2 Packs+		1-2 Packs		1-20		< 1		Didn't Smoke		TOTAL	
	N*	Col (Row)%	N*	Col (Row)%	N*	Col (Row) %	N*	Col (Row)%	N*	Col (Row)%	N*	Col (Row)%
Total	10	100.0 (0.1)	111	100.0 (1.1)	1082	100.0 (10.4)	148	100.0 (1.4)	9044	100.0 (87.0)	10394	100.0 (100.0)
Area												
Kent	0	0.0 (0.0)	11	9.5 (0.6)	289	26.7 (15.3)	36	24.6 (1.9)	1551	17.2 (82.2)	1887	18.2 (100.0)
New Castle	10	100.0 (0.2)	50	45.1 (0.9)	506	46.8 (8.9)	52	35.2 (0.9)	5043	55.8 (89.1)	5662	54.5 (100.0)
Wilmington	0	0.0 (0.0)	4	3.8 (0.4)	72	6.6 (7.0)	20	13.2 (1.9)	928	10.3 (90.7)	1024	9.8 (100.0)
Sussex	0	0.0 (0.0)	46	41.6 (2.5)	215	19.9 (11.8)	40	26.9 (2.2)	1521	16.8 (83.5)	1822	17.5 (100.0)
Total	10	100.0 (0.1)	111	100.0 (1.1)	1082	100.0 (10.4)	148	100.0 (1.4)	9044	100.0 (87.0)	10394	100.0 (100.0)

ChiSQ=31.1 p=0.0***

N* is the number of cases estimated among all 10,500 mothers

Table 27C
Cigarettes Smoked per Day Last Three Months of Pregnancy by Mother's Age

Q31B	2 Packs+		1-2 Packs		1-20		< 1		Didn't Smoke		TOTAL	
	N*	Col (Row)%	N*	Col (Row)%	N*	Col (Row) %	N*	Col (Row)%	N*	Col (Row)%	N*	Col (Row)%
Total	10	100.0 (0.1)	111	100.0 (1.1)	1082	100.0 (10.5)	148	100.0 (1.4)	8967	100.0 (86.9)	10317	100.0 (100.0)
Mother's Age												
< 20	10	100.0 (0.9)	21	19.0 (1.9)	173	16.0 (15.5)	30	20.1 (2.7)	883	9.9 (79.1)	1117	10.8 (100.0)
20-24	0	0.0 (0.0)	37	33.4 (1.6)	340	31.5 (14.5)	53	36.0 (2.3)	1918	21.4 (81.7)	2348	22.8 (100.0)
25-34	0	0.0 (0.0)	49	44.4 (0.9)	413	38.2 (7.7)	54	36.5 (1.0)	4856	54.2 (90.4)	5372	52.1 (100.0)
35+	0	0.0 (0.0)	3	3.1 (0.2)	155	14.4 (10.5)	11	7.5 (0.7)	1310	14.6 (88.5)	1480	14.3 (100.0)
Total	10	100.0 (0.1)	111	100.0 (1.1)	1082	100.0 (10.5)	148	100.0 (1.4)	8967	100.0 (86.9)	10317	100.0 (100.0)

ChiSQ=35.5 p=0.0***

N* is the number of cases estimated among all 10,500 mothers

Table 28A																
Alcoholic Drinks per Week before Pregnant by Mother's Race																
Q35A	Didn't Drink		<1 per week		1-3 per week		4-6 per week		7-13 per week		14+ per week		DK/REF		TOTAL	
	N*	Col (Row)%	N*	Col (Row)%	N*	Col (Row) %	N*	Col (Row)%	N*	Col (Row)%	N*	Col (Row)%	N*	Col (Row)%	N*	Col (Row)%
Total	2903	100.0 (35.7)	2946	100.0(36.2)	1430	100.0 (17.6)	508	100.0 (6.2)	135	100.0 (1.7)	75	100.0 (0.9)	139	100.0 (1.7)	8137	100.0 (100.0)
Mother's Race																
White	1395	48.0 (25.5)	2239	76.0 (40.9)	1152	80.6 (21.1)	423	83.2 (7.7)	118	86.8 (2.1)	55	73.4 (1.0)	90	65.2 (1.7)	5472	67.3 (100.0)
Black	1265	43.6 (59.7)	502	17.1 (23.7)	213	14.9 (10.1)	63	12.4 (3.0)	18	13.2 (0.8)	10	13.3 (0.5)	48	34.8 (2.3)	2120	26.1 (100.0)
Other	95	3.3 (51.9)	54	1.8 (29.4)	14	1.0 (7.7)	10	2.0 (5.5)	0	0.0 (0.0)	10	13.3 (5.5)	0	0.0 (0.0)	183	2.2 (100.0)
Hispanic	148	5.1 (40.9)	151	5.1 (41.7)	51	3.6 (14.1)	12	2.4 (3.4)	0	0.0 (0.0)	0	0.0 (0.0)	0	0.0 (0.0)	361	4.4 (100.0)
Total	2903	100.0 (35.7)	2946	100.0(36.2)	1430	100.0 (17.6)	508	100.0 (6.2)	135	100.0 (1.7)	75	100.0 (0.9)	139	100.0 (1.7)	8137	100.0 (100.0)

ChiSQ=177.4 p=0.0***

N* is the number of cases estimated among all 10,500 mothers

Table 28B																
Alcoholic Drinks per Week before Pregnant by Area																
Q35A	Didn't Drink		<1 per week		1-3 per week		4-6 per week		7-13 per week		14+ per week		DK/REF		TOTAL	
	N*	Col (Row)%	N*	Col (Row)%	N*	Col (Row) %	N*	Col (Row)%	N*	Col (Row)%	N*	Col (Row)%	N*	Col (Row)%	N*	Col (Row)%
Total	2917	100.0 (35.7)	2956	100.0 (36.2)	1430	100.0 (17.5)	508	100.0 (6.2)	135	100.0 (1.7)	75	100.0 (0.9)	139	100.0 (1.7)	8161	100.0 (100.0)
Area																
Kent	553	19.0 (38.2)	551	18.6 (38.1)	225	15.7 (15.6)	57	11.3 (4.0)	14	10.6 (1.0)	4	4.7 (0.2)	43	31.0 (3.0)	1447	17.7 (100.0)
New Castle	1439	49.3 (31.4)	1739	58.8 (38.0)	862	60.3 (18.8)	340	66.9 (7.4)	98	72.3 (2.1)	52	69.0 (1.1)	52	37.6 (1.1)	4583	56.2 (100.0)
Wilmington	358	12.3 (45.2)	215	7.3 (27.2)	139	9.7 (17.6)	56	11.0 (7.1)	5	3.9 (0.7)	3	3.5 (0.3)	15	11.0 (1.9)	791	9.7 (100.0)
Sussex	567	19.4 (42.3)	451	15.2 (33.6)	204	14.2 (15.2)	55	10.8 (4.1)	18	13.2 (1.3)	17	22.9 (1.3)	28	20.4 (2.1)	1340	16.4 (100.0)
Total	2917	100.0 (35.7)	2956	100.0 (36.2)	1430	100.0 (17.5)	508	100.0 (6.2)	135	100.0 (1.7)	75	100.0 (0.9)	139	100.0 (1.7)	8161	100.0 (100.0)

ChiSQ= 42.3 p=0.0***

N* is the number of cases estimated among all 10,500 mothers

Table 28C
Alcoholic Drinks per Week before Pregnant by Mother's Age

Q35A	Didn't Drink		<1 per week		1-3 per week		4-6 per week		7-13 per week		14+ per week		DK/REF		TOTAL	
	N*	Col (Row)%	N*	Col (Row)%	N*	Col (Row) %	N*	Col (Row)%	N*	Col (Row)%	N*	Col (Row)%	N*	Col (Row)%	N*	Col (Row)%
Total	2871	100.0 (35.5)	2949	100.0 (36.4)	1415	100.0 (17.5)	508	100.0 (6.3)	135	100.0 (1.7)	75	100.0 (0.9)	139	100.0 (1.7)	8092	100.0 (100.0)
Mother's Age																
< 20	479	16.7 (58.7)	186	6.3 (22.8)	70	5.0 (8.6)	43	8.4 (5.2)	24	17.7 (2.9)	0	0.0 (0.0)	14	10.1 (1.7)	816	10.1 (100.0)
20-24	705	24.6 (37.2)	695	23.6 (36.7)	310	21.9 (16.4)	86	17.0 (4.6)	23	17.1 (1.2)	14	18.6 (0.7)	61	43.9 (3.2)	1895	23.4 (100.0)
25-34	1318	45.9 (31.3)	1660	56.3 (39.4)	797	56.3 (18.9)	263	51.8 (6.3)	71	52.2 (1.7)	55	72.2 (1.3)	49	35.2 (1.2)	4212	52.1 (100.0)
35+	369	12.9 (31.6)	408	13.8 (34.8)	238	16.8 (20.3)	116	22.8 (9.9)	18	12.9 (1.5)	7	9.1 (0.6)	15	10.8 (1.3)	1170	14.5 (100.0)
Total	2871	100.0 (35.5)	2949	100.0 (36.4)	1415	100.0 (17.5)	508	100.0 (6.3)	135	100.0 (1.7)	75	100.0 (0.9)	139	100.0 (1.7)	8092	100.0 (100.0)

ChiSQ= 55.0 p=0.0***

N* is the number of cases estimated among all 10,500 mothers

Table 29A																
Alcoholic Drinks per Week Last Three Months of Pregnancy by Mother's Race																
Q36A	Didn't Drink		<1 per week		1-3 per week		4-6 per week		7-13 per week		14+ per week		DK/REF		TOTAL	
	N*	Col (Row)%	N*	Col (Row)%	N*	Col (Row) %	N*	Col (Row)%	N*	Col (Row)%	N*	Col (Row)%	N*	Col (Row)%	N*	Col (Row)%
Total	7533	100.0 (93.1)	448	100.0 (5.5)	85	100.0 (1.1)	4	100.0 (0.0)	8	100.0 (0.1)	0	0.0 (0.0)	15	100.0 (0.2)	8093	100.0 (100.0)
Mother's Race																
White	5026	66.7 (92.2)	343	76.6 (6.3)	67	78.8 (1.2)	0	0.0 (0.0)	8	100.0 (0.1)	0	0.0 (0.0)	7	44.9 (0.1)	5450	67.3 (100.0)
Black	1976	26.2 (94.0)	96	21.5 (4.6)	18	21.2 (0.9)	4	100.0 (0.2)	0	0.0 (0.0)	0	0.0 (0.0)	8	55.1 (0.4)	2102	26.0 (100.0)
Other	183	2.4 (100.0)	0	0.0 (0.0)	0	0.0 (0.0)	0	0.0 (0.0)	0	0.0 (0.0)	0	0.0 (0.0)	0	0.0 (0.0)	183	2.3 (100.0)
Hispanic	349	4.6 (97.7)	8	1.9 (2.3)	0	0.0 (0.0)	0	0.0 (0.0)	0	0.0 (0.0)	0	0.0 (0.0)	0	0.0 (0.0)	357	4.4 (100.0)
Total	7533	100.0 (93.1)	448	100.0 (5.5)	85	100.0 (1.1)	4	100.0 (0.0)	8	100.0 (0.1)	0	0.0 (0.0)	15	100.0 (0.2)	8093	100.0 (100.0)

ChiSQ=89.8 p=0.0***

N* is the number of cases estimated among all 10,500 mothers

Table 29B																
Alcoholic Drinks per Week Last Three Months of Pregnancy by Area																
Q36A	Didn't Drink		<1 per week		1-3 per week		4-6 per week		7-13 per week		14+ per week		DK/REF		TOTAL	
	N*	Col (Row)%	N*	Col (Row)%	N*	Col (Row) %	N*	Col (Row)%	N*	Col (Row)%	N*	Col (Row)%	N*	Col (Row)%	N*	Col (Row)%
Total	7557	100.0 (93.1)	448	100.0 (5.5)	85	100.0 (1.0)	4	100.0 (0.0)	8	100.0 (0.1)	0	0.0 (0.0)	15	100.0 (0.2)	8117	100.0 (100.0)
Area																
Kent	1371	18.1 (95.5)	54	12.0 (3.7)	7	8.6 (0.5)	4	100.0 (0.3)	0	0.0 (0.0)	0	0.0 (0.0)	0	0.0 (0.0)	1436	17.7 (100.0)
New Castle	4191	55.5 (91.8)	308	68.9 (6.8)	58	68.1 (1.3)	0	0.0 (0.0)	8	100.0 (0.2)	0	0.0 (0.0)	0	0.0 (0.0)	4565	56.2 (100.0)
Wilmington	738	9.8 (93.3)	35	7.9 (4.5)	9	11.1 (1.2)	0	0.0 (0.0)	0	0.0 (0.0)	0	0.0 (0.0)	8	55.1 (1.1)	791	9.7 (100.0)
Sussex	1257	16.6 (94.9)	50	11.2 (3.8)	10	12.2 (0.8)	0	0.0 (0.0)	0	0.0 (0.0)	0	0.0 (0.0)	7	44.9 (0.5)	1325	16.3 (100.0)
Total	7557	100.0 (93.1)	448	100.0 (5.5)	85	100.0 (1.0)	4	100.0 (0.0)	8	100.0 (0.1)	0	0.0 (0.0)	15	100.0 (0.2)	8117	100.0 (100.0)

ChiSQ=13.5 p=0.4

N* is the number of cases estimated among all 10,500 mothers

Table 29C
Alcoholic Drinks per Week Last Three Months of Pregnancy by Mother's Age

Q36A	Didn't Drink		<1 per week		1-3 per week		4-6 per week		7-13 per week		14+ per week		DK/REF		TOTAL	
	N*	Col (Row)%	N*	Col (Row)%	N*	Col (Row) %	N*	Col (Row)%	N*	Col (Row)%	N*	Col (Row)%	N*	Col (Row)%	N*	Col (Row)%
Total	7492	100.0 (93.1)	444	100.0 (5.5)	85	100.0 (1.1)	4	100.0 (0.0)	8	100.0 (0.1)	0	0.0 (0.0)	15	100.0 (0.2)	8049	100.0 (100.0)
Mother's Age																
< 20	793	10.6 (97.6)	15	3.5 (1.9)	4	5.0 (0.5)	0	0.0 (0.0)	0	0.0 (0.0)	0	0.0 (0.0)	0	0.0 (0.0)	813	10.1 (100.0)
20-24	1768	23.6 (93.9)	86	19.4 (4.6)	14	16.2 (0.7)	0	0.0 (0.0)	8	100.0 (0.4)	0	0.0 (0.0)	8	50.0 (0.4)	1884	23.4 (100.0)
25-34	3888	51.9 (92.9)	259	58.4 (6.2)	36	42.5 (0.9)	0	0.0 (0.0)	0	0.0 (0.0)	0	0.0 (0.0)	0	0.0 (0.0)	4183	52.0 (100.0)
35+	1044	13.9 (89.3)	83	18.7 (7.1)	31	36.3 (2.6)	4	100.0 (0.3)	0	0.0 (0.0)	0	0.0 (0.0)	8	50.0 (0.7)	1170	14.5 (100.0)
Total	7492	100.0 (93.1)	444	100.0 (5.5)	85	100.0 (1.1)	4	100.0 (0.0)	8	100.0 (0.1)	0	0.0 (0.0)	15	100.0 (0.2)	8049	100.0 (100.0)

ChiSQ= 21.1 p=0.1*

N* is the number of cases estimated among all 10,500 mothers

Table 30A								
Smoked at Least 100 Cigarettes by Mother's Race								
Q30	NO		YES		DK/REF		TOTAL	
	N*	Col (Row)%	N*	Col (Row)%	N*	Col (Row)%	N*	Col (Row)%
Total	7811	100.0 (74.7)	2645	100.0 (25.3)	3	100.0 (0.0)	10459	100.0 (100.0)
Mother's Race								
White	4619	59.1 (70.2)	19555	73.9 (29.7)	3	100.0 (0.0)	6577	62.9 (100.0)
Black	2384	30.5 (82.6)	502	19.0 (17.4)	0	0.0 (0.0)	2886	27.6 (100.0)
Other	270	3.5 (81.3)	62	2.3 (18.7)	0	0.0 (0.0)	332	3.2 (100.0)
Hispanic	537	6.9 (81.0)	126	4.8 (19.0)	0	0.0 (0.0)	663	6.3 (100.0)
Total	7811	100.0 (74.7)	2645	100.0 (25.3)	3	100.0 (0.0)	10459	100.0 (100.0)

ChiSQ=34.1 p=0.0*** N* is the number of cases estimated among all 10,500 mothers

Table 30B								
Smoked at Least 100 Cigarettes by Area								
Q30	NO		YES		DK/REF		TOTAL	
	N*	Col (Row)%	N*	Col (Row)%	N*	Col (Row)%	N*	Col (Row)%
Total	7825	100.0 (74.6)	2655	100.0 (25.3)	3	100.0 (0.0)	10482	100.0 (100.0)
Area								
Kent	1330	17.0 (69.8)	575	21.6 (30.2)	0	0.0 (0.0)	1905	18.2 (100.0)
New Castle	4379	56.0 (76.8)	1325	49.9 (23.2)	0	0.0 (0.0)	5704	54.4 (100.0)
Wilmington	802	10.3 (77.1)	235	8.9 (22.6)	3	100.0 (0.3)	1041	9.9 (100.0)
Sussex	1313	16.8 (71.6)	520	19.6 (28.4)	0	0.0 (0.0)	1833	17.5 (100.0)
Total	7825	100.0 (74.6)	2655	100.0 (25.3)	3	100.0 (0.0)	10482	100.0 (100.0)

ChiSQ= 11.5 p=0.0*** N* is the number of cases estimated among all 10,500 mothers

Table 31A										
Number of Stress Events 12 Months before Birth by Mother's Race										
Q37	None		1-2 Events		3-5 Events		5+ Events		TOTAL	
	N*	Col (Row)%	N*	Col (Row) %	N*	Col (Row)%	N*	Col (Row)%	N*	Col (Row)%
Total	3999	100.0 (38.1)	4234	100.0 (40.4)	1878	100.0 (17.9)	371	100.0 (3.5)	10481	100.0 (100.0)
Mother's Race										
White	2999	75.0 (45.5)	2529	59.7 (38.4)	890	47.4 (13.5)	173	46.7 (2.6)	6591	62.9 (100.0)
Black	684	17.1 (23.7)	1274	30.1 (44.1)	778	41.4 (26.9)	154	41.6 (5.3)	2890	27.6 (100.0)
Other	126	3.1 (37.8)	179	4.2 (53.8)	28	1.5 (8.4)	0	0.0 (0.0)	332	3.2 (100.0)
Hispanic	190	4.7 (28.4)	253	6.0 (37.8)	182	9.7 (27.2)	43	11.7 (6.5)	667	6.4 (100.0)
Total	3999	100.0 (38.1)	4234	100.0 (40.4)	1878	100.0 (17.9)	371	100.0 (3.5)	10481	100.0 (100.0)

ChiSQ= 131.6 p=0.0

N* is the number of cases estimated among all 10,500 mothers

Table 31B										
Number of Stress Events 12 Months before Birth by Area										
Q37	None		1-2 Events		3-5 Events		5+ Events		TOTAL	
	N*	Col (Row)%	N*	Col (Row) %	N*	Col (Row)%	N*	Col (Row)%	N*	Col (Row)%
Total	3999	100.0 (38.1)	4248	100.0 (40.4)	1888	100.0 (18.0)	371	100.0 (3.5)	10505	100.0 (100.0)
Area										
Kent	697	17.4 (36.3)	773	18.2 (40.3)	370	19.6 (19.3)	79	21.3 (4.1)	1919	18.3 (100.0)
New Castle	2420	60.5 (42.4)	2266	53.3 (39.7)	896	47.5 (15.7)	122	33.0 (2.1)	5704	54.3 (100.0)
Wilmington	285	7.1 (27.2)	458	10.8 (43.7)	219	11.6 (20.8)	87	23.4 (8.3)	1049	10.0 (100.0)
Sussex	596	14.9 (32.5)	751	17.7 (40.9)	403	21.4 (22.0)	83	22.4 (4.5)	1833	17.4 (100.0)
Total	3999	100.0 (38.1)	4248	100.0 (40.4)	1888	100.0 (18.0)	371	100.0 (3.5)	10505	100.0 (100.0)

ChiSQ= 40.2 p=0.0

N* is the number of cases estimated among all 10,500 mothers

Table 31C										
Number of Stress Events 12 Months before Birth by Mother's Age										
Q37	None		1-2 Events		3-5 Events		5+ Events		TOTAL	
	N*	Col (Row)%	N*	Col (Row) %	N*	Col (Row)%	N*	Col (Row)%	N*	Col (Row)%
Total	3977	100.0 (38.1)	4204	100.0 (40.3)	1876	100.0 (18.0)	371	100.0 (3.6)	10428	100.0 (100.0)
Mother's Age										
< 20	254	6.4 (22.4)	450	10.7 (39.6)	342	18.2 (30.1)	89	23.9 (7.8)	1135	10.9 (100.0)
20-24	501	12.6 (20.9)	1046	24.9 (43.6)	691	36.9 (28.8)	161	43.3 (6.7)	2399	23.0 (100.0)
25-34	2491	62.6 (46.1)	2139	50.9 (39.6)	660	35.2 (12.2)	110	29.6 (2.0)	5399	51.8 (100.0)
35+	732	18.4 (48.9)	569	13.5 (38.1)	183	9.7 (12.2)	12	3.2 (0.8)	1495	14.3 (100.0)
Total	3977	100.0 (38.1)	4204	100.0 (40.3)	1876	100.0 (18.0)	371	100.0 (3.6)	10428	100.0 (100.0)

ChiSQ= 165.4 p=0.0

N* is the number of cases estimated among all 10,500 mothers

Table 32A								
Abused by Husband/ Partner During 12 Months before Pregnancy by Mother's Race								
Q38A	NO		YES		DK/REF		TOTAL	
	N*	Col (Row)%	N*	Col (Row)%	N*	Col (Row)%	N*	Col (Row)%
Total	9908	100.0 (95.2)	496	100.0 (4.8)	0	0.0 (0.0)	10404	100.0 (100.0)
Mother's Race								
White	6343	64.0 (96.6)	221	44.5 (3.4)	0	0.0 (0.0)	6564	63.1 (100.0)
Black	2631	26.6 (92.4)	218	43.9 (7.6)	0	0.0 (0.0)	2849	27.4 (100.0)
Other	322	3.3 (97.0)	10	2.0 (3.0)	0	0.0 (0.0)	332	3.2 (100.0)
Hispanic	612	6.2 (92.8)	48	9.6 (7.2)	0	0.0 (0.0)	659	6.3 (100.0)
Total	9908	100.0 (95.2)	496	100.0 (4.8)	0	0.0 (0.0)	10404	100.0 (100.0)

ChiSQ= 11.8 p=0.0*** N* is the number of cases estimated among all 10,500 mothers

Table 32B								
Abused by Husband/ Partner During 12 Months before Pregnancy by Area								
Q38A	NO		YES		DK/REF		TOTAL	
	N*	Col (Row)%	N*	Col (Row)%	N*	Col (Row)%	N*	Col (Row)%
Total	9931	100.0 (95.2)	496	100.0 (4.8)	0	0.0 (0.0)	10428	100.0 (100.0)
Area								
Kent	1817	18.3 (95.4)	87	17.6 (4.6)	0	0.0 (0.0)	1904	18.3 (100.0)
New Castle	5437	54.7 (96.2)	213	42.8 (3.8)	0	0.0 (0.0)	5650	54.2 (100.0)
Wilmington	950	9.6 (91.0)	95	19.0 (9.0)	0	0.0 (0.0)	1045	10.0 (100.0)
Sussex	1727	17.4 (94.4)	102	20.6 (5.6)	0	0.0 (0.0)	1829	17.5 (100.0)
Total	9931	100.0 (95.2)	496	100.0 (4.8)	0	0.0 (0.0)	10428	100.0 (100.0)

ChiSQ=8.3 p=0.0*** N* is the number of cases estimated among all 10,500 mothers

Table 33A								
Abused by Anyone Else During 12 Months before Pregnancy by Mother's Race								
Q38B	NO		YES		DK/REF		TOTAL	
	N*	Col (Row)%	N*	Col (Row)%	N*	Col (Row)%	N*	Col (Row)%
Total	10240	100.0 (97.7)	237	100.0 (2.3)	0	0.0 (0.0)	10477	100.0 (100.0)
Mother's Race								
White	6483	63.3 (98.4)	108	45.5 (1.6)	0	0.0 (0.0)	6591	62.9 (100.0)
Black	2775	27.1 (96.1)	111	46.9 (3.9)	0	0.0 (0.0)	2886	27.5 (100.0)
Other	322	3.1 (97.0)	10	4.2 (3.0)	0	0.0 (0.0)	332	3.2 (100.0)
Hispanic	659	6.4 (98.8)	8	3.4 (1.2)	0	0.0 (0.0)	667	6.4 (100.0)
Total	10240	100.0 (97.7)	237	100.0 (2.3)	0	0.0 (0.0)	10477	100.0 (100.0)

ChiSQ= 6.5 p=0.1* N* is the number of cases estimated among all 10,500 mothers

Table 33B								
Abused by Anyone Else During 12 Months before Pregnancy by Area								
Q38B	NO		YES		DK/REF		TOTAL	
	N*	Col (Row)%	N*	Col (Row)%	N*	Col (Row)%	N*	Col (Row)%
Total	10263	100.0 (97.7)	237	100.0 (2.3)	0	0.0 (0.0)	10501	100.0 (100.0)
Area								
Kent	1871	18.2 (97.5)	48	20.0 (2.5)	0	0.0 (0.0)	1919	18.3 (100.0)
New Castle	5616	54.7 (98.5)	88	37.2 (1.5)	0	0.0 (0.0)	5704	54.3 (100.0)
Wilmington	995	9.7 (95.2)	50	21.1 (4.8)	0	0.0 (0.0)	1045	9.9 (100.0)
Sussex	1782	17.4 (97.2)	51	21.7 (2.8)	0	0.0 (0.0)	1833	17.5 (100.0)
Total	10263	100.0 (97.7)	237	100.0 (2.3)	0	0.0 (0.0)	10501	100.0 (100.0)

ChiSQ= 6.5 p=0.1* N* is the number of cases estimated among all 10,500 mothers

Table 34A								
Abused by Husband/ Partner During Pregnancy by Mother's Race								
Q39A	NO		YES		DK/REF		TOTAL	
	N*	Col (Row)%	N*	Col (Row)%	N*	Col (Row)%	N*	Col (Row)%
Total	10124	100.0 (96.7)	341	100.0 (3.3)	0	0.0 (0.0)	10466	100.0 (100.0)
Mother's Race								
White	6447	63.7 (97.9)	141	41.3 (2.1)	0	0.0 (0.0)	6588	62.9 (100.0)
Black	2711	26.8 (94.1)	171	50.2 (5.9)	0	0.0 (0.0)	2882	27.5 (100.0)
Other	332	0.3 (100.0)	0	0.0 (0.0)	0	0.0 (0.0)	332	3.2 (100.0)
Hispanic	634	6.3 (95.6)	29	8.5 (4.4)	0	0.0 (0.0)	664	6.3 (100.0)
Total	10124	100.0 (96.7)	341	100.0 (3.3)	0	0.0 (0.0)	10466	100.0 (100.0)

ChiSQ= 34.3 p=0.0*** N* is the number of cases estimated among all 10,500 mothers

Table 34B								
Abused by Husband/ Partner During Pregnancy by Area								
Q39A	NO		YES		DK/REF		TOTAL	
	N*	Col (Row)%	N*	Col (Row)%	N*	Col (Row)%	N*	Col (Row)%
Total	10148	100.0 (96.7)	341	100.0 (3.3)	0	0.0 (0.0)	10489	100.0 (100.0)
Area								
Kent	1831	18.0 (95.6)	84	24.6 (4.4)	0	0.0 (0.0)	1915	18.3 (100.0)
New Castle	5602	55.2 (98.2)	102	29.9 (1.8)	0	0.0 (0.0)	5704	54.4 (100.0)
Wilmington	970	9.6 (92.9)	74	21.8 (7.1)	0	0.0 (0.0)	1045	10.0 (100.0)
Sussex	1745	17.2 (95.6)	81	23.7 (4.4)	0	0.0 (0.0)	1825	17.4 (100.0)
Total	10148	100.0 (96.7)	341	100.0 (3.3)	0	0.0 (0.0)	10489	100.0 (100.0)

ChiSQ= 16.7 p=0.0*** N* is the number of cases estimated among all 10,500 mothers

Table 35A								
Abused by Anyone Else During Pregnancy by Mother's Race								
Q39B	NO		YES		DK/REF		TOTAL	
	N*	Col (Row)%	N*	Col (Row)%	N*	Col (Row)%	N*	Col (Row)%
Total	10303	100.0 (98.4)	167	100.0 (1.6)	0	0.0 (0.0)	10469	100.0 (100.0)
Mother's Race								
White	6516	63.2 (98.9)	72	43.0 (1.1)	0	0.0 (0.0)	6588	62.9 (100.0)
Black	2799	27.2 (97.1)	83	49.8 (2.9)	0	0.0 (0.0)	2882	27.5 (100.0)
Other	332	3.2 (100.0)	0	0.0 (0.0)	0	0.0 (0.0)	332	3.2 (100.0)
Hispanic	655	6.4 (98.2)	12	7.3 (1.8)	0	0.0 (0.0)	667	6.4 (100.0)
Total	10303	100.0 (98.4)	167	100.0 (1.6)	0	0.0 (0.0)	10469	100.0 (100.0)

ChiSQ= 18.7 p=0.0*** N* is the number of cases estimated among all 10,500 mothers

Table 35B								
Abused by Anyone Else During 12 Months before Pregnancy by Area								
Q39B	NO		YES		DK/REF		TOTAL	
	N*	Col (Row)%	N*	Col (Row)%	N*	Col (Row)%	N*	Col (Row)%
Total	10326	100.0 (98.4)	167	100.0 (1.6)	0	0.0 (0.0)	10493	100.0 (100.0)
Area								
Kent	1883	18.2 (98.3)	33	19.8 (1.7)	0	0.0 (0.0)	1915	18.3 (100.0)
New Castle	5626	54.5 (98.6)	78	46.9 (1.4)	0	0.0 (0.0)	5704	54.4 (100.0)
Wilmington	1008	9.8 (96.9)	32	19.3 (3.1)	0	0.0 (0.0)	1041	9.9 (100.0)
Sussex	1810	17.5 (98.7)	23	14.0 (1.3)	0	0.0 (0.0)	1833	17.5 (100.0)
Total	10326	100.0 (98.4)	167	100.0 (1.6)	0	0.0 (0.0)	10493	100.0 (100.0)

ChiSQ= 2.6 p=0.5 N* is the number of cases estimated among all 10,500 mothers

Table 36A								
Breastfed or Pump Breastfed Your Baby by Mother's Race								
Q52	NO		YES		DK/REF		TOTAL	
	N*	Col (Row)%	N*	Col (Row)%	N*	Col (Row)%	N*	Col (Row)%
Total	3199	100.0 (31.1)	7092	100.0 (68.9)	0	0.0 (0.0)	10291	100.0 (100.0)
Mother's Race								
White	1856	58.0 (28.5)	4658	65.7(71.5)	0	0.0 (0.0)	6514	63.3 (100.0)
Black	1142	35.7 (40.6)	1672	23.6 (59.4)	0	0.0 (0.0)	2814	27.3 (100.0)
Other	65	2.0 (19.8)	263	3.7 (80.2)	0	0.0 (0.0)	328	3.2 (100.0)
Hispanic	136	4.3 (21.4)	499	7.0 (78.6)	0	0.0 (0.0)	635	6.2 (100.0)
Total	3199	100.0 (31.1)	7092	100.0 (68.9)	0	0.0 (0.0)	10291	100.0 (100.0)

ChiSQ= 28.8 p=0.0*** N* is the number of cases estimated among all 10,500 mothers

Table 36B								
Breastfed or Pump Breastfed Your Baby by Area								
Q52	NO		YES		DK/REF		TOTAL	
	N*	Col (Row)%	N*	Col (Row)%	N*	Col (Row)%	N*	Col (Row)%
Total	3199	100.0 (31.0)	7116	100.0 (69.0)	0	0.0 (0.0)	10315	100.0 (100.0)
Area								
Kent	681	21.3 (35.9)	1216	17.1 (64.1)	0	0.0 (0.0)	1897	18.4 (100.0)
New Castle	1464	45.8 (26.2)	4124	57.9 (73.8)	0	0.0 (0.0)	5588	54.2 (100.0)
Wilmington	331	10.4 (32.1)	701	9.9 (67.9)	0	0.0 (0.0)	1032	10.0 (100.0)
Sussex	723	22.6 (40.2)	1075	15.1 (59.8)	0	0.0 (0.0)	1798	17.4 (100.0)
Total	3199	100.0 (31.0)	7116	100.0 (69.0)	0	0.0 (0.0)	10315	100.0 (100.0)

ChiSQ= 28.0 p=0.0*** N* is the number of cases estimated among all 10,500 mothers

Table 37A								
Had Other Children to Care For by Mother's Race								
Q53A	NO		YES		DK/REF		TOTAL	
	N*	Col (Row)%	N*	Col (Row)%	N*	Col (Row)%	N*	Col (Row)%
Total	2463	100.0 (77.1)	732	100.0 (22.9)	0	00 (0.0)	3195	100.0 (100.0)
Mother's Race								
White	1374	55.8 (74.0)	482	65.9 (26.0)	0	00 (0.0)	1856	58.1 (100.0)
Black	938	38.1 (82.5)	199	27.2 (17.5)	0	00 (0.0)	1137	35.6 (100.0)
Other	53	2.2 (81.6)	12	1.6 (18.4)	0	00 (0.0)	65	2.0 (100.0)
Hispanic	98	4.0 (72.0)	38	5.2 (28.0)	0	00 (0.0)	136	4.3 (100.0)
Total	2463	100.0 (77.1)	732	100.0 (22.9)	0	00 (0.0)	3195	100.0 (100.0)

ChiSQ=5.6 p=0.1*

N* is the number of cases estimated among all 10,500 mothers

Table 37B								
Had Other Children to Care For by Area								
Q53A	NO		YES		DK/REF		TOTAL	
	N*	Col (Row)%	N*	Col (Row)%	N*	Col (Row)%	N*	Col (Row)%
Total	2463	100.0 (77.1)	732	100.0 (22.9)	0	00 (0.0)	3195	100.0 (100.0)
Area								
Kent	516	20.9 (75.7)	165	22.6 (24.3)	0	0.0 (0.0)	681	21.3 (100.0)
New Castle	1128	45.8 (77.0)	336	46.0 (23.0)	0	0.0 (0.0)	1464	45.8 (100.0)
Wilmington	266	10.8 (81.3)	61	8.4 (18.7)	0	0.0 (0.0)	327	10.2 (100.0)
Sussex	554	22.5 (76.6)	169	23.1 (23.4)	0	0.0 (0.0)	723	22.6 (100.0)
Total	2463	100.0 (77.1)	732	100.0 (22.9)	0	00 (0.0)	3195	100.0 (100.0)

ChiSQ= 1.1 p=0.8

N* is the number of cases estimated among all 10,500 mothers

Table 38A								
Had Too Many Other Household Duties by Mother's Race								
Q53B	NO		YES		DK/REF		TOTAL	
	N*	Col (Row)%	N*	Col (Row)%	N*	Col (Row)%	N*	Col (Row)%
Total	2884	100.0 (90.3)	311	100.0 (9.7)	0	00 (0.0)	3195	100.0 (100.0)
Mother's Race								
White	1663	57.7 (89.6)	193	62.2 (10.4)	0	00 (0.0)	1856	58.1 (100.0)
Black	1036	35.9 (91.1)	101	32.5 (8.9)	0	00 (0.0)	1137	35.6 (100.0)
Other	57	2.0 (87.9)	8	2.5 (12.1)	0	00 (0.0)	65	2.0 (100.0)
Hispanic	128	4.4 (93.8)	8	2.7 (6.2)	0	00 (0.0)	136	4.3 (100.0)
Total	2884	100.0 (90.3)	311	100.0 (9.7)	0	00 (0.0)	3195	100.0 (100.0)

ChiSQ= 1.0 p=0.8

N* is the number of cases estimated among all 10,500 mothers

Table 38B								
Had Too Many Other Household Duties by Area								
Q53B	NO		YES		DK/REF		TOTAL	
	N*	Col (Row)%	N*	Col (Row)%	N*	Col (Row)%	N*	Col (Row)%
Total	2884	100.0 (90.3)	311	100.0 (9.7)	0	00 (0.0)	3195	100.0 (100.0)
Area								
Kent	602	20.9 (88.4)	79	25.4 (11.6)	0	0.0 (0.0)	681	21.3 (100.0)
New Castle	1356	47.0 (92.6)	108	34.8 (7.4)	0	0.0 (0.0)	1464	45.8 (100.0)
Wilmington	285	9.9 (87.2)	42	13.4 (12.8)	0	0.0 (0.0)	327	10.2 (100.0)
Sussex	641	22.2 (88.6)	82	26.5 (11.4)	0	0.0 (0.0)	723	22.6 (100.0)
Total	2884	100.0 (90.3)	311	100.0 (9.7)	0	00 (0.0)	3195	100.0 (100.0)

ChiSQ= 3.1 p=0.4

N* is the number of cases estimated among all 10,500 mothers

Table 39A								
Did Not Like Breastfeeding Your Baby by Mother's Race								
Q53C	NO		YES		DK/REF		TOTAL	
	N*	Col (Row)%	N*	Col (Row)%	N*	Col (Row)%	N*	Col (Row)%
Total	2017	100.0 (63.1)	1178	100.0 (36.9)	0	00 (0.0)	3195	100.0 (100.0)
Mother's Race								
White	1108	54.9 (59.7)	749	63.5 (40.3)	0	1856	1856	58.1 (100.0)
Black	759	37.6 (66.7)	379	32.1 (33.3)	0	00 (0.0)	1137	35.6 (100.0)
Other	51	2.5 (78.3)	14	1.2 (21.7)	0	00 (0.0)	65	2.0 (100.0)
Hispanic	99	4.9 (73.0)	37	3.1 (27.0)	0	00 (0.0)	136	4.3 (100.0)
Total	2017	100.0 (63.1)	1178	100.0 (36.9)	0	00 (0.0)	3195	100.0 (100.0)

ChiSQ=4.9 p=0.2

N* is the number of cases estimated among all 10,500 mothers

Table 39B								
Did Not Like Breastfeeding Your Baby by Area								
Q53C	NO		YES		DK/REF		TOTAL	
	N*	Col (Row)%	N*	Col (Row)%	N*	Col (Row)%	N*	Col (Row)%
Total	2017	100.0 (63.1)	1178	100.0 (36.9)	0	00 (0.0)	3195	100.0 (100.0)
Area								
Kent	400	19.9 (58.8)	281	23.8 (41.2)	0	0.0 (0.0)	681	21.3 (100.0)
New Castle	954	47.3 (65.1)	510	43.3 (34.9)	0	0.0 (0.0)	1464	45.8 (100.0)
Wilmington	192	9.5 (58.6)	135	11.5 (41.4)	0	0.0 (0.0)	327	10.2 (100.0)
Sussex	471	23.4 (65.2)	252	21.4 (34.8)	0	0.0 (0.0)	723	22.6 (100.0)
Total	2017	100.0 (63.1)	1178	100.0 (36.9)	0	00 (0.0)	3195	100.0 (100.0)

ChiSQ= 2.7 p=0.4

N* is the number of cases estimated among all 10,500 mothers

Table 40A								
Did Not Want to be Tied Down by Mother's Race								
Q53D	NO		YES		DK/REF		TOTAL	
	N*	Col (Row)%	N*	Col (Row)%	N*	Col (Row)%	N*	Col (Row)%
Total	2897	100.0 (90.7)	298	100.0 (9.3)	0	00 (0.0)	3195	100.0 (100.0)
Mother's Race								
White	1649	56.9 (88.8)	207	69.6 (11.2)	0	00 (0.0)	1856	58.1 (100.0)
Black	1050	36.3 (92.4)	87	29.2 (7.6)	0	00 (0.0)	1137	35.6 (100.0)
Other	65	2.2 (100.0)	0	00 (0.0)	0	00 (0.0)	65	2.0 (100.0)
Hispanic	132	4.6 (97.2)	4	1.3 (2.8)	0	00 (0.0)	136	4.3 (100.0)
Total	2897	100.0 (90.7)	298	100.0 (9.3)	0	00 (0.0)	3195	100.0 (100.0)

ChiSQ= 12.5 p=0.0*** N* is the number of cases estimated among all 10,500 mothers

Table 40B								
Did Not Want to be Tied Down by Area								
Q53D	NO		YES		DK/REF		TOTAL	
	N*	Col (Row)%	N*	Col (Row)%	N*	Col (Row)%	N*	Col (Row)%
Total	2897	100.0 (90.7)	298	100.0 (9.3)	0	00 (0.0)	3195	100.0 (100.0)
Area								
Kent	623	21.5 (91.6)	58	19.3 (8.4)	0	0.0 (0.0)	681	21.3 (100.0)
New Castle	1298	44.8 (88.7)	166	55.7 (11.3)	0	0.0 (0.0)	1464	45.8 (100.0)
Wilmington	296	10.2 (90.6)	31	10.3 (9.4)	0	0.0 (0.0)	327	10.2 (100.0)
Sussex	679	23.4 (93.9)	44	14.7 (6.1)	0	0.0 (0.0)	723	22.6 (100.0)
Total	2897	100.0 (90.7)	298	100.0 (9.3)	0	00 (0.0)	3195	100.0 (100.0)

ChiSQ= 3.4 p=0.3 N* is the number of cases estimated among all 10,500 mothers

Table 41A								
Too Embarrassed by Mother's Race								
Q53E	NO		YES		DK/REF		TOTAL	
	N*	Col (Row)%	N*	Col (Row)%	N*	Col (Row)%	N*	Col (Row)%
Total	3015	100.0 (94.4)	180	100.0 (5.6)	0	00 (0.0)	3195	100.0 (100.0)
Mother's Race								
White	1735	57.5 (93.5)	121	67.3 (6.5)	0	00 (0.0)	1856	58.1 (100.0)
Black	1079	35.8 (94.8)	59	32.7 (5.2)	0	00 (0.0)	1137	35.6 (100.0)
Other	65	2.2 (100.0)	0	00 (0.0)	0	00 (0.0)	65	2.0 (100.0)
Hispanic	136	4.5 (100.0)	0	00 (0.0)	0	00 (0.0)	136	4.3 (100.0)
Total	3015	100.0 (94.4)	180	100.0 (5.6)	0	00 (0.0)	3195	100.0 (100.0)

ChiSQ= 18.1 p=0.0*** N* is the number of cases estimated among all 10,500 mothers

Table 41B								
Too Embarrassed by Area								
Q53E	NO		YES		DK/REF		TOTAL	
	N*	Col (Row)%	N*	Col (Row)%	N*	Col (Row)%	N*	Col (Row)%
Total	3015	100.0 (94.4)	180	100.0 (5.6)	0	00 (0.0)	3195	100.0 (100.0)
Area								
Kent	635	21.1 (93.2)	46	25.6 (6.8)	0	0.0 (0.0)	681	21.3 (100.0)
New Castle	1398	46.4 (95.5)	66	36.6 (4.5)	0	0.0 (0.0)	1464	45.8 (100.0)
Wilmington	312	10.3 (95.3)	15	8.5 (4.7)	0	0.0 (0.0)	327	10.2 (100.0)
Sussex	670	22.2 (92.7)	53	29.3 (7.3)	0	0.0 (0.0)	723	22.6 (100.0)
Total	3015	100.0 (94.4)	180	100.0 (5.6)	0	00 (0.0)	3195	100.0 (100.0)

ChiSQ= 1.8 p=0.6 N* is the number of cases estimated among all 10,500 mothers

Table 42A								
Went Back to School by Mother's Race								
Q53F	NO		YES		DK/REF		TOTAL	
	N*	Col (Row)%	N*	Col (Row)%	N*	Col (Row)%	N*	Col (Row)%
Total	2306	100.0 (72.2)	889	100.0 (27.8)	0	00 (0.0)	3195	100.0 (100.0)
Mother's Race								
White	1364	59.1 (73.5)	492	55.4 (26.5)	0	00 (0.0)	1856	58.1 (100.0)
Black	781	33.9 (68.7)	356	40.1 (31.3)	0	00 (0.0)	1137	35.6 (100.0)
Other	47	2.0 (72.5)	18	2.0 (27.5)	0	00 (0.0)	65	2.0 (100.0)
Hispanic	113	4.9 (83.4)	23	2.5 (16.6)	0	00 (0.0)	136	4.3 (100.0)
Total	2306	100.0 (72.2)	889	100.0 (27.8)	0	00 (0.0)	3195	100.0 (100.0)

ChiSQ= 3.1 p=0.4

N* is the number of cases estimated among all 10,500 mothers

Table 42B								
Went Back to School by Area								
Q53F	NO		YES		DK/REF		TOTAL	
	N*	Col (Row)%	N*	Col (Row)%	N*	Col (Row)%	N*	Col (Row)%
Total	2306	100.0 (72.2)	889	100.0 (27.8)	0	00 (0.0)	3195	100.0 (100.0)
Area								
Kent	511	22.1 (75.0)	170	19.2 (25.0)	0	0.0 (0.0)	681	21.3 (100.0)
New Castle	1078	46.7 (73.6)	387	43.5 (26.4)	0	0.0 (0.0)	1464	45.8 (100.0)
Wilmington	245	10.6 (74.8)	82	9.3 (25.2)	0	0.0 (0.0)	327	10.2 (100.0)
Sussex	473	20.5 (65.5)	250	28.1 (34.5)	0	0.0 (0.0)	723	22.6 (100.0)
Total	2306	100.0 (72.2)	889	100.0 (27.8)	0	00 (0.0)	3195	100.0 (100.0)

ChiSQ= 5.0 p=0.2

N* is the number of cases estimated among all 10,500 mothers

Table 43A								
Husband/Partner Objected by Mother's Race								
Q53G	NO		YES		DK/REF		TOTAL	
	N*	Col (Row)%	N*	Col (Row)%	N*	Col (Row)%	N*	Col (Row)%
Total	3087	100.0 (96.6)	108	100.0 (3.4)	0	00 (0.0)	3195	100.0 (100.0)
Mother's Race								
White	1778	57.6 (95.8)	78	72.0 (4.2)	0	00 (0.0)	1856	58.1 (100.0)
Black	1107	35.9 (97.3)	30	28.0 (2.7)	0	00 (0.0)	1137	35.6 (100.0)
Other	65	2.1 (100.0)	0	0.0 (0.0)	0	00 (0.0)	65	2.0 (100.0)
Hispanic	136	4.4 (100.0)	0	0.0 (0.0)	0	00 (0.0)	136	4.3 (100.0)
Total	3087	100.0 (96.6)	108	100.0 (3.4)	0	00 (0.0)	3195	100.0 (100.0)

ChiSQ= 11.4 p=0.0*** N* is the number of cases estimated among all 10,500 mothers

Table 43B								
Husband/Partner Objected by Area								
Q53G	NO		YES		DK/REF		TOTAL	
	N*	Col (Row)%	N*	Col (Row)%	N*	Col (Row)%	N*	Col (Row)%
Total	3087	100.0 (96.6)	108	100.0 (3.4)	0	00 (0.0)	3195	100.0 (100.0)
Area								
Kent	670	21.7 (98.4)	11	10.0 (1.6)	0	0.0 (0.0)	681	21.3 (100.0)
New Castle	1390	45.0 (94.9)	74	68.4 (5.1)	0	0.0 (0.0)	1464	45.8 (100.0)
Wilmington	323	10.5 (98.7)	4	3.9 (1.3)	0	0.0 (0.0)	327	10.2 (100.0)
Sussex	704	22.8 (97.3)	19	17.7 (2.7)	0	0.0 (0.0)	723	22.6 (100.0)
Total	3087	100.0 (96.6)	108	100.0 (3.4)	0	00 (0.0)	3195	100.0 (100.0)

ChiSQ= 4.1 p=0.3 N* is the number of cases estimated among all 10,500 mothers

Table 44A								
Wanted My Body Back by Mother's Race								
Q53H	NO		YES		DK/REF		TOTAL	
	N*	Col (Row)%	N*	Col (Row)%	N*	Col (Row)%	N*	Col (Row)%
Total	2887	100.0 (90.4)	308	100.0 (9.6)	0	00 (0.0)	3195	100.0 (100.0)
Mother's Race								
White	1633	56.5 (87.9)	224	72.7 (12.1)	0	00 (0.0)	1856	58.1 (100.0)
Black	1053	36.5 (92.6)	84	27.3 (7.4)	0	00 (0.0)	1137	35.6 (100.0)
Other	65	2.3 (100.0)	0	0.0 (0.0)	0	00 (0.0)	65	2.0 (100.0)
Hispanic	136	4.7 (100.0)	0	0.0 (0.0)	0	00 (0.0)	136	4.3 (100.0)
Total	2887	100.0 (90.4)	308	100.0 (9.6)	0	00 (0.0)	3195	100.0 (100.0)

ChiSQ= 24.0 p=0.0*** N* is the number of cases estimated among all 10,500 mothers

Table 44B								
Wanted My Body Back by Area								
Q53H	NO		YES		DK/REF		TOTAL	
	N*	Col (Row)%	N*	Col (Row)%	N*	Col (Row)%	N*	Col (Row)%
Total	2887	100.0 (90.4)	308	100.0 (9.6)	0	00 (0.0)	3195	100.0 (100.0)
Area								
Kent	599	20.7 (87.9)	82	26.8 (12.1)	0	0.0 (0.0)	681	21.3 (100.0)
New Castle	1324	45.9 (90.4)	140	45.5 (9.6)	0	0.0 (0.0)	1464	45.8 (100.0)
Wilmington	307	10.6 (94.0)	20	6.3 (6.0)	0	0.0 (0.0)	327	10.2 (100.0)
Sussex	657	22.8 (90.9)	66	21.4 (9.1)	0	0.0 (0.0)	723	22.6 (100.0)
Total	2887	100.0 (90.4)	308	100.0 (9.6)	0	00 (0.0)	3195	100.0 (100.0)

ChiSQ= 3.0 p=0.4 N* is the number of cases estimated among all 10,500 mothers

Table 45A Weeks of Breast/Pump Feeding by Mother's Race												
Q55	< 1 week		1-2 Weeks		2-4 weeks		5-26 weeks		26+ weeks		TOTAL	
	N*	Col (Row)%	N*	Col (Row)%	N*	Col (Row) %	N*	Col (Row)%	N*	Col (Row)%	N*	Col (Row)%
Total	345	100.0 (8.4)	534	100.0 (13.0)	390	100.0 (9.5)	2671	100.0 (65.1)	165	100.0 (4.0)	4104	100.0 (100.0)
Mother's Race												
White	213	61.8 (8.3)	310	58.0 (12.1)	268	68.8 (10.5)	1657	62.0 (64.9)	104	63.1 (4.1)	2552	62.2 (100.0)
Black	103	30.0 (9.2)	155	29.0 (13.9)	91	23.3 (8.1)	727	27.2 (65.0)	104	63.1 (4.1)	1118	27.3 (100.0)
Other	0	0.0 90.00	30	5.6 (22.6)	4	1.0 (3.1)	89	3.3 (66.8)	10	6.1 (7.5)	134	3.3 9100.0)
Hispanic	28	8.3 (9.5)	39	7.3 (13.0)	27	6.9 (8.9)	198	7.4 (66.0)	8	4.9 (2.7)	301	7.3 (100.0)
Total	345	100.0 (8.4)	534	100.0 (13.0)	390	100.0 (9.5)	2671	100.0 (65.1)	165	100.0 (4.0)	4104	100.0 (100.0)

ChiSQ= 14.8 p=0.3

N* is the number of cases estimated among all 10,500 mothers

Table 45B Weeks of Breast/Pump Feeding by Area												
Q55	< 1 week		1-2 Weeks		2-4 weeks		5-26 weeks		26+ weeks		TOTAL	
	N*	Col (Row)%	N*	Col (Row)%	N*	Col (Row) %	N*	Col (Row)%	N*	Col (Row)%	N*	Col (Row)%
Total	345	100.0 (8.4)	534	100.0 (13.0)	390	100.0 (9.5)	2681	100.0 (65.2)	165	100.0 (4.0)	4114	100.0 (100.0)
Area												
Kent	54	15.6 (8.0)	97	18.2 (14.5)	58	14.8 (8.6)	437	16.3 (65.2)	25	14.9 (3.7)	670	16.3 (100.0)
New Castle	214	62.2 (9.4)	279	52.1 (12.2)	216	55.5 (9.4)	1478	55.1 (64.5)	104	63.1 (4.5)	2291	55.7 (100.0)
Wilmington	41	11.8 (8.4)	77	14.3 (15.9)	35	8.9 (7.2)	317	11.8 (65.6)	14	8.3 (2.8)	483	11.7 (100.0)
Sussex	36	10.4 (5.3)	82	15.3 (12.2)	81	20.8 (12.1)	449	16.8 (67.0)	23	13.7 (3.4)	670	16.3 (100.0)
Total	345	100.0 (8.4)	534	100.0 (13.0)	390	100.0 (9.5)	2681	100.0 (65.2)	165	100.0 (4.0)	4114	100.0 (100.0)

ChiSQ= 6.8 p=0.9

N* is the number of cases estimated among all 10,500 mothers

Table 46A												
Age Began Feeding Other than Breast Milk by Mother's Race												
Q57	< 1 week		1-2 Weeks		2-4 weeks		5-26 weeks		26+ weeks		TOTAL	
	N*	Col (Row)%	N*	Col (Row)%	N*	Col (Row) %	N*	Col (Row)%	N*	Col (Row)%	N*	Col (Row)%
Total	1957	100.0 (27.9)	761	100.0 (10.8)	548	100.0 (7.8)	3743	100.0 (53.3)	14	100.0 (0.2)	7022	100.0 (100.0)
Mother's Race												
White	1237	63.2 (26.6)	544	71.5 (11.7)	394	72.0 (8.5)	2463	65.8 (53.0)	14	100.0 (0.3)	4652	66.2 (100.0)
Black	529	27.0 (31.4)	157	20.7 (9.3)	123	22.4 (7.3)	878	23.5 (52.0)	0	0.0 (0.0)	1688	24.0 (100.0)
Other	56	2.8 (24.5)	24	3.1 (10.5)	8	1.4 (3.5)	139	3.7 (61.5)	0	0.0 (0.0)	227	3.2 (100.0)
Hispanic	135	6.9 (29.7)	36	4.7 (29.7)	23	4.2 (5.0)	262	7.0 (57.4)	0	0.0 (0.0)	456	6.5 (100.0)
Total	1957	100.0 (27.9)	761	100.0 (10.8)	548	100.0 (7.8)	3743	100.0 (53.3)	14	100.0 (0.2)	7022	100.0 (100.0)

ChiSQ= 12.3 p=0.4

N* is the number of cases estimated among all 10,500 mothers

Table 46B												
Age Began Feeding Other than Breast Milk by Area												
Q57	< 1 week		1-2 Weeks		2-4 weeks		5-26 weeks		26+ weeks		TOTAL	
	N*	Col (Row)%	N*	Col (Row)%	N*	Col (Row) %	N*	Col (Row)%	N*	Col (Row)%	N*	Col (Row)%
Total	1967	100.0 (27.9)	761	100.0 (10.8)	548	100.0 (7.8)	3753	100.0 (53.3)	14	100.0 (0.2)	7042	100.0 (100.0)
Area												
Kent	301	15.3 (24.8)	150	19.7 (12.4)	65	11.9 (5.4)	696	18.6 (57.4)	0	0.0 (0.0)	1213	17.2 (100.0)
New Castle	1136	57.7 (28.5)	465	61.1 (11.7)	324	59.2 (8.1)	2063	55.0 (51.7)	0	0.0 (0.0)	3987	56.6 (100.0)
Wilmington	234	11.9 (33.3)	61	8.0 (8.6)	54	9.8 (7.7)	354	9.4 (50.4)	0	0.0 (0.0)	703	10.0 (100.0)
Sussex	296	15.0 (26.0)	85	11.2 (7.5)	105	19.1 (9.2)	639	17.0 (56.1)	14	100.0 (1.2)	1139	16.2 (100.0)
Total	1967	100.0 (27.9)	761	100.0 (10.8)	548	100.0 (7.8)	3753	100.0 (53.3)	14	100.0 (0.2)	7042	100.0 (100.0)

ChiSQ= 18.9 p=0.1*

N* is the number of cases estimated among all 10,500 mothers

Table 47A Sleeping Position by Mother's Race												
Q59	Side		Back		Stomach		Combination		DK/REF		TOTAL	
	N*	Col (Row)%	N*	Col (Row)%	N*	Col (Row) %	N*	Col (Row)%	N*	Col (Row)%	N*	Col (Row)%
Total	1653	100.0 (16.1)	5838	100.0 (56.8)	1991	100.0 (19.4)	790	100.0 (7.7)	4	100.0 (0.0)	10276	100.0 (100.0)
Mother's Race												
White	847	51.2 (13.0)	4196	71.9 (64.5)	1178	59.2 (18.1)	282	35.7 (4.3)	0	0.0 (0.0)	6503	63.3 (100.0)
Black	609	36.8 (21.7)	1043	17.9 (37.2)	719	36.1 (25.6)	432	54.7 (15.4)	4	100.0 (0.2)	2806	27.3 (100.0)
Other	53	3.2 (16.3)	213	3.6 (64.9)	48	2.4 (14.6)	14	1.8 (4.2)	0	0.0 (0.0)	328	3.2 (100.0)
Hispanic	144	8.7 (22.5)	387	6.6 (60.5)	46	2.3 (7.2)	62	7.9 (9.7)	0	0.0 (0.0)	639	6.2 (100.0)
Total	1653	100.0 (16.1)	5838	100.0 (56.8)	1991	100.0 (19.4)	790	100.0 (7.7)	4	100.0 (0.0)	10276	100.0 (100.0)

ChiSQ= 223.6 p=0.0***

N* is the number of cases estimated among all 10,500 mothers

Table 47B Sleeping Position by Area												
Q59	Side		Back		Stomach		Combination		DK/REF		TOTAL	
	N*	Col (Row)%	N*	Col (Row)%	N*	Col (Row) %	N*	Col (Row)%	N*	Col (Row)%	N*	Col (Row)%
Total	1653	100.0 (16.1)	5852	100.0 (56.8)	2001	100.0 (19.4)	790	100.0 (7.7)	4	100.0 (0.0)	10300	100.0 (100.0)
Area												
Kent	382	23.1 (20.1)	1012	17.3 (53.3)	324	16.2 (17.1)	180	22.8 (9.5)	0	0.0 (0.0)	1897	18.4 (100.0)
New Castle	714	43.2 (12.8)	3425	58.5 (61.4)	1156	57.8 (20.7)	284	36.0 (5.1)	0	0.0 (0.0)	5580	54.2 (100.0)
Wilmington	160	9.7 (15.5)	499	8.5 (48.4)	222	11.1 (21.5)	147	18.6 (14.2)	4	100.0 (0.4)	1032	10.0 (100.0)
Sussex	398	24.1 (22.2)	915	15.6 (51.1)	299	14.9 (16.7)	180	22.8 (10.1)	0	0.0 (0.0)	1791	17.4 (100.0)
Total	1653	100.0 (16.1)	5852	100.0 (56.8)	2001	100.0 (19.4)	790	100.0 (7.7)	4	100.0 (0.0)	10300	100.0 (100.0)

ChiSQ= 61.1 p=0.0***

N* is the number of cases estimated among all 10,500 mothers

Table 47C Sleeping Position by Mother's Age												
Q59	Side		Back		Stomach		Combination		DK/REF		TOTAL	
	N*	Col (Row)%	N*	Col (Row)%	N*	Col (Row) %	N*	Col (Row)%	N*	Col (Row)%	N*	Col (Row)%
Total	1643	100.0 (16.1)	5808	100.0 (56.8)	1997	100.0 (19.5)	771	100.0 (7.5)	4	100.0 (0.0)	10223	100.0 (100.0)
Mother's Age												
< 20	181	11.0 (16.2)	475	8.2 (42.4)	276	13.8 (24.6)	188	24.4 (16.8)	0	0.0 (0.0)	1119	10.9 (100.0)
20-24	453	27.6 (19.3)	1122	19.3 (47.8)	512	25.7 (21.8)	258	33.5 (11.0)	0	0.0 (0.0)	2345	22.9 (100.0)
25-34	841	51.2 (15.9)	3278	56.4 (61.9)	3278	56.4 (61.9)	243	31.5 (4.6)	4	100.0 (0.1)	5299	51.8 (100.0)
35+	168	10.2 (11.5)	934	16.1 (64.0)	276	13.8 (18.9)	82	10.6 (5.6)	0	0.0 (0.0)	1459	14.3 (100.0)
Total	1643	100.0 (16.1)	5808	100.0 (56.8)	1997	100.0 (19.5)	771	100.0 (7.5)	4	100.0 (0.0)	10223	100.0 (100.0)

ChiSQ= 66.9 p=0.0***

N* is the number of cases estimated among all 10,500 mothers

Table 47D Sleeping Position by Source of Payment												
Q59	Side		Back		Stomach		Combination		DK/REF		TOTAL	
	N*	Col (Row)%	N*	Col (Row)%	N*	Col (Row) %	N*	Col (Row)%	N*	Col (Row)%	N*	Col (Row)%
Total	1620	100.0 (15.9)	5814	100.0 (57.0)	1984	100.0 (19.4)	782	100.0 (7.7)	4	100.0 (0.0)	10205	100.0 (100.0)
Source of Payment												
Medicaid	664	41.0 (21.5)	1462	25.2 (47.4)	580	29.2 (18.8)	377	48.2 (12.2)	4	100.0 (0.1)	3087	30.3 (100.0)
Health Insurance	810	50.0 (12.2)	4120	70.9 (62.1)	1342	67.6 (20.2)	363	46.4 (5.5)	0	0.0 (0.0)	6636	65.0 (100.0)
Cash	66	4.1 (39.6)	50	0.9 (30.0)	33	1.7 (19.8)	18	2.3 (10.8)	0	0.0 (0.0)	167	1.6 (100.0)
Other	80	5.0 (25.5)	182	3.1 (57.7)	30	1.5 (9.4)	24	3.1 (7.6)	0	0.0 (0.0)	315	3.1 (100.0)
Total	1620	100.0 (15.9)	5814	100.0 (57.0)	1984	100.0 (19.4)	782	100.0 (7.7)	4	100.0 (0.0)	10205	100.0 (100.0)

ChiSQ= 91.5 p=0.0***

N* is the number of cases estimated among all 10,500 mothers