

NEWARK POST

Greater Newark's Hometown Newspaper Since 1910

91st Year, Issue 30

© 2000

September 8, 2000

N

aware • 50¢



Back on the UD Mall again!

PAGE 3



Rock n' roll is here to stay.

PAGE 6



ports season to get underway.

PAGE 8

Almost 15,000 enrolled at UD

Fewer freshman accepted this year

It seems like only yesterday we watched them leave...but their replacements have already arrived.

Incoming freshman poured into Newark last week, and upper classes were right behind them. Local residents laid low and avoided the University of Delaware area as thousands of students accompanied by anxious parents transported themselves and their belongings to residences throughout Newark.

The 3,188 freshmen come to Newark this year from both near and distant lands and they range in age from 16 to 63. The most popular names among them are Jennifer and Michael. Twenty-six of the freshmen are twins.

The university was high in demand this year, receiving applications from 18,166 prospective freshmen, which marked an increase of 4,059 applications from last year.

"We have been more selective, admitting 49 percent of the applicants, a sizable decrease from other years," said Frederic Seigel, director of enrollment services at UD. "Our goal has been to avoid the overcrowding of the past two years when more students chose UD than we anticipated, and we are right on target."

The 14,500 students comprising this year's undergraduate classes began classes on Tuesday, Aug. 29, following Convocation on Monday.

Overall, students in the class of 2004 have higher SAT scores, higher class standings and higher grade point averages than students chosen in previous years, university officials said. There are 297 incoming students with a 4.00 high school grade point average and 425 enrolled in the Honors Program. The class also includes 31 valedictorians and 27 salutatorians.

Of the 677 freshmen who are from the state of Delaware, almost 600 are from New Castle County schools.

Only the beginning



NEWARK POST PHOTO BY JOHN LLERA

First time students got a warm welcome from Ms. Ermann, a kindergarten teacher at Downes Elementary School in Newark, on the first day of school last week. All 20,276 students in the Christina District were back in class by yesterday after staggered openings at district schools.

Diner reopening on Main Street in classic style

Art Deco building staying downtown with all the traditional diner fixtures

By KATY CIAMARICONE

NEWARK POST STAFF WRITER

Newark's oldest diner is undergoing a makeover and will be serving up steaks and sodas again soon, after a brief break in business.

The landmark diner has sat on the corner of Main and Haines streets since it was first opened back in the mid-1950's. Vacant for about a year and a half, it will be open again for business within the next couple of weeks, according to Rudy Kocakus, who recently bought the diner.

Kocakus, who has operated the Eagle Diner on Elkton Road for five years, said Cozy Corner Family Diner will seat approximately 70 people.

Along with the new owner and the new name, the diner will take on a new look and some new jukeboxes. But for the most part, he said, the food will remain the same as it's always been.

"Diner food - we're still going to serve regular diner food," he said. "But we're going to have good food: desserts - homemade desserts - cakes, pies, burgers, sandwiches and all that stuff."

Robert Thomas, president of the Newark Historical Society, said food was a major player in the diner's popularity during the 1960s, when it was named "Jimmy's Diner" after its owner, Jimmy Capolis.

"It's hard for people who didn't go there when it was Jimmy's Diner to understand how impressive it was," Thomas said. "Jimmy would come in every morning at five a.m. in a suit and tie and start cooking. That diner had excellent food - stuffed flounder

and crab meat, fried clams, strip steak - I'm talking full dinners here."

Thomas said Kocakus' Eagle Diner has been successful since it opened, in part because it also features appetizing menu items.

"The menu in [Eagle Diner] is similar to Jimmy's," said Thomas. "You can go in there and they'll serve you up some meat loaf and some mashed potatoes with gravy, and I think that's one reason it's become so popular."

The Cozy Corner will be open 24 hours a day, seven days a week, Kocakus said. In keeping with the original design, there will be a jukebox at each booth and another four located in front of the counter seats.

The diner will keep its metallic, old-fashioned-looking exterior, Kocakus said, but the inside will look a bit different. "It's going to be cleaner this time, and even better than it was before," he said.

The Newark Diner originally opened in 1953 and was later called the Hollywood Diner, Jimmy's Diner, and Jude's Diner. Former manager Jude McDonald was honored by the New Castle County Historic Review Board for her maintenance of the diner's period look in 1996.

Two businessmen from New Jersey were the latest tenants to operate the business, opening it again as the Newark Diner in 1997.

Earlier this year, the city denied permission for a redevelopment at the site which would have retained the Art Deco exterior with a modernized interior and two new stories for apartments.

Residents and councilmembers objected to the loss of the classic diner fixtures inside, as well as the need for a parking waiver to accommodate the added tenants.

Property owner Gus Tsionas also previously sought unsuccessfully to move the diner to an out-of-state location where he believed it would have a better chance of success.

Iron removal plant on its way

Process will eliminate rust-colored water and stains

By KATY CIAMARICONE

NEWARK POST STAFF WRITER

Pending the results of a study commissioned last week by the city council, Newark could see the beginning of an iron removal plant by this time next year.

Whitman, Requa & Associates LLP were hired to decide whether an iron removal plant would be advantageous to the quality of Newark's water supply.

The proposed plant is part of Newark's Water Supply Plan approved in 1998, said city manager Carl Luft. City officials said the plant will help remove sediments that, in some cases, have caused muddied waters around town.

"We estimate that if all goes according to plan and there are no problems with the study or the plant's design, then the city will bid out the project to a company and construction will begin next summer," Luft said.

Joseph Dombrowski, the

city's water director, spoke to the city council members about recent water concerns. He said two residential communities encountered iron in their water service a few days earlier as a by-product of the city flushing the water system.

The No. 11 and No. 15 wells, which supply water to the Yorkshire Woods and Silverbrook areas, were flushed in a routine procedure intended to remove sediment from water mains. The maneuver is conducted after midnight, when people are not likely to be taking showers or washing their clothes, Dombrowski said.

But some people were, in fact, doing just that, and some of them had stained clothes and dirtied drinking water as the result of the flushing.

Dombrowski said the problem was quickly cleared up, although Mayor Hal Godwin said he received a few complaints from citizens.

Carol Houck, assistant administrator for the city, said the approved treatment plant, which is currently estimated at \$5 million, will help reduce the amount of corrosive deposits that build

See IRON, 3 ►

Insurance co. will remain on Tyre Avenue

City, business owners reach compromise

By KATY CIAMARICONE

NEWARK POST STAFF WRITER

Mayor Harold Godwin said the city of Newark made a mistake in allowing two businessmen to locate their insurance company in a residential area. City council agreed to let the business remain where it is, but only under certain conditions.

When Charles Barba and Martin Reynolds bought a house on 32 Tyre Ave. with the intent to turn it into an insurance business, a glitch in the city's computer system failed to recognize a zoning law that restricts business owners from developing their companies in a residential area.

After the two men began setting up shop amidst the neighbor-

ing residents of Tyre Avenue, complaints to the city prompted officials to realize the error.

"We met with Reynolds and Barba and explained to them the dilemma that we had put ourselves in," Godwin said. "They understood the problem and we told them that we had been authorized to purchase the house from them."

Godwin said he told Barba and Reynolds that the city would offer them enough money to cover the cost of the house and any related expenses that they had lost in buying the business.

"We told them to establish a price that they felt would help them relieve the problem," he said. "I explained to them very clearly that this council had authorized only for us to reimburse them for their documented costs - essentially no fluff, no profit - just costs that they can document from their settlement sheet."

But, Godwin said, the two

See TYRE AVE, 3 ►



NEWARK POST PHOTO BY KATY CIAMARICONE

With discreet signs and lighting, this insurance office blends into the residential neighborhood on Tyre Avenue.

INDEX

NEWS	1-3
POLICE BLOTTER	2
OPINION	4
LIFESTYLE	6
THE ARTS	7
DIVERSIONS	5
CROSSWORD PUZZLE	10
SPORTS	8-9
COMMUNITY	12
OBITUARIES	10
CLASSIFIEDS	B1-6



7 99462 00002 3

POLICE BRIEFS

Man injured in fall at Galleria

Newark Police report Kenneth Dale Carroll, 23, of Middletown was injured after he fell from the second floor of the Galleria outside the Brickyard Restaurant and landed on the floor below around 1 a.m. on Sept. 2. Aetna Hose Hook and Ladder Company transported him to the Christiana Medical Center where he was listed in critical condition. As of Wednesday, his condition had been upgraded to fair. According to others present, no one was near Carroll when he fell.

Robberies on CSX Railroad tracks

Newark Police report two robberies of University of Delaware students on the CSX Railroad tracks along East Cleveland Avenue between 2:30 and 3 a.m. on Sept. 1.

According to police, a 20-

year-old Newark man, and a 19-year-old man from Maryland were confronted by suspects described as a black male, 15-17 years old, dark complexion, wearing a white visor or bandana over his face, and three other black males. The first suspect displayed a small handgun and demanded money. One victim was punched in the face before the suspects fled.

In the second incident, a 21-year-old man from New Jersey was confronted by a suspect described as a black male, 5 feet, 11 inches tall with medium build, wearing a white bandana over his face, and three other suspects described as white males around 5 feet, 10 inches tall and all wearing white bandanas over the face. One suspect displayed a handgun and demanded money. The victim was not injured. Anyone with information is asked to call Newark Police at 366-7120 or Crimestoppers at 1-800-TIP-3333.

Fall at West Knoll Apartments under review

City of Newark Building Director Junie Mayle said he instructed the owner of the West Knoll Apartments not to allow anyone to use the balconies following an accident last Saturday.

"I went out in the middle of the night after a railing gave way and a man fell," said Mayle on Wednesday. "I could not really see much."

Newark Police and Aetna Hose Hook and Ladder Company responded to a report of a man falling at the West Knoll Apartments on Elkton Road around 12:30 a.m. on Sept. 2.

Police found David Sunday, 22, of Newark had fallen approximately 10 feet from a second floor balcony in building "I" when a railing gave way. Sunday

was taken to Christiana Medical Center where he was listed in critical condition. Hospital officials would not release any information about his condition on Wednesday.

Witnesses told police there were three to five persons on the balcony at the time of the incident, but no one else was injured.

Mayle said he spoke to property owner Richard Dudak who agreed to not allow tenants on any balconies in the complex until they could determine what the problem was. "Mr. Dudak is bringing in engineers to inspect all the balconies," said Mayle. "Then we will decide what to do."

According to Mayle, the apartment complex is about 20 years old.

Davis-Fletchers were honored

Emily and Lora Davis-Fletcher of Gerald, Mo., were named to the honor rolls for the fourth quarter and entire second semester at Marian Heights Academy, Ferdinand, Ind.

Emily Davis-Fletcher, a junior, and Lora Davis-Fletcher, a sophomore, have been on the honor roll every quarter since their enrollment in fall 1997.

Emily also received the National Council of Teachers of English Award for Achievement in Writing. Their grandparents are Dr. and Mrs. Willard Fletcher of Newark.

Danneman graduates

George Danneman received a juris doctor degree from the Dickinson School of Law of the Pennsylvania State University. Danneman is the son of Gene Danneman of Newark and Jay Danneman of Landenberg, Pa.

He was articles editor of the Dickinson Journal of International Law and was a senior staff member of the Trial Moot Court Board.

He will be an associate in The Bayard Firm in Wilmington. Danneman and his wife, Lauren, reside in Newark.

Rotenberry now a Marine

Marine Corps Pfc. Charles T. Rotenberry recently completed basic training at Marine Corps Recruit Depot, Parris Island, S.C.

Rotenberry successfully completed 12 weeks of training designed to challenge new Marine recruits both physically and mentally.

The 1997 Saint Marks High School graduate is the son of Kathleen M. White of Bear.

DeShields graduates basic



Emily and Lora Davis-Fletcher

Marine Corps Private Bajru Y. DeShields recently completed basic training at Marine Corps Recruit Depot, Parris Island, S.C. Rotenberry successfully completed 12 weeks of training designed to challenge new Marine recruits both physically and mentally. The 1994 William Penn High School graduate is the son of Laura L. DeShields of Newark.

Miller, Dusterhoft, Stamper honored

Newark resident Traci Miller and Bear residents Laura Dusterhoft and Ronald Stamper maintained a grade point average of 4.0 to receive the President's List honor at Wesley College Center for Adult Studies in New Castle.

Three new Tatnall trustees appointed

David Lyons Sr., of Centerville is a 1978 Tatnall graduate and holds a bachelor's degree from Franklin and Marshall College. A former president of Tatnall's Alumni Council, he served on the board from 1986 - 1988.

Cecily Sawyer-Harmon of Newark is a graduate of Hampton University and received her master's degree in social work at Adelphi University in New York. She administers the Faculty/Staff Assistance Program at the University of Delaware and

owns a private counseling practice. She is the parent of Tatnall junior Lami Harmon.

Mary L.D. "Zig" Carota of Wilmington, recently elected president of Tatnall's Home and School Association, holds a degree from Cedar Crest College in Allentown, Pa. She has been a principal organizer for several Tatnall fund-raising activities and has served as Tatnall's Parent Awareness chairman for the past three years. She and her husband Andy have two sons, sophomore Peter and sixth grader Charlie, both of whom attend Tatnall.

Polston named to dean's list

Newark resident Heath B. Polston named to the dean's list at Arkansas State University in State University, Ark.

Liu named to honors' lists

Newark resident Eric Liu named to provost's list and the dean's list at SUNY-Oneonta in Oneonta, N.Y. To qualify for the provost's list, undergraduate students must earn a perfect grade point average of 4.0 while carrying a course load of 12 semester hours or more.

Roche graduates summa cum laude

Newark resident Emily Joy

Roche graduates summa cum laude and received highest honors in English from Grove City College in Grove City, Pa. She received a bachelor of art in English communication and secondary education.

The 1996 Glasgow High School graduate is the daughter of Mr. and Mrs. Duane P. Roche.

Fraze wins Gold medal

Newark resident and Hodgson Vo Tech student, Kevin Frazee, was awarded the Secondary Gold medal in HVACR at the Skills USA-VICA 36th annual Leadership Conference and SkillsUSA Championships held recently. The annual conference is a diverse showcase of skill training by competing in hands-on skills and leadership competitions.

Lloyd honored at Lehigh

Heather Elizabeth Lloyd of Newark, was named to the dean's list at Lehigh University in Bethlehem, Pa. Undergraduates on the dean's list earned a grade point average of 3.5 or higher.

Kett graduates

Newark resident Allyson Lynn Kett received a bachelor of arts degree at The College of William and Mary in Williamsburg, Va.

Chapin in Air Force

Air Force First Lieutenant Brian A. Chapin has arrived for duty at Fort Leonard Wood in Waynesville, Mo. The 1994 Cinnaminson High School graduate is the son of Sherry A. and James M. Chapin of Newark. Chapin is a basic training instructor who graduated from the U.S. Military Academy in West Point, N.Y.

1/2 PRICE WINE

EVERY TUESDAY 5-9 PM

302 - 738 - 5811

Caffè Gelato

90 E. MAIN ST.

NEWARK, DE NEXT TO UD

Delaware Center For Infertility

ATTENTION

Aetna/US Healthcare, Del. Blue Cross/Blue Shield HMO & Coventry Patients

If you are in need of infertility treatment, the Delaware Center is here to help. Unfortunately, many of your insurance plans do not cover the treatment of infertility and therefore you will be forced to pay out of pocket for infertility services. We can offer you state of the art treatment and high success rates at the lowest prices in the tri-state area. The Delaware Center is affiliated with the Cooper Center for IVF located in Marlton, NJ. This world renowned facility is one of the largest and most successful IVF centers in the country, headed by Jerome H. Check, MD, PhD, a pioneer in the treatment of infertility. Call today to schedule an appointment to speak with Dr. Check in our convenient Newark location or for more information visit our web-site at www.ccivf.com. With years of experience and high success rates, we can make your dreams come true.

Delaware Center for Infertility
2600 Summit Bridge Rd.
Newark, DE 19702
(302) 838-7110

Cooper Center for IVF
8002 E. Greentree Commons
Marlton, NJ 08053
(856) 751-5575

www.ccivf.com



Find out what George W. Bush & Al Gore prefer on their sundaes & then cast your vote only at Petrucci's!

- 8 Flavors of Italian Ice
- 50 Flavors of Soft Serve Ice Cream
- 39 Flavors of Soft Serve Yogurt
- Specialty Cakes, Pies & Sundaes

With this ad 1/2 PRICE

Buy one cone & get the 2nd of equal or lesser value for 1/2 price!

Expires 9/30/00



211 Elkton Road
Park 'n Shop Center
Newark, DE 19711
302-733-0776



Sunday
Smorgasbord
every Sunday
1-7:00 pm

SUNDAY
SMORGASBORG

Join us every Sunday 1-7:00 p.m.

RECEPTIONS, BANQUETS & PICNICS

50-250 PEOPLE

Route 842 Unionville, PA • 610-347-2414

WATERFRONT DINING

Located in Historic Port Deposit at Tome's Landing



Hours:
Mon. - Sat. 11 AM - 10 PM
Sun. 11 AM - 9 PM
600 Rowland Dr., Port Deposit
(410) 378-4600



NOW OPEN!!

PORTSIDE
GRILLE



Something terrible happens when you do not advertise. Nothing! Call 737-0724

Paid Advertisement



INSURANCE CORNER

Michael Alpaugh
Newark Shopping Center
250 E. Main Street, Newark
453-9871

Auto Insurance Discounts

Many people wonder how their auto insurance rates are established or what they can do to influence the costs. Auto insurers use extensive statistical evidence enabling them to predict, on average, which drivers represent lower risks and which represent higher risk.

The elderly lady who drives only to church on Sunday would pay less for auto insurance than people who drive more miles in more hazardous traffic conditions. Check with your insurer about reduced premiums for driving less than a specified number of miles annually. If your family has more than one car, ask your insurer if you could save premiums by changing how they are used. Driving an older car to work, for instance, may reduce mileage on the newer car enough to make it worthwhile.

The area in which you live affects both the likelihood of you having an accident, and the cost of repairs. Figures support common logic that more accidents occur in high-density traffic areas and drivers may pay relatively more for auto coverage.

Also check to see if your insurer's policy includes a forgiveness provision for your first at-fault accident, and maintain your safe-driver rates if you have been accident free for a period of years. Finally, take advantage of the one rating factor over which you have the most control - be a safe, defensive driver.

For coverage of your home, car, business and life, call Michael Alpaugh.



Nationwide
Insurance &
Financial Services



Nationwide Mutual Insurance Company and Affiliated Companies, Home Office: One Nationwide Plaza, Columbus, OH 43216-2220. Nationwide is a registered federal service mark of Nationwide Mutual Insurance Company.



Bridal Showcase



After Dark Novelties

Sensuous Lotions & Adult Novelties
*Couples *Ladies Only*
All Orders Confidential
Debbie Campbell
Cell-443-553-9107
Voice-410-620-8073
email debbiec@crosslink.net
Visa • MasterCard • Discover Accepted

PERSONALIZED SERVICE BY

Ambassador TRAVEL



For The Marriage Made In Heaven And A Honeymoon To Match

Your Full Service Travel Agency
Call Us For All Your Travel Needs

Elkton Location Reopened For Your Convenience
410-398-1010 • 1-800-544-1010
203 E. MAIN ST., ELKTON, MD
IT'S NEVER TOO LATE TO TAKE A HONEYMOON!

Tailwinds Farm

(formerly Carousel Carriages)

Horse Drawn Carriage Service

Travel In Style
In One Of Our
Beautiful Antique Carriages

Jed & JoAnn Dawson

410-658-8187

BIRTHS

Thursday, July 20

Bernstein - Jody and David, Newark, son, son
Bennett - Felicea and Warren, Newark, son
Wilson - Christine and John, Landenberg, Pa., daughter
Sparks - Nicole and Troy, Salem, son
Brakley - Tammy and Ed, Middletown, son

Friday, July 21

Puican - Jami and Mark, Newark, daughter
Barry - Janus and Earl, Newark, son
Samonsky - Kristin and James, Hockessin, son
West - Amy L. and John, Hockessin, son
Hazewski - Lisa and Paul, Giampietro, Newark, son

Saturday, July 22

Houser - Lisa C. and David, Hockessin, daughter
Yontz - Stacy and David, Newark, son

Sunday, July 23

Maiorano - Pamela, Newark, son
Houlihan - Kathryn and Robert, Middletown, son

Tuesday, July 25

Snyder - Candice and Hamilton, Newark, daughter
Natarcola - Kelly Ann and Anthony Hockenbrock, Bear, son
Dickerson - Sharon, Newark, daughter
Estes - Colleen and Michael, Elkton, Md., daughter
Tobin - Erin Marie and Mark, Newark, son
Brinkley - Courtney, Middletown, daughter
Peters - Lysa and Mark, Bear, daughter
Meredith - Carrie and Daniel, Bear, daughter
Simmons - Dawn and David, North East, Md., son
Siegfried - Lauren and Roger, Newark, son

Wednesday, July 26

Mahoney - Tara and Scott, Oxford, Pa., son
Purse - Stacy and Clarence Jr., Newark, son
Bonk - Ann and Patrick, Bear, daughter
Pepper - Alicia A. and Brian, Chadds Ford, Pa., son
Baylis - Donna and Scott, Hockessin, son
Gibbins - Elizabeth and Doug Marlowe, Chadds Ford, Pa., son

Community Day returns to the UD Mall on Sunday, Sept. 17

Community Day returns to the University of Delaware Mall next weekend after last year's event held in a parking lot.

Organizers and those attending in 1999 were disappointed when activities had to be held near Pearson Hall off Academy Street as a result of drought damage to the Mall.

City of Newark recreation supervisor Sharon Bruin said she expects the event will return to its usual robust 20,000 plus visitors on Sunday, Sept. 17.

Starting at 10 a.m., the popular event continues all day with food, music, artisans, children's activities, attic treasures, political candidates and information about Newark and surrounding communities.

A demonstration area will host many local groups and organizations while two stages provide venues for local musicians and other entertainers.

The Children's area will be back with Scarecrow Making and more. As usual the Flea Market and Bazaar will be filled with attic treasures and other surprises.

The *Newark Post* will provide a comprehensive outline of events and locations in the issue of Sept. 15. For information about the event, call the Newark parks and Recreation Department at 366-7060.

Newark resident among 36 of America's newest citizens

Graduated from ROTC program at University of Delaware

A local resident was one of 35 new American citizens sworn in at a ceremony held by the Immigration and Naturalization Service (INS) in Philadelphia, Pa., on Aug. 16.

Tom M. Quek, a management consultant from Newark, is a former citizen of Singapore.

Quek came to Delaware in 1994 to pursue higher education and a career. Having been a former conscript in the Singapore Army, Quek soon realized his niche was in the military.

While he was free to enlist in the armed service, he wanted to be an officer, so he signed up for the Reserve Officers Training

Corps (ROTC) program at the University of Delaware.

Quek was welcomed by the ROTC staff, but numerous obstacles had to be overcome.

Not being a U.S. citizen at the time, Cadet Quek was informed that he could not be commissioned as a Second Lieutenant; furthermore, permission from higher authority was required.

Undaunted by the uncertainty of his future, as an officer in the U.S. military, Quek charged ahead with his ROTC training, receiving no stipend from the program which other cadets were entitled to.

He participated in every training and exercise that regular cadets were required which included a harsh five-week summer camp in Fort Lewes, Wash.

After four years in ROTC, and having made numerous requests to stay in the program, Quek graduated from college with a

business management degree.

Still not a citizen, he had to watch from the sideline as his peers were commissioned into the U.S. Army. Quek had to settle for an ROTC Completion Certificate until he received U.S. citizenship.

Now, two years after completing ROTC, Quek can re-open his case with the program and pursue his quest of becoming an officer into the U.S. Army.

Insurance business will remain in residential neighborhood

TYRE AVE, from 1

men rejected the \$200,000 sum that city officials offered, stating that the amount was not substantial enough to cover their reimbursement and relocation costs.

City officials finally said the two men could keep operating their business on Tyre Avenue,

LETTS, MCCARTHY ENGAGEMENT



William and Marie Mackay of Elkton, Md. announce the engagement of their daughter, Elizabeth M. Letts to William P. McCarthy, the son of Matthew and Alice McCarthy of Philadelphia, Pa. The bride-to-be is a graduate of Elkton High School. She attended Cecil Community College and is currently working for Mid-Atlantic AAA. The groom-to-be is a retired chief of police from the Philadelphia Naval Base. He graduated from Temple University with a bachelor's of arts in criminal justice. He is a member of IACP, FOP, U.S. Navy and USAF Vietnam and substitutes in Cecil County Public Schools. A November 2000 wedding is planned.

Wells on south side have had high iron content

IRON, from 1

up on the piping in the South Wellfield and cause problems during flushing.

"The iron removal plant will get rid of the iron and manganese, so that the plant will require minimal flushing," Houck said.

The city will be flushing the water mains again on Oct. 25, and residents of surrounding communities will be notified about the procedure ahead of

time, Dombrowski said.

Luft said the initial study done by Whitman, Requa & Associates will cost the city approximately \$26,000, and will consist of three main parts: the firm will evaluate the operation, making sure that the existing treatment system can accommo-

date the iron removal factory.

During the second phase, they will evaluate which iron removal process is most effective for the procedure. Finally, they will design the piping structure in which to connect the wells to the plant and the plant to the existing storage tanks, he said.

Delaware Saengerbund 2000

Oktoberfest

Under the Big Tent

Bavarian Bands & Folkdancing
 German Foods & Beverages
 Amusement Rides & Games

September

15 5-11 p.m. 16 12-11 p.m. 17 12-6 p.m.

\$5.00 per person
 Entry donation includes
 unlimited amusement rides.

49 Salem Church Rd. Newark, DE.
 near intersection of Rtes 4 & 273
 Phone (302) 366-9454

You Can Adopt A Precious Baby!



Adoptions From The Heart has helped create 1,900 families through adoption since 1985. Let us help build the family you've always dreamed of.

We offer adoption from China, Vietnam, Guatemala, Ukraine and India, as well as domestic (USA) adoption.

Upcoming FREE Information Meetings
 in Wilmington. Call to register (302) 658-8883
 Domestic Adoption: Tuesday, 9/19
 Adoption from China: Thurs., 9/21

Adoptions From The Heart®

Licensed, non-profit agency since 1985 www.adoptionsfromtheheart.org



285 Plum Pt. Rd.
 (Located in Triton Marina)
 Elkton, MD 21921
 1-410-620-7503

Open 7 Days A Week, Year 'Round
 11 A.M. FOR LUNCH
 DINNER SERVED UNTIL 10 P.M.

Happy Hour
 7 Days A Week, 4-7 p.m.
 Monday - Football
 25¢ Wings, \$2.00 Cools LI Drafts
 Tuesday - Karaoke
 9 p.m.-2 a.m.
 Thursday, Friday, Saturday
 LIVE ACOUSTICS ON THE DECK
 Saturday - Live Bands
 10 p.m.-2 a.m.

BEST FROZEN DRINKS ON THE RIVER
 FRESH SEAFOOD SPECIALS DAILY
 FAT CRABS
 TOPLESS OYSTERS

Transit Slips Available

FAX TO THE MAX!
 NEWARK POST 737-9019

Delaware adults CAN earn a regular high school diploma

Delaware has the nation's only state-wide program for adults to earn the diploma.

THE JAMES H. GROVES ADULT HIGH SCHOOL

serves adults of all ages & out-of-school youth at least 16 years of age.

Groves students meet the same credit requirements that the State Board of Education sets for the traditional high schools & they earn the same diploma.

Groves is accredited by the Middle States Association of Schools & Colleges as are the traditional schools.

Groves recognizes that adults have work, family & community responsibilities. Groves has options for earning credits & accepts credits previously earned.

To learn more, visit the Groves Newark Center & talk with a counselor. You may be closer to your diploma than you realize!

REGISTER FOR THE FALL SEMESTER
 on September 11, 12, 13 or 14 at 6 or 7 p.m.
 at Newark High School, Room B-102

Classes start September 19

Call 454-2101 days or 454-2329 evenings



New Castle County Learning Center

A Program of the Christina School District
 Adult Education

Adult Learners: Let Us Help You

- ★ Prepare for your GED
- ★ Improve your reading, math & grammar skills
- ★ Make career choices
- ★ ...& more!

Classes Held Year Round

Annual GED Graduation

Work At Your Own Pace

Morning & Evening Classes

Individual Attention

Small Classes

Caring, Friendly Teachers & Counselors

Turn Past Failures Into **Success**

(302) 368-0318

New Castle County Learning Center
 3101 Drummond Plaza, Newark, DE 19711
 (Kirkwood Hwy. & Polly Drummond Hill Rd.)

Opinion

EDITORIALS • COLUMNS • PAGES FROM THE PAST • LETTERS

What's the point of being careful?

We realize it seems like only last week we wrote our "School's Out" so watch for children running in the streets editorial, but nevertheless, it's time for the "School's In" reminder.

Sometimes we consider skipping these perennial advisories because we fear most people don't pay attention, anyway.

That's just the point, isn't it?

Twice in the past month we have written about changed Stop Signs at the intersection of Barksdale and Apple roads. But many drivers are still missing the point — and the stop.

A miss is as good as a mile but only if they miss you. As daylight dwindles in winter's approach, intersections and crossings throughout the region become more and more hazardous — even where drivers think they are being careful.

Children walking, running and daydreaming to school are among the most vulnerable along roads and highways. But, impatient drivers compound the dangers of massively increased traffic from returning vacationers.

This week, along Route 72/Library Avenue, traffic was bumper to bumper from Route 4/Chestnut Hill Road to Cleveland Avenue both morning and evening. Anxious drivers have already begun creeping over onto the shoulders and passing lanes to maneuver past the lines and gain a minute's lead on the pack — a very poor decision which only leads to more congestion when others are blocked from making a lane change or surprised by a vehicle appearing in front of them as they try to cross the street.

The traffic is not going away. Give yourself — and everyone else — as much time as you possibly can to observe the rules of the road.

Stay alert — really alert! As with the Stop Signs at Apple Road, things may have changed since June, or last week, or even last night.

Keep your eyes on the road — and use the ones in the back of your head if you got 'em.

Just because you've been driving, or walking, this way for years doesn't add to your chances of safe negotiation of today's trip.

Oh, and good luck, out there.

Our mission

IT IS OUR MISSION to inform readers of local government activity that touches the lives of the citizens it serves; to celebrate the freedom of speech granted all of us by the Founding Fathers of our Constitution by publishing letters of opinion and matters of record; and, most importantly, to offer news of people, places and events that chronicles our Greater Newark community.

Notice

Under state law, the *Newark Post* is limited to accepting applications for **DEADLY WEAPONS**

if applicant's address is within the newspaper's circulation area of the following zip codes:
19701; 19702; 19711;
19713; 19716.

OUT OF THE ATTIC



This photo shows Newarkers watching the Memorial Day parade in 1936 from a corner of Main Street and Elkton Road near where the Trabant Student Center now stands. The photo was loaned to the *Newark Post* by Charles Eastman, a lifelong Newark resident. "Out of the Attic" features historic photographs from Newark's history, recent and long ago. Readers who have a historic photo and would like to share it with other readers are invited to loan their photos for reprinting in this space. Special care will be taken. Send old photos to the *Newark Post*, "Out of the Attic," 153 E. Chestnut Hill Rd., Newark, 19713. For information, call the *Newark Post*, weekdays, 8:30 a.m. to 5 p.m., at 737-0724.

PAGES FROM THE PAST

News as it appeared in the *Newark Post* throughout the years

September 9, 1925

Schools reach new high mark in enrollment

All records for first day attendance on opening day of Newark schools were broken yesterday when a total of 894 pupils were registered in the various departments.

In connection with the opening of the new term, rural pupils whose transportation to and from school is paid by the State have increased, due to the lengthening of the bus routes in the outlying sections. Stiltz buses now bring children to Newark daily from two routes.

Drought gets serious

As the result of the long drought in this section, many wells on farms have gone dry and there promises to be a serious loss to crops if rain does not come soon.

There was a light, rainfall Sunday night, but not enough to do any good and this was the first for more than a month. In the upper part of New Castle county and also sections of Cecil county, Md., many wells have gone dry, and farmers are compelled to haul water for stock.

September 8, 1978

Mall fire wasn't set, say probers

An adequate fire wall might have spared the Apollo Shopping Center from the extensive damage it suffered after a roaring blaze ripped through a major portion of the building, Monday, says the chief of the Mill Creek Fire Company.

Firemen believe the blaze started in a storage room above Gatsby's restaurant and rapidly spread throughout the building. Six offices on the second floor were totally gutted, while six of the stores on the first floor suffered smoke and water damage.

Residents protest builder's plan

Plans to build a shopping center at Elkton and Casho Mill Roads has spawned protests from nearby residents who say basement flooding and traffic congestion will follow its construction.

Residents of the Binns and Devon plan to protest the annexation of 13 acres of land, where builders propose to erect the shopping center, along with about 50 townhouses and a restaurant.

September 8, 1995

Roving ad stirs up controversy

Late in August, Follett College Bookstores on Main Street hired Moving Advertising Promotion Inc. to drive a truck around Newark with a billboard on it promoting their back to school sale.

According to the building director Junie Mayle, the truck advertisement constituted a "temporary sign" not permitted under the code. Mayle said the sign was a "huge thing" and that the Newark Police had talked to him about it but were waiting to see if any problems arose.

Raindrops not falling on heads

The sun shines down day after day as, one by one, local water companies limit water use and threaten cutoffs.

On Monday, Governor Thomas Carper declared a state of emergency due to drought for all of northern New Castle County. Customers of all water companies except Delaware City had joined the list of those under some form of mandatory water restrictions.

Can we help?

Offices: The paper's offices are located conveniently in the Robscott Building, 153 E. Chestnut Hill Rd., Newark, DE 19713. Office hours are 8:30 a.m. to 5 p.m. weekdays.

Phone: (302) 737-0724

Facsimile: (302) 737-9019

e-mail: newpost@dca.net

On Internet: www.ncbl.com/post/

To subscribe: Call 737-0724 or 1-800-220-3311. Cost is \$15.95 per year to New Castle County addresses. To begin a subscription, simply call.

To place a classified: Call 1-800-220-1230

To place a display ad: Call 737-0724.

THE STAFF of the *Newark Post* is anxious to assist readers and advertisers. Reporters, writers, editors and salespeople can be contacted as listed:

James B. Streit, Jr. is the publisher of the *Newark Post*. He sets policies and manages all departments in the Newark office. Call him at 737-0724.

Mary E. Petzak is the editor. She is responsible for all copy in the paper except sports and advertising. Contact her at 737-0724.

Marty Valania prepares the sports pages of this newspaper. Leave messages for Marty at 737-0724.

Katy Ciaramicone is a staff writer and general assignment reporter. Contact her at 737-0724.

Marla Bowens is the office manager and editorial assistant who processes most press releases. She prepares obituaries and People briefs. She is assisted by **Kathy Burr**. Contact them at 737-0724.

Other contributing writers include Meghan Altomus, Jack Bartley, Peg Broadwater, Elbert Chance, Marvin Hummel, Ruth M. Kelly, and Laura Sankowich. Leave messages for them at 737-0724.

Bonnie Lietwiler is the *Newark Post's* advertising director and manages the local sales team. She can be reached at 1-800-220-3311.

Jim Galoff, local sales team leader, services advertising clients in the south Newark, Bear, Glasgow and Routes 40/13 area. Call him at 737-0724.

Betty Jo Trexler is our advertising sales representative in the downtown Newark area. She can be reached simply by calling 737-0724.

Perry Barr sells ads in the greater Newark and Kirkwood Highway area. He can be reached by calling 737-0724.

Jay Falstad services advertising clients in the greater Wilmington area. He can be reached by calling 737-0724.

Linda Streit is the advertising assistant. She can assist callers with questions about advertising rates, policies and deadlines. Call her at 737-0724. Other advertising reps include Kay P. McGlothlin, Jerry Rutt and Kim Spencer.

Shelley Dolor is the classifieds advertising manager. She leads the incoming and outgoing sales of classifieds and can be reached at 1-800-220-3311.

Our circulation manager is **Mary Ferguson**. For information about subscriptions, call 1-800-220-3311.

Marty Valania is our Director of Pagination. **Jane Thomas** manages the Composition Department.

The *Newark Post* is published Friday by Chesapeake Publishing Corporation. News and local sales offices are located in the Robscott Building, 153 E. Chestnut Hill Rd., Newark, DE 19713. All advertising and news are accepted and printed only at the sole discretion of the publisher.

The *Newark Post* is a proud member of the Maryland-Delaware-D.C. Press Association, the National Newspaper Association and the Downtown Newark Partnership.

POSTMASTER: Send address changes to: *Newark Post*, 153 East Chestnut Hill Road, Newark, DE 19713.

ISSN 1056-7658/4656465. Periodicals postage paid at Newark, Del., and additional offices.

GUEST OPINION

Make White Clay Creek a wild and scenic river

By **MIHAEL CASTLE**

GUEST COLUMNIST

I support legislation to officially designate White Clay Creek and its tributaries as part of the National Park Service's National Wild and Scenic Rivers System. This bill is the culmination of over 30 years of grassroots efforts to bring attention to the unique qualities of White Clay Creek and to build consensus to protecting its beauty from the adverse consequences of urban sprawl. White Clay Creek is located in the densely populated area between Philadelphia, Pa., and Newark. Eight million people live within two hours of the watershed.

White Clay Creek is well worth protecting. There are 38 properties in the watershed that have been listed on the National Register of Historic Places. In addition, the watershed is home to three endangered plant species and 100 more plant species of "special concern" to the state of Delaware. With regards to wildlife, the endangered bog turtle is found in the watershed along with 38 "rare" animal species on Delaware's list of "special concern." Because the watershed is located in the middle of the Atlantic Flyway, it is the northern boundary for many southern

species of birds and the southern boundary for many northern species of birds. In total, there are about 200 bird species in the watershed, including the American Bald Eagle. White Clay Creek serves as a vital source of drinking water for New Castle County and Chester County, Pa. Finally, White Clay Creek watershed is a popular location for fishing (particularly trout fishing), hiking, jogging, swimming, bird-watching, horseback riding, skating, sledding, cross-country skiing, photography, and limited deer hunting.

In September 1999, the National Parks Service released its final report, as ordered by Congress in 1991, recommending the size and scope of the Wild and Scenic designation for White Clay Creek. The study confirmed the beliefs of the citizens living in the watershed that there was popular support for protecting the watershed's natural, historic, and recreational resources. At the same time a majority believed that there must be room for planned residential, commercial, and industrial growth.

Therefore, a White Clay Creek Task

Force of private landowners, river-related organizations, and all levels of government developed the White Clay Creek Management Plan to designate a total of 191 miles, 24 miles as scenic and 167 miles are recreational, of White Clay Creek as suitable for the National Wild and Scenic River System. All fifteen of the local governments in the watershed, including the city of Newark and New Castle County, passed resolutions supporting the management plan. The designated scenic areas flow through the White Clay Creek Preserve, the White Clay Creek State Park, and the Middle Run Natural Area.

I would like to describe exactly what it means and what it does not mean for White Clay Creek to be designated wild and scenic. This bill means that the river receives permanent protection from federally-licensed or assisted water resource projects (dams, diversions, channelization, etc.) that would have a direct and adverse effect on its free-flowing condition or outstanding remarkable resources. It does not mean that existing wastewater treatment plants or potential reservoir sites cannot be expanded to accommodate carefully planned residential, commercial, and industrial growth. New Castle County is actively seeking solutions to water short-

age problems, and this bill does not limit options that are in the best interests of the citizens of Delaware. The legislation does not open private lands to public access, nor does it usually affect existing uses of private property. This legislation does not replace the authority of state, county, and municipal governments to regulate land use in the watershed. In fact, there are no federal lands within the watershed and this bill does not authorize federal funds to be used to purchase land. It simply prohibits federal funds from being used to interfere with the free-flowing nature of the river or its unique resources. In doing so, it elevates the status of the river in competing for federal preservation grants. Finally, it mobilizes the local governments and communities in the watershed to work together to preserve this unique, free flowing river.

I believe the combination of White Clay Creek watershed's unique features and the strong local support for protecting the watershed justify its designation as a wild and scenic river. The Senate passed companion legislation by unanimous consent on April 13. I look forward to working with you to improve the legislation in any manner that is necessary so that the House can pass this bill with strong support.

Castle is the U.S. Representative to Congress from Delaware.



Castle

Diversions

THEATRE • EVENTS • EXHIBITS • NIGHTLIFE • MEETINGS

SEPTEMBER 8

GRAND DERANGEMENT 8 p.m. at UD's Pearson Hall, corner of Academy Street and Lovett Avenue, Newark. Multi-dimensional experience fusing traditional Acadian music with rock, jazz and Louisiana and Irish rhythms. \$6. 831-1296.

FACULTY GALA CONCERT 8 p.m. at Loudis Recital Hall, Amy E. duPont Music Building, Amstel Avenue and Orchard Road, Newark. Free. 831-2577.

TONY ROYSTER JR. 1 and 6 p.m. tomorrow. Grammy Award performer and 14-year-old drumming sensation at Milburn Stone Memorial Theatre, Elkton, Md. \$17.50. Tickets must be reserved. 410-287-1037.

BOTTOMS UP Through Sept. 23 at Chapel Street Theatre, Newark. Comedy about an aerobics teacher visiting a run-down tropical hotel who gets her suitcases mixed with two gangsters' suitcases. \$35. 368-2248.

SEPTEMBER 9

ART AT PLAY 11 a.m. to 4 p.m. at

Delaware Art Museum, 2301 Kentmere Parkway, Wilmington. A free, festive party with magicians, stilt-walkers, jugglers, clowns, games, etc., for the museum's major fundraiser. Refreshments will be available. 571-9590 ext. 546.

FLOWER MARKET CLOTHES HORSE 9 a.m. to 1 p.m. at #2945 Newport Gap Pike, Route 41. Clothing for women, infants, children and men will be available. 239-7038 or 239-5670.

FINAL FIREWORKS DISPLAY at Longwood Gardens, U.S. Route 1, Kennett Square, Pa. Orchestral music from Tchaikovsky's Sleeping Beauty will come alive with fireworks and fountains. Admission is by advance-sale ticket only. Tickets are \$18 for adults, \$8 for ages 15 and under. 610-388-1000 ext. 100.

CASINO NIGHT 6 p.m. to midnight at Newark Elks #2281, 42 Elks Trail, New Castle. Poker and wheel. Free admission and refreshments for players. 328-2281.

SHY AND ELUSIVE PREDATOR 1 p.m. at London Tract Meetinghouse, intersection of London Tract South Bank and Sharpless Road. Retired New Castle County police officer, Mr. Butch Lefebvre, will talk about



This gold-mounted cigarette box and Cartier brooch are only two of the beautiful jeweled objects included in the exhibit "Faberge" opening this week at the Riverfront Arts Center, Wilmington. For tickets and information, call 777-1600.

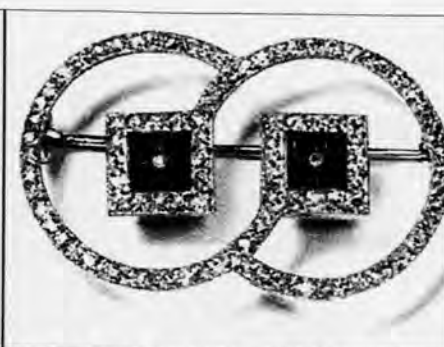

his experiences with cougars. 610-274-2471.

ALLIANCE FRANCAISE 10:30 a.m. Story and craft in French at Rainbow Books, 58 East Main Street, Newark. 368-7738.

BRANDYWINE ARTS FESTIVAL 10 a.m. to 6 p.m. today and 10 a.m. to 5 p.m. tomorrow at Brandywine Park. Artists, crafters, sculptors and photographers with works for sale. Art auction at

2:30 p.m. Free shuttle buses from Andersen Consulting at old Wanamakers lot and Baynard Stadium. \$4/general; free/ages 18 and over 64. Raindate is next weekend. 529-0761.

MUSHROOM FESTIVAL Today and tomorrow at Kennett Square, Pa. Farmers market, art show, antique car and motorcycle show, and mushroom farm tour. Old fashioned block party 6:30 to 10:30 p.m. Also a Micro Brew

Festival with tickets being sold at the gate. 1-888-440-9920.

SEPTEMBER 10

WHITE CLAY VOLUNTEERS 2 p.m. at London Tract Meetinghouse, intersection of London Tract and Sharpless Road. White Clay Creek volunteers needed. 610-274-2471.

ANTIQUA BOTTLE CLUB 9 a.m. to 3 p.m. at Cape Henlopen High School, Lewes. Antique bottle, advertising and collectible show and sale. \$2. 410-352-5972.

SEPTEMBER 11

MONDAY FUNDAYS Special self-guided tours of the Delaware Museum of Natural History, Wilmington. \$5/adults, \$4/seniors and \$3/children ages 3-17 and free for children under 3. 658-9111.

SEPTEMBER 12

OPEN MIKE 8:15 p.m. sign-up for poetry event every Tuesday at Jam'n & Java, Newark Shopping Center, Main Street. 266-6311.

MR. SKIP 10:30 a.m. at Rainbow Books, Newark. Story followed by entertainer. 368-7738.

STEPHEN LYNCH 7:30 p.m. at Perkins Student Center, Newark. Singer/songwriter/comedian performs one-man show, "I'll see you in Hell - An

Evening of Love Songs." UD1-HENS.

SEPTEMBER 13

BINGO 12:45 p.m. Wednesdays at Newark Senior Center. Lunch available for \$2/platter at 11:45 a.m. 737-2336.

MEET THE ARTIST 6:15 p.m. at Delaware Art Museum. Anna Massey Biggs, jewelry designer, will discuss her unique creations. \$7, adults; \$5, senior citizens; \$2.50 students with ID.; ages 6 and under, free. 571-9590.

ELLI AND ALI 7 p.m. at the New Castle Public Library, 424 Delaware Street, New Castle. Storytellers with music and dancing. 328-1995.

STARBELLY DUO 9 p.m. Acoustic rock music at Iron Hill Brewery, East Main Street, Newark. No cover. 266-9000.

SEPTEMBER 14

READ & EXPLORE 2 p.m. Read a story and take related tour of Delaware Museum of Natural History, Route 52. 658-9111.

STARVING FOR ART 12:15 -1:15 p.m. Thursday lunch tours at the Delaware Art Museum, Wilmington. Tour free with purchase of \$7 box lunch at Museum Cafe. Reservations requested at 571-9590, ext. 538.

FACULTY JAZZ CONCERT 8 p.m. at Loudis Recital Hall, Amstel Avenue and Orchard Road, Newark. Free. 831-2577.

GRAVY 9 p.m. Dance funk at Iron Hill Brewery, East Main Street, Newark. No cover. 266-9000.

SEPTEMBER 15

POKER NIGHT 7 p.m. third Friday of month at Newark Senior Center. Public welcome. 737-2336.

COFFEEHOUSE 8-11 p.m. third Friday of month. Entertainment at the Art House, Delaware Avenue, Newark. \$1. 266-7266.

OKTOBERFEST 2000 Through Sunday at Delaware Saengerbund, 49 Salem Church Road, Newark. German music, dancing, and food, carnival rides. Admission, \$5 per person. 366-9454.

SEPTEMBER 8

SQUARE DANCE 8 to 10:30 p.m. Second and fourth Fridays at St. Marks United Methodist Church, Routes 7 and 4, Bear for the 2x4 Square Dance Club student level. \$5/person. 239-4311.

CARDIO POWER 9 a.m. Fridays and Mondays at Newark Senior Center. Increase endurance, strength and flexibility. \$11/month. 737-2336.

TAI CHI 11:15 a.m. every Friday and 2:30 p.m. Wednesdays at Newark Senior Center. \$20/month. Call 737-2336 for information.

SEPTEMBER 10

WRITING WORKSHOP 2 to 4 p.m. at Art House, Delaware Avenue, Newark.

SEPTEMBER 11

NEW DIRECTIONS 7:15 to 9:30 p.m. Support group for families, friends and persons with clinical and manic depression at the Aldersgate United Methodist Church, Wilmington. For information, call Dolores at 286-1161 or June at 610-265-1594.

MONDAY NIGHT LECTURE 8 p.m. at Mt Cuba Observatory, Greenville. Not recommended for preschoolers. \$2/adult/\$1/child. Reservations required. 654-6407.

NCCo STROKE CLUB Noon on Mondays at Jewish Community Center, Talleyville. Information, call Nancy Traub at 324-4444.

LINE DANCING 1 and 2:30 p.m. every Monday at Newark Senior Center. 737-2336.

CHORUS OF BRANDYWINE

MEETINGS

7:30 p.m. Mondays. Men's barber-shop singing at MBNA Bowman Conference Center, Ogletown. All welcome. 655-SING.

NEWARK ROTARY CLUB 6:15 to 7:30 p.m. Mondays at Holiday Inn, Route 273. 368-7292.

SCOTTISH DANCING 8 p.m. Mondays at St. Thomas Episcopal Church, Newark. 368-2318.

SEPTEMBER 12

BUS SERVICE WORKSHOP 6-8:30 p.m. at Glasgow High School. Public comment sought on proposed changes in DART bus routes, including ones in Pike Creek, Hockessin, Newark,

Christiana and Bear/Glasgow areas. 1-800-652-DART.

CHRISTINA SCHOOL BOARD 7:30 p.m. second Tuesday of month. Meeting at Downes Elementary School, Newark.

WOMEN & POWER OF VOTE 7 p.m. First session in five-part lecture and discussion series on women's rights in U.S. at Newark Library. 731-7550.

EPILEPSY SUPPORT 7 p.m. second Tuesdays at the Easter Seal Center, Corporate Circle, New Castle. 324-4455.

SEPTEMBER 13

AARP Noon Newark Chapter meets at St. Nicholas Church, Old Newark Road. New members welcome. 376-9572.

PAINTING GROUP 9:30 a.m. to

noon, second and fourth Wednesdays at Newark Arts Alliance Art House. 731-9289.

SEPTEMBER 14

MEDICARE BLUE 10 a.m. Town meeting at Newark Senior Center with Blue Cross/Blue Shield representative to discuss new HMO product. Register at 737-2336.

TOASTMASTERS 7 p.m. Second and fourth Thursday at Cecil County Department of Aging to overcome fear of public speaking. Public welcome. Information and directions, call 410-287-3290.

NEWARK MORNING ROTARY 7-8:15 a.m. Thursdays at Blue & Gold Club, Newark. Info, call 737-1711 or 737-0724.

Make the news

Proud of someone in your family? We'd like to tell your friends and neighbors!

Forward your typewritten press releases, including day and evening phone numbers, to: Peoplenews, Newark Post, 153 E. Chestnut Hill Rd., Newark, DE 19713; facsimile 737-9019.

EARN CASH TODAY!

Donate Life Saving Plasma, a fast & easy way for people to earn up to \$145 in cash and win up to \$500 in prizes. Bring this ad in for an extra \$5.

SeraCare Plasma Center

Lower Level of Adama 4, Suite 102

Enter at the corner of 2nd & Adams across from the Dart Bus

(302) 425-5830

Spend a Fall Day in Historic Havre de Grace, MD...
"THE CITY BY THE BAY"
9th Annual Havre de Grace

SEPTEMBERFEST STREET FAIR

Held on Washington, St. John, and Franklin Streets in the center of downtown Havre de Grace

Rt. 40 West or I-95, Exit 89 to Havre de Grace

Sunday, Sept. 10th • 10 AM to 5 PM

Sponsored by Havre de Grace Septemberfest Committee

For information call 410-939-6398 • 410-939-9513

"A Great Family Event"

• **ANTIQUES • CRAFTS**
• **FOOD • DJ 10 AM - 3 PM**
• **Puppet Show Noon - 1 PM**
• **FREE Pony Rides 1 PM - 3 PM**

Jammin' Country

Dancers 1 PM - 3 PM

Mini - MUSICAL MILE
Live Bands 3 PM - 6 PM

SEASONAL SALE 'til September 15, 2000

Garden Gifts • Sculpture • Fountains
Garden Art Sprinklers • Teak Furnishings
Arbors & Trellises • Water Features
Garden Gates • Weathervanes
Feng Shui Remedies • Chimes/Bells
Marble Statuary • Bird Thingys

garden culture OF LONGWOOD
A Gallery of Garden Art for Inside and Out

908 E. Baltimore Pike (Rt. 1), Kennett Square
1/2 mile south of Longwood Gardens, directly across from Phillip's Mushroom Place

610-388-6300

Open Mon-Sat 10 - 5, Wed 10 - 7, Sun 11 - 4

Small Business Owners:

Take your business to the next level!

The University of Delaware's Small Business Leadership and Management Certificate program is an immediately relevant, highly concentrated approach to sharpening managerial skills of leaders of businesses experiencing "growing pains." From leadership and strategic planning to the challenges of e-commerce, participants will focus on topics that have a direct impact on their prospects for growth, profits, and long-term viability.

- Learn to think and plan strategically for your business
- Understand how to systematize your business processes
- Acquire valuable skills and techniques for managing your business more effectively
- Meet and network with other business owners like yourself
- Access the Small Business Development Center's Business Health Check to strengthen your business operations

The seven course program is designed to be completed in 9-12 months.

Co-sponsored by the Delaware Small Business Development Center Network and the University of Delaware Division of Continuing Education.

To find out more about the Small Business Certificate program and how it can help you enhance your business, call 302/831-2746, e-mail continuing-ed@udel.edu, or complete the form below and fax or mail it.



The University of Delaware is an Equal Opportunity University.

For more information, just fill in this form and send it to: University of Delaware, Continuing Education, 209 Clayton Hall, Newark, DE 19716 or fax to 302/831-3292.

Please send me more information about University of Delaware Small Business Certificate.

Name _____

Address _____

City _____

State _____

Zip _____

Daytime phone: _____

Fax: _____

E-mail address _____

NP090800

Lifestyle

RELIGION • PEOPLE • DIVERSIONS • THE ARTS

NEWARK OUTLOOK

Start the school year off right

It's hard to believe that summer is finally over and kids are back in school. It just seems strange to see kids walking and riding their bikes down Casho Mill Rd. to Downes Elementary and know that it was still August.

The kids, by the way, were all smiles. I think that deep down, they were happy to be back with their friends and looking forward to new challenges.

I know the school year snuck up on our household. The night before school started my wife was out with the two boys doing clothes shopping.

School is a lot about routines, and so is family life. One thing we can do as parents is to help our children get into a routine early in the school year. Children actually like routines. It helps them understand what is expected of them. As a result, a lot of hassles are eliminated.

Arguments about homework, bedtime, television time and such can be eliminated if routines are established early on in the school year and adhered to.

There is no one schedule that fits every family, but finding and sticking to the schedule that works for your family is important. Every family has certain pressure points during the day.

For many families, getting the kids out the front door and off to school is one of them. Having the kids get their baths and showers the night before and laying out their clothes for the next day is a big help and can save 20-30 minutes in the morning. By doing this you'll eliminate the need to search for that missing shoe or sock as the school bus comes down the street.

Having a healthy breakfast is also important in the morning. Not all kids like to eat when they get up, but it's really important that they eat something in the morning. The brain is part of the machine we call the human body. Without fuel, it just won't work right.

Oatmeal, some cereals, milkshakes and even leftover pizza are quick ways to start the day off right. If you can add milk, fruit or juice then the kids should be able to make it until lunch.

Another important part of the routine is to take time at the end of the day to ask your child about their school day. This is an easy way to learn quickly if your child is having a problem with something. A remedy to any problem is easier at this stage than waiting until the end of a marking period.

As a parent, you're an equal partner with your child in his or her education. Getting them off to a good start is a great way to give them that little extra advantage as well as a little extra confidence that they may need.



By Mark Manno



Story and photos by Katy Ciamaricone

People of all ages can't resist dancing to the music wherever Jerry and the Juveniles are playing that "old time rock and roll" from the '50s and '60s.

University of Delaware English department chairman Jerry Beasley and five of his local friends spent the summer holidays "workin' like a dog."

Beasley and his buddies — Steve Branigan, George Christie, Vic England, Gary Heller and John Manley — have been reciting rhymes with loveable lyrics all summer long. But these are not Shakespearean sonnets or Byronic ballads; Beasley has temporarily traded those in for something he loves almost as much: Rock and Roll.

Known as Jerry and the Juveniles, the group includes Beasley on lead vocals, Branigan, a training manager for Printpack Inc., on electric and acoustic guitar, Christie, a computer systems analyst, on lead guitar, England, a real estate appraiser, on keyboard, Heller, a superintendent of buildings and grounds on drums and Manley, an HVAC technician, on electric bass.

So named because they are "middle-aged but ageless," the six friends prefer to play mostly '50s and '60s music. Traveling around Delaware and to neighboring states, from Wilmington to Rehoboth Beach, from Chesapeake City to Ocean City, Md., they perform at outdoor concerts, ballrooms, private parties and dances, where they play that old time rock and roll to hundreds, sometimes even thousands of fans.

Beasley said that when Jerry and the Juveniles take the stage, some people are taken back to their

wild days of youth.

"We find that sometimes when we play, people my age, women especially, like to get into costume," Beasley said. "They'll come in their poodle skirts, their velvet Kremlon petticoats and their



bobby socks, saddle oxfords, you name it."

"Maybe I'm just being an old fuddy duddy," he said, "but I think ['50s] music was defining in a way that has not quite been defining for later generations. Prior to World War II, most people didn't finish high school. They went straight to work. They didn't have that adolescent period between childhood and adulthood where people define themselves. In the '50s, music helped teenagers do

that. And nowadays, music is just not the same."

On a Sunday evening at Chesapeake City, Md., about 250 people came to hear them play on the C and D Canal. Fans sat on the grass eating ice cream, which made them shiver a bit in the end-of-summer nighttime chill. Others drink sodas from coolers that they have brought packed with a picnic for the occasion.

Jerry and the Juveniles doo-wop and dance on the stage, occasionally asking the audience to help them out by clapping their hands or singing along. Some adults sway in their seats while "I Saw Her Standing There," "Brown-Eyed Girl," then "Crocodile Rock" roll through the speakers. Although some of the music is almost a half century old, children sing along and dance in the grass when they feel it is appropriate.

As they play the music that defines the generation they grew up in, Jerry and the Juveniles hardly ever stop smiling.

"After some exposure and some hustling, we've actually become pretty popular," Beasley said. "We play about 60 gigs a year now. We make a little money. And all of our equipment is finally paid for — which is the definition of a successful band." Beasley attributes this success to the fact that while performing, Jerry and the Juveniles opt to stay true to their generation. "There's a big market for geriatric music out there," he said with a smile.

State Fairgrounds in Harrington will host Kids' Fest tomorrow

The Delaware State Fairgrounds in Harrington will host Kids' Fest on Saturday, Sept. 9, from 10 a.m. until 4 p.m. A Youth Talent Showcase with trophies and cash prizes will allow youth ages 4 to 18 to compete in vocal, instrumental and dance divisions. 4-H, Boys & Girls Clubs, Scouting groups, day and after-school care programs, health care providers, dance academies, karate and gymnastics clubs will present their programs.

A variety of horse and pony events and hands-on activities will take place in the Quillen Arena with horse shows, vaulting demonstrations, pony rides and learning centers where young people can groom, feed and saddle a horse. There will also be a petting zoo and visit from the Delaware State Police Canine Corps.

An Inflatable Fair will include a gigantic obstacle course; jousting arena; caterpillar, dragon and Winnie the Pooh moon bounces; laser tag, and basketball hoop shoot. A rock climbing wall, hay maze, woodworking activity

and the "Wonders of Science" are provide hands-on activity while budding performers take their turn at karaoke. There will also be an African drum and dance workshop, dance performances by Small World Dance Team and PHantastic Youth and carnival games.

Admission is free for children and \$1 for adults. Tickets for rides and games can be purchased at 30 for \$5. Refreshments also available. For information, call Linda Chick at 302-398-8332.

Use our convenient, time-saving e-mail address today!

newpost@dca.net



Casual Marketplace
DISTINCTIVE CASUAL FURNITURE & GIFTS
www.casualmarketplace.com
The Largest & Finest Display of
Casual Furniture in Delaware

Major Savings
on all in stock Summer
Furniture including
Sunroom, Pool & Patio.
Immediate Pick-up or
Delivery available

-Petey

FALL PREVIEW

FINAL
CLEARANCE
OUTDOOR
SETS

- Leather Sofas, Chairs, Ottomans & Sectionals
- Entertainment Centers
- Painted Furniture
- Wicker & Rattan
- Gas Logs
- Chimeneas
- Firepits



Casual Marketplace

400 Hockessin Corner Hockessin, DE 19707
(302) 234-4800

Daily 10-5 • THURS. 10-7
SAT. 10-5 • SUN. 12-3

THE BEST KEPT MUSICAL SECRET

New
Ark
Chorale

Have a New Experience...

Take a Course in the Christina School District Continuing Education Program

CHOOSE FROM CLASSES IN MANY AREAS & TOPICS

- Dance & Recreation
- Arts & Crafts
- Home & Family
- Keyboarding & Computers
- Occupational & Recreational Safety
- Exercise & Fitness
- Languages
- Song & Dance
- Personal & Family Finances

•• Some Classes for Children & Youth ••

Catalogs are available at all Christina Schools & the Public Library in Bear & Newark. Mail registration continues through September 20. In-person registration is September 26. Most classes start the week of October 2.

For more information call 454-2101, Christina Adult Programs.
REGISTER NOW! BRING A FRIEND!

CHRISTINA
SCHOOL DISTRICT
Educating each student to succeed

Grandest exhibition ever assembled coming to Riverfront



Faberge's "Heart Surprise Frame" is one of about 1,100 magnificent pieces of jewelry designed for Royal houses which will be on display at the Riverfront Arts Center in Wilmington beginning Sept. 9. It is the largest exhibition of its kind ever assembled in the world.

In only a week and a day the largest, grandest art exhibition of its kind ever assembled in the entire world will open at the Riverfront Arts Center, 800 South Madison Street in Wilmington. In conversations over the last few months with fellow arts writers, I was delighted to find out how many of them are heading here to cover the event. They will have to endure airline travel for many hours and you only have about a half hour drive from the Newark area.

The exhibition is called simply "Faberge." While in the minds of many, that name says it "all" in the world of art created for royalty, there is even more at the Riverfront for us to see. Faberge is brought to us by Broughton International who brought us Nicholas and Alexandra a few years ago. If you saw that show, you know the ends to which Jim Broughton will go to mount a glorious production.

But, as I mentioned above, there is even more. In order to make Faberge even more interesting, Jim Broughton has included works by Cartier, Boucheron, Lalique and Tiffany. These works will provide us with a better understanding of the evolution of these treasured creations which have significantly impacted the world of jewelry design and fashion.

Even though Peter Carl Faberge is best known for his royal eggs made for the Czar of all the Russias, he and his work

THE ARTS



By PHIL TOMAN

masters did much more than that. As an example, the beautiful Heart Surprise Frame shown with my column today. It was made in 1897. It is a strawberry-red enameled heart set in rose cut diamonds upon a hexagonal tapering shaft. It unfolds into the form of a shamrock to reveal portraits of Czar Nicholas II.

Czarina Alexandra and their daughter, Grand Duchess Olga. It is exquisite yet under four inches in height.

With typical Jim Broughton thoroughness, at the exhibition you will learn that Faberge was not some lone craftsman hidden away in his tiny shop. His success was due in no small way to his business acumen. As his fame grew from his pleasing the Romanov dynasty, he carefully parlayed that fame into a company with over 500 craftsmen and operated establishments in St. Petersburg, Moscow and London. Broughton told me at lunch the other day, "The legend

of Faberge from his meager beginnings to the building of his business empire to his narrow escape to Switzerland after Czarist Russia came to a tragic ending is a story worth telling."

It is very easy to get to the Riverfront Center from the Newark area. Just take I-95 to the Maryland Avenue exit. Turn right at the traffic signal on Maryland Avenue and follow the signs. It's a quick trip to a world beyond the dreams of most of us in this age of duplication.

As with the previous two Broughton exhibitions at the Riverfront Center, you may reserve not only the day, but also the exact time you wish to enter. When you reserve your family's tickets, be sure to have the time you will arrive clearly in mind. It will save you a lot of problems on the phone. This day and hour method of sales insures you that you won't be overcrowded in the pre-tour introduction or in the hall itself. Included with your ticket is use of a recorder with a self-guided tour. It lasts about 45 minutes, but you may stop anywhere along the way to spend time with what interests you the most. I suggest you should reserve at least two hours for Faberge.

The box office is now open for both tour groups and individual sales. The number is 777-1600, or you may stop by the Riverfront Arts Center Tuesday through Sunday from 9 a.m. to 5 p.m. Tickets are \$14.50, adult; \$13, seniors; youth K-12, \$5; college

student, \$9 with a special family admission at \$35. Schools have a special offer which includes free classroom materials and lesson plans. The educational material is very well done and adaptable to various grade levels.

An excellent job has also been done with the beautiful gift shop which will be open during exhibit hours every day. There is a very broad range of prices and some unique items among the offerings.

Faberge will be open from next Saturday, Sept. 9, through Feb. 18, 2001. You may want to make more than one visit. And, if you won't accuse me of rushing the season, tickets to Faberge would make excellent Christmas gifts.

Enjoy!

Phil Toman has been a columnist for the Newark Post since 1969. An enthusiastic supporter of the arts locally, he has a vast knowledge of the arts in the mid-Atlantic region. He and his wife, Marie, are longtime residents of Newark. Toman hosts a weekly radio program on WNRK.

Use our convenient, time-saving e-mail address today!

newpost@dca.net

NEWARK POST
FOR INFORMATION,
CALL 737-0724



Crossword Solution

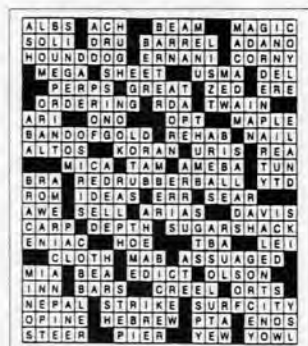

Something terrible happens when you do not advertise.

Nothing!

SUPPORT YOUR
HOMETOWN NEWSPAPER AND
GET RESULTS THAT PAY!

Call 737-0724

WATERFRONT DINING

Consistently Pleasing
Our Customers
For The Past
17 Years



SPECIALS

Black Angus 10 Oz. Prime	
New York Sirloin Steak	\$21.00
Loin Lamb Chops	\$21.00
Porter House Pork Chops	\$16.00
Bob White Quail	\$19.00
Prime 8 Oz. Ground	
Sirloin Burger	\$8.50
Tuna Loins	\$19.00
Jumbo Louisiana Shrimp (5)	\$20.00



Historic Chesapeake City
410-885-5040
Toll Free 1-877-582-4049
www.bayardhouse.com

ABORTION INFORMATION

Saturday Appointments Available • Non-Surgical Appointments
Morning After Pill • No Parental Consent - 16 & Over
Immediate Appointments • Abortion Services Up to 20 Weeks
Strictly Confidential • Local & Two-light Anesthesia

Atlantic Women's Medical Services, Inc.
1719 Delaware Avenue • Wilmington, DE
800-456-0369

BEST SEAFOOD RESTAURANT STEAMED CRABS

CRAB CAKES
IN CECIL COUNTY!

"Best of Cecil 2000"
-Cecil Whig



Serving Lunch & Dinner
6 Days A Week

Woody's
CRAB HOUSE

Main Street
North East, MD
410-287-3541

Open Tues. - Thurs. 11:30-9
Fri. & Sat. 11:30-10
Sun. 11:30-8
Closed Monday

Come See What Makes Us Sizzle!

Fajita
'Rita Mondays.

Enjoy a double order of fajitas (enough for two) for just \$12.99!

A single order of fajitas for \$7.99 and a 10oz. mug of Top Shelf Margarita at only \$2!*

And don't forget about our Big Mouth Burgers, baby back ribs, fajitas, fresh salads, party platters and more. You'll find out why nobody grills like Chili's.

chili's
GRILL & BAR

NEWARK

425 Stanton-Christiana Road
(Next to Christiana Mall)
302.738.6355

*Offer valid every Monday 11 a.m.-close. Must be at least 21 years of age to consume alcohol.

SAVE AN ADDITIONAL \$50, \$75, or \$100 ON HUNDREDS OF STYLES OF LANE FURNITURE.

LANE FACTORY
AUTHORIZED COUPON
SALE!

Choose either from styles in stock
OR CUSTOM ORDER THE PERFECT PIECE
TO MATCH YOUR HOME'S DECOR.

THIS SALE OPPORTUNITY ENDS 9-30-2000.

\$50 OFF	\$75 OFF	\$100 OFF
----------	----------	-----------

SEE PARTICIPATING DEALER FOR DETAILS

Lane

FACTORY
AUTHORIZED
COUPON
SALE

ON SELECTED STYLES

www.action-lane.com

Lane

The Most Comfortable Seat In The House®

INSTANT COMFORT, INSTANT CASH!

SAVE AN ADDITIONAL \$50, \$75, or \$100 ON HUNDREDS OF STYLES OF LANE FURNITURE, BUT ONLY UNTIL 9-30-2000.

791 S. Dupont Highway
New Castle, DE

302-834-9145



Mon., Wed., & Fri. • 10 a.m.-9 p.m.
Tues. & Thurs. • 10 a.m.-7 p.m.
Sat. • 10 a.m.-6 p.m.
Sun. • 12 p.m.-5 p.m.

Sports

HIGH SCHOOLS UNIVERSITY OF DELAWARE • LEAGUES

POST GAME

St. Mark's to play first home game

By MARTY VALANIA

NEWARK POST STAFF WRITER

Saturday will be a big day for anybody that has ever been involved with St. Mark's High football.

The Spartans will play their first-ever on-campus game Saturday afternoon at 1:30 against Christiana. The game will be played on the infield of the St. Mark's track. Portable bleachers will be brought in for the occasion.

You can bet that the Spartans will be fired up for this game. Their task, however, is a tough one.

Christiana brings one of its best teams in years to this game. The Spartans have also had the Vikings' number over recent years.

No matter what happens in the game, though, it is the event that will be remembered by most non-Christiana fans.

St. Mark's has always played its home football games at Baynard Stadium. It's certainly not a bad option, but it's not home.

There is also a significant portion of the St. Mark's student body that comes from the Newark area, probably more in recent years than in the past. The trip to Baynard Stadium is one that is often easy not to make for various reasons.

Playing on the school grounds should give the Spartans a true home-field advantage.

Sure, there are logistical obstacles to overcome. One of them will be parking.

The school has decided to charge admission to the game by the car load. Every vehicle will be charged \$10 to get on the school grounds. Given the school's location, there really isn't any other parking options for people who don't want to pay that. The only real solution is to put several people in the car and split the cost. Heck, if you have two people, it's just like paying \$5 per ticket.

St. Mark's should be commended for taking this step. It certainly isn't the easiest thing to pull off, but it's hard to argue against it being the best thing for the students.

Soccer success

It should be an interesting high school soccer season.

Everybody knows about St. Mark's quest for a fifth straight state championship, but the Spartans won't be the only good team or interesting story locally.

Newark High, which went to the quarterfinals of last season's tournament, has a host of good players back and is looking to compete with St. Mark's and Salesianum for the state's top spot.

"We have a chance to be very, very good," said Newark coach Hugh Mitchell. "If we can stay healthy and play up to our capabilities in the big games, we have a chance to do well."

Glasgow, Christiana and William Penn all should field strong teams as well.

There are more good high school soccer teams in our area than anywhere else in the state. It should make for another great season.

Newark soccer team eyes big season

Returning talent and experience should help Jackets

By MARTY VALANIA

NEWARK POST STAFF WRITER

A good mix of talent and experience has Newark High soccer coach Hugh Mitchell excited about his team's chance for success this season.

The Yellowjackets, who finished 13-5 last season after a quarterfinal loss to Salesianum in

the state tournament, return six starters and a lot of additional experience from the 1999 team.

"We have a chance to be very, very good," said Mitchell, who is beginning his 12th season at the helm of the Jackets' soccer program. "Last year we got beat by Sallies in the quarterfinals and still ended up ranked third in the state. I think that speaks well of how well we were playing and how tough of a schedule we played."

Leading the way this season for Newark will be seniors Lornny Antwi and Bruno Farias. Antwi is a returning first team all-conference and all-state performer.

"I really believe Lornny is one of the top two or three players in the entire state — if not the top," Mitchell said. "He means a lot to us."

Farias, on the other hand, is a newcomer. His family moved to Newark from Brazil in January.

"He has a lot of skill," Mitchell said of Farias. "He is for real."

Mitchell believes having two top notch players will not only help the two of them, but the rest of the team as well.

"They won't be able to just key on one player," Mitchell said of his opponents. "And, with two players so good, the other players should be able to benefit as well."

It's a good situation for us." In addition, Newark returns senior Mike Angeloni, a second team all-conference player from last year. Junior Mark Lloyd, senior Dale Jones, sophomore Mike Ferrera, senior Jarrett Morris, junior Kyle Lytwynec, junior Don Lynch and junior Greg Slater will be the other starters. Senior Dan Frick will be the goalkeeper.

"Even Frick, who didn't play much last year, was an all-conference goalkeeper as a sophomore," Mitchell said. "We have some good experience there."

One thing that Mitchell hopes his team is able to stay away from is injuries. Last year the team had

a rash of injuries in the middle of the season. While that certainly hurt last year's team, it should benefit this year's.

"We had to play a lot of players last season," Mitchell said. "We took our bumps and bruises last year, but now those players all have good experience. It should be a help to us this season."

Nevertheless, Mitchell said he is counting on his whole team to contribute.

"We play a very tough schedule again probably the toughest in-state schedule of anybody," he said. "We're going to get banged up and we're going to need

See NEWARK, 9 ►

Fall Sports Season to Open



NEWARK POST PHOTO BY SCOTT MCALLISTER

The high school fall sports season will get underway this weekend with a host of area football games. Glasgow, seen here practicing last week, will travel to Dover for its opening game. Check out page 7 for our takes on the local games.

The 'drive for five'

St. Mark's soccer team goes after fifth straight title

By JOE BACKER

NEWARK POST CONTRIBUTING WRITER

The 'drive for five' is underway at St. Mark's High as the Spartans soccer team prepares for a run at a fifth consecutive state championship.

Last year's championship season ended with a thrilling victory over arch-rival Salesianum on a brisk November afternoon.

Veteran coach Tom DeMatteis said while the team graduated some key members, a number of players are ready to step into leadership roles on the team. DeMatteis says this team has a lot of excellent skills.

"Each player is very strong on the ball and we're showing glimpses of becoming an exceptional passing team," DeMatteis said.

At a recent practice, the team spent a lot of time running, but also drilled on passing and possession of the ball. The coach said while the physical nature of the team is constantly worked in practice, the key to the season will be mental toughness and being prepared to play.

"We can't rest on our laurels, everyone has to remember the hard work that got this team the last four state championships," DeMatteis said. "Hopefully the guys are now ready to step and be leaders and show maturity on and off the field."

The Spartans have a core group of returning players that look like they are ready to challenge for another crown. Some offensive players to look for include Nolan Diezslak, who scored the winning goal in the championship game last year. He'll get plenty of help from Adam Stullar, who scored over 25 goals last season, and Adam Flannagan, who chipped in with a school-record 23 assists.

Defensively, the Spartans will be stingy again. Some players who will likely get plenty of minutes are Jeffrey Mangat, Jared

See SPARTANS, 9 ►

Christiana thinks this could be big football year

Vikings set sights on championship

By MARTY VALANIA

NEWARK POST STAFF WRITER

Any coach drawing up a formula for a successful high school football season would probably like to be coming off a good (but not great) season, have a large number of starters returning and a host of seniors for leadership. Christiana coach Marvin Spence hopes that formula is one that leads to success because those are the exact ingredients he has this fall.

The Vikings won six of 10 games last season and felt they should have won more. Most of those same players will get their chance to prove they are better than that.

"We expect to do well this year," said Spence as preseason came to a close. "Things have been going well. We have some hard working kids that really have dedicated themselves. If we can stay away from injuries, we have the opportunity to have a special season."

As has been the case with successful Vikings teams in the past, defense will be a big part of this year's squad.

Leading the way will be senior inside linebacker Kevin Ransome

(5-11, 215). Ransome, besides being an outstanding player, is a team and class leader. He is also a preseason all-state selection (as chosen by www.firststatesports.com)

"He has the respect of just about everybody in the school," Spence said. "He is hard nosed and he is also very bright. He's a super kid."

Joining Ransome at linebacker will be senior Nashid Shareef (5-10, 210), senior Pete Bradshaw (6-2, 215) and junior Mike Murray (6-0, 230).

Up front the senior K.C. Cooper (6-2, 300) will clog up the inside with junior Mike Johnson (5-11, 205). Junior Isaiah Robinson (6-2, 235) will

play a defensive end.

The secondary will be a talented one with All-Conference running back Danny Foster (sr., 5-10, 180) manning one of the corners. Junior Rob Reaves (6-0, 180) will be at the other corner while senior Jeff Tatnall (6-1, 175) will play safety. Senior Willie Milem (6-0, 200) will play the Vikings' rover position.

Tatnall will be the quarterback and lead the offense. He will be aided by preseason all-state selection Foster at halfback. Both are third-year starters and both have been highly touted entering the season.

Milem will join Foster at the other halfback spot while Ransome will play fullback.

Senior Quinn Martin (6-2, 190) will be the split end and Bradshaw will line up at tight end.

The offensive line will be comprised of senior Mike Bingnear (6-3, 235) at center, K.C. Cooper at one guard, Murray at a guard, sophomore Chris Cooper (6-3, 330) at one tackle and senior Kenny Gomez (6-0, 310) at the other tackle.

One big obstacle the Vikings have in their drive for a state title is their always rugged Flight A schedule. Three-time defending state champion Newark should be good again as will perennial power William Penn.

"I take my hat off to [Newark

See CHRISTIANA, 9 ►

NEWARK POST ♦ SPORTS

Hens win first, prep for The Citadel

By MARTY VALANIA

NEWARK POST STAFF WRITER

The University of Delaware football team took a big step toward generating enthusiasm for Saturday night's home opener.

The Blue Hens ripped Rhode Island 29-7 last Saturday in Kingston, R.I. and will christen the new permanent lights at Delaware Stadium with a 7 p.m. Saturday kickoff against The Citadel. The Citadel is coming off a 38-0 loss at 17th-ranked Clemson Saturday.

"We're excited about opening the season at home," said Delaware coach Tubby Raymond, who notched his 285th career victory last week. "We're anticipating a near sell-out crowd. I think the lights have added to the majesty of our stadium."

Unfortunately for the Hen

coaching staff, The Citadel's game against Clemson doesn't give them a good feel for what to expect.

"The Clemson tapes are worthless to us," Raymond said. "They're a great Division I-A team. They're ranked No. 17 and they look more than justified in having that ranking."

"We believe The Citadel is a fine Division I-AA football team. They return 19 starters from last year's team. We expect this to be a very good football game."

The Delaware defense posted a strong against Rhode Island, giving up just 92 total yards. It was the defense's best effort since allowing just 81 yards to Western Kentucky in 1981. The Citadel, with its "flex-bone" offense should provide more of a challenge to the Hens this week.

"This is a similar offense to what we saw [against Rhode Island]," Raymond said. "It's a

similar wishbone scheme that they run at Georgia Southern, Navy, Army and Air Force. Some of our offense is in there as well. We think they'll try to run what they did last year."

Delaware knocked off The Citadel 26-16 last year in Charleston.

"I think we're a better team than last year," said Bulldogs' coach Don Powers. "We have a lot more experience and this team has worked hard."

"It's hard to tell how good we are after playing Clemson. Clemson is a good, good football team. Their style was very hard for us to prepare for."

Delaware's style often gives teams trouble in preparation, but The Citadel faces teams that run similar offenses.

"It's different preparation," Powers said of the Wing-T. "But, fortunately for us there are teams in our conference that run some similar things."

"What concerns us more is the quality of players that Delaware has executing its offense." One of those is Butter Pressey.

Pressey carried 10 times for 36 yards in the opener. However, he also ran a kickoff back 90 yards for a touchdown and caught a 12-yard touchdown pass from Matt Nagy. Pressey's efforts earned him the coaching staff's Most Valuable Offensive Player of the Week honors.

Nagy, too, had a good day, 14-of-24 passes for 170 yards and a touchdown.

"I thought Nagy showed he was much more mature than he was last year," Raymond said of his quarterback. "I told him that there will be missed blocks and dropped passes and that's part of the game. He handled it very well."

The staff awarded linebacker Brian McKenna with the Most Valuable Defensive Player honors. McKenna had five tackles including a sack.

Kicker Scott Collins was perfect on all three of his extra points and boomed all five of his kickoffs into the end zone. His effort earned him the coaches' Most Valuable Special Teams Player award.

St. Mark's seeks fifth straight title

► SPARTANS, from 8

Heugart and Tyler Bastianelli, who last season was the first freshman to make varsity in a number of years. Other starters include Nick Gupta, Josh Michner, Matt Dellacave and Mark Romanczuk. DeMatteis said Alex Facciola will be the top net minder this year, replacing Pete Ferrante, a three-time All-Stater and a member of four straight state title squads.

Other players looking to step into starting roles are halfback Mark Prada, forwards Adam Smith and Ryan Edwards, and back-up goalkeepers Chris DiNuso and Brian Driscoll.

DeMatteis said the team will have to replace Ferrante, as well as Steven Mangat, who was also an outstanding high school player. Mangat is now playing varsity soccer at the University of Delaware as a freshman.

Other players with several state championships were Joe

Lazorick, who's playing for Goldey Beacom, Nicola Ceeko, led the entire state in scoring and is playing for the University of New Hampshire, and Wil Hohman, who's playing for Gettysburg College.

The Spartans past success leaves them as the team to beat this season as well. Coach DeMatteis said the team will face five new opponents this season, including four new teams from out of state.

"We'll play another tough schedule this year, like we do every year," DeMatteis said. "And we may even have a few losses along the way."

St. Mark's will play the top teams in the state including Newark and Salesianum, some teams in the Blue Hen and Henlopen conferences and a team from New York. The game against the New York team will be played at the University of Delaware.

POST PICKS OF THE WEEK

NEWARK VS. SALESIANUM — Friday night at Hoffman Stadium, 7. Newark begins its quest for an unprecedented fourth straight Division I state championship Friday night. The Yellowjackets should once again be very competitive. Salesianum, too, should have a good squad. The Sals, more often than not, have a quality team that is also a threat to win a state title. This year should be no exception. Newark has had success against Sallies in recent years and we see that trend continuing. Newark's passing offense will severely test the Sals' secondary. **Newark 21, Salesianum 6.**

GLASGOW AT DOVER — Friday night at Dover, 7:30. This is a big game for both teams. Both have been down in recent years and both have aspirations of turning that around this season. It all starts with that all-important first win. Both teams will be trying to prove they are better than in past years and that should make for a fine contest. Right now, we have more faith in coach Mark DelPercio and the Glasgow turnaround. We'll take **Glasgow 14, Dover 8.**

CHRISTIANA AT ST. MARK'S — Saturday afternoon, 1:30. This is St. Mark's first-ever game on its campus. There should be a huge crowd and emotions will be high.

Christiana has had some tough luck against the Spartans over the years and this situation is right up there with the others. The Vikings, however, should have the better football team this year. St. Mark's lost a ton of players from last year's state final team. The Spartans will be good, but Christiana should be better. **Christiana 26, St. Mark's 13.**

HODGSON AT POLYTECH — Friday night at Polytech, 7:30. The Silver Eagles get a great chance to get their season off on the right foot. Hodgson has had a good team the last several years and they should be good again. Polytech has had a rough go of it in recent seasons and could again this one. **Hodgson 21, Polytech 8.**

Vikings seek title

► CHRISTIANA from 8

coach Butch Simpson] and William Penn coach Bruce Reynolds]. Spence said. "Those guys play hard every game and they get everybody's best every game. That's the kind of thing we want to do."

Christiana will also play three tough non-conference games. Sussex Central, who many consider a favorite to win the Henlopen North title this season, is on the slate as is St. Mark's (a state finalist from last season)

and Dover.

"I think our approach has been a little different this season," Spence said. "I believe we are seriously trying to get better every time we go on the field. These guys have goals for themselves. They don't want to have happen what has happened in the past when we lost some games to some teams they thought we should've beaten."

"They've been very business like and have done a good job of stressing the team concept."

Jackets should be tough

► NEWARK, from 8

everybody on the team to be able to contribute."

That tough schedule includes big non-conference games with St. Mark's, Salesianum, Dover, Caesar Rodney and Middletown. Throw in the normally tough Flight A matches against Glasgow, Christiana, William Penn and Brandywine and it's easy to see why Mitchell is concerned.

"I believe in playing a tough schedule," he said. "I think that really it will help us down the road. I think when you play a big night game against St. Mark's or Sallies, it's like playing in a state semifinal. That experience can only help us in the tournament."



Land an impressive career.

If you want to control your future, choose the Air Force Reserve. For a commitment of 1 weekend a month and 2 weeks a year, you'll gain real-world experience, learn the newest technology and develop your leadership skills. And whether you're learning life lessons or aircraft maintenance, you'll be preparing yourself for tomorrow. So join the Air Force Reserve and set your career on course.

- Improve your skills and learn new ones
- The latest high-tech training in your choice of 66 high-demand fields through the Community College of the Air Force
- Over \$9,000 toward college with the Montgomery GI Bill

Call 1-800-257-1212

AIR FORCE RESERVE
ABOVE & BEYOND

Visit our web site at www.afreserve.com

KINNDER KENNELS

Boarding

Indoor/Outdoor Runs • Heated & Air Conditioned
30 Yrs. Experience • Shots Required

Reasonable Prices **302-834-3206**

PROFESSIONAL GROOMING

Most Breeds • Discount Prices • No Tranquilizing • By Appt. Only
Delaware's Only Dog Grooming School



GRAND OPENING

Diamond State Vacuum

- FREE DOOR PRIZES
- FREE PENS & BASEBALL CAPS
- FREE MAGIC DUSTER TO FIRST 50 PEOPLE

VACUUM CLEANER TUNE-UP

WE REPAIR ALL MAKES & MODELS

- Cleaning
- Oiling
- Lubrication
- Inspect electrical system
- Suction test
- New belt
- New inner bag

\$19.95

With coupon. Exp. 9/30/00.



RICCAR VACUUM
Sale \$199
Reg. \$299

480 Peoples Plaza
Glasgow, DE

302-838-9570

All Major Credit Cards Accepted

15% OFF

Bags, Belts
& Vacuum
Scents

With coupon.
Exp. 9/30/00.

FREE

Carpet
Cleaner
Rental
w/ Purchase of
Carpet Cleaner
Chemicals

With coupon.
Exp. 9/30/00.

Pools • Spas • Casualine Patio Furniture • Pools • Spas • Casualine Patio Furniture • Pools • Spas

Winterize your pool with On-Guard™ Winterizing Kits

USES NO CHLORINE

Prepare for winter now with...

Sum-R-Fun Pool Products, Inc.

1941 Kirkwood Hwy. • Newark, DE **302-368-7201**

621 Naamans Rd. • Northtowne Plaza Claymont, DE **302-792-2731**

Remember... NO SALES TAX IN DE!!

Pools • Spas • Casualine Patio Furniture • Pools • Spas • Casualine Patio Furniture • Pools • Spas

TRUE BLUE FANS get in the game.

Patrons may tailgate until the scheduled kickoff time and one hour after the game ends. Patrons are not permitted to tailgate at halftime. Tailgaters who do not enter Delaware Stadium at or before game time will be required to leave UD property.

TRUE BLUE



Blue Hen fans are reminded that the University of Delaware's long-standing policy on tailgating will be strictly enforced during the 2000 football season, to help ensure fan safety and protection of property.

Thank you for your support of Blue Hen Athletics.

NEWARK POST ♦ OBITUARIES

- ACROSS**
- 1 Clerical garments
5 Rhine wine?
8 Put on a happy face
12 Like Mozart's flute
17 86 Across, e.g.
18 Actress Joanne
19 See 19 Down
21 Hered setting
22 Elvis' canine?
24 Verdi opera
25 Like Kansas?
26 Big beginning
27 Quire part
29 Cadet sch.
31 Tierra — Fuego
32 Felons, for instance
34 Like Peter or Catherine
37 Oxford omega
38 Archaic preposition
39 General's gerund
41 Vitamin bottle abbr.
42 Finn's creator
44 Meyers of "Kate & Allie"
- 45 Plastic — Band
46 Choose, with "for"
48 Syrup source
51 Freda Payne's jewelry?
56 Change for the better
59 Roofer's need
60 Los —, CA
61 Islamic holy book
63 "Mila 18" author
65 "The Crying Game" star
66 Isinglass
69 Flat hat
70 Tiny parasite
71 Cask
72 Lingerie purchase
75 The Cyrkle's plaything?
78 Accounting abbr.
79 Computer acronym
80 They may be bright
81 Blunder
82 Barbecue
84 Blow away
85 Push a product
86 "Manon" melodies
88 Confederate president
92 Goldfish, e.g.
94 Profundity
- 96 Jimmy Gilmer's house?
99 Early computer
101 Scuffle
102 TV-listing abbr.
103 Fragrant neckwear
104 Material
107 Fairy queen
109 Made milder
112 Farrow of "Alice"
114 Arthur or Benaderet
115 Proclamation
117 American poet Charles
118 Caravansary
119 Blocks the way
121 Angler's basket
123 Fido's dinner, perhaps
125 Katmandu's country
127 Stop working
130 Jan & Dean's resort?
133 Speak one's mind
134 Semicolon
135 Child welfare org.
136 Baseball's Cabell
137 That's no bull!
138 "Bon voyage" site
- 139 Evergreen tree
140 Cry of distress
- DOWN**
- 1 — Wednesday
2 Weaver's need
3 Plan
4 Burned a bit
5 Count up
6 Tennyson's — the Bar
7 Laurie of "Jeeves and Wooster"
8 Trade
9 East ender?
10 Coach
11 Computer selection list
12 Paving material
13 Hullabaloo
14 Rick Nelson's social event?
15 Private
16 "The Friends of Eddie —" (73 film)
19 With 19 Across, popular polka
20 Wagner's father-in-law
23 Challenge
28 Tomorrow's turtle
30 Litter sound
- 33 Classy doc?
35 Decorate
36 Sticky stuff
39 Evangelist
40 Recess
43 Holm or Hunter
44 Attorneys' org.
47 Up or down item?
49 Mill rank
50 Largest antelope
52 Comic DeLuise
53 Spouse of Isis
54 Yoga position
55 Uninteresting
57 Zones
58 Perennial bestseller
62 Waves of grain color
64 Dieter's dishes
67 Handled over
68 Mr.
69 Rochester's ward
70 Chilean pianist
72 Pair
73 Atkinson of "The Black Adder"
74 Don
75 McLean's dessert?
76 Finnes of "Quiz Show"
- 77 Olympic troublemaker
83 Super Bowl sound
86 Winning
87 Some NCOs
89 "The Sheik" star
90 Laid on buttercream
91 Aspen item
93 Crony
95 Heavy reading?
97 Uter
98 Julia of "The Addams Family"
100 Bakery buy
105 It's in the bag
106 Stern
108 Squabble
109 Relished a roast
110 From
111 "Dead End Kid" Leo
112 Underworld judge
113 Like a lummo
116 Hands
120 — aerobics
122 Catch sight of
124 Fill the hold
126 Chemical suffix
128 McGwire stat
129 Indignation
131 Unrefined
132 Fashion monogram

Verna A. Bacsak, DuPont laboratory technician

Former Newark resident Verna A. Bacsak died on July 7, 2000, at home.

Mrs. Bacsak, 67, was born in Denton, Md. In 1954, she moved from Denton, Md. to Wilmington to work as a laboratory technician for the E.I. DuPont Company. In 1968, she moved to Newark until 1991 when she retired and then moved back to Denton, Md. She was a member of St. Elizabeth's Roman Catholic Church in Denton, Md. and the Caroline County Association of Retired Persons Chapter #915 in Denton, Md.

She is survived by brother, Joseph J. Bacsak of Selbyville, and sister, Helen Marie Conard of Denton, Md.

Mass of Christian Burial was held at St. Elizabeth's Roman Catholic Church.

Donald R. Connell, Union Local 626 carpenter

Newark resident Donald R. "Don" Connell died on July 8, 2000, at Christiana Hospital.

Mr. Connell, 56, had been a carpenter with Union Local 626 for 29 years and had last worked for Union Wholesale. He was a U.S. Air Force veteran.

He is survived by wife, Deb; children, Donald R. Jr. of New Jersey, James R. of Newark; Andrea L. of Newark and Jill M. of New Castle; brothers, Larry R. of Newark and Gary R. of Landenberg, Pa.; grandchildren; other relatives and friends.

A service was held at Spicer-Mullikin Funeral Home.

Thomas A. Short, SQC Corp. president

Newark resident Thomas A. Short died on July 9, 2000, at the Hospital of the University of Pennsylvania, Pa.

Mr. Short, 54, was a certified quality engineer and was president of SQC Development Corp. in Newark. He was a lead statistician at Quality Leadership Associates in Newark and was an adjunct instructor at the University of Delaware. He was previously a Quality Associate in the Diagnostics Business of DuPont Co. He had served in R.O.T.C. in college and in the U.S. Army in Germany. He attended Grace Brethren Church at Willow Valley in Lancaster, Pa. He was born in Cambridge, Mass.

He is survived by his wife of 32 years, Susan Van Dyke Short; brother, Douglas J.; parents-in-law, Thorwald A. and Eugene Van Dyke.

A service was held at Grace Brethren Church.

Mable S. Sillman, Brookside member

Newark resident Mable S. "Bonnie" Sillman died on July 11, 2000.

Mrs. Sillman, 72, had been a homemaker. She was an active member of St. Andrew's Presbyterian Church, Brookside, Beta Sigma Phi Sorority.

She is survived by children, William H. Sillman of Newark, Mark T. Sillman

of Maysville, N.C., Elizabeth A. Zinn of Newark and Lynda L. Shipe of Newark; and grandchildren.

A service was held at Spicer-Mullikin Funeral Home.

David H. Thorpe, member Laborer's International Union of North America

Newark resident David H. Thorpe died on July 11, 2000, at home.

Mr. Thorpe, 61, was a member of the Laborer's International Union of North America.

He is survived by brothers, John M. Thorpe and James T. Thorpe, both of Newark, and William A. Thorpe of Bear; sisters, Virginia Keene and Alberta P. Gurtler, both of Millsboro and Georgeanne S. Thorpe of Newark; nieces and nephews.

A service was held at Robert T. Jones and Foard Funeral Home.

James F. Munson, Local Union #542 member

James F. Munson died on July 11, 2000, in Kent General Hospital.

Mr. Munson, 86, worked as an engineer for the Local Union #542. He was a member of Old Fort UAME Church.

He is survived by wife, Lucretia B. Munson; sons, Roland and Ronald Brown; daughter, Bertha Crawford; stepson, William Brown; mother, Millie Munson; daughter-in-laws, Beverly and Caroline Brown; grandchildren; great grandchildren; nieces; nephews; other relatives and friends.

A service was held at Old Fort UAME Church.

Paul W. Morgan, M.D.

Newark resident Paul W. Morgan died on July 11, 2000.

Mr. Morgan, 80, served in the Navy during World War II and again in the Korean War. He received his bachelor's degree from Grove City College, his medical degree from the University of Pittsburgh, and his degree in Ophthalmology from Harvard Medical School. After leaving private practice, he continued his work at the Veterans Administration in Elsmere and the Glen Mills schools in Glen Mills, Pa.

He is survived by children, Paul W. Morgan Jr. of Chadds Ford, Pa., Mary Morgan Dudek of Wilmington, and John W. Morgan, Esq. of Wilmington; and grandchildren.

A service was held at Spicer-Mullikin Funeral Home.

Anne Belay Lewandowski, great-grandmother

Former Newark resident Anne Belay Lewandowski died on July 12, 2000, at St. Francis Hospital.

Mrs. Lewandowski was 89 years old.

She is survived by son, Raymond of Wilmington; daughter, Rosemarie

Brohawn of Newark; sister, Catherine Long of Wilmington; grandchildren and great grandchildren.

A service was held at SS. Peter and Paul Ukrainian Orthodox Church.

James A. McLaughlin, WW II Army Veteran

Newark resident James A. McLaughlin died on July 15, 2000, at the Veterans Administration Hospital.

Mr. McLaughlin, 78, had worked in the Maintenance Department of the DuPont Graphic Center in Boothwyn, Pa. He was a U.S. Army Air Corps veteran of World War II.

He is survived by his wife of 54 years, Mary M. Evans McLaughlin; children, Marie Morris of Newark, Jane Ruth of Chesapeake City, Md., Jim McLaughlin of Newark, John McLaughlin of Elkton, Md.; stepmother, Ethel McLaughlin of Beckley, W. Va.; brother, Pat McLaughlin of Beckley, W. Va.; sisters, Mary Yancey and Marie Ford, both of Hinton, W. Va.; grandchildren and great grandchildren.

A memorial service was held at Spicer-Mullikin Funeral Home.

Ruth B. McAllister, General Motors secretary

Newark resident Ruth B. McAllister died on July 15, 2000.

Mrs. McAllister, 90, had been a secretary for General Motors and was a member of Asbury United Methodist Church.

She is survived by son, Allan R. and grandchildren.

Services were privately held.

Robert R. Radcliff Jr., supervisor for Bell Atlantic

Newark resident Robert R. Radcliff Jr. died on July 16, 2000, at Brackenville Center.

Mr. Radcliff, 55, was a supervisor for Bell Atlantic since 1996. He served in the Army in Korea from 1967 to 1969.

He is survived by sons, Robert R. III of Mesa, Ariz. and John D. of Springfield, Mass.; parents, Robert and Julia Radcliff of Wilmington; and sister, Robbie Snowden of Wilmington.

A graveside service was held at Silverbrook Cemetery.

Liam Patrick Douty

Smyrna resident Liam Patrick Douty died on July 18, 2000, at the A.I. duPont Hospital for Children.

He is survived by parents, Valerie E. and Brian P. Douty; sister, Taylor K. Douty at home; maternal grandmother, Joyce L. Moore of Felton; paternal grandparents, William A. and Ruth K. Douty of Odessa; aunts and uncles, William A. Douty Jr., Linda Brainard, Susan Fendt, Veronica Brand and Bernard Moore; godparents, Francisco and Barbara Rodriguez, Anthony Fraley and Patricia Deeny. Mass of Christian Burial was held at St. Joseph's Catholic Church.

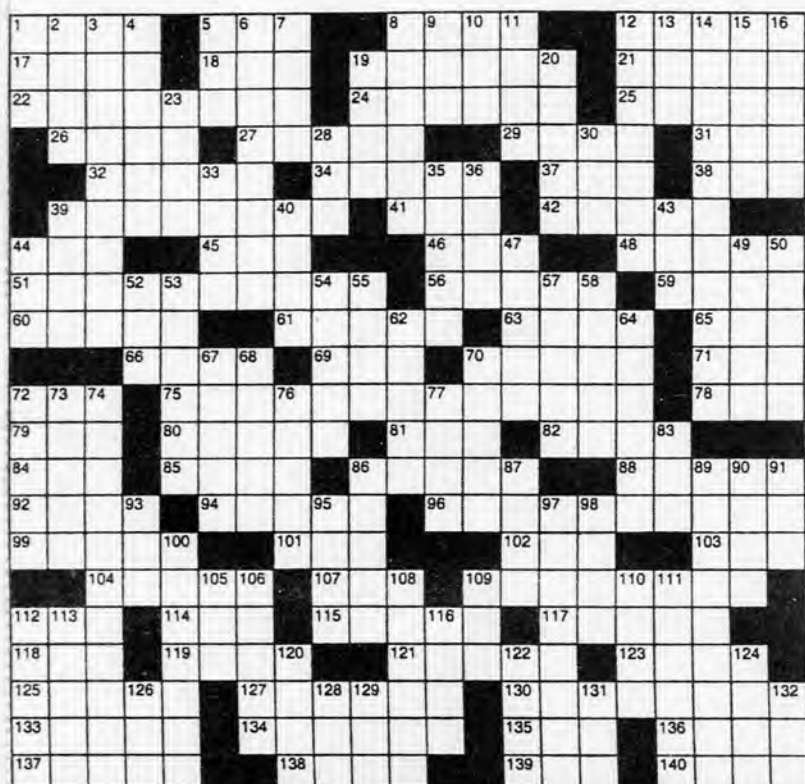
CONVENIENTLY LOCATED WITHIN THE
SOUND OF YOUR VOICE

Your home is probably your biggest investment. It may also be your best source of cash. To find out, call Travelers Bank & Trust, fsb. We're offering Home Equity loans at preferred rates. Why Travelers? For starters, we're a federally-chartered thrift, focused entirely on helping you finance your dreams. Second, we're convenient — just a call away. And, we're 100 percent committed to meeting the credit needs of our community. Choosing the right home equity loan is a big decision. Choose Travelers... we're conveniently located within the sound of your voice.

rates as low as
7.9 % APR
Fixed rate loan.
No closing costs.

At Travelers Bank and Trust, fsb, we are committed to helping one family at a time by offering a variety of home equity loans. We're experienced and we are part of Citigroup, which serves over 100 million customers in 100 countries. As we go about our work each day, we never forget the impact we as an organization can have on your lives and those of your families. It's what our customers expect of us. It's what we will continue to do for you in Delaware.

Call today (302) 737-0887 or stop by our College Square Shopping Center office • 501 College Square, Newark, DE 19711

• Monday through Wednesday 8:30 am to 5:30 pm • Thursday 8:30 am until 6:30 pm • Friday 9:00 am until 5:00 pm

TravelersBank
A member of Citigroup

equal opportunity lender

We're **ZONED** for Savings
so why pay more?

Limited Time Offer!
Cellular Service
for only **\$19.99** monthly access
30 Minutes Home Airtime Included Every Month

We have digital phones **\$1** starting at with agreement

Ask us about
Unlimited Nights & Weekends
on select rate plans with 12-month service agreement.
Digital phones required.

wireless
ZONE
verizon wireless

PHILADELPHIA

CHADDS FORD
610-358-9934
Glen Eagle Shopping Center

FEASTERTVILLE
215-357-7357
Feasterville Plaza

FRAZER

888-786-0544
Next to Atlantic Bread Company

HATBORO
215-940-0730
Across from McDonalds

JAMISON
215-491-7888
Warwick Square Shopping Plaza

MANAYUNK

215-487-3770
4100 Block of Main St.

NEWTOWN
215-860-8127
Summit Square Shopping Center

NEWTOWN SQUARE
610-325-4086
Edgmont Square Shopping Center

N.E. PHILADELPHIA

267-345-0075
Grant Plaza near Blockbuster

POTTSTOWN
610-705-4411
Across from WalMart

READING
610-927-9313
Spring Town Shopping Center

WEST CHESTER

888-786-0544

DELAWARE

NEWARK
302-369-1550
Harmony Plaza

New activations only. Subject to terms of cellular service agreement and price plans. Annual contract on DigitalChoice® plans \$19.99 and higher, and credit approval required, \$175 early termination fee applies. Cannot be combined with other offers. Usage rounded to next full minute and unused allowances are lost. All calls subject to taxes, toll, and other charges. Nights M-F 8pm-6:59am. Weekends 12am-11:59pm. \$9.99/mo applies after promo. Digital service not available in all areas. CDMA phone required. All prices, packages & programming subject to change without notice. Local & state sales taxes may apply. Valid through 9/14/00. Not responsible for typographical errors.

Church Directory

For Changes or New Ads
Call Phoebe Harris at

410-398-1230 or 1-800-220-3311

Fax 410-398-4044

Ad deadline is Friday
before the Friday run.

FIRST PRESBYTERIAN CHURCH

292 West Main St. • Newark
(302) 731-5644

9:00 AM Church School For All
10:30 AM Worship Service

Infant & children's Nursery Available
Ramp Access for Wheelchairs

Pastor: Rev. Dr. Stephen A. Hundley
Associate Pastor: Rev. D. Kerry Slinkard

HEAD OF CHRISTIANA PRESBYTERIAN CHURCH

1100 Church Road
Newark, DE
302-731-4169

Rev. Christopher "Kit" Schooley

SUNDAY SCHEDULE
Church School 9:30 AM
Worship 11:00 AM

First Assembly of God

Christian Education - Sun. 9:30 am

Worship - Sun. 10:30 am & 6:00 pm

C.R.E.W. Youth - Sun. 6 pm

Family Night - Wednesdays at 7:00 pm



Rev. Alan Bosmeny

For More Information, Visit Our Web Site at: www.ElktonFirst.org

Or Call: 410-398-4234

290 Whitehall Road, Elkton, MD 21921

Our Redeemer Lutheran Church



Rev. Carl Kruelle, Pastor
www.orklde.org
10 Johnson Rd., Newark (near Rts. 4 & 273)
737-6176

- Sunday School 8:45am
- Sunday Worship 10:00am
- Preschool for 3's & 4's

Unitarian Universalist

Service 10 a.m.
Child Care & Sunday School
Fellowship of Newark
420 Willa Rd.
Newark, DE

(302) 368-2984

Topic: BUT WHAT IF IT RAINS?
Speaker: Greg Chute



Christian Education - 9:30 am
Worship Service - 10:30 am
Sunday Evening - 6:00 pm
Wed. Bible Study/Prayer - 7:00 pm
Nursery Provided for all Services

We are located at 2744 Red Lion Road (Route 71) in Bear, Delaware 19701. For more information about the Church, Please call (302) 838-2060

George W. Tuten III, Pastor
Derald Gautier, Associate/Youth Pastor

CALVARY BAPTIST CHURCH

215 E. Del. Ave, Newark
Rev. Bruce Martin, Pastor
Phone: 302-368-4904

Sunday:
• Sunday School 9:30 AM
• Worship 10:30 AM

Come celebrate the life,
love, and joy of Jesus!

1421 Old Baltimore Pike
Newark, DE
(302) 737-5040

Sunday School 9:15 a.m.
Sunday Worship 10:00 a.m. & 5:30 p.m.
Wednesday Family Night 7:00 p.m.
Adult Bible Study, Royal Rangers, Youth & Rainbows
Safe & Fun Children's Ministry at each service.
Quality Nursery provided.

Michael Petrucci, Pastor
Ben Rivera, Assistant Pastor
Visit us online at
www.praiseassemblyonline.org

FAITH BIBLE FELLOWSHIP

"Whom we preach warning
every man and teaching every
man in all wisdom that we
may present every man
perfect in Christ Jesus"

Colossians 1:28

Affiliate of Youth Spectacular Inc.
1-800-USA-TEEN

Marc Oden Pastor/Teacher
Expositing, Preaching &
Teaching of The Word of God.
Focus on Discipleship &
Missions & Youth Ministries.
Making the word of God
Applicable to every need of
life.

All Are Welcome

Sunday School 9:30 am
Sunday Morning Worship Service 10:45 am
Sunday Evening Worship Service 6:00 pm
Prayer & Bible Study- Wed. 11am 7pm

Behind the Bear Post Office
Next to the Fox Run Shopping
Center on Rt. 40

302-834-4751 Office
302-834-3072 Residence

RED LION UNITED METHODIST CHURCH

At the corner of Rts. 7 & 71 in Bear
1.5 miles south of Rt. 40
1545 Church Road Bear, DE 19701

302-834-1599

Sunday School 9:00 a.m.
Sunday Worship 10:30 a.m.

www.forministry.com/19701rlumc
Rev. John M. Dunnack, Senior Pastor

Highway Word of Faith Ministries

(an extension of Highway Gospel Community Temple, West Chester PA)

Order of Weekly Services

Sunday: Altar Prayer
8:30-9:00 a.m.
Morning Worship
9:00 a.m.
Wednesday: Altar Prayer
6:30-7:00 p.m.
Bible Enrichment Class
7:00-8:00 p.m.

All services will be held at the
Best Western Hotel
260 Chapmans Rd., Newark, DE
(across from Burlington Coat Factory)

Mailing Address
P.O. Box 220
Bear, Delaware 19702-0220



Pastor Carl A. Turner Sr.
First Lady Karen B. Turner
For further information or
directions please call:
302-834-9003



St. Andrews
Presbyterian Church
200 Marrows Road
Newark, DE 19713
302-738-4331

Worship Sunday with a friendly congregation.

Worship Service 10:00 a.m.
(Nursery Provided)
Sunday School 10:00 a.m.
Youth Group 6:30 p.m.

Rev. Elizabeth Dick

NEWARK WESLEYAN CHURCH

706 West Church Rd., Newark
(302) 737-5190

Sunday School - all ages 9:30 a.m.
Morning Worship 10:30 a.m.
Sunday Evening Adult & Youth Activities 6:30 p.m.

Handicapped Accessible / Nursery Provided

Small Group Bible Studies - throughout the week

~ Pastor James E. Yoder III

NUMC is fully
accessible
to all.



Newark United Methodist Church

69 East Main Street • Newark, DE 19711-4645
phone 302-368-8774 • www.newark-umc.org

Join a faith community with a
great past and an exciting future!

Sunday morning worship:
8:00 & 9:30 a.m.

with Church School for all ages
at 9:30 a.m. & nursery for 9:30 a.m.
worship service

Pastor Clifford A. Armour Jr.

Truth Chapel

Sharing Christ's Abundant
Life and Love

Pastors



Dr. Tom Berry



Rev. Richard Berry

Sunday Morning Worship

10:30 a.m.

Hodgson Vo-Tech High School

Bos. 896 across from Peoples Plaza

Glasgow, Delaware

Sunday Evening Service

6:30 p.m.

315 River Rd., Elkton, MD

410-398-4218

Visit our award winning web site at:
<http://users.dynet.net/berry0910/index.htm>

LIBERTY'S LITTLE LAMBS Preschool

2744 Red Lion Road
(Rt. 71 across from Lum's Pond)

Call Now for
enrollment information
(302)838-2060

- 3 & 4 yr. old classes
- Qualified teachers
- Affordable tuition
- Creative centers, Hands on learning

**-Now Enrolling-
for Fall of 2000**

Laying the
foundation of
Christian education
for preschool children.

Nueva Vida

Iglesia Metodista Unida
"Alcanzando a la comunidad hispana
con el mensaje de Jesucristo."

DOMINGOS EN:
Iglesia Grace - Calle 9 Esq.
West, Wilmington, DE

10 AM - Escuela Dominical

11 AM - Servicio

MARTES EN:

Iglesia Red Lion-Esq. Ruta

7&71, Bear

7:30 PM - Oracion y Estudio

Biblico

JUEVES:

7:30 PM - Reunion de Celulas

SABADOS:

7:30 PM - Reunion de Jovenes

Para mas informacion

contactar:

Telefono - (302) 836-5442

Web site -

www.gbgm-umc.org/nuevavida/

E-mail - vidaumc@aol.com

Pastor: Angel Marrero



801 Seymour Road
Bear, Delaware 19701
1-302-322-1029

Pastor Carlo DeStefano

Schedule of Services

Sunday School 9:45a.m.

Morning Worship Service 11:00a.m.

Sunday Evening Service 6:00p.m.

Wednesday Prayer Meeting 7:00p.m.

(Nursery Provided for all services)

Home of the Fairwinds Christian School

2000 SWORDFEST

September 17-20, 2000

with

SHANE MARTIN

RAY JACKSON

PAUL AUCLAND

JOHNNY PARRACK

FELLOWSHIP TRIO

Please join us Sunday, Sept. 17th at 9:45 AM,

11:00 AM & 6:00 PM as well as Monday thru

Wednesday, Sept. 18th thru 20th, at 6:30 PM

The Episcopal Church Welcomes You

St. Thomas's Parish

276 S. College Ave. at Park Place, Newark, DE 19711

(302) 368-4644 Church Office (9:00-1:00 Mon.-Fri.)

(302) 366-0273 Parish Information Hotline

Sunday Worship and Education

8:00 a.m. Holy Eucharist, Rite One

9:15 a.m. Christian Education (all ages)

10:30 a.m. Holy Eucharist, Rite Two & Children's

Worship (Nursery Provided)

5:30 p.m. Holy Eucharist

Youth Groups: Jr. High at 4:00 p.m. & Sr. High at 7:30 p.m.

The Rev. Thomas B. Jensen, Rector

The Rev. John Brockman, Vicar for University Mission

OGLETOWN BAPTIST CHURCH

316 Red Mill Rd. - Newark, DE.

(corner of 273 & Red Mill Rd.)

302-737-2511

Pastor: Dr. Drew Landrey

Sunday Services:

8:30a.m. Contemporary service

11a.m. Traditional Service

9:45a.m. Bible Study For All Ages

Wed. Evening Family Activities

5:15- 9p.m.

SPRIT & LIFE BIBLE CHURCH

32 Hilltop Road • Elkton, MD

Rev. and Mrs. James Forbes

Sunday

Worship & Bible Class 10:30 AM

"Super Church" for youth

(Sunday School for all ages)

Prayer 5:30 PM

Praise, Preaching 6:30 PM

(Prayer for sick)

Bible College Classes now available

The Words that I speak unto you, they are Spirit and they are

Life. John 6:63

Everyone Welcome!

For more information, 410-398-5529

Jesus Is Coming Back.

WILL YOU BE READY?

Jesus Is Coming Like A Thief

In The Night.

WILL YOU BE READY?

WATCH THEREFORE: FOR YE KNOW NOT WHAT

HOUR YOUR LORD DOETH COME"

MATTHEW 24:42

"...AND THEY SHALL SEE THE SON OF MAN

COMING IN THE CLOUDS OF HEAVEN WITH

POWER AND GREAT GLORY." MATTHEW 24:30

JESUS IS COMING BACK

FELLOWSHIP CHURCH

Services every Sunday, 12:30 p.m.

YWCA

318 S. College Avenue

Newark, DE 19711

Pastor Rev., Denise Lee

For more information please
call: (302) 836-1969

EVANGELICAL PRESBYTERIAN CHURCH OF NEWARK

308 Possum Park Rd.
Newark, DE • 737-2300

Sunday Services

Worship 8:25 a.m.

..... 11:00 a.m.

Sunday School 10:00 a.m.

GLASGOW BAPTIST CHURCH



3021 OLD COUNTY RD., NEWARK, DE.

SUNDAY SCHOOL 10:00 AM

MORNING WORSHIP 11:00 AM

MID-WEEK SERVICE THURS. 7:00 PM

Pastor Grant Nelson D.D. 410-398-2733

Glorious Presence Church

A Spirit-Filled
Bible-Believing Church

Progressive Praise and Worship
with Communion 10:00 am

Rev. Curtis E. Leins, Ph.D.

located 1 1/2 miles north
of Elkton on Rt. 213

Children's classes provided
410-392-3456



First Church
of
Christ, Scientist

48 West Park Place, Newark

Sunday Service & Sunday School 10 AM

Wednesday Testimony Meeting 7:30 PM

Public Reading Room

Newark
The Premier Fall Festival
September 17

Master John Godwin's

Newark Community Day

401 Newark Shopping Center
(302) 737-3720

Look for our coupon
in next week's paper.

got tofu?

Vitamins • Diet Foods
• Environmentally Safe Products
• Organic Foods & Produce
Celebrate National Organic Month w/

737-2336

See Us At
Community Day

NEWARK SENIOR CENTER

300 White Chapel Drive • 737-2336

737-2336

See Us At
Community Day

Open Auditions

Frightland, Delaware Valley's largest Halloween attraction, will be holding open auditions for talented individuals who can scare the "yell" out of folks. Auditions will be held on Sept. 9 and 16 from 1 to 3 p.m. at the Frightland location (Route 13) in Middletown. See our website at www.frightland.com for directions and/or call 1-856-455-9364.

Master Gardener workshop series

The New Castle County Master Gardener volunteer educators will be giving 11 gardening workshops from Sept. 12 to Dec. 9 at two locations of the University of Delaware in Newark. Children will be able to participate on Sept. 16 where they will learn basic container planting using any container they want and on Sept. 23 where they will learn the fine art of topiary in "Taming of the Wild Ivy". The other workshops will include

houseplant care, plant propagation, raising orchids, and creating holiday wreaths. Brochures detailing the fall series and including a registration form are available by calling 831-8862.

Sailing Class

The U.S. Coast Guard Auxiliary will conduct the first in a nine-session class in sailing fundamentals at Delcastle High School, Newport Road on Sept. 14 at 7 p.m. This class meets state requirements for operating small boats. \$30 for first family member and \$20 for each additional member. For more information, call Ted Raposa at 336-3528.

Newark 'Parks & Rec' registration

The City of Newark, parks and recreation department, has scheduled numerous programs including day trips, arts, nature, sports activities, tennis, golf and swim lessons, youth and adult

arts and crafts, etc. Registration for Newark residents starts on Sept. 9 from 10 a.m. to noon and afterwards from 8:30 a.m. to 5 p.m. Monday through Friday. Registration for non-Newark residents starts on Sept. 12. Both registrations will be held at the Municipal building on Elkton Road. For more information, call 366-7060.

Soccer Tryouts

The Kirkwood Soccer Club's Under-15 Phoenix and Under-15 Pythons will be holding a tryout on Sept. 10 from 1 - 3 p.m. at the Kirkwood Soccer Club Complex (located on Route 9) on Fields 6 and 7. For players born between Aug. 1, 1985 and July 3, 1986. For more information, please call Matt at 234-3042.

Volunteers needed for Coastal Cleanup

The Delmarva Coastal

Cleanup will be held on Sept. 16 from 9 a.m. to noon from as far north as the Brandywine River in Wilmington to as far south as Kiptopeke, Va. This annual event is asking for volunteers to help remove debris from the shores of the Chesapeake and Delaware Bays, their tributaries, as well as the Atlantic beaches. For more information or to volunteer, call 739-4506. Registration forms are also available online at www.dnrec.state.de.us.

Halloween Ghost Tours scheduled

Fort Delaware State Park will offer their ghost tours on Oct. 20, 21, 27, and 28. The children's activities will start at 4 p.m. on Oct. 21 and 28 by offering scary make up sessions, and a spooky tour. They must be accompanied with an adult and the price is \$7 per person. On Oct. 20 and 28, the Chat with a Bat program and a dramatic reading of Edgar Allan Poe's "The Raven" will be featured at 6:30 and 8 p.m. A candle lit tour will follow. Tickets are \$20 per person. Reservations are required. For more information, call 834-7941.

Help someone learn to read

The New Start adult literacy program will be offering free tutor training workshops at Red Lion United Methodist Church, Church Road and Route 71, Bear from 6 to 9 p.m. on Sept. 18, 21, 25, and 28. Trained volunteer tutors will be able to work one-on-one with adults who need to upgrade their basic skills. To register for a workshop or to receive further information, call 378-3444 or 834-3713.

Glasgow High Class of 1990 reunion

On Nov. 4 from 7 p.m. to midnight, there will be a 10-year reunion at the Embassy Suites Hotel in Newark for the Glasgow High School Class of 1990. Preregistration is required. For information and an invitation, please call reunion coordinator Dawn Cunane Stollings at 369-1177 or email her at Dawnrcrity@aol.com.

Canal Little League awards banquet

There will be an awards banquet for baseball on Oct. 14 at 3 p.m. and for softball on Oct. 15 at 3 p.m. The cost is \$10 per person. Tickets need to be purchased in advance. Call Kathleen Lodge-Brannan at 456-3780 for more information.

Flu shots for seniors available

The Newark Senior Center will be administering Flu shots on three days - Oct. 17 from 9 a.m. to 1 p.m., Oct. 31 from 2:30 to 6:30 p.m. and Nov. 2 from 9 a.m. to noon. They will take place at the Senior Center, 200 White Chapel Drive, Newark. Medicare will pay for your vaccine. For more information, call 737-2336.

Trip south planned

Mid-County Center is offering a trip to Fayetteville, Savannah, St. Simon's Island, Jekyll Island, and Charleston, South Carolina via motor coach from April 2 to 7, 2001. The cost is \$569 for double occupancy. If you are interested, stop by Mid-County, First Regiment, Sherwood Park II in the Delaware National Guard Building, or call 995-6728 or 995-6555.

"It Makes Me Feel Better About Myself."

jazzercise

www.jazzercise.com

Open House
Week of Sept. 11th
FREE CLASS!

New Customers Only
Not valid w/any other offer
Offer expires 9/16/00

*Ask About Our
New Customer Special - 6 Week
8 Week Minimum Purchase

Call **454-6454**
Newark/Glasgow/Bear/
Christiana/New Castle/Hockessin

- No Contracts or Additional Fees
- AM & PM Classes
- Start Today!

CITY OF NEWARK, DELAWARE

DEPARTMENT OF PARKS & RECREATION

FALL ACTIVITY SCHEDULE - 2000

FOR INFORMATION CALL 366-7060 • R: Residents Of Newark • NR: Non-Residents

PRESCHOOL ACTIVITIES

Newark Preschool (3yrs) 9-11:30am Wesleyan Church, #0310-09 T/Th Sep 5-May 17 (4 & 5yrs) #0311-09 M/W/F Sep 6-May 18. Please call Parks & Recreation Office for more information.

Socceroos (3-6yrs) West Park School Gym, #1603-000 Sa Jan 20-Mar 6, 1-1:45pm, #1603-010, Sa Jan 20-Mar 6, 2-2:45pm, R: \$19 NR: \$24

Little Tennis (3-5yrs) George Wilson Center, #0637-300 Su Sep 17-Oct 22, 1:30-2pm, R: \$13 R: \$18

Little Feet (3-12-5yrs) George Wilson Center, #0010-300, Sa Sep 30-Dec 2, Jan 27-May 12, 9-9:45am, #0010-310, T Sep 26-Dec 5, Jan 30-May 8, 5:45-6:30pm, R: \$95 NR: \$45

Pint Size Basketball (4-5yrs) West Park School Gym, #0600-000 Sa Jan 6-Mar 10, 11-11:45am, #0600-010, Sa Jan 6-Mar 10, 12-12:45pm, (6-7yrs) #1600-000 Sa Jan 6-Mar 10, 10-10:45am, (6-7yrs) #1600-010 Sa Jan 6-Mar 10, 9-9:45am, R: \$29 NR: \$34

Parent-Tot Tumbling (3-5yrs) George Wilson Center, #0620-300 Sa Sep 23-Nov 18, 10:30-11:15am, R: \$36 NR: \$41

Parent-Tot Roller Skating (6yrs & under) Christiana Skating Center, #0633-300, Sa Oct 7-Nov 11, 9-9:45am, R: \$29 NR: \$34

Parent-Tot Ice Skating (3-6yrs) The Pond, 11:30am-12:30pm, #0632-000, T Oct 3-Nov 7, #0632-100, T Nov 14-Dec 19, R: \$29 NR: \$34

Midget Soccer (5-6yrs) Handliff Park, #1661-300 Sa Sep 16-Oct 21, 10:45-11:15am, R: \$19 NR: \$24

Beginner Swim Lessons (4-5yrs) #0630-300, Sa Sep 30-Nov 11, 9:15-10:00am, Newark Senior Center, (6yrs & over) #1630-300, Sa Sep 23-Nov 11, 10:45am, R: \$43 NR: \$48

Advanced Swim (4-5yrs) #0636-300, Newark Senior Center, Sa Sep 23-Nov 11, 11-11:45am, (6yrs & over) #1631-300, 11:45am-12:30 pm, R: \$43 NR: \$48

YOUTH/TEEN ACTIVITIES

Sports and Special Interest

Learn to Skate (7yrs & older) Christiana Skating Center, #1642-300, Sa Oct 7-Nov 11, 1:30am-12:15pm, R: \$29 NR: \$34

Cheerleading (6yrs & up) George Wilson Center, #1607-300, T Oct 3-Nov 14, 6-7pm, R: \$30 NR: \$35

Beginning Gymnastics (6-7yrs) George Wilson Center, #1620-300, Sa Sep 23-Nov 18, 11:30am-12:15pm, (8-9yrs) #1620-310, Sa Sep 23-Nov 18, 12:30-1:15pm, R: \$36 NR: \$41

Intermediate Gymnastics (8-9yrs) George Wilson Center, #1621-300, Sa Sep 23-Nov 18, 1:30-2:30pm R: \$46 NR: \$51

Fall Youth Soccer League (7-8yrs) #1662-300, Elementary Soccer, Fairfield Park R: \$28 NR: \$33, (9-12yrs) #1663-300, Junior Soccer, Kells Ave Park, R: \$32 NR: \$37. **JUNIOR LEAGUE FULL AT THIS TIME, TAKING WAITING LIST**

Girl's Field Hockey (9-14yrs) #1606-300, Lumbrook Park, Sa Sep 23-Oct 28, 9:30-11:30am, Girl Scout Members: \$20 Non Members: \$27

Before & After School Center, (grades K-6), Downes School, #1317-090, M-F Aug 30-Jun 8, 7-8:15am, M-F Aug 30-Jun 8, 3:30-6pm, Before R: \$84/month After R: \$100 NR: Add \$5 (one time fee) **BOTH AFTER SCHOOL CENTERS ARE FULL, TAKING WAITING LIST**

Red Cross Babysitting (11yrs & older) Newark Senior Center, #1310-300, W/Th Nov 8-9, 7-9pm, R: \$45 NR: \$50

Halloween Party at Downes (3-12yrs) Downes School Cafe, #1510-300, W Oct 25, 4-5:30pm, \$1 at door

Snack With Santa, George Wilson Center, #1511-300, Sa Dec 9, 9:30-11:30am, \$2 at the door.

Youth Basketball Leagues (8-18yrs) Call Parks & Recreation Office for information.

Beginning Ballet (5-9yrs) George Wilson Center, (Experienced students) #1010-300, Sa Sep 30-Dec 2, Jan 27-May 12, 11am, (New students) #1010-310, George Wilson Center, Th Sep 28-Dec 7, Jan 25-May 10, 5:45-6:45pm, R: \$120 NR: \$125

Beginner Tap (6-9yrs) George Wilson Center, #1013-300, T Sep 26-Dec 5, Jan 30-May 8, 6:45-7:45pm R: \$120 NR: \$125

Beginner Jazz (6-9yrs) George Wilson Center, #1016-300, Th Sep 28-Dec 7, Jan 25-May 10-7-8pm, R: \$120 NR: \$125

Intermediate Ballet (6-9yrs) George Wilson Center, #1011-300, Sa Sep 30-Dec 2, Jan 27-May 12, 12-1pm, R: \$120 NR: \$125

Tap and Jazz (6-9yrs) George Wilson Center, #1015-300, Sa Sep 30-Dec 2, Jan 27-May 12, 1:15-2:15pm, R: \$120 NR: \$125

Advanced Dance (10-15yrs) George Wilson Center, #1012-300, Sa Sep 30-Dec 2, Jan 27-May 12, 2:30-5:30pm, R: \$265 NR: \$270

On Stage (7-12yrs) Downes School #1070-300, Sa Sep 23-Nov 11, 9-11am, R: \$64 NR: \$69

Drawing and Painting (9-14yrs) George Wilson Center, #1081-300, Sa Oct 28-Dec 9, 9-10:30am R: \$53

Paint It & Take It (9-14yrs) George Wilson Center, #1047-300, Sa Sep 30, 9am-12noon, #1047-310, Sa Nov 4, 9am-12noon, #1047-320, Sa Dec 2, 9am-12noon, R: \$31 NR: \$34

Pottery For Kids (8-11yrs) George Wilson Center, #1120-300, Th Sep 28-Nov 16, 4:30-6pm, R: \$40 NR: \$45

S.M.A.R.T. (6-9yrs) George Wilson Center, #1000-300, Sa Oct 14-Nov 18, 10-11am, R: \$20 NR: \$25

Indian Discoveries (7-11yrs) Iron Hill Museum, #1416-300, Sa Oct 14-Nov 11, 1-2pm, R: \$32 NR: \$37

Great Discoveries (7-11yrs) Iron Hill Museum, #1412-300, Sa Oct 14-Nov 11, 3-4pm, R: \$32 NR: \$37

First Servers (6-8yrs) #1643-300 George Wilson Center, Su Sep 17-Oct 22, (9-11) #1643-310, 3:15-4pm, R: \$25 NR: \$30

First Servers (6-11yrs) #1653-300 George Wilson Center, Su Sep 17-Oct 22, (9-11) #1643-310, 4:15-5:15pm, R: \$30 NR: \$35

Homeschool Hot Shots (6-9yrs) George Wilson Center, M Sep 25-Nov 13, #1520-300, 10:45-11:45am, (10-12) #1523-300, 9:30-10:30am, R: \$40 NR: \$45

Exploring Color (6-9yrs) George Wilson Center, Sa Sep 23-Oct 21, 9-10:30am, R: \$36 NR: \$41

Little Elves Holiday Workshops (4-12yrs) George Wilson Center, Session I (6-8yrs) #1218-300, Sa Nov 11, 12:30-2pm, Session II (9-12yrs) #1218-310, 2:30-4pm Session III (4-5yrs) #1218-311, 4:30-5:30pm, R: \$15 NR: \$18

ADULT ACTIVITIES

Arts and Crafts

Matting and Framing, The Total Picture #3100-300, T Sep 19 and 26m, 7-10pm, R: \$6 NR: \$10

Drawing & Painting, Newark Senior Center, #3050-300, W Sep 27-Nov 8, 7-9pm, R: \$60 NR: \$65

Adult Pottery Level I, George Wilson Center, #3120-300, W Sep 27, Oct 11 & 25, Nov 8, 15, 29, 6:30-8:30 pm, R: \$60 NR: \$65

Adult Pottery-Wheel Concentration #3128-300, George Wilson Center, Th Sep 28-Nov 16, 6:15-8:15pm, R: \$55 NR: \$60

Pottery Club #3127-300, M Sep 18, Oct 2, 16, 30, Nov 6, 20, George Wilson Center, R: \$30 NR: \$35

Post Pumpkins #3250-300, Newark Senior Center, T Oct 3, 7-9:30pm, R: \$27 NR: \$30

Quilting, Newark Senior Center, #3112-300, T Oct 10-Nov 14, 6:30-9pm, R: \$56 NR: \$61

Wood Carving, Newark Senior Center, #3278-300 (Beginners), Th Sep 21-Oct 12, 7-10pm, #3278-310 (Intermediate) Th Oct 26-Nov 16, R: \$55 NR: \$60

Candle Basket, Newark Senior Center, #3200-300, Th Oct 12, 7-10pm, R: \$17 NR: \$20

Illuminated Basket, Newark Senior Center, #3211-300, W Oct 25, 7-9pm, R: \$30 NR: \$33

Heirloom Tree Ornament, Newark Senior Center, #3265-300, W Nov 15, 6-7:30pm, R: \$26 NR: \$29

Wheat Weaving I, Newark Senior Center, #3271-300, Th Oct 26, 7-8:30pm, R: \$16 NR: \$19

Snowman, Newark Senior Center, #3268-300, W Nov 1, 7-9pm, R: \$15 NR: \$18

Country Angel, Newark Senior Center, #3259-300, M Nov 6, 7-9pm, R: \$30 NR: \$33

Christmas Twill Basket, Newark Senior Center, #3218-300, Th Nov 17 & 24, 7-10pm, R: \$40 NR: \$44

Fragrant Gifts from the Earth, Newark Senior Center, #3439-300, W Nov 8, 7-9pm, R: \$14 NR: \$17

Origami Gift Boxes, Newark Senior Center, #3284, Th Nov 2, 7-9pm, R: \$16 NR: \$19

Inlaid Glass Jewelry, Newark Senior Center, #3003-300, W Oct 11, 6-7:30pm, R: \$26 NR: \$29

Life Portraits, Newark Senior Center, Part I #3052-300, T Oct 3-17, Part II #3052-310 T Nov 14-28, 6-8pm, R: \$46 NR: \$50

Please print and fill out completely.

Responsible Adult		Participant Information		Youth Sports League Only	
First	Last	First	Last	First	Last
Street Address		City		City	
State		Zip Code		State	
Day Phone		Evening Phone		Day Phone	
E-mail Address		Emergency Phone		E-mail Address	
Participant Name		Participant Name		Participant Name	
Activity Number		Activity Number		Activity Number	
Activity Name		Activity Name		Activity Name	
Activity Fee		Activity Fee		Activity Fee	
Non-Res. Activity Fee		Non-Res. Activity Fee		Non-Res. Activity Fee	
Total Due		Total Due		Total Due	
For trip use only - Trip seating request: Number in group		For trip use only - Trip seating request: Number in group		For trip use only - Trip seating request: Number in group	
Their names		Their names		Their names	
Signature		Signature		Signature	
Date		Date		Date	
Exp. Date		Exp. Date		Exp. Date	
Make check(s) or money order payable to: CITY OF NEWARK		Make check(s) or money order payable to: CITY OF NEWARK		Make check(s) or money order payable to: CITY OF NEWARK	
Mail to: Newark Parks & Recreation		Mail to: Newark Parks & Recreation		Mail to: Newark Parks & Recreation	
220 Elkton Rd., PO Box 390		220 Elkton Rd., PO Box 390		220 Elkton Rd., PO Box 390	
Newark, DE 19715		Newark, DE 19715		Newark, DE 19715	
Total Amount Enclosed \$		Total Amount Enclosed \$		Total Amount Enclosed \$	
Payment type: Cash Check Visa MasterCard Debit Card		Payment type: Cash Check Visa MasterCard Debit Card		Payment type: Cash Check Visa MasterCard Debit Card	
Card #		Card #		Card #	
Exp. Date		Exp. Date		Exp. Date	
Name on card (Print)		Name on card (Print)		Name on card (Print)	
If you have questions about any of our programs, please call us at (302)366-7060.		If you have questions about any of our programs, please call us at (302)366-7060.		If you have questions about any of our programs, please call us at (302)366-7060.	

PHONE 1-800-220-1230

FAX 410-398-4044

Tri-State Classified

WE'RE ON THE WEB AT www.chesapeakeclassified.com

REACHING OVER 165,000 READERS WEEKLY!

Serving New Castle County, Delaware, Southern Chester County, Pennsylvania
and Cecil and Kent Counties in Maryland,

TRI-STATE CLASSIFIED DISPLAY DEADLINES Tuesday 3 p.m. LINE AD DEADLINES: Wednesday 3 p.m.

153 EAST CHESTNUT HILL ROAD, NEWARK, DE 19713

BUSINESS/OFFICE HOURS: 8 A.M. TO 5 P.M. MONDAY THROUGH FRIDAY



INDEX



ANNOUNCEMENT

020 Notices
030 Adoptions
040 Lost & Found**
050 Freebies
060 Personals**
070 Happy Ads**
080 Card o' Thanks**
090 In Memoriam**



EMPLOYMENT

110 Help Wanted FT
115 Help Wanted PT
120 Jobs Wanted**

BUSINESS OPPORTUNITIES

200 Business Opportunities
210 Businesses Wanted



RENTALS

305 Apartments Unfurnished
310 Apartments Furnished
315 Houses for Rent
320 Waterfront Rentals
325 Vacation/Resort Rentals
330 Condos for Rent
335 Duplexes for Rent
340 MFG Homes for Rent
345 Rooms for Rent
350 To Share
355 Lots/Acreage for Rent
360 Hunting Property for Rent
365 Commercial Rentals
370 Wanted to Rent**
375 Misc. Rentals



REAL ESTATE

405 Houses for Sale
410 Open Houses
415 Waterfront for Sale
420 Condos for Sale
425 Duplexes for Sale
430 MFG Homes for Sale
435 Farms for Sale
440 Lots/Acreage for Sale
445 Commercial / Investment for Sale
450 Real Estate Services
455 Wanted to Buy**



SERVICES

510 Child Care Services
515 Health Care Services
520 Home Improvement Services
530 Heating/AC services
540 Cleaning Services
550 Lawn & Garden Services
560 Financial/Money to Lend
570 Instruction
580 Misc. Services



MERCHANDISE

610 Antiques/Art
615 Appliances
620 Computers & Accessories
625 Furniture/Furnishings
630 Firewood
640 General Merchandise
645 Pets
650 Pet Services/Supplies
655 Horses/Tack/Equipment/Services
660 Yard Sales
665 Auctions
670 Machinery & Heavy Equipment
675 Lawn & Garden Equipment
680 Wanted to Buy**
690 Christmas Trees



FARM MARKET

710 Produce
720 Poultry/Meats
730 Plants/Trees
735 Christmas Trees & Plants
740 Farm Supplies/Equipment
750 Livestock



TRANSPORTATION

810 Workboats/Commercial
815 Power Boats
820 Sailboats
825 Boats/Other
830 Marine Accessories/Storage
840 Recreation Vehicles
845 Campers/Pop-Ups
850 Motorcycles/ATVs
855 Auto Parts & Accessories
870 Trucks/Sport Utility Vehicles
875 Vans/Min Vans
880 Autos
885 Automotive Services
890 Wanted to Buy**
** Prepaid Categories



ANNOUNCEMENTS

NOTICES

ATTENTION
Christiana High School Class of



25 Year Reunion
November 18 For More Information Visit Our Website!
Hometown.aol.com/busymom1027
B. Wessel @ 302-378-4978
or R. Lloyd @ 302-378-7115

NOTICES

FREE CASH NOW!
Now Wealthy Families unloading Millions of Dollars to help minimize their taxes! Write Immediately: Triumph, 4542 East Tropicana Avenue, #207, Las Vegas, NV 89121 (SCA Network)

Now Hiring! Federal and Postal Jobs!
Call the Federal Trade Commission toll-free at 1-877-FTC-HELP to find out how to avoid job placement scams. Or visit www.ftc.gov.

A public service message from Chesapeake Publishing and the FTC

Advance Fee Loans and Credit Offers
Easy Money... Just A Call Away. It's illegal for companies doing business by phone to promise you a loan and ask you to pay for it before they deliver. A public service message from the Tri State Classifieds and the Federal Trade Commission.



EMPLOYMENT

HELP WANTED full-time

\$600.00 WEEKLY SALARY processing our mail from home. No experience necessary. FT/PT. Genuine Opportunity. Free Supplies! Call 1-708-212-5400 (24 hours). (SCA Network)

ACCOUNTING ASSISTANT Immediate opening. Reporting directly to CFO. Working mainly with credit collections & credit maintenance. 3-5 years exp with 2 year degree p/r'd. Excellent work environment with competitive pay and benefits. Forward resumes to Helen Hama, 801 Pencader Dr. Newark De 19702

HELP WANTED full-time

A RAPIDLY growing company is in need of quality home base typist and data processors. Earn up to \$50/hr must own a computer, advancement opportunities. 800-990-9835 or 941-351-5514 or visit www.vlawclub.com

Selling Property? Don't pay any fees until it's sold. A public service message from the Tri State Classifieds

HELP WANTED full-time

ATTENTION
Work from home, my children come to the office everyday. Earn \$500-\$1500/mo. p/t \$2000-\$5000/mo. f/t. 1-888-840-4056
www.bridge2wealth.com

Buying or Selling Property? Seeing is believing. Don't buy property based on pictures or representations. A public service message from the Tri State Classifieds

FIRST DAY ADS

Want a Job? Don't pay to find work before you get the job. A public service message from the Tri State Classifieds

ANTIQUE STOVE coal or wood burning Call to see 410-398-3191



#1 Best Seller



How much house can you afford? Call 1-888-2GILPIN for a fast, free, automated mortgage pre-qualification! For other information call the PSA 24-Hour Real Estate HotLine (234-5200) or check our listings on the Internet: <http://pattersonschwartz.com>. (source code: 97)

NEW CASTLE & SOUTH



GLENDAL
3BR ranch on large lot just waiting for some TLC; priced well below market. 239-3000
\$44,900 89495



BROOKMONT FARMS
3BR semi-detached; fenced yard, new roof, fresh paint, updated carpet. 733-7000
\$55,000 89285



MIDDLETOWN
Lots of updates & upgrades, 3BR, 2B, sun room, deck, 2 car gar, 1/2 Ac. 733-7000
\$153,900 87515



PINE VALLEY FARMS
Peoples brick ranch; 1+ acre, 34BR, 2B, 2 car garage, finished bsmt. 239-3000
\$160,000 89935



OLD NEW CASTLE
Semi-detached 3BR, 1 1/2B; 2 fireplaces, C/A, screened porch, warranty. 733-7000
\$185,000 85185



LLANGOLLEN
Old charm, like new, 3BR, family rm fireplace, sun room, deck, private yard. 239-3000
\$199,900 89975

BRANDYWINE HUNDRED



OVERLOOK COLONY
Great home for first time buyers! Good location, Geiger Warranty included. 429-4500
\$72,000 71105



LE PARC
Condo, 2BR, 2B, Berber carpet, fresh paint, new appliances, 2 balconies, 239-3000
\$88,000 84085



EDGEMOOR TERRACE
3BR brick cape; gar, fireplace, great yard, hardwoods, family rm w/exposed brick. 475-0800
\$127,000 89105



PERKINS RUN
3BR house w/updated roof, C/A, kitchen & bath; 1 car garage, fenced yard. 239-3000
\$139,900 90145



NORTH WILMINGTON
Split level w/3 baths, fireplace & possible in-law suite; backs to open space. 239-3000
\$154,900 88705



McDANIEL CREST
Colonial, 4BR, 1 1/2B, major system updates, neutral throughout. 656-3141
\$169,999 89275

GREATER NEWARK



COLLEGE PARK
Investment property. Updated paint, hardwoods & carpet; 4 person permit. 733-7000
\$79,900 87275



CAVALIERS
Gorgeous golf course view, 3BR, fireplace, fresh paint & carpet. 239-3000
\$86,500 86825



OLDE MILL VILLAGE
2BR, finished bsmt, above average condition, priced for a 30 day sale. 239-3000
\$98,000 87225



OAKLANDS
3BR, 2B, fireplace, family room, new tilt windows, gar, home warranty. 239-3000
\$163,900 84945



OLD POST FARM
Colonial, 4BR, 2 1/2B, fireplace, bsmt, 2 car gar, neutral decor, upgrades. 733-7000
\$224,900 89595



CHRISTIANSTEAD
4BR, 2 1/2B colonial with deck, 2 car gar and walk-out basement. 239-3000
\$274,900 89555

HOCKESSIN & WEST



FOREST BROOK GLEN
Picture perfect 3BR townhouse; new windows & roof, finished lower level. 429-4500
\$79,900 85355



BIRCH POINTE
Outstanding 2BR, 2B condo; fresh paint, fireplace, great view of Pike Creek. 239-3000
\$92,900 89115



MENDENHALL VILLAGE
Townhome w/2 master suites, loft w/ skylights, fireplace, new heater. 239-3000
\$137,900 89895



ELSMERE
Spacious 4BR home with updated roof, gas heat, C/A & windows. 239-3000
\$142,900 86525



VINCENT LANE
3BR, 2 1/2B, end unit townhome with sun room, fireplace, deck & gar. 429-4500
\$205,000 88055



LAMBETH RIDING
4BR, 2 1/2B custom home on 3.78 acres w/pond, security system & new roof. 656-3141
\$324,990 88265

MARYLAND & PENNSYLVANIA



WEST GROVE
150 year old home on over an acre; restored, loaded with upgrades. 733-7000
\$164,900 88085



CHESAPEAKE ISLE
Nature's sanctuary! 3BR, 2B cape cod; 2 car gar, full bsmt. 733-7000
\$169,900 70205



FAIRHILL
Updated 1822 farmhouse, 5BR, 2B, 3 porches, exposed beams, fireplace, 1.6 Ac. 733-7000
\$175,000 61885



MORGAN HOLLOW
Impeccable 2 story, gorgeous 1.4 acres wooded, overlooks nature preserve. 239-3000
\$275,000 86685



LANSDOWNE FARMS
5BR, 3BR contemporary backs to preserve; fireplaces, vaulted ceilings, new roof. 429-4500
\$299,900 88755



OSPREY COVE
Water front, custom built, 3.84 acres, private beach, pier w/water & electric. 733-7000
\$2,200,000 89705

WILMINGTON



CHANDLER STREET
Completely renovated townhome; could be office for small business. 475-0800
\$49,900 89035



MARYLAND AVENUE
3BR, fresh paint, new carpet, updated systems, nice cherry cabinets. 239-3000
\$55,900 16265



HAMILTON HOUSE
1BR condo with a view & deeded off-street parking; immediate occupancy. 656-3141
\$67,750 82265



W. 7TH STREET
2/3BR maintenance free townhome, C/A, updated kitchen & bath, gas utilities. 429-4500
\$74,900 82965



TRINITY VICINITY
Wow! Loads of charm & updates, hardwood, high ceilings, turned staircase. 656-3141
\$99,900 88145



WAWASET PARK
Townhome w/2BR, 1 1/2B, fin. bsmt, deck, wainscoting & lovely gardens. 733-7000
\$137,900 89215



Brandywine	475-0800	Newark	733-7000	Wilmington	656-3141	Gull Point	945-5283	New Homes	234-3614
Dover	672-9400	Willowdale	610-347-6000	General Info	234-5250	HotLine	234-5200	Property Mgmt	234-5240
Greenville	429-4500	From Maryland	392-6500	Gilpin Mortgage	656-5400	Toll Free	800-220-5200	Relocation	234-3600
Hockessin	239-3000	Toll Free MD	800-220-7028					Toll Free	800-443-2295

HELP WANTED
full-time

AVON. START YOUR OWN business. Work flexible hours. Enjoy unlimited earnings. Call toll free. 1-888-942-4053.

BRICKLAYERS & LABORERS needed. Exp nec Please call 302-656-9612 lv msq

Business Opportunity 6 people to work FT. PT. Home/Garden direct sales Co. 302-266-7223

Chemical Operator to provide day to day operations to the plant product line. Competitive wages + a comprehensive line of benefits. Req: Mon-Fri, 7-4:30 & occasional Sats. HS Diploma or GED a must. Exp. chemical processing a + Contact George, Jr. at Colonial Metals, 410-398-7200

Childcare or Housekeepers 2 positions live-in (drive) or live out (drive own car) NS ref's top salary 302-428-3750

Claims processor! \$20-\$40/HR potential. Processing claims is easy! Training provided. MUST own PC. CALL NOW! 1-888-509-7809 ext.690. (SCA Network)

Concrete Products Quality Assurance Manager: Must have at least 2 yrs exp in concrete construction, production, & testing. Engineering degree is preferred, but equivalent exp will be considered. Pre-stress production exp a plus. Knowledge of ACI, PCI, & ASTM standards & procedures req'd. Competitive salary & benefits pkg offered. Fax resume to 302-836-5458 or send to RCTI, 268 E Scotland Dr, Bear DE 19701 EOE

CONCRETE QA / QC Technician: Duties include daily field tests of fresh concrete & general quality inspections. Must be organized & able to perform daily calculations. ACI level 1 p/r'd. Exc bnfts. Apply in person at: **Rocla Concrete Tie Inc** 268 E Scotland Dr, Bear, DE 19701 or fax resume to 302-836-5458 EOE

COOK w/ experience for evenings. Apply in person **Howard House**, 101 W. Main St. Elkton.

HELP WANTED
full-time**DIGITAL IMAGING TECHNICIAN**

Chesapeake Publishing Corporation has an immediate position open for a Digital Imaging Technician. This is a new position that will give the qualified candidate an opportunity to help establish quality control in our imaging department.

This is a full time position with evening hours. Experience with Photo Shop and Quark a must.

We offer:
♦ Competitive salary
♦ Paid vacation and holidays
♦ 401 (k) plan

To apply for this exciting new position please forward your resume to:

CAREER OPPORTUNITY
PO Box 429
Elkton, MD
21922-0429
Attn: Marty Valania
Fax to:
410-398-4044

DRIVER-COVENANT TRANSPORT. *Coast-to-coast runs. *Teams start up to 42-46. *1,000 sign-on bonus for exp. co. drivers. For experienced drivers 1-800-441-4394

Owner operators 1-877-848-6615
Graduate students 1-800-338-6428

DRIVERS-DEDICATED RUNS in your area! EARN \$55,000/YEAR. Guaranteed home weekly! Minimum weekly pay guaranteed. Assigned Conventions. M.S. Carriers 1-800-231-5209. EOE

HELP WANTED
full-time

EXPERIENCED drivers start at 34¢/cpm, to 40¢/cpm. Regional: 36¢/cpm. Lease Program. New/Used! M.S. Carriers. 1-800-231-5209

DRIVER Transport hazardous material in **Havre de Grace.** Must have 3 years driving exp with CDL, class A Haz Mat / tanker endorsement. \$15.67/HR with o/t after 40 hrs benefit pkg. Call **Greg 1-800-643-6226 M-F only.**

EARN \$25,000-\$50,000/yr. Medical Insurance Billing Assistant! Use your Home computer for great potential annual income. Call now! **1-800-291-4683 ext 407** (SCA Network)

EDITOR- Growing community newspaper seeks editor. Willing to train a reporter with experience. Candidates should be self-motivated and should be adept at spotting trends. Should be able to work in a team atmosphere. Computer skills preferred, but not required. Opportunity for advancement. Send resumes to: **P.O. Box 311, Quarryville, PA 17566.**

GOVT. POSTAL JOBS up to \$18.35 hour. Full Benefits. No experience required. For application and exam information, 1-888-726-9083 ext. 1700 7am-7pm CST (SCA Network)

HOUSECLEANERS FT/PT, M-F, days only. Must have transportation to Newark. Call: 410 398-7226 or 302-368-4400

INDUSTRIAL TRADES WORKERS Area's largest Industrial/Commercial contractor is seeking full time, 1" class individual to join our Team. Steady work. Overtime. Opportunities for advancement. Health/dental & 401(k) plans available. Must pass drug screening.

♦ Plumbers to \$21.50/hr
♦ Pipefitters to \$21.50/hr
♦ Millwrights to \$22.00/hr
♦ Pipewelders to \$22.00/hr
♦ Sheetmetal to \$21.50/hr

Apply **M. Davis & Sons, Inc.** 20 Craigtown Rd. Port Deposit, MD 21904 1-800-368-9864 ext 230 for info.

HELP WANTED
full-time**JOB OPPORTUNITY**

Chesapeake Publishing Corp.'s respected community newspapers-The Newark Post and The Route 40 Flier-has the following immediate full-time opening:

ASSISTANT EDITOR

Founded in 1994, The Route 40 Flier has become an important "house organ" to residents of the fast-growing, suburban Delaware communities of Bear and Glasgow. This is a beginning editor's position, where a qualified candidate can cut their editorial teeth in a safe, supportive newsroom environment. In addition to reporting and writing, this working editor is responsible for processing and making decisions involving processing of all copy, editorials, story selection and page design of the weekly. Works closely with the hands-on publisher and fellow editors in the busy Newark office. A perfect position for career growth for a journalist with "street smarts" and proven ability to write and report.

The best candidate must possess a keen interest in community journalism, and be able to work independently in a busy, but small and spirited newspaper office. The position offers a competitive salary and all Chesapeake Publishing Corporation benefits, including Blue Cross/Blue Shield group medical coverage and 401K.

The newspaper works out of offices that are conveniently located just off I-95 near the University of Delaware's Bob Carpenter Center.

Qualified applicants for this position should immediately forward a resume detailing their experience and clips to:

Publisher,
The Route 40 Flier,
153 E. Chestnut Hill Rd.
Newark, DE 19713;
facsimile 302-737-9019.

Find what you're looking for in

the
Tri State Classifieds

HELP WANTED
full-time

PHOTO RETAIL Management training positions avail., for individuals w/ positive & professional attitude must have retail management exp. & some photo knowledge. Discounts, health care, & other benefits avail. P/t sales & photo lab positions also avail. Fax resume to 302-475-6735 or call Kathy Burke 302-475-8820

Postal Jobs \$48,323.00 yr. Now Hiring-No experience paid Training-great benefits. Call 7 days 800-429-3660 ext. J-3226 (SCA Network)

SECRETARY: F/T - Quick books exp pref Professional office skills a must Call **410-392-9624** lv mess

SS TELLERS New Off Track betting facility in **North East** is looking for F/T or P/T Tellers - \$9/hr. Fax your resume to: **301-470-7328** Mention this ad!

WELDING/MECHANICAL 1 certified welder knowledge w/pipelitting & welding exp \$15/hr min or more based upon exp **410-392-0971**

HELP WANTED part-time

HORSE FARM needs **WEEKEND HELP** Must be experienced. References required **610-869-9535**

Internet Users Wanted \$1,000-\$7,000+per mo. Training Provided, Vacation, Bonuses. **www.pc4cash.cjb.net**

RN & LPN casual p/t work in medical aid unit call **302-836-8350** ask for Pat or fax resume to **302-836-8370**

BUSINESS OPPORTUNITIES

\$505 WEEKLY GUARANTEED working for the government from home part-time. No experience required. 1-800-748-5716 ext. 1025 (SCA Network)

All Tune & Lube Be a part of a multi-billion \$\$\$ industry franchise oppt. in Cecil Co. Free brochure 1-800-935-8863 Millersville, MD

Earn \$500-\$5,000 monthly! Gas/electric, long distance, pagers. Save & earn money! Let me show you how! Call too-free 1-888-248-7069

EARN \$\$\$ HELPING DOCTORS. Up to \$20-\$40/hr potential. Easy claims processing. We train! Computer w/modem req'd. 7 days. 1-888-303-4736 ext. 898. \$399 software cost.

VISA & Master Charge Avoid another bill by charging your next classified ad to either Visa or Master Charge. Call today to place your ad **410 398-1230.**

BUSINESS OPPORTUNITIES

EXPANDING COMPANY NEEDS PEOPLE...Work from home with our Mail-order/Internet system. \$1,500+/moPT-\$3,000-\$7,000FT Free Information. (414) 290-6900 **www.home-business-systems.com** (SCA Network)

**RENTALS****HOUSES FOR RENT**

NEWARK DE / ELKTON Country setting central a/c 1 br 2 full ba call **410-398-3761**

WILLIAMSBURG VILLAGE T/H 2br, w/d, a/c, pool. **610-563-0636**

ROOMS FOR RENT

FEMALE ROOM-MATE needed, 21-26 to share a spacious 2br apt in New Castle area. Call **325-1747**

NEWARK walking distance to Univ DE Campus \$320/mo plus shared util's Call **302-690-3680** live msg

**REAL ESTATE****HOUSES FOR SALE**

OPEN HOUSE: 7 Thunder Gulch, Old Post Farm 1-4pm, Sept 10: 4BR, 2.5BA, 2 car garage, 9' ceilings, oversized FR, Kit, gar, fin bsmt. Min from I-95. By appt only. **302-369-2562** (no agts). \$221K

PERSIMMON CREEK FROM THE LOW \$90,000's

Now offering townhomes with 9' first floor ceilings, up to 3 bedrooms, 2 1/2 baths, Garage or full daylight basement. Plus \$4,000 settlement help! Models open 11-6 daily, Mon 12-6, Closed Wed. & Thurs.

Persimmon Creek

JIM RILEY 800-650-2727

LOTS/ACREAGE FOR SALE

3 STATE VIEWS! 27+acres-\$69,900. Incredible value! Pristine mountain property 90 mins. west of DC. Paved rd. front w/utls., perc ok. Excellent financing. Won't last, call now HCV 1-800-888-1262

ATLANTIC OCEAN ACCESS. 1.5 ac-\$24,900. Spectacular North Carolina coastal acreage w/deeded access to Albermarle Sound, ICW & Atlantic. Beautifully wooded, nice views, private pier, paved rds., u/g utilities, central water, more. Must see! NC Timberline 1-800-732-6601 ext. 227

BORDERS TROUT STREAM Forest. 12.5 acres \$39,900. Financing available! AALLC 1-800-524-3064, ext. 1077M **www.americanacreage.com**

CAROLINE CO. MD. 20 acre farm, wildlife/waterfowl, swimming fishing, mostly wooded, very secluded, 15 min. to Dover DE. **\$79,500. 302-492-3093**

"KING OF THE WORLD." 12+ AC mountain top estate. Enjoy 60 mile Blue Ridge Mtn. & Shenandoah Valley views from this 12+ acre mtn. top estate. Paved road frontage w/utlities, driveway & septic in. \$103,900. Financing. Only 2 available! Impress yourself! Call HCV 1-800-888-1262.

LAKE ANNA, VA. Just released! Private estate lakefront homesites 20% below market. If you're in the market for a prime lakefront homesite on VA's finest recreational lake, now is the time to act! New parcels just been released from a private estate offer mature hardwoods, magnificent views, expensive shoreline frontage, protective covenants. Buy now, build now or later. Prices from \$129,900 to \$199,900. VA Timberline 877-280-5263 ext. 133. Open 7 days.

LAND BARGAIN! 300' STREAM 5+AC- \$39,900. Gorgeous woodlands surrounded by mountain views! Good road frontage, utilities, perc ok. Easy financing. Call now 1-800-888-1262.

MOUNTAIN LAND BARGAIN. 7+ ac/stream/pond site \$44,900. Pristine mix of hardwoods & pines w/secluded homesite. Paved rd. front w/utlities, perc ok. Ready to build or camp. Excellent financing. Only one. Call now 1-800-888-1262.

OLD FARM WITH BARN, outbuildings + 3 streams on property. Beautiful mountain & valley views. Adjoins State forest. 90 minutes from beltway. Own a piece of the past. \$37,900. Call 1-888-242-3676, ext. 1680M.

LOTS/ACREAGE FOR SALE

SC DREAM LAKE. 11,000 acre drinking water lake. Pristine waterfront community. Beautiful POINT LOTS. Heavily wooded, prime waterfront 20% discount 90% financing. Waterfront from \$39,900. 1-800-715-5533. Water-view Sales, Inc.

TN Lakefront Community \$39,900 bargain! W/boat dock. View property w/access to 30,000 acre lake. Close to town & golf course! Paved rds, underground utilities. Excellent financing. Won't last long! Call toll-free 877-505-1871

**SERVICES**

CHILD CARE SERVICES

NEW Castle childcare openings for ages 6wks to 5 for info call **302-328-2539** lic # 28963

FINANCIAL/MONEY TO LEND

ARE YOU BEHIND IN HOUSE payments? Don't rush into bankruptcy, numerous programs available to save your home! No equity needed-Call UCMA today 301-386-8803, 1-800-474-1407. **http://dc.555need.com/ucma**

SCASH NOWS WE BUY mortgages, insurance policies (seniors), annuities, receivables, structured settlements, consumer installment debt, real estate leases, military pensions, inheritances, notes. 1-800-722-7472 Advance Funding.

FEDERAL FUNDING GROUP LTD. Falling behind on mortgage payments? Call; let us figure out what to do! STOP FORECLOSURE. BANKRUPTCY OKAY. Cash for all needs. 1-888-557-8880 or 202-478-2089. Apply online **www.FederalFunding.com**

SOVERDUE BILLS!!! Credit Problems? Consolidate debts! Cut monthly payments to 50%. Become debt free. No application fees!! 1-800-8636-9006 ext.924. **www.help-pay-bills.com**

INSTRUCTION

FREE BIBLE STUDY COURSE BY MAIL. Makes Bible easy to understand. Suitable for any denomination. Beautifully illustrated. KJV based. Please call: **302-892-9961**

MISC. SERVICES

BARTENDER'S MAKE \$100-\$250 PER NIGHT! NO EXPERIENCE NEEDED! CALL NOW! 1-800-981-8168 EXT. 3060 (SCA Network)

MISC. SERVICES

TARGET 11 MILLION HOMES WITH YOUR AD. Advertise your product or service to 11 million households in North America's best suburbs by placing your classified ad in nearly 800 suburban newspapers just like this one. Only \$895 for a 25-work ad. One phone call, one invoice, one payment. Call the **Suburban Classified Advertising Network** at **312-644-6610 x 36391**

**MERCHANDISE****ANTIQUES/ART**

Original Pen and Ink Artwork

"Stippling" technique

A Chesapeake City, MD, artist available to do orig. portraits of a person, pets or other favorite subjects. Reasonable rates with a 3 to 6 week turnaround.

Artwork is not computer generated!

All work is created by hand.

For more info, please call: **August Kiessling 410-885-5978** **bossman@dol.net**

COMPUTERS & ACCESS.

COMPUTER Upgrade & Repair PC and Macintosh Computers. **FREE ESTIMATES!** On site service available. Call: **410-620-6696**

FURNITURE

BED QUEEN OR KING extra thick, ortho pedic pillow top, mat/box, new in plastic Qu\$325, K\$425 can deliver! 302-425-5450

DINING ROOM 12 piece Cherrywood Queen Ann style, new in box selling \$1700. 302-425-5450

DINING SET Cherrywood 92" dbl. pedestal table lighted hutch/ buffet, 8 chairs and server, still in box \$9200 Sale \$3200 302-421-9033

OFFICE CLERK Part-time
Part-time clerical support for our New Castle office. Requires general office experience, good communication and telephone skills. Set weekly schedule (no weekends). To apply send resume to: **Grotto Pizza, Inc.** Suite A3, County Corp. Center 4299 Highway One Rehoboth Beach, DE 19971 EOE

TOWN OF RISING SUN

The Mayor and Commissioners of the Town of Rising Sun are accepting applications for the position of Police Officer. Applications can be picked up at the Town Hall at 114 S. Queen Street, Rising Sun, MD 21911-0456, Mon.-Fri. between 8:00 a.m. to 4:30 p.m. Applicants must be at least 21 years of age and will be required to undergo an extensive background investigation. Deadline for return of applications is September 15, 2000 at 4:30 p.m. Minimum salary \$25,000 for certified police officers plus benefits including healthcare & retirement. The Town is an E.O.E.

Classified Information

★ To place an ad in Chesapeake Classified please call 410-398-1230 or toll free 800-220-1230, our Fax number is 410-398-4044. Office hours are Monday through Friday, 8 a.m.-5 p.m.

★ Please check your ad the first day to see if all information is correct. Call us the very first day your ad appears to make changes or corrections. The newspapers financial responsibility, if any, for errors of any kind is limited to the charge for the space for one day.

★ Classified customers will be asked to pre-pay for private party advertisements. Customers may use Visa, MasterCard or Discover when ordering by phone, check by mail or pay for your ad in person at the newspaper office.

★ The Classified Department can answer any of your questions regarding this policy and how it will affect your situation.

Chesapeake Classified
Reaching Over 165,000 Readers Weekly!
Serving Cecil And Kent Counties In MD,
New Castle County, DE And
Southern Chester County, PA

**SELLING A HOME?**

FIZBOT.com
Real estate's new address.™
Tons of local listings. Easy. Free. **www.fizbot.com**

CASH ADVANCE
OPEN 24 HOURS - 7 DAYS
LOAN-BY-PHONE
\$200 - \$500
CASH TRANSFERRED INSTANTLY INTO YOUR CHECKING ACCOUNT
TELECASH
WE WANT YOUR BUSINESS
WWW.TELECASH.NET
CALL NOW!
1-800-807-2453

Wet Basements Stink!
Every time it rains you dread going to your basement. You've got mold and mildew and if it rains enough, you actually get water. You know you need to get it fixed before your foundation is ruined. You wonder if anything can be done to fix the problem for good. What is the answer?
Allstate American Inc. Waterproofing. We are an honest, hardworking local company that will come to your home, give you a free evaluation/estimate and a fair price. We have repaired thousands of basements in the area, so we can provide local neighborhood references.
When the folks at Volunteers of America needed waterproofing done at a historical site, they called Allstate American. Why don't you? For a 20% discount on work completed in next 15 days...

Call Right Now: 1-800-420-7783 MHIC#36672

ABSOLUTE AUCTION
No Minimums - No Reserves
Berkeley Castle
Berkeley Springs, WV
IT'S IDEAL FOR:
• Corporate Retreat
• Bed & Breakfast
• Fabulous Resort Hotel
• Restaurant & Bar
• Art Gallery
Possibilities for the castle are limited only by the imagination!
Call for a free color brochure: 800.552.8120

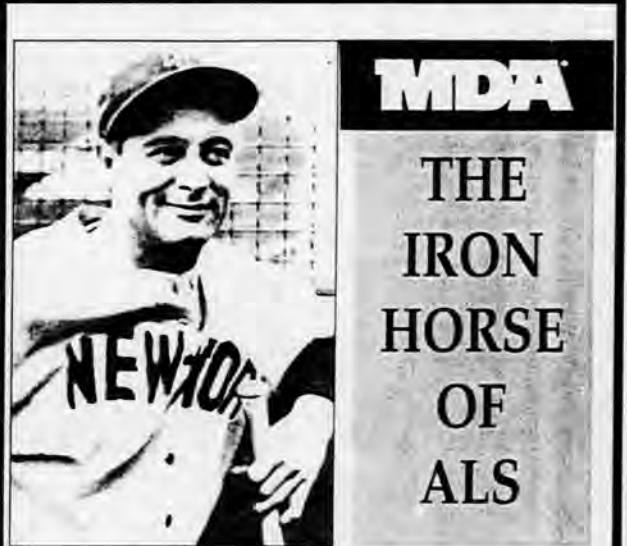

When Lou Gehrig's widow chose an organization to lead the fight against amyotrophic lateral sclerosis — the muscle-wasting disease that killed her husband — she selected the Muscular Dystrophy Association.

Since the time she served as MDA national campaign chairman, the Association has consistently led the battle against ALS. MDA maintains the world's largest nongovernmental ALS research and patient services program.

Join our rally for a cure. Together, we can enrich the lives of Americans fighting the ravages of ALS today, and save countless lives tomorrow.

Muscular Dystrophy Association
1-800-572-1717 • **www.mdausa.org**
People Help MDA Because MDA Helps People

SHERIFF'S SALE

The following Real Estate will be exposed the Public Sale at the Court House Southeast Corner of Eleventh and King Streets, City of Wilmington, New Castle County, DELAWARE, on Tuesday, the 12th day of September, 2000 at 10:00 AM By Virtue of Writ of

SHERIFF'S SALE

By virtue of a writ of LEV FAC #7, JL, A.D. 2000.
Parcel 1: NCC Tax Parcel No. 09-022.40-228
ALL that certain lot, piece or parcel of land, situated in White Clay Creek Hundred, New Castle County and State of Delaware, and known as Parcel Identification No. 09-022.40-228 on the plan of Wilmington Sports in Plaza Four, as said plan is of Record in the Office of the Recorder of Deeds, in and for New Castle County, Delaware in Microfilm Number 12082, recorded August 9, 1994, and being more particularly bounded and described in accordance with a survey by Clifton L. Bakhsh, Jr., Inc., Middletown, Delaware, dated 09-23-97.

BEING the same lands and premises which Jumbo Sports, Inc., successor in interest by merger to Sports & Recreation, Inc., a Delaware Office of the Recorder of Deeds, in and for New Castle County, Delaware, in Deed Book 2341, Page 161, did grant and convey unto Property Holdings Company I, a Florida Corporation, in fee.

SEIZED AND TAKEN IN EXECUTION AS THE PROPERTY OF PROPERTY HOLDINGS COMPANY I.

TERMS OF SALE: 10% DOWN AT TIME OF SALE. BALANCE DUE ON OR BEFORE OCTOBER 2, 2000.

JULY 31, 2000

SHERIFF'S SALE

By virtue of a writ of VEM #10, JL, A.D., 2000.

TAX PARCEL NO.: 09-030.30-034
ALL THAT CERTAIN lot, piece or parcel of land, with any buildings thereon erected, known as 20 Bayard Lane, White Clay Creek Hundred, New Castle County, and State of Delaware.

BEING PART OF THE SAME LAND AND PREMISES that Robert M. Carter and Mary, his wife, by certain Deed dated December 24, 1857, and recorded in the Office of the Recorder of Deeds in and for New Castle County, Delaware, in Deed Record B, Volume 7, Page 287, did grant and convey unto Jeremiah Waters, in fee.

SUBSEQUENTLY, Jeremiah Waters departed this life in 1899 leaving a Last Will and Testament dated December 9, 1898, wherein he left his real estate to his wife, Eliza Waters.

SUBSEQUENTLY, Eliza Jane Waters departed this life on May 1, 1920, and by her Last Will and Testament dated December, 1899, she left her estate to her four children, namely Charles E. Waters, Mary G. Daniels, Jeremiah Waters and Louis (Lewis) H. Waters, share and share alike.

SUBSEQUENTLY, Lewis H. (Louis H.) Waters departed this life on October 14, 1958, intestate, leaving to survive him, Annie F. (Anna) Waters. See File #93602 in the office of the Register of Wills, in and for New Castle County, Delaware.

SUBSEQUENTLY, Annie F. (Anna) Waters departed this life on July 11, 1973, intestate, leaving to survive her a son, Louis Waters, Jr., Annie F. (Anna) Waters also had 2 daughters, Mary Waters and Edith Waters, and in the Petition for Letters in the Estate of Annie Waters, File #93601, in the office aforesaid, the said two daughters are listed deceased.

SEIZED AND TAKEN IN EXECUTION AS THE PROPERTY OF ESTATE OF E. JANE WATERS.

TERMS OF SALE: FULL PURCHASE PRICE AT THE TIME OF THE SALE. "IN ACCORDANCE WITH 9 DEL. C. §88726, THIS SALE IS SUBJECT TO THE APPROVAL OF THE CHIEF FINANCIAL OFFICER OF NEW CASTLE COUNTY."

JULY 31, 2000

SHERIFF'S SALE

By virtue of a writ of FIRST PLURIES LEV FAC #20 JL, A.D., 2000

Tax Parcel #: 10-043.10-341
Property Address: 5 HOBKIRK COURT, NEWARK, DELAWARE 19702

All that certain lot, piece or parcel of land with the dwelling thereon erected, situate in New Castle Hundred, New Castle County and State of Delaware, and being Lot No. 218, as shown on the Record Major Land Development Plan of WALDEN GLEN AT WELLINGTON WOODS, as said Plan is recorded in the Office for the Recording of Deeds, in and for New Castle County, in Microfilm No. 4524, and being known as 5 HOBKIRK COURT, NEWARK, DELAWARE.

BEING the same lands and premises which HENRY A. WAGNER and LINDA A. WAGNER, husband and wife, of New Castle County, State of Delaware, by Deed dated December 31, 1992 and recorded in the Office of the Recorder of Deeds in and for New Castle County on December 31, 1992 in Deed Book 1451, Page 186 did grant and convey unto ALBERT M. BROWN, in fee.

SEIZED AND TAKEN IN EXECUTION AS THE PROPERTY OF ALBERT M. BROWN.

TERMS OF SALE: 10% DOWN AT TIME OF SALE. BALANCE DUE ON OR BEFORE OCTOBER 2, 2000.

JULY 31, 2000

SHERIFF'S SALE

By virtue of a writ of LEV FAC #23, JL., A.D. 2000

Tax Parcel: 09-022.30-272
3 Carol Road
Newark, Delaware

ALL THAT CERTAIN lot, piece or parcel of land with the dwelling thereon erected, situate in White Clay Creek Hundred, New Castle County and State of Delaware, being Lot No. 2, Block 8, as shown on the Plan of CHESTNUT HILL ESTATES, Section 2, as said Plan is of record in the Office for the Recording of Deeds, in and for New Castle County, in Plat Book Volume 3, Page 58.

BEING the same lands and premises granted and conveyed, in fee, unto Allen J. Barnett and Regina H. Barnett, his wife, by deed of Harry T. Reynolds and Margaret I. Reynolds, his wife, dated July 1, 1979, and recorded in the Office of the Recorder of Deeds in and for New Castle County, Delaware, in Deed Book O, Volume 106, Page 34.

SEIZED AND TAKEN IN EXECUTION AS THE PROPERTY OF ALLEN J. BARNETT AND REGINA H. BARNETT.

TERMS OF SALE: 10% DOWN AT TIME OF SALE. BALANCE DUE ON OR BEFORE OCTOBER 2, 2000.

JULY 31, 2000

SHERIFF'S SALE

By virtue of a writ of ALIAS LEV FAC #24 MY, A.D. 2000

PROPERTY DESCRIPTION
PARCEL NO. 11-002.20-245
STREET ADDRESS: 32 MERRY ROAD, BROOKSIDE PARK, NEWARK, DELAWARE

ALL THAT CERTAIN plot, piece or parcel of land, with the buildings and improvements thereon erected, situate, lying and being in Pencader Hundred, New Castle County and State of Delaware and being Lot No. 286, Brookside Park, Section M-2, also known as 32 Merry Road, as shown on the plan of Brookside Park recorded in the Office of the Recorder of Deeds in and for New Castle County in Plat Book 3 page 52 and more particularly bounded and described in accordance with a survey made by John J. Klekotka & Associates, Civil Engineers and Surveyors, Wilmington, Delaware, dated

May 9, 1967 and revised on August 14, 1970 as follows, to wit:

BEING the same lands and premises which TEDDY LEE TOLLIVER and SUSAN V. TOLLIVER, his wife, by Deed dated January 7, 1977 and recorded in the Office of the Recorder of Deeds in and for New Castle County, Delaware, in Deed Book T-95 page 108 did grant and convey unto CLIFFORD A. DRAPER, JR. and GENEVA I. DRAPER, his wife.

SEIZED AND TAKEN IN EXECUTION AS THE PROPERTY OF CLIFFORD A. DRAPER, JR. AND GENEVA I. DRAPER.

TERMS OF SALE: 10% DOWN AT TIME OF SALE. BALANCE DUE ON OR BEFORE OCTOBER 2, 2000.

JULY 31, 2000

SHERIFF'S SALE

By virtue of a writ of FIRST PLURIES LEV FAC #40, JL., A.D., 2000

PROPERTY DESCRIPTION
PARCEL NO. 10-043.20-133
STREET ADDRESS: 144 THREE RIVERS CIRCLE, NEWARK, DELAWARE

ALL that certain lot, piece or parcel of land, with the buildings thereon erected, situate in New Castle Hundred, New Castle County and State of Delaware, known as 144 Three Rivers Circle, Amberfield and being Lot No. 144 on the Record Resubdivision Plan of Wellington Woods, Sections II and III, as said plan is of record in the Office of the Recorder of Deeds in and for New Castle County in Microfilm No. 10595 and being more particularly bounded and described in accordance with a recent survey by David G. Williams, Professional Land Surveyor, Wilmington, Delaware, dated September 10, 1995, as follows, to wit:

BEING the same lands and premises which RUTH NOEL MCGRORY, by Deed dated July 9, 1997, and recorded in the Office of the Recorder of Deeds in and for New Castle County, Delaware, in Deed Book 2298 Page 100, did grant and convey unto JOHN W. MCGRORY.

SEIZED AND TAKEN IN EXECUTION AS THE PROPERTY OF RUTH NOEL MCGRORY AND JOHN W. MCGRORY.

TERMS OF SALE: 10% DOWN AT TIME OF SALE. BALANCE DUE ON OR BEFORE OCTOBER 2, 2000.

JULY 31, 2000

SHERIFF'S SALE

By virtue of a writ of ALIAS LEV FAC #44 JL., A.D., 1999

Tax Parcel 11-024.00-002
ALL THAT CERTAIN lot, piece or parcel of land with the buildings thereon erected, situate in Bear, New Castle County, and State of Delaware, known as 1083 Porter Road.

BEING the same lands and premises which JOHN E. WALTHER, SR. did grant and convey, in fee, unto CYNTHIA L. WALTHER, by deed dated October 28, 1996, and recorded in the Office of the Recorder of Deeds in and for New Castle County, Delaware, in Deed Book 2191, Page 0057.

SEIZED AND TAKEN IN EXECUTION AS THE PROPERTY OF CYNTHIA L. WALTHER.

TERMS OF SALE: 10% DOWN AT TIME OF SALE. BALANCE DUE ON OR BEFORE OCTOBER 2, 2000.

JULY 31, 2000

SHERIFF'S SALE

By virtue of a writ of LEV FAC #48 JL., A.D., 2000

Parcel No.: 11-032.00-061
Address: 2427 Porter Rd.
Bear, DE 19701

Deed Record: 1961-322
PARCEL NO. 1

ALL those certain lots, pieces or parcels of land, with the dwelling thereon erected, situate in Pencader Hundred, New Castle County and State of Delaware, and being known as Lots No. 8 and 9 on a Plan of Lots to be known as "Woodside Manor", and being more particularly bounded and described by a recent survey of Zebley & Associates, Inc., Professional Land Surveyors, dated August 12, 1994, as follows to-wit:

PARCEL NO. 2
ALL that certain lot, piece or parcel of land situate in Pencader Hundred, New Castle County and State of Delaware, and being a part of Lot No. 10 on the plan of lots to be known as Woodside Manor, and being more particularly bounded and described by a recent survey of Zebley & Associates, Inc., Professional Land Surveyors, dated August 12, 1994, as follows, to wit:

BEING the same lands and premises conveyed unto Cherrie Dixon by deed of William A. Jones, Jr. and Cherrie Dixon, dated August 2, 1995 and recorded in the Office of the Recorder of Deeds in Deed Record 1961, page 322.

SEIZED AND TAKEN IN EXECUTION AS THE PROPERTY OF CHERRIE DIXON.

TERMS OF SALE: 10% DOWN AT TIME OF SALE. BALANCE DUE ON OR BEFORE OCTOBER 2, 2000.

JULY 31, 2000

SHERIFF'S SALE

By virtue of a writ of LEV FAC #49 JL., A.D. 2000

PARCEL NO. 09-038.10-235
STREET ADDRESS: 510 BLACKSMITH LANE, NEWARK, DELAWARE

ALL THAT CERTAIN lot, piece or parcel of land, situate in White Clay Creek Hundred, New Castle County, Delaware, being Lot 137, as shown on the Record Major Subdivision Plan Christiana Green - Phase Three-Townhouses, of record in the Office of the Recorder of Deeds in and for New Castle County, Delaware, in Microfilm No. 10747, and being more particularly bounded and described according to a recent survey by First State Mortgage Surveys, dated January 5, 1994, as follows, to wit:

BEING the same lands and premises which JAMES A. PEAKE by Deed dated November 28, 1994 and recorded in the Office of the Recorder of Deeds in and for New Castle County, Delaware, in Deed Book 1849 page 27 did grant and convey unto JAMES A. PEAKE and LISA M. PEAKE.

SEIZED AND TAKEN IN EXECUTION AS THE PROPERTY OF JAMES A. PEAKE AND LISA M. PEAKE.

TERMS OF SALE: 10% DOWN AT TIME OF SALE. BALANCE DUE ON OR BEFORE OCTOBER 2, 2000.

JULY 31, 2000

SHERIFF'S SALE

By virtue of a writ of ALIAS LEV FAC #52, JL., A.D. 2000

PROPERTY DESCRIPTION
PARCEL NO. 09-030.30-133
STREET ADDRESS: 1605 BARNABY STREET, CHRISTIANA VILLAGE, NEWARK, DELAWARE

ALL THAT CERTAIN lot, piece or parcel of land with the dwelling thereon erected, situate in White Clay Creek Hundred, New Castle County, State of Delaware, being Lot 79 (also known as 1605 Barnaby Street) as shown on the Record Resubdivision Plan of Christiana Village, prepared by MCA Engineering Corporation, recorded August 30, 1976 in the Office of the Recorder of Deeds in and for New Castle County, State of Delaware in Microfilm No. 4260 and being more particularly bounded and described in accordance with a survey prepared by Zebley & Associates, Inc., Professional Land Surveyors, dated June 22, 1988, as follows, to wit:

Village, Microfilm No. 3013.
BEING the same lands and premises which UNJU HWA PARK, by Deed dated August 29, 1989 and recorded in the Office of the Recorder of Deeds in and for New Castle County, Delaware, in Deed Book 919 page 238 did grant and convey

unto LAWRENCE C. HULTBERY, JR. and VICKI LYNN PARIS, as joint tenants with right of survivorship and not as tenants in common.

SEIZED AND TAKEN IN EXECUTION AS THE PROPERTY OF LAWRENCE C. HULTBERY, JR. AND VICKI LYNN PARIS.

TERMS OF SALE: 10% DOWN AT TIME OF SALE. BALANCE DUE ON OR BEFORE OCTOBER 2, 2000.

JULY 31, 2000

SHERIFF'S SALE

By virtue of a writ of LEV FAC #53, JL., A.D. 2000

PARCEL NO. 08-035.20-061
STREET ADDRESS: 6 WREN COURT, NEWARK, DELAWARE

ALL THAT CERTAIN lot, piece or parcel of land with the buildings erected thereon, situate in Mill Creek Hundred, New Castle County, State of Delaware, known as 6 Wren Court, being Lot 65, Block A as shown on the Record Major Subdivision Plan of Middle Run Crossing as prepared by Tetra Tech Richardson, dated March 17, 1993, revised to July 14, 1993, recorded on July 30, 1993 in the Office of the Recorder of Deeds, in and for New Castle County, State of Delaware, at Microfilm No. 11762.

SUBJECT to all declarations easements, rights-of-way, restrictions, dedications agreements and plans of record.

BEING the same lands and premises which PULTE HOME CORPORATION by Deed dated December, 1994 and recorded in the Office of the Recorder of Deeds in and for New Castle County, Delaware, in Deed Book 1853 page 328 did grant and convey unto TOBY H. GUINN, SR. and VERONICA A. GUINN.

SEIZED AND TAKEN IN EXECUTION AS THE PROPERTY OF TOBY H. GUINN, SR. AND VERONICA A. GUINN.

TERMS OF SALE: 10% DOWN AT TIME OF SALE. BALANCE DUE ON OR BEFORE OCTOBER 2, 2000.

JULY 31, 2000

SHERIFF'S SALE

By virtue of a writ of LEV FAC #62, PL. A.D., 2000.

Parcel #11-019.30-076
Property Address: 67 Mahopac Drive, Bear, DE 19701

ALL THAT CERTAIN lot, piece or parcel of land with the buildings thereon erected, known as 67 Mahopac Drive, Bear, DE 19701.

BEING the same lands and premises which Blenheim Homes, L.P., a Delaware limited partnership, and Beck's Pond, L.L.C., a Delaware Corporation, by indenture dated December 17, 1997, and recorded in the Office of the Recorder of Deeds in and for New Castle County, State of Delaware, in Deed Book 2375, Page 44, did grant and convey unto James M. Santillo and Tanya E. Langstaff, in fee.

SEIZED AND TAKEN IN EXECUTION AS THE PROPERTY OF JAMES M. SANTILLO AND TANYA E. LANGSTAFF.

TERMS OF SALE: 10% DOWN AT TIME OF SALE. BALANCE DUE ON OR BEFORE OCTOBER 2, 2000.

JULY 31, 2000

Michael P. Walsh
Sheriff
Sheriff's Office
Wilmington, Delaware
np 9/1/98

**CITY OF NEWARK
DELAWARE
COUNCIL MEETING AGENDA**

September 11, 2000 - 7:30 p.m.

1. SILENT MEDITATION & PLEDGE OF ALLEGIANCE
2. CITY SECRETARY'S MINUTES FOR COUNCIL APPROVAL:
A. Regular Council Meeting of August 28, 2000
3. ITEMS NOT ON PUBLISHED AGENDA:
A. Public (5 minutes per speaker)
B. University
C. Council Members
4. ITEMS NOT FINISHED AT PREVIOUS MEETING:
None
5. RECOMMENDATIONS ON CONTRACTS & BIDS:
A. Contract 00-12, Purchase of Single-Ply Membrane Roofing for the City Municipal Building & Municipal Garage
B. Recommendation to Waive the Bid Process & Purchase a Security Card Access System for the Police Department

*6. ORDINANCES FOR SECOND READING & PUBLIC HEARING:
A. Bill 00-30 - An Ordinance Amending Ch. 20, MV&T, By Moving Two Non-Metered Parking Spaces from the West Side of Center Street to the East Side & By Installing Six 15-Minute Parking Metered Spaces on the East Side of Center Street

*7. PLANNING COMMISSION/DEPARTMENT RECOMMENDATIONS:
None

8. ORDINANCES FOR FIRST READING:
A. Bill 00-31 - An Ordinance Amending Chapter 15, Franchises, By Establishing a New Article VI Entitled Telecommunications (2nd Read. 9/25/00)

9. ITEMS SUBMITTED FOR PUBLISHED AGENDA:
A. COUNCIL MEMBERS:
None

B. COMMITTEES, BOARDS & COMMISSIONS:
1. Presentation By Conservation Advisory Commission re Green Communities Program

2. Planning Commission Appointments (Dists. 2 & 4)

3. Revenue Sharing Funding Request

4. Appointment to Newark Downtown Partnership

5. Appointment to Community Development/Revenue Sharing

6. Appointment to Board of Adjustment

C. OTHERS:
None

10. SPECIAL DEPARTMENTAL REPORTS:
A. Special Reports from Manager & Staff:
1. Authorization to Close the Acquisition of the Koelig Property

2. Second Quarter Pension Report

B. Alderman's Report & Magistrate's Report

*OPEN FOR PUBLIC COMMENT

The above agenda is intended to be followed, but is subject to changes, deletions, additions & modifications, as permitted under the Freedom of Information Act of the State of Delaware. Copies may be obtained at the City Secretary's Office, 220 Elktion Road.

np 9/8

PUBLIC AUCTION

Notice is hereby given that the undersigned will sell at public auction on October 11, 2000 at 10 a.m. at:

**CHURCHMAN'S MINI STORAGE
455 EAST NEW CHURCHMAN'S ROAD
NEW CASTLE, DE 19720**

the personal property heretofore stored with the undersigned by:

- A060 - Marvin King - boxes, bags, 2 TVs, dresser
- D026 - Daryl Lewis - lamps, end tables, keyboard
- A011 - Mark West - household items
- C042 - Tammie Lewis - boxes, bags
- B046 - Joyce Ellison - boxes
- A041 - Danielle Driscoll - bags, boxes
- B035 - Ted Clark - 5 chairs, table, oak furniture
- A011/12 - George Pearson - sofa, beds, chairs, washer, dryer

np 9/8,15

LEGAL NOTICE

Estate of NESTOR J. BENSON, Deceased.
Notice is hereby given that Letters Testamentary upon the estate of NESTOR J. BENSON who departed on this life on the 10th day of FEBRUARY, A.D. 2000 late of 619 LIS-BETH ROAD, NEWARK, DE 19713 were duly granted unto MABEL D. BENSON on the 14th day of AUGUST, A.D. 2000, and all persons indebted to the said deceased are requested to make pay-

ments to the Executrix without delay, and all persons having demands against the deceased are required to exhibit and present the same duly probated to the said Executrix on or before the 10th day of OCTOBER, A.D. 2000, or abide by the law in this behalf.

PIET VAN OGTHROP, ESQ.
206 E. DELAWARE AV-
ENUE
NEWARK, DE 19711
np 9/8,9/15,9/22

**CITY OF NEWARK
DELAWARE
Traffic Committee
Meeting Notice**

The Traffic Committee will meet on Tuesday, September 19, 2000, at 9 a.m. in the Police Department upper level conference room to discuss the following:

1. Review request for a stop sign on Whitherspoon Lane at Aylesboro Road
2. Discuss safety issue related to bicycle lane on Delaware Avenue and South College Avenue
3. Mid-block crosswalk discussion

The Traffic Committee may add items to the agenda at the time of the meeting and make recommendations to the City Manager on all issues discussed.

Any questions regarding the above topics may be directed to Chief Gerald T. Conway, Jr., Newark Police Department, at 366-7104, prior to the meeting.

np 9/8

**CITY OF NEWARK
DELAWARE
CITY COUNCIL
PUBLIC HEARING
NOTICE**

SEPTEMBER 11, 2000 - 7:30 PM

Pursuant to Section 402.2 of the City Charter of the Code of the City of Newark, Delaware, notice is hereby given of a public hearing at a regular meeting of the Council in the Council Chamber at the Municipal Building, 220 Elktion Road, Newark, Delaware, on Monday, September 11, 2000 at 7:30 p.m., at which time the Council will consider for Final Action and Passage the following proposed Ordinance:

BILL 00-30 - An Ordinance Amending Chapter 20, MV&T, By Moving Two Non-metered Parking Spaces from the West Side of Center Street to the East Side and By Installing Six 15-Minute Parking Metered Spaces on the East Side of Center Street

Susan A. Lamblack, MMC
City Secretary

np 9/1/98

**CITY OF NEWARK
DELAWARE
CITY COUNCIL
PUBLIC HEARING
NOTICE**

SEPTEMBER 25, 2000 - 7:30 PM

Pursuant to Section 402.2 of the City Charter and Section 32-79 of the Code of the City of Newark, Delaware, notice is hereby given of a public hearing at a regular meeting of the Council in the Council Chamber at the Municipal Building, 220 Elktion Road, Newark, Delaware, on Monday, September 25, 2000 at 7:30 p.m., at which time the Council will consider for Final Action and Passage the following proposed Ordinance:

BILL 00-28 - An Ordinance Amending Chapter 32, Zoning, By Revising the Definition of Dormitories and By Adding Dormitories to the List of Protected Uses Concerning Facilities that Sell Alcoholic Beverages for Consumption on the Premises.

Susan A. Lamblack, CMC/AEE
City Secretary

np 9/8,9/22

**CITY OF NEWARK
DELAWARE
BOARD OF ADJUSTMENT
PUBLIC HEARING
NOTICE**

SEPTEMBER 21, 2000, 7:30 PM

Pursuant to Chapter 32, Article XIX of the Code of the City of Newark, Delaware, notice is hereby given of a public hearing at a regular meeting of the Board of Adjustment on Thursday, September 21, 2000 at 7:30 p.m. in the Council Chamber, Newark Municipal Building, 220 Elktion Road, Newark, Delaware, to hear the following appeals:

1. The appeal of Don Dennis, 925 Kenilworth Avenue, for a variance to Chapter 32,

DRIVE ONE HOME TODAY! ROLL INTO SAVINGS WITH THESE AUTO DEALERS!

Chevrolet MIDDLETOWN CHEVROLET 5221 Summit Bridge Rd. Middletown, DE 19709 (302) 378-9811 1-888-4-A-NUCAR	STAPLEFORD'S CHEVROLET OLDSMOBILE 302-834-4568 ST. GEORGES, DE	Volkswagen Smith VOLKSWAGEN LTD. 4304 Kirkwood Highway, WILMINGTON, DE 302-998-0131 Drivers wanted	Ford ADVANTAGE AUTOLAND 560 E. PULASKI HWY. 410-398-3600 1-800-899-FORD	Nissan CHAPMAN IF THIS EMBLEM ISN'T ON YOUR NEW NISSAN, YOU PROBABLY PAID TOO MUCH! 114 S. DuPont Highway Rt. #13 Btwn. I-295 & I-495 302-326-6100 Always 300 New Nissans in Stock 75 Used Cars!
Williams USED CARS & TRUCKS (410) 398-7770 1-800-255-7770 www.williamsused.com	WILLIAMS CHEVROLET OLDSMOBILE (410) 398-4500 1-800-826-0580 #2 AUTOMOTIVE BLVD. ELKTON, MD "RT. 40 AT THE MD/DE LINE" www.williamschev.com	Kia NUCAR PONTIAC-KIA Newark, DE 738-6161 1-800-969-3325	BAYSHORE Ford 4003 N. DuPont Highway Route 13 at I-495 800-241-6644 NO HASSLE LOW PRICES LARGE SELECTION	Buick PINNO OXFORD, PA 610-932-2892
Jeep ADVANTAGE AUTOLAND 601 E. Pulaski Hwy Elkton, MD 1-800-420-JEEP	Dodge ADVANTAGE AUTOLAND 410-392-4200 800-394-2277	Pontiac PINNO OXFORD, PA 610-932-2892	Honda Colonial HONDA 5419 PULASKI HWY. RT. 40 & 222, PERRYVILLE Mid-Atlantic Vehicle Buying Program AUTHORIZED DEALER Hondas Cost Less in Perryville. www.Colonial-Honda.com	Toyota NEWARK TOYOTA 4000 Ogletown Rd., Newark 302-368-6262 USED CARS No Credit Bad Credit No Problem! Newark Toyota Import Outlet
		NUCAR PONTIAC-KIA Newark, DE 738-6161 1-800-969-3325	SCHAEFER STROHMINGER HONDA 408 Baltimore Pike, Bel Air Over 200 New Hondas In Stock 838-9170 • 893-0600	

DRIVE HOME IN ONE TODAY!
CALL LAURIE AT 410-398-1230
OR 1-800-220-1230 TO ADVERTISE HERE!

GENERAL MERCHANDISE

For Sale BEANIE BEARS

TY 2K
FUZZ
MILLENNIUM
VALENTINA
97 TEDDY
PEACE BEAR
CURLEY
HOPE
99 HOLIDAY
KICKS
FORTUNE
OSITO
ERIN
SPANGLE
Call 302-378-7115
ask for Robin
\$15.00 each or
2 for \$25.00

Large Assortment of Electrical Wire:
 Alcan #6 AWG 3 conductor R X HIN 300'
 #4 AWG 4 conductor 30' Alcan #2 AWG 3 conductor 55' & 40'
 #14 7 conductor, direct burial, 60' #10 AWG 4 conductor EM, 60' #12 J cord conductor, 40' #10 ga. 4 conductor, direct burial, 34' #16 ga. 4 conductor SRDB, 33' #14 ga. 5 conductor SRDB, 89' #6 ga. 3 conductor 2 pcs. 20' 1 pc. 16' SRDB-THHN, #8 stranded single conductor, 120' & 250' MCM, 3 pcs. 400' total.
 Call Dave at: 410-398-7680

TREATED LUMBER
 for deck surface 800 sq ft 2"x2" parquel sq's never used \$300, 410-398-3937

GENERAL MERCHANDISE

WATERBED
 Hollywood Super King. Wooden frame and lighted head board with mirror and side doors. NEW liner, heater and mattress. \$300 or best offer. Call: 410-287-6288

WOLFF TANNING BEDS. Tan at home. B. direct and save! Commercial/Home unit from \$199.00. Low monthly payments. Free color catalog. Call today 1-800-842-1310

PETS

ALASKAN HUSKY
 female dog 5yrs old Owner unable to care for because of health Free to good home call 410 658-4249

BEAGLE / RABBIT DOG 2 yr old female, spayed. Good w/ kids. \$75 410-620-3545

BLACK LAB PUPS 2 male 6 female good blood lines \$300 ready 9/28. 410-275-2608

CHESAPEAKE BAY RETRIEVER, free to good home. Beautiful, playful 5 yr old female. Spayed, shots to date. 302-234-2719

DACHSHUND with papers 1 1/2 old female spayed, housebroken good with children free to good home is also up to date with shots. Have current list of shots and when due from vet. 410-642-1084

GERMAN SHEPHERD female dog free to good home all shots AKC reg good with kids call 410-885-2553 after 6pm

KITTENS 1 male 1 female free to good home call 410-398-5398

MIN PINS M/F 8 weeks Vet checked & shot, home raised 302-369-1873

MIX COCKER SPANIEL type w/ short legs (male). Loving family w/ fenced yd., only need reply great w/ kids. Call between 5&6pm 410-287-1309 ask for Debbie

YARD SALES

204 WILLIAMS RD
 Multi fam, electronics, games, furn, bikes, hardware, clothes 9-1pm 9/9 1 half mile from Bakers Restaurant

7 FAMILY, furniture, gifts, misc, baby/older clothes GOOD stuff 9-9/8. Off Rte 1.

7 FAMILY, furniture, gifts, misc., baby/older clothes GOOD stuff 9-9/8. 80 Merry Knoll Ln Conowingo off Rt. 1.

CALVERT 127 O. Elm Rd off Dr. Miller & Blue Ball. Multi Fam 9/9 9-9/8. Baby & girls clothing, all sizes & MUCH MORE!

CHESAPEAKE CITY
 Elementary School Yard Sale, 9/9, 8-12. Baked goods, hot dogs, something for everyone. Space still available \$5 per table. Plenty of parking - 410-885-5163.

CHES CITY 87 Windfields Way #3, 1 mi South of South Ches City Winbak Farm. 9/8 & 9, 9-9/8. Baby equip & clothes, some furn, H/H.

CHES. CITY TOWN WIDE YARD SALE
 Sat. 9/9, 9am-4pm. Rental tables avail. at Elem. School. For more info call Mona 410-885-5562

COLORA Multi-Fam
 Sat. Sept. 9 8-12. North Hills Drive (off Rt. 1 by Hitch-N-Go) Lots of crafting items, misc., items.

ELKTON 103 Mitchell St. 9/9 10a-7 H/h items House of Lloyd, kids clothes, baby crib, car seats, Christmas dec. 8 track tapes, etc.

ELKTON 110 Bowling Lane, Sept 9, 8-2. quilts, adult, children & baby clothes, jewelry, furn., h/h, & baby items.

YARD SALES

ELKTON 117 Whitehall Rd 9/9 7a-7 Back of WaWa's large! To much to mention r/date 9/16

ELKTON 1825 Old Field Point Rd. 9/9, 9-2, jewelry, antique toys, salt & peppers, large sz dresses, & misc.

ELKTON 229-233 Sycamore Rd (Meadow-view) Thurs 9/7 Fri 9/8 Sat 9/9 8am till 7 baby, h/h, items & misc Little bit of everything!

ELKTON 2392 Appleton Rd. multi family 9/9 8-7 Bose 901 speakers MUCH MORE

ELKTON: 304 1/2 Pennsylvanian Ave. (Elkton Heights, next to Church) 9/9, 8am-7 Lots of misc.

ELKTON: Appleton Rd. (off 279) 9/9, 9/10 8-4. Large sale! Appliances, tools, hshld items, etc.

ELKTON: (Buck Hill Farms) Community sale 9/9, 8-1 rain date 9/16. A little bit of everything.

ELKTON: Community sale (WEST CREEK) Moving Sale: 56 Chestnut Hill Rd. (Off Fletchwood Rd.) 9/9, 8-1. Rain date 9/16. Lots of toys.

ELKTON Country Acres 93 Fieldstone Rd. - off of Old Field Point Rd. Sat., 9, 8-1 Furn., girls clothes 0-3, dishes, pictures, Something for everyone!

ELKTON FRIENDSHIP HTS. Community Yd. Sale Sat., 9/9, 8-7?

Elkton Lg Multi-Family
 248 Cherry Hill Rd. Fri 9/8 & Sat 9/9 9am-1pm h/h clothes toys etc.

ELKTON Multi Family
 113 Mitchell St Sat 9/9 8 to 2 crafts baby stuff appl's etc.

ELKTON near Fair Hill
 434 Big Elk Chapel Rd. 9/9, 9-3. Multi Family, H/H, Clothing & more.

ELKTON
 River point Landing Community Yard Sale. Sat. 9/9/00 8am-7. Furn., h/h items, toys, adult & children clothes, glassware, & appliances electronics and much more. Directions: Landing Ln to Old Field Pt Rd to River Pt Landing right on Clear Creek Glen. 999999

ELKTON Shah Valley
 Comm. Sale. Many homes! Millions of items! off Blue Ball Rd. 9/9, 8-2

ELKTON- Thompson
 Estates 159 & 163 E. Village Rd. clothes all sz's, crib, microwave, pokemon cards, lots of misc. Sept. 9, 8-2.

HI-TRAFFIC NORTH EAST GALLERIES
 U.S. Rte. 40 & Mechanics Valley Rd., North East. Space available in or outdoors. Antiques to produce. Amish on Saturday. Tables-1" come basic 1-800-233-4169

HUGE-HUGE YARD SALE
ELKTON- Thompson Estates 114 Thompson Dr. Thurs. Fri & Sat Sept. 7, 8 & 9 8am-7 (Weather Permitting) Rt. 40 to Delaware Ave. next right into Windsor Drive next left onto Thompson Drive. Lots & lots of new silg flowers, enormous amount of crafts supplies, crystal, asst., baskets, Home Decor, candles, small appliances, plastics, knick-knacks, collectibles, games, asst. h/h, asst. garden. MUCH, MUCH, MORE! No early birds please!

HUGE SALE 20 fam
 Blue Ball & Hill Top Rd. 9/9 8-2 rain/shine lunch avail. Spirit&Life church

IF YOU FIND AN ITEM
 Give us a call to place ad! There is NO CHARGE to run a 3 line ad all week



TIRES! TIRES! TIRES!

National Name Brands... Quality Service... Low Prices

BFGoodrich DUNLOP BRIDGESTONE GOODYEAR MICHELIN

BFGoodrich
Plus
 50,000 Mile Warranty*
 Quiet Ride
 Steel Belted Construction
 The smart, dependable, all-season radial. The plus is value.

P155/80R13	26.99	P205/70R14	48.99
P175/70R13	42.99	P205/65R15	54.99
P185/75R14	41.99	P205/75R15	46.99
P185/65R14	51.99	P215/70R15	46.99
P195/75R14	42.99	P215/75R15	47.99
P205/75R14	46.99	P235/75R15	52.99

SERVICE INSTALLATION CENTER

AIR CONDITIONING
ALIGNMENTS
ALTERNATORS
BATTERY INSTALLS
BELTS & HOSES
COOLING SYSTEMS
CV JOINTS
DISC BRAKES
DRUM BRAKES
EXHAUST
FRONT END REPAIR
OIL CHANGE
SHOCKS & STRUTS
STARTERS
TIRE REPAIRS
TRANS SERVICE
TUNE UP

Sentry
Sport RV
 40,000 Mile Warranty*
 Steel belted for strength, durability and puncture resistance.
 Heavy gauge inner liner to help prevent road hazard damage.

P205/75R14	54.99	30X9.50R15	83.99
P205/75R15	60.99	31X10.50R15	85.99
P215/75R15	61.99	31X11.50R15	93.99
P235/75R15	63.99	33X12.50R15	102.99
P245/70R15	71.99	LT245/75R16	98.99
LT235/75R15	84.99	LT265/75R16	99.99

DUNLOP
D60-A2 Performance
 45,000 Mile Warranty*
 Advanced high performance tread compound for excellent all-season handling and traction.
 Ser 11-8502 Starting at \$49.99

VIPER
Viper Performance
 40,000 Mile Warranty*
 Open tread design and all season tread compound provides superior traction and long tread life.
 Ser 16-5000 Starting at \$49.99

DUNLOP
ResponseRST2000
 60,000 Mile Warranty*
 Advanced high performance tread compound for excellent all-season handling and traction
 Ser 16-3800 Starting at \$37.99

DUNLOP
Rover Touring LT
 60,000 Mile Warranty*
 A ride that's passenger-car smooth, quiet and comfortable. Bigger, wider, sportier tires.
 Ser 18-8300 Starting at \$69.99

BRIDGESTONE
Dueler APT II
 50,000 Mile Warranty*
 Four grooved advanced tread design provides sure-footed all terrain traction.
 Ser 18-6800 Starting at \$69.99

Western Auto
 LOCALLY OWNED, NATIONALLY KNOWN.
 2414 Pulaski Hwy. Newark, DE

OPEN 7 DAYS A WEEK!
 (302)834-8608
 (800)613-8139



Still Driving That Old Klunker?
 Find a new one in the Classifieds
 410-398-1230
 1-800-220-1230

THE BEST PLACE TO
ADVERTISE YOUR

YARD SALE

IS THE
TRI STATE
CLASSIFIEDS

Advertise your yard sale in the Cecil
Whig, Newark Post Route 40 Flier

4 LINES Includes
3 DAYS FREE YARD
3 PAPERS SALE KIT!
\$15.00

410-398-1230

Deadline for all 3 Papers Tuesday, NOON

YARD SALES

Middletown 1968 Old
Telegraph Rd. across
for Moon Nurseries lg
yard sale Sat 9/9 9a-2p

MIDDLETOWN, DE
Summit Pond Commu-
nity Sale. Across from
Summit Airport on Rt
896. 9/9, 8-?

MULTI-FAM, Fri-Sat
9-2. Many quality items,
clothes, antique pinball,
organ, photo enlarger,
books, child items, 846
Conowingo Rd. Rt. 1
1mi. N. of Rt. 222 R.
date Sun., Sept 10 No
early birds!

N EAST 6 Thomas
Ave Fri 9/8 & Sat 9/9
8am to 2 pm ladies, baby,
& men's clothes glass-
ware too much mention
something for everyone

YARD SALES

N. EAST Field Crest
Comm. Yd Sale Off 272
behind Rising Sun High
School. Sept. 16, 8-2.
No Early Birds!

NEW TO YOU SALE:
To Benefit The Dela-
ware Kidney Fund, Inc.
Bake table, snacks,
samples, tidbits, trinkets
& more. Sat 9/16,
10am-2pm* Happy
Harry's Corporate Office
326 Ruth Dr. Har-
mony Business Park,
Newark, DE. Rain date
9/30. * No early birds
please!

RISEING SUN: 9/9, 8-2
121 Stevens Rd. (off
273) Rain or shine,
crafts, clothes, baby
items, h/h, etc.

IF YOU FIND AN ITEM
Give us a call to place an
ad! There is NO CHARGE
to run a 3 line ad all week!

YARD SALES

YARD SALE PLUS! S.
Ches City: 307 Walnut
Dr. Near water tower.
9/9 9-7 No Early Birds!
Items to numerous to
list! Something for all!

AUCTIONS

Sunday 9/10, 11am
Preview at 10. 232
Fair Hill Dr. Village of
Fair Hill, Elkton, MD.
Thousands of perenni-
al plants, shrubs &
trees. Also lawn &
garden acc. From in-
tersection of MD 213
& 273 signs posted.
Call 410-398-8426
for info. Cash, check
if known to seller.
Visa, MC, ATM debit.
No buyer's premium.
5% Md sales tax.

LAWN & GARDEN EQUIP.

LAWN TRACTOR-
Craftsman, 12 hp. 36
inch cut. Needs work.
As is \$50. Please call:
410-287-6288

WANTED TO BUY**

TRACTOR WANTED!
David Brown, 990
or bigger, 12 speed.
In good condition.
856-327-4949



FARM MARKET

PLANTS/TREES

WATER GARDEN
plants and Gold fish for
sale 392-6610.



TRANSPORTATION

POWER BOATS

30 FT ISLANDER
1981- Volvo diesel large
wheel, bimini, Datama-
rine speed, distance
and depth measure-
ments. H/C pressure
water, shower. Equip-
ment updates: North full
batten main, 135% jib,
Gennaker, #1 Harkin RF
system, lazy jacks sys-
tem, Autotelm 4000T,
electric bilge pump,
battery charger, VHF
radio. Meticulously
maintained. Boat lo-
cated at Cambridge MD.
Marina. For complete
list of extras please
call: 302-629-8455 or
email us at:
geo-pat@intercom.net
Sail away at \$35,900

RECREATIONAL VEHICLES

HOLIDAY RAMBLER
IMPERIAL 1983 30"
fully loaded, good cond,
a/c, stove, fridge, 49k.
\$24,000 410-287-5316

CAMPERS/POP-UPS

Fall Maryland RV
Show, Sept. 9, 10, 15,
16, 17, MD State Fair-
grounds. The largest
outdoor RV Expo on the
east coast! Over 85
brand names of RV's
displaying all the latest
in travel trailers, vans,
motor homes, camping
and RV accessories.
Discover the RV life-
style. Info. 410-687-
6191

SUNLINE SOLARIS
Lite 2000 24 ft top of
the line travel trlr warr
trans kit ba sep br qn sz
bed loaded ready to go
\$13,700 410-398-4073

MOTORCYCLES/ATVS

HARLEY DAVIDSON
'95 FLSTC, 10K, 5 gal.
tank, many extras, exc.
cond. \$18,000
410-658-9197

KAWASAKI '98 KX
250 Renthall Bars Fac-
tory Connection Forks
exc cond \$3800 Call
410-755-6411 after 6pm

YAMAHA VIRAGO
'96 535cc, blue & white,
low miles, great cond.
\$3500 410-398-3407

AUTO PARTS & ACCESSORIES

Set of 4 '99 Dodge
Ram Sport Polish alum
wheels 16-8 \$500 call
410-398-9540

TRUCK TIRES

(6) each:
31 X 10.5 X 15
Call Dave at:
410-398-7680

TRUCKS/SPORT UTILITY VEHICLES

BRONCO '83 6cyl,
runs Good, Cdplayer
\$1200 obo 302-376-
0376

Chevy '88 10 wheel
dump truck, good cond
13 spd \$13000 obo 302-
335-4471/302-678-1791

CHEVY DUMP
TRUCK '71 low miles
runs great \$1500 or b/o
302-832-8232

F150 '97 pb, ps, ext
cab, 8'bed, 2 tone, dual
bags, AC, 40K.
\$12,000. 410-287-0397

FORD 150 '81 116k,
351 cu. in. 2 gas tanks,
auto trans, heavy duty
springs, new tires, runs
& looks good. \$2000
410-398-1251

TRUCKS/SPORT UTILITY VEHICLES

FORD EXPLORER
SPORT 2000
4x2, 5 speed, cruise,
keyless entry, p/w,
p/d, p/s, a/c,
am/fm cassette, 5K.
\$17,995
302-834-2810

FORD F150 XLT

'97 Auto Triton V-8,
white/gray two tone.
Super Cab dual air
bags ABS Power
everything 72K 3"
door Am/Fm cassette
6 disc CD changer
tinted windows
sliding rear window 8'
bed w/liner new tires
new brakes towing
package Excellent
condition MUST
SELL!! REDUCED
\$16,500/bo serious
inquiries ONLY Call
Mike at
410-392-0739

FORD Ranger Super
Cab XLT 1995 white,
68K, V6, 5 spd, a/c, grg
kept, new brakes & tires
\$8,400 410-392-5788

JEEP CHEROKEE
Sport '96 4 wd, 2 dr,
5spd, alum. Rims, tow
pkg, upgraded stereo,
thule bike racks, 81k, 1
own, must see, \$9700.
Call 410-620-1508

PETERBILT 1974 like
new rebuilt eng/ trans
ready to work \$4000
call NJ 856-694-0067

SUBURAN '95 4 W/D
am/fm cass 3 seats
towing pkg rear heat &
a/c. \$16,800 410-658-
5775

TOYOTA Tacoma '97
4x4 ext cab 124k a/c
pwr win & locks \$11,500
or b/o 410-658-2231



WINTER'S COMING!

Don't get stuck in
the snow and slush!
This 1989 Ford
Bronco II has four-
wheel drive, V-6
automatic, power
steering, locks,
windows, brakes,
AM/FM stereo
cassette, tilt wheel,
rear ABS, AC, cruise
control, & 142,000
loving miles.
BB value \$4,545.
Asking \$3,500.
Call: 410-392-6706

VANS

FORD WINDSTAR LX
'95 fully loaded, 75k.
exc. cond. \$9500 Call
410-885-2678

AUTOS

CHARITY CARS -
DONATE your vehicle,
tax deductible, free
towing. We provide ve-
hicles to needy families.
As seen on Oprah and
People Magazine!
1-800-442-4451
www.charitycars.org

FORD F 150 '97 King
Cab, 3" door, ac, cas-
sette, tool box, bed
liner, power windows,
door locks, cruise,
\$14,000 obo Call after
6pm 410-620-1481

FORD Mustang '91,
5.0 LX convertible, auto,
AC, white w/black top.
\$5,500. 410-392-4925.

FORD MUSTANG
CONVERTIBLE 1983
V6, 3.8 liter rebuilt
engine. Needs minor
work. Asking \$500
Call 443-466-7975
leave message

FORD Tempo GL '92
4 cyl 5 spd pwr steering
& brakes a/c runs great
asking \$1500 410-398-
5398

HONDA ACCORD
LX '90 155K miles,
A/C works good.
Power windows,
doors, locks, & mir-
rors! 5 speed man-
ual transmission.
Great looking &
driving! Great first
car for student!!!!@
\$3,100 OBO.
Call John at:
(302) 312-7000

MERCURY SABLE
WAGON '91 runs great
\$1,800 OBO 410-658-
7269 or 410-378-5356

MONTE CARLO '87
SS Aero-coupe, mint
condition Classic, T-top,
fully loaded, garage
kept, white/maroon, only
20k original miles, ab-
solutely no ext or int
flaws. Asking \$14K. Call
Jim 410-398-0487.

Buying a Mobile Home?
Check on warranty coverage
from the manufacturer,
retailer transporter, and
installer before you buy. A
public service message from
the Tri State Classifieds and
the Federal Trade
Commission.

CHECK US OUT

You'll Save
With Us!

Every 6,000 Miles to Ensure Better Tire Wear...

Tire Rotation \$10⁹⁵ Excludes 1 Ton and Dual Rear Wheel Equipped Vehicles Reg. \$18.95

Expires 10/15/00. Coupon must be presented at time of write-up. Not valid with any other advertised special. Valid on Mopar Vehicles Only.

To Extend Engine Life, Factory Recommends Every 3,000 Miles

Lube, Oil & Filter Change \$19⁹⁵ Includes: • Change oil filter and replace with Genuine Mopar oil filter • Change engine oil up to five quarts • Lubricate chassis • Check tire pressure • Check and top off all fluid levels

Expires 10/15/00. Coupon must be presented at time of write-up. Not valid with any other advertised special. Valid on Mopar Vehicles Only.

Be Prepared for Quick Stops...

Front or Rear Brake Special \$99⁹⁵* Includes: • Front or rear disc brake pad or shoe replacement with Mopar Parts (semi-metallic) • Inspect rotor, drum and caliper (relining/machining extra) • Check brake fluid level • Road-test vehicle • *Most vehicles.

Expires 10/15/00. Coupon must be presented at time of write-up. Not valid with any other advertised special. Valid on Mopar Vehicles Only.

Automatic Transmission Tune-Up Service Domestic Car \$79.95 Domestic Truck \$79.95 Import Car \$79.95 Import Truck \$79.95 Jeep Fulltime - 4WD \$79.95

Expires 10/15/00. Coupon must be presented at time of write-up. Not valid with any other advertised special. Valid on Mopar Vehicles Only.

Fall Maintenance

Lube, Oil & Filter, Cooling System Service, Engine Tune-Up, *Includes Plugs*, Brake Inspection On Tire Rotation, Battery Service. V6 and V8 Engines Slightly Higher.

Expires 10/15/00. Coupon must be presented at time of write-up. Not valid with any other advertised special. Valid on Mopar Vehicles Only.

Car \$149⁹⁵ Jeep or Dodge Truck \$159⁹⁵

Expires 10/15/00. Coupon must be presented at time of write-up. Not valid with any other advertised special. Valid on Mopar Vehicles Only.

JEOP ADVANTAGE DODGE

601 E. PULASKI HWY., (ROUTE 40) ELKTON, MD (410) 392-5400 1-800-420-5337

503 E. PULASKI HWY., (ROUTE 40) ELKTON, MD (410) 392-4200 1-800-394-CARS

AUTOLAND

PONTIAC SUPERSTORE

LARGEST SAVINGS OF THE YEAR!

ATZKE HEAD-QUARTERS!

2000 BONNEVILLE
40 IN STOCK

\$2000 DISCOUNT PLUS \$1500 REBATE
OR
0.9% x 36
1.9% x 48
2.9% x 60
GMAC FINANCING

2001 AZTEK
6 IN STOCK

NOW AVAILABLE

2000 GRAND AM
70 IN STOCK

\$1000 DISCOUNT PLUS \$1500 REBATE
OR
0.9% x 36
1.9% x 48
2.9% x 60
GMAC FINANCING

To qualified buyers. Tax & tags extra. Expires 9/14/00. 250 E. CLEVELAND AVENUE • NEWARK, DE (800) 969-3325 • (302) 738-6161 See Our Inventory on... www.nucarmotors.com

NUCAR PONTIAC-KIA

KIA AFFORDABLE FUN SUPERSTORE IN NEWARK

2000 KIA SEPHIA #50523

\$9,999
All incentives applied. Tax & title extra.

2000 KIA SPORTAGE 4x4 #50505

\$14,999
All incentives applied. Tax & title extra.

2000 KIA SPORTAGE CONV. #50456

\$14,699
All incentives applied. Tax & title extra.

2000 "ALL NEW" KIA SPECTRA #50562

\$10,999
All incentives applied. Tax & title extra.

Introducing... **Kia's NEW Long-Haul Warranty Program™**
With the purchase of every new Kia, you're covered by a warranty package that covers you for the long haul:
10 YEARS/100,000 MILES Power Train Limited Warranty
5 YEARS/60,000 MILES Basic Warranty Coverage
5 YEARS/60,000 MILES Roadside Assistance & Trip Interruption Benefits
*See your Kia Salesperson for more information
One Less Bump in the Road

SUMMER TRUCK CLEARANCE SALE!

2000 GMC SIERRA 4x4 REGULAR CAB

Was \$25,124

NOW \$22,982

Stock #2000G77
*Includes all rebates.



2000 GMC SONOMA



Was \$16,074

NOW \$12,909

Stock #2000G178
*Includes all rebates.

SEE JACK SPAGUE WED., SEPT. 29th!

TEAM GMAC

GMC **NO SALES TAX TO OUT-OF-STATE BUYERS!** **DOING ONE THING DOING IT WELL** **DOING BUSINESS THE WILLIAMS WAY!**

ANCHOR PONTIAC-BUICK-GMC
Corner of Rt. 40 & Delancy Rd., on the DE/MD Line
(410) 398-0700 • 1-800-423-4479

• CHRYSLER
• PLYMOUTH
• JEEP

NEWARK

• DODGE TRUCKS
• DODGE

CHRYSLER

Plymouth

Jeep

Five Star Award for Excellence

Dodge Different.



THIS WEEKEND ONLY!
NOW, THROUGH MONDAY!

**IT'S YOUR DEAL
YOU
CHOOSE
IT!**



CHOOSE FROM THESE
INCREDIBLE DEALS!

0.9%
APR with approved credit
FINANCING

AVAILABLE FOR 36 MONTHS

\$3000

REBATE!

TAKE YOUR CHOICE!

Only one offer can be used in a transaction and cannot be combined with any other offer.

SAVE
\$6000

\$5500

LEASE CASH!

CHRYSLER

Plymouth

Jeep

TWO GREAT LOCATIONS!

Dodge Different.

244 EAST CLEVELAND AVE.
1-800-NJE-0535 (302) 731-0100

VISIT US ON THE WEB:
www.newarkcpj.com
www.newarkdodge.com

250 ELKTON ROAD
1-800-456-1073 (302) 456-1600

*On select models. †With the purchase of Jeep Grand Cherokee Limited includes \$1000 loyalty lease cash. Expires 9/11/00