

NEWARK POST

❖ Greater Newark's Hometown Newspaper Since 1910 ❖

101st Year, 42nd Issue © 2010

October 29, 2010

www.newarkpostonline.com

Newark, Del.



(PHOTOS BY DOUG RAINEY)

Thousands turned out on a cloudy, warm Sunday for Newark's annual Halloween Parade. The 63 year-old event featured bands, marching units and the famous hearse that brings up the rear of the parade. Following the parade, children went trick or treating at local businesses. For additional photos, see page 15 and log on to our YouTube slideshow at <http://tinyurl.com/289dy22>, or log on to newarkpostonline.com and type in the word "parade" on the search feature.



Council strikes language on rental inspections

By DOUG RAINEY

.....
DRAINEY@CHESPUB.COM

The Newark City Council Monday night struck provisions in a revised city code that was viewed as a way to force tenants to allow building inspector to enter rental property.

Councilman David Athey said the language presented a number of problems. The city would still have the right to inspect rental property. In cases where the landlord or tenant refused to admit a building inspector, the city would still have the right to seek an administrative warrant to impose an

inspection. Also, exteriors would not be affected in cases where code violations are evident.

The language in the section of the ordinance had come under fire from the American Civil Liberties Union and landlords as being unconstitutional.

Landlord John Bauscher said he was not happy with the attitude of the city in not informing residents about the right to not let inspectors enter the dwelling. Bauscher said he would join other landlords to let tenants know about the right to refuse entry.

Bruce Harvey, president of the

See **COUNCIL**, 5 ►

Rove, Dean talk politics

Political figures, Howard Dean, left and Karl Rove, right, were not expected to agree on much and that was certainly the case Monday night as the University of Delaware held "Election Eve: Howard Dean and Karl Rove Together"

at the Bob Carpenter Center. The event was moderated by by Ralph Begleiter, center, former CNN correspondent and director of the UD Center for Political Communication. A story on the event is on Page 4.



HEATING & AIR CONDITIONING • SERVICE & INSTALLATION

• We Service
& Install
All Brands

• Competitively
Priced

• Emergency
Service

\$79⁰⁰
Heater
Tune-Up
Oil Tune-Up \$159

ENHANCED
HEATING &
AIR CONDITIONING

Integrity And Quality Is Our Policy

LICENSED • INSURED • BONDED

302-836-1921

Enhance your comfort this winter

Local, Dependable,
Professional



Any Heating/AC Service Call

When you mention this ad.

(Excluding diagnostic fees & tune-ups)



\$25⁰⁰ OFF



306909 NP050509

We're supporting Terry Schooley — Join us!

Richard Gays — Nottingham Green
Susan Gays — Nottingham Green
Karen Venedy — Old Newark
Viola Manogue — Oaklands
Janice Barlow — Nottingham Green
Ken Barlow — Nottingham Green
Samba Tata — Nonantum Mills
Jerome Lewis — Oaklands
Linda Lewis — Oaklands
Mary Lou McDowell — Devon/Binns
Robert McDowell — Devon/Binns
Jo Anne Deshon — West Branch
Mark Deshon — West Branch
John Lynch — Chapel Hill
Tara Lynch — Chapel Hill
Leni Markell — Oaklands
Joann Browning — West Branch
William Browning — West Branch
Sharon Lyons — Chapel Hill
Jim Dauerty — Chapel Hill
Barbara Kacmarcik — West Meadow
Bob Kacmarcik — West Meadow
Susan Eggert — West Park
Ann Matthews — Chapel Hill
Peter Matthews — Chapel Hill
Peggy Bedingfield Sullivan Morrissey
Joe Morrissey — Oaklands
Marlene Lichtenstadter — W. Meadow
Steve Purvis — West Branch
Teresa Purvis — West Branch
Amy Shay — West Branch
Michael Shay — West Branch
Kathy Monaghan — West Branch
Larry Monaghan — West Branch
Marileen Barrett — Fairfield
Kristen Toshi-Morelli — Timber Creek
Vicky Toshi-Morelli — Timber Creek
John Skurla — West Meadow
Karen Skurla — West Meadow
David Robertson — Downtown Newark
Bruce Logan — West Branch
Susan Logan — West Branch
Barbara Jo German — West Branch
Lois Blansfield — Country Hills
Wayne Blansfield — Country Hills
Tom Rocco — Cherry Hill
Karen Rosenberg — Cherry Hill
Donna Dill — Cherry Hill
Linda Brasel — Covered Bridge Farms
Tim Brasel — Covered Bridge Farms
Marilyn Bryant — Country Place
Rose Gallante — Devon
Keith Duzan — Cherry Hill
Tiffany Duzan — Cherry Hill
Peter Caws — Oaklands
Shari Miller — Elan
Tim Miller — Elan
Cathy Drew — Pine Meadow
David Drew — Pine Meadow
Nancy Breslin — Nottingham Manor
Richard Pelleber — Fairfield
Bryan Townsend — Chapel Hill
Jeannette Lehmann — Chapel Hill
Star — Chapel Hill
M — Nonantum Mills
K — Chapel Hill

Lisa Diller — Williamsburg Village
John Tobin — Williamsburg Village
Carolyn Donofrio — Nottingham Manor
Leslie Goldstein — Northgate Commons
Phil Goldstein — Northgate Commons
Deborah Haskell — Nottingham Green
Diane Isaacs — Country Hills
Vicky Kleinman — Nottingham Green
Ellen Scarpetti — Nottingham Green
Kit Schooley — Chapel Hill
Marion Taggart — Christine Manor
Claire Sylves — Timber Creek
Richard Sylves — Timber Creek
Bob Taggart — Nottingham Green
Judy Taggart — Nottingham Green
Mary Culley — Christianstead
Gail Humfeld — Nonantum Mills
Terry Humfeld — Nonantum Mills
Lashae Briggs — Abbottsford
William Briggs — Abbottsford
Carol Aftosmis — West Park
Jim Aftosmis — West Park
Oella Murray — Covered Bridge Farms
Dick Murray — Covered Bridge Farms
Alice Shurtliff — West Park
Bob Wojewodzki — Nottingham Manor
Cathy Wojewodzki — Nott. Manor
John Mackenzie — Nottingham Green
Bernie South — Old Newark
John Brook — Covered Bridge Farms
Kay Brook — Covered Bridge Farms
Paul Preiss — West Park
David St. Clair — Covered Bridge Farms
Helen St. Clair — Covered Bridge Farms
Julie Wilgen — Oaklands
Michael Wilgen — Oaklands
Julia Vanderveur — Nottingham Green
Sharon Walpole — Covered Bridge Farms
Mike Gritz — Cherry Hill
Janet Tovo — Cherry Hill
Jerry Grant — Downtown Newark
Sheila Grant — Downtown Newark
Liza Grant — Downtown Newark
Carol Boncelet — Covered Bridge Farms
Nick Fina — West Park
Alice Thursby — Nonantum Mills
Arthur Thursby — Nonantum Mills
Kathy Bartley — Country Hills
Robb Bartley — Country Hills
Katie Hegekus — Old Newark
Ernest Addo — Abbottsford
Mildred Addo — Abbottsford
Betty Hutchinson — West Park
Deborah Gottschalk — Nott. Manor
Melora Davis — Old Newark
Karen Kaler — Brook
Eric Kaler — Brook
H — Cherry Hill

Pam Baumbach — Country Hills
Paul Baumbach — Country Hills
Jan Mink — Christianstead
Rev. Barbara Hebner — Old Newark
Kathy Roth — Nottingham Green
Catriona Binder-MacLeod — Old Newark
Stuart Binder-MacLeod — Old Newark
Dick Sacher — Fairfield
Peggy Sacher — Fairfield
Lindy Walkowiak — Pheasant Run
Dorothy P. Miller — Old Newark
Nancy Gregory — Woodmere
Doreen Sonchen — Chapel Hill
Rich Bayer — Woodmere
Dana Dimock — Woodmere
Harvey Maclary — Nottingham Green
Tina Maclary — Nottingham Green
Donna Stengari — Nottingham Green
Steve Stengari — Nottingham Green
Mira Jones — Nottingham Manor
Kenneth Jones — Nottingham Manor
Amos Wampler — Chapel Hill
Tricia Wampler — Chapel Hill
Pamela Green — Barksdale Estates
Jim Green — Barksdale Estates
Greg Hartsoe — Nonantum Mills
Mary Hartsoe — Nonantum Mills
Ezra Temko — Fairfield Crest
Bruce Harvey — West Park
Barbara Murray — West Meadow
Thomas Murray — West Meadow
Peter Kolchin — Nottingham Manor
Mary Goss — Woodmere
Matthew Kinservik — Cherry Hill
Mara Gorman — Cherry Hill
John Novy — Nonantum Mills
Karen Novy — Nonantum Mills
Sara Jane Spaulding — Stone Spring
Nancy Beeslin — Oaklands
Steve Maguire — Nonantum Mills
Dorothy Amster — Cherry Hill
Paul Ivins — Chapel Hill
Helene Johnson — Cherry Hill
Rich Dennis — Nonantum Mills
Edith Hightley — Fairfield Crest
Frank Hightley — Fairfield Crest
Carl King — Cherry Hill
Jesale Harper — Country Hills
Sandy Harper — Country Hills
Kerri Mucaria — Nonantum Mills
Pete Mucaria — Nonantum Mills
Nancy Plummer — West Park
John Winter — Nottingham Green
Joan Mayer — Timber Creek
Nora Zelluk — Fairfield Crest
Glenn Zelluk — Fairfield Crest
Cheryl Keller — Stone Spring
L — Stone Spring
H — Cherry Hill

Stephen Fols — Covered Bridge Farms
Glen Schmiesing — West Park
Elizabeth Small — Fairfield Crest
Harry Small — Fairfield Crest
Daniel Shelton — Nonantum Mills
Sheri Brown — West Meadow
Timothy Brown — West Meadow
Carlton Tappan — Fairfield Crest
Martha Tappan — Fairfield Crest
Monica Small — Fairfield Crest
Shawnya Small — Fairfield Crest
B Greenhill — Fairfield Crest
Natasha Ortega — Fairfield Crest
Susan Olson — Fairfield Crest
Tom Olson — Fairfield Crest
Janice Everingham — Fairfield Crest
Ken Everingham — Fairfield Crest
Bob Klatzin — Chapel Hill
Julie Klatzin — Chapel Hill
Gene Consiglio — Fairfield Crest
Mary Consiglio — Fairfield Crest
Flo Walbel — Covered Bridge Farms
Richard Walbel — Covered Bridge Farms
Tara Manal — West Park
Christine Cucciarre — Fairfield
Claudia Johnson — Chapel Hill
Wayne Johnson — Chapel Hill
Mary Severino — Abbottsford
Tom Severino — Abbottsford
Catherine Ciferri — Downtown Newark
Barbara Winter — Nottingham Green
Frank Sprintz — Woodmere
Linda Sprintz — Woodmere
Veronica Rempusheski — Fairfield Crest
Wayne Johnson — Chapel Hill
Nathaniel Puffer — Fairfield Crest
Yvonne Puffer — Fairfield Crest
Gail Rys — Covered Bridge Farms
Joe Russell — Fairfield Crest
Linda Russell — Fairfield Crest
Constance Beston — Fairfield Crest
Tom Beston — Fairfield Crest
Bob Corradetti — Fairfield Crest
Renée Corradetti — Fairfield Crest
George Lynch — Chapel Woods
Michelle Lynch — Chapel Woods
Dan Rich — Old Newark
Nancy Rich — Old Newark
Diane Phillips — Country Hills
Gail Chicksley — Christine Manor
Brian Dunigan — West Park
Heather Dunigan — West Park
Anne Solan — Devon
Barry Solan — Devon
Kay Elizabeth — Elan
Mary Herr — Jennings
Kate Eppinger — Jennings
Eric Kaler — Brook
Taylor Eppinger — Jennings
H — Cherry Hill

Patricia Daly — Nonantum Mills
Steve Heimling — Fairfield Crest
Barbara Gates — Fairfield Crest
Julia Greenplate — Cherry Hill
William Greenplate — Cherry Hill
Donna Frenzel — Ridgewood Glen
Ted Frenzel — Ridgewood Glen
David Hill — West Park
Peggy Hill — West Park
John Bulkowski — Cherry Hill
Wendy Bulkowski — Cherry Hill
Jim Bennett — Country Hills
Cathy Betty — Woodmere
Alice Edgell — Elan
Valerie Bleiler — Country Hills
Barbara Zeigler — Country Hills
Jake Zeigler — Country Hills
Brent Vanlith — Ridgewood Glen
Nadia Vanlith — Ridgewood Glen
Deette Kauffman — Fairfield
Jerry Kauffman — Fairfield
James Mullin — Nonantum Mills
Maria Mullin — Nonantum Mills
Ruth Bounds — Cherry Hill
Claudia Bock — Christianstead
Frank Bock — Christianstead
Denise Tuttle — Devon Place
Debbie Dintenfuss — Briar Creek
Betsy Morris — Fairfield
Anne Boylan — Oaklands
Rolando Toccafondi — Stone Springs
Alan Hendel — Woodmere
Sonia Combs — Fairfield
Denise Hartman — Ridgewood Glen
Bill Mee — Fairfield
Sandra Mee — Fairfield
Ann Ardis — West Branch
Phil Mink — West Branch
Carolyn Bastien — Maple Square
Joe Brady — Nottingham Green
Karen Brady — Nottingham Green
Al Reybal — Fairfield
Priscilla Putnam — Chapel Hill
Steve Putnam — Chapel Hill
Eleanor Murphy — Woodmere
Kathleen Keogh — West Branch
Michael Keogh — West Branch
Bob Varlas — Woodmere
Rebecca Varlas — Woodmere
Stewart Rafert — Devon
Natalie McKenney — Nottingham Road
Tom McKenney — Nottingham Road
Sylvester Woolford Jr. — New London Rd
Jennifer Hill — Woodmere
Tim Barchak — Woodmere
Renee Benzley — College Park
Shannon Johnson — Westfield
Jane Bensinger — Devon
H — Cherry Hill

Bradley Bush — Nottingham Manor
Brenda Toomey — Nottingham Manor
Sheila Anderson — Oaklands
Toby Paone — Old Newark
Julie Kelemen — Old Newark
Helen Gass — Jenney's Run
Brenda Breffitt — Christianstead
Steve Breffitt — Christianstead
Amala Fahey — Downtown Newark
Michael Fahey — Downtown Newark
Ann Herman — Covered Bridge Farms
Michael Herman — Covered Bridge Farms
Claire Herrington — Fairfield
Jim Herrington — Fairfield
William Holt — Old Newark
Maggie Rowe — Old Newark
Charles Haywood — Christine Manor
Edna Haywood — Christine Manor
Frank Rishel — Chapel Woods
Katie Gillespie — West Branch
Nancy Brohawn — Country Hills
Doris Billingsley — Nottingham Manor
Donna Lawrence — Abbottsford
Frank Lawrence — Abbottsford
Sandy Parkins — Nottingham Green
Velda Mathias — Paper Mill Farms
Duncan Pike — Paper Mill Farms
Deirdre Bies — West Branch
Randy Bies — West Branch
Melanie Sharp — Country Hills
T W Fraser Russell — Covered Bridge
Deede Cataldi — Fairfield Crest
Bob Carter — Nottingham Manor
Mae Carter — Nottingham Manor
Hilton Cohen — Woodmere
Rochelle Cohen — Woodmere
Steve Heimling — Fairfield Crest
Margaret Caulfield — Fairfield Crest
W. Gary Caulfield — Fairfield Crest
Beth Walker — Nottingham Green
Jean Williams — Windy Hills
John Fosdick — Christine Manor
Kathy Fosdick — Christine Manor
Debbie Micklos — West Meadow
John Micklos — West Meadow
Kay Lutz — Twin Lakes
Mark Manno — Nottingham Green
Margo Perkins — Oaklands
Susan King — Cherry Hill
Mel Tobin — Williamsburg Village
Niki Rose Chester — Old Newark
Jane Reese — Binns
Jim Soles — Nottingham Manor
Alexis Krusko — Nottingham Manor
Debbi Bosso — Oaklands
Barbara Perkins — Binns
Jeff Raffle — Stone Spring
John — Covered Bridge Farms
K — Cherry Hill

Bob Rothman — Nottingham Green
Nancy Rothman — Nottingham Green
Lynn Mankin — Nottingham Green
Kit Angell — Oaklands
Pamela Frederick — New London Road
Barbara Danberg — Nottingham Green
Carl Danberg — Nottingham Green
Linda Stanton — Binns
Nancy Gilbert — Nottingham Manor
Mary Bauerschmidt — Fairfield
Paul Bauerschmidt — Fairfield
Phyllis Kortvelesy — Nottingham Green
Anna Marie Bartling — Christianstead
Pat Bartling — Christianstead
Lynn Reyme — Cherry Hill
Matthew Reyme — Cherry Hill
Eric Aber — Christine Manor
Sasha Aber — Christine Manor
Frank Rishel — Chapel Woods
Jane Rishel — Chapel Woods
Donna Perna — Oaklands
Jim Perna — Oaklands
Betty Daly — Chapel Hill
Dan Daly — Chapel Hill
Katherine Sheedy — Old Newark
Annette Mehan — Fairfield
Joseph Marra — Nottingham Green
Edith Loveless — Christianstead
Laurie Loveless — Christianstead
Scott Loveless — Christianstead
Barbara Howard — Binns
Rebecca Northrop — Downtown Newark
Dave Herman — West Park
Lauri Herman — West Park
Hal White — Nottingham Green
Jean White — Nottingham Green
Martha McDonough — Christianstead
Silvia Zsoldos — Woodmere
Tracy Willman — West Branch
Jill Flynn — West Park
Bernard Dworsky — Devon/Binns
Loretta Dworsky — Devon/Binns
Rosaria Macera — Woodmere
Michael Gamel-McCormick — West Park
Sue Gamel-McCormick — West Park
Mary Sasowsky — Country Hills
Norman Sasowsky — Country Hills
Mary Helen Callahan — West Park
Ray Callahan — West Park
Gene Danneman — Woodmere
Fred Polaski — Christine Manor
Mary Jean Polaski — Christine Manor
Sharon Graney — Nottingham Green
Patricia Tanner Nelson — Elan
Carl Nelson — Elan
Beth Walker — Nottingham Green
Sheila Smith — Devon
Korynn Schooley — Chapel Hill
Fred Serv — Chapel Hill

Alexine Cloonan — Nottingham Manor
Jim Cloonan — Nottingham Manor
Mary Doody — Christianstead
Jim Doody — Christianstead
Annette Cornish — Terry Manor
Colin Soukup — Fairfield Crest
Tom Soukup — Fairfield Crest
Meghan Aftosmis — West Park
Nancy McCurdy — Devon/Binns
Wally McCurdy — Devon/Binns
Ron Engard — Nottingham Green
Martha Toomey — Nottingham Green
Kevin Henker — Oaklands
Linda Henker — Oaklands
Juanita Pritchett — Covered Bridge
Maurice Pritchett — Covered Bridge
John Lynch — Chapel Hill
Tara Lynch — Chapel Hill
Marge Putter — Oaklands
Dudley Willis — Nottingham Manor
Miriam Willis — Nottingham Manor
Barbara Stoyler — Woodmere
Charles Lawrence — Nottingham Manor
Denny Schwartz — Woodmere
Jeff Schwartz — Woodmere
Carol Marra — Nottingham Green
Joseph Marra — Nottingham Green
Gerry Turkel — Old Newark
Kathy Turkel — Old Newark
Lois Bailey — Woodmere
Tori Bailey — Woodmere
Steve Martin — Oaklands
Lynn Snyder-Mackler — Oaklands
Bob Warren — Nottingham Manor
Denise Levering — Nonantum Mills
Ken Levering — Nonantum Mills
Dr. Bill Boyer — West Main
Dr. Nancy Boyer — West Main
Karen Barker — West Park
Patrick Wisniewski — West Park
Shelly Levin — Nottingham Green
Charles Collier — Nottingham Green
Bob Manning — Chapel Hill
Brenda Manning — Chapel Hill
Jane Collier — Nottingham Green
Ron Engard — Nottingham Green
Barbara Hughes — Devon/Binns
Christopher Collier — Nott. Green
Stephanie Collier — Nottingham Green
Mary Cleary — Devon/Binns
Carol Tasca — Paper Mill
Janet Louise — West Park
Leland Ware — Stone Spring
Melva Ware — Stone Spring
Tam Wriston — Nottingham Green
Carole Shew — Binns
Sheila Smith — Devon
Korynn Schooley — Chapel Hill
Fred Serv — Chapel Hill

Kip King — Cherry Hill
Andy Watson — Chapel Hill
Jeni Watson — Chapel Hill
Linda Mayer — Elton Road
Mary Hoppe — Oaklands
Mike Hoppe — Oaklands
Maggie Haner — Old Newark
Emily White — Nottingham Manor
Paul White — Nottingham Manor
Carol O'Donnell — Chapel Hill
Ed O'Donnell — Chapel Hill
Marianne Miller — Chapel Hill
Tom Miller — Chapel Hill
Curt Bedford — Woodmere
Rebecca Bedford — Woodmere
Helen Crawford — Oaklands
Marie Laberge — Fairfield
Eric Jacobson — Country Hills
Anne Robinson — Covered Bridge Farms
Cliff Robinson — Covered Bridge Farms
Diana Deluca — Chapel Hill
Mark Deluca — Chapel Hill
Clara Windle — Nottingham Green
Ken Windle — Nottingham Green
June Hannah — West Park
John Byrne — Woodmere
Pete Ross — Nottingham Green
Beth Chajes — Covered Bridge Farms
Michael Chajes — Covered Bridge Farms
Gretchen Bauer — Nottingham Manor
Jill Amer — Ridgewood Glen
Paul Amer — Ridgewood Glen
Seth Blumenthal — Timber Creek
Michelle Parent — Timber Creek
John Suchanec — Nottingham Manor
Reid Suchanec — Nottingham Manor
Kristin Yonko — Covered Bridge Farms
Peter Yonko — Covered Bridge Farms
Peggy Brown — West Newark
Brook Kortvelesy — Nottingham Green
Bob Kortvelesy — Nottingham Green
Pete Vagenas — Nottingham Green
Sandra Stixrude — Nottingham Green
Alice Hirsch — Covered Bridge Farms
Jeffrey Hirsch — Covered Bridge Farms
Dawn Calzada — Nottingham Green
Joe Chama — Nottingham Green
Fred Hillegas — Binns
Mary Ellen Hillegas — Binns
Arleen Kerrigan — West Meadow
Bob Kerrigan — West Meadow
Marilynn Magnani — Nott. Manor
Ray Magnani — Nottingham Manor
Paul Solano — Ridgewood Glen
Kathleen Hundley — Timber Creek
Bill Dierks — Chapel Hill
Kris Dierks — Chapel Hill
Jon Cooper — Old Newark
Heather Suchanec — Old Newark

Terry Schooley
Nottingham Manor

Please VOTE on November 2nd!

POLICE BLOTTER

Duo may be connected to 40 jewelry thefts

Editor's note: Police blotter items are compiled by area law enforcement agencies. For the latest in police news, log on to newarkpostonline.com.

New Castle County Police have arrested two men for multiple counts of burglary and related offenses after an alert detective located a stolen ring at a Christiana jewelry store.

Detective Eric Godwin, who was investigating an unrelated crime, saw the ring among other jewelry that had been recently pawned. His work led to tying the men to 40 or more jewelry thefts in the Newark area.

Based on the characteristics, Godwin conducted a computer inquiry and determined the ring had been reported stolen on October 4, from a home in the unit block of Maple Avenue in the Newark area.

The detective learned the ring had been pawned by Amara Gumaneh who resides in the unit block of Fairway Road in Newark (Hunters Crossing Apartments).

Godwin later executed a search warrant at Gumaneh's apartment where he recovered a large amount of stolen property that included: jewelry, elec-

tronic devices, wallets, credit cards and foreign currency. Two handguns with obliterated serial numbers were also found in the home.

The residents of the apartment, Amara Gumaneh, 19, Kesselle Kanda, 20, were found at home and were arrested without incident. They were charged with seven counts of burglary and related offenses. Both were committed to the Howard Young Prison after failing to post \$69,000 secured bail on October 13.

As a result of additional follow-up and linking some of the recovered property to additional victims, detectives charged them (on Monday) with an additional 26 criminal offenses stemming from this case. They were both arraigned at the prison and each received an additional \$17,000 secured bail.

So far, the suspects have been linked to burglaries that have occurred in the following communities over the past four months: Rutherford, Harbor Club Apartments, Scottfield, Robscott Manor, Breezewood, Harmony Woods, and other communities within the city of Newark.

Robbery occurs at Pathmark

Police are on the lookout for an unknown suspect who robbed a cashier at Pathmark, located at 100 College Sq. Shopping Center, last Friday.

The victim told officers that she had observed a white male, wearing a black hat, black hooded sweatshirt, and camouflage pants, walk into the employee's section of the customer service desk and demand that she open the cash drawer. After several attempts, the employee stated that she couldn't get the drawer open. The suspect then lifted his jacket and said "Don't make me do anything stupid." The employee said she saw a bulge in the suspect's waistband, believing it to be a handgun.

The drawer was finally opened, where the suspect took an unknown amount of cash and fled the store. The victim notified a manager who chased the robber on foot. When the manager caught up to the suspect, the suspect displayed a large military-style knife. The suspect fled into a dark-colored minivan and drove out of the store's loading dock area, heading northbound on Library Ave., with its lights off.

A search of the scene revealed no usable video surveillance footage or additional witnesses. A Be On the Lookout (BOLO) was issued for the van with no reports so far. An inventory of the cash drawer is still pending.

17 criminal offenses

Newark Police have arrested William Johnson, 29, of Fleming Street., Newark. He has been charged with 17 criminal offenses after an incident that occurred on October 21 around 5:30 p.m.

Police reported the Newark 911 Center received a call about a man with a gun on O'Daniel Avenue. O'Daniel is on the west side of the city near Casho Mill and Elkton Road. The officers could not locate the suspect, but soon found the victims of the incident. The investigation revealed the following:

The victim is the former girlfriend of Johnson and was a passenger in a car being driven by her current boyfriend. Also in the car were a male friend of the victim and the victim's two small children. As the car was being driven on O'Daniel, Johnson pulled in front of the vehicle, causing it to stop. Johnson then got out of his vehicle, opened the front door of the victim vehicle, and punched the driver. Johnson

then opened the back door of the car, pulled the male passenger from the car, and began a fight with the man.

After punches were exchanged, Johnson got back into his car and drove in reverse down O'Daniel Ave, toward a house where he is known to stay. The driver of the victim's car parked and the group began to walk toward the victim's house. While entering the house, the victims saw Johnson walking toward them, carrying a handgun. Johnson cocked the hammer of the gun as he approached. The victims entered the house, and Johnson shortly began banging on the door. Johnson banged on the door repeatedly, but eventually left when the door was not opened.

Officers located Johnson at a residence on O'Daniel Avenue and took him into custody. It was learned that there was an active court order for Johnson to have no contact with the victim. Johnson was charged with five counts of Aggravated Menacing, five counts of Reckless Endangering, two counts of Endangering the Welfare of a Child, two counts of Offensive Touching, and one count each

of Possession of a Firearm During the Commission of a Felony, Possession of a Firearm by a Person Prohibited, and Breach of Release. After an initial appearance at JP Court #2, Johnson was committed to the Young Correctional Facility, Wilmington, in default of \$32,000 bond.

Sign damaged again at Main St. business

Employees at Vision Center, 317 E. Main St., reported that an unknown suspect damaged a sign in front of the business and that another sign was removed sometime between 5 p.m., Friday, Oct. 15 and 8:30 a.m., Saturday, Oct. 16. The

See **POLICE**, 7 ►



Gumaneh



Kanda



Johnson

NEWARK POST

Suite 109, Pomeroy Station 218 E. Main St.
Newark, DE 19711.

HOURS: Mon. - Fri. 8:30 a.m. to 5 p.m.

PHONE: (302) 737-0724

FAX: (302) 737-9019

E-MAIL: postnews@chespub.com

SUBSCRIPTIONS: 1-800-220-3311

CLASSIFIED ADVERTISING

1-800-220-3311

DISPLAY ADVERTISING

(302) 737-0724

PUBLISHER / REGIONAL V.P.

DAVID FIKE

EDITOR

DOUG RAINEY

INTERACTIVE MEDIA DIRECTOR

MARTY VALANIA

REGIONAL ADVERTISING DIRECTOR

KONRAD LA PRADE

ADVERTISING MANAGER

HARRY PORTER

MARKETING DIRECTOR

RENEE QUIETMEYER

ASSISTANT EDITOR /

RESEARCH DIRECTOR

MARK CORRIGAN

ART DIRECTOR

JONATHAN WADDELL

The Newark Post is published Friday by Chesapeake Publishing & Printing. News and local sales offices are located in Pomeroy Station, Suite 109, 218 E. Main St., Newark, DE 19711. All advertising and news are accepted and printed only at the sole discretion of the publisher. The Newark Post is a member of the Maryland-Delaware-D.C. Press Association, Suburban Newspapers of America and the National Newspaper Association.

POSTMASTER: Send address changes to: Newark Post, Suite 109, 218 E. Main Street, Newark, DE 19711. Periodicals postage paid at Newark, Del., and additional offices. (USPS #6465) Known office of publication 218 E. Main Street, Newark, DE 19711.

- Learn how a former physical scientist sees parallels between the study of physical science and the study of Christian Science.
- Explore the Bible's spiritual law, "God is love," and hear how putting that law into practice brings healing.

"The Science of Christianity"

7:30 pm

Thursday, Nov. 4th, 2010

a free one-hour talk by

Mary Alice Rose

First Church of Christ, Scientist

48 W. Park Place,
Newark, Delaware

For more information call 302-456-5808

See one of Goodwill's COSTUME CONSULTANTS



Shop one of our
14 Goodwill stores
and we'll guide you to a
creative halloween costume!

Goodwill
Delaware & Delaware County

www.goodwillde.org

More than the store



To enter our
Halloween

CREATIVE COSTUME COMPETITION

go to
facebook.com/goodwillde

PRIZES

1ST PLACE

16G iPad

2ND PLACE

3G iPod

3RD PLACE

\$100 Visa Gift Card

Ends Nov. 5

IN THE NEWS

A lively discussion by Dean, Rove at UD

By MARK CORRIGAN

MCCRIGAN@CHESUPUB.COM

Feuding, bickering, diametrically opposed – these are a few of the aspects of the political landscape that Delawareans have seen in the past few months with the hotly contested U.S. Senate seat up for grabs. Both Democrats and Republicans can't seem to agree on much these days, and Monday night's event, "Election Eve: Howard Dean and Karl Rove Together", was no exception.

The discussion was part of UD Speaks, a series dedicated to bringing world-class leaders to Delaware, the event, and moderated by Ralph Begleiter, former CNN correspondent and director of the UD Center for Political Communication. Held at the Bob Carpenter Center, the event brought together two of the most-widely recognized authorities on American politics.

Using a question-and-answer format involving both Begleiter and previously-recorded questions from UD students, the hour-long session covered such topics as the downfalls of the

two-party system, the effects of the Tea Party movement on the Republican Party, the effects the media has played in elections, the positives and negatives of the wars in Iraq and Afghanistan, immigration legislature, and the effect of raising or lowering taxes on the economy.

Though a few times Dean, former chairman of the Democratic National Committee, and Rove, former senior advisor and political strategist for Pres. George W. Bush, agreed on some points the other made, most of the event involved the two in a vigorous and heated debate on the basic ideologies that divide Democrats and Republicans, across the country and in Delaware.

On the effects the Tea Party has had on Republican primaries, a hot-button topic in the First State, Rove said that it has had a largely positive effect in that a higher than anticipated number of registered Independent voters across the nation have shifted and will vote with Republicans. Dean called it a "mixed bag", in that, positively, Democrats, especially young voters, are mobilizing in response to the extremist views expressed by the Tea



Howard Dean

Party, but are also worried about the effects of what is being said by the opposition.

As part of the discussion, Begleiter brought up the Senate race in Delaware between Chris Coons and Christine O'Donnell and the effect O'Donnell had in winning the primary from U.S. Rep. Mike Castle. Both Dean and Rove, showing their respect for Castle, agreed that had he won the primary, the U.S. Senate seat would have been his in the general election. But the dynamic changed greatly when Republican voters, upset with the policies of career politicians like Castle, voted for O'Donnell,



Karl Rove

a candidate who has never held a political office.

Rove showed his respect for O'Donnell by acknowledging her courage in stating the "I'm not a witch" comment in her "I'm You" campaign ad and the clarifications she made about her financial troubles. Dean talked about the primary's effect on Democrat Chris Coons, as he became the front-runner in an election that was most certainly a win for the Republicans.

Emotions were high as the topic of the media was brought up. Dean started by talking about the trusted position news had occupied when he was a child and his disappointment now as corporations have created news centers to be a profit-making

enterprise instead of a reliable information source.

Citing "If it bleeds, it leads", the idea that news outlets lead with crime and negative news pieces as a way to increase interest, Dean relayed that news agencies are focusing on sensationalism, instead of telling people what they need to know.

Rove believes that media has a big effect on elections by determining what questions are being asked, but he stated that there is a liberal, Ivy League, and Democratic domination of today's press that tilts viewpoints into their favor. He elaborated that sources like the Wall Street Journal and Fox News provide a greater diversity to the public, especially Fox which he claimed clearly separates their opinion shows from their news shows. Rove works for Fox. That prompted a loud groan from the audience.

A round of applause was heard when Dean retorted, by saying "Never put Fox & news together."

Prompted by a question from a UD student who had served in Iraq, the audience was fully engaged when the topic of the war in Iraq and the unfruitful search for weapons of mass destruction was brought up.

Rove, defending the policies of Pres. Bush, said that the reason we received bad intelligence was the dismantling of human intelligence networks in the region in the 1970's and the fact that Saddam Hussein had cultivated a disinformation campaign aimed at keeping powers in the region away from Iraq. Though Rove claimed that a large amount of physical evidence was found – uranium, shells, missiles, and warheads – and that the United States and the world community had come to the conclusion that Hussein had possessed these weapons, there was not irrefutable proof that the weapons existed.

One audience member challenged Rove by asking why reconnaissance troops were not sent into Iraq to find the proof. Rove responded by saying that it would have been impossible to move troops to the targets when information was scarce and the targets were too hard to find.

Dean continually questioned why the primary objective was not to remove Hussein from power. Rove retorted by saying that Hussein's removal without securing Iraq would have allowed Iran to control Iraq, thus creating a more powerful and unstable government in the region.

Fairwinds Baptist Church Presents: Trunks of Blessings

A Fun, SAFE Place For Children!

Sunday, October 31, 2010 6:00PM-8:00PM



HAYRIDES



CHRISTIANA FIRE CO.



TIGER MOON BOUNCE



OBSTACLE COURSE BOUNCE



GIANT JUNGLE BOUNCE



PUPPET SHOWS

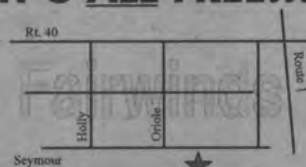

IT'S ALL FREE!!!



TRUNKS FULL OF CANDY

Fairwinds Baptist Church
801 Seymour Rd. Bear De
Call: (302)-322-1029 for more info.

RAIN or SHINE

tranzon AUCTION FORECLOSURE Commercial Building



- ◆ 18,000+/- sf, 16 office/retail suites
- ◆ 1.67+/- acres, C-2 zoning
- ◆ Rent roll available
- ◆ Frontage on US Rt 40 signage

Fri, Nov. 19th @ 11am

216 E. Pulaski Hwy, Elkton, MD

tranzon FOX

VAAF423

888-621-2110 | www.tranzon.com

IN THE NEWS

Bush named general manager for Upper Shore

Ralph Bush has been hired as the general manager of ACM Chesapeake's six Upper Shore publications, including the Cecil Whig and Newark Post, publisher David Fike announced this week. The 53 year-old Bush officially reported for his first day on the job Monday, and will be based out of the Cecil Whig offices in Elkton.

"I am excited to have Ralph join our team," Fike said. "He comes to us with an extensive amount of senior level

experience managing community daily and weekly newspapers."

Bush's duties will include overseeing the day-to-day management of American Consolidated Media's six Upper Shore publications and becoming actively involved in the community.

"We want him to look for ways for each of our publications to better serve the residents of each county we serve," Fike said.

Bush said he grew up read-

ing the Neosho Daily News, a newspaper based in Neosho, Mo., that was owned by his grandfather.

"I delivered the newspaper as a young boy," he said, adding that he did not know then that he would have a career in the newspaper business as an adult.

After leaving Missouri Southern State College in Joplin, Mo., Bush spent 15 years working in sales and customer service before eventually taking ownership of an



office machine and computer business.

About 15 years ago he began a career in the newspaper industry that has included advertising, publishing and management jobs at several newspapers in Missouri, Florida and Tennessee.

"I'm really looking forward to working for ACM and living in Cecil County," Bush said this week, adding that the job's proximity to the Chesapeake Bay and the county's five rivers would fulfill his dream of being

able to enjoy life on the water.

Bush said he is an avid sailor and already has joined the North East River Yacht Club.

"I believe a newspaper has a responsibility to the community and needs to be involved in it," he said.

Bush referred to himself as a people person and said he is excited to begin meeting people in the community.

Bush said he and his wife, Kathleen, who have three grown children, would be moving to North East.

City finances in good shape

► COUNCIL, from 1

Newark Landlord Association, also criticized what he says is the city's strategy of handling problems related to tenants via inspections, and coercion. "You can't inspect it away," he said.

A couple of residents, after hearing the statements of landlords, pointed out problems with trash, dying trees and other areas that are under the control of landlords.

Following the decision by the council, Harvey said he would like to see more of a dialogue involving all involved, including the city, landlords renters and homeowners in an effort to resolve long-standing problems. The Town and Gown Committee is one possibility, but Harvey added that broader representation on any working group would be a better idea.

Atty also said inspection is a two-way street for landlords, with tenants also having the right to seek inspections from the city.

In other matters:

• Dennis McFarland, finance director, said the city

is faring better with revenues running nearly \$2 million above the budget. A hot summer helped electric utility revenues. Those figures could fluctuate in coming months, but McFarland said the city appears to be headed in the right direction.

• The Council earlier went into closed session to discuss pending litigation. Mayor Vance Funk said no action was taken. The session presumably centered on a lawsuit by landlords who claim the city's rental fee amounts to a revenue raising tool. Chancery Court rejected the city's argument

that it has authority to levy the fee, even if it is considered to be a tax. The decision means that the suit can go forward.

• Council approved changes to the city code to reflect revised state statutes regarding child restraints in vehicles.

• Council approved the use of industrial space off Elkton Road for use as an indoor volleyball tournament center that could bring hundreds of persons to Newark for regional tournaments. The city was assured that the complex would not cause parking problems when those events were being held.

WILMINGTON & WESTERN RAILROAD

Create Childhood Memories!

MT. CUBA EXPRESS

October 2 & 3
12:30pm & 2:30pm

GHOSTS OF THE VALLEY EXPRESS

October 8 & 29
7pm *Reservations Required

AUTUMN LEAF SPECIAL

October 9, 10, 13, 16, 17, 23, 24, 27 & 30
12:30pm* & 2:30pm**
*1½ Hours **2½ Hours

HALLOWEEN SPECIAL

October 31
12:30pm, 2pm & 3:30pm

HUNTER'S DEN DINNER TRAIN

October 12
7pm *Reservations Required

MURDER MYSTERY TRAIN

October 22
7pm *Reservations Required

ROYAL BLUE BUFFET DINNER TRAIN

October 28
7pm *Reservations Required

Reservations can be made online at www.wwwwrr.com or by calling 302-998-1930

Greenbank Station is on Newport-Gap Pike, Rt. 41N in Delaware 1/4 mile from intersection Kirkwood Hwy. Rt. 2



NEWARK CHARTER SCHOOL

"Excellence In Academics and Decorum"

Applications are being accepted: Oct. 11 through Nov. 22, 2010

For students who will be entering grades K-8 in Sept. 2011

Applications for enrollment may be obtained by:

- downloading a copy from our web site: www.newarkcharter.org
- stopping by our school
- visiting our Open House

2001 Patriot Way, Newark, Delaware 19711

(302) 369-2001

School Rating 2003: "SUPERIOR SCHOOL"
School Rating 2004: "SUPERIOR SCHOOL"
School Rating 2005: "SUPERIOR SCHOOL"
School Rating 2006: "SUPERIOR SCHOOL"
School Rating 2007: "SUPERIOR SCHOOL"
School Rating 2008: "SUPERIOR SCHOOL"
School Rating 2009: "SUPERIOR SCHOOL"
School Rating 2010: "SUPERIOR SCHOOL"

by Delaware Department of Education

National
Blue Ribbon
School 2010

by United States
Department of
Education

OPEN HOUSE

Wednesday,
November 10

6:00 - 8:00 PM

POST STUMPER SOLVED

T	I	L	E	M	U	F	F	C	P	A
S	L	A	V	A	R	I	A	H	U	G
P	I	L	E	I	N	F	I	N	I	T
S	E	A	N	S	E	R	A			
		T	O	O	T	S	P	A	N	K
B	A	S	S	I	N	E	T	E	L	I
R	O	N	L	A	T	I	N	A	N	N
A	N	A	T	N	O	T	A	R	I	E
T	E	P	E	E	N	O	T	A		
		S	A	G	O	B	E	S	E	
M	O	R	T	G	A	G	E	B	R	A
A	T	A	E	V	E	L	I	N	G	E
S	T	Y	R	E	E	K	T	E	E	D

Chesapeake Classified.com

IN THE NEWS

Safety awareness as the days grow shorter

By CINDY GENAU

NCC EXTENSION EDUCATOR

October and Fall Bring Awareness to Safety for All

The cool nights are bringing about the change of color in the trees I look forward to every fall. I also notice the days are getting shorter quickly, and I am reminded that Daylight Savings time is due to end at the beginning of November. This means a lot of sun glare for drivers at the end of a long work day. At this time of year, it is harder to see other cars and pedestrians --- and pedestrians there are! More youth and college students fill the streets of Newark during the fall. These pedestrians are celebrating sports events, the cooler weather, and, of course, Halloween events in neighborhoods and on Main Street. October is also Fire Safety

Month. So, as we turn back the clocks, drive to fun events, enjoy walking, prepare costumes, and check our smoke alarms, there is a lot to think about in terms of safety for the whole family.

First, as a driver of a vehicle, be alert. Make sure you double check at intersections and at crosswalks for pedestrians. The change in time can cause drowsiness as our biological clock takes several weeks to adjust. Drive the speed limit through neighborhoods where youth and adults may be walking through driveways, alleys, medians, curbs, and between parked cars to get home or to walk their dog. Reduce distractions by not eating or using your cell phone so you can pay full attention to your surroundings. This helps fall and Halloween be a safer and more enjoyable time for all



Genau

and it could help save someone from injury.

Parents must help drivers of vehicles by teaching their youth some safety tips. Children younger than 12 need to be accompanied by an adult to make sure they are crossing streets safely at night. Older youth should go in groups and give you their planned route. Crossing at street corners, using traffic signals and crosswalks is a good strategy. If there are no sidewalks, walk facing traffic and as far to the left as possible. Be alert for cars turning or backing up. Make the costumes more visible by adding reflective tape and ensure they don't restrict vision. Flashlights are required by law when walking at night. Of course, even though there may be a lot of favorite candy and chocolate collected, it is always wise for parents (I know we all try to sneak our favorite snack from those Halloween bags) and youth to check to make sure none of the treats are opened before eating them.

Fires and burns are a concern all year long, but we tend to remind ourselves when the clocks change it is time to vacuum and check or change batteries to our smoke detectors and smoke alarms. Safe Kids USA reports that during the colder months of the year, fires and fire-related deaths are more likely to occur at home. They also state that 40% of home fires and 50% of fire-related deaths occur in houses without smoke alarms. Children who play with fire are still a major concern of home fires. Children under five are at greatest risk for injury and death from home fires. We also know that youth and adults cause fires when they leave candles burning unattended.

The National Fire Protection Association (NFPA) has a very informational Smoke Alarm Safety Checklist that provides the following information on alarms. You should have a smoke alarm in every bedroom, outside each sleeping area, and on each level of the

house. Know what type of smoke alarm you are using---an ionization alarm, a photoelectric, or combination alarm. Ionization alarms respond to a flaming fire, a photoelectric responds to a smoldering fire, and a combination responds to both. Be sure your alarms are interconnected even if they are wireless. Replace all alarms when they reach 10 years of age. Test your alarm's battery monthly using the test button to make sure it is functioning and so everyone knows what the alarm sounds like. Make sure your alarm bears a certification from a respected testing laboratory. Any trained fire fighter or educator will tell you it is very important to have an escape plan in case of a fire, to practice the plan twice a year, and have a designated place to meet outside if there is a fire in your home and you need to exit quickly.

There are special considerations for those with disabilities when it is related to fire safety plans. The NFPA has

a fire story entitled, "I know My Fire Safety Plan" for children with autism, that may help them handle a stressful incident such as a fire. For those who are deaf or hard-of-hearing, there are alarms with strobe or flashing lights to wake a sleeping person. The Delaware Department of Health and Social Services has a program called "SNAP" or Special Needs Alert Program. You can enroll your child in the program by calling the department or get materials by calling 302-223-1355.

Be prepared and safe this fall, as the days turn darker sooner, by being observant and attentive to your driving, walking, and smoke detectors or alarms. For more information, you may visit these websites online: www.safekids.org, www.nfpa.org, or <http://www.dhss.delaware.gov/dph/emsc/emsc.html>. One thing I am going to enjoy is that extra hour of sleep when I turn my clock back an hour; how about you?

SAINT MARK'S HIGH SCHOOL

LIVE FAITH • ACHIEVE EXCELLENCE • EMBODY HUMILITY • UPHOLD INTEGRITY



OPEN HOUSE: Sunday, November 7 • 12:30 PM to 3:30 PM

ENTRANCE TEST: Saturday, December 4 or December 11

- Five academic levels to meet the needs of each student

- More than 100 service organizations, clubs and athletic teams

- \$1 million in need-based tuition assistance available each year

- 97% of graduates pursue higher education



2501 Pike Creek Rd.
Wilmington, DE
www.stmarkshs.net
302.757.8721

IN THE NEWS

O'Donnell gets small business support at event

At a press conference held at the Republican Headquarters in College Square Shopping Center in Newark, U.S. Senate nominee Christine O'Donnell joined with local small business owners to discuss her views on the national and Delaware economy. Joining O'Donnell was owner "CB Joe" Williams, who talked about his support for the candidate.

CB Joe is a New Castle-based retailer of electronics and appliances. Williams said business at CB Joe is down about

20 percent because customers lack faith in the future.

In her remarks, O'Donnell said she would vote against what she calls the largest tax increase in history when Congress returns in November. She also proposed a two-year capital gains tax holiday and the end of the death tax. As Senator, she said she would work to cut regulation for business and get government out of the way.

She took note of claims that ending the tax cuts approved

during the Bush administration for those in the upper two percent in terms of income would fall heavily on small business owners.

The event did have its share of controversy when the News Journal and reporter Ginger Gibson were apparently barred from attending the press conference. The O'Donnell campaign been at loggerheads with Gibson and the newspaper. The newspaper had been allowed to attend a previous event at the Newark GOP headquarters.



(PHOTO BY MARK CORRIGAN)

O'Donnell was flanked by small business owners who expressed their support at an event in Newark.

► POLICE, from 3

owner told police that this was approximately the tenth time that damage has occurred to the sign. The damage is listed at \$300.

Main St. stabbing proved as hoax

Maryland State Troopers have detained two suspects who claimed they had been stabbed on Main Street last week. The pair, a white woman and a Hispanic male, were brought into the Christiana Hospital emergency room stating that they had been stabbed by a male in a black mask who attacked them. An examination by hospital staff showed that the male had suffered three stab wounds to his thigh area and cuts to the area between his fingers and thumbs. The female had wounds to her back. An interview by Newark Police

showed that the pair could not remember the location where the stabbing occurred and that their accounts kept varying, leading officers to believe that they were lying. A phone call from Christiana stated that Maryland State Police were on the lookout for a duo wanted in connection to a home invasion and robbery that occurred in North East, MD, earlier that night. Maryland authorities stated that the duo in Newark Police custody matched their description, including the stab wounds which happened when the home owner grabbed a knife to defend himself. Upon further questioning, the pair told officers that they had left the home owner and drove to a house in Elkton, MD, seeking a ride to a hospital. When no one was home, the suspects went to an adjacent house and asked a neighbor for a ride, using the Main Street stabbing as a cover story. The suspects asked to be dropped off

at Christiana Hospital and not Union Hospital, which made the neighbor suspicious. Police have secured the vehicle as part of the investigation. Maryland authorities have taken over the case.

Tools taken from truck

The owner of a 1985 Dodge work truck told police that someone had entered the vehicle and removed several hundred dollars worth of tools from it. The items, including a first State Home & Garden toolbox containing several small tools, a Dewalt drywall drill, a 100 ft. extension cord, a 14 amp Bosch cordless screwdriver, a Milwaukee saw, and various woodworking tools, were secured in the bed of the vehicle with a top that encloses the rear area. No other damage was reported to the truck. The tools are valued at over \$1,100.



Main Street Dental

Thomas D. Cox, DDS

Erin E. Cox, DDS

96 East Main Street
Newark, DE 19711

302.368.2558
(Fax) 302.366.0911

BLACKSTONES

An Olde World Restaurant and Pub



• New Menu • Friday Oct. 22
• New Food, New Wines • Always Great Taste

- Greater Newark's Largest Selection of British Beer
- Nightly Specially Prepared Entées by our Own Award Winning Chef
- Comfortable, Casual Atmosphere

401 Louviers Dr. • Newark, DE. 19711
Located in the shops of Louviers • 302-266-0880

Hours:
11AM - 10PM Sunday - Wednesday • 11AM - 11PM Thursday • 11AM - 12PM Friday & Saturday

www.BLACKSTONESpub.com

NO CONTRACTS!
GREAT RATES!



Newark's
Downtown Fitness
Center!

JOIN UNTIL DECEMBER 31ST, 2010

FOR ONLY \$99 *first-time members only

FREE ZUMBA CLASS every Wed. during the month of October. 5:30pm
(You do not need to be a member to participate in this amazing workout.)

find us on Facebook follow us on twitter foursquare

280 East Main Street | Newark, DE 19711

We just added a Group Fitness Room - stop in and check it out

302.738.4580 • www.fusionfitnesscenter.com

Visit us online at www.newarkpostonline.com

IN THE NEWS

Chancery Court allows landlord suit to proceed

The City of Newark lost one round in a lawsuit filed by a group of landlords over the city's rental permit fee. Vice Chancellor Leo Strine rejected the city's argument that it was empowered to levy the fee, even if it is determined to be a tax.

Strine's decision paves the way for the class action lawsuit to move forward by denying the city's request for a summary judgment that would have ended the suit. The landlords claim the steady rise in the rental fee makes it a tax, rather than a fee that pays for the city's cost of regulating rental properties.

Landlords hired Pennsylvania and Delaware lawyers to handle the case, a reflection of a decision in the Keystone State that deter-

mined the rental fee amount to a revenue raising tool. Separately, the city has been working to determine the costs of providing services.

In a 43-page decision that included references to the early days of rock and roll, Strine noted that the city attempted a similar move in 1958 when it attempted to levy a franchise fee on Delmarva Power & Light for electricity it sold to customers inside the city, other than the city. (Newark operates its own municipal electric utility).

In 2009, the argument emerged from counsel (after the city was faced with litigation) that Newark had broad taxing powers for 60 years, but did not discover it had such authority, Strine noted.

"Based on this history, the

plaintiff's argue that it is far too late for Newark's current lawyers to pretend that this is the very early days of rock and roll, to ignore 59 years of history, and to urge me to discover that Newark's City Council has had all of the taxing authority of the General Assembly since before Chuck Berry and Buddy Holly made the music scene, but just did not realize that this was the case," Strine wrote.

Strine also rejected the city's argument that a Chancery Court decision in the 1970s that upheld the city of Dover's authority to levy an assessment for a sewer line extension was in line with the Newark's authority to levy rental fees. He also noted that the 1950s decision by Chancery Court had been followed by the city.

Grant for art department



During halftime at the Newark High School football game on October 22, Newark High School honored its Art department and Dr. Christine Cannon for the department's \$10,000 award from the Arsht-Cannon Fund of Delaware Community Foundation. The grant was used to purchase a printing press, a glass/metal and clay kiln, photo equipment, and a clay slab roller and pug mill. The picture includes, from left: Newark High School Principal Curt Bedford; Delaware Community Foundation Consultant Dr. Christine Cannon; NHS senior art student Randi Homola; and art department teachers Jaime Moore, Diana Rossi, and Karen Yarnall.

Discover Your Potential at **Caravel Academy**



**Programs Available from
3 Years Old through Twelfth Grade**

- College Preparatory, Advanced, Honors & AP Courses
- Safe and Disciplined Classrooms
- Close Parent/Teacher Interaction
- Bus Transportation
- Extended Day Program
- Full Athletic Program
- Reading Program in Kindergarten

OPEN HOUSE SUNDAY, Nov. 14, 2010, 1:30 - 3:00 p.m.
SCHOLARSHIP TESTING, Saturday, Nov. 20, 2010 - 9 a.m.
Scholarship testing is for grades 5-12, please call to pre-register for test.

For more information or a tour of our facilities call:
(302) 834-8938

Visit Our Website at www.Caravel.org
CARAVEL ACADEMY
2801 Del Laws Rd, Bear, DE 19701



Brian D Hartle CLU, Agent
239 Christiana Road, Suite C
New Castle, DE 19720
Bus: 302-322-1741
brian.hartle.svvx@statefarm.com

For life insurance, call a good neighbor.

Call me and I'll help you
choose the right life insurance
for you and your family.



State Farm

statefarm.com

State Farm Life Insurance Company (Not licensed in MA, NY or WI). State Farm Life and Accident Assurance Company
P092014 (Licensed in NY and WI) - Bloomington, IL



Get a free rate quote today.

GEICO

Local Office

• Auto • Home • Cycle • Boat • RV
Licensed in DE, MD, PA and NJ

302-998-9192

4565 Kirkwood Hwy
Wilmington, DE 19808
M-F 9-6, Sat. 9-1

Some discounts, coverages, payment plans and features are not available in all states or in all GEICO companies. Motorcycle, ATV and RV insurance are currently not available in some states. Boat and PWC coverages are written through non-affiliated insurance companies and are secured through Insurance Counselors Inc., the GEICO Property Agency, doing business as GEICO Insurance Agency in CA, MA, MI, NJ, NY, OK, SD, UT. Government Employees Insurance Co. • GEICO General Insurance Co. • GEICO Indemnity Co. • GEICO Casualty Co. These companies are subsidiaries of Berkshire Hathaway Inc. GEICO: Washington, DC 20076. ©2009 GEICO

IN THE NEWS

IHOP is on its way

After a brief appearance this past summer, the IHOP sign has re-emerged in front of the building located at 108 E. Main St. The construction fence has been removed, allowing pedestrians to once again walk on the sidewalk. Hopefully, it won't be too long before the smell of sausage, pancakes and maple syrup permeates downtown Newark.

While there are a few established spots already dishing out the eggs and home fries on Main Street, (Sinclair's and Post House come to mind) many other spots are vying

for the weekend brunch (late breakfast) business on Sunday and even Saturday.

Newcomers Catherine Rooney's and Mojo Main (formerly East End) have brunch selections, joining a host of other spots.

Cheeburger hiring

Cheeburger Cheeburger has finally shown some additional progress in their construction phase. After promising to open in late summer, a sign looking for prospective employees has appeared in their windows. The business will be holding interviews on



Oct. 30 from 2 to 5 p.m. for cooks, kitchen help and servers. Interestingly enough, Cheeburger's space was to

be the home of IHOP, which instead opted for 108 Main location.

Those interested in seek-

ing additional information on employment can call 301-787-2553.

Banners for Elkton Road

Elkton Road is changing rapidly, with the \$10 million construction project expected to drastically changed its appearance in the next couple of years. There's a few new developments in place with more to come as the road becomes a natural extension to the Main Street business district.

Elkton Road also received

streetlight banner brackets for streetlights along Elkton Road this fall from the University of Delaware. Banners hanging from the brackets are promoting UD's upcoming Homecoming, with the city's holiday banners to follow.

Store moves

We'll step outside the city for a moment to take note that Brookside Liquors is not a business that moves around a lot. After being at Brookside Plaza for 52 years, the store is moving across the highway to Chestnut Hill Plaza.

Christina holding high school fair

The Christina School District will host a High School Fair showcasing the District's three traditional high schools and unique high school programs. The event is intended for current 8th grade students and students interested in Choice for 201-2012, and will be held at Shue-Medill Middle School in Newark on Wednesday, November 3 from 6:00-8:00 p.m.

The Fair will feature information tables, presentations, and opportunities for parents to meet teachers, administrators, and students at each of the three high schools—Christiana High School, Glasgow High School and Newark High School. The District's Networks Program, Sarah Pyle Academy, Delaware School for the Deaf, and Delaware Autism

Program will also have information available. Families may learn more about curriculum, course offerings, specialty programs, career pathways, Advanced Placement, Newark High School Cambridge Program, ROTC, clubs, activities, music, art, athletics, and more. Student registration information and

Choice applications will also be available.

For more information, please see the Christina School District website at www.christina.k12.de.us or call (302) 552-2625. Shue-Medill Middle School is located at 1500 Capitol Trail, Newark, DE 19711.

Want to see this in your neighborhood?

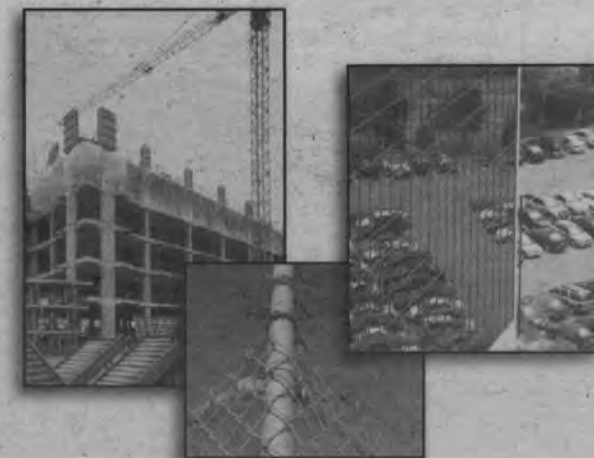

Are you for honest, transparent government?
Do you want to know what's going on?

Politicians talk about transparency, but they are proposing an idea that would make it harder for citizens to find out what government is doing. If you want to keep legal notices in newspapers where they belong and have always been, contact the

Maryland-Delaware-D.C. Press Association at citizen@mdcpress.com.

**Public Notice in Newspapers
Keeping YOU in the know!**

**Something terrible happens when
you don't advertise...Nothing!
Call 737-0724 to place an ad.**

Dreaming of A New Bath?

Touching up a room or giving it a whole new look, we have everything you need to remodel your home—design, functionality and a higher level of professionalism.

**DreamMaker
Bath & Kitchen**
Independently Owned & Operated Franchise

410-398-8827

1123 North Bridge Street
Elkton, MD 21921



Michael Spinn PharmD, Becky Marshall PharmD,
Chai Gadde RPh, David Ayres RPh

Northside also offers a variety of other services including: Notary Public, hospital supplies, braces and ear-piercing

- Seasonal Vaccine Administration
- Diabetic Shoes & Socks
- Spanish Speaking

YOUR PHARMACY FOR ALL SEASONS

Northside  Pharmacy
Fast, friendly, courteous service

707 Bridge St., Suite B, Elkton, MD 21921
410-398-DRUG (3784)
www.northsidepharm.com
Most insurance plans accepted

IN THE NEWS

Rotary builds communities in Newark

By **ROBIN BROOMALL**

SPECIAL TO THE NEWARK POST

Educating young people is not an "8 a.m. to 3 p.m. only" effort. Classroom teachers can do only so much to present good study habits and skills that our children need. The Newark Morning Rotary Club is helping reinforce what is learned in the classroom.

On Mondays and Wednesdays, for six weeks this Fall, 12 second and third graders at Downes Elementary School, Casho Mill Road, leave their classroom at dismissal time and head to the school library for help with their homework and some organized play time.

Rotarians from the local

club, along with six counselors from Newark Parks and Recreation, help the students with spelling, math, reading and other homework assignments, reinforcing the responsibility of doing homework promptly after school, developing a habit that can last throughout a lifetime. Most days the students get one-on-one help.

The CATCH program is supported by a grant from the Newark Morning Rotary Club and some assistance from the Nemours Foundation.

After a healthy snack and when homework is completed, the students then go outside with the counselors and play organized games that foster exercise, teamwork, leadership, and fair play. No technol-

ogy needed here — just good old fashioned games that do not include computers, Xbox, iPods, or GameBoys.

"This is what it's really about," said Rotary club president Clinton Tymes after one 30-minute lesson with a second grader. They were working on simple addition and subtraction problems, and at times both of them needed all 10 fingers in the air to figure out the answer.

"I thoroughly enjoyed working with these kids," Tymes said. "Just having another adult work with them reinforces what the teacher does in the classroom. They really need the attention and help."

To support the parents, the Rotary club is also sponsoring three parenting sessions lead by professional counselors that will reinforce setting good study habits at home, developing good relationships with teachers and a literacy program appropriate for all grade levels.

In addition to the tutoring sessions, the homework club students will be introduced to the Appledumpling Adventure series that teaches children how to be truthful and fair to others as well as build good partnerships.

"If we don't help in the early years, students can get left behind very quickly," said Rotarian Robin Broomall, a former teacher herself. "When



Rotarian Clinton Tymes and second grader Brian work on a math problem, using all ten fingers to get the right answer. The homework club tutoring program is supported by a grant from the Newark Morning Rotary Club.

students get individual attention to reinforce what the teacher is saying, they really respond."

The Newark Morning Rotary Club also supports Downes School with tutoring in the classrooms, supplying clothes for the school nurse's emergency closet, providing ACME

gift cards for needy families, and other classroom activities. Turkeys were purchased by the club for the annual kindergarten Thanksgiving feast.

Each third grader receives their own personal student dictionary, courtesy of Rotarians, in the Fall, to help in the classroom as well as at home.

For some students, this is the first book new book that they own. All third-graders in the Christina School District get dictionaries courtesy of the Newark Morning, Christiana, and Newark Rotary clubs.

For more info on the Newark Morning Rotary Club, call 738-9943.



The Newark Morning Rotary Club supports the community through its work in our local schools, with projects at all levels from kindergarten to adult evening school.

Blue Grass/Country Concert



Rhonda Vincent & The Rage



Gene Watson

Sat., November 6, 2010

Showtime: 6:00 PM • RESTAURANT OPENS 4 P.M.

A. CURTIS ANDREW AUCTION FACILITY

American Corner, MD
www.acurtisandrewauction.com
6 mi. N. of Federalsburg, MD • 10 mi.
S. of Denton, MD, on Auction Rd.
"NOT A BAD SEAT IN THE HOUSE"



The Next Best Thing

FOR ADVANCE TICKETS CALL 410-754-8826 or 410-479-0756
NO RECORDING OR VIDEOS • NOTICE: R.V. PARKING OK • NO HOOK-UPS

Your Love is "Forever"
Diamonds are "Forever"

Minster's of Newark
Can help you find the
Perfect Diamond for You.



The Best Quality
to Fit your
Budget



Minster's
of Newark
jewelers since 1895

Newark Shopping Center, Newark, DE
302-737-5947

Email: info@minstersjewelers.com www.minstersjewelers.com

ASSESSING NEEDS. INCREASING SCORES.

SAT/ACT
prep

SAVE
\$95
CALL TODAY!
Offer Good on
Diagnostic
Test Only.

PRIVATE TUTORING FOR SAT/ PSAT/ ACT
Prep for students seeking dramatic
score improvements

Call (302) 737-1050

34 Liberty Plaza / 34 Possum Park Mall
Newark, DE 19711

www.newark.huntingtonlearning.com



Huntington
LEARNING CENTER

©2006 Huntington Learning Centers, Inc. Independently owned and operated. SAT and PSAT are registered trademarks of the College Entrance Examination Board. ACT is a registered trademark of ACT, Inc. The College Entrance Examination Board and ACT Inc. were not involved in the production of and do not endorse this program.

Church Directory

To Advertise or make changes call Nancy Tokar 1-800-220-1230 or voice mail 443-245-5072. Prices starting as low as \$14.00 a week, but now includes the internet. Deadline for changes Friday 4:30pm for the following edition

"We get more hits from this one ad than any other advertising we do."

-Good Shepherd Episcopal Church
Call Nancy Tokar to place your ad at
1-800-220-1230

The Way Ministries

(an extension of Highway Gospel Community Temple, West Chester PA)

Highway Word of Faith Ministries is presently worshipping @ The George Wilson Community Center 303 New London Rd., Newark, DE

Sunday:

8:00-9:00am Christian Education classes for all ages

9:00am Sunday Morning Celebration

Wednesday: Location

7:00-8:00pm Bible Enrichment Class at

Prayer Temple
 49 New London Rd.

Newark, DE 19711

Mailing Address: P.O. Box 220

Bear, Delaware 19701-0220

Visit us online @ www.theway.ws or send us a note at...theway238@aol.com



Pastor Carl A. Turner Sr. & Lady Karen B. Turner
 For further information or directions please call:
302-834-9003



The Episcopal Church
 Welcomes You

St. Thomas's Parish

276 S. College Ave. at Park Place,
 Newark, DE 19711

Across from UD Health Center

(302) 368-4644

Church Office: 9:00-1:00 Mon-Fri

www.stthomasparish.org

Sunday Worship

8:00 am & 10:30 am & 5:30 pm

Education for children & adults 9:30 am

Weekday Worship Services - Mon.-Fri.:

Evening Prayer @ 5:15 pm

Wednesday: Holy Eucharist 12:10 pm

(Healing Service on 2nd & 4th Wed.)

The Rev. Paul Gennett, Jr. - Rector

The Rev. Deacon Cecily Sawyer Harmon

- Episcopal Campus Chaplain

Marc F. Cheban - Organist & Choirmaster

God meets you where you are!
 And So do we. Come and see...



Sunday 8:30 a.m.

Acoustic Worship

Sunday 10:30 a.m.

Electric Worship

Pastoral Team

Curtis E. Leins, Ph.D

Robert F. McKnight

Theodore Lambert, III

James L. Ford

Located 1 1/2 miles N. of Elkton
 on Rt.213

(410) 392-3456



Sunday Service 10am
 Childcare and Sunday School

Unitarian Universalist Fellowship

420 Willa Road, Newark

302.368.2984

uufn.org

Come Join Us!
 Speaker: Rev. Greg Chute



Brightening lives, nourishing souls, connecting to God

302 547-7849 • www.GoodShepherdDE.org

Sponsored by the Diocese of Delaware

Episcopal tradition,
 contemporary music

Join us for
 weekly worship on
 Sundays at 9:30 am
 at Beeson Funeral Home
 2053 Pulaski Hwy.
 302-650-3544

Worship at the Church of Your Choice

To Advertise Your Church Here
 Call Nancy
 1-800-220-1230



Hymn Festival

Sunday, October 31st at 10:30 a.m.
 with Choir, Bells and Brass Ensemble

First Presbyterian Church

Contemporary Worship - Sundays at 9:00 a.m.

Traditional Worship - Sundays at 10:30 a.m.

Adult and Children's Sunday School at 9:00 a.m.

292 West Main Street, Newark, DE 19711

(302) 731-5644 • www.firstpresnewark.org

Rev. Steve Brundage, Pastor

Rev. Beth Thomas, Children and Youth

Handicapped Accessible

Worshiping, Knowing and Serving God



St. Barnabas' Episcopal Church

Worship Services:

Saturday 5:30 p.m.

Sunday 7:30, 10:00 a.m.

Sunday School 9:45 a.m.

Child Care (0-3) available during 10 a.m. service

302-994-6607

www.stbarnabasde.org

2800 Duncan Road, Wilmington, DE 19808



You are welcome at

Ebenezer

United Methodist Church

website: www.ebenezerumcnewark.org

email: eumc1824@aol.com

SUN SERVICES 8:30 & 11:00am

SUNDAY SCHOOL 9:45am

Contemporary Worship

Every 3rd Saturday of the month 5:30 pm

525 Polly Drummond Road

Newark 302-731-9494

Handicapped Accessible • Child Care

TED DAY PASTOR



First Church
 of Christ,
 Scientist

48 West Park Place, Newark

Sunday Service & Sunday School 10:00am

Wednesday Testimony Meetings 7:30pm

Childcare available during services.

302-456-5808

ALL ARE WELCOME

www.fccsnewark.org



NEW LIFE CHRISTIAN FELLOWSHIP

Sunday Service 9:30 AM

Multimedia Children's Ministry!

Contemporary Worship!

Relevant messages!

Church Office: 999-1800

Check out our web page:

www.NewLifeDE.org

2712 Old Milltown Rd.

Wilmington, DE

(near Kirkwood Hwy & Milltown Rd)

OBITUARIES

■ *Obituaries are printed free of charge as space permits. Information is usually supplied to the newspaper by the funeral director.*

Lucille Betz

Lucille Bell Ellison Betz, 90, of Newark, died Saturday, October 16. During her last four months she resided at Newark Manor Nursing Home where her gentle spirit and smiling eyes brightened the day for many.

Lucille was born on January 31, 1920 in Carlisle, Kentucky. At age 16, she moved to Cincinnati, Ohio, where she lived until 1999. She was a wife and homemaker before working and later retiring from the Procter and Gamble Company. She was devoted to her family—especially her special needs son, Donald—and her many friends.

She was preceded in death by her first husband of 25 years, Cecil Ellison; and her second husband also of 25 years, William Betz; her sisters, Lois Wasson and Hazel Hamilton; her brothers, Alan and Keith Bell; and her son, Donald Ellison. She is survived by her son, Kenneth Ellison of Milford, Michigan; daughter, Linda Stapleford (John) of Newark, DE; two step-daughters, Donna Merrell (Kenneth) and Kitty Stevens (Fred) of Cincinnati, Ohio; five grandchildren: Tom Stapleford

(Cathy), Liza Stapleford, Summer Streight (Richard), and Joseph and Joshua Ellison; three step-grandsons: Sean (Christine) and Darin Stevens and Dwight Bradstreet (Tonya); five great-grandchildren; and five step great-grandchildren.

A visitation for family and friends was held on Tuesday, Oct. 26, at Ebenezer United Methodist Church, 525 Polly Drummond Hill Rd., Newark, followed by a Memorial Service. A light lunch followed the service.

Contributions can be made to Compassionate Care Hospice Foundation, Inc., 11 Independence Way, Newark, DE 19713 or Newark Senior Center Scholarship Fund, 200 White Chapel Drive, Newark, DE 19713. To express an online condolence, visit www.strano-feeley.com.

Lindsey Carr

Lindsey Renee Carr, 25, of Oxford, PA, died on Wednesday, October 20, at her home.



Born in Newark, she was the daughter of James Edward Carr of Roxboro, NC and Bonnie L. Folk Carr of West Chester, PA. She was a member of St. John's United Methodist Church, Lewisville, PA.

She is survived by her parents; one daughter, Sarah Renee Quinlan at home; one son Ryan David Quinlan at home; maternal grandparents, Robert and Barbara Folk of Oxford; maternal grandmother, Donna Grace of Madison, WI; maternal great-grandmother, Louise Grace of Newark, DE; paternal grandmother, Ann Carr of Roxboro, NC; and many family and friends.

Funeral services were held on Tuesday, October 26, at the Edward L. Collins Funeral Home Inc., 86 Pine St., Oxford. Interment was in Little Elk Friends Cemetery, Oxford.

In lieu of flowers, donations in her memory may be made to the St. John's United Methodist Church, 595 Lewisville Rd., Elkton, MD 21921, or Bethany Christian School, 1137 Shadyside Rd., Oxford, PA 19363. On-line condolences may be made at www.elcollinsfuneralhome.com.

Kathryn Franklin

Kathryn "Kathy" Franklin, 54, of Newark, died on September 11. A memorial celebration of Kathy's life was held on Saturday, Oct. 23, at the McCrery Memorial Chapel, 3710 Kirkwood Highway (at

Duncan Road), Wilmington.

In lieu of flowers, contributions may be made to the Delaware Humane Society, 701 A Street, Wilmington, DE 19801.

Gracie Griffin

Gracie L. Griffin, 78, of Bear, died peacefully at her home, surrounded by her children, on Tuesday, October 19.

Gracie was born in Eskdale, WV the daughter of the late, Jesse and Raye Hamby. She retired from Chrysler in 1997 after 21 years of service.

She was predeceased by; her daughter, Carolyn Blackenship, her grandson, Billy Segletes, her brothers, Jesse Hamby Jr., and William Hamby and by her sisters, Flora Phillips and Shirley Stevens.

Gracie is survived by; her sons, Gerald Griffin, Jr., and his wife, Kathy and Michael Griffin and his wife, Ginny, her daughters, Jean Palmer, and Geraldine Vass and her fiancée, Ronald Utberg, her grandchildren, Daniel, Matthew, Lester IV, Joshua, Stacey, Tina, Adam, Kevin, Nicholas and Sara, Michael Jr., Hailey



and McKenzie, and her great-grandchildren, Carly, Carolyn, Gavin, Ronné, Stacia, Ronnie Jr., and Dayonna.

The family would like to thank Delaware Hospice Navy Team; Latrina, David, Sherry, Barbara and Scott for their loving and dedicated care given to our mother.

A funeral service was held at the Doherty Funeral Home, 3200 Limestone Road Pike Creek, on Monday, October 25. Burial followed in Glen Run Cemetery Cochranville, PA.

In lieu of flowers, donations in memory of Gracie may be sent to Delaware Hospice 3515 Silverside Road Wilmington, DE 19810. To send online condolences, please visit www.dohertyfh.com.

George Lang

George E. Lang III died on Monday, October 18, at the age of 87.

George graduated from The Baltimore Polytechnic Institute (1942) and the Johns Hopkins University School of Engineering (1944), and was a Retired Lieutenant Commander, USN reserve.

He was a past resident of Baltimore, MD and Newark. In April 1985, he retired as Consultant from the Engineering Dept., DuPont Co.

He was preceded in death by his 1st wife, Dorothy F. Lang. He is survived by his second wife, Caroline S. Lang; daughter, Terry Taylor and husband, Lou; grandson, Daniel Taylor and wife, Erin; and his brother,

Milton Lang and wife, Dot.

Lang requested his body be donated to the 'Humanity Gifts Registry', Philadelphia, PA for anatomical study and research. There will be no viewing. A memorial service will be private.

Expressions of sympathy can be made by contributing to: Tri-State Bird Rescue & Research, 110 Possum Hollow Rd., Newark, DE 19711.

Julius Mburu

Julius Maingi "Juli" Mburu, 36, of Newark, died on Wednesday, October 20. Mr. Mburu worked at S & G Auto Works.

Mburu is survived by his loving wife, Rachael Kirumba; and brother, Samuel Mburu.

A visitation for family and friends was held on Saturday, October 23, in New Life Worship Center, 60 Fir Avenue, Bear. Burial will be in Kenya. In lieu of flowers, contributions may be sent to the Julius M. Mburu Memorial Fund, c/o any TD Bank.

To express an online condolence, visit www.strano-feeley.com.

Gwendolyn G. Howie

Gwendolyn G. Howie, age 85, of Elkton, MD, passed away on Sunday, October 24, 2010.

Gwendolyn was born on December 15, 1924 in Upland, PA to George and Elsie (Keilholtz) Grunwell. She was a homemaker who enjoyed gardening and crocheting. Gwendolyn lived many years after retirement in Florida and loved her time there.

She is survived by her children, Carol G. Howie of Newark, DE, David R. Howie of Newark, DE, Eileen H. Shappell and her husband Paul of Middletown, DE, Walter R. Howie of Wilmington, DE and Thomas G. Howie Sr. and his wife Lisa of Elkton, MD; six grandchildren; and a sister, Ruth Taylor of Glen Mills, PA.

Along with her parents, she is preceded in death by her beloved husband, Walter Howie.

Services will be held at 11:00 a.m. on Friday, October 29, 2010 at R.T. Foard Funeral Home (formerly Gee Funeral Home), 259 E. Main Street, Elkton, MD 21921 where friends may call one hour prior.

To send condolences visit www.rtfoard.com.



Cremation.

Get the whole story.

There's more to cremation than just the cremation. For example, did you know that the cremated remains can be buried, scattered or memorialized in a niche or mausoleum? Prior to or following the cremation, families can choose to have a service or gathering. In fact, we encourage it. For many families, the service is the first step toward moving ahead after a loss. Call or mail the attached coupon for a free brochure that tells the entire cremation story.

— A Life Celebration® Home —



R. T. Foard Funeral Home, P.A.
R. T. Foard and Jones, Inc.
Funeral Directors and Crematory since 1903

111 S. Queen St.
Rising Sun, MD
(410) 658-6030

122 W. Main St.
Newark, DE
(302) 731-4627

318 George St.
Chesapeake City, MD
(410) 885-5916

259 E. Main St.
Elkton, MD
(410) 398-3388
(formerly Gee Funeral Home)

www.rtfoard.com

Please send me a free brochure.

Name

Address

City State Zip

Phone

Appliance Repair

All Makes And Models

Independent Authorized Repair Center

Haier

JENN-AIR

Electrolux

Statewide Appliance Services, Inc.

KitchenAid

Speed Queen

Offering Police, Fire, Senior, Military Discounts

Service Center: 302-893-2182
Parts Center: 1-877-636-8632

www.statewideappliancerepair.com
customerservice@statewideappliancerepair.com

Aunt Margaret's

Antique Mall

L.L.C.

OPEN 7 Days a week til 5 pm

Antiques, Collectibles, Primitives & more

Tax Free

Mon. - Sat. 10 - 5 pm, Sun. 12 - 5 pm

www.auntmargaretsantiquemall.com 

294 E. Main Street, Newark, DE 19711 • 302-454-8007

COMMUNITY NEWS

Eagle Scout project improves park

Redd Park has a safe and secure footbridge along the north section of park trail thanks to Salesianum High School senior John M. Gravatt. Gravatt took on the bridge building project to become Eagle Scout in Troop 255. He designed, secured and constructed the 18-foot long bridge which crosses a small tributary into Jenney's Run, which is part of the White Clay Creek Watershed.

"We are proud to have young people interested in our parks and enjoy having them engage in activities that help to improve the Newark parks experience for residents and visitors," says Charles Emerson, director of Newark Parks and Recreation. "John [Gravatt] is an intelligent and hard working young man and it was a pleasure working with him for his Eagle Scout project."

Gravatt's project began in spring of this year (a Salesianum junior at the time) and he was officially awarded the rank of Eagle Scout in June. Gravatt's Eagle Scout award ceremony



Gravatt's receives recognition for building bridge.

was held on October 9, 2010. Visitors to Redd Park may use his bridge located behind the homes on Beagle Club Drive in the Hunt at Louviers.

Scholarship earned

Kelsie Pike of Newark, a Undeclared major and graduate of Saint Marks High School, received the Dean's Academic Scholarship, awarded to freshmen who graduated in the upper two-fifths of their high school class and have a combined SAT math and critical reading score of 1100-1240.

New York Holiday Trip

UAW Local 1183 Emergency Food Closet is offering a Bus Trip to New York City to see the Rockettes Christmas Show Spectacular. Bus transportation from Newark, DE and Orchestra Seating is \$125.00 per person. Proceeds ben-

efit Emergency Food Closet of UAW Local 1183. Contact Alena Bandy at 302-738-4500 x11 for information.

New Parkinson's Support Group

A new support group for people with Parkinson's Disease (PD) has been organized in Newark, DE. The coordinator, David Kaplan, was diagnosed with PD in June, 2006. In October, 2009, he was encouraged by his wife, Terri, and a PhD. Nurse, Ingrid Pretzer-Aboff, to attend an institute from the Parkinson's Disease Foundation in which he was trained as a clinical research liaison. Topics will include keeping up to date on ways to cope with PD and learning methods for functioning better, as well as providing a place for those who wish to share their feelings, frustrations, and successes in connection with PD. Meetings will be held at the Newark Senior Center from 10:15 to 11:45 a.m. on the first Thursday of each month. David Kaplan can be reached at PDyodah@yahoo.com or (302) 239-1190.

Free master dance class at Cecil College

The Cecil College Performing Arts Program and the Towson University Dance Program will present a free master dance class by Vincent Thomas, which is open to the dance community, from 4 p.m. to 6 p.m. Friday, Oct. 29, in the Performing Arts Hall of the college's Elkton Station at 107 Railroad Ave.

Thomas, an associate professor of dance at Towson University and the artistic director of VTDance, will enable participants to find an organic freedom in movement while expanding their physical, expressive and technical range in this contemporary and modern workshop.

Participation is limited. To reserve your spot, call 410-392-3366. For more information, contact Janaea Rose Lyp, Cecil College performing arts coordinator, at 410-287-6060, ext. 207 or jlynn@cecil.edu.

Delaware Literary Connection Celebrates Walt Whitman

On Saturday, October 30, the Delaware Literary Connection will host "Sing the

Body Electric: A Reading to Celebrate Walt Whitman" at the historic Deer Park Tavern in Newark, from 4 - 7:30 p.m. The event will include performance readings of several Whitman poems from his lifetime collection, Leaves of Grass and "Song of Myself," generally considered the greatest epic poem written by an American; a musical tribute to Whitman; a Whitman slam contest for cash prizes; an open mic reading, and a raffle for a terrific gift basket. There will be party trays and a cash bar. Admission is just \$5. For further information, contact Barbara Gray at 302-740-4550, or graybeg@comcast.net.

Bats and Other Creatures of the Night

Meet nature's night shift as the Delaware Museum of Natural History celebrates Bats and Other Creatures of the Night on Saturday, Oct. 30 from 9:30 a.m. to 4:30 p.m. Family-friendly activities shed light on nocturnal animals, including those found at the unveiling of the new "Nature Nook."

Painted bats and pack rats, plus a taxidermy bear, are among the nocturnal animals that can be spotted inside the Nature Nook. When the room fills to capacity, visitors can enjoy many other special activities throughout the rest of the museum.

Admission is \$10 for adults, \$9 for seniors, and \$8 for children. Visitors wearing Halloween costumes receive \$1 off. For more information, please call 302-658-9111 or visit www.delmnh.org. Sponsored by Kalmar Investments.

A-Maize-ing Nights

October 30 & 31 6-9 p.m., Paradox Vineyard, 1833 Flint Hill Road, Landenberg, PA 19350. Two of the largest farms in the area, Paradox Vineyard and Schmidt's Tree Farm, have teamed up again for A-Maize-ing NIGHTS! Join us if you dare and enter into the 5-acre corn maze. Please bring your own flashlights. (Flashlights will not be available). \$8 admission for the Flashlight corn maze, & Camp Fire. No admission fee for children under 3 years of age.

On Saturday night only... Paradox Vineyard's 100-acre farm, featuring 15 varieties of premium estate grown wine available for purchase by the glass or bottle. Wine tastings

and wine by the glass can be purchased for \$7. Additional information: Call (610)255-5684 or e-mail caryn@paradox.com.

Christina School District High School Fair

The Christina School District will host a High School Fair showcasing the District's three traditional high schools and unique high school programs. The event is intended for current 8th grade students and students interested in Choice for 2011-2012, and will be held at Shue-Medill Middle School in Newark on Wednesday, November 3 from 6-8 p.m.

The Fair will feature information tables, presentations, and opportunities for parents to meet teachers, administrators, and students at each of the three high schools—Christiana High School, Glasgow High School and Newark High School. The District's Networks Program, Sarah Pyle Academy, Delaware School for the Deaf, and Delaware Autism Program will also have information available. Families may learn more about curriculum, course offerings, specialty programs, career pathways, Advanced Placement, Newark High School Cambridge Program, ROTC, clubs, activities, music, art, athletics, and more. Student registration information and Choice applications will also be available.

For more information, please see the Christina School District website at www.christina.k12.de.us, or call (302) 552-2625. Shue-Medill Middle School is located at 1500 Capitol Trail, Newark, DE 19711.

Series addresses Muslim American struggles

The free 2010-11 Cecil College Speakers Series, "A Warrior's Story: Perspectives on Nation, Safety and Prosperity," resumes at 6:30 p.m. Nov. 3, when Kimberly King presents "Navigating Identities, Building Bridges: Strategies of a Muslim American Woman" in the Milburn Stone Theatre on Cecil's North East campus.

A native of Fairport Harbor, Ohio, King entered the U.S. Army at age 18, serving in the communications field for Military Intelligence Battalions in Texas, South Korea and

See NEWS, 19 ►

OUT OF THE ATTIC

This week's Out of the Attic item is an undated picture of Ott's Chapel from the 100th Year Anniversary Celebration leaflet for the service held June 5, 1971. Stephen Ott moved here from Bridesburg, PA in 1840. He was a farmer, had fruit orchards, and was the first to bring strawberry culture to this area. Ott, a Methodist, held religious meetings in his home. After the end of the war in 1865 he changed to the Christian denomination. In 1871 he built Ott's Chapel with the financial help of several neighbors. From then until his death, and assisted by his wife Jane, he held Sunday school and preaching services each Sunday and also weeknight services. Jane continued the services for a few years after his death.

In 1889 George Blake, a member of the Elkton Bar, organized a Sunday school that met in the Pleasant Valley School. In a short time he moved it to Ott's Chapel where services had been discontinued. With the help of his brother-in-law John Frazer, and John's brother Dr. James Frazer, the Sunday school kept



going until Blake's death in 1910. William Walton of Iron Hill, MD, grandson of Stephen Ott, was elected Superintendent and served for 27-1/2 years until his death in 1943. Ott's Chapel was incorporated December 13, 1929. The room in the back was built in 1956 to increase class space. Mrs. Florence Savin succeeded Walton as Superintendent followed by Mrs. Frances Peel whose term included the 100th anniversary.

The Newark Historical Society seeks interior pictures of Ott's Chapel and more information about the congregation.

Visit the NEWARK HISTORY MUSEUM located at the historic passenger train station

on South College Avenue. The museum is open to the public Sundays from 1 to 4 p.m. now through November 28, 2010. The museum is also open all year by appointment for groups, individuals, and special events. Call 368-9845 for arrangements. The Society invites donations or loans of objects, stories, pictures and other artifacts of places, activities, people, and life styles in the Greater Newark Area for its permanent collections.

Contact the Newark Historical Society by voice mail at 302-224-2408, by postal mail to P. O. Box 711, Newark, DE 19715, or by email to newarkdehistoricalsociety@yahoo.com.



Grand In the Hand

**Want \$1000
for Free?**

Keep your eyes on the Cecil Whig & the
Newark Post. We're giving One reader
ONE THOUSAND DOLLARS!

Grand
In the
Hand

Watch for the Grand in the Hand logo in advertisements in the Cecil Whig and Newark Post from November 8th to November 20th. Visit one or all 20 participating businesses to register.

Don't be caught empty handed-
Put a grand in your hand!

*No purchase necessary. Chesapeake Publishing & Printing employees and family members not eligible.

Newark's Halloween Parade

(PHOTOS BY DOUG RAINEY)



IN THE NEWS



Paradise Motors

1-800-611-9801 or 410-620-9800 929 W. Pulaski Hwy.
Elkton., MD 21921

The Best Used Car
& Truck Selection
in the Tri-State!



06 CHRYSLER 300 C



AWD, Leather, Sunroof,
Only 50K Miles, V8, Hemi

\$17,900⁰⁰/\$319 mo.

01 SUBARU OUTBACK LTD



AWD Wagon, Leather, Sunroof, CD

\$6,995⁰⁰/\$186 mo.

06 CADILLAC ESCALADE ESV



1 Owner, PL, PM, PS, Tow Pkg.,
Sun Roof, Low Mileage

\$27,995⁰⁰/\$425 mo.

08 MAZDA 3 HATCHBACK



AT, PW, PL, Cruise Control,
Leather, Sunroof, Navigation

\$17,900⁰⁰/\$273 mo.

05 CHEVY SILVERADO 1500 LS



4x4, Long Bed, CD, Tow Pkg.,
New Tires, MD State Inspec.

\$14,995⁰⁰/\$51 mo.

08 CHEVY HHR



PW, PL, Cruise, Tilt

\$11,995⁰⁰/\$179 mo.

05 MAZDA 6



AT, AC, PW, PL

\$10,995⁰⁰/\$198 mo.

04 DODGE RAM



Quad Cab, 4x4, PW, PL, AC

\$13,995⁰⁰/\$299 mo.

03 SATURN VUE



AWD, V6, AT, PW, PL, AC

\$6,995⁰⁰/\$189 mo.

04 JAGUAR X-TYPE



AWD, 3.0 Eng., Leather, AT

\$15,995⁰⁰/\$257 mo.

06 MERCEDES BENZ CLK



350 Conv., 3.5L, 7 Sp. Auto, PW,
PM, PL, 2 Door, V6

\$24,995⁰⁰/\$399 mo.

06 FORD F150 FLARESIDE



6 Cyl., At, Tow Package, 40k
MSI

\$15,495⁰⁰/\$241 mo.

06 HONDA CIVIC



2 dr., 21k Miles, Navigation, Loaded,
Sunroof, CD, PW, PL

\$13,995⁰⁰/\$225 mo.

03 FORD MUSTANG GT



Conv., Leather, Auto, CD,
38K Miles, PL, PM, PS, New Tires

\$10,995⁰⁰/\$175 mo.

09 NISSAN ALTIMA HYBRID



45
MPG

AT, PW, PL, Only 20K Miles,
Balance of Factory Warranty

\$15,995⁰⁰/\$245 mo.

www.paradisemotors.com

All payments subject to final bank approval. \$999 down plus tax and tags.

IN THE NEWS

Christina District football squads all win

By JON BUZBY

JONBUZBY@HOTMAIL.COM

For the first time since the third week of the 2007 season all three Christina School District football teams won on the same weekend.

The game at Hoffman Stadium resembled more of a track meet than a football game, but when the final horn sounded it was Newark High that walked away with a thrilling 44-35 victory over A.I. du Pont (5-2, 2-2 Flight A).

Junior quarterback Taylor Reynolds either threw or ran on nearly every play from scrimmage, finishing with 242 yards through the air and 176 on the ground and four offensive touchdowns. But despite his spectacular play on offense, his biggest play of the night came on the defensive side of the ball when he intercepted a pass and ran it back 60 yards for a touchdown with less than two minutes remaining in the game to seal the win for the Yellowjackets.

"I was just thankful I had the strength and energy to make the play and win the game for my team," Reynolds said of his game-winning touchdown.

Newark (3-4, 2-2 Flight A)

plays at Glasgow (2-5, 1-3) Friday at 7.

Glasgow picked up its second win of the season with a 20-14 win over Delcastle (1-6, 1-4). The Dragons trailed 14-0 at the half but junior running back D'Andre Johnson scampered 70 yards for a third-quarter touchdown to make the score 14-8. Sophomore quarterback Khari Ngozi then hit senior wide receiver Andre Davis for a 25-yard score to tie the game (PAT failed) early in the fourth quarter. Johnson then scored the game-winner on a 9-yard run with 1:20 remaining in the game.

"This win gives our young team a lot of confidence," Glasgow coach Shannon Riley said of last week's game before looking ahead to Friday night's showdown. "Newark is our rival and we know we have to play our 'A' game to beat them. We are very similar to them. We both run wide open offenses with great quarterbacks. I think it will be an entertaining game for all to see."

Christiana celebrated homecoming by picking up its first win, 20-14 over Brandywine (0-7, 0-4).

Sheriff Rouse's 5-yard touchdown run in the first quarter put the first points of the

season on the scoreboard for the Vikings, and then Hasaan Boyer added touchdown runs of 4 and 15 yards.

Christiana (1-6, 1-3) hosts Wilmington Charter (5-2, 2-2) Saturday at 11.

Hens fall to William and Mary

Mike Perry's 42-yard field-goal attempt with 35 seconds remaining sailed wide left as Delaware dropped a 17-16 decision to William and Mary in front of a sold-out homecoming crowd in Williamsburg.

A stingy Tribe defense forced Delaware (7-1, 4-1 CAA, No. 6 in the Sports Network Division I-AA national rankings) to settle for just one touchdown and three field goals (19, 40 and 20 yards) on seven trips inside the Tribe's 30-yard line.

My Player of the Game: Sophomore wide receiver Nihja White had a career day, catching 10 passes for 146 yards and a touchdown.

Injury update: According to coach K.C. Keeler, tailback David Hayes (high ankle sprain) will remain sidelined for at least another two weeks, possibly three.

Next up: The Hens have a bye and then host Towson on Nov. 6 at 3:30 p.m.

Keeler's quips from his weekly presser

On the loss: "We couldn't have prepared any better. We couldn't play any harder. We just didn't play well enough. ... This was the No. 4 team in the country, at their place, after a bye week. And we were within a field goal of winning it."

On the struggles in the red zone: "If we are going to go for it on fourth-and-1, we need to play better on short-yardage situations. I have great confidence in my defense, but we really need to think about getting points every chance we get. We are evaluating if we are in the right personnel groups in short yardage situations. ... You can't throw out everything you've done because you are 7-1 for a reason. We just haven't

played as well in short yardage and the red zone as we have to."

On the defensive effort: "We had a season low on missed tackles and season low on missed assignments."

On the return of Chris Morales after a team-imposed suspension: "He brings a nastiness to us in terms of determination and hardness, and he also provides a pass rush. So we are excited to get him back."

On Andrew Pierce's decreased production after rushing for over 100 yards in each of his first four games but just once (against Rhode Island) in the last four: "It's a result of him taking a lot of hits and us playing better opponents."

On the bye week, which Keeler calls a "get better" week: "Kids have to get their bodies healthier, minds recharged, and we'll get back on practice field Thursday and Friday and really work on tech-

nique. I think (technique) is something that you lose during the course of the season. ... Coach (Brian) Ginn is going to go back and evaluate every single throw we've made to the receivers and is doing an analysis on each receiver."

On NFL scouts who come to watch often-injured Matt Marcocelle: "What the NFL scouts see is a hardness and willingness to get back out on the field. Missing a practice due to a sore hamstring is life in the NFL. ... He hasn't missed time on the field. They are very impressed with how he plays."

On the recent NFL controversy surrounding illegal hits: "I think it's important that we coaches, as ambassadors, do a good job of teaching the kids how to tackle properly. Otherwise parents won't let their kids play football anymore."

Send sports stories, news and information to jonbuzby@hotmail.com.

EYE CARE
for life.

Providing 27 years of quality family eye care

- 12 competent and experienced doctors
- Most insurances & HMO's accepted
- Comprehensive adult and pediatric eye care
- LASIK
- Contact Lenses
- Thousands of affordable and designer frames
- Accepting new patients and outside prescriptions

SIMON EYE ASSOCIATES

Bear
Fox Run Shopping Ctr.
116 Fox Hunt Drive

Newark
19 Haines Street
Suite B

www.simoneye.com
302.239.1933

6 convenient locations

Bear | Concord Pike | Hockessin/Pike Creek
Middletown | Newark | Wilmington

TEAM SPOTLIGHT

Newark Lightning Black



Toni Harris, left, and Kevin Durham helped their Newark Lightning Black team win a gold medal at the 2010 Special Olympics Delaware Fall Festival sponsored by JPMorgan Chase.

IN THE NEWS

Homecoming coming to Main Street this year



(UNIVERSITY OF DELAWARE PHOTO)

While the football game remains a big part of Homecoming, alumni will also have a Friday night celebration that includes dining on Main Street and a late night buffet.

Homecoming Weekend, Nov. 5-7, plans to add something for all Blue Hens.

All members of the University of Delaware community are invited to attend the Presidential Citation for Outstanding Achievement Awards Ceremony and Reception, beginning at 5:30 p.m., Friday, Nov. 5, in the Roselle Center for the Arts. The award honors UD graduates of the last 20 years who exhibit great promise in their professional careers and/or public service activities.

Later that evening, the Office of Alumni Relations will sponsor a Homecoming Kick-off Celebration called Blue Hens on Main. The event will begin at 8 p.m. in the Trabant University

Center, with food, beverages and a limited edition Homecoming scarf for all attendees. From Trabant, alumni will be able to travel to more than 10 different Newark restaurants and bars by bus and foot, enjoying exclusive specials along the way. The event will conclude in Trabant with a late-night breakfast buffet from 12:30-2:30 a.m. Register now at www.UDconnection.com/BlueHensOnMain.

UD employees are also included in on the Homecoming fun with a "Dare to show more spirit" contest. The vice presidents and deans have already taken their spirit photos, and they dare you and your colleagues to show your UD spirit and pride. Submit your pic-

ture to the Office of Alumni Relations at alumnet@udel.edu by 5 p.m., Friday, Oct. 29, to be entered into the contest.

The photos will be displayed on www.udel.edu/homecoming, and the entire UD community will take part in a vote to determine which group has the most UD spirit, beginning Monday, Nov. 1. Voting will close at noon, Friday, Nov. 5, and the winning group will receive a catered lunch the week of Nov. 8. UD faculty and staff also are encouraged to wear blue and gold attire on Friday, Nov. 5.

Student Homecoming spirit began at Freshman Convocation, where freshmen received a T-shirt with "save the date" for the Homecoming football game.

Students will receive a foam finger and a hot dog coupon on their way in to the Homecoming football game (co-sponsored by the Office of Communications and Marketing and the Office of Alumni Relations).

Throughout the week, Spirit Stations will be held around campus, and students will receive prizes for showing their UD pride. Sheets also will also be distributed for students to decorate their off-campus houses and apartments.

To view the complete schedule, visit www.udel.edu/homecoming.

—From the University of Delaware

Hardwood Floor Sales Event

Fall in love with **mirage**

Up to **\$750** cash back*

From September 27 to November 20, 2010

*With purchase of 1,000 sq. ft. or more of Mirage floors. Get \$300 cash back with purchase of 450 to 999.9 sq. ft. Get \$125 cash back with purchase of 200 to 449.9 sq. ft. Details on the mail-in rebate available at www.miragefloors.com

Mayer, Inc.

www.mayerflooringde.com
1014 Elkton Rd., Newark, DE
302-366-1311

got scrap?

CASH PAID FOR SCRAP!

Cash for all types of metals & cars including:

Steel • Batteries • Aluminum
Stainless • Brass • Copper

Demolition Services Available

ELKTON RECYCLING

410-392-2980

53 Dogwood Rd., Elkton, MD

(Corner of Blueball & Dogwood Road)

www.elktonrecycling.com

Italian Grill **Ciao** Pizzeria

Full Family Dining Experience!
Great Menu & Daily Specials

Open 7 Days a Week!

Carry Out

200 University Plaza Shopping Center,
Newark 302-738-6810

EARN YOUR BACHELOR OF EDUCATION DEGREE

— RIGHT IN CECIL COUNTY

Wilmington University has partnered with CECIL COLLEGE and now offers UNDERGRADUATE EDUCATION courses —right in downtown Elkton.

SPRING 2011 COURSES

- | | |
|---------|-----------------------------------------------|
| EDU 312 | Integrated Curriculum in Schools |
| EDU 313 | Classroom Culture and Student Behavior |
| EPY 302 | Educational Assessment |
| EPY 303 | Advising, Mentoring and Counseling Techniques |



Chalisa Smith
B.S. in Middle Level Education

Relevant curriculum.
Flexible schedules.
Convenient locations.



WILMINGTON UNIVERSITY

1-877-456-7003 | wilmu.edu/Cecil

Don't Let Anything Cloud Your Vision

- Cataract and LASIK surgery
- Diabetic and Ocular Disease Management
- Glaucoma and Retina Evaluation and Treatment
- Eyeglasses and Contact Lenses

5 convenient locations to serve you!

DOVER 833 S. Governors Ave. 674-1121	MILFORD 110 N.E. Front St. 422-5155	SMYRNA 10 S. Market St. 653-9200	NEWARK 333 E. Main St. 368-9105	BEAR 1721 Pulaski Hwy. 836-5410
---------------------------------------------------	--------------------------------------------------	-----------------------------------------------	----------------------------------------------	----------------------------------------------

Accepting Most Insurances



Gary I. Markowitz, M.D.
Board Certified Ophthalmologist

DELAWARE EYE CARE CENTER

Complete Eye Care
Schedule your appointment today!

800-900-2020

www.delawareeyecare.com

FINE ART  FRAMING
622 NEWARK SHOPPING CENTER • NEWARK, DE 19711

HARDCASTLE'S NEWARK
SINCE 1888

- | | | |
|------------------|--------------|----------------|
| • Custom Framing | • Sculpture | • Commissions |
| • Paintings | • Ceramics | • Appraisals |
| • Reproductions | • Consulting | • Restorations |

www.hardcastlesince1888.com
hardcastlesnewark@yahoo.com

738-5003

IN THE NEWS

▶ OBITS, from 12

Howard Meyer

Mr. Howard W. Meyer, Jr., 78, of Newark, died on Friday, October 15.

Mr. Meyer was born in Pottsville, PA, on February 10, 1932, son of the late Howard W. Meyer, Sr. and Della Meyer. He proudly served his country in the U.S. Air Force. A graduate of Penn State University, he was an engineer by profession and enjoyed a long and successful career with the DuPont Company.

He was preceded in death by his beloved wife of 48 years, Lois J. Scott Meyer, and daughter, Kathleen A. Meyer. He is survived by his son, David H. Meyer of Newark; sister, Nancy Fink of Pottsville, PA; and granddaughter, Kristin K. Meyer.

Visitation was held on Wednesday, October 20, at the Spicer-Mullikin Funeral Home, 121 W. Park Place, Newark. A funeral service was held on Thursday, October 21, at the funeral home. Interment followed in Delaware Veterans Memorial Cemetery, 2465 Chesapeake City Road, Bear.

In lieu of flowers, contributions may be made to Delaware Hospice, 3515 Silverside Road, Wilmington, DE 19810. To sign guest book, visit spicermullikin.com.

Theresa Miller

Mrs. Theresa Miller, 45, of Newark, died on Friday, October 15, at Christiana Hospital.

Born in Philadelphia, PA, on August 26, 1965, Mrs. Miller was a graduate of Delcastle Vocational School. She was employed by HBCS for many years before opening Pooh Bear Daycare in Newark.



She is survived by her beloved husband of 22 years, Timothy Miller; son, Louis Michael Miller; father, Anthony R. Stornio, Sr.; brother, Anthony R. Stornio, Jr.; niece, Gabrielle Stornio; and nephew, Anthony J. Stornio. She was preceded in death by her mother, Vincetta Fani Stornio.

Visitation was held on Thursday, October 21, at the Spicer-Mullikin Funeral Home, 121 W. Park Place, Newark. A funeral service was held on Friday, October 22, in the chapel of Gracelawn Memorial Park, 2220 N. DuPont Parkway, New

Castle. Entombment followed in the adjoining mausoleum.

In lieu of flowers, contributions may be made to Spicer-Mullikin Funeral Home to assist the family with funeral expenses. To sign guest book, visit spicermullikin.com.

Eleanor Mosher

Mrs. Eleanor D. Mosher, 96, of Newark, died on Friday, October 22, at Christiana Hospital.

Born in Brooks, Oregon on Christmas day, 1913, Mrs. Mosher was the daughter of the late Thomas D. Yarnes and Leah B. Wilson Yarnes. She earned her bachelor's degree in home economics from Willamette University in Salem, Oregon. Mrs. Mosher later married William A. Mosher, with whom she shared 36 years of marriage, until his passing in 1972.

She was a dedicated and longtime member of the Newark United Methodist Church, sharing 65 years of fellowship there. Mrs. Mosher was also a life member of the American Association of University Women.

In addition to her husband, Mrs. Mosher was predeceased by her brothers, Raymond and Lawrence Yarnes. She is survived by her daughters, Allison J. Nalesnik of Kirkwood, MO and Carol A. Muller of Newark, DE; grandchildren, David A. Nalesnik, Jennifer A. Nalesnik, Karen E. Tweed, and Robert

W. Nalesnik; and great grandchildren, Kimmy L. Tweed and Kevin R. Tweed, Jr.

A funeral service was held on Wednesday, October 27, at the Newark United Methodist Church, 69 East Main Street, Newark. Interment followed in Gracelawn Memorial Park, 2220 N. DuPont Parkway, New Castle, DE.

In lieu of flowers, the family suggests contributions to the Newark United Methodist Church, 69 East Main Street, Newark, DE 19711. To sign guest register, visit spicermullikin.com.

Kenneth Nobayashi

Mr. Kenneth D. Nobayashi, Sr. ("Kenny"), 62, of Middletown, died on Thursday, October 14, at Christiana Hospital.

Born in New York City on May 20, 1948, Mr. Nobayashi made his career with the Chrysler Corporation, retiring from the Newark site as an inspector after 30 years of service.

He is survived by his beloved wife of 39 years, Diane Georgette Lewis Nobayashi; his daughter, Kimberly Nobayashi; his son, Kenny Nobayashi, Jr. and girlfriend, Becky Smith; his grandson, Andrew Adams; his sisters, Vera F. Natalie and Myrtie Ferri; his brothers, John Behringer and James Morgan; his grandchildren, Jan Adams Weiss and husband,

Scott, Heather Scott and fiancé, Lonnie Donahue, Louie Lewis, David Lewis, and Nicky Yoder and husband, Leroy; and a host of nieces and nephews. He was preceded in death by his parents, Myrtle and Leonard Bertucci.

A funeral service was held on Thursday, October 21, at the Spicer-Mullikin Funeral Home, 1000 N. DuPont Parkway, New Castle. Interment followed in Gracelawn Memorial Park, 2220 N. DuPont Parkway, New Castle.

Flowers will be appreciated or contributions may be made to the American Diabetes Association, 100 W. 10th St., Ste. 1002, Wilmington, DE 19801. To sign guest book, visit spicermullikin.com.

Martha Smith

Martha "JoJo" Smith, 53, of New Castle, formerly of Newark, died on Saturday, October 16.

JoJo was born in Wilmington on August 2, 1957. JoJo will be dearly missed by her loving companion of 17 years, Dennis M. Sagers; her 10 children, Kimberly Lara, Barry Smith Jr., Anna Smith, Amanda Smith, Hillary Durham, Franklin Cortes, Jordan Cruz, Vincent Sagers, Lance Sagers, Billy Sagers; 16 grandchildren; six sisters, Margaret Beckel, June Chambers, Dawn Adgate, Francis Thomas, Lynn Cruz, Wendy Paxton; and many nieces and nephews that she

loved dearly. She was preceded in death by her husband Barry Dean Smith Sr., her father Bucky Sharp and her mother Dawn Sharp Reed.

Friends visited with the family on Wednesday, October 20, at Gebhart Funeral Home, 531 Delaware St., Olde New Castle. A celebration of JoJo's life followed. Interment was private.

In lieu of flowers, her family suggests contributions to the Martha J. Smith Memorial Fund, C/O Artisans' Bank, 1124 Pulaski Hwy, Bear, DE 19701. To leave an online condolence, please visit www.griecocares.com.

Willard Williams

Willard H. Williams Sr., 81 of Newark, died peacefully on Sunday, October 17, at his home surrounded by his loving family and friends.

He leaves behind to cherish his memory two sons, Willard H. Williams Jr., and Larry L. Williams and his wife Robin; nine grandchildren; 12 great-grandchildren; and a host of other relatives and friends.

He was preceded in death by his wife, Mary N. Williams, and his daughter, Deborah A. Williams.

A Celebration Service of Bill's Life was held on Friday, October 22, at R.T. Foard & Jones F.H., 122 W. Main Street, Newark.

To send condolences visit www.rtfoard.com.

Breathe Easier & Save Energy! **Air Duct Cleaning**

Includes 10 Vents, 1 Main & 1 Return!

\$79.95 Regularly \$165!

Additional vents \$10 ea., returns \$15 ea., mains \$50 ea. Multiple systems will vary. Written work order and complete system inspection included with this offer.

VCLEAN
vclean.com
Live Healthy

888-787-3088 promo code MP101025
Serving DC, MD NoVA and DE!
OFFER EXPIRES 11/08/2010

WET BASEMENTS STINK !!

Mold, mildew and water leakage into your basement causes health and foundation damage. What can be done to fix the problem? Allstate American Waterproofing is an honest, hardworking local company. We will give you a **FREE** evaluation and estimate and a fair price. We have repaired thousands of basements in the area; we can provide local references. When your neighbors needed waterproofing, they called Allstate American. Why don't you? Call now to receive a 20% discount with your **FREE ESTIMATE**. MHIC#36672

CALL 1 800 420 7783 NOW!

Locust Point Farm

Fresh Natural Turkeys
Taste the Difference!

ORDER NOW!
410-398-8765

GREAT FOOD. EXOTIC PORTS. NON-STOP FUN IN THE SUN.
IF YOU'RE INTO THAT SORT OF THING.

Chances are, whatever brand of fun you're into, we've got it. Lots and lots of it—from great entertainment to delicious dining options. All at really affordable rates. And who isn't into that?

7 days to Bermuda from NYC, BVI & Charlotte
\$679

Book now and save

Carnival
FUN FOR ALL. ALL FOR FUN.

Cruise Travel Outlet
1-800-498-7245 • Cruisetraveloutlet.com

www.fettervillesales.com

Post Frame Buildings are:

- More efficient
- Cost less
- Stronger
- More durable
- Have greater flexibility in design

Agricultural • Commercial • Residential

800-331-1875

DONATE YOUR CAR

to the Outreach Center "Car for Kids" Program

- Free Pick-up and Tow
- Any Model or Condition
- IRS Tax Deductible

Help Kids in Need

1-800-601-7171

COMMUNITY NEWS

THE POST STUMPER

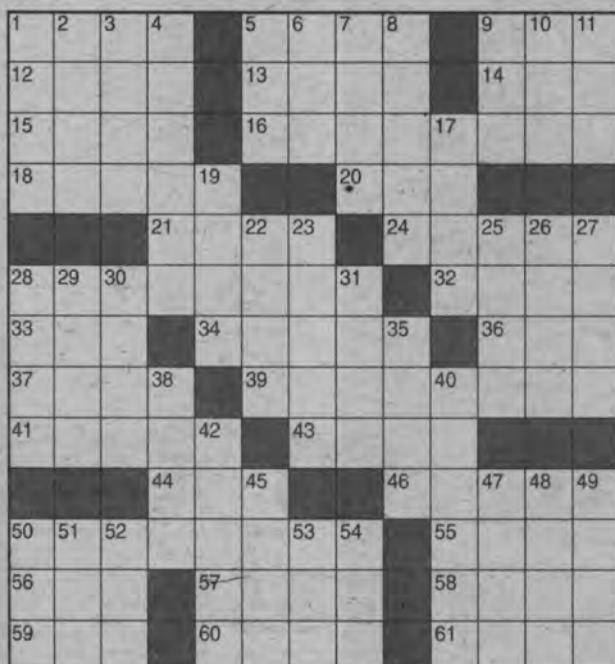

ACROSS

DOWN

1. Flooring
5. Hand warmer
9. Ledger examiner: abbr.
12. One from Belgrade
13. Pavarotti offering
14. Show affection to
15. _____ driver
16. Unending
18. Dramatist O'Casey et al.
20. Tide competitor
21. Sound in the "Popeye" theme
24. Give a licking
28. Nursery furnishing
32. Writer Wiesel
33. Scientologist L. _____ Hubbard
34. Language of Cicero
36. Miller of *Sugarbabies*
37. Gray matter: abbr.
39. Public officials
41. Plains home
43. "_____ creature was stirring..." (2 wds.)
44. Hang like an old clothesline
46. More than pleasingly plump
50. Lien with tax-deductible interest
55. Heehaw
56. "One Day _____ Time" (2 wds.)
57. First name in daredevils
58. *A Loss Of Roses* playwright
59. Messy home
60. Smell bad
61. _____ off (annoyed)

1. Cook's measures: abbr.
2. "Nasty" Nastase
3. "Don't know the words" syllables
4. Occurrences
5. Before Juin
6. Samovar's kin
7. Sheriff Taylor's deputy
8. Bazaars
9. Double this and be stylish
10. Shot _____
11. Have a birthday
17. Where hackles are raised
19. Nursery need
22. "Chestnuts roasting _____ open fire" (2 wds.)
23. Western mountain
25. Kirghiz range
26. The whole _____ yards
27. Norton and Howard
28. Disagreeable child
29. Superior
30. Arrogant summons
31. First independent Communist leader
35. Defense org.
38. Final, e.g.
40. _____ *Is Rich* (Updike)
42. Keen
45. Contributed
47. Irish lake
48. Sausage herb
49. Black-_____ Susan
50. More: Sp.
51. Hall of Famer Mel _____
52. _____ gun
53. Ah, well
54. Moose's kin

ANSWERS ON PAGE 5

► NEWS, from 13

Washington. At the end of her tour of duty, she studied comparative religion, "with a goal to be a better witness of God's love, mercy and forgiveness," and converted to Islam in 1989.

King is currently the programs director of the Civilizations Exchange and Cooperation Foundation, a non-profit organization in Baltimore founded by her husband, Imam Mohamad Bashar Arafat, in 2000. Together they work internationally to "eradicate stereotypes and bring about better understanding between people of different cultures, regions and religions."

In her talk, she will address the struggles she has faced both internally and externally as a Muslim American woman, particularly after 9/11, as well as offer strategies for building diverse and mutually supportive communities among cultures and identities in apparent conflict.

Sports Card and Collectible Show

November 6, St Mary's of the Assumption Church Hall (Lower parking lot), 7200 Lancaster Pike, Hockessin, DE 19707, 10 am - 4 pm, \$2. Admission (Children 12 and under FREE.) Over 30 tables of the area's finest dealers. Proceeds benefit Knights of Columbus Member's daughter, Jessica Albanese, who has Muscular Dystrophy. For information or reservations please contact (302) 983-2636, a2zshows1@yahoo.com or www.a2zshows1.com.

Longaberger Basket Bingo

Sunday, Nov. 7, 3 p.m. (Doors open at 2 p.m.), Holy Angels Fremont Hall, 82 Possum Park Road, Newark, DE 19711. Featuring 20 games, 2 specials, raffles, door prizes!

Beautiful, filled new and retired baskets! Great food - including Patti's Barbeque Sandwiches. Tickets: \$20/person (if purchased by Nov. 6), \$25 at the door (no one under 21 admitted). Tables of 8 may be reserved. Please call Holy Angels Parish Office, 731-2200, or Annie Adams, 836-4103.

"Living with Loss"

Sunday, November 7, 1 p.m.-4:30 p.m., Newark Senior Center. Delaware Grief Awareness Consortium invites

you to attend their 2nd Annual Grief Awareness Festival. This free festival includes art activities, grief education and resources, and opportunities to commemorate those we love. Meet local authors and experts on grief, and listen to the hopeful, comforting music of John Flynn who will be performing live in concert. Those of all ages experiencing any type of loss are welcome. Refreshments will be served. Reservations are recommended. Please contact Dr. Patti Tillotson at 302-383-3300 or visit www.degac.org for more information or to register.

Open House

Sunday, November 7, 12:30 to 4 p.m., Saint Mark's High School, 2501 Pike Creek Road, Wilmington, DE 19808. 302-738-3300 for information. Contact: Clarice Kwasnieski.

Guests are invited to tour the facility, meet students and staff, and learn more about the diverse educational and co-curricular opportunities available at this outstanding co-educational, college preparatory high school situated on 59 beautiful acres in Pike Creek Valley.

Arts & Craft Show

Saturday, November 13, Aetna Fire Hall, 400 Ogletown Road (across from the Newark Post Office), Newark, DE 10 a.m. - 3 p.m., FREE Admission, Over 50 Tables of the area's finest dealers. For information or reservations please contact (302) 983-2636, a2zshows1@yahoo.com or visit our website www.a2zshows1.com

A Newark HandBell Festival

Bell Choirs from Ebenezer United Methodist Church, First Presbyterian Church Newark and Newark United Methodist Church will perform Tintinnabulation Two ~ A Joyous Sound on Saturday, November 13, at 4:30 p.m. in the Sanctuary of First Presbyterian Church Newark, 292 West Main Street, Newark, DE. Festival music will include massed ringing with organ, trumpet and percussion plus individual choir solo ringing. The public is invited to attend and a free-will offering will be taken. Parking is available and the church is handicapped accessible. If you have further questions please call First Presbyterian Church at (302) 731-5644.

Paws for a cause



On Saturday, October 23, a team of staff, students and family members from Brennen School, Delaware Autism Program, participated in the PAWS for People 2nd Annual Wag-n-Walk. PAWS for People is a Pet-Assisted Visitation Volunteer Service that currently works with a number of classrooms at the Brennen School. Through donations from team members as well as outside school/community members, the school team, "Brennen's Barkers," was able to raise almost \$700 for the PAWS organization.

Come and Join us for an "English Tea"

November 14, Sunday, 1-3 p.m., Christiana Presbyterian Church's Hall Building. Cost: \$12.00 per ticket. For Tickets: Call 737-7013 Kae Lynn Freel. Special Performance by Evelyn Swensson portraying Anna Leon Owens. Anna Leon Owens was the English Widowed Teacher that went to

Thailand to tutor the King. Her story was told in the international play and movie "The King and I". Through monologue and music Ms. Swensson will describe the times in which Anna Leon Owens lived. Sponsored by Christiana Presbyterian Church's Youth Group. This presentation has been made possible through a grant from the Delaware Humanities Forum

BUILDING MATERIAL AUCTION

SATURDAY, OCTOBER 30, 2010
Delaware State Fairgrounds
18500 South Dupont Highway, Harrington, DE 19952

DOORS: Interior doors: Bi-fold Units; French Doors; Poplar & Pine 6 Panel; Birch & Maple Flush Doors Exterior doors: Cherry & Mahogany w/Leaded Glass & Sidelights; Swing Patio Doors; Steel Entry Doors; Interior and Exterior Door Hardware
FLOORING: Prefin & Unfin 2-1/4" - 5" Plank Flooring; Laminate Flooring
TILE: Slate, Limestone, Marble, Travertine & Ceramic Tile

WINDOWS-All Major Brands
KITCHEN & BATH: Complete Kitchens by Peak Cabinet Company; Kitchen & Bath Cabinets; Jetted Tubs; Toilets; Vanities; Shower Environments; Faucets; Granite Countertops

MISCELLANEOUS: Hardware; Lumber; Siding; Molding & Trim; Spindles & Stair Parts; Deck Posts; Ceiling Fans; Lock Sets; Power & Air Tools; Outdoor Lighting; AND MUCH MORE!

GATES OPEN AT 7:30 A.M. FOR REGISTRATION
AUCTION STARTS AT 9 A.M.

PREVIEW FRIDAY, OCTOBER 29, 12-6 P.M.

TERMS: Buyer's Premium. Visit Website or call for details. Sale day selections and statements take precedence over written material. Full settlement must be made each day of the sale. Merchandise must be removed by noon, Monday, November 1, 2010. The auction is no place for small children.

Pre-Register On Line at www.peakauction.com. Visit our website to pre-register; find maps and directions to our NEW AUCTION SITE; auction terms and much more!

PEAK AUCTIONEERING
BUILDING MATERIAL SPECIALIST

Phone: 816-474-1982

Richard Peak, Phil Graybill, Chuck Duckworth, William Crews

Posted

8 AM
5 PM

800-220-3311 • 410-398-1230 Fax us 24/7: 410-398-4044



ANNOUNCEMENT



ANNOUNCEMENT



ANNOUNCEMENT



ANNOUNCEMENT



EMPLOYMENT



EMPLOYMENT



EMPLOYMENT



RENTALS



RENTALS

20 NOTICES

PUBLIC NOTICE



View Public Notices from around the State of Maryland, visit:
www.publicnotice.ads.com/md

CLASSIFIEDS
410-398-1230
800-220-1230

20 ADOPTIONS

New Today

♥ WE ARE A LOVING Childless couple wishing to adopt and nurture along an infant or young child. Medical and legal expenses paid. Let's help each other. Please call Debbie and Dan 855-255-BABY (2229)

Classified is the key to more sales.

New Today

♥ ♥ ♥ Adopt ♥ ♥ ♥
A caring Doctor & Professional yearn for 1st baby to LOVE, nurture & cherish forever! 1-877-246-9753
♥ ♥ ♥ Expenses paid.

40 LOST & FOUND

BEAGLES TRI-COLORED boy & girl named "Nora" & "Shoe Shine" LOST in vicinity of, in-town of North East. On the week of 10/18. Reward offered call 443-945-6360

Sell it here fast!

FOUND: SPANIEL MIX

Small brown male Found Mon. 10/18 in the Elk Neck area of Elkton at the end of Old Field Point Rd. Friendly and housebroken. Very matted, looks like dread locks now!! We are having him groomed which means shaved to get him in tip top shape. Chris 410-398-6815

FOUND RING AT MINKERS Banquet Hall from event on October 16th. Call 410-658-7776

110 HELP WANTED FULL-TIME

New Today

HVAC SERVICE & INSTALLATION
TECH Exp in oil, gas, heat pumps and a/c
302-738-4144



ANY WAY YOU LOOK AT IT, CHESAPEAKE CLASSIFIED CAN WORK FOR YOU!

SALES

Seeking applications for full time Advertising Sales Executives. You will be responsible for exceeding budget and securing additional business from new customers. Proven track record of excellence in sales, strong oral and written skills with attention to accuracy a must. Send resumes to:
Sales
218 E. Main St., Suite 109
Newark, DE 19711

WWW.CHESAPEAKECLASSIFIED.COM

115 HELP WANTED PART-TIME

ONLINE TRAINERS
Earn F/T \$\$ Work P/T hrs, Turn 5-10 hrs wk to \$2000/\$4000/mo.
www.opt4freedom.com

Are You Ready To Fill These Shoes?



Check Our Classified Pages Everyday For The Latest Job Opportunities
Let Chesapeake Classifieds Work For You!

305 APARTMENTS UNFURNISHED

1 & 2 BR Apts in historic North East, walking distance to Main Street shops
*Rents starting 1br \$695 - 2br \$825
BEACON
410-287-6111

New Today

ELKTON- 1BR, 2nd flr., exc. cond, cen a/c, w/d, off street parking \$750/mo.+ sec.+ util's
443-907-3745

WWW.CHESAPEAKECLASSIFIED.COM

New Today

ELKTON efficiency apartment, \$510/mo. + utilities in exc. cond.
443-907-3745

Fair Hill 1br studio \$550/mo + sec dep & ref's req. Absolutely no pets 410-398-3696

N. EAST 2stry 2br off st parking, no pets \$725/mo. + sec 410-287-8888

NORTH EAST- 1BR 1st flr, newly renv. \$660/mo. + sec.No pets. 410-287-8888

Knickknack Paddywack

Give a dog a home

All You Have To Do Is Click or Pick Up the Phone

800-220-1230 or 410-398-1230

www.chesapeakeclassified.com





RENTALS



RENTALS



RENTALS



RENTALS



RENTALS



RENTALS



RENTALS

New Today

S. CHES CITY 1br, waterfront. Off st prk, \$750/mo. Water incl, 410-392-9173



HOUSES FOR RENT

#026 Maple Court 1, 2, 3 & 4BRs Homes for Rent in Elkton \$850/mo & up **NO PETS** Credit issues? No problem **CALL FOR AN APPT 443-309-1602** www.thehomesforlife.com

New Today

CALVERT AREA- 2br, 1ba, lrg lot, country living, \$950 + sec. Call 410-658-5073 or 443-553-3128

CHECK OUT OUR WEBSITE AT **WWW.CHEESAPEAKECLASSIFIED.COM**

New Today

CECILTON 3br, 1ba. \$950 mo. + 1 mo. sec. dep. 410-275-2118

New Today

ELKTON / North East area waterfront 3br, 3ba, LR, DR, Kit., office. 3 car gar., 30' boat slip. \$1875 mo. 410-392-3154

New Today

ELKTON (in town) 2 family home for rent 2 full baths, 2 full kit's, 4br, \$1400 mo. + sec. 443-466-4496

New Today

Elkton 3br 2ba ranch Locust Point Elk River Exc water view \$1250 mo. 410-398-2227

New Today

ELKTON 3Br townhouses. All appliances. \$1150-\$1250 per mo. 410-392-9214

New Today

ELKTON 3br, house in exc. cond., w/d hk up, \$900/mo + util's + sec. 443-907-3745

ELKTON 4br 2.5 ba single family home w/ bsmnt & gar. \$1450/mo 410-398-5724

NORTH EAST, ELK Neck area, 3bdr, 1bath, 1 acre lot, full basement, Sunroom, decks, \$1,500. 410-656-9591

NORTH EAST. Small 2br, large yard. \$675 mo. + utils & sec. dep. 410-398-3182

RISE SUN 3BR, 1BA bi-level. CAC & cen. heat. Country setting. \$1200 mo. + 1 mo. - sec. Call 443-553-5747

New Today

TOWN OF PORT DEPOSIT 3br, water & sewer incl., baseboard heat, w/d hk, up off st parking, no pets \$850 mo. sec. dep. & ref's req. call 410-688-4038

New Today

ELKTON H Manor. various 2brs. \$550-\$625 + sec & ref's. No pets. 410-392-3494

New Today

Elkton/NE from \$975 2-3br T/H S/F Great neighborhood, pleasant landlord 410-620-1345

Elkton 3BR home \$1200 month. 410-398-3075

Fair Hill/ Oxford 3br 2.5 ba 1 yr old on 1 ac \$1800/mo rent to own avail 410-398-5724

New Today

Lg sectional couch with recliner, beige, micro fiber, best offer 443-752-8348

New Today

NEWARK Lovely 4Br, 2Ba house. Very quiet neighborhood, double driveway, big yard, sunroom, Central air. \$1500/mo. + utils. 302-528-4623

WATERFRONT RENTALS

New Today

PERRYVILLE Apartment 2Br, no pets. \$700 mo. + sec. dep. 410-642-2919

TOWNHOUSE FOR RENT

CHES LANDING Well maintained 3Br, 1.5Ba. \$1,100/mo + util. Sec dep req'd. No pets. Contact Ed Swinski 302-286-0787 eswinski@comcast.net

ELKTON 3Br T/H, 1.5ba, full basement. \$935 per mo + sec. No pets. 410-398-2487

Classified is the key to more sales.

LEGAL NOTICE

PUBLIC HEARING SCHEDULED FOR DECEMBER 20, 2010

FY 2010 Annual Plan Amendment Public Hearing Notice

Reference: Firearms Policy Non Smoking Policy

The Newark Housing Authority invites residents and the public to attend a public hearing to discuss changes to the Public Housing Lease and Admissions and Continued Occupancy Policy to incorporate Firearms Policy and Non Smoking Policy. A copy of these policies can be reviewed during business hours from 9:00am - 12:00 noon and from 1:00pm - 4:00pm Monday through Friday. A copy of public hearing notice will be posted for 45 days in the lobby of the Administration Building. All comments be submitted in writing within the 45 day review period. Any comments received resulting in a change will be posted for review. A public hearing is scheduled for Monday, December 20th at 5:30 pm at the Newark Housing Authority's Administration Building located on 313 E. Main Street Newark, DE 19711. np 10/29 - 12/17 2200401

CECIL WHIG CLASSIFIEDS

410-398-1230 or 800-220-1230
WEBSITE AT
WWW.CHEESAPEAKECLASSIFIED.COM

New Today

CHARLESTOWN cottage. 2Br, CA, water view. \$850/mo. Pat 484-459-0156

CHESAPEAKE CLASSIFIEDS

410-398-1230 800-220-1230
www.chesapeakeclassified.com

YARD SALES

YARD SALES

1 COFFEE-TABLE \$15, nightstand \$5, white desk with drop leaf side \$10, end table \$10, 2-VHS/DVD 2'x2' tables \$10 or \$35 for all 410-392-9911

New Today

CRAZY SISTERS LAST SALE OF THE SUMMER- ELKTON- 176 Gallaher Rd Fri 10/29 & Sat 10/30 8a-2 both days Everything must go, come out for bargains & close out sale, furn., baby items, crafts & a great lunch!

MOVING SALE

ELKTON 12 Stanfield Dr. Sat Oct. 30th 8-noon. Rain or shine Lots of country decor

ESTATE SALE 10/30 & 31. 10-4 daily. 1223 Cooch's Bridge Indus Pk right off Rt 896 in S Newark (just north of I-95). Halloween items on Fire Sale. Artificial flowers, household items, collectibles, old stuff on perm display inside; not a yard sale. Call for directions 302-738-5529 whitknopf@yahoo.com

New Today

YARD SALE

Elkton 40 Highland Ave, in Manchester Park, Sat 10/30 8am-1pm h/h goods, clothing, bike, desk, some Marine & war books

ELKTON 433 Big Elk Chapel Rd (Fair Hill), 10/30, Linens + More on Pines!

Multi Family

ELKTON 419 Buttonwoods Rd Sat. Oct. 30th 7am to 1pm

LEWISVILLE PA

(RT 841) 972 Chester ville Rd. Moving Garage Sale. Fri & Sa 10/29 & 10/30, 8-2 Collectibles, antiques misc furniture, dishes glassware, much more. Rain or shine!

New Today

NEWARK

951 Devon Dr, Devon Place Sat 10/30 9-2 Rain or Shine Christmas, books, tools, furn., jewelry & gourmet food- samples orders & to go!

New Today

HUGE

NORTH EAST

Truth & Life Center 1924 W. Pulaski Hwy. Annual Holiday Bazaar, Bigger & Better than ever! Nov 5&6 8-4pm, Crafts, Baked goods Lunch - eat in or take out Vendor tables avail Contact Pastor Trout at 410-287-0450

NORTH EAST:

Garage Sale. 64 Forest Glen Ln off McKinneytown Rd. Fri & Sat, Oct 29 & 30, 9am-4pm. Rain or shine! Lots of tools, ladders, H.D extension cords and some h/h items.

CHECK OUT OUR WEBSITE AT **WWW.CHEESAPEAKECLASSIFIED.COM**

New Today

N Chesapeake City 346 Biddle St. Sat only 9a-4pm variety of furn., clothes, h/h etc

New Today

PERRYVILLE 1096 Principio Furnace Rd off Rt 40. Sat, 10/30, 8am-1pm. Find your new treasures and support local cat rescue 5 new truck loads Everything priced to sell! HUGE

HELP

WANTED

CHECK OUT CHESAPEAKE CLASSIFIEDS EVERYDAY FOR THAT NEW JOB!

BRINGING YOU
UP TO DATE
www.cecilwhig.com

Visit one of these local dealers and drive home happy!

VOLKSWAGEN

Smith
VOLKSWAGEN, LTD.
4304 Kirkwood Highway,
WILMINGTON, DE
302-998-0131
Drivers wanted

Contact Laurie To Advertise HERE

410-398-1230
800-220-1230

Lamici@chespub.com

REACH OVER 50,000 READERS WEEKLY!
Call Laurie at 800-220-3311 to Advertise Here!

Need Extra Cash?

Why not sell those unused golf clubs?

Place your ad with us!

Call us at
410-398-1230
800-220-1230

or visit our website at
www.chesapeakeclassified.com



LEGAL NOTICE

SHERIFF'S SALE

By virtue of a writ of #10-017318 and 109 Nov. 9, 2010.
 PARCEL NO.: 26-036.30-401
 PROPERTY ADDRESS: 904 Kirkwood Street, Wilmington, Delaware 19808.
 ALL that certain lot, piece or parcel of land with the two-story brick dwelling thereon erected, known as 904 Kirkwood Street, situate in the City of Wilmington, New Castle County and State of Delaware.
 BEING the same land and premises that Andrew H. Scott by Deed dated November 23, 2004 an recorded in the Office of the Recorder of Deeds, in and for New Castle County in Deed Instrument 20050405-0032021 did grant and convey unto Andrew H. Scott and Jennie T. Scott, in fee.
 SEIZED AND TAKEN IN EXECUTION AS THE PROPERTY OF ANDREW H SCOTT AND JENNIE T SCOTT.
 TERMS OF SALE: 10% DOWN AT TIME OF SALE. BALANCE DUE ON OR BEFORE DECEMBER 20, 2010.

NP 10/29,11/5

2194219

THE COURT OF COMMON PLEAS
 FOR THE STATE OF DELAWARE IN
 AND FOR NEW CASTLE COUNTY
 IN RE: CHANGE OF NAME OF
 Mercy Ngonyo Dinkins
 Petitioner(s)
 TO

Mercy Ngonyo Gachinga
 NOTICE IS HEREBY GIVEN that Mercy Ngonyo Dinkins
 Intends to present a Petition to the court of Common Pleas for the State of Delaware in and for New Castle County, to change his/her name to Mercy Ngonyo Gachinga

Mercy Dinkins
 Petitioner

Dated: 10-20-10
 np 10/29,11/5,12

2200046

THE COURT OF COMMON PLEAS
 FOR THE STATE OF DELAWARE IN
 AND FOR NEW CASTLE COUNTY
 IN RE: CHANGE OF NAME OF
 ANTOINETTE LEAH HOLCOMB-BENJAMIN
 Petitioner(s)
 TO

ANTOINETTE LEAH BENJAMIN
 NOTICE IS HEREBY GIVEN that ANTOINETTE LEAH HOLCOMB-BENJAMIN
 Intends to present a Petition to the court of Common Pleas for the State of Delaware in and for New Castle County, to change his/her name to ANTOINETTE LEAH BENJAMIN

ANTOINETTE LEAH HOLCOMB-BENJAMIN
 Petitioner
 Dated: 10-22-10

np 10/29,11/5,12

2200266

Public Hearing Notice

The Delaware Alcoholic Beverage Control Commissioner
 The Commissioner will hold a Public Protest Hearing on November 9, 2010 at the Carvel State Office Building, 820 N. French Street, 3rd Floor Conference Room, Wilmington, DE 19801. This hearing is being held for the purpose of reviewing the protested application of: #1 Sharp Shooters Sports Bar, LLC t/a Sharp Shooters Sports Bar, 3800 North DuPont Highway, New Castle, DE 19720, who has applied for Taproom On and Sunday liquor licenses that permit the sales, service and consumption of alcoholic beverages on the premise where sold.
 Time: 5:00PM.
 np 10/29,11/5

2199877



RENTALS



NORTH EAST Timberbrook, 2br, 2.5ba, end unit, rent \$1000 or sell \$140,000. Section 8 welcome. No pets. Contact Jennifer 443-553-5280.

340 MANUFACTURED HOMES FOR RENT

New Today

N. EAST 2 br in Lake-side. No pets. \$650/mo + sec. & util's. Sec 8 ok. 302-668-5944

RID YOUR HOME OF ALL THAT CLUTTER! HAVE A YARD SALE AND ADVERTISE IT WITH US!



RENTALS

360 HUNTING PROPERTY FOR RENT

AVAILABLE- DAILY CANADIAN GOOSE Hunting & shelled Deer corn. For info call 410-348-5287

365 COMMERCIAL RENTALS

CECIL CO. commercial property 2250 sq ft \$1200/mo Call 443-350-0621

New Today

ELKTON Prime location Rt 213 (2) retail spaces, approx 1900 sq ft. Can lease as 1 unit. 410-879-3302 or 800-894-6030

FAIRHILL VILLAGE Store/office front Conv. loc. Rt 213 & Rt 273 410-398-5724



REAL ESTATE

405 HOUSES FOR SALE



Elkton 3br, 2.5ba, immac., price reduced! owner financing Call 443-951-1591

HELP WANTED

CHECK OUT CHESAPEAKE CLASSIFIEDS EVERYDAY FOR THAT NEW JOB!

OR PLACE AN AD TO FIND NEW EMPLOYEES!
www.chesapeakeclassified.com
 410-398-1230
 800-220-1230

LEGAL NOTICE

LEGAL NOTICE
 RE: DEADLY WEAPON
 I, Harry J. Stetser, residing at 439 Rane Loop Bear, DE 19701 will make application to the judges of the superior court of the State of Delaware in and for New Castle County at Wilmington for the next term for a license to carry a concealed deadly weapon, or weapons, for the protection of my person(s), or property, or both.
 Harry J. Stetser
 np 10/29
 2200044

LEGAL NOTICE

NOTICE OF GARAGE KEEPER SALE
 CPG, INC.
 2036 NEW CASTLE AVE
 NEW CASTLE, DE 19720
 December 2, 2010 @ 10:00am

98 GMC JIMMY - S/N - 1GKDT13WXW2530010
 04 SATURN ION - S/N - 1G8AL52F14Z215005
 99 FORD E350 - S/N - 1FBSS31L9XHC12215
 np 10/29
 2200049



REAL ESTATE

New Today

Real Estate Auction
 Nominal Opening Bid: \$10,000
 7515 Poplar Ave.,
 Chestertown
 3BR 1BA 988sf+/-
 Sells: 3:15PM Sun.,
 Nov. 7 on site

1917 Prospect Road,
 Wilmington, DE
 3BR 1BA 1,080sf+/-
 1922 Prospect Rd,
 Wilmington, DE
 3BR 1BA 1,080sf+/-
 139 Mahogany Drive,
 North East, MD
 3BR 1BA 1,120sf+/-
 All properties sell:
 5:30PM Sun., Nov. 7
 at 139 Mahogany
 Drive, North East, MD
 Open to the Public
 Visit
williamsauction.com
 or call 800-801-8003
 for details.
 Many properties now
 available for online
 bidding!
 A Buyer's Premium
 may apply. Williams &
 Williams
 MD RE LIC#639143
 DANIEL NELSON
 BROKER

432 MOBILE HOMES FOR SALE

New Today

'88 3br, 2full ba. All applis, fireplace newly reno cac. \$13,500.
 410-441-4130



SERVICES

320 HOME IMPROVEMENT SERVICES

AEG CONTRACTING, ABSOLUTE best price on Window replacement. Lic & Ins Call 302-250-5438



Call Us Today
 To Place Your Ad.

Let Chesapeake Classified Work For You!

410-398-1230
 800-220-1230 or
www.chesapeakeclassified.com

LEGAL NOTICE

SHERIFF'S SALE

By virtue of a writ of #10-017579 and 170 Nov. 9, 2010.
 PARCEL NO.: 18-026.00-140 (f/k/a 18-026.00-140; 18-026.00-141; 18-026.00-142; 18-026.00-218)
 ALL that certain lot, piece or parcel of land with the buildings thereon erected, known as No. 171 South Chapel Street, situate in the City of Newark, New Castle County and State of Delaware, and more particularly bounded and described as two parcels as follows, to-wit: Being the same lands and premises which Aileen C. Sauscermen, by deed dated July 31, 2000 and recorded in the Office of the recorder of Deeds in and for New Castle County and State of Delaware in Deed Record 2870, Page 291, did grant and convey unto Fairglen Associates, III, a Delaware general partnership, in fee.
 PARCEL NO. 2.

All that certain tract or parcel of land, with the improvements thereon erected known as 163 South Chapel Street, situate on the west side of South Chapel Street in the City of Newark, White Clay Creek Hundred, New Castle County and State of Delaware, and being more particularly bounded and described in accordance with a survey prepared by Franco Bellafante, Associates, dated May 12, 1995, as follows, to-wits:

Being the same lands and premises which PNC Bank, Delaware Executor of the Estate of Catherine A. Manning, by deed dated May 26, 1995 and recorded in the Office of the Recorder of Deeds in and for New Castle County and State of Delaware in Deed Record 1937 Page 151, did grant and convey unto Fairglen Associates, III, a Delaware general partnership, in fee.
 PARCEL NO. 3.

All that certain piece, parcel or lot of land situate in the City of Newark, New Castle County and State of Delaware, being Lot No. 2 as shown on the Minor Subdivision Plan No. 185 South Chapel Street, Lands of John W. Richter, II and Linda C. Richter, his wife, as prepared by hwoard L. Roberston, Inc., Professional Engineers and Surveyors, dated October 2, 1981 and being more particularly bounded and described as follows, to-wit:
 Being the same lands and premises which The John W. Richter, II and Linda C. Richter Charitable Remainder Unitrust, by deed dated May 31, 2000 and recorded in the Office of the Recorder of Deeds in and for New Castle County and State of Delaware in Deed Record 2850, Page 161, did grant and convey unto Fairglen Associates, III, in fee
 PARCEL NO. 4.

All that certain lot, piece or parcel of land with the improvements thereon erected, situate in the City of Newark, New Castle County and State of Delaware, known as 175 South Chapel Street, as hown on the property line plan, dated 14 November 1991 prepared by Franco R. Beliafanite, Inc., Professional Land Surveyor and being more particularly bounded and described in accordance therewith as follows, to-wit:

Being the same lands and premises which James A. Powell, by deed dated November 19, 1991 and recorded in the Office of the Recorder of Deeds in and for Castle County and State of Delaware in Deed Record 1258, Page 184, did grant and convey unto Fairglen Associates, II, a partnership of the State of Delaware, in fee.
 BEING the same lands and premises conveyed unto Delta Eta Corporation, a Delaware corporation, by deeds of Fairglen Associates, II and Fairglen Associates, III, each a Delaware general partnership, dated May 15, 2002 and recorded o May 16, 2002 in the Office of the Recorder of Deeds in and for New Castle County, Delaware as Instrument Numbers 20020516-0046411 and 20020516-0046412.
 SUBJECT to all declarations, conditions, easements, rights-of-way, restrictions, dedications, agreements, covenants and plans of record.

SEIZED AND TAKEN IN EXECUTION AS THE PROPERTY OF DELTA ETA CORPORATION.
 TERMS OF SALE: 10% DOWN AT TIME OF SALE. BALANCE DUE ON OR BEFORE DECEMBER 20, 2010.

NP 10/29,11/5

2194320

Advertise Your Yard Sale With Us!

Let Chesapeake Classified Work For You!
 (410) 398-1230
 (800) 220-1230
www.chesapeakeclassified.com



SERVICES

K. Spencer Home Improvements, Inc.
When Quality Comes First!

- Painting
- Garages
- Basements
- Kitchens & Baths
- Additions
- Crown Molding
- Porches
- Window / Door Replacement

FREE ESTIMATES
REFERENCES LICENSED & INSURED

 No Job to small
 MHIC#127618

410-378-9219
540 CLEANING SERVICES

PROFESSIONAL CLEANING 20 yrs. exper. Resid/Comm. Special occasions, w/ky mthly! Ref's avail. Cecil County Call: 410-441-9355

550 LAWN & GARDEN SERVICES
LEYLAND CYPRESS-
 3 1/2 - 4 ft \$25 each
 4 1/2 - 5 ft \$40 each
 5 1/2 - 6 ft \$55 each
 Free delivery & planting. 6 mo. warranty. Other trees available. 302-344-3696

MERCHANDISE

602 ANIMALS / PETS

AMERICAN BULL-DOG PUPS 10 weeks old. Parents on site. First shots / dewormed. \$300, only females left. Call Ashli for info 443-907-6147

CLASSIFIEDS
 410-398-1230
 800-220-1230

MERCHANDISE

BEAGLE- Miniature, female, 6 years old, FREE to good home. Looks like a puppy, would be great for elderly person. Our other dog does not get along with her. Call: 410-885-2673
CAT 1 year old neutered male house cat, free to a good home. 410-392-6388

CLASSIFIEDS
 410-398-1230
 800-220-1230

LEGAL NOTICE

SHERIFF'S SALE

 By virtue of a writ of #11-005.40-048 and 114 Nov. 9, 2010.
 PARCEL NO.: 11-005.40-048
 PROPERTY ADDRESS: 51 Sanford Drive Newark, DE 19713.
 ALL THAT CERTAIN LOT, PIECE OR PARCEL OF LAND WITH THE DWELLING THEREON ERECTED, SITUATED IN PENCADER HUNDRED, NEW CASTLE COUNTY AND STATE OF DELAWARE AND KNOWN AS LOT NO. 23, BLOCK N, ON THE PLAN OF ROBSCOTT MANOR, SECTION TWO, AS SAID PLAN IS OF RECORD IN THE OFFICE FOR THE RECORDING OF DEEDS IN AND FOR NEW CASTLE COUNTY, DELAWARE, IN MICROFILM RECORD 798 AND BEING MORE PARTICULARLY BOUNDED AND DESCRIBED IN ACCORDANCE WITH A SURVEY PREPARED BY ZEBLEY AND ASSOCIATES, INC., REGISTERED SURVEYORS, WILMINGTON, DELAWARE, DATED JULY 6, 1994, AS FOLLOWS, TO WIT:

BEING the same lands and premises which Deutsche Bank National Trust Company as Trustee formerly known as Bankers Trust Company of California, N.A. as Trustee did grant and convey unto Delmont Farmer and Debra Farmer by deed dated July 25, 2005 and recorded on August 12, 2005 in the Office of the Recorder of Deeds, in and for New Castle County, State of Delaware, Deed instrument number 20050812-080552. SEIZED AND TAKEN IN EXECUTION AS THE PROPERTY OF SHANNON TUSO. TERMS OF SALE: 10% DOWN AT TIME OF SALE. BALANCE DUE ON OR BEFORE DECEMBER 20, 2010.

NP 10/29,11/5 2194257

SHERIFF'S SALE

 By virtue of a writ of #10-017278 and 101 Nov. 9, 2010.
 PARCEL NO.: 09-028.30-087
 PROPERTY ADDRESS: 7 Anderson Road, Newark, DE 19713.
 ALL that certain lot, piece or parcel of land, with the dwelling thereon erected known as 7 Anderson Road, situate in White Clay Creek Hundred, New Castle County and State of Delaware, and being Lot No. 12, Block T, as shown on the Plan of TODD ESTATES, as said Plan is of record in the Office of the Recorder of Deeds in and for New Castle County, Delaware, in Microfilm No. 723, and being more particularly bounded and described in accordance with a survey prepared by Zebley & Associates, Inc., Professional Land Surveyors of Wilmington, Delaware, dated February 13, 2007, as follows, to-wit:

BEING the same lands and premises which Patricia F. Groff did grant and convey unto Ronald E. Keller by deed dated February 26, 2007 and recorded on March 2, 2007 in the Office of the Recorder of Deeds, in and for New Castle County, State of Delaware, Deed instrument number 20070302-0020350. SEIZED AND TAKEN IN EXECUTION AS THE PROPERTY OF RONALD E. KELLER. TERMS OF SALE: 10% DOWN AT TIME OF SALE. BALANCE DUE ON OR BEFORE DECEMBER 20, 2010.

NP 10/29,11/5 2194219

LEGAL NOTICE

SHERIFF'S SALE

 By virtue of a writ of #10-017732 and 194 Nov. 9, 2010.
 PARCEL NO.: 09-034.20-077
 PROPERTY ADDRESS: 21 Dawes Drive, Newark, DE 19702.

ALL that certain lot, piece or parcel of land with the improvements thereon erected, situate in White Clay Creek Hundred, New Castle County and State of Delaware, being Lot No. 11, Block A, as shown on the Plan of VARLANO as said Plan is recorded in the Office for the Recording of Deeds, in and for New Castle County, in Microfilm No. 940, and being more particularly bounded and described in accordance with a mortgage inspection survey by East Coast Survey, Inc., Dated October, 2005.

BEING the same lands and premises which previous grantor Irene Blevins, by deed dated October 24, 2004, and recorded in the Office of the Recorder of Deeds, in and for New Castle County and State of Delaware, in Deed Instrument # 200410250115528, did grant and convey unto Amanda I. Blevins, in fee.

BEING the same premises which Amanda I. Blevins, by Deed dated October 28, 2005, and recorded November 15, 2005, in the Office for the Recorder of Deeds in and for the County of New Castle, and State of Delaware in Deed Instrument No. 20051115-0117643, granted and conveyed unto Penny Cousins and Williams Cousins grantor/mortgagor herein.

SEIZED AND TAKEN IN EXECUTION AS THE PROPERTY OF PENNY COUSINS AND WILLIAM COUSIN. TERMS OF SALE: 10% DOWN AT TIME OF SALE. BALANCE DUE ON OR BEFORE DECEMBER 20, 2010.

NP 10/29,11/5 2194334

SHERIFF'S SALE

 By virtue of a writ of #10-017429 and 153 Nov. 9, 2010.
 PARCEL NO.: 09-034.30-248
 PROPERTY ADDRESS: 16 Penny Lane, Newark, Delaware 19702.

ALL that certain lot, piece or parcel of land with the buildings thereon erected, situate in White Clay Creek Hundred, New Castle County, Delaware, known as 16 Penny Lane, being Lot No. 71 on the Record Major Subdivision Plan for Norwegian Woods, Section One, as said plan is of record in the Office of the Recorder of Deeds in and for New Castle County, Delaware, in Microfilm Record No. 1,526 and described in accordance with a survey by Zebley and Associates, Inc., Professional Land Surveyors of Wilmington, Delaware, dated July 11, 1997.

BEING the same lands and premises which Wilson Road Development Company, a Delaware corporation, by Deed dated July 18, 1997, and recorded on July 21, 1997, in the Office of the Recorder of Deeds in and for New Castle County, Delaware, in Deed Book 2302, Page 85, did grant and convey unto Kevin Miller and Danita D. Miller, in fee.

SEIZED AND TAKEN IN EXECUTION AS THE PROPERTY OF DANITA D MILLER AND KEVIN MILLER.

TERMS OF SALE: 10% DOWN AT TIME OF SALE. BALANCE DUE ON OR BEFORE DECEMBER 20, 2010.

NP 10/29,11/5 2194279

CHESAPEAKE CLASSIFIED

What's in it for you?

 410-398-1230 800-220-1230
 www.chesapeakeclassified.com

LEGAL NOTICE

SHERIFF'S SALE

 By virtue of a writ of #10-017774 and 206 Nov. 9, 2010.
 PARCEL NO.: 09-034.30-250
 PROPERTY ADDRESS: 4 Abbey Road, Newark, DE 19702.

ALL that certain lot, piece or parcel of land, situate in White Clay Creek Hundred, New Castle County, Delaware, being Lot 73 as shown on the Record Major Subdivision Plan of Norwegian Woods, of record in the Office for the Recording of Deeds in and for New Castle County, Delaware, in Microfilm No. 12526, and being more particularly bounded and described according to a recent survey by First State Mortgage surveys, Dated October 19, 1998 as follows, to wit:

SUBJECT to Restriction as set forth in Deed Record 2067, Page 163

SUBJECT to Utility Agreement in Deed Record 2106, Page 214

SUBJECT to Development Grant in Deed Record 2054, Page 46

SUBJECT to Maintenance Agreement in Deed Record 1990, Page 293

SUBJECT to Memorandum of Agreement in Deed Record 1856, Page 191

SUBJECT to Easements and conditions as shown in Microfilm No. 12526.

BEING THE SAME LANDS and premises which Wilson Road Development Company, by certain Deed dated the 18th day of December, A.D. 1998, Recorded the 28th day of December, A.D. 1998 the Office of the Recorder of Deeds in and for New Castle County, in Deed Book 2562, Page 0139, did grant and convey unto Robert White, Jr. and Kim L. Draper a/k/a Kim L. White, h/w.

SEIZED AND TAKEN IN EXECUTION AS THE PROPERTY OF KIM L WHITE AND ROBERT WHITE JR.

TERMS OF SALE: 10% DOWN AT TIME OF SALE. BALANCE DUE ON OR BEFORE DECEMBER 20, 2010.

NP 10/29,11/5 2194339

SHERIFF'S SALE

By virtue of a writ of #10-018226 AND (253) NOV. 9, 2010.

 Parcel No. 09-038.10-162
 Property Address: 15 Woodcrest Court, Newark, DE 19702

ALL that certain lot, piece or parcel of land with the buildings thereon erected situate in White Clay Creek Hundred New Castle County and State of Delaware known as 15 Woodcrest Court, being Lot No. 53 on the record Major Land Development Plan of Valley Stream Village, Phase III, as said plan is of record in the office for the Recording of Deeds in and for New Castle County, Delaware in Microfilm Record 10257, and being more particularly bounded and described in accordance with a recent mortgage inspection plan by East Coast Survey, Professional Land Surveyors, dated June 9, 1999,

AND BEING the same lands and premises conveyed unto Stacy R. Williams, by deed of Jeffrey S. Simendinger dated September 17, 1999 and of record in the Office of the Recorder of Deeds in and for New Castle County and State of Delaware in deed Book 2712, Page 241.

SEIZED AND TAKEN IN EXECUTION AS THE PROPERTY OF STACY R. WILLIAMS.

TERMS OF SALE: 10% DOWN AT TIME OF SALE. BALANCE DUE ON OR BEFORE DECEMBER 20, 2010.

np 10/29,11/5 e195334

LEGAL NOTICE

SHERIFF'S SALE

 By virtue of a writ of #10-017130 and 49 Nov. 9, 2010.
 PARCEL NO.: 0803630184

ALL that certain lot, piece or parcel of land, with the buildings thereon erected, situate in Mill Creek Hundred, New Castle County and State of Delaware, being designated as Lot 9, Section 1, on the Record Major Subdivision Plan of MIDDLE RUN CROSSING, as said Plan is of record in the Office for the Recording of Deeds in and for New Castle County, Delaware in Microfilm No. 11762, said lot also known as 5 Vireo Circle, and being more particularly described in accordance with a survey by Morris Ritchie Associates, Inc., dated August 11, 1994, as follows, to-wit:

SUBJECT to the Declaration of Restrictions as contained in Deed Book 1782, page 289; Deed Record L, Volume 32, page 394 and Deed Book 1130, page 201.

SUBJECT to the Agreements as contained in Deed Book 1708, page 71; Deed Book 1699, page 286; Deed Book 1661, page 61 and Deed Book 1661, page 69.

SUBJECT to all declarations, easements, rights-of-way, restrictions, dedications, agreements, covenants, conditions and plans of record.

BEING the same lands and premises by which Pulte Home Corporation did grant and convey unto Randall W. Rogers and Deborah C. Rogers, husband and wife, by deed dated August 24, 1994 and recorded on August 25, 1994 in the Office of the Recorder of Deeds in and for New Castle County, Delaware in Deed Book 1797, Page 055.

SEIZED AND TAKEN IN EXECUTION AS THE PROPERTY OF RANDALL W ROGERS AND DEBORAH C ROGER.

TERMS OF SALE: 10% DOWN AT TIME OF SALE. BALANCE DUE ON OR BEFORE DECEMBER 20, 2010.

NP 10/29,11/5 2194132

SHERIFF'S SALE

By virtue of a writ of #10-017825 AND (223) NOV. 9, 2010.

 Parcel No. 10-039.10-572
 Property Address 12 Spring Drive, Newark, DE 19702

ALL that certain lot, piece or tract of land situate in New Castle Hundred, New Castle County, State of Delaware, being Lot No. 115, according to the Record Major Subdivision Plan of Brookfield, as recorded in the Office of the Recorder of Deeds in and for New Castle County, Delaware, in Microfilm No. 12071, and being more particularly bounded and described in accordance with a recent survey prepared by A.E.S. Surveyors dated February 27, 2006, as follows, to wit:

BEING the same lands and premises which Dinesh B. Shah and Nisha Shah did grant and convey unto John Kamau Wanene and Rose Kamau Wairimo by deed dated March 3, 2006 and recorded on March 6, 2006 in the Office of the Recorder of Deeds, in and for New Castle County, State of Delaware, Deed Instrument number 20060306-0021911.

SEIZED AND TAKEN IN EXECUTION AS THE PROPERTY OF JOHN KAMAU WANENE AND ROSE KAMAU WAIRIMO.

TERMS OF SALE: 10% DOWN AT TIME OF SALE. BALANCE DUE ON OR BEFORE DECEMBER 20, 2010

np 10/29, 11/5 2195308

 Boss just step out of the office?
 Now is the perfect time to check out what is in the Chesapeake Classifieds section of your paper or go to
www.chesapeakeclassified.com



MERCHANDISE



CATS Spayed females, 1 multi color, 1 grey. \$20 ea to good indoor homes. Call 443-907-6160



DOBERMAN AKC pups. 5 black & tan, 1 red & tan. \$400. 443-615-6603

FREE approx 8 yr old spayed Rottweiler. My name is Roxie. I am a gentle older girl. I get along with cats, but prefer to be the only dog in the home. I am house broken, behaved, walk on lead, and love children. However due to my size there should not be any young children in the house, as I may hurt them unknowingly, just trying to give all the love I have. I need a fenced yard to play in. My Mistress can no longer keep me due to agility problems. Serious inquiries only 410-287-5990

FREE KITTENS multi-colored, you pick available now 443-553-4894

FREE KITTENS to good home, 1 Russian blue, & 1 Angora 443-567-0084

KITTENS. 4 males, 3 months old. FREE to good home. 302-737-9514

KITTENS 9 weeks old, free to good home 443-350-3857

LAB MIX PUPPIES free to good home. Call 410-287-3865

PUG PUPS. 1 male 3 females, fawn w/black, AKC cert., S&W. \$450 ea. 443-299-9356 email or fireflye28@yahoo.com

RABBITS: (1) Jersey Wooly, \$15. (2) Wooly & Rex mix, \$15 ea. 443-945-1046

ROTTWEILER PUPS ACA, vet checked. \$550 ea. Farm raised. 717-529-6285

CALL OR EMAIL
CHESAPEAKE
CLASSIFIED
800-220-1230
410-398-1230
www.chesapeakeclassified.com

LEGAL NOTICE

SHERIFF'S SALE

By virtue of a writ of #10-018128 AND (247) NOV. 9, 2010.
Parcel No. 11-020.30-109
Property Address: 200 Barrington Court, Newark, DE 19702

ALL that certain lot, piece or parcel of land with the improvements thereon erected, situate in Pencader Hundred, New Castle County and State of Delaware, known as Lot No. 72, as shown on the Record Major Subdivision Plan of BARRINGTON, as said Plan is of record in the Office of the Recorder of Deeds, in and for New Castle County, State of Delaware, in Microfilm No. 12961, and being more particularly bounded and described in accordance with a Mortgage Inspection Plan prepared by East Coast Survey, Professional Land Surveyors, of Wilmington, Delaware, dated January 20, 2003.

BEING the same lands and premises which Glenn A. Needham and Michelle M. Needham, by Deed dated January 28, 2003 and recorded in the Office of the Recorder of Deeds, in and for New Castle County and State of Delaware, in Instrument #20030205-0015186, did grant and convey unto Kwame A. Solomon.

SEIZED AND TAKEN IN EXECUTION AS THE PROPERTY OF KWAME A. SOLOMON.

TERMS OF SALE: 10% DOWN AT TIME OF SALE. BALANCE DUE ON OR BEFORE DECEMBER 20, 2010.
np 10/29,11/5 2195325

LEGAL NOTICE

SHERIFF'S SALE

By virtue of a writ of #10-017650 and 185 Nov. 9, 2010.
PARCEL NO.: 08-042.10-192
PROPERTY ADDRESS: 59 Vansant Road, Newark, DE 19711.

ALL that certain lot, piece or parcel of land with the dwelling thereon erected, situate in Mill Creek Hundred, New Castle County and State of Delaware, being Lot No. 190, Block J, on the Record Subdivision Plan of Deacon's Walk, as prepared by Mann-Talley, Inc., Civil Engineers and Surveyors of Wilmington, Delaware, dated July 27, and recorded in the Office of the Recorder of Deeds in and for New Castle County, Delaware in Microfilm No. 1617, and a more recent survey by First State Mortgage Surveyors, Inc., dated April 8, 1996.

BEING the same lands and premises which Donald B. Lindsay and Alise C. Lindsay, by Deed dated July 17, 2003 and recorded in the Office of the Recorder of Deeds, in and for New Castle County and State of Delaware, in Instrument #20030722-0086392, did grant and convey unto Alise C. Lindsay.

SEIZED AND TAKEN IN EXECUTION AS THE PROPERTY OF ALISE C. LINDSAY.
TERMS OF SALE: 10% DOWN AT TIME OF SALE. BALANCE DUE ON OR BEFORE DECEMBER 20, 2010.

NP 10/29,11/5 2194332

LEGAL NOTICE

SHERIFF'S SALE

By virtue of a writ of #10-017324 and 111 Nov. 9, 2010.
PARCEL NO.: 08-054.40-027
PROPERTY ADDRESS: 109 Brewster Dr, Newark, DE 19711.

ALL that certain lot, piece or parcel of land with the buildings thereon erected situate in the Town of Middletown, New Castle County, State of Delaware, being Lot 240, on the Record Major Subdivision Plan of The Estates of Dove Run, as recorded in the Office of the Recorder of Deeds in and for New Castle County, on Instrument No. 200204250038601, and being more particularly bounded and described, in accordance with a recent survey by A.E.S. Surveyors, dated November 28, 2006 as follows, to-wit: BEING the same lands and premises which Jason M. Donovan and Joanna M. Donovan did grant and convey unto Shannon Tuso by deed dated December 15, 2006 and recorded on December 19, 2006 in the Office of the Recorder of Deeds, in and for New Castle County, State of Delaware, Deed instrument number 20061219-0118696.

SEIZED AND TAKEN IN EXECUTION AS THE PROPERTY OF SHANNON TUSO.
TERMS OF SALE: 10% DOWN AT TIME OF SALE. BALANCE DUE ON OR BEFORE DECEMBER 20, 2010.

NP 10/29,11/5 2194256

LEGAL NOTICE

SHERIFF'S SALE

By virtue of a writ of #10-017271 and 98 Nov. 9, 2010.
PARCEL NO.: 08-023.20-051
PROPERTY ADDRESS: 237 North Star Road, Newark, Delaware 19711.

ALL that certain lot, piece or parcel of land, with the buildings thereon erected, situate Mill Creek Hundred, New Castle County, Delaware, known as 237 North Star Road, being Lot No. 18A, on the Plan of North Star, as the Plan thereof is of record in the Office of the Recorder of Deeds, in and for New Castle County in Microfilm No. 790, and described in accordance with a survey prepared by Zebley & Associates, Inc., Professional Land Surveyors, dated April 24, 1990. BEING the same land and premises that Florence E. Perkins by deed dated April 26, 1990 and recorded in the Office of the Recorder of Deeds in and for New Castle County, Delaware, in Deed Book 1022, Page 223, did grant and convey unto Keith J. Quesenberry and Lise A. Quesenberry, his wife, in fee. Keith J. Quesenberry departed this life on July 16, 2004, leaving Lise A. Quesenberry sole tenant.

SEIZED AND TAKEN IN EXECUTION AS THE PROPERTY OF LISE A. QUESENBERRY.
TERMS OF SALE: 10% DOWN AT TIME OF SALE. BALANCE DUE ON OR BEFORE DECEMBER 20, 2010.

NP 10/29,11/5 2194210

SHERIFF'S SALE

By virtue of a writ of #10-017227 and 79 Nov. 9, 2010.
PARCEL NO.: 11-006.10-264
PROPERTY ADDRESS: 55 Kenmar Drive, Newark, DE 19713.

ALL THAT CERTAIN PROPERTY SITUATED IN THE CITY OF NEWARK IN THE COUNTY OF NEW CASTLE AND STATE OF DELAWARE, BEING DESCRIBED AS FOLLOWS: LOT 233, SECTION K, BROOKSIDE PARK, CITY OF NEWARK.

BEING the same lands and premises which were conveyed to Gerald E. Bowerson and Mary Jane P. Bowerson, husband and wife, by Deed of Gerald E. Roberts and Madeline C. Roberts, husband and wife, dated October 6, 1980 and recorded in the Office of the Recorder of Deeds, in and for New Castle County and State of Delaware in Deed Book H, Volume 112, Page 44, in fee. Thereafter, the said Mary Jane P. Bowerson did depart this life on April 14, 2002, leaving said lands and premises to Gerald E. Bowerson, party of the first part, as tenant by the entirety.

BEING the same premises which Gerald E. Bowerson, by Deed dated September 26, 2005, and recorded January 23, 2006, in the Office for the Recorder of Deeds in and for the County of New Castle, and State of Delaware in Deed Instrument No. 20060123-0006995, granted and conveyed unto Gerald E. Bowerson, grantor/mortgagor herein. SEIZED AND TAKEN IN EXECUTION AS THE PROPERTY OF THE ESTATE OF GERALD E. BOWERSON, GERALD BOWERSON, JR and MEGAN MAIE STONER.

TERMS OF SALE: 10% DOWN AT TIME OF SALE. BALANCE DUE ON OR BEFORE DECEMBER 20, 2010.
NP 10/29,11/5 2194185

SHERIFF'S SALE

By virtue of a writ of #10-016992 and 30 Nov. 9, 2010.
PARCEL NO.: 10-016992
PROPERTY ADDRESS: 103 Landers Lane, New Castle, Hundred, DE 19720.

All that certain lot, piece or parcel of land, situate in New Castle Hundred, New Castle County and State of Delaware, known as 103 Landers Lane and also known as Lot No. 56 on the Plan of Swanwyck Gardens, (Extension), a said Plan is of record in the Office of the Recorder of Deeds, in and for New Castle County and State of Delaware in Plat Record No. 3, Page 33.

BEING the same lands and premises which EMC Mortgage Corporation, by Deed dated April 29, 1998, and recorded April 30, 1998 in the Office of the Recorder of Deeds in and for New Castle County, Delaware in Deed Book 2433, Page 0146 did grant and convey unto Michael P. McCaffery, Jr., in fee.

BEING the same premises which Michael P. McCaffery, Jr., by Deed dated November 30, 1999 and recorded December 1, 1999 in the Office for the Recorder of Deeds in and for the County of New Castle, and State of Delaware in Deed Book 2748, Page 0207, granted and conveyed unto James P. McCaffery, III and Linda McCaffery, grantor/mortgagor herein.

SEIZED AND TAKEN IN EXECUTION AS THE PROPERTY OF ESTATE OF JAMES P. MCCAFFERY, III and LINDA MCCAFFERY.
TERMS OF SALE: 10% DOWN AT TIME OF SALE. BALANCE DUE ON OR BEFORE DECEMBER 20, 2010.

NP 10/29,11/5 2194063

SHERIFF'S SALE

By virtue of a writ of #10-016945 and 20 Nov. 9, 2010.
PARCEL NO.: 18-047.00-044
PROPERTY ADDRESS: 438 Douglas D Alley Drive, Newark, DE 19713.

All that certain lot, piece or parcel of land with the buildings thereon erected, situate in the City of Newark, New Castle County and State of Delaware, known as 438 Douglas D. Alley Drive, and being Lot No. 12, as shown on the Plan of Yorkshire Woods, as said Plan is of record in the Office of the Recorder of Deeds in and for New Castle County, Delaware in Microfilm No. 11559.

BEING the same lands and premises which Yorkshire Woods Development Corp., by Deed dated August 25, 1995, and of record in the Office of the Recorder of Deeds, in and for New Castle County and State of Delaware, in Deed Book 1970, Page 206, did grant and convey unto Robert F. Rogers and Eileen G. Rogers, in fee.

BEING the same premises which Robert F. Rogers and Eileen G. Rogers, by Deed dated August 10, 2004 and recorded August 18, 2004 in the Office for the Recorder of Deeds in for the County of New Castle, and State of Delaware in Deed Instrument Number 20040818-0091769, granted and conveyed unto John H. DeShields and Claudette DeShields grantor/mortgagor herein.

SEIZED AND TAKEN IN EXECUTION AS THE PROPERTY OF JOHN H. DESHIELDS AND CLAUDETTE DESHIELDS.
TERMS OF SALE: 10% DOWN AT TIME OF SALE. BALANCE DUE ON OR BEFORE DECEMBER 20, 2010.

NP 10/29,11/5 2194030

SHERIFF'S SALE

By virtue of a writ of #10-016899 and 17 Nov. 9, 2010.
PARCEL NO.: 18-009.00-074
PROPERTY ADDRESS: 3 Moss Court, Newark, DE 19711

All that certain lot, piece or parcel of land with the buildings thereon erected, situate in the City of Newark, New Castle County and State of Delaware, known as 3 Moss Court, being Lot No. 59 on the major subdivision plan of Ridgewood Glen, as said plan is of record in the Office for the Recording of Deeds in and for New Castle County, Delaware, in Microfilm Record No. 8447.

BEING a part of the same lands and premises which John Paul Jaquette and Louise B. Jaquette, his wife, by deed dated the 30th day of July 1986 and of record in the Office of the Recorder of deeds, in and for New Castle County, Delaware, in Deed Book 408, Page 115, did grant and convey unto Ridgewood Glen Development Corporation, a Delaware Corporation, in fee.

BEING the same premises which Ridgewood Glen Development Corporation, by Deed dated August 1988 and recorded August 22, 1988 in the Office for the Recorder of Deeds in and for the County of New Castle, and State of Delaware in Deed Book 748, Page 261, granted and conveyed unto Robert E. Methvin and Jeanne P. Methvin, grantor/mortgagor herein.

SEIZED AND TAKEN IN EXECUTION AS THE PROPERTY OF ROBERT E. METHVIN AND JEANNE P. METHVIN.
TERMS OF SALE: 10% DOWN AT TIME OF SALE. BALANCE DUE ON OR BEFORE DECEMBER 20, 2010.

NP 10/29,11/5 2194020

LOST AN ITEM? FOUND AN ITEM?

It's FREE to run an ad in
Chesapeake Classified!
We have great success in
returning lost animals and
items to their true owners.



Call and place your ad today!
410-398-1230 or
toll free **800-220-1230** email
to **classads@chespub.com**





MERCHANDISE



Standard Poodle
Puppies Home -
Raised, Gorgeous
Black \$595. Ready
10/19/10. Docked
dew claws wormed
1st shots **443-231-7621**

**605 HORSES/TACK/
EQUIP./SUPPLIES**

3 Shetland Ponies
Double Registered.
\$400 & up
410-838-7579

New Today

HORSE BLANKETS
3 winter turn out blan-
kets sz 68. Good
cond. \$40, \$65. \$65
410-392-9822

New Today

STRAW Nice, clean
wheat horse straw.
Good sound horse
hay. 410-275-9267

615 APPLIANCES

ANTIQUE Roper
stove/oven circa '30's
'40's. Works. Gas or
propane. Must see.
\$300. 610-255-0769

ELECTRIC OVEN
Older but works great!
\$50 obo. Leave mes-
sage 443-907-2961

New Today

GE Profile frig., like
new side by side,
almond color, ice
maker dispenser
w/night light
adjustable shelving
\$400 410-836-8248

CLASSIFIEDS
410-398-1230
800-220-1230
WEBSITE AT
WWW.CHESAPEAKE
CLASSIFIED.COM

New Today

JENNAIRE electric
stove w/down draft
motor, \$150. Magic
Chef electric double
oven w/36" cooktop
w/exh fan, double SS
sink, all in cabinet &
counter tops, \$195.
410-287-2946

**WASHER, DRYER,
FRIDGE.** \$125 ea.
Can deliver. Also
repairs. 410-258-5519



MERCHANDISE

**617 BUILDING
MATERIALS**

New Today

RED KOHLER long
bowl toilet, \$85. Filco
cellar door, 20"H x50"
Wx70 1/2"L, very good
cond., \$95. Mortar
mixer, 2 bag towable
Stow, \$285. White,
new construction win-
dow, 3'Wx6'H D/H
with screen, \$55.
Panel lights, 2'x4'
w/lamps, \$20ea or all
9 for \$150. 410-287-
2946

627 ELECTRONICS

PS3 wireless keypad.
\$20. **PS3** charging
station, \$20. Brand
new Elkon 267-751-
9651

PS3 WIRELESS tex-
ting remote, \$20. **PS3**
charging station,
brand new \$20 Elkon
267-751-9651

**625 FURNITURE/
FURNISHINGS**

CHILDS DESK and
Chair for homework/art,
lots of storage, for
ages 3-7, great condi-
tion \$45 410-529-1598

WWW.CHESAPEAKECLASSIFIED.COM

LEGAL NOTICE

SHERIFF'S SALE

By virtue of a writ of #10-017448 and 157
Nov. 9, 2010.
PARCEL NO.: 10-039.10-009
PROPERTY ADDRESS: 2342 Milton Place,
Newark, DE 19702.
ALL that certain piece, parcel or tract of land,
situate in the New Castle Hundred, New
Castle County, State of Delaware, being lot
4-4-A according to the Record Resubdivision
Plan of The Cobblestones - Taylortowne as
recorded in the Recorder of Deeds Office in
and for New Castle County, Delaware on
Microfilm No. 4446 and per a recent plan
prepared by Ramesh C. Batta Associates,
P.A., Professional Engineers and Land Sur-
veyors, plan number 89129-A-16098.
BEING the same lands and premises which
P. Eileen Spory, by Deed dated October 31,
1984, and Recorded November 1, 1984, in
the Office of the Recorder of Deeds, in and
for New Castle County and State of
Delaware, in Deed Book 170, Page 21, did
grant and convey unto Barbara A. Steward.
BEING the same premises which Barbara
Steward, by Deed dated May 28, 2004, and
recorded June 4, 2004, in the Office for the
Recorder of Deeds in and for the County of
New Castle, and State of Delaware in Deed
Instrument No. 20040604-0061218, granted
and conveyed unto Lisa S. Cook and Peter
J. Cook, grantor/mortgagor herein.
SEIZED AND TAKEN IN EXECUTION AS
THE PROPERTY OF PETER J COOK AND
LISA S COOK.

TERMS OF SALE: 10% DOWN AT TIME OF
SALE. BALANCE DUE ON OR BEFORE
DECEMBER 20, 2010.
NP 10/29,11/5 2194291

New Today

DINING ROOM suit.
Great cond., solid
wood. Table w/2
leaves, 6 chairs, 4
side, 2 capt., matching
lighted china closet.
Must see. All for \$500.
610-255-0769

IKEA 5 tier corner
stand excellent condi-
tion \$25 410-392-9911

Out door cushion set
new 2 chaise & 1 chair
\$25, vinyl coated
woven polyester w/
fiberfill that won't
absorb water resists
stain & mildew call
410-398-8443

SOLID WOOD
King waterbed

inclds mattress with
2 sec baffle, heater,
mattress cover and
filler / drain kit.
EXCELLENT condi-
tion. \$350.00 or b/o
Call 443-466-5789

**627 CHILDREN/
BABY ITEMS**

BOX OF exotic
gourds. \$10 610-932-
3332



MERCHANDISE

CHILD'S wood train
table w/6 storage
boxes, 2 sets trains &
tracks. \$40. 443-350-
2057

CHILDRENS
BOOKS 50 for \$10
610-932-3332

CHILDRENS
BOOKS 50 for \$10
610-932-3332

HI-CHAIR, heavy duty
tubular steel, lg. tray,
folds easy for storage
\$15 410-398-8443



MERCHANDISE

JEEP STROLLER.
\$50. 443-907-7270

630 FIREWOOD

A-1 Seasoned Fire-
wood, oak & other,
quick delivery, full
cord \$175, 1/2 cord
\$105 410-392-5175

CLASSIFIEDS
410-398-1230
800-220-1230



MERCHANDISE

**640 GENERAL
MERCHANDISE**
250 GALLON fuel
tank. \$50.
443-309-9047

BASKETBALL
HOOP, washer,
garage door opener.
You haul. Free
443-350-4936

BRAND NEW IN
box. Ugg boots. Tan
suede size 8. \$90
Call 410-676-8713



MERCHANDISE

New Today

FLAT SCREEN
Toshiba 65" TV. \$500
obo. Call 443-907-
2877

New Today

HOT TUB 4 person
w/cover. Works well,
110v, no need to wire.
\$350. 443-350-4332



MERCHANDISE

L SHAPED 50 gal-
lon fuel tank. \$100.
443-350-4332

New Today

Old baseball
cards WANTED
1973 and older
302-420-5866

PORT A POT
for camper / boat.
Brand new \$45
443-907-7270



MERCHANDISE

New Today

Sears- Deep Well
Pump, 3 wires 220v
still in box \$300 or b/o
410-287-2113

SNOW PLOW
Power Angle, old but
works good, \$600
443-309-2561

CLASSIFIEDS
410-398-1230
800-220-1230

LEGAL NOTICE

SHERIFF'S SALE

By virtue of a writ of #10-017419 and 151
Nov. 9, 2010.
PARCEL NO.: 10-039.10-599
PROPERTY ADDRESS: 201 Bellwether Ct.,
Newark, DE 19702.
ALL that certain lot, piece or parcel of land,
known as Lot No. 1 situate in New Castle
Hundred, New Castle County, State of
Delaware, as shown on the Record Major
Subdivision Plan of Bellwether Manor, pre-
pared by Landmark Engineering, dated Sep-
tember 15, 1994, and recorded in the Office
of the Recorder of Deeds in and for New
Castle County, State of Delaware, in Micro-
film No. 12379.
BEING the same lands and premises which
Jo Anna Francis did by deed dated June 30,
2003 and recorded in the office of the
Recorder of Deeds, in and for New Castle
County, Delaware in Instrument No.
20030702-0079174 did grant and convey
unto Jo Anna McRae.
SEIZED AND TAKEN IN EXECUTION AS
THE PROPERTY OF JO ANNA MCRAE.
TERMS OF SALE: 10% DOWN AT TIME OF
SALE. BALANCE DUE ON OR BEFORE
DECEMBER 20, 2010.

NP 10/29,11/5 2194274

LEGAL NOTICE

SHERIFF'S SALE

By virtue of a writ of #10-018347 AND
(288) NOV. 9, 2010.
Parcel No. 08-054.20-046
Property Address: 107 Richards Land,
Newark, DE 19711
ALL that certain lot, piece or parcel of land,
known as Lot No. 47 situate in Mill Creek
Hundred, New Castle County and State of
Delaware, as shown on a Record Major Sub-
division Plan of Richards Lane, prepared by
Hillcrest Associates, Inc., dated May 24,
1993, last revised June 24, 1993 and record-
ed in the Office of the Recorder of Deeds in
and for New Castle County, State of
Delaware, in Microfilm No. 11760.
BEING a part of the same lands and prem-
ises which Richard Lane, Inc., by their
Indenture dated September 27, 1996, of
record in the Office of the Recorder of
Deeds, in and for New Castle County and
State of Delaware, in Deed Book 2180, Page
293, granted and conveyed unto Willie Mae
Johnson and Pauline Johnson, in fee.
SEIZED AND TAKEN IN EXECUTION AS
THE PROPERTY OF WILLIE M. JOHNSON
AND PAULINE JOHNSON.
TERMS OF SALE: 10% DOWN AT TIME
OF SALE. BALANCE DUE ON OR BEFORE
DECEMBER 20, 2010.

np 10/29,11/5 2195360

LEGAL NOTICE

SHERIFF'S SALE

By virtue of a writ of #10-018319 AND
(274) NOV. 9, 2010.
Parcel No. 11-021.10-080
Property Address: 308 Evergreen Drive,
Newark, Delaware 19702
ALL that certain lot, piece or parcel of land
with the improvements erected thereon situ-
ate in Pencader Hundred, New Castle Coun-
ty, Delaware, being designated Lot 77, as
shown on the Record Major Subdivision Plan
of Woodland Village of record in the Office of
the Recorder of Deeds in and for New Cas-
tle County, Delaware on Microfilm No.
12641, said lot also known as 308 Ever-
green Drive and described in accordance
with a mortgage inspection plan by A.E.S.
Surveyors, dated September 28, 1999.
BEING the same land premises that NVR,
Inc. by Deed dated October 26, 1999, and
recorded in the Office of the Recorder of
Deeds, in and for New Castle County in
Deed Book 2732, Page 327, did grant and
convey unto Paul A. Bogia and Tara Bogia,
in fee.
SEIZED AND TAKEN IN EXECUTION AS
THE PROPERTY OF PAUL BOGIA AND
TARA BOGIA.
TERMS OF SALE: 10% DOWN AT TIME
OF SALE. BALANCE DUE ON OR BEFORE
DECEMBER 20, 2010.
np 10/29,11/5 2195356

SHERIFF'S SALE

By virtue of a writ of #10-017104 and 45
Nov. 9, 2010.
PARCEL NO.: 11-016.20-037
PROPERTY ADDRESS: 209 Cunane Circle,
Newark, DE 19702.
ALL THAT CERTAIN LOT PIECE OR PAR-
CEL OF LAND, SITUATE IN PENCADER
HUNDRED, NEW CASTLE COUNTY, AND
STATE OF DELAWARE, AND BEING LOT
NUMBERED FIVE (50 AS SHOWN OF THE
RECORD MAJOR SUBDIVISION PLAN OF
FOREST RIDGE, AS SAID PLAN IS OF
RECORD IN THE OFFICE OF THE
RECORDED OF DEEDS IN AND FOR NEW
CASTLE COUNTY, DELAWARE ON
MICROFILM NUMBER 14369. THE
IMPROVEMENTS THEREON BEING
KNOWN AS 209 CUNANE CIRCLE
NEWARK, DE 19702. THE IMPROVE-
MENTS THEREON BEING COMMONLY
KNOWN AS 209 CUNANE CIRCLE,
NEWARK, DELAWARE 19702.
BEING the same lands and premises which
Pulte Home Corporation did grant and
convey unto Errol G. Charlton by deed dated
March 14, 2002 and recorded on April 12,
2002 in the Office of the Recorder of Deeds,
in and for New Castle County, State of
Delaware, Deed instrument number
20020412-0035020.
SEIZED AND TAKEN IN EXECUTION AS
THE PROPERTY OF ERROL G CHARL-
TON.
TERMS OF SALE: 10% DOWN AT TIME OF
SALE. BALANCE DUE ON OR BEFORE
DECEMBER 20, 2010.

NP 10/29,11/5 2194111

SHERIFF'S SALE

By virtue of a writ of #10-018079 AND
(236) NOV. 9, 2010.
Parcel No. 09-037.40-115
Property Address: 200 Megan Court,
Newark, DE 19702
ALL that certain lot, piece or parcel of land
with the buildings thereon erected, situate in
White Clay Creek Hundred, New Castle
County and State of Delaware, known as
200 Megan Court, being Lot No. 116 on the
record major land development plan of
Salem Woods as said plan is of record in the
Office of the Recorder of Deeds in and for
New Castle County, Delaware, in Microfilm
No. 7018, and being more particularly
bounded and described in accordance with a
survey prepared by East Coast Survey. Pro-
fessional Land Surveyor, dated July 15,
2002 as follows, to-wit:
BEING the same lands and premises
which Michael F. Metcalf and Michelle A.
Metcalf, did grant and convey unto Robert J.
Zetuskys and Lauren Zetuskys, by deed dated
July 26, 2002 and recorded on July 29, 2002
in the Office of the Recorder of Deeds, in
and for New Castle County, State of
Delaware, in Deed Instrument 20020729-
0072613.
SEIZED AND TAKEN IN EXECUTION AS
THE PROPERTY OF LAUREN ZETUSKY
AND ROBERT J. ZETUSKY.
TERMS OF SALE: 10% DOWN AT TIME
OF SALE. BALANCE DUE ON OR BEFORE
DECEMBER 20, 2010.

np 10/29,11/5 2195320

SHERIFF'S SALE

By virtue of a writ of #10-017810 AND
(221) NOV. 9, 2010.
Parcel No. 09-037.40-255
Property Address: 20 Flinthill Drive,
Newark, DE 19702
ALL that certain lot, piece or parcel of land,
with the buildings thereon erected, situate in
White Clay Creek Hundred, New Castle
County, Delaware, being Lot 28 (AKA 20
Flinthill Drive), as shown on the Record
Resubdivision Plan of "Salem Woods",
Phase II, prepared by Karin and Associates,
Inc., Professional Engineers and Land Sur-
veyors, Drawing No. 512-2036, Sheet 2 of 6
dated October 20, 1986, recorded Novem-
ber 19, 1986, in the Office of the Recorder of
Deeds, in and for New Castle County on
Microfilm No. 8393 and more particularly
bounded and described in accordance with a
mortgage inspection plan prepared by Zeb-
ley & Associates, dated August 13, 1996, as
follows, to-wit:
BEING the same lands and premises
which Jeff Willis and Kimberly A. Willis by
Deed dated July 10, 2008 and recorded in
the Office of the Recorder of Deeds, in and
for New Castle County and State of
Delaware, in Instrument Number 20080806-
0054431, did grant and convey unto Jeff
Willis.
SEIZED AND TAKEN IN EXECUTION AS
THE PROPERTY OF JEFF WILLIS.
TERMS OF SALE: 10% DOWN AT TIME
OF SALE. BALANCE DUE ON OR BEFORE
DECEMBER 20, 2010.
np 10/29, 11/5 2195304



MERCHANDISE

SPORTING GOODS

ANTIQUE 1881 38cal S&W 5 shot Old Hunter dbl bar 12ga & Moss 500 \$750 takes all 443-982-3481

REMINGTON 1100 12 gage, 30-06 model 7400, 30-06 model 7600, 50 cal, traditions pursuit H and R22-250. 410-375-4233

SECURITY RAILS for bed. \$7 610-932-3332

New Today

TREE STAND
Sit down / stand up climber. Exc cond. \$150 Call for details 443-417-4628

LAWN & GARDEN EQUIPMENT

New Today

LAWN VACUUME
system. 5hp Briggs on shredder vac. 30 cu ft. collection bin mounted on easy dump trlr. Lawn tractor discharge attachment. 30' extra 10" hedge vac hose. \$375. 410-671-6032

MURRAY 42" riding mower. Incl's tag-along spreader. Used. \$99. 410-620-1286

TOOLS

GERSTNERS Journeyman tool chest & matching bases. Cherry wood construction. (2) sets. New. \$2400 ea. Asking \$1100 ea. or \$1900 for both. Excellent condition. Call 443-465-7039 lv. msg

WANTED TO BUY

CASH FOR GOLD/SILVER Coins, 14K, Sterling, Scrap. 443-449-1262

TRAINS WANTED. Buying Lionel, Ives, Voltamp. 410-913-9484. Save this ad!



ANY WAY YOU LOOK AT IT, CHESAPEAKE CLASSIFIED CAN WORK FOR YOU!



MERCHANDISE

New Today

LOOK

WANTED: DIABETIC TEST STRIPS up to \$18/box. Cash on the spot. Any kind/any brand. Unopened will pick up. Debbie 410-820-6540

New Today

WANTED MOWER DECK: Cub Cadet 1020, 32". Model 337 302-475-8302

POULTRY/MEATS

New Today

BLACK ANGUS BEEF FREEZER
Local, naturally raised. No growth hormones or antibiotics. 1/4's and 1/2's available. \$2 per pound. Trial Run Farm. 410-838-5373

CALL OR EMAIL CHESAPEAKE CLASSIFIED
800-220-1230
410-398-1230
www.chesapeakeclassified.com



TRANSPORTATION

POWER BOATS

13' BOSTON WHALER All new wood. Boat & trailer \$1,000. **14' ALUMINUM BOAT.** 2 seats with trailer \$300 443-907-4370

CAMPERS/POP-UPS



17' COACHMAN TRAVEL TRAILER '07

Full bath, kitchen with microwave, stove, fridge & freezer. A/C, heat, dual axle, dual batteries, dual LP tanks, solar battery charger, like new awning. VERY CLEAN!! Must see! Recent MD inspection. \$8,500 b/o. Call: 443-907-4403

30' MONTANNA 5TH WHEEL '05 Like new. \$25,000. '03 Chevrolet Duramax diesel, Allison trans, 4 wheel dr. Truck and Camper combo \$40K 410-364-5709

Sell it here fast!

LEGAL NOTICE

SHERIFF'S SALE

By virtue of a writ of #10-017786 AND (212) NOV. 9, 2010.
Parcel No. 09-022.30-031
Property Address 502 Banyan Road, Newark, DE 19713

ALL that certain lot, piece or parcel of land with the buildings thereon erected, situate in White Clay Creek Hundred, New Castle County and State of Delaware, known as 502 Banyan Road, being Lot No. 11 on the Plan of Todd Estates, Block O; Section 3, as the Plan thereof is of record in the Office of the Recorder of Deeds in and for New Castle County, Delaware in Microfilm No. 569, and being more particularly bounded and described in accordance with a survey prepared by EAST COAST SURVEY, Professional Land Surveyors, dated August 24, 2007.

BEING the same lands and premises which David H. Willerton, III and Kelly Willerton, husband and wife, by Deed dated August 31, 2007 and recorded in the Office of the Recorder of Deeds, in and for New Castle County and State of Delaware, in Instrument #20010831-0077757, did grant and convey unto Rafael Opio and Jennifer E. Mackey.

SEIZED AND TAKEN IN EXECUTION AS THE PROPERTY OF RAFAEL OPIO AND JENNIFER E. MACKEY.

TERMS OF SALE: 10% DOWN AT TIME OF SALE. BALANCE DUE ON OR BEFORE DECEMBER 20, 2010.

np 10/29, 11/5

2195296



TRANSPORTATION

MOTORCYCLES/ATVs



2001 KAWASAKI zxr 21,300 mi, very good condition. \$2,500, contact Dave, 443-553-3531

Classifieds Work!



TRANSPORTATION

AUTO PARTS & ACCESSORIES

New Today

1997 MONTE Carlo, had blown engine, pulled it out, have another 3.1 to put back in. Don't have time to finish it. Whole vehicle or parts. \$500 obo. 443-466-2459

Classifieds Work!

LEGAL NOTICE

SHERIFF'S SALE

By virtue of a writ of #10-018222 AND (252) NOV. 9, 2010.
Parcel No. 09-022.40-119
Property Address: 5 Merion Road, Newark, Delaware 19713

ALL that certain lot, piece or parcel of land, with the buildings thereon erected, situate in White Clay Creek Hundred, New Castle County and State of Delaware, known as 5 MERION ROAD, being Lot No. 32, on the Plan of Chestnut Hill Estates, as the Plan thereof is of record in the Office of the Recorder of Deeds, in and for New Castle County in Microfilm No. 162, and being more particularly bounded and described in accordance with a survey prepared by EAST COAST SURVEY, Professional Land Surveyors, dated November 10, 1998.

BEING the same lands and premises which Dorothy B. Menkiewicz, by Deed dated November 17, 1998 and recorded in the Office of the Recorder of Deeds, in and for New Castle County and State of Delaware, in Deed Book 2543 Page 190, did grant and convey unto Terry E. DeGroat.

SEIZED AND TAKEN IN EXECUTION AS THE PROPERTY OF TERRY E. DEGROAT.

TERMS OF SALE: 10% DOWN AT TIME OF SALE. BALANCE DUE ON OR BEFORE DECEMBER 20, 2010.

np 10/29, 11/5

2195329



TRANSPORTATION

New Today

1989 FORD Ranger pick up. Standard cab, 4 cyl., needs trans. Whole truck, \$300. 443-466-2459

CLASS A MOTOR HOME Tire Michelin R8 19.5 XRT \$25 or b/o 443-504-2210

WWW.CHESAPEAKE CLASSIFIED.COM

LEGAL NOTICE

SHERIFF'S SALE

By virtue of a writ of #10-017641 and 181 Nov. 9, 2010.
PARCEL NO.: 11-006.30-127
PROPERTY ADDRESS: 41 Bobby Drive, Newark, DE 19713.

ALL that certain lot, piece or parcel of land with the dwelling thereon erected, situate in Pencader Hundred, New Castle County, Delaware, and known as Lot No. 31, Block J, on the Plan of ROBSCOTT MANOR, Section One, as said Plan is of record in the Office of the Recorder of Deeds in Microfilm No. 707, being more particularly bounded and described in accordance with a Survey prepared by A.E.S. Surveyors, Wilmington, Delaware, dated February 23, 2005.

AND BEING the same lands and premises conveyed unto Constance Newton by deed of Richard H. Shorter and Michelle E. Shorter, dated August 8, 2005 and of record in the Office of the Recorder of Deeds in and for New Castle County and State of Delaware at Instrument Number 20050809-0079203.

SEIZED AND TAKEN IN EXECUTION AS THE PROPERTY OF CONSTANCE NEWTON.

TERMS OF SALE: 10% DOWN AT TIME OF SALE. BALANCE DUE ON OR BEFORE DECEMBER 20, 2010.

NP 10/29, 11/5

2194331



TRANSPORTATION

LOOK

12' Black Enclosed Trailer '06 Good cond V-nose trailer, side and rear door. Paid \$3,000 new three years ago. Asking \$1,500 OBO, contact Dale Amos, 410-658-6953, daleamos@zoominternet.net



TRANSPORTATION

ALUMINUM BOX TRAILER, NEVER USED \$1500 call 410-658-7701

TRUCKS/SPORT UTILITY VEHICLES

'74 FORD F100 P/U 74K orig miles. All straight, all orig miles. Runs great. \$2100 443-907-4370

WWW.CHESAPEAKE CLASSIFIED.COM

LEGAL NOTICE

LEGAL NOTICE

Tommin S.S., Inc., has on October 8, 2010 applied with the Alcoholic Beverage Control Commissioner for a Change of Classification from a Restaurant to a Tap Room Liquor License for a premises located at 18.19 Salem Village Square, Newark, Delaware 19713. Persons who are against this application should provide written notice of their objections to the Commissioner. For the Commissioner to be required to hold a hearing to consider additional input from persons against the application, the Commissioner must receive one or more documents containing a total of at least 10 signatures of residents or property owners located within 1 mile of the premises or in any incorporated areas located within 1 mile of the premises. The protest(s) must be filed with the Alcoholic Beverage Control Commissioner at the 3rd Floor, Carvel State Office Building, 820 North French Street, Wilmington, DE 19801. The protest(s) must be received by the Commissioner's office on or before November 8, 2010. Failure to file such a protest may result in the Commissioner considering the application without further notice, input or hearing. If you have questions regarding this matter please contact the Commissioner's Office.

np 10/15, 22, 29

2196321

SHERIFF'S SALE

By virtue of a writ of #10-017534 and 168 Nov. 9, 2010.
PARCEL NO.: 08-036.40-085
PROPERTY ADDRESS: 4829 Plum Run Court Pike Creek, DE 19808.

ALL that certain lot, piece or parcel of land with the buildings thereon erected, known as 4829 Plum Run Court, and being Lot No. 49 in the Record Major Subdivision of Village of Plum Run, located in Mill Creek Hundred, New Castle County and State of Delaware, prepared by Mann-Talley, Inc., Civil Engineers and Surveyors, dated March 31, 1976 and of record in the Office of the Recorder of Deeds in and for New Castle County, Delaware, in Microfilm No. 4164, and being more particularly bounded and described in accordance with a recent survey by On Point, Inc. dated April, 2004, as follows, to-wit:

BEING the same lands and premises which Peter P. Smith and Georgia T. Smith did grant and convey unto James J. Protack, Jr. by deed dated April 30, 2004 and recorded on May 5, 2004 in the Office of the Recorder of Deeds, in and for New Castle County, State of Delaware, Deed Instrument number 20040505-0049900.

SEIZED AND TAKEN IN EXECUTION AS THE PROPERTY OF JAMES J. PROTACK, JR.

TERMS OF SALE: 10% DOWN AT TIME OF SALE. BALANCE DUE ON OR BEFORE DECEMBER 20, 2010.

NP 10/29, 11/5

2194307

SHERIFF'S SALE

By virtue of a writ of #10-017219 and 77 Nov. 9, 2010.
PARCEL NO.: 09-034.30-248
PROPERTY ADDRESS: 16 Penny Lane, Newark, Delaware 19702.

ALL that certain lot, piece or parcel of land with the buildings thereon erected, situate in White Clay Creek Hundred, New Castle County, Delaware, known as 16 Penny Lane, being Lot No. 71 on the Record Major Subdivision Plan for Norwegian Woods, Section One, as said plan is of record in the Office of the Recording of Deeds in and for New Castle County, Delaware, in Microfilm Record No. 12,526 and described in accordance with a survey by Zebley and Associates, Inc., Professional Land Surveyors of Wilmington, Delaware, dated July 11, 1997. BEING the same lands and premises which Wilson Road Development Company, a Delaware corporation, by Deed dated July 18, 1997, and recorded on July 21, 1997, in the Office of the Recorder of Deeds in and for New Castle County, Delaware, in Deed Book 2302, Page 85, did grant and convey unto Kevin Miller and Danita D. Miller, in fee.

SEIZED AND TAKEN IN EXECUTION AS THE PROPERTY OF DANITA D AND KEVIN MILLER.

TERMS OF SALE: 10% DOWN AT TIME OF SALE. BALANCE DUE ON OR BEFORE DECEMBER 20, 2010.

NP 10/29, 11/5

2194166

SHERIFF'S SALE

By virtue of a writ of #10-017699 and 187 Nov. 9, 2010.
PARCEL NO.: 08-036.20-027
PROPERTY ADDRESS: 4723 Mermaid Boulevard, Wilmington, DE 19808.

ALL that certain lot, piece or parcel of land with the buildings thereon erected, situate in Mill Creek Hundred, New Castle County and State of Delaware, known as 4723 Mermaid Boulevard, being Lot No. 62, Block C, on the Plan of Linden Heath, as the Plan thereof is of record in the Office of the Recorder of Deeds, in and for New Castle County in Microfilm No. 1773.

BEING the same lands and premises which John E. Koval, Jr., by Deed dated September 27, 1995, and recorded September 27, 1995, in the Office of the Recorder of Deeds in and for New Castle County, Delaware, in Deed Book 1986, Page 0092, did grant and convey unto Joyce L. Coleman, in fee.

BEING the same premises which Joyce L. Coleman, by Deed dated July 30, 2004 and recorded August 4, 2004 in the Office of the Recorder of Deeds in and for the County of New Castle, and State of Delaware in Deed Instrument No. 20040804-0085023, granted and conveyed unto Jennifer J. Pacella grantor/mortgagor herein.

SEIZED AND TAKEN IN EXECUTION AS THE PROPERTY OF JENNIFER J COOPER.

TERMS OF SALE: 10% DOWN AT TIME OF SALE. BALANCE DUE ON OR BEFORE DECEMBER 20, 2010.

NP 10/29, 11/5

2194333



TRANSPORTATION

New Today

CHEVROLET SILVERADO 2500 '03 4x4, heavy duty, red, cew cab. 28K orig mi. Great cond. \$14,800
410-937-4746

New Today

CHEVY S10 '89. 350 V8, 5 speed, alloy wheels. 410-392-5161 or 302-598-1771

New Today

FORD '97 RANGER PU V6 auto., 180k mi., 2 sets of whsl & tires \$2400 443-350-0254

FORD EXPLORER '96. 4 dr., 4WD, green, 194k. \$1600 obo.
410-287-8399

JEEP GRAND CHEROKEE '06 Like new, fully loaded, silver, 57,357 miles. \$15,000 b/o. Contact Heather443-693-3072

JEEP CHEROKEE '87 4 whl dr, exc mechanical cond. \$1500 410-658-0090

880 AUTOS

'88 mercedes 190 4cyl., very clean. Runs like a new one. \$4000 OBO. 443-939-7675



BMW x3 '05 3.0i Exc. cond. 30k miles, silver ext, black lthr int, sprt pkg. \$19,500. 718-594-7791 rpg@rus-sellprgranger.com St. Michaels

New Today

PONTIAC Grand AM SE '98. Drives good, good cond. 111k. \$3300. 443-907-7116

Are You Ready To Fill These Shoes?



Check Our Classified Pages Everyday For The Latest Job Opportunities
Let Chesapeake Classifieds Work For You!

LEGAL NOTICE

SHERIFF'S SALE

By virtue of a writ of #10-017096 and 42 Nov. 9, 2010.
PARCEL NO.: 09-040.20-159
PROPERTY ADDRESS: 33 Sherin Drive, Newark, DE 19702.
All that certain lot, piece or parcel of land situate in White Clay Creek Hundred, New Castle County, State of Delaware, known as Lot No. 571 (also known as 33 Sherin Drive) as shown on the Record Major Subdivision plan of Salem Woods, Phase III (three), prepared by Karins and Associates, Inc., recorded 30 November 1989 in the Office of the Recorder of Deeds in and for New Castle County, State of Delaware, in Microfilm No. 101500. The said Lot being more particularly bounded and described by a recent survey of Fanco Tell Associates dated June 2, 1994, as follows, to-wit:
Being the same lands and premises which Ronald F. Bright and Kimberly E. Bright, did grant and convey unto John E. White, by deed dated January 27, 2005 and recorded on January 31, 2005 the Office of the Recorder of Deeds, in and for New Castle County, State of Delaware, in Deed Instrument 20050131-0010839.
SEIZED AND TAKEN IN EXECUTION AS THE PROPERTY OF JOHN E WHITE.
TERMS OF SALE: 10% DOWN AT TIME OF SALE. BALANCE DUE ON OR BEFORE DECEMBER 20, 2010.

NP 10/29,11/5

2194106

LEGAL NOTICE

SHERIFF'S SALE

By virtue of a writ of #10-017082 and 39 Nov. 9, 2010.
PARCEL NO.: 08-026.30-175
PROPERTY ADDRESS: 2600 Mill Creek Road, Wilmington, DE 19808.
All that certain lot, piece or parcel of land with the buildings thereon erected situate in Crossgates, Mill Creek Hundred, New Castle County, State of Delaware, known as 2600 Mill Creek Road, being Lot No. 82, as shown on the final plan of Crossgates, dated November, 1963 and recorded in the Office of the Recorder of Deeds in and for New Castle County, Delaware, on Microfilm No. 847, and being more particularly bounded and described in accordance with a survey by the Pelsa Company, Inc., dated May 29, 2003 as follow to wit:
Being the same lands and premises which Ramon L. Rodriguez, did grant and convey unto Timothy D. Bradley, by deed dated May 29, 2003 and recorded on May 30, 2003 the Office of the Recorder of Deeds, in and for New Castle County, State of Delaware, in Deed Instrument 20030530-0065552.
SEIZED AND TAKEN IN EXECUTION AS THE PROPERTY OF TIMOTHY D BRADLEY.
TERMS OF SALE: 10% DOWN AT TIME OF SALE. BALANCE DUE ON OR BEFORE DECEMBER 20, 2010.

NP 10/29,11/5

2194080

LEGAL NOTICE

SHERIFF'S SALE

By virtue of a writ of #10-018285 AND (270) NOV. 9, 2010
Parcel No. 10-043.10-822
Property Address: 16 Cromwell Court, Newark, DE 19702
ALL THAT CERTAIN PIECE, PARCEL OF TRACT OF LAND SITUATE IN NEW CASTLE HUNDRED, NEW CASTLE COUNTY, STATE OF DELAWARE, BEING LOT 28 ACCORDING TO THE RECORD MAJOR SUBDIVISION PLAN OF WELLINGTON MEADOWS AS RECORDED IN THE RECORDER OF DEEDS IN AND FOR NEW CASTLE COUNTY ON MICROFILM NUMBER 12225 AND AS PER A MORE RECENT PLAN PREPARED BY RAMESH C. BATIA ASSOCIATES, P.A., CONSULTING ENGINEERS AND LAND SURVEYORS, PLAN NO. 86389 3-A-10663 AND MORE PARTICULARLY DESCRIBED AS FOLLOWS, TO WIT:
BEING the same lands and premises which Mel R. Martinez did grant and convey unto Geoffrey M. Arisi by deed dated April 8, 2003 and recorded on April 8, 2003 in the Office of the Recorder of Deeds, in and for New Castle County, State of Delaware, Deed Instrument number 20030408-0043293.
SEIZED AND TAKEN IN EXECUTION AS THE PROPERTY OF GEOFFREY M. ARISI.
TERMS OF SALE: 10% DOWN AT TIME OF SALE. BALANCE DUE ON OR BEFORE DECEMBER 20, 2010.
np 10/29,11/5 2195339

LEGAL NOTICE

LEGAL NOTICE

Newark Seasons Pizza, Inc., a Delaware corporation, has on October 8, 2010, applied with the Alcoholic Beverage Control Commissioner for a Restaurant Liquor License with Outside Patio and a Sunday Service Liquor License, as well as for a variance from the requirements of Rule 42.1 to permit the use of external speakers and/or amplifiers on an external patio, to permit the sales, service and consumption of beer and wine for a premises located at 203 E. Main Street, Newark, DE 19711.
Persons who are against this application should provide written notice of their objection to the Commissioner. For the Commissioner to be required to hold a hearing to consider additional input from persons against this application, the Commissioner must receive one or more documents containing a total of at least ten (10) signatures of residents or property owners located within one (1) mile of the premises or in any incorporated areas located within one (1) mile of the premises. The protest(s) must be filed with the Alcoholic Beverage Control Commissioner at the 3rd Floor, Carvel State Office Building, 820 N. French Street Wilmington, DE 19801. The protest(s) must be received by the Commissioner's Office on or before November 8, 2010. Failure to file such a protest may result in the Commissioner considering the application without further notice, input or hearing. If you have questions regarding this matter please contact the Commissioner's Office.
np 10/15,22,29 2196554

SHERIFF'S SALE

By virtue of a writ of #10-017185 and 65 Nov. 9, 2010.
PARCEL NO.: 18-044.00-173
PROPERTY ADDRESS: 319 Cannons Way, Newark, DE 19713.
ALL that certain lot, piece or parcel of land, with the buildings thereon, situate in the City of Newark, New Castle County, Delaware being designated Lot 5, as shown on the Record Major Subdivision Plan of Cannons Gate, of record in the Office of the Recorder of Deeds in and for New Castle County, Delaware on Microfilm 8610, said lot also known as 319 Cannon's Way and being more particularly described according to a survey by A.E.S. Surveyors, dated June 14, 2001.
BEING the same lands and premises which Mel R. Martinez, Secretary of Housing and Urban Development, of Washington, D.C., acting by and through the Federal Housing Commissioner, by Deed dated June 25, 2001 and recorded in the Office of the Recorder of Deeds, in and for New Castle County and State of Delaware, in Instrument# 20010625-0049694, did grant and convey unto Sylvester Marchman, Jr.
SEIZED AND TAKEN IN EXECUTION AS THE PROPERTY OF SYLVESTER MARCHMAN, JR.
TERMS OF SALE: 10% DOWN AT TIME OF SALE. BALANCE DUE ON OR BEFORE DECEMBER 20, 2010.

NP 10/29,11/5

2194135

SHERIFF'S SALE

By virtue of a writ of #10-017116 and 47 Nov. 9, 2010.
PARCEL NO.: 11-008.30-037
PROPERTY ADDRESS: 74 Highland Circle, Newark, DE 19713.
ALL that certain piece, parcel or tract of land with the buildings thereon erected situate in Pencader Hundred, New Castle County and State of Delaware, known as 74 HIGHLAND CIRCLE and being Lot No. 9., on the Record Resubdivision Plan of Sandy Brae Townhouses, as recorded in the Office of the Recorder of Deeds in and for New Castle County, Delaware, on Microfilm 13056, and being more particularly bounded and described in accordance with a recent survey by East Coast Survey, Professional Land Surveyors, dated June 2, 1999, as follows, to-wit:
BEING the same lands and premises which Magness Construction Co. did grant and convey unto Karen Williams and John P. Williams by deed dated June 25, 1999 and recorded on June 28, 1999 in the Office of the Recorder of Deeds, in and for New Castle County, State of Delaware, in Deed Book 2664 Page 11.
SEIZED AND TAKEN IN EXECUTION AS THE PROPERTY OF KAREN WILLIAMS AND JOHN P. WILLIAMS.
TERMS OF SALE: 10% DOWN AT TIME OF SALE. BALANCE DUE ON OR BEFORE DECEMBER 20, 2010.

NP 10/29,11/5

2194127

SHERIFF'S SALE

By virtue of a writ of #10-017011 and 37 Nov. 9, 2010.
PARCEL NO.: 09-023.10-312
PROPERTY ADDRESS: 8 Coronet Ct, Newark, DE 19713.
All that certain lot, piece or parcel of land, situate in White Clay Creek Hundred, New Castle County, State of Delaware, being Lot No. 228, (also known as 8 Coronet Court), as shown on the Record Resubdivision Plan of Harmony Crest, Section II, prepared by Karins & Associates, Inc. Professional Engineers and Land Surveyors, Drawing No. 346-1369, Sheet 3 of 3, dated January 28, 1983, revised February 29, 1983, and recorded in the Office of the Recorder of Deeds, in and for New Castle County, State of Delaware, on June 17, 1983, in Microfilm No. 6776, and being more particularly bounded and described as follows, to-wit:
Being the same lands and premises which Magness Builders, Inc., did grant and convey unto John W. Tarburton and Mary Ann Tarburton, by deed dated October 28, 1983 and recorded on October 28, 1983 the Office of the Recorder of Deeds, in and for New Castle County, State of Delaware, in Deed Book 1124 at Page 7.
SEIZED AND TAKEN IN EXECUTION AS THE PROPERTY OF JOHN W. TARBURTON AND MARY ANN TARBURTON.
TERMS OF SALE: 10% DOWN AT TIME OF SALE. BALANCE DUE ON OR BEFORE DECEMBER 20, 2010.

NP 10/29,11/5

2194069

SHERIFF'S SALE

By virtue of a writ of #10-018354 AND (293) NOV. 9, 2010.
Parcel No. 11-014.30-001C0822
Property Address: 822 Cobble Creek Curve, Newark, DE 19702
ALL that certain unit of real property existing under and by virtue of the Unit Property Act of Delaware, known as Unit No. 822, in the Commons at Stones Throw, Phase UI, a Condominium community situate in Pencader Hundred, New Castle County and State of Delaware.
BEING the same lands and premises which Nancy Pedrick, by Deed dated August 27, 2007, and recorded in the Office of the Recorder of Deeds in and for New Castle County and State of Delaware in Instrument No. 20080227-0013069, granted and conveyed unto Household Finance Corporation II, in fee.
BEING the same premises which Household Finance Corporation II, by Deed dated April 9, 2008, and recorded April 21, 2008, in the Office for the Recorder of Deeds in and for the County of New Castle, and state of Delaware in Deed Instrument No. 20080421-0026980, granted and conveyed Drew Chicklo, grantor/mortgagor herein.
SEIZED AND TAKEN IN EXECUTION AS THE PROPERTY OF DREW R. CHICKLO.
TERMS OF SALE: 10% DOWN AT TIME OF SALE. BALANCE DUE ON OR BEFORE DECEMBER 20, 2010.
np 10/29,11/5 2195365

Our Readers Find Pretty Unique Items For Sale In Our Classified Section!



CLASSIFIEDS Can Take You Places
410-398-1230 or 800-220-1230



THIS IS A PAID ADVERTISEMENT

Coons Flip-flops on Taxes

By TREVOR POTTER

Chris Coons, Democratic candidate for U.S. Senate, has a history of changing his position on major issues affecting Delawareans. While he promised not to raise taxes during his tenure as County Executive, Chris Coons raised taxes an average of \$500 on New Castle County residents and proposed a myriad of other new fees and taxes.

Now, as the Democratic candidate for U.S. Senate, he has changed his position on federal taxation four separate times.

The original position Coons took on taxes, which is still featured on his campaign website, agrees with

his party bosses' promise to raise taxes on incomes over \$250,000, a number he may or may not today consider "an arbitrary line."

He then changed this position during a nationally televised CNN debate, where Coons told Wolf Blitzer that he will "support extending the Bush tax cuts for the overwhelming majority of Americans ... and that we should not draw an arbitrary line at \$250,000." That was his second position.

Next, Coons adopted his third position, when he told CNN that he would "support extending all of the Bush income [tax] cuts."

Just a few days after the CNN interview, Coons adopted his fourth position on taxes while being interviewed on ABC's "This Week," in which he stated that he would "vote to extend the overwhelming majority of the Bush tax cuts." Coons' statement contradicted three previous publicly stated positions.

Voters are confused as to what Coons' true policy position is on extending the 2001/2003 tax cuts for all Americans.

If Coons can't make up his mind now, and he hasn't in the past, how can we expect him to represent Delawareans as a member of U.S. Senate?

"MEET CHRIS COONS, THE TAXMAN. AS NEW CASTLE COUNTY EXECUTIVE, COONS COULDN'T FIND ENOUGH TAXES TO RAISE. IN FACT, HE EVEN PETITIONED THE LEGISLATURE FOR NEW AUTHORITY TO LEVY EVEN MORE TAXES ON ITEMS HE COULDN'T TAX BEFORE." LEARN MORE ABOUT COONS' TAX SCHEMES BELOW.

COONS IS THE

TAXMAN

NOW PLAYING



HIDE YOUR WILL. HIDE YOUR LIGHTS. CAUSE' HE'S TAXING EVERYTHING OUT HERE.

www.CoonsTheTaxman.com

PAID FOR BY FRIENDS OF CHRISTINE O'DONNELL

Chris Coons' Family Business Could Earn Billions Under Cap And Trade

By CAITLIN THOMAS

Dover, DE: Special interests and corruption is all but the norm in the political landscape of the nation, but it hits closer to home when it rears its ugly head here in Delaware.

Delaware US Senate Candidate Christopher Coons knows a lot about special interests. Coons' family company, W.L. Gore & Associates, produces industrial air filtration systems, which are made to remove particles from air. The company, which was founded by his step-grandfather and stepfather, also makes fuel cell components and other things that companies will be forced to buy if

Cap and Trade legislation is passed by Congress.

Interestingly, as corporate counsel for W.L. Gore & Associates, Coons deployed scientists to testify before Congress in favor of environmental mandates because, as Coons said, it was good for business. In fact, on Nov. 16, 2003, "company lawyer Christopher Coons" told Wilmington's News Journal: "This is one of those very rare moments where the legislative outcome matters to Gore."

Now, as candidate for U.S. Senate, Coons himself admitted during a nationally televised debate hosted

by Wolf Blitzer of CNN, that his stepfather's business stands to make billions off their industrial air filters if Cap and Trade legislation is passed.

Chris' Coons and W.L. Gore have a direct interest in affecting the outcome of pollution and energy legislation that passes through Congress. Meanwhile, this legislation will cost the average Delawarean family between \$1,200 and \$3,500 a year.

If Chris Coons gets his way and helps Harry Reid push Cap-and-Trade through a lame duck session, Delawareans can also expect their

The Chris Coons Cap-n-Trade Energy Tax:

It will cost each Delaware family over \$1,200 a year in higher taxes...



And it could make Chris Coons' family business Billions!

Every time you turn on a light, start your car, or heat your home, you will pay an energy tax. Costing Delaware families over \$1,200/year¹ and Chris Coons family could earn Billions.²

Despite clear Conflict of Interest Chris Coons will vote for Cap-n-Trade Energy Tax.

¹ <http://www.heritage.org/research/commentary/2010/09/the-costs-of-cap-and-trade>
² Steven Church, "Gore tackles Airborne Gunk," The News Journal 2/3/03
Steven Church, "Gore joins environmental policy debate," The News Journal 11/16/03

www.Christine2010.com

PAID FOR BY FRIENDS OF CHRISTINE O'DONNELL

utility bills to jump about \$1,200. Then, there's the extra \$3,000 a year for higher consumer prices when small businesses, service providers and companies raise their prices to cover their own skyrocketing energy costs. "That cap-and-trade scheme stands to financially benefit Chris' family while it costs yours, through so-called green technology manufactured by the company that belongs to my opponent's family,"

said Christine O'Donnell, Republican candidate for the United States Senate.

Rather than blindly vote this November, consider all the facts before heading into the ballot box. The last thing we need, especially during the worst recession in modern history, is another self-serving, elitist, crony politician that will put his greed before the needs of Delawareans.

PAID FOR BY FRIENDS OF CHRISTINE O'DONNELL, MATTHEW MORAN TREASURER