

**State of Delaware  
Economic and Demographic Overview**

**presented by**

**Ed Ratledge  
Center for Applied Demography & Survey Research  
University of Delaware**

# Population

# Delaware Population 1790-2030

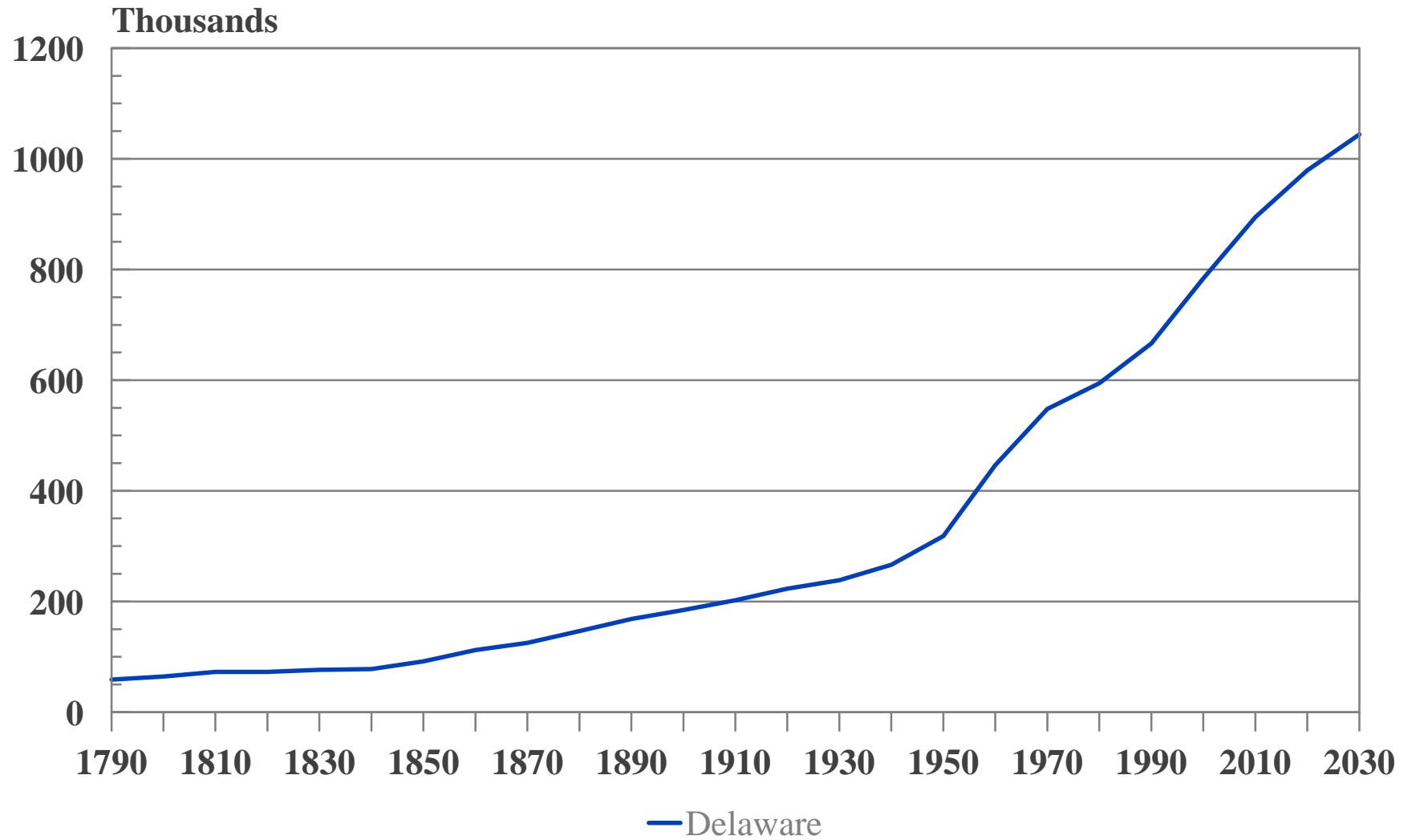

# Sources of Population Growth Delaware 1970-2007

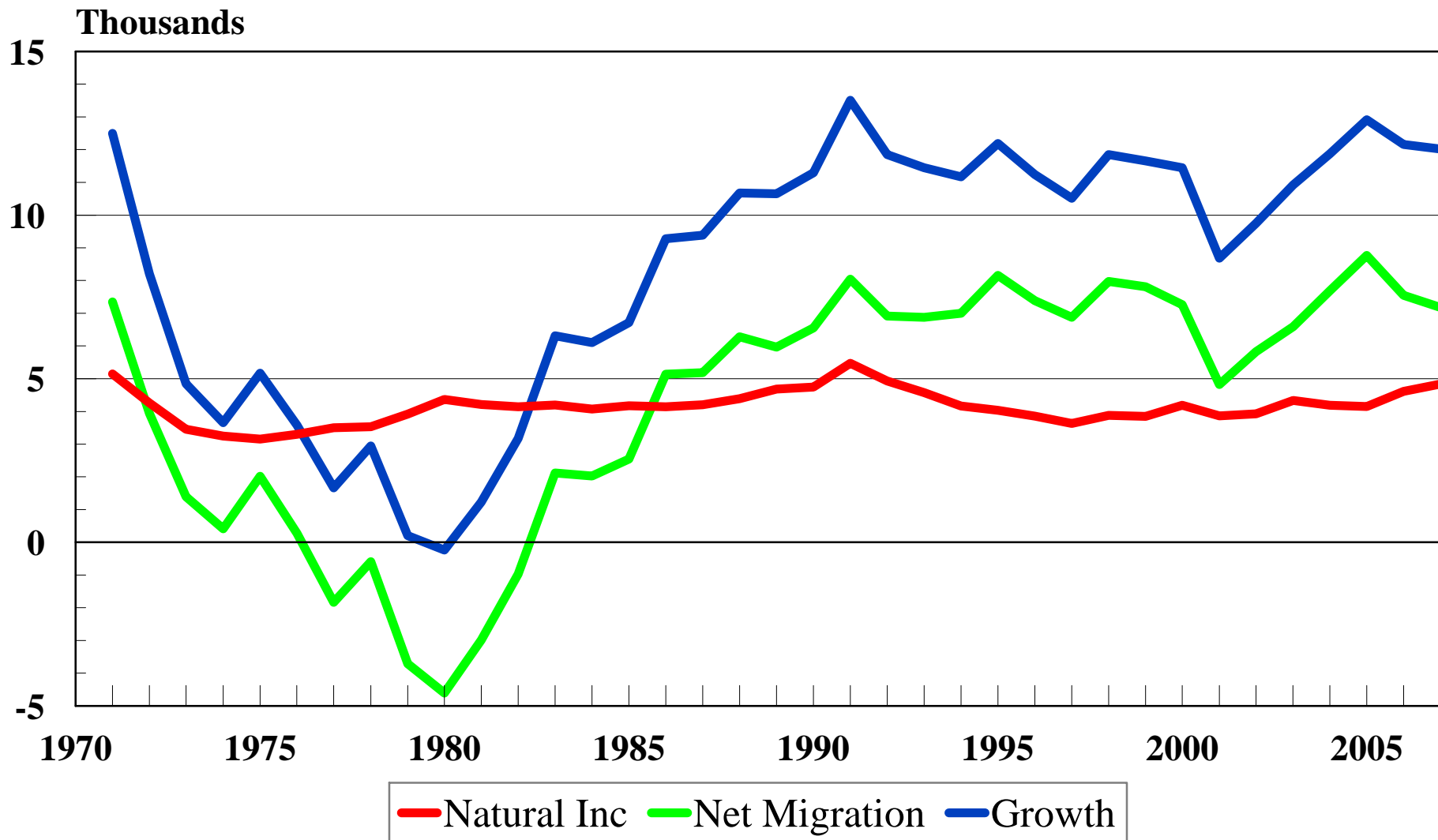

# **The Counties**

# Kent County Population 1790-2030

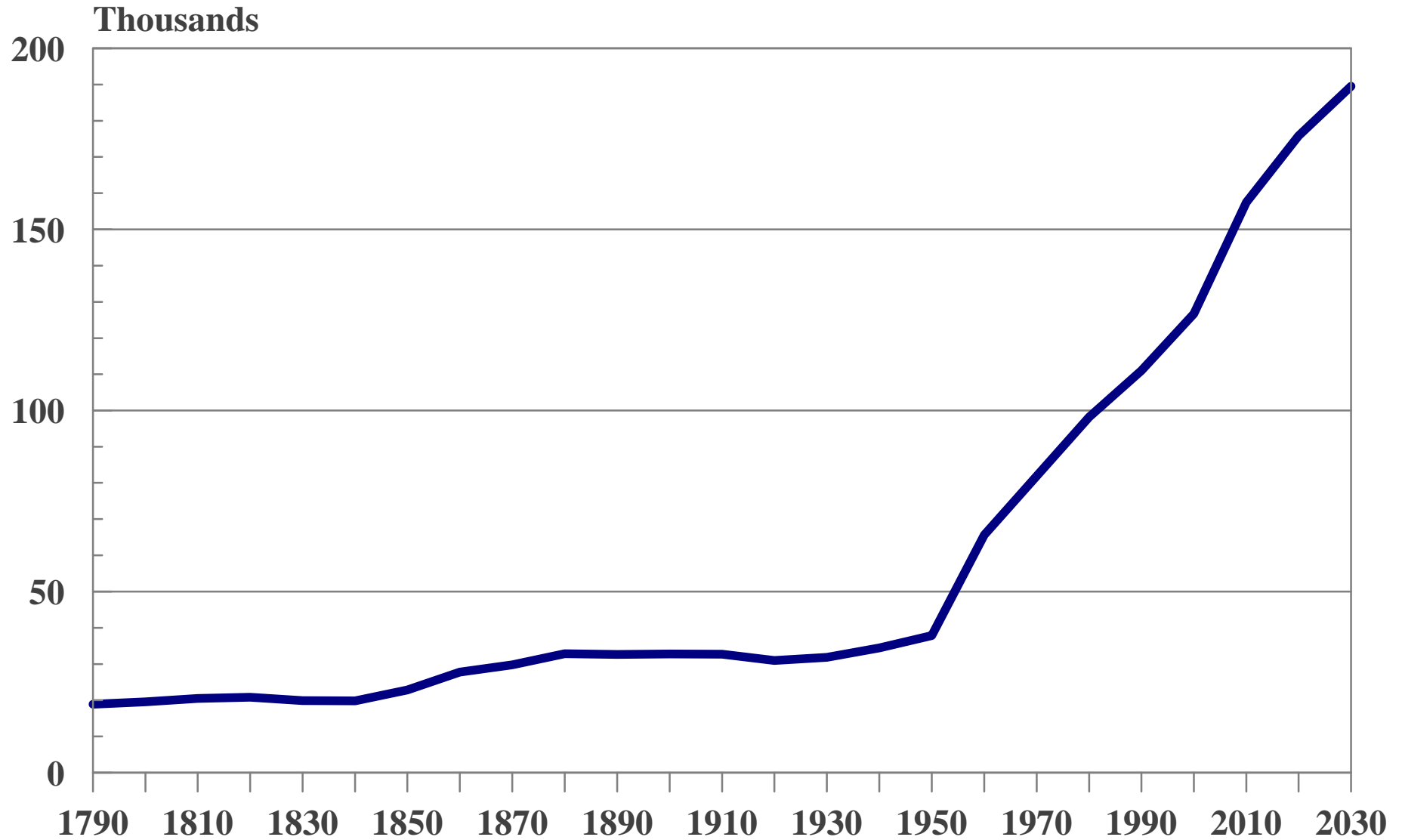

# Sources of Population Growth Kent County 1980-2007

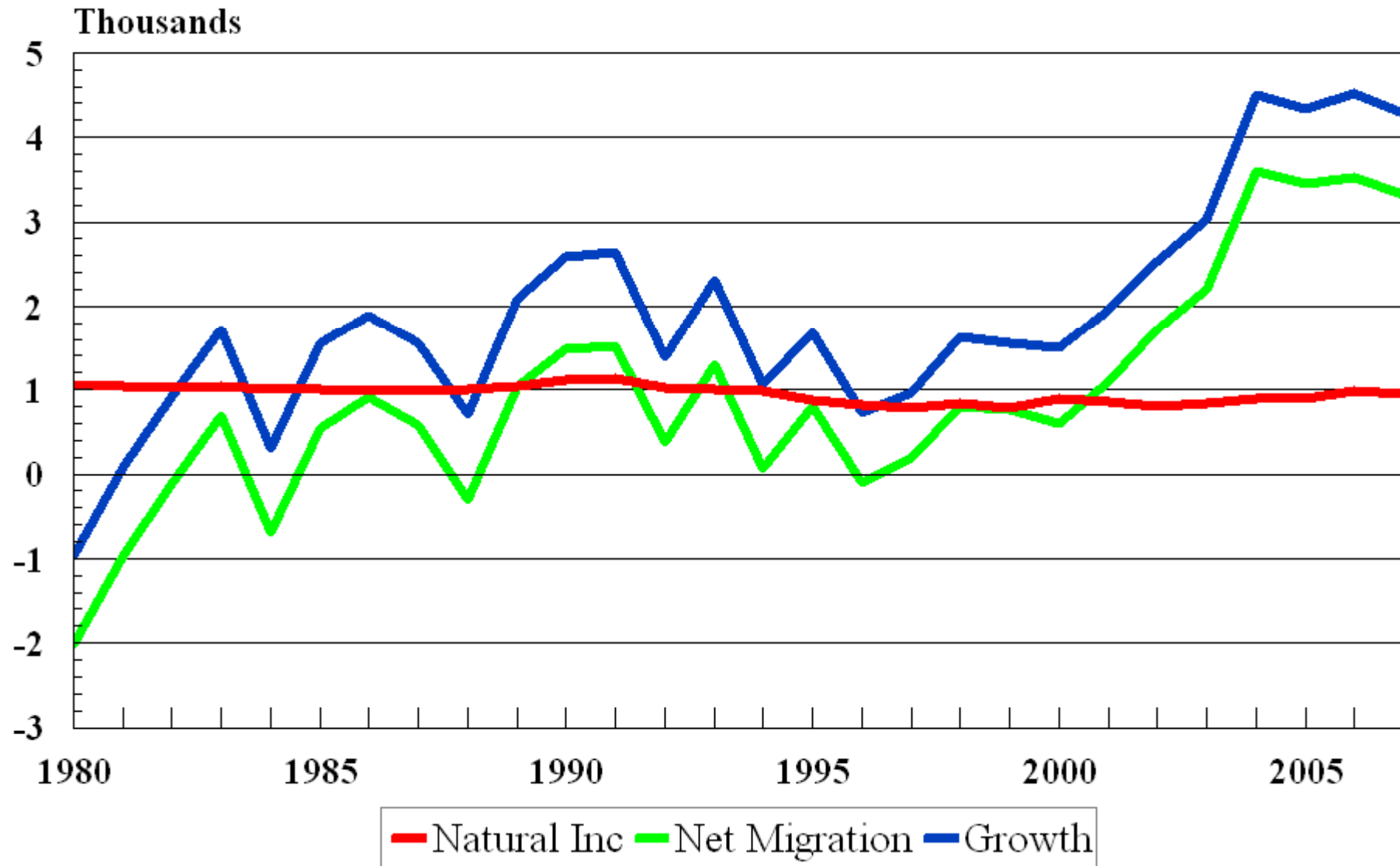

# New Castle County Population 1790-2030

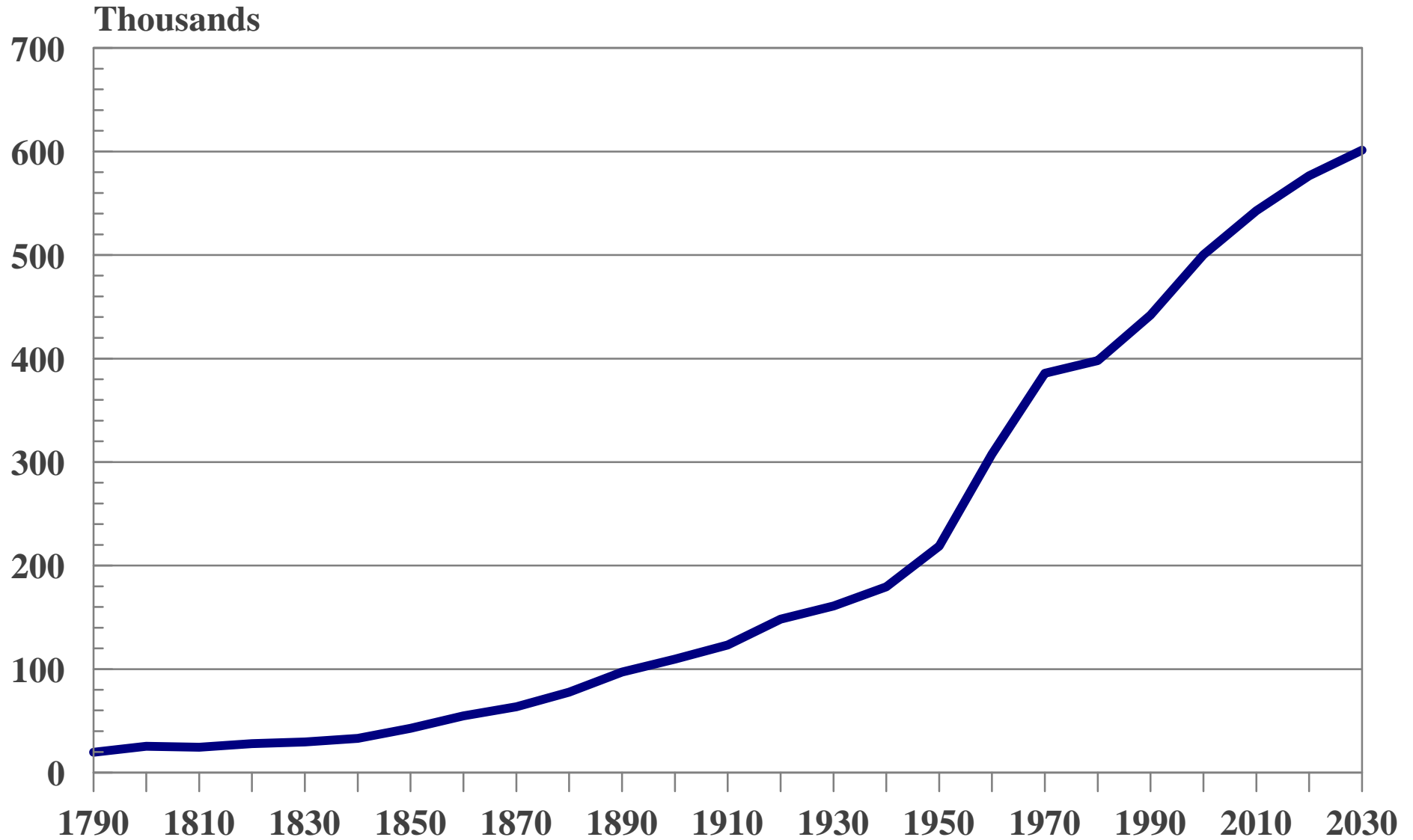



# Sources of Population Growth New Castle County 1980-2007

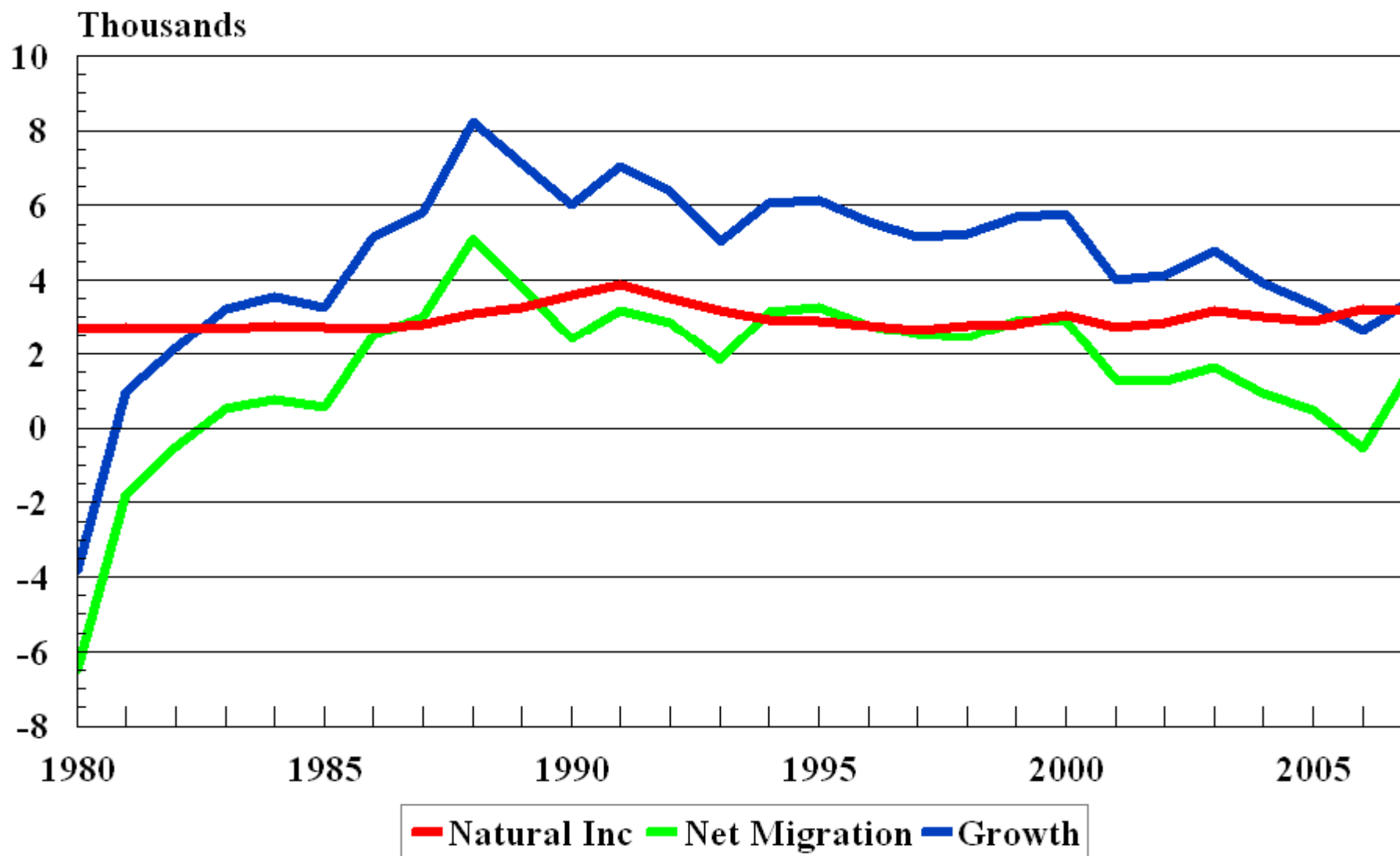

# Sussex County Population 1790-2030

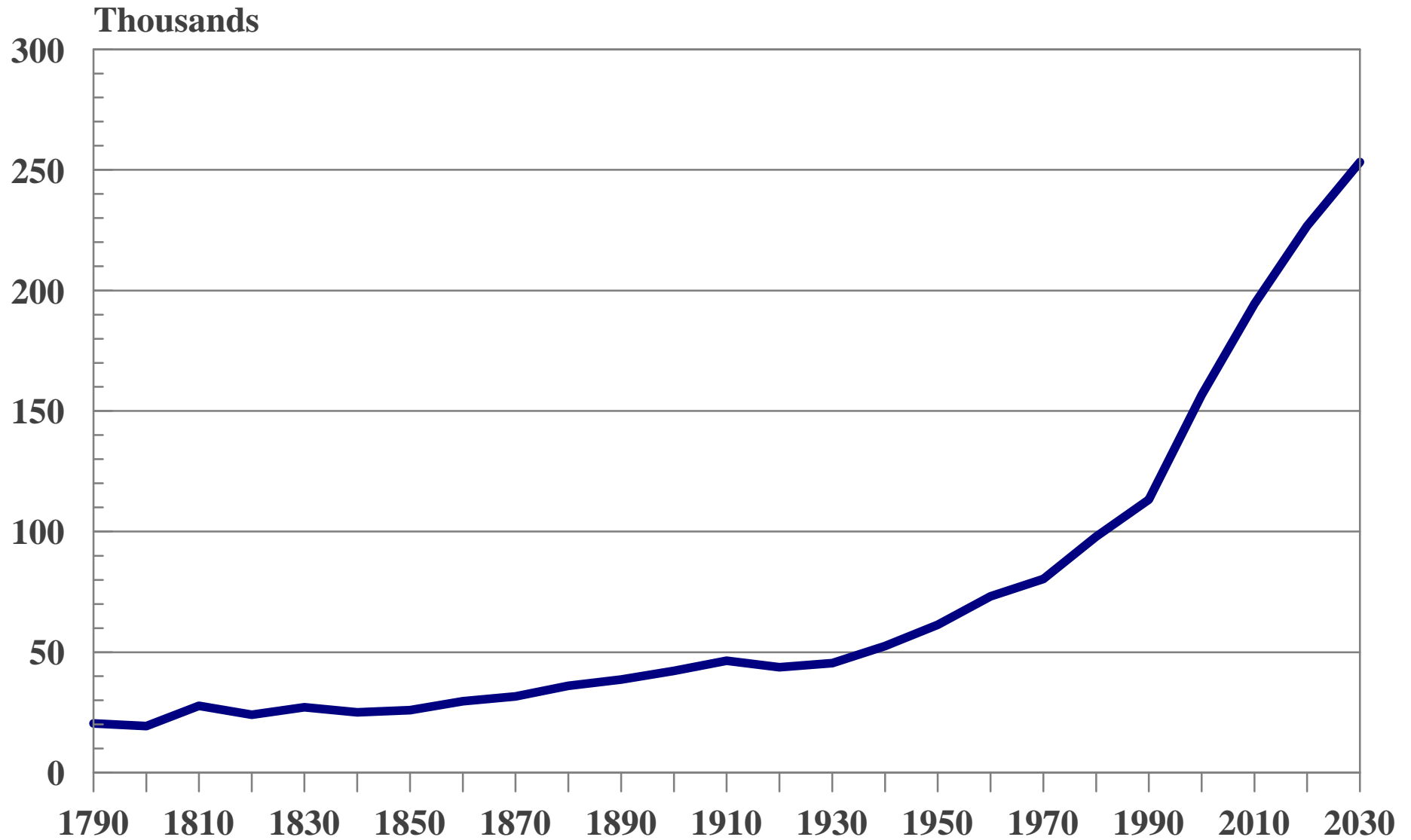

# Sources of Population Growth Sussex County 1980-2007

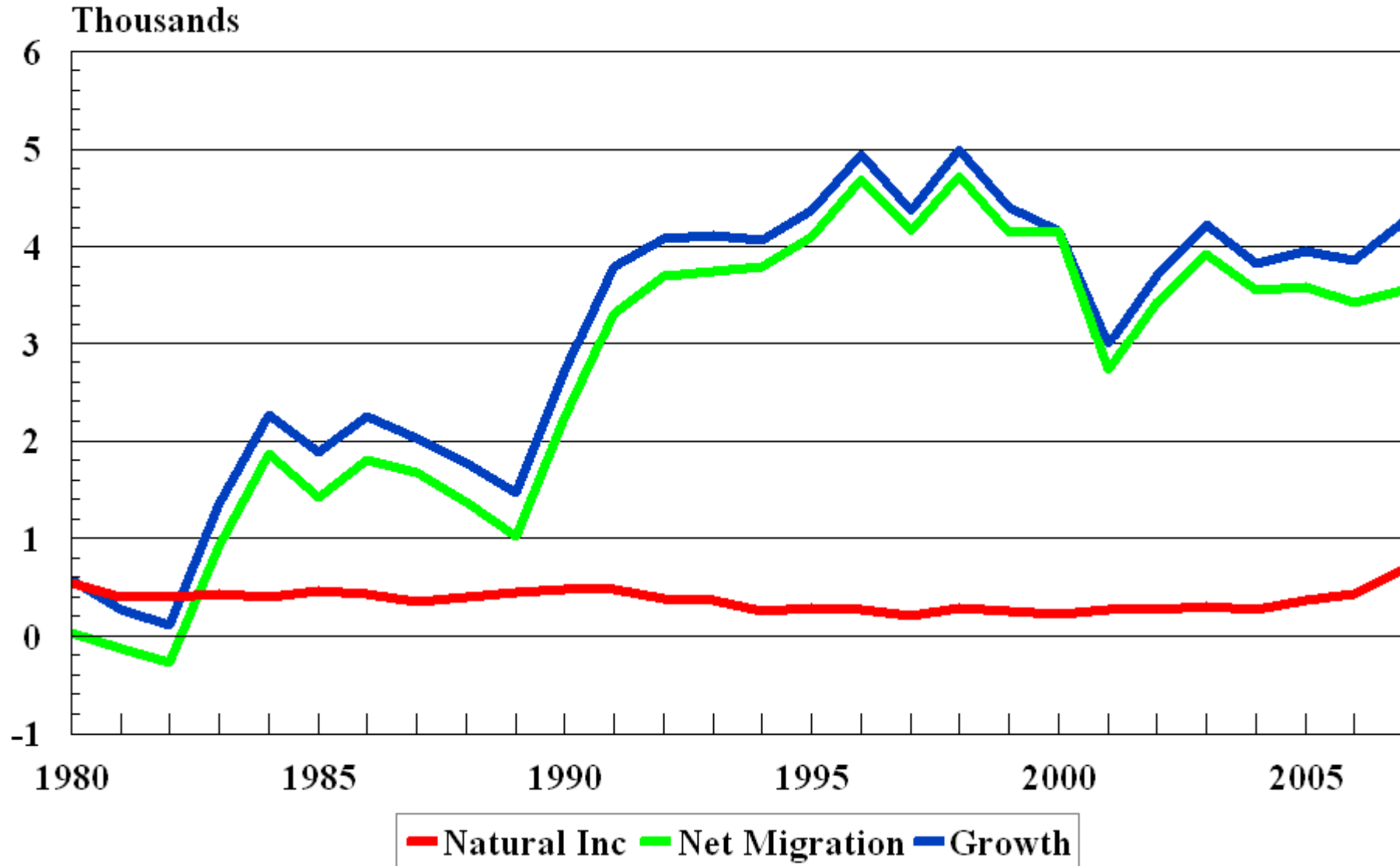

# Sussex Total Population including Seasonal 1970-2030

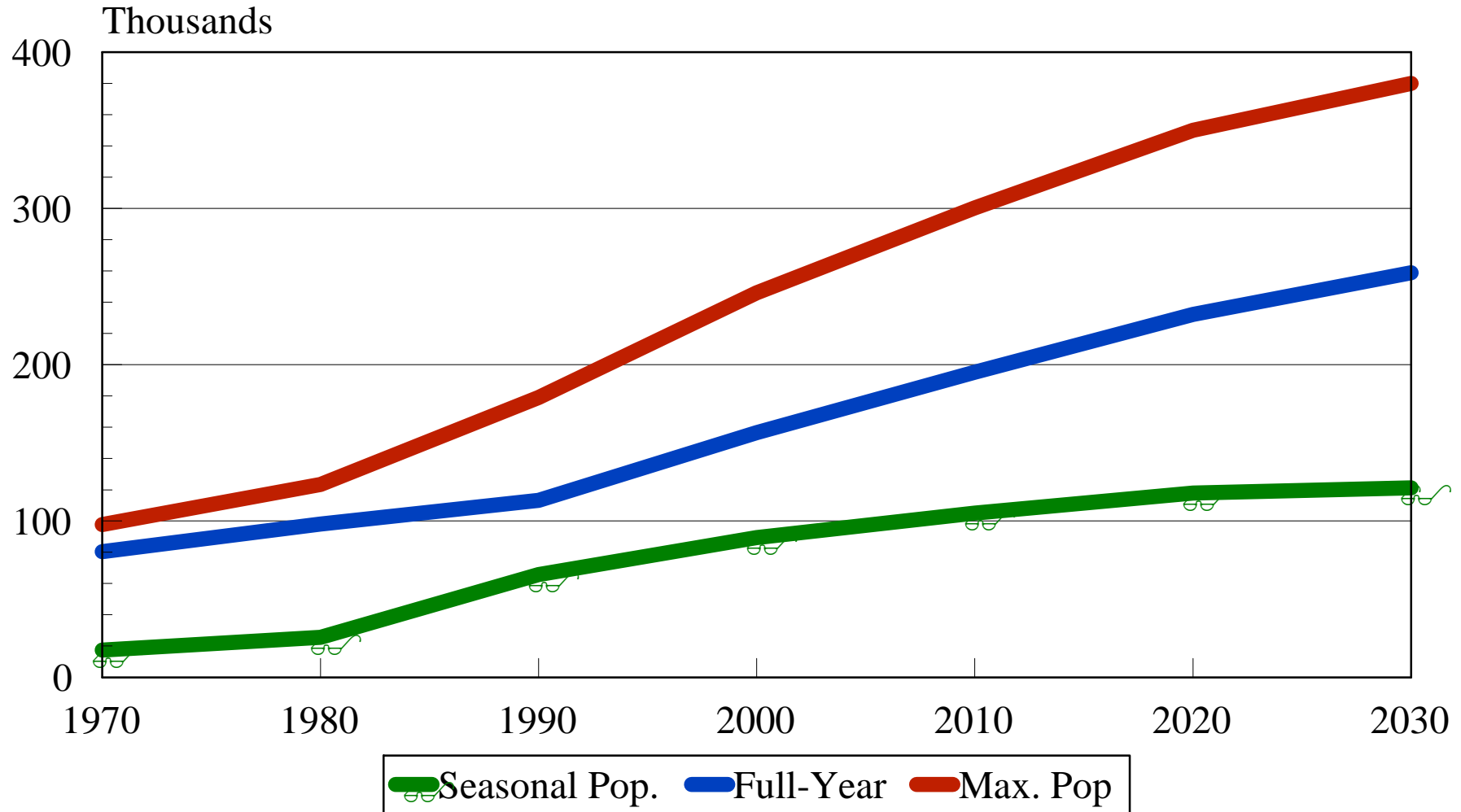

# County Share of Population Growth 1790-2030

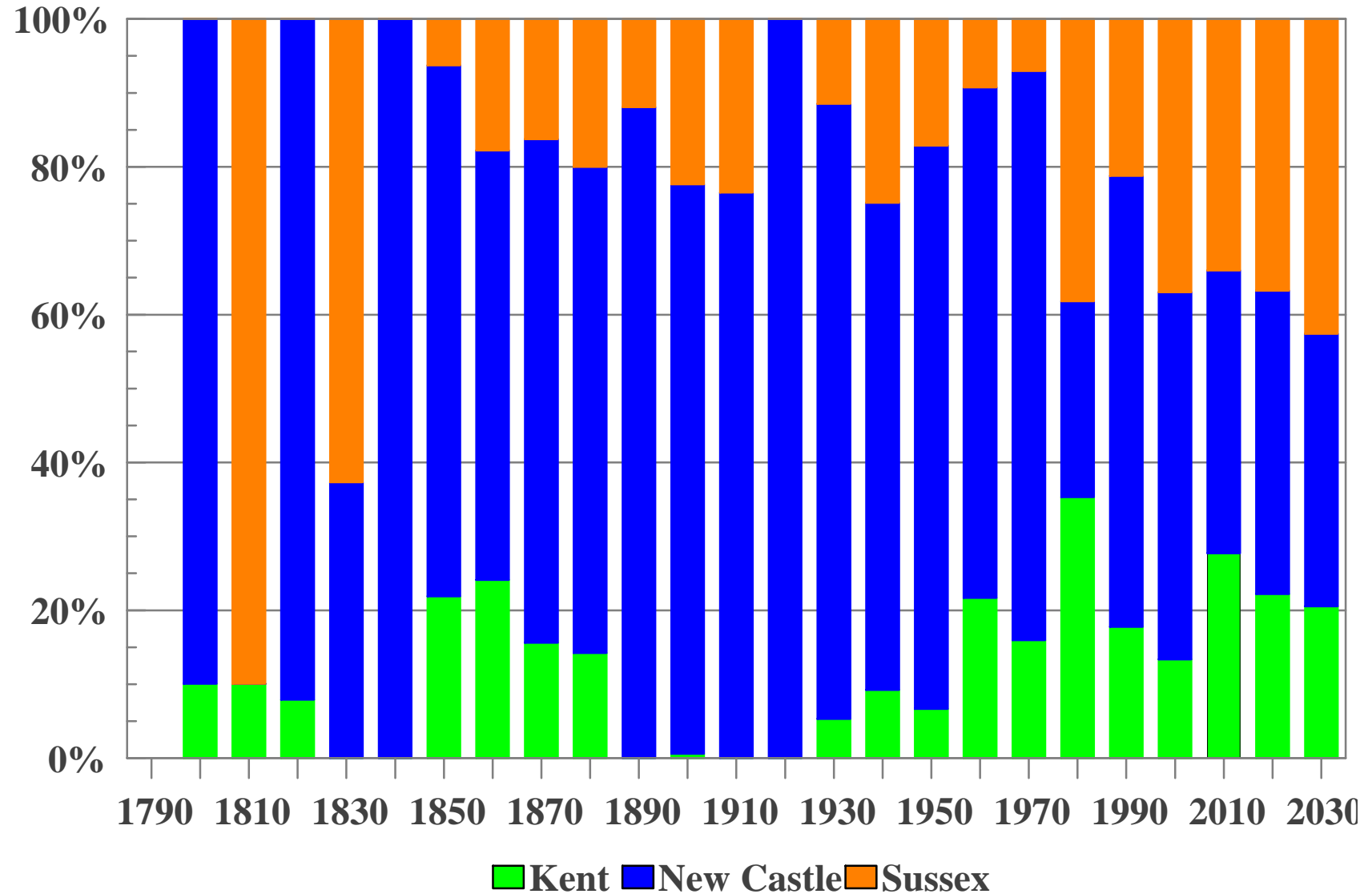

# Households/Housing

# Growth Rates of Population and Households Delaware 1950-2030

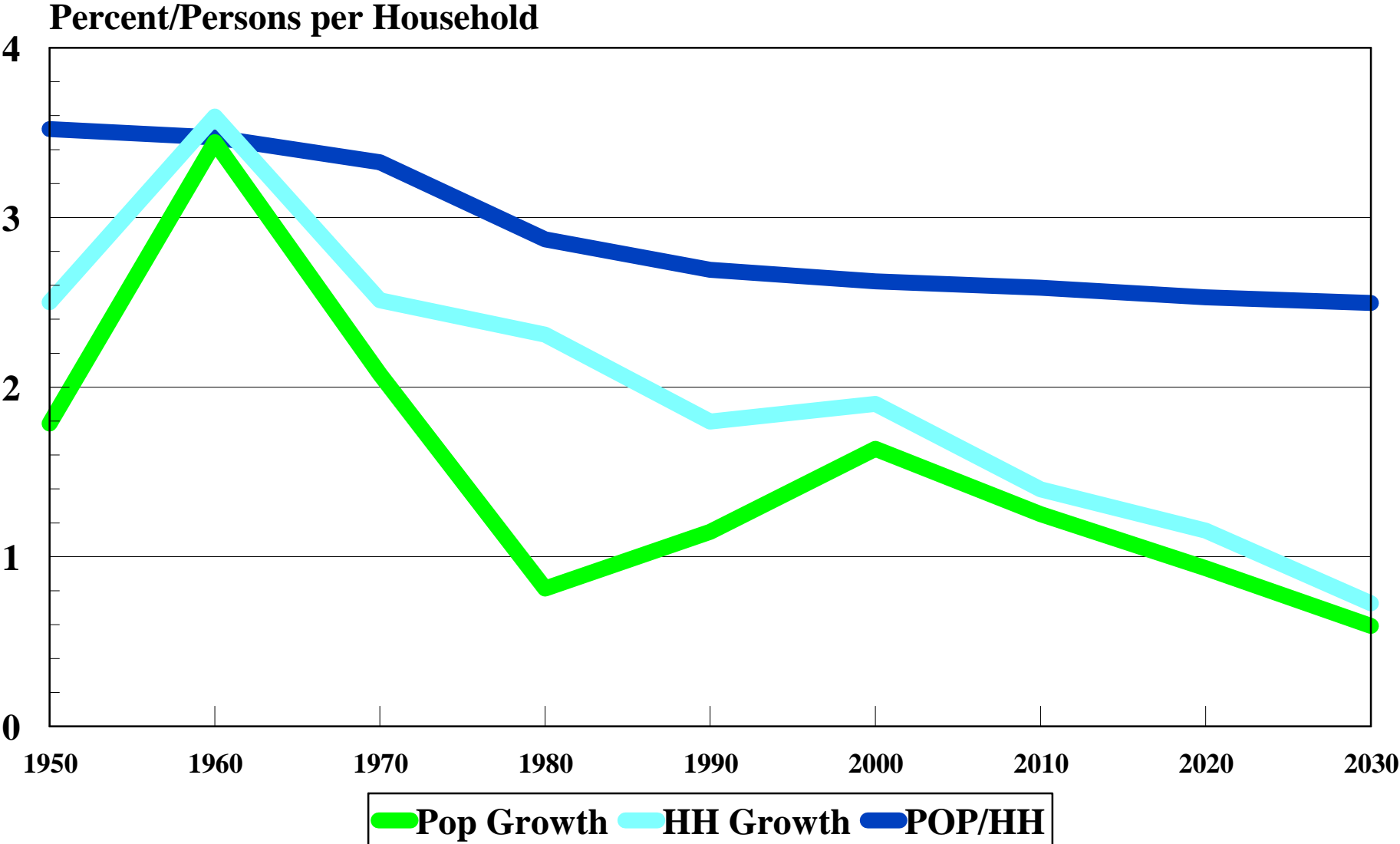

# Net New Households Delaware 1950-2030

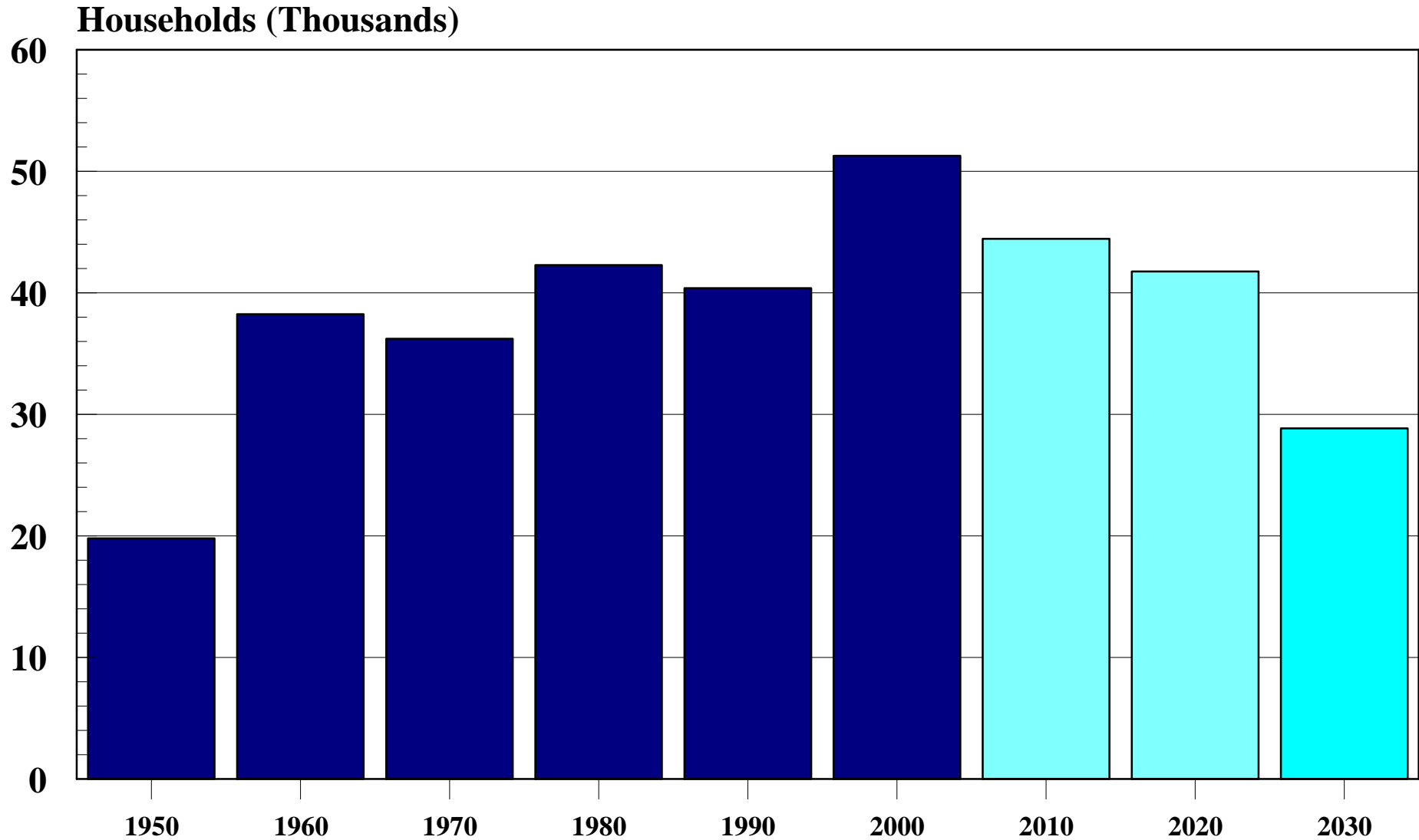



# Net New Households by County 2000-2030

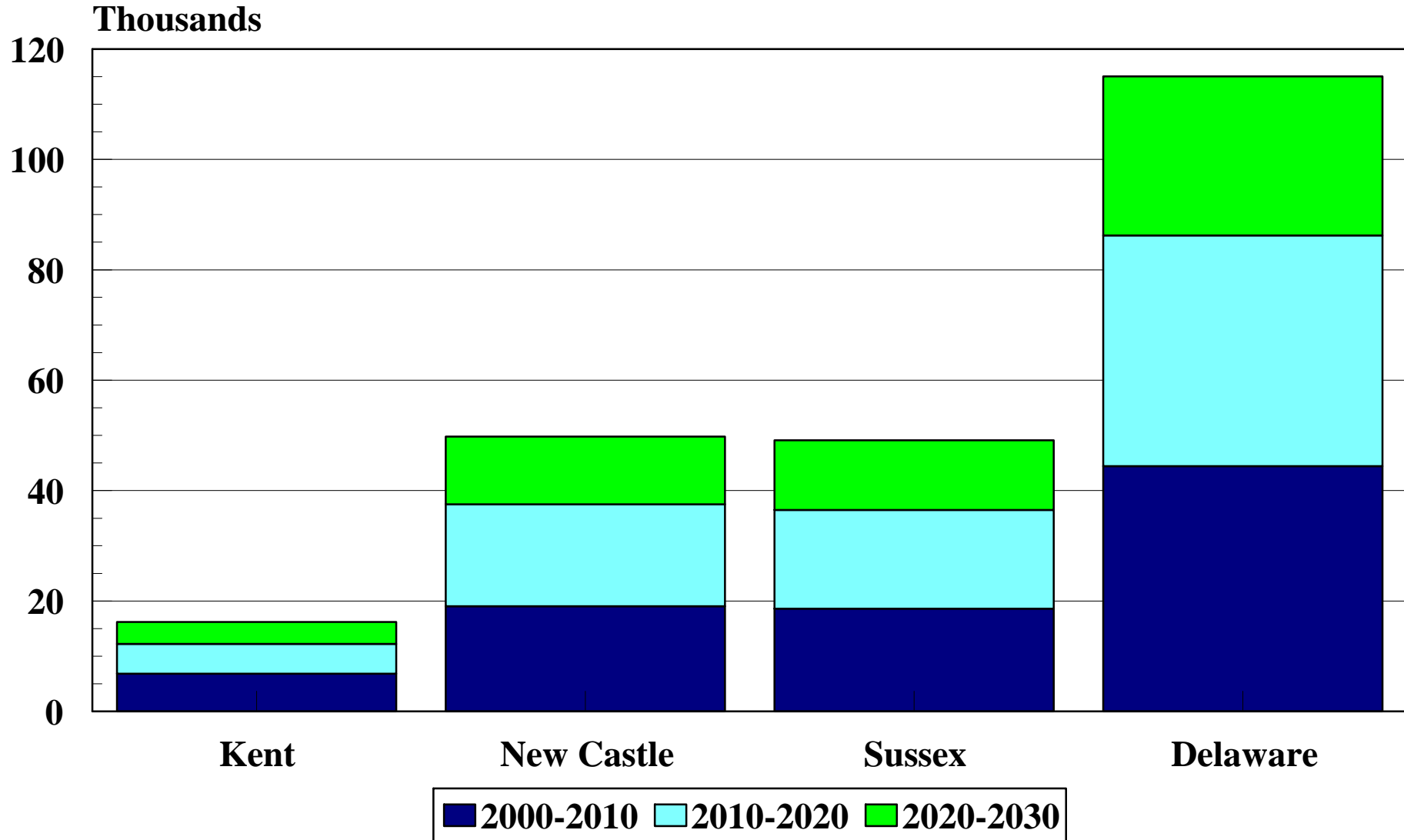

# Acres of Farmland Delaware 1920-2027

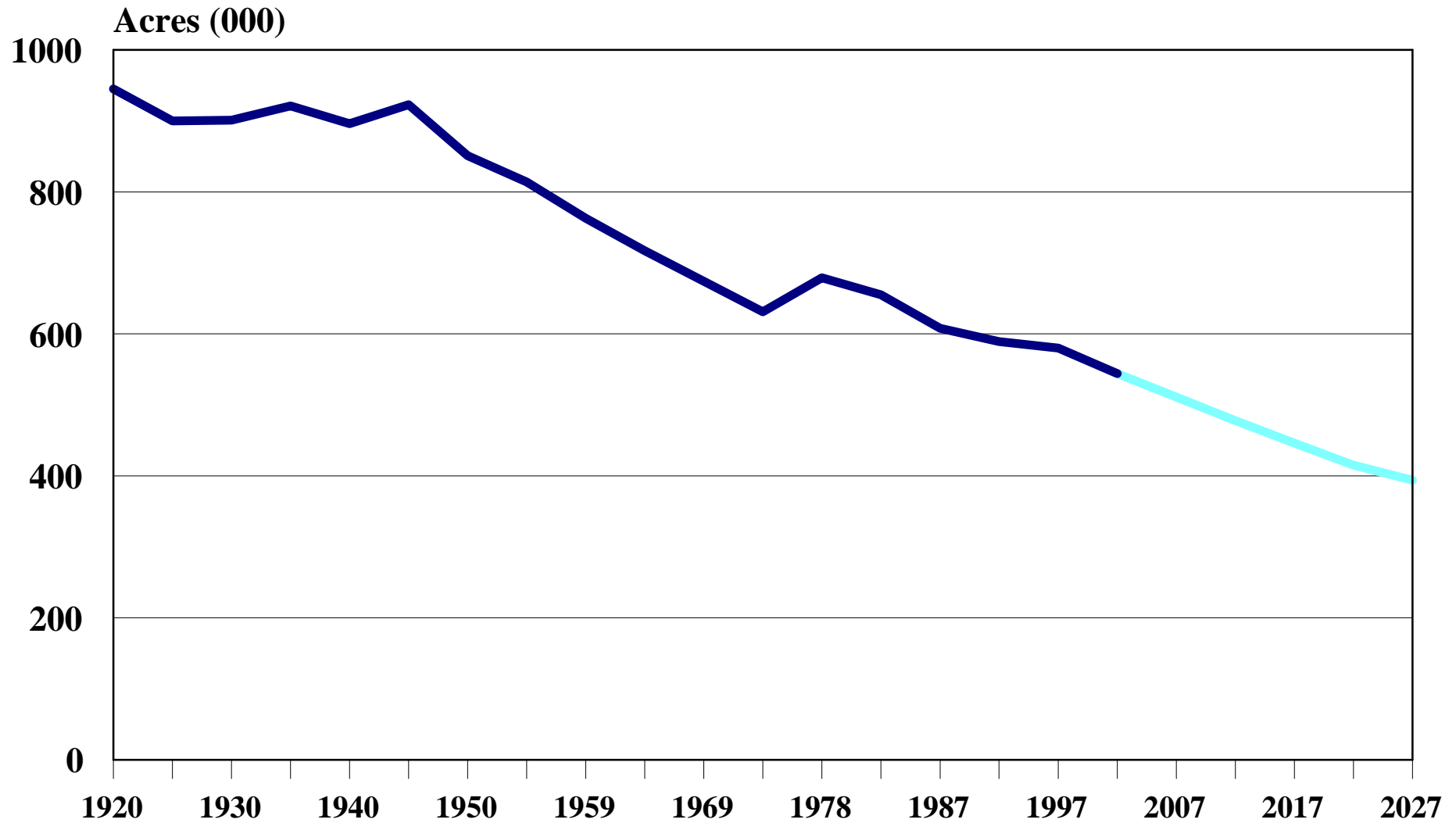

# New Privately Owned Single Family Building Permits Delaware 1990-2008

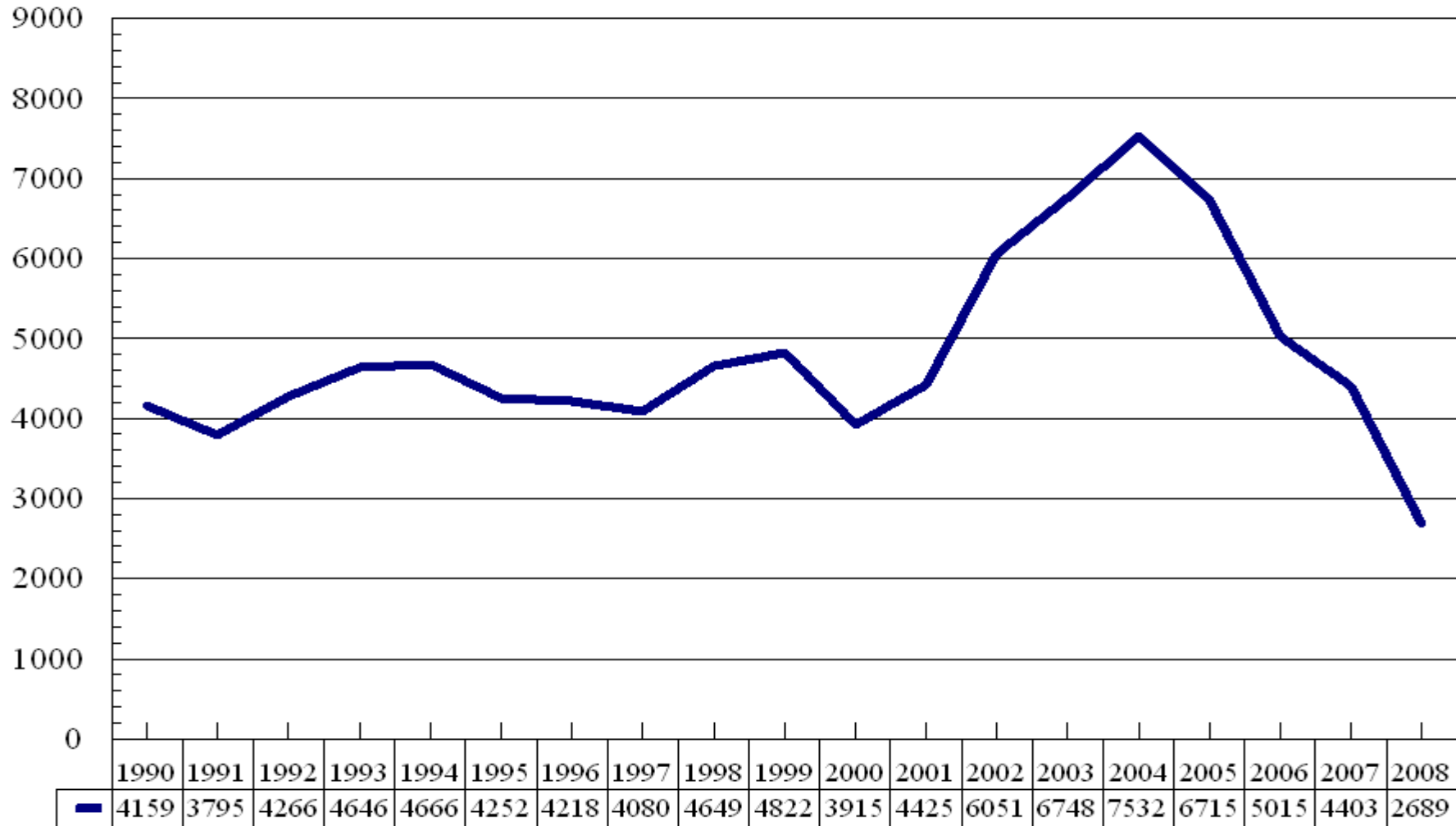

# Kent County New Privately Owned Single Family Housing Permits



# New Castle County New Privately Owned Single Family Housing Permits

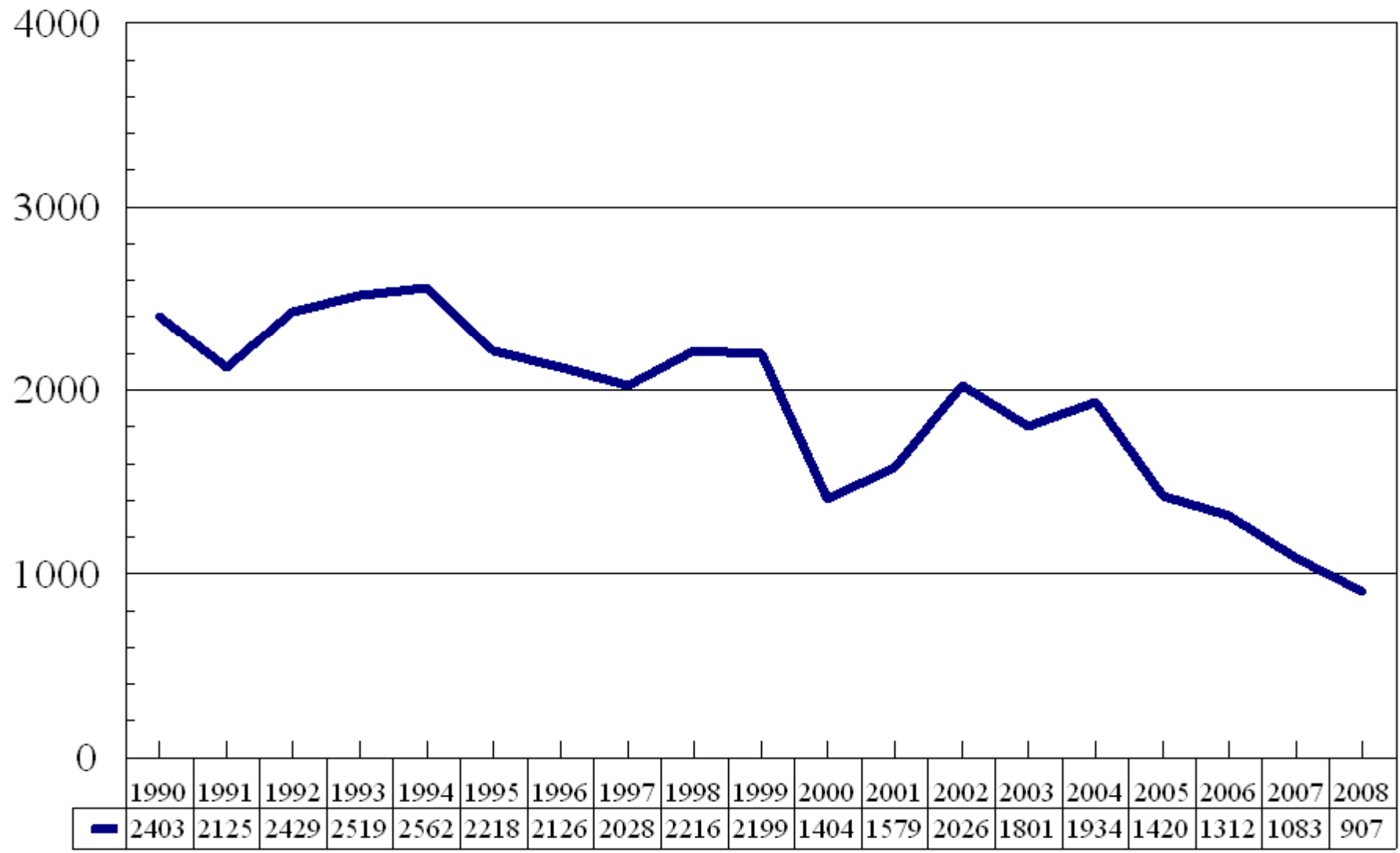

# Sussex County New Privately Owned Single Family Housing Permits

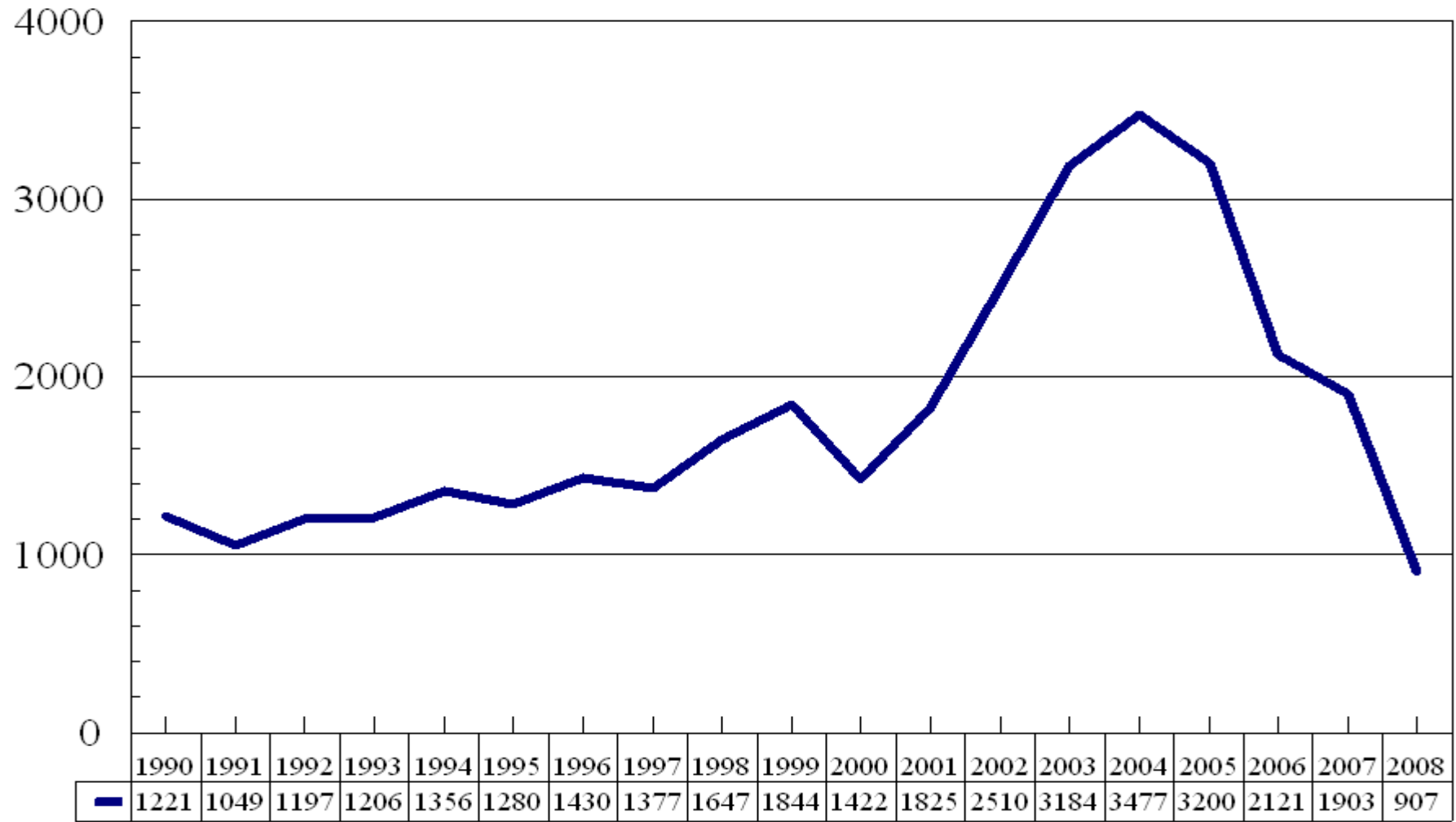

# Federal Funds Rate 1993-2008

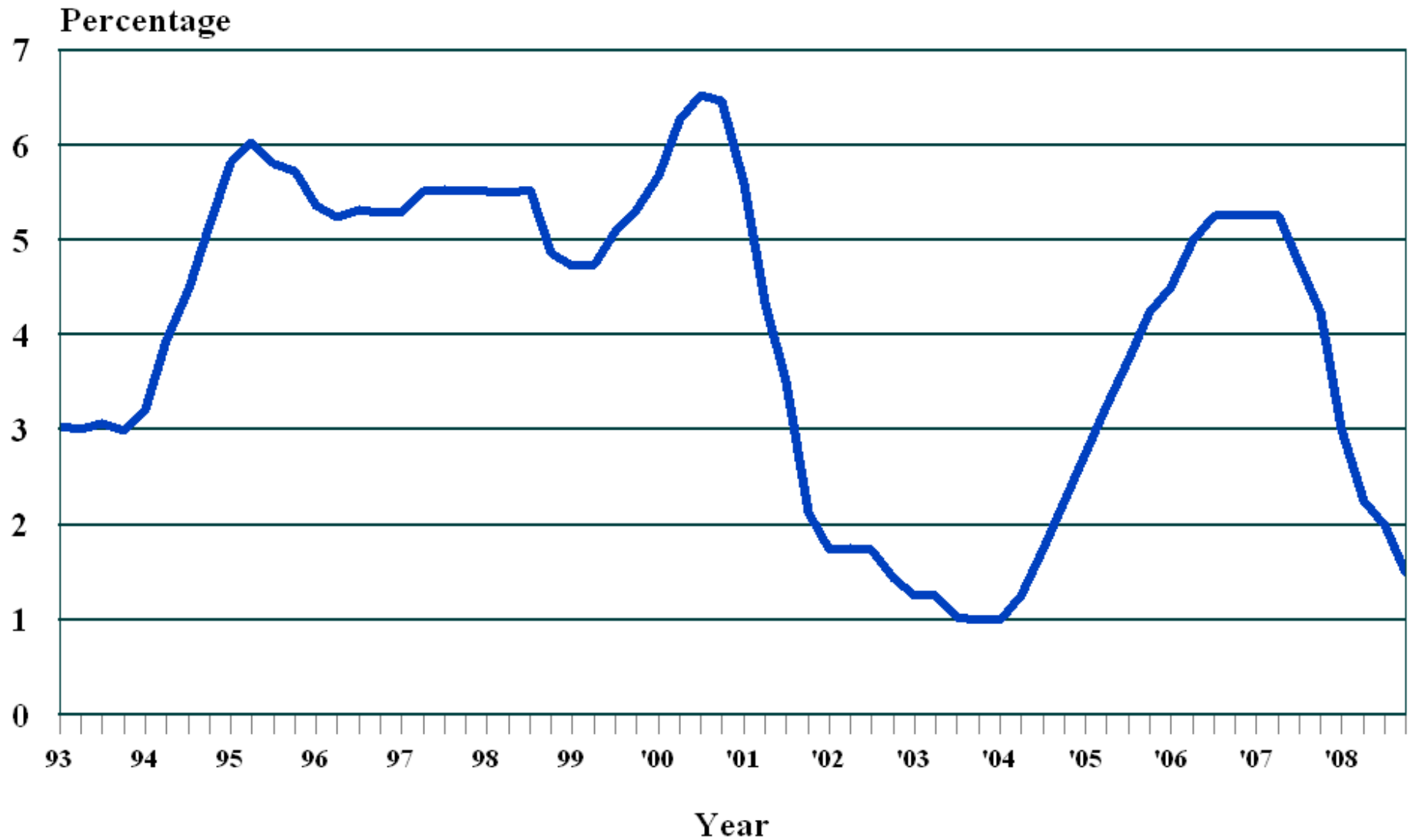

# US 30-Year Fixed Rate Mortgages 1985-2008

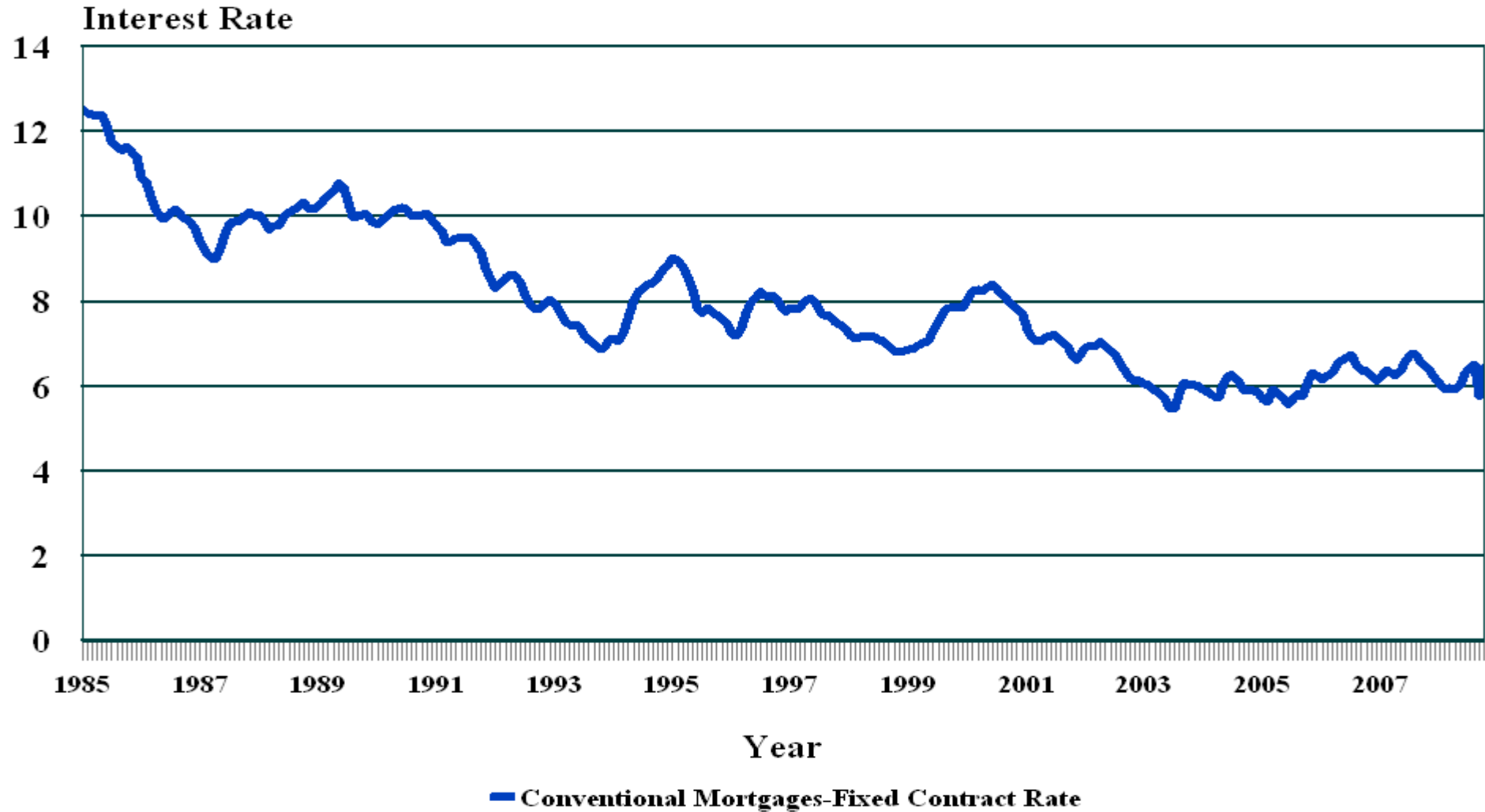



# Savings Rate 1980-2008



# Delaware Personal Bankruptcies 1990-2008

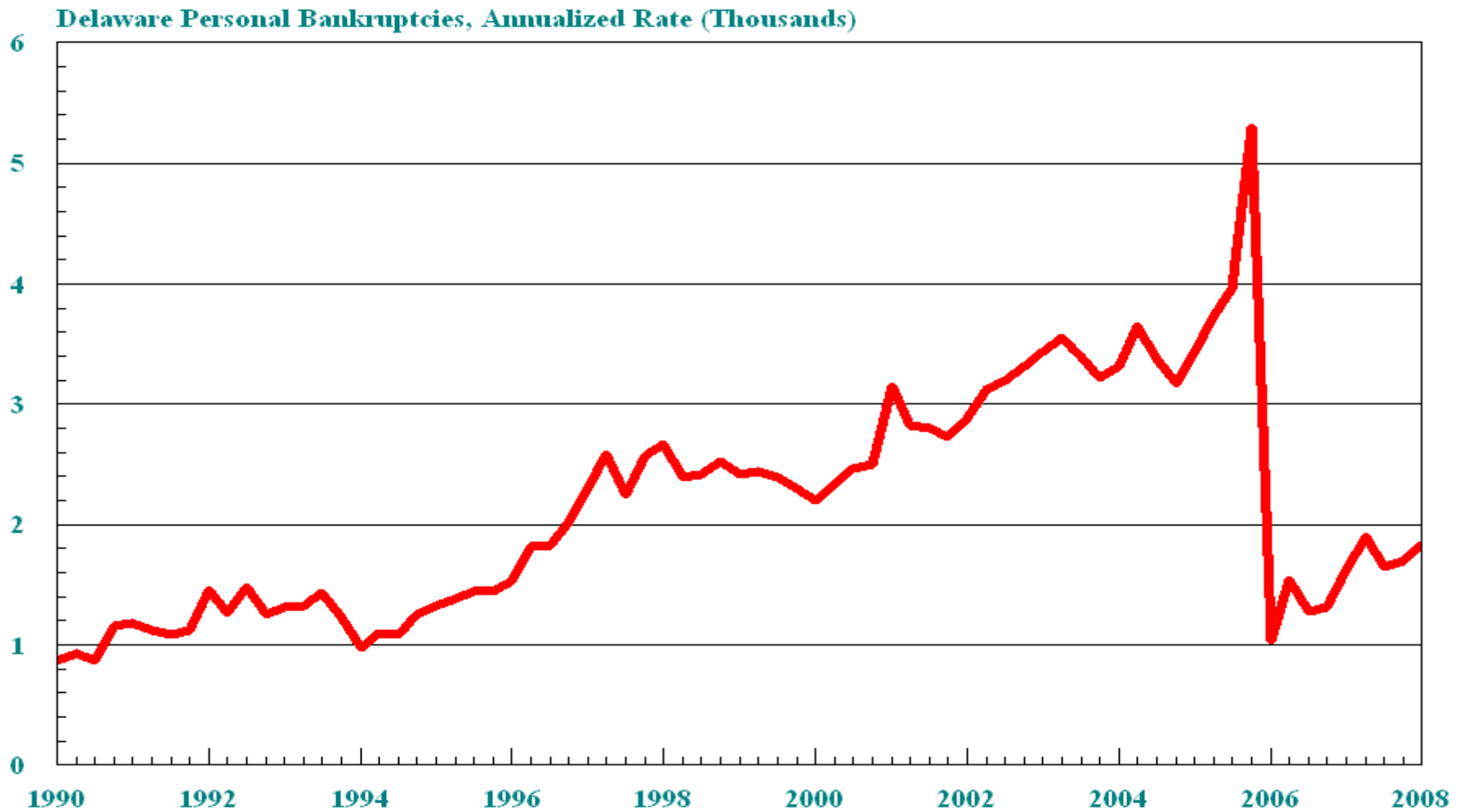

# Delaware Mortgages Past Due - Foreclosures 1979-2008

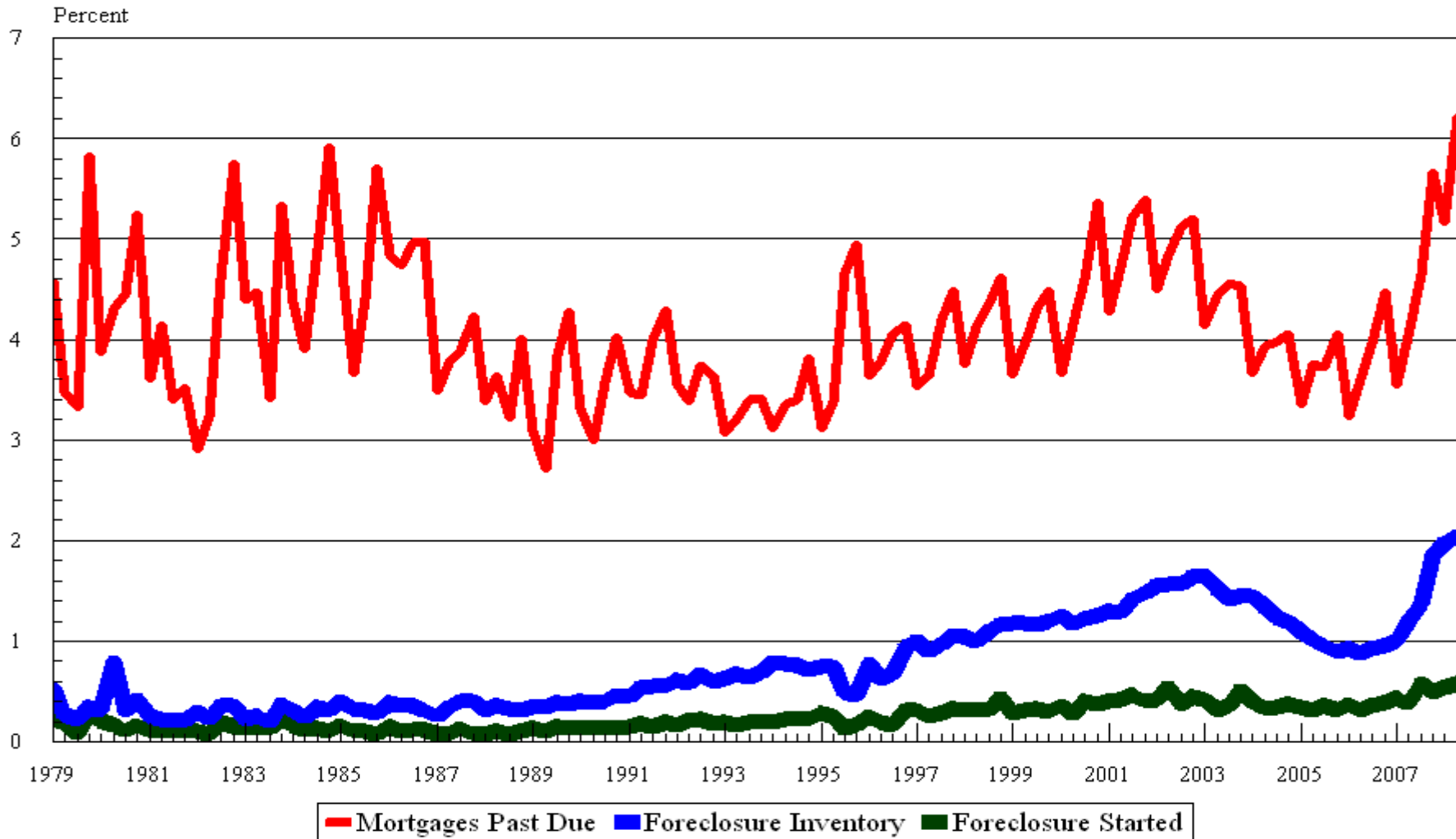

# TED Spread 2-28-2007 to 10-21-2008

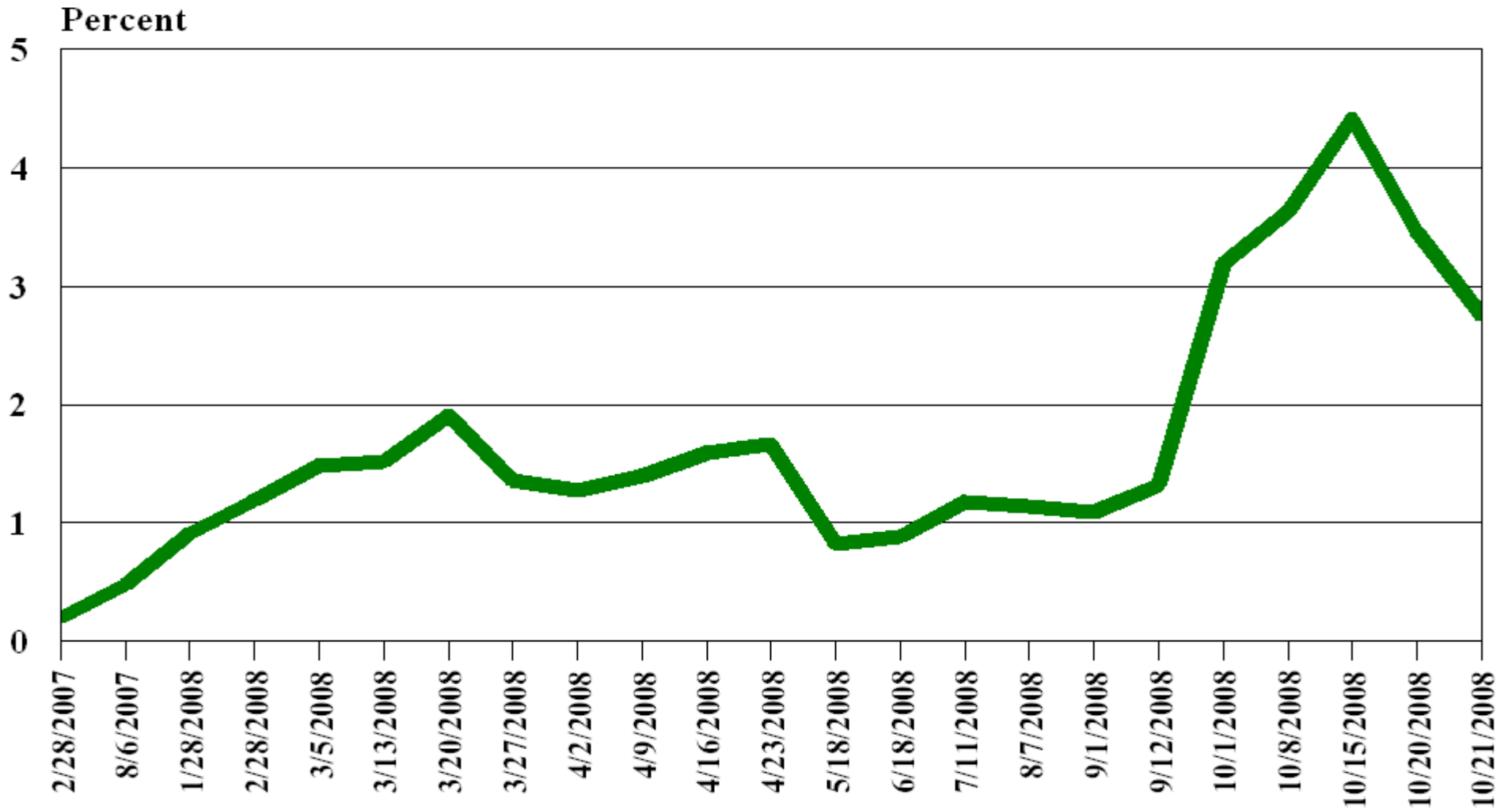

# Consumer Confidence Index 1980-2008

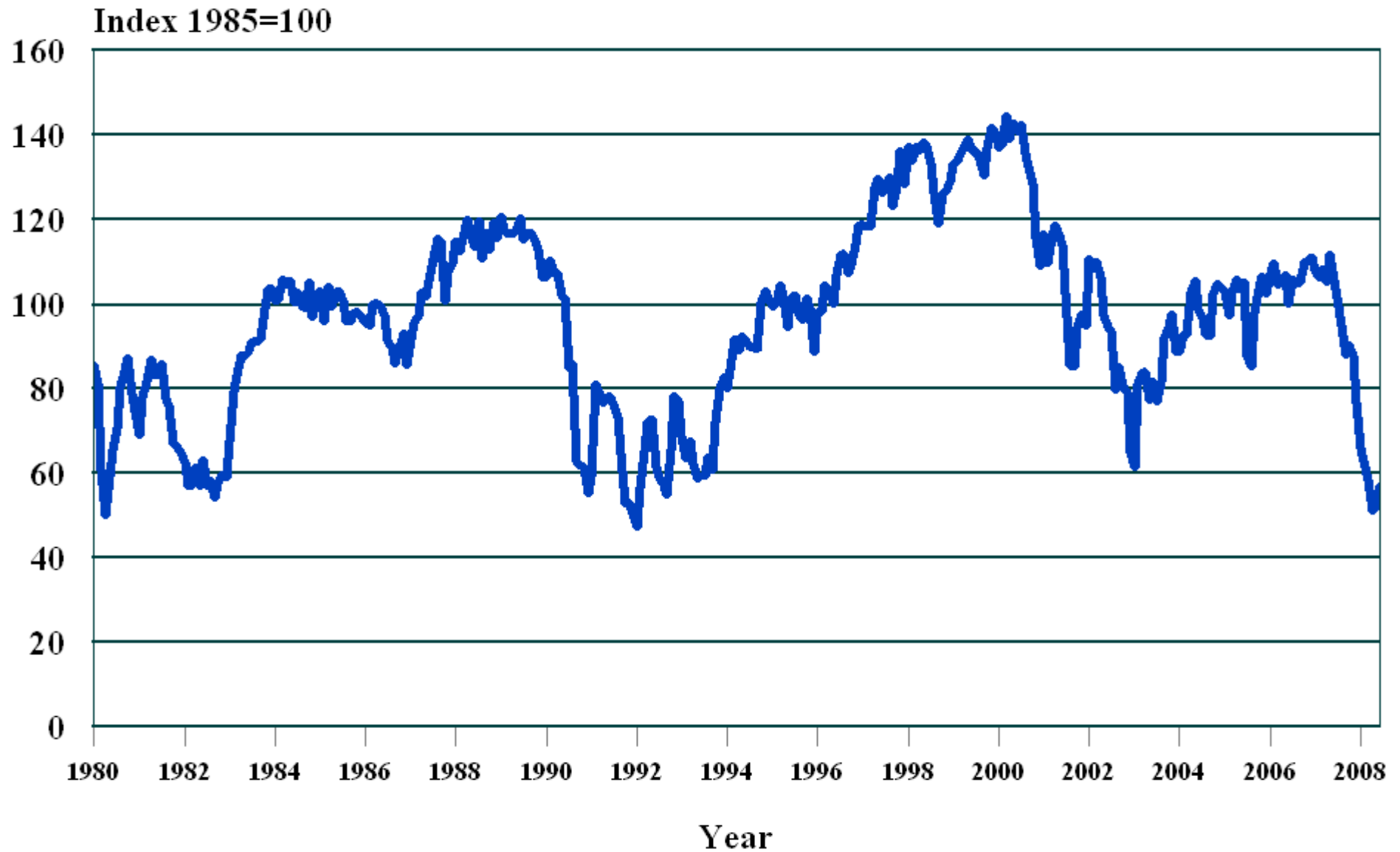

# S & P 500 1993-2008

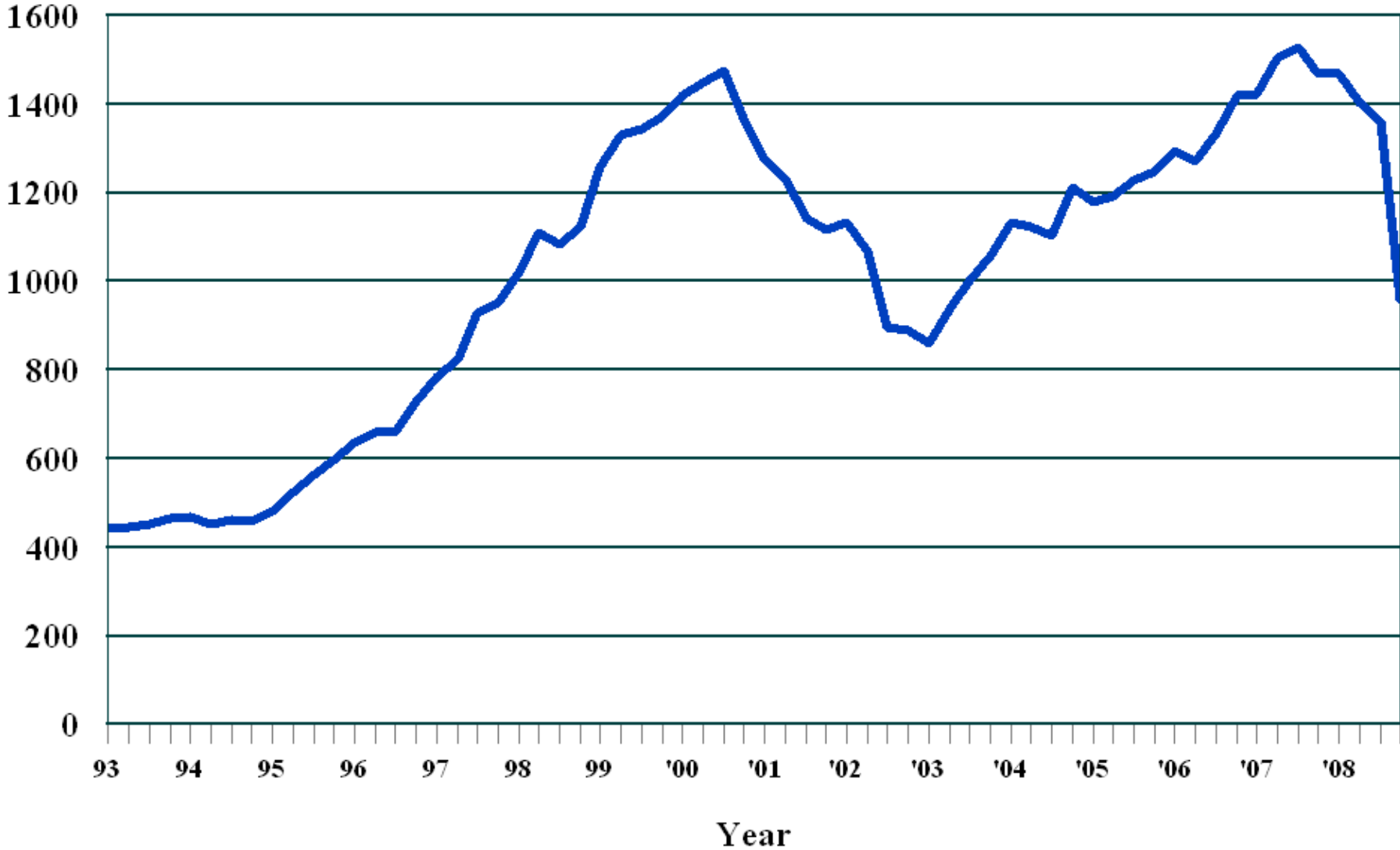

# Case-Shiller Housing Price Index

## “A Tale of Six Cities”

### 2000-2008

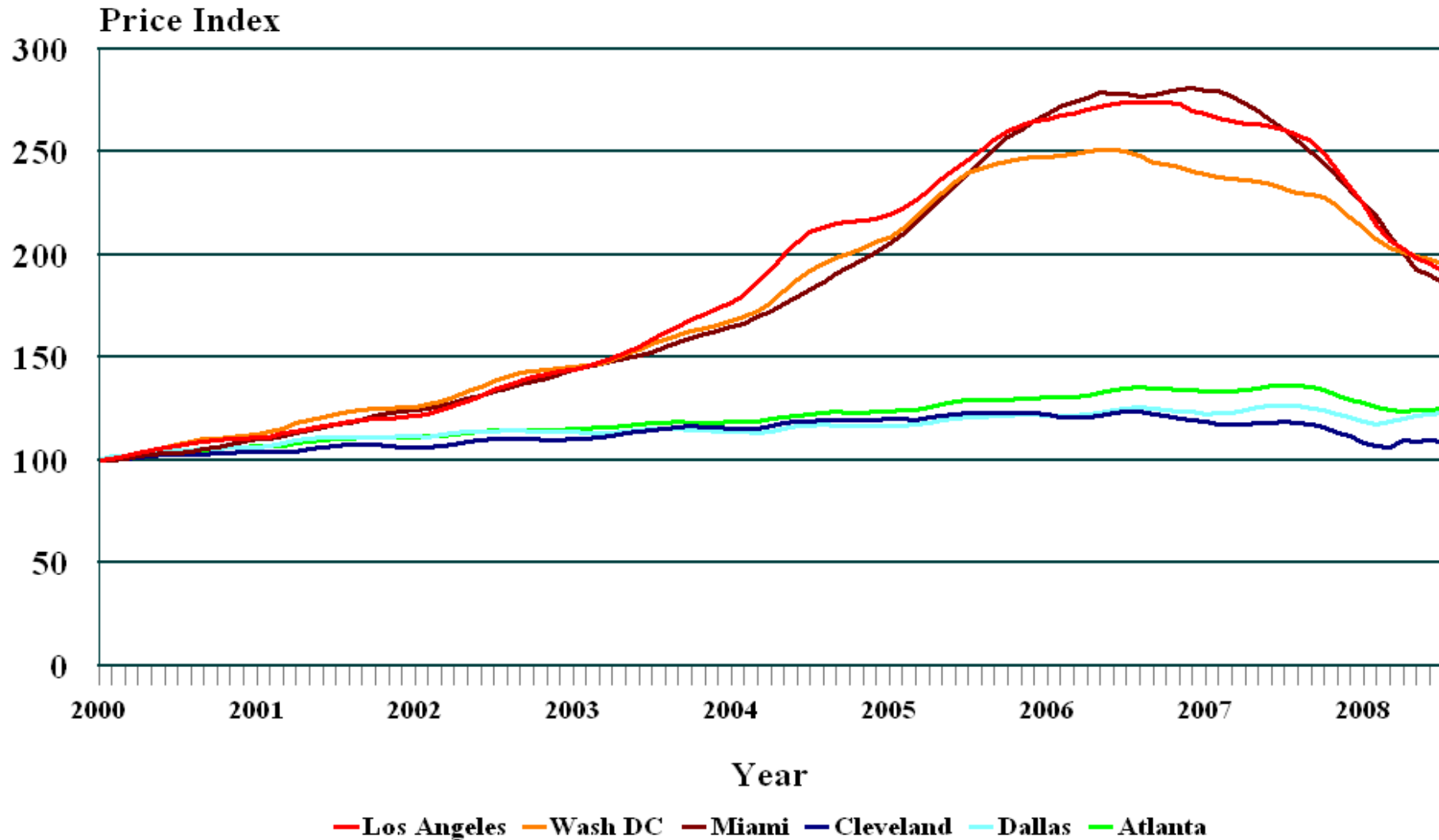

# Age Structure



# State of Delaware Age Distribution 1950-2030

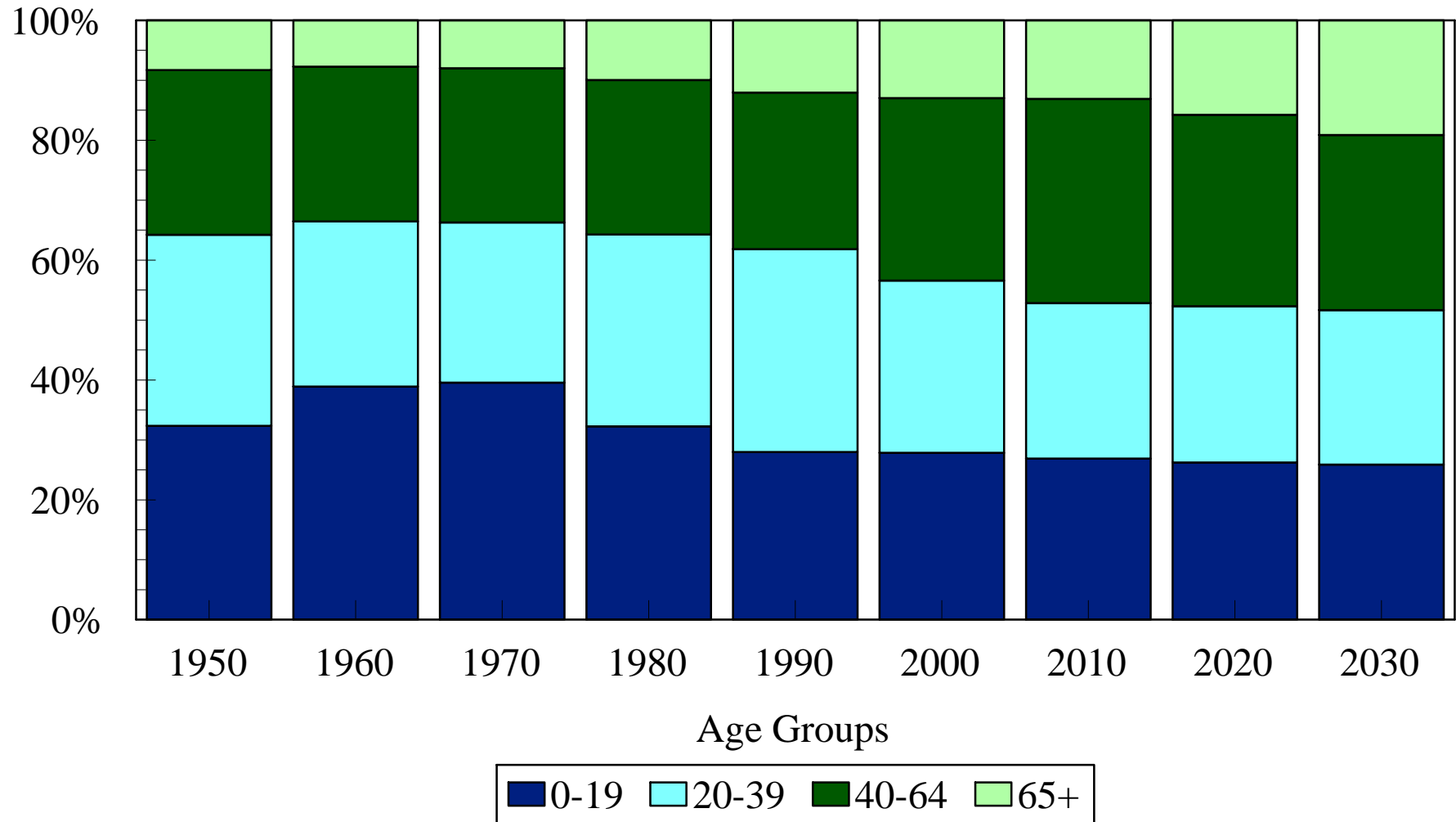

# State of Delaware Age Pyramid in 2000

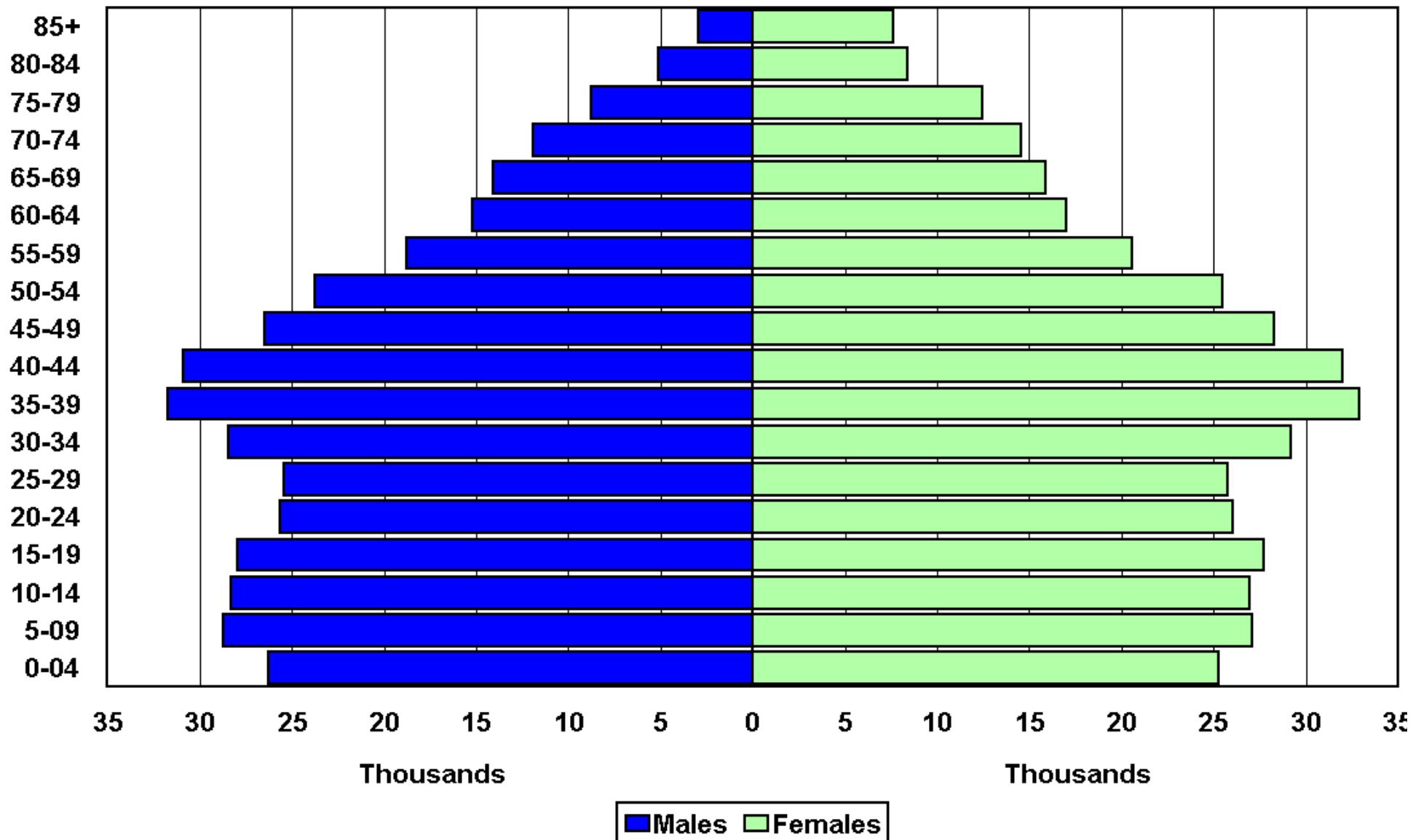

# State of Delaware Age Pyramid in 1960

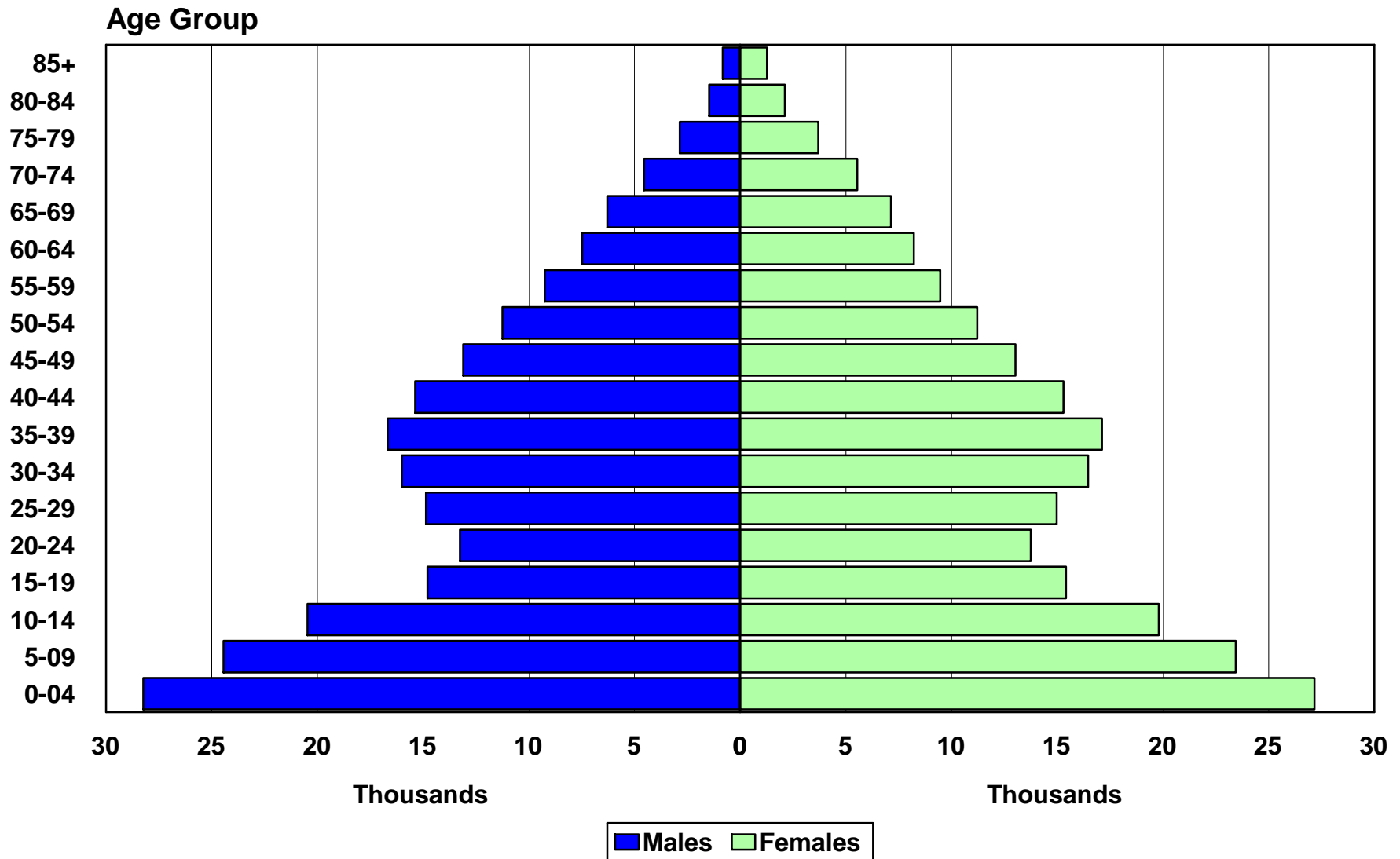

# State of Delaware Age Pyramid in 2030

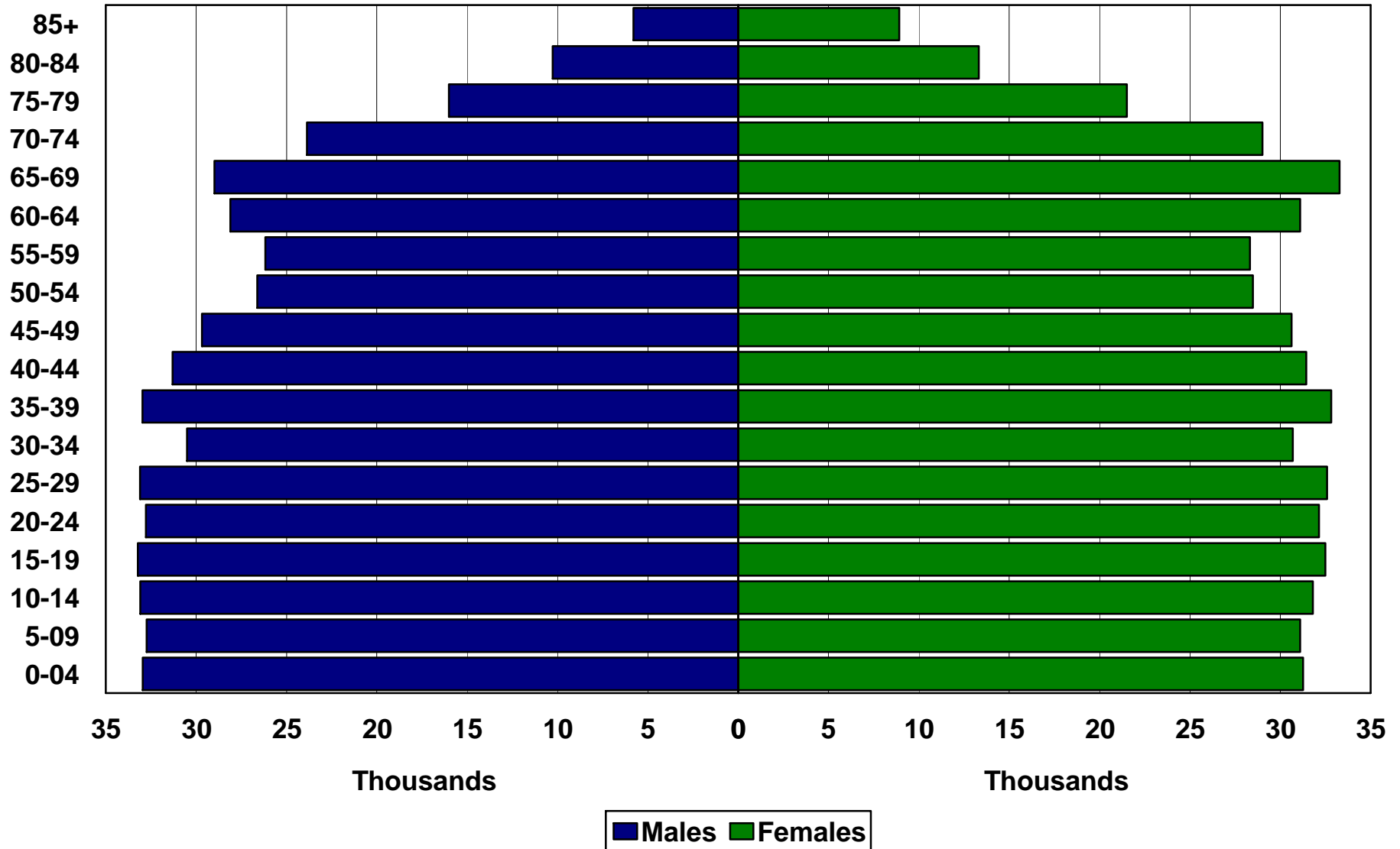

# Median Age by County 1950-2030

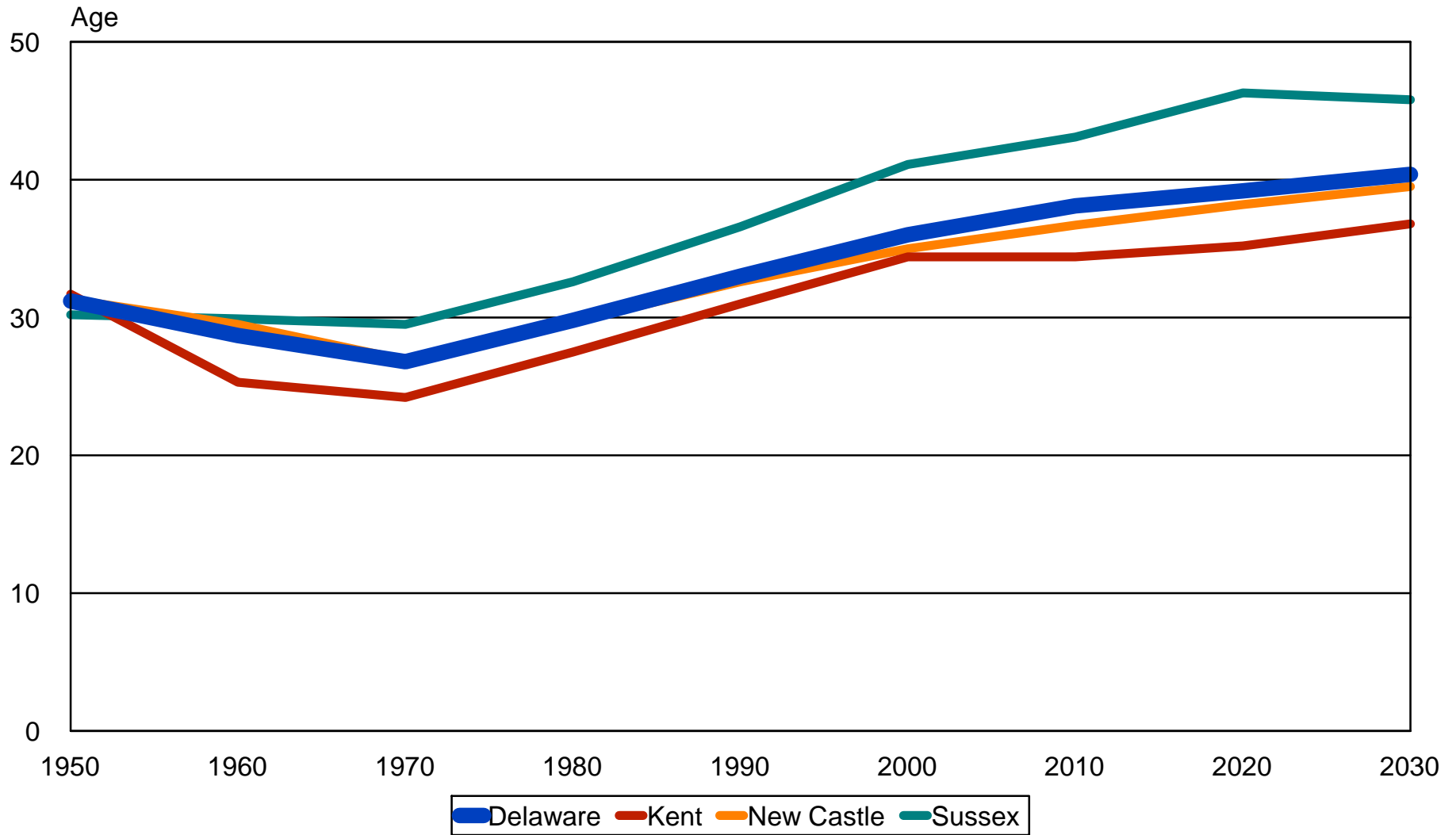

# Likelihood of Hospitalization by Age and Gender

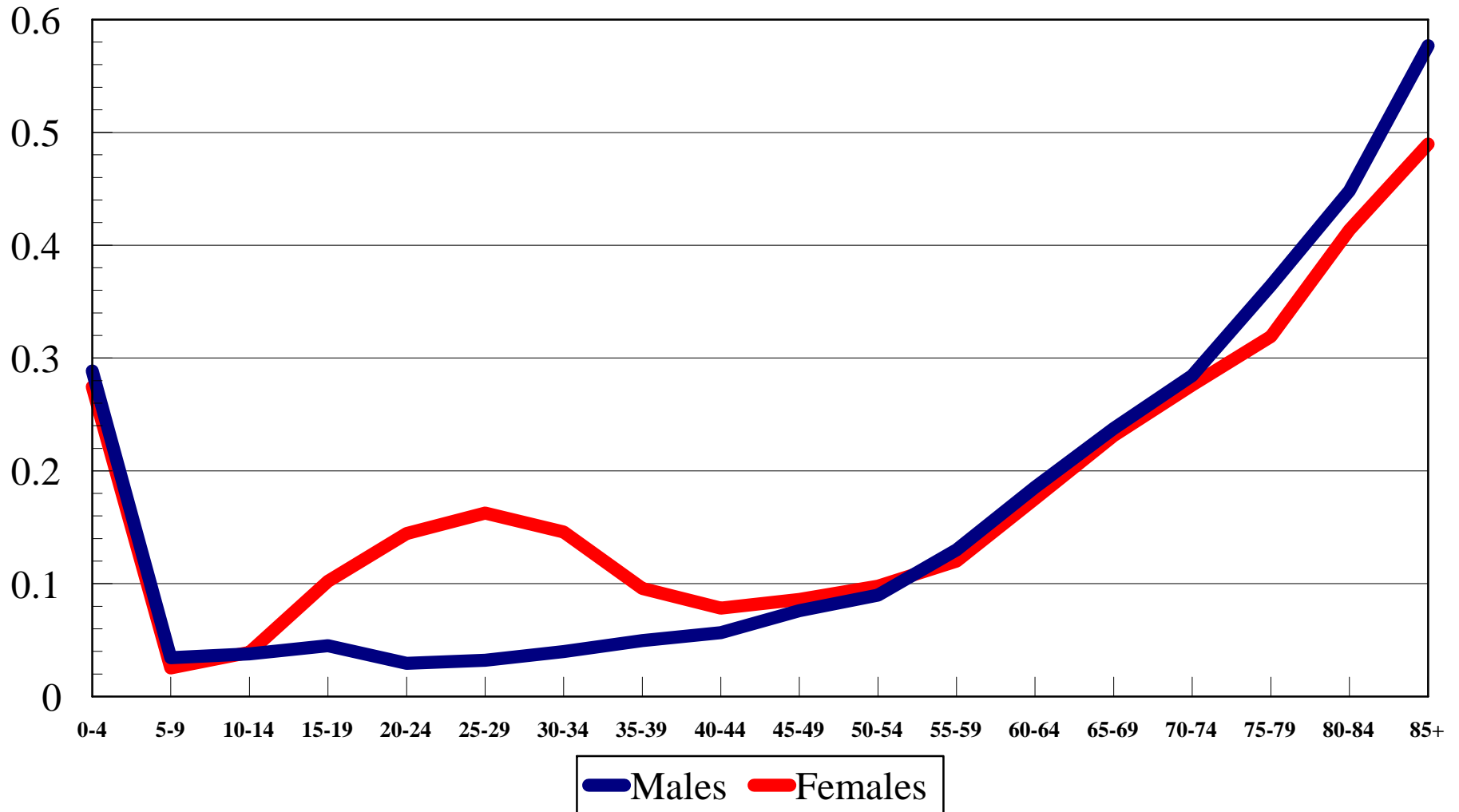

# Labor Force Participation Rates by Year and Age Group

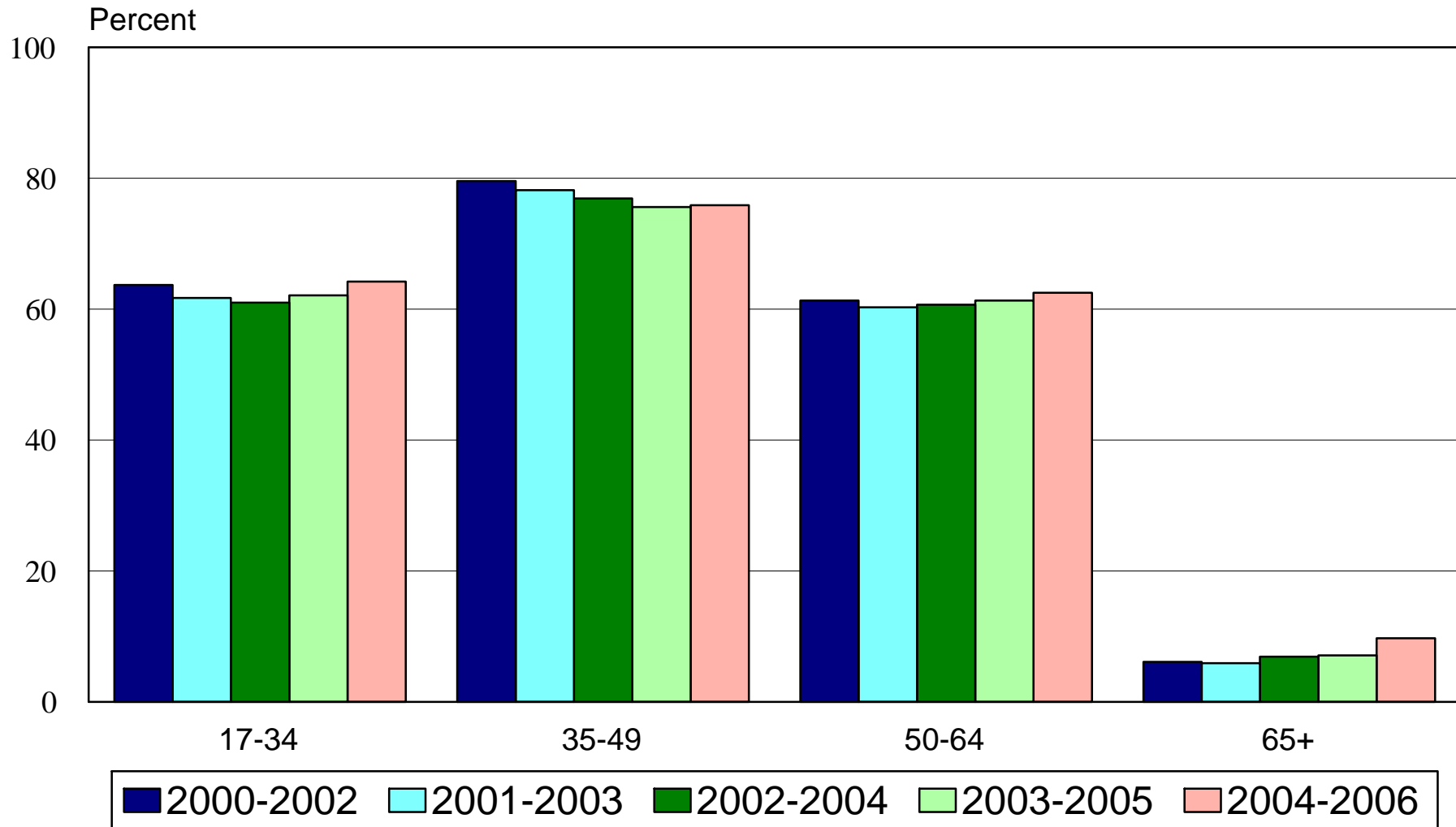

# **Race/Ethnicity**



# State of Delaware Race Distribution 1950-2030

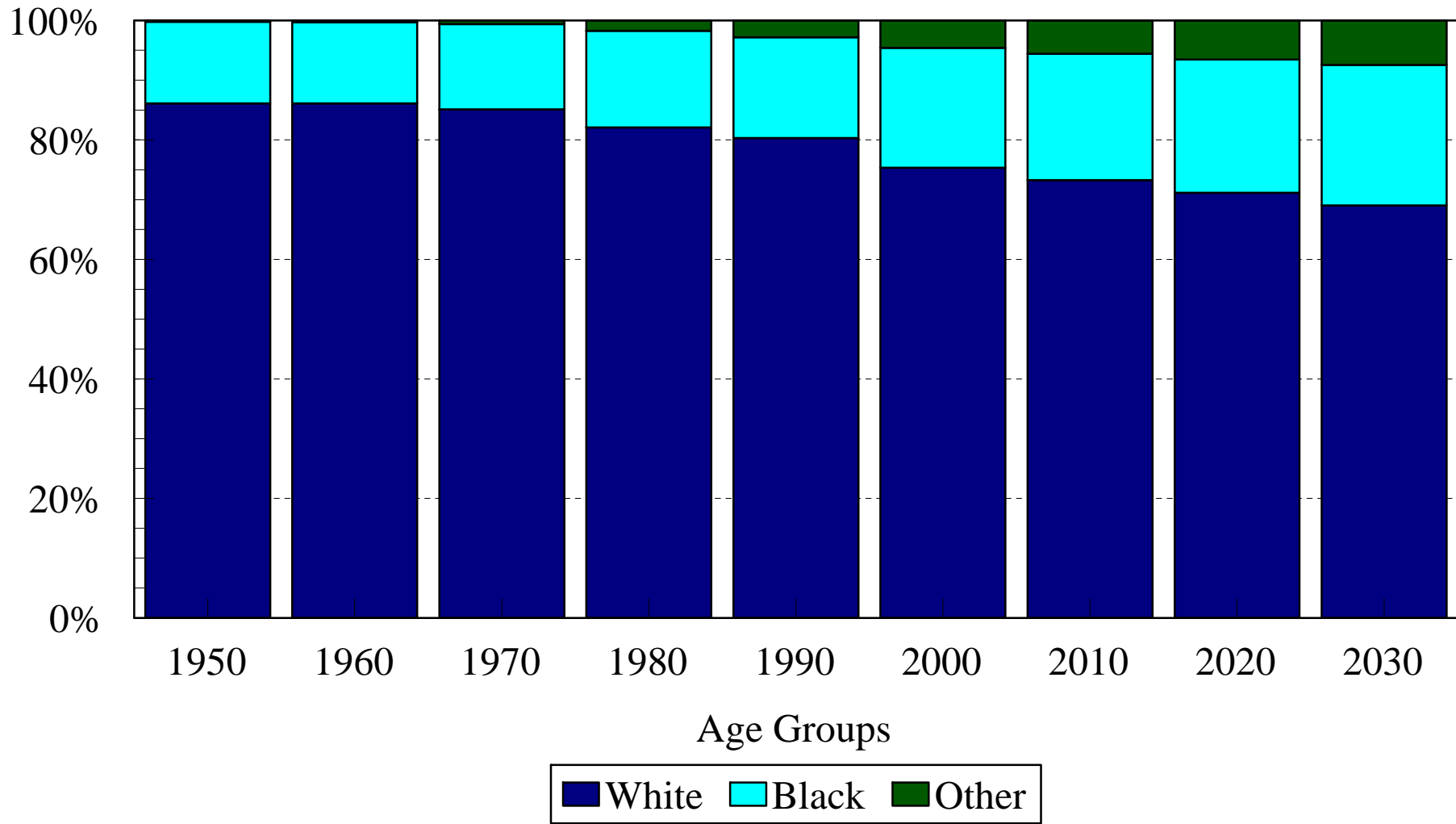

# Hispanic Population Growth 1990-2007

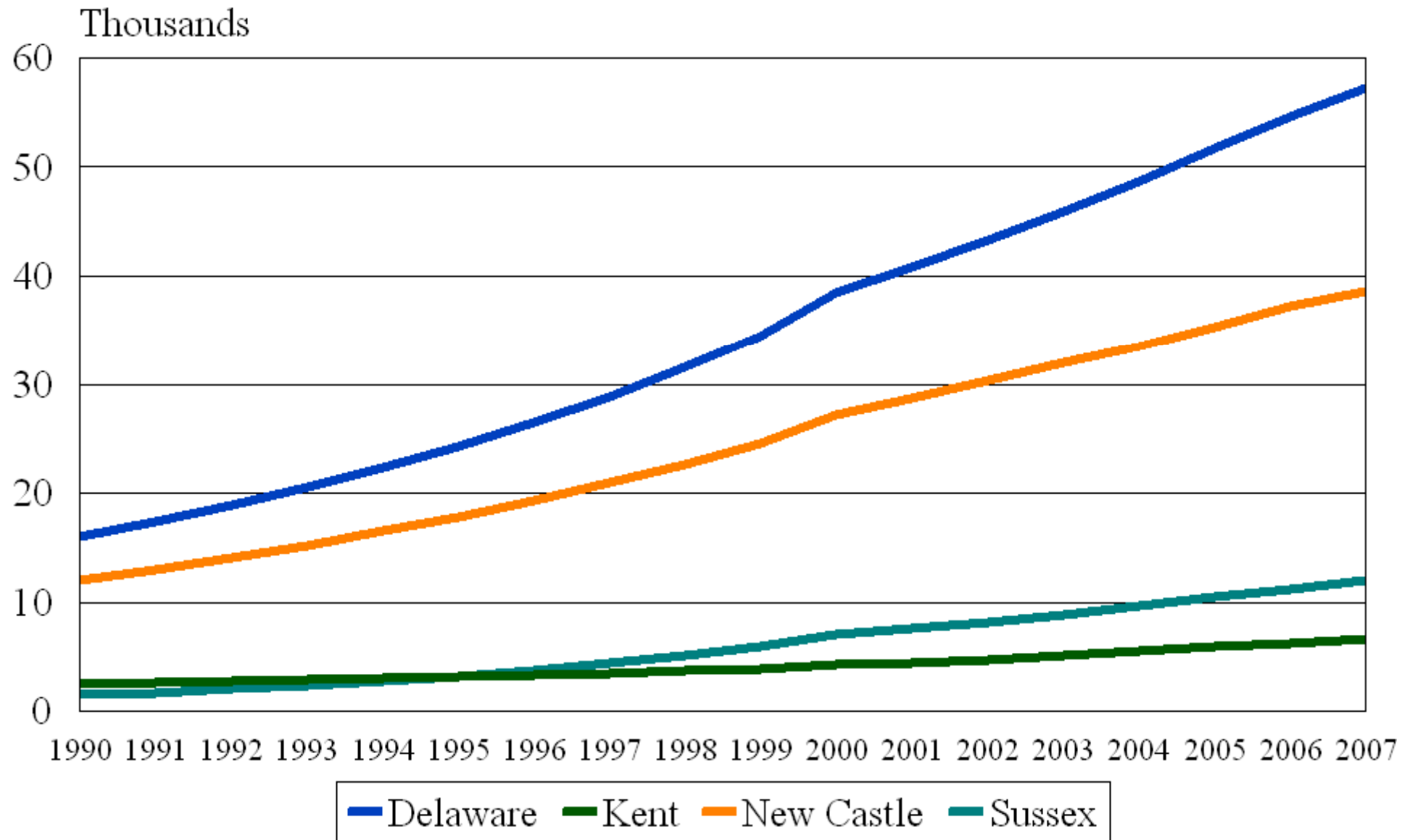

# Household Types

# Distribution of Household Types 1950-2030

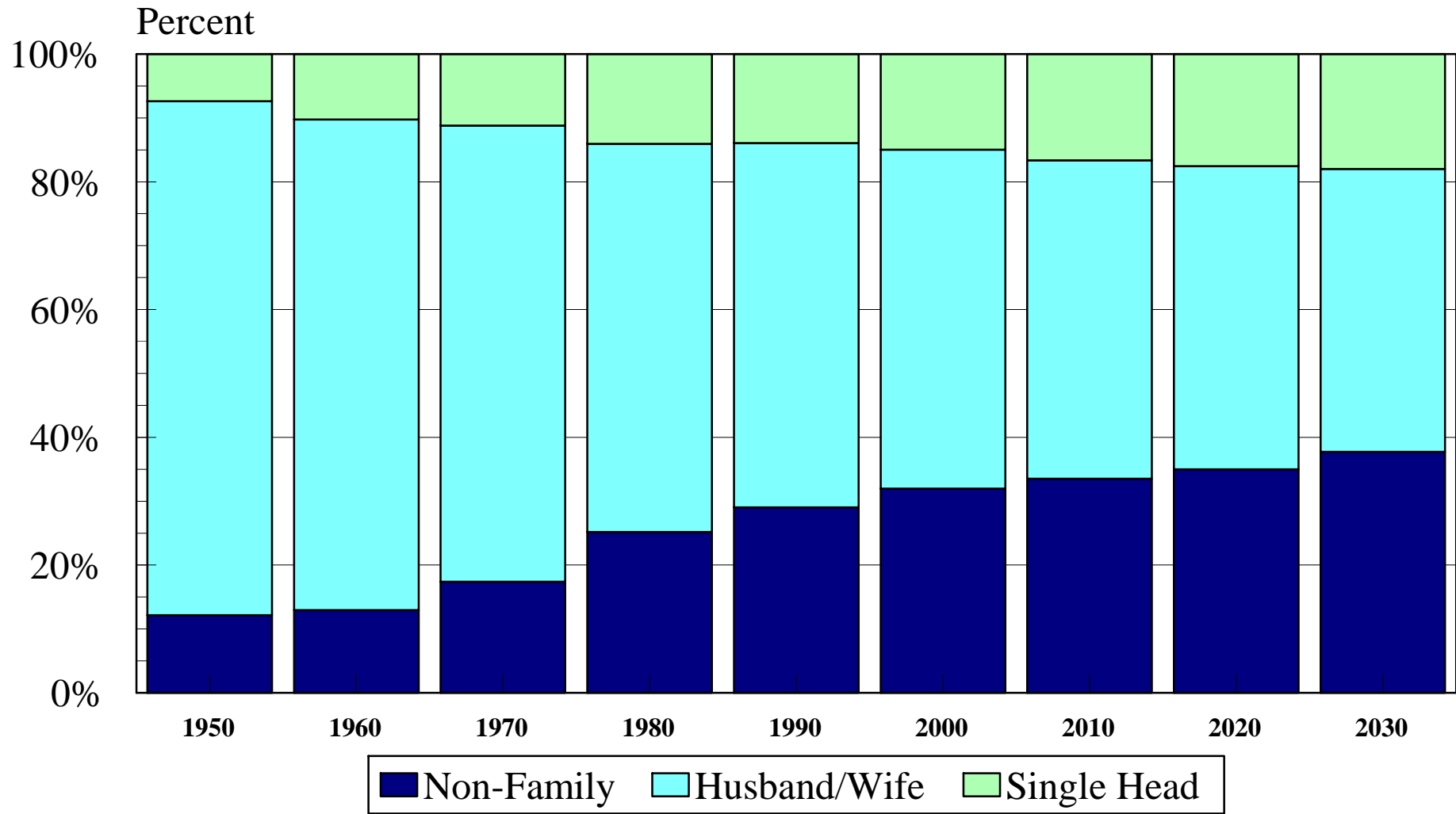

# Number of One Person Households 1970-2005

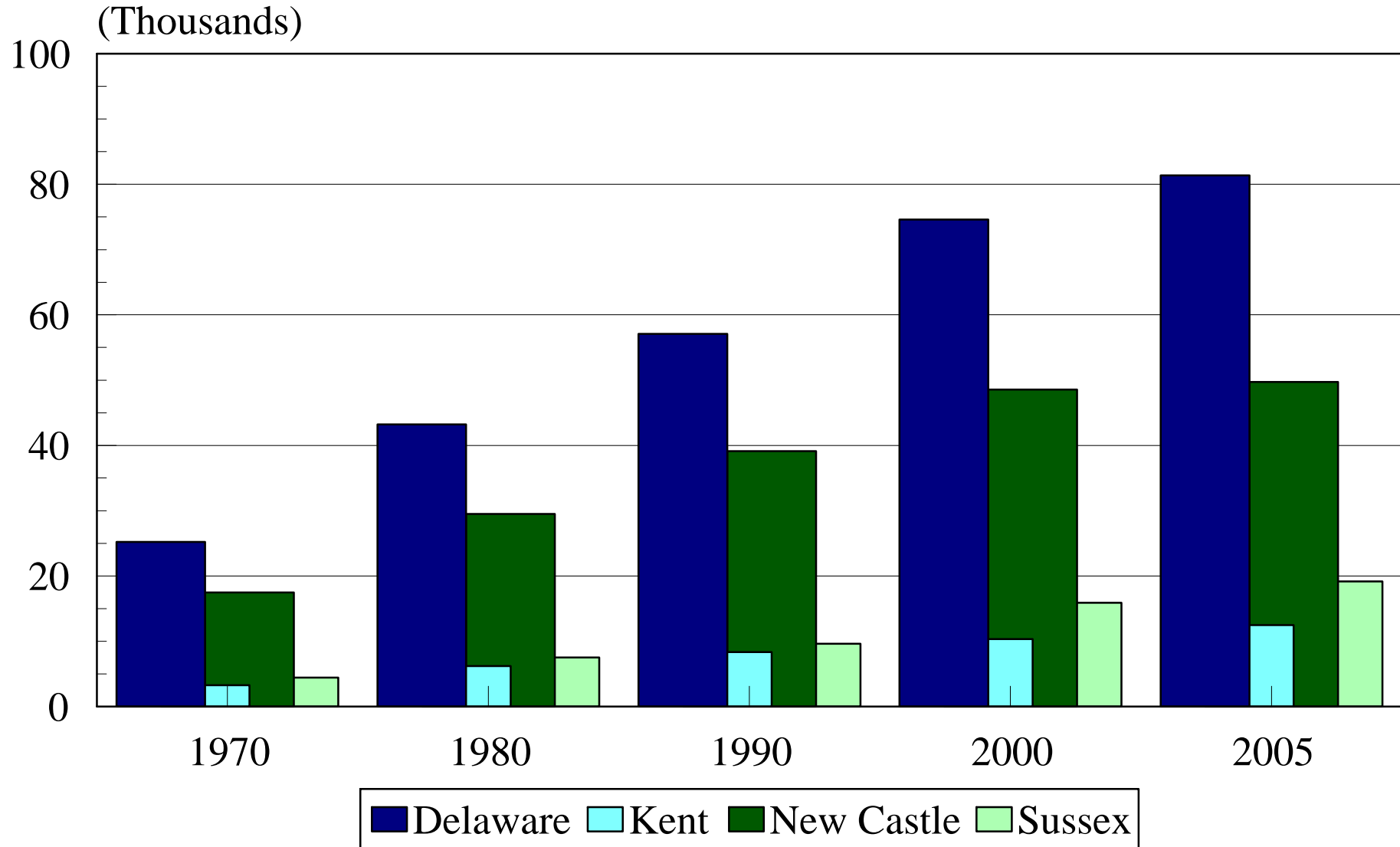

# **Income and Poverty**

# Median Household Income Delaware and US 1990-2007

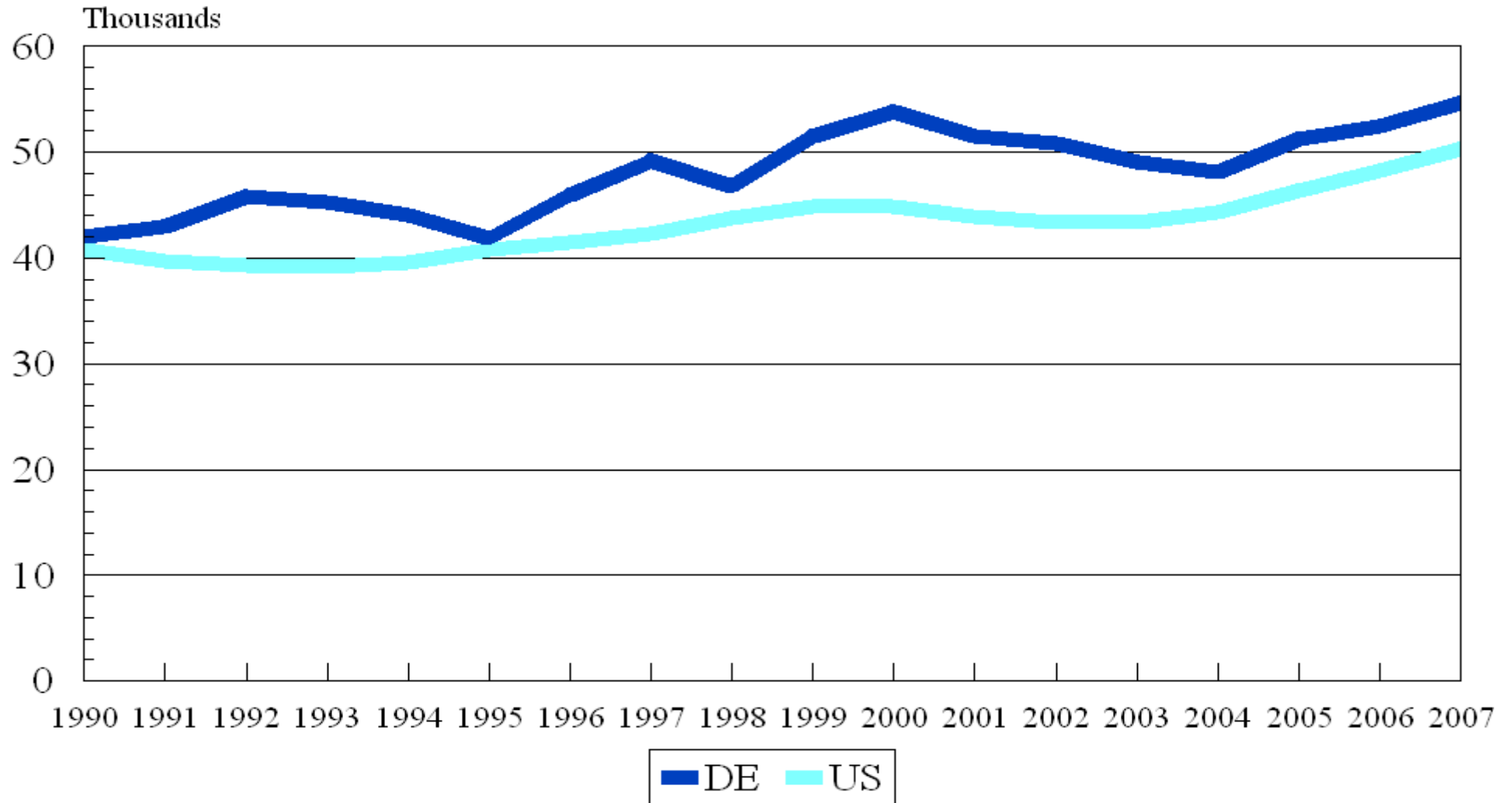

# Median Household Income by County 1950-2006 (Nominal)

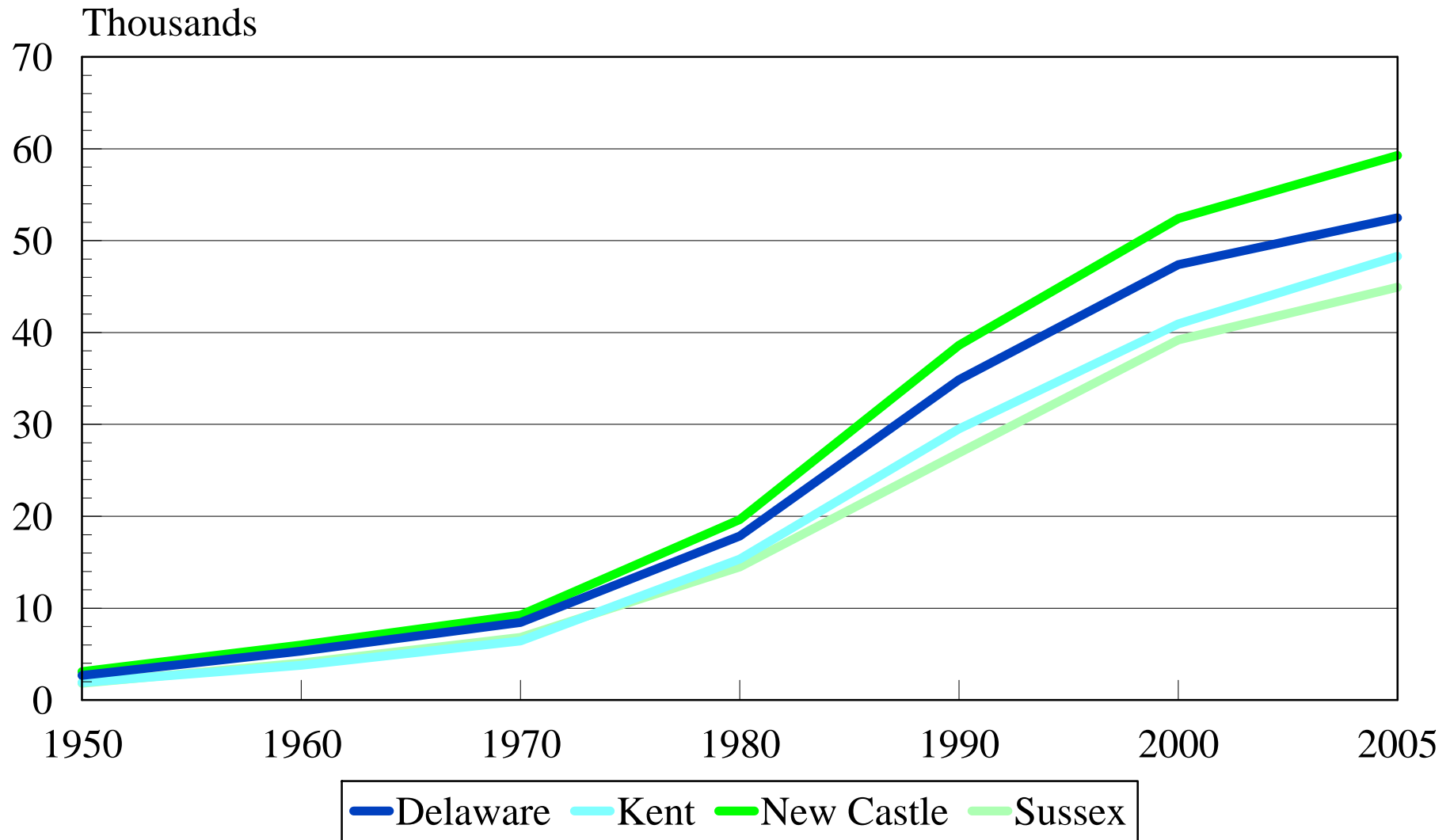



# Delaware Personal Income Per Capita 1990-2007 (Nominal \$)

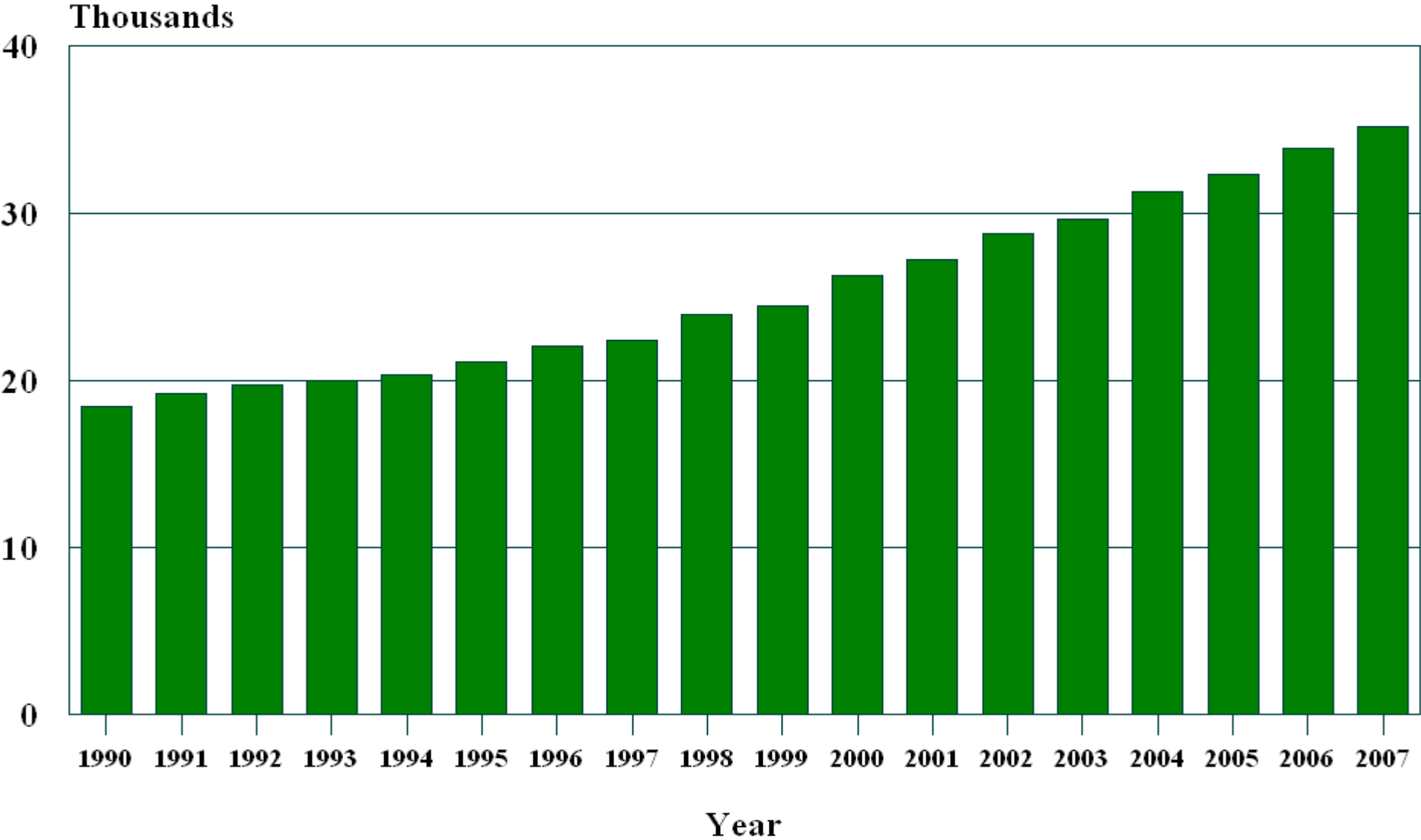

# Delaware and US Poverty Rates 1988-2007

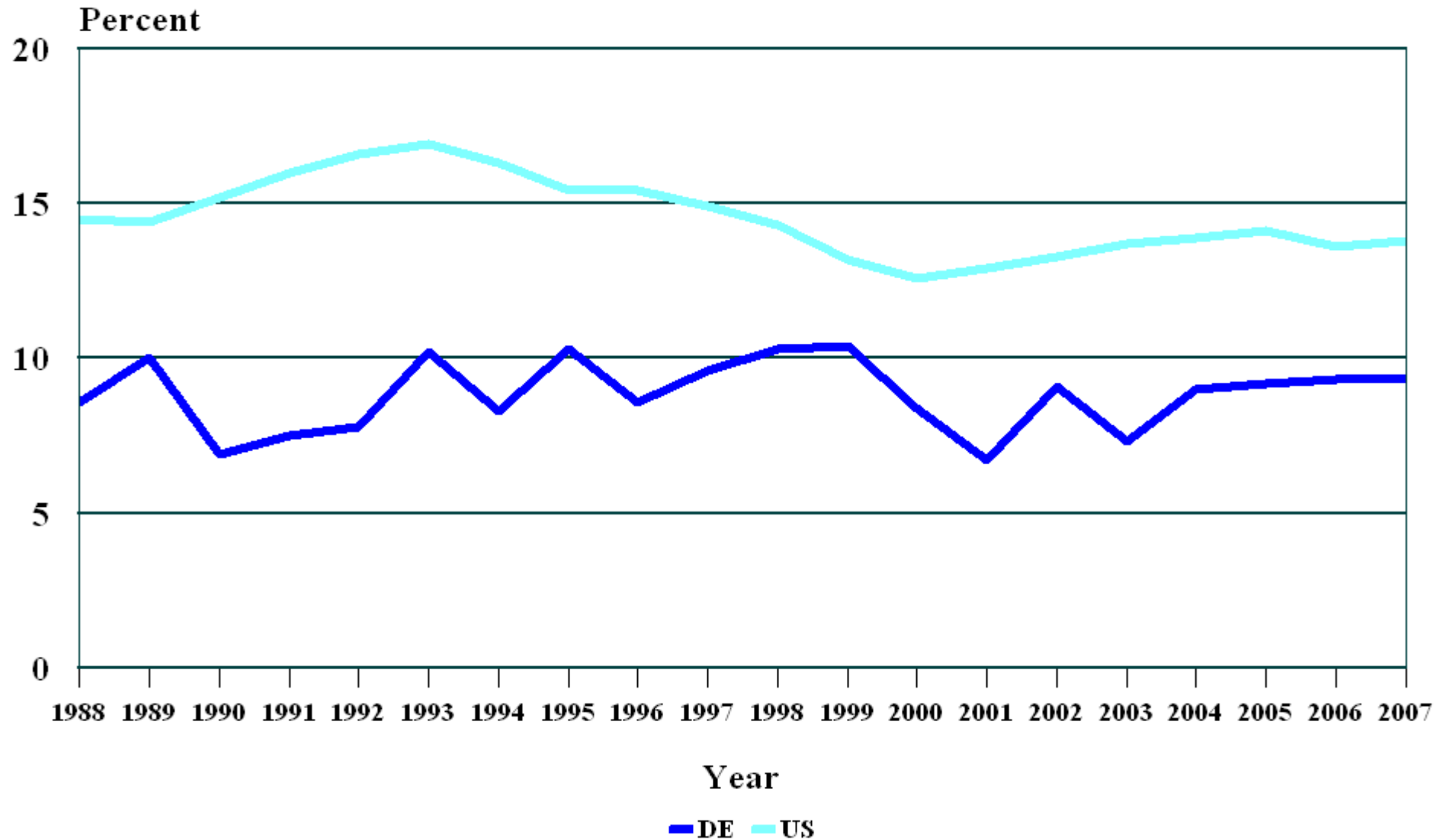

# Percent of Persons in Poverty Delaware and Counties 1970-2006

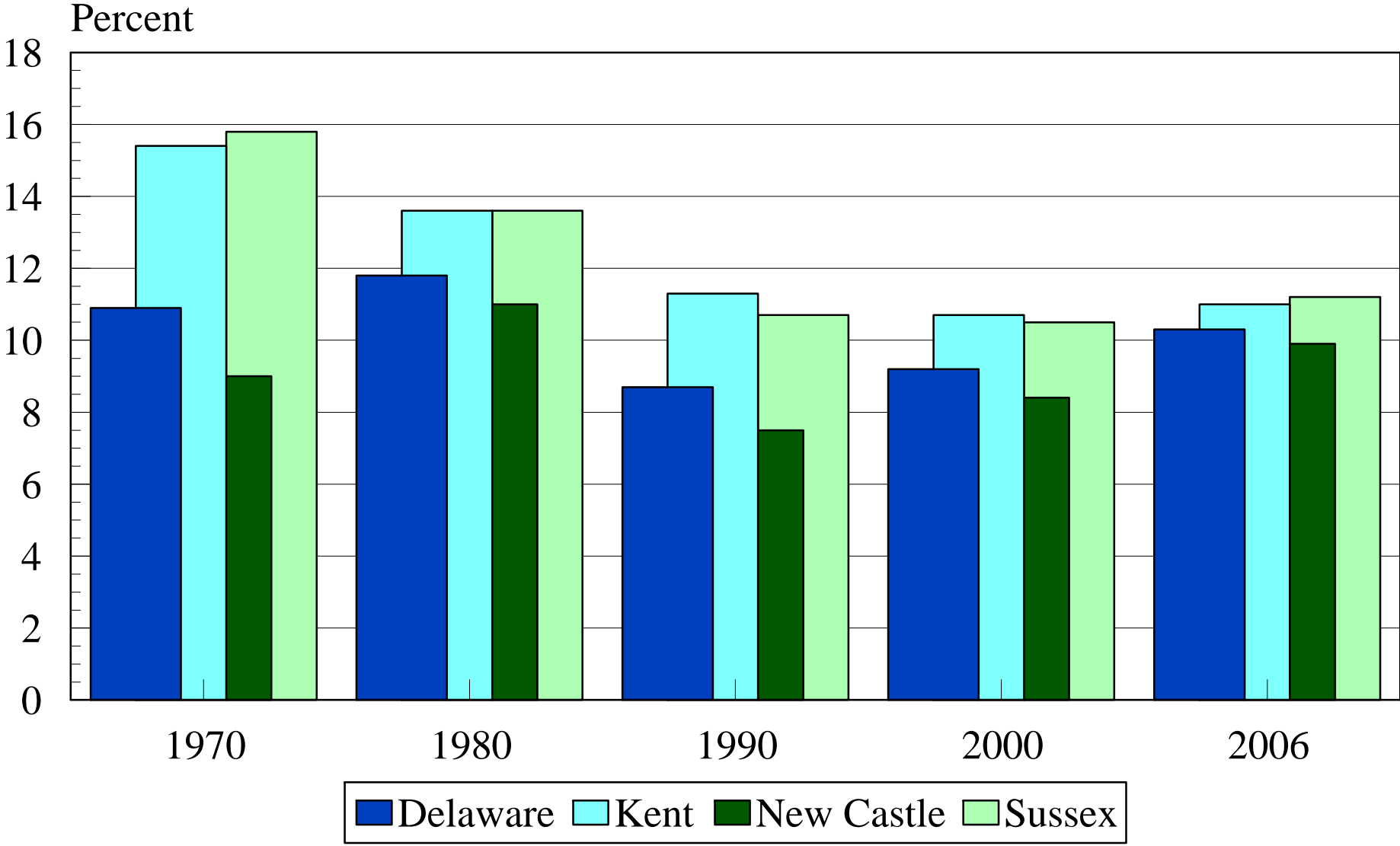

**Business**

# Delaware Gross State Product 1997-2007

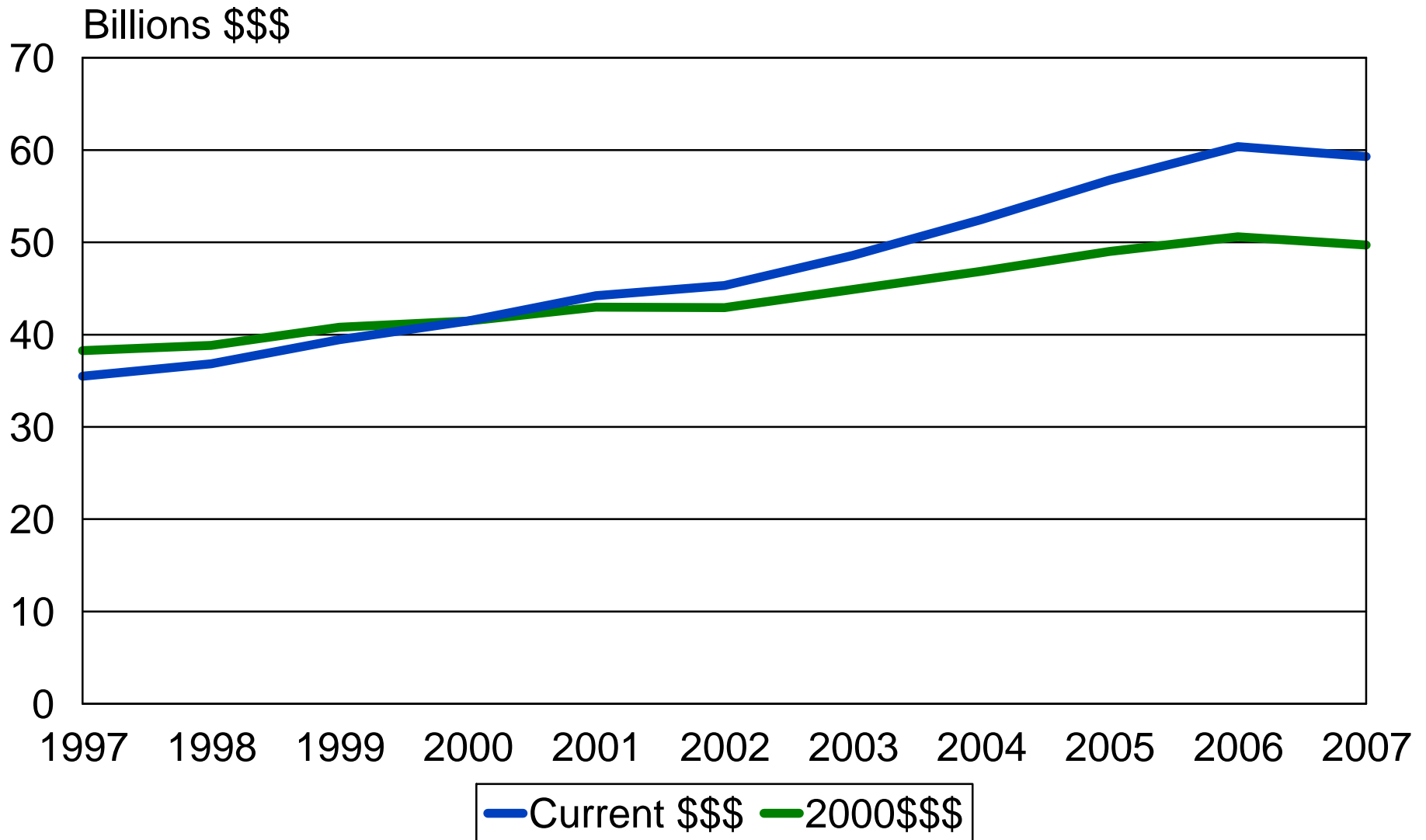

# Delaware Personal Income 1990-2007

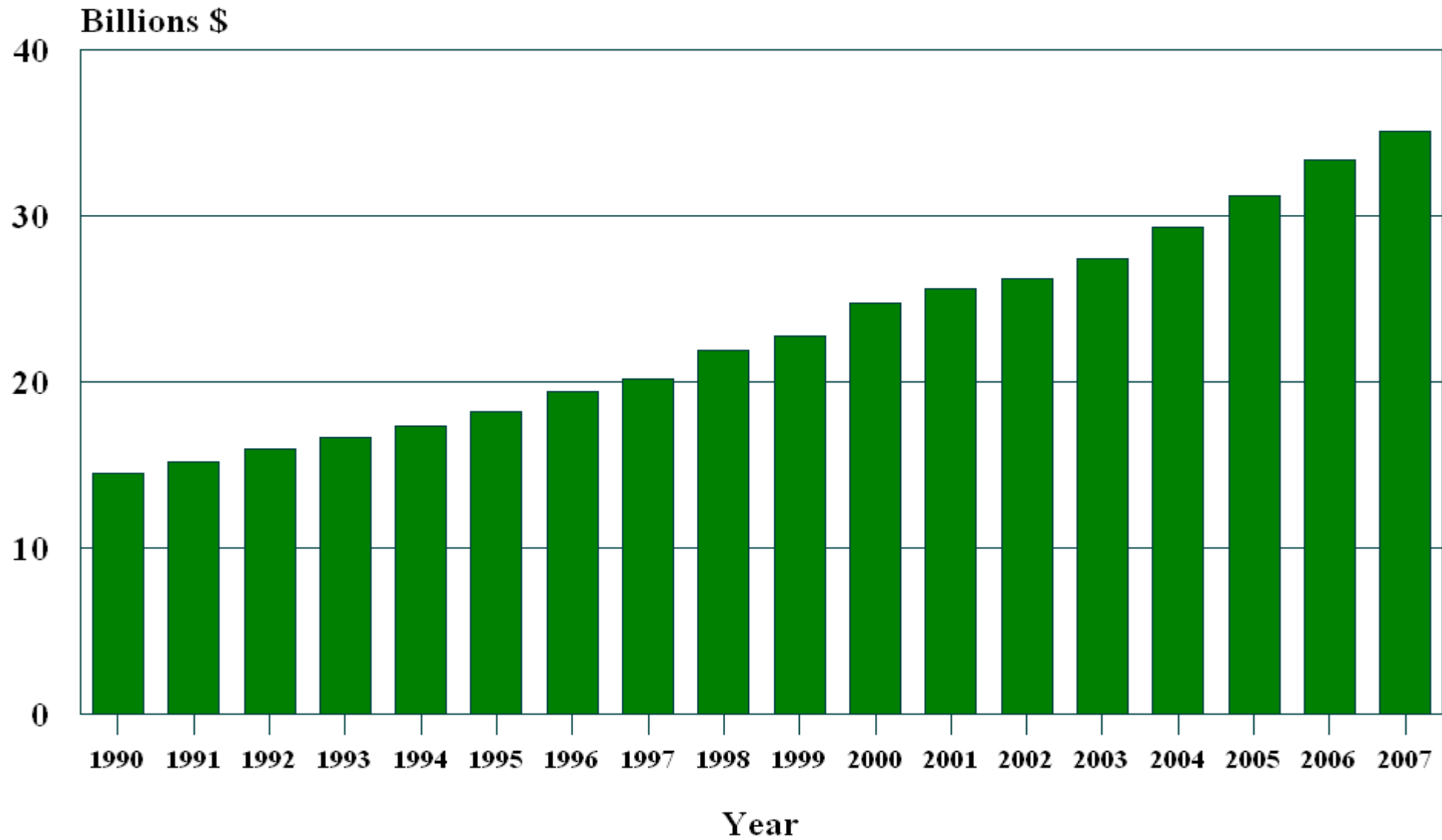

# Delaware Non-Agricultural Employment 1939-2007

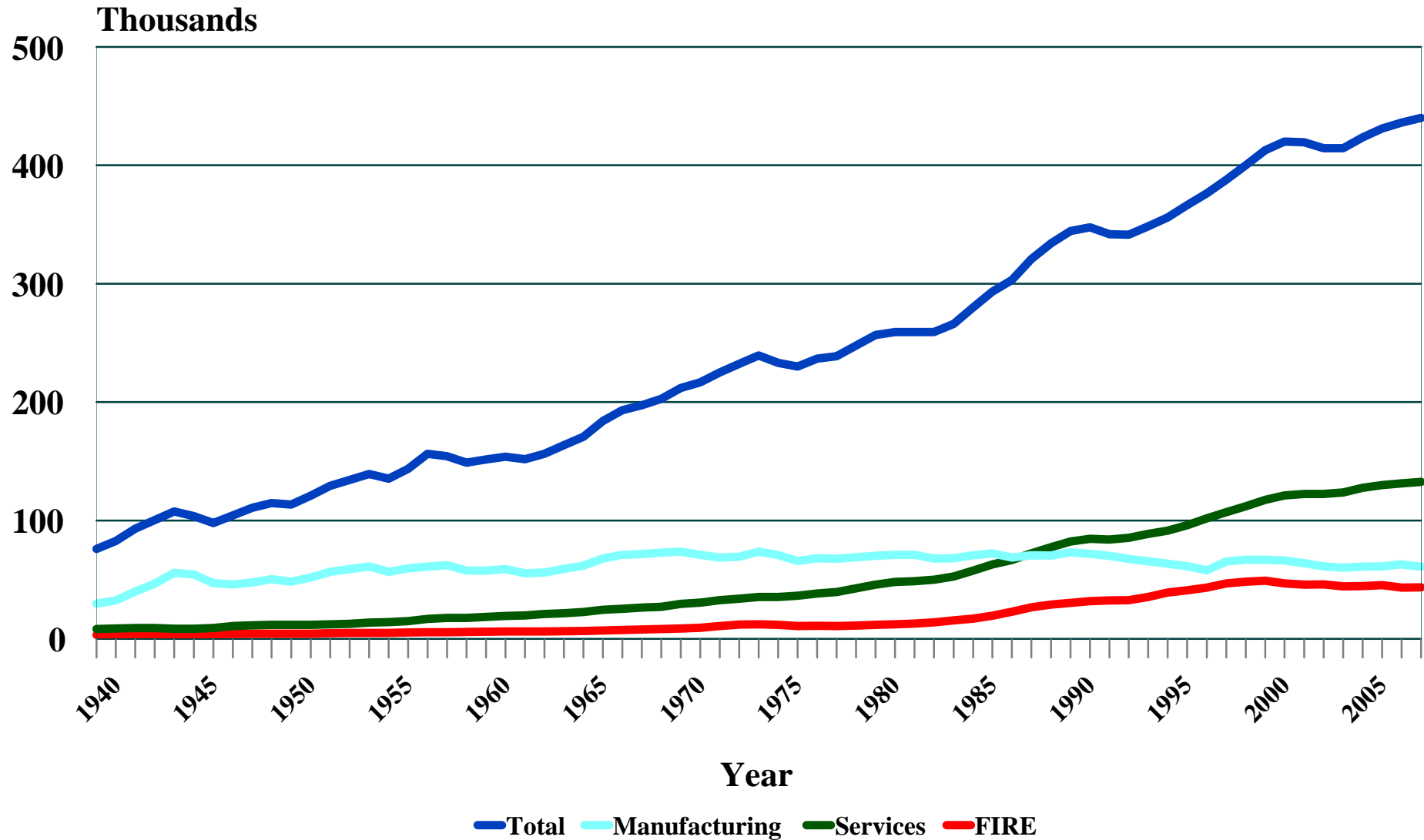

# Unemployment Rate Delaware and US 1978-2008

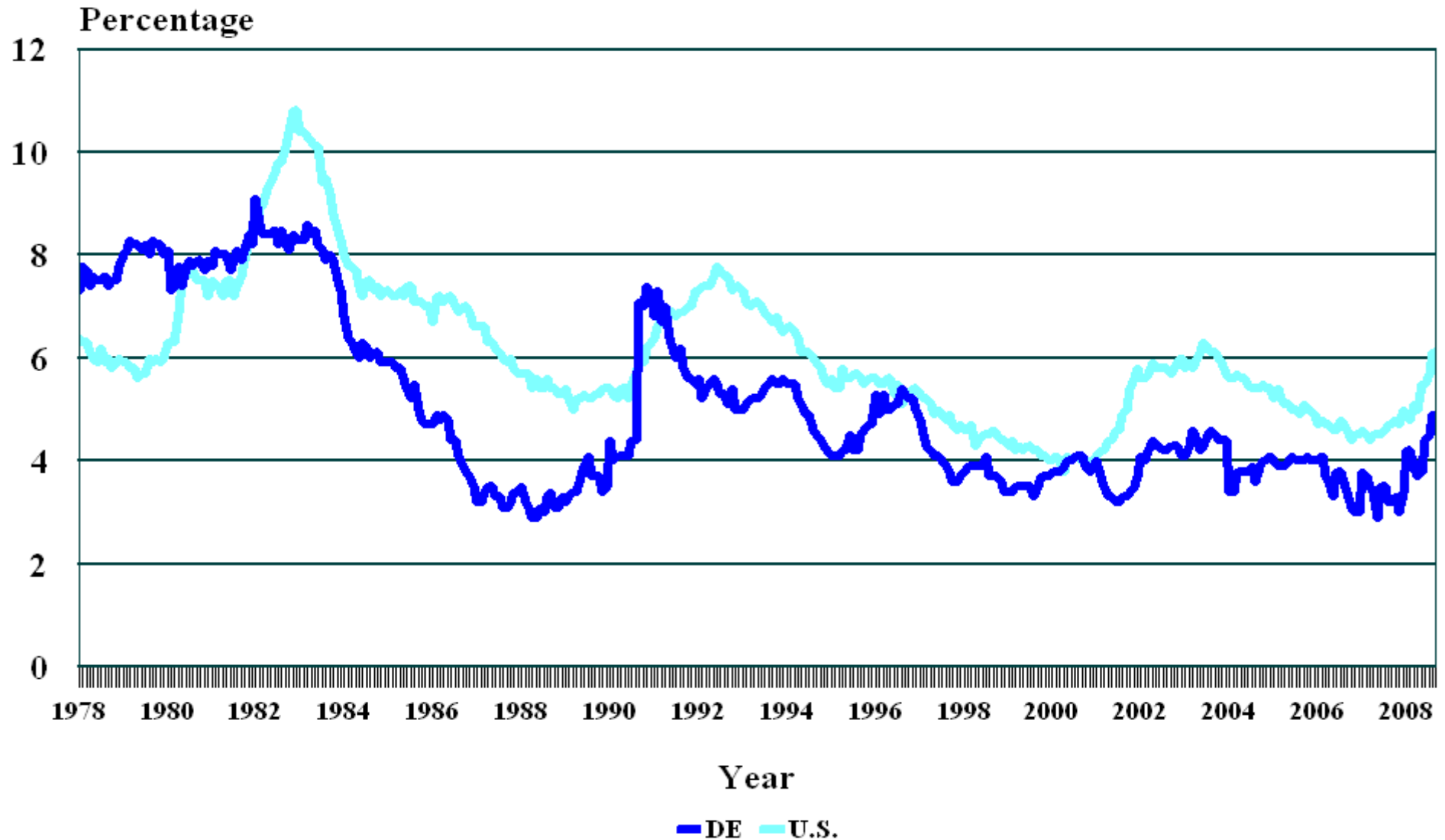



# Delaware New Weekly Unemployment Claims 1990-2008

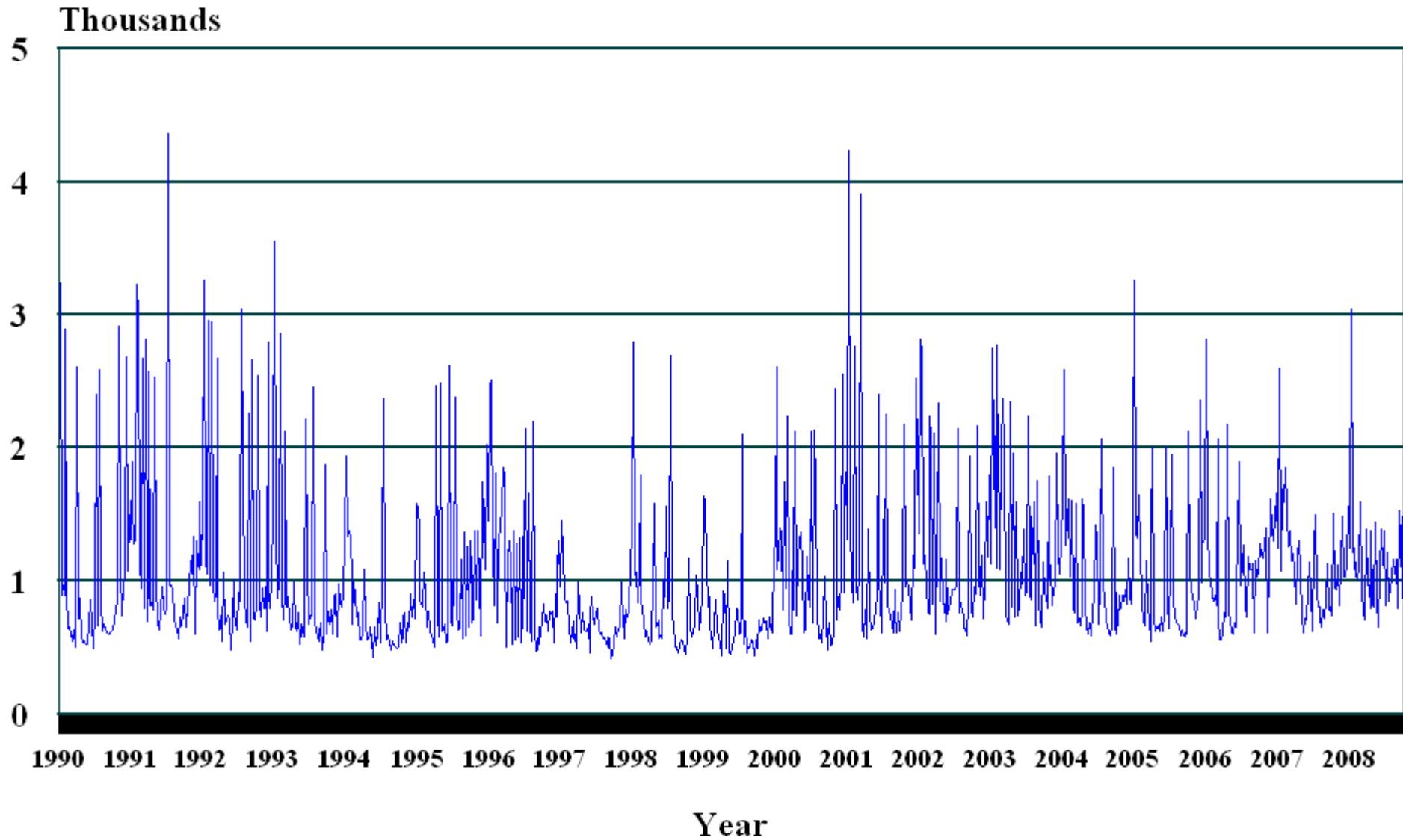

# Delaware Continuing Unemployment Claims 1990-2008

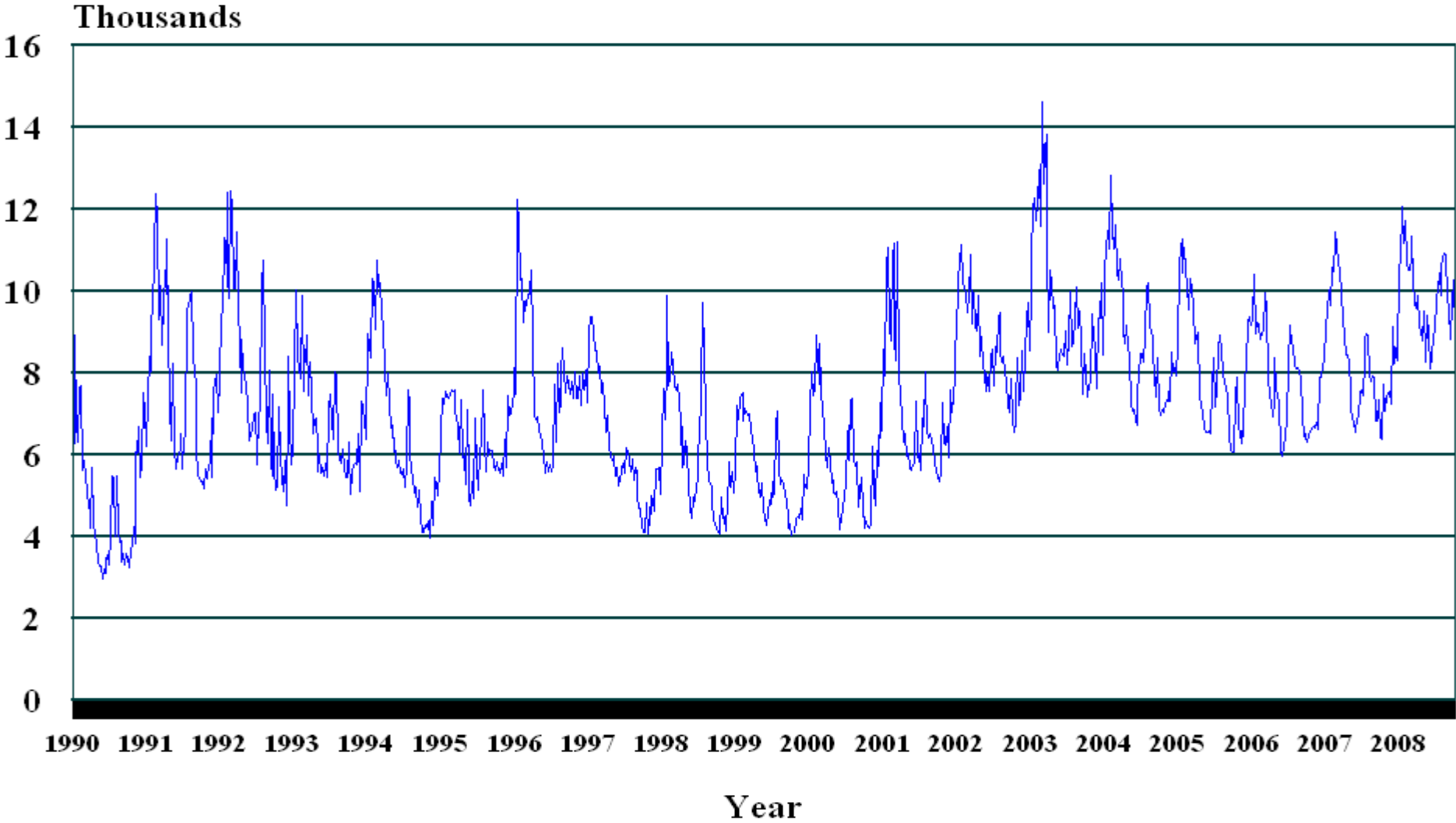

# Average Yearly Earnings by Sector, Age, and Education

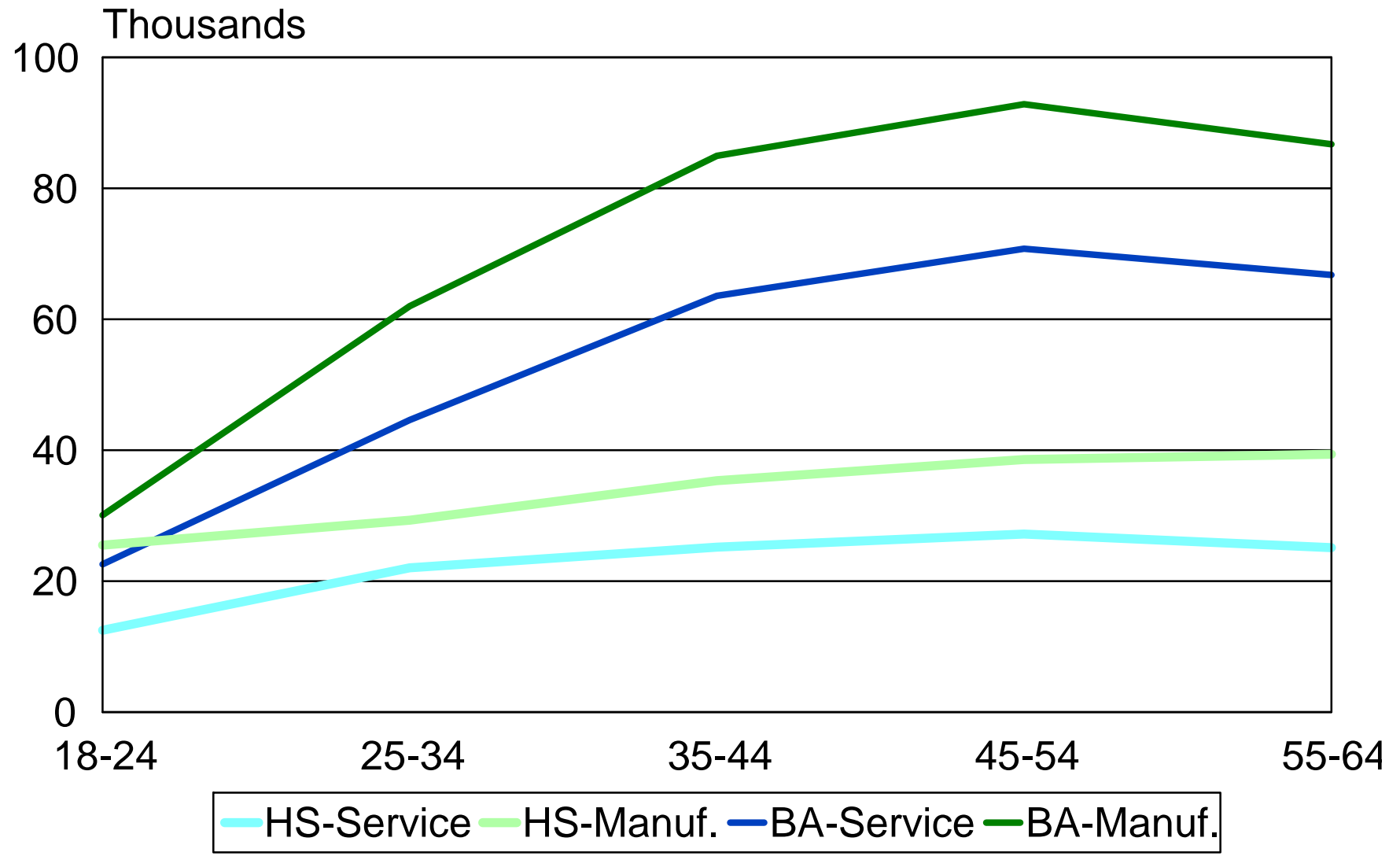

# Percent Without Health Insurance by Industry 2001-2007

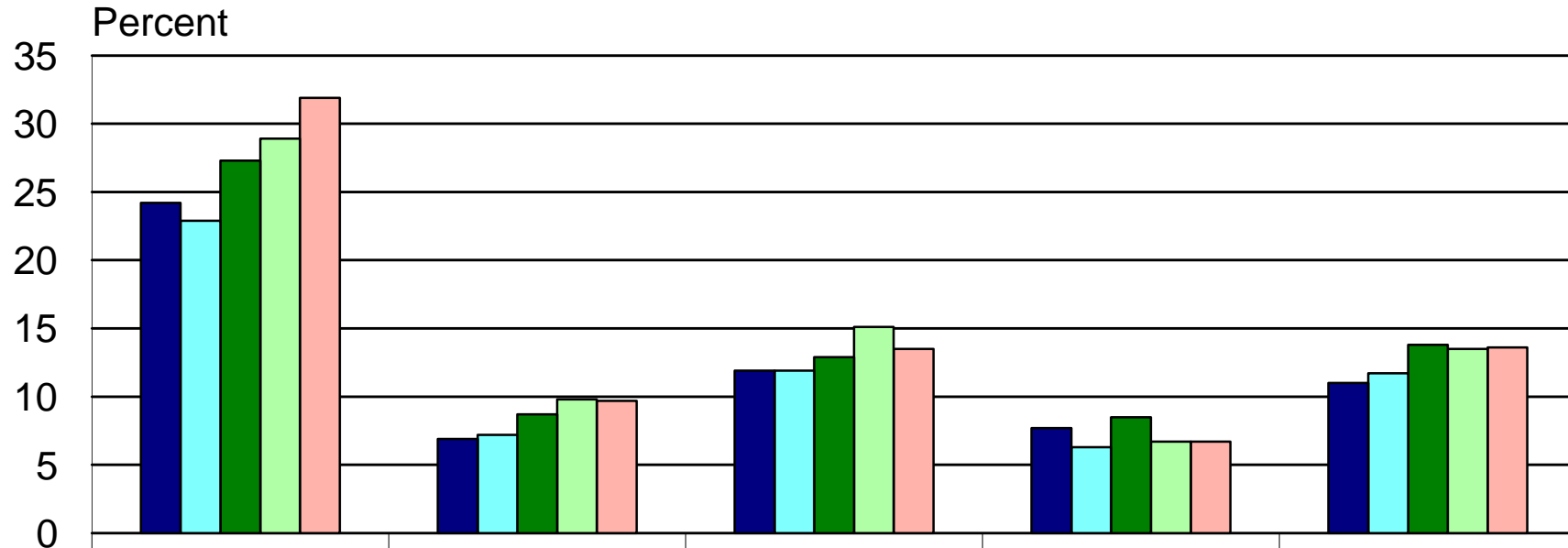

	Construction	Manufacturing	Trade	FIRE	Service
2001-2003	24.2	6.9	11.9	7.7	11
2002-2004	22.9	7.2	11.9	6.3	11.7
2003-2005	27.3	8.7	12.9	8.5	13.8
2004-2006	28.9	9.8	15.1	6.7	13.5
2005-2007	31.9	9.7	13.5	6.7	13.6

Industry

■ 2001-2003  
 ■ 2002-2004  
 ■ 2003-2005  
 ■ 2004-2006  
 ■ 2005-2007

# Percent Without Health Insurance by Size of Firm 2001-2007

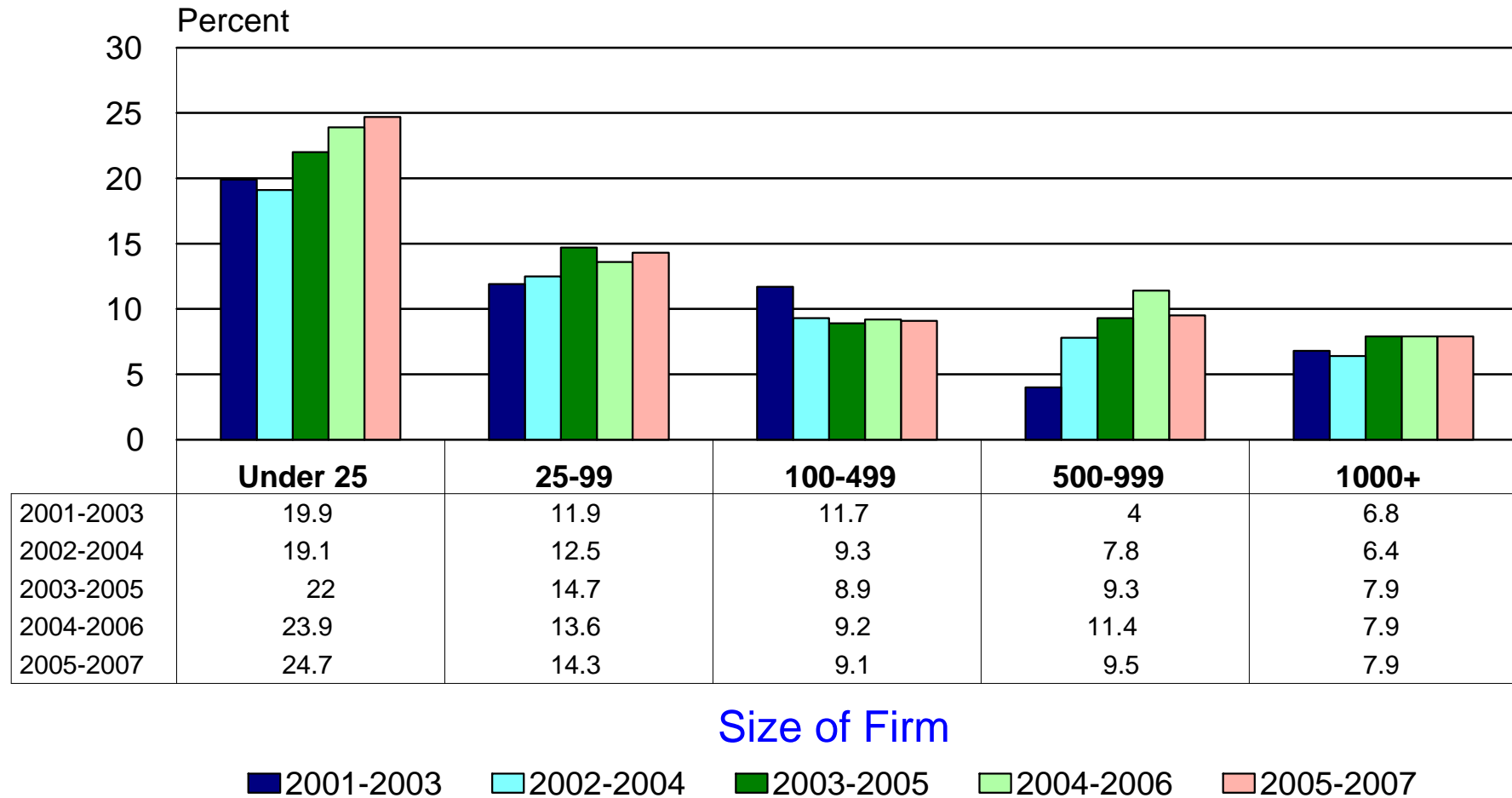

# State of Delaware

## Years of Educational Attainment 1950-2006

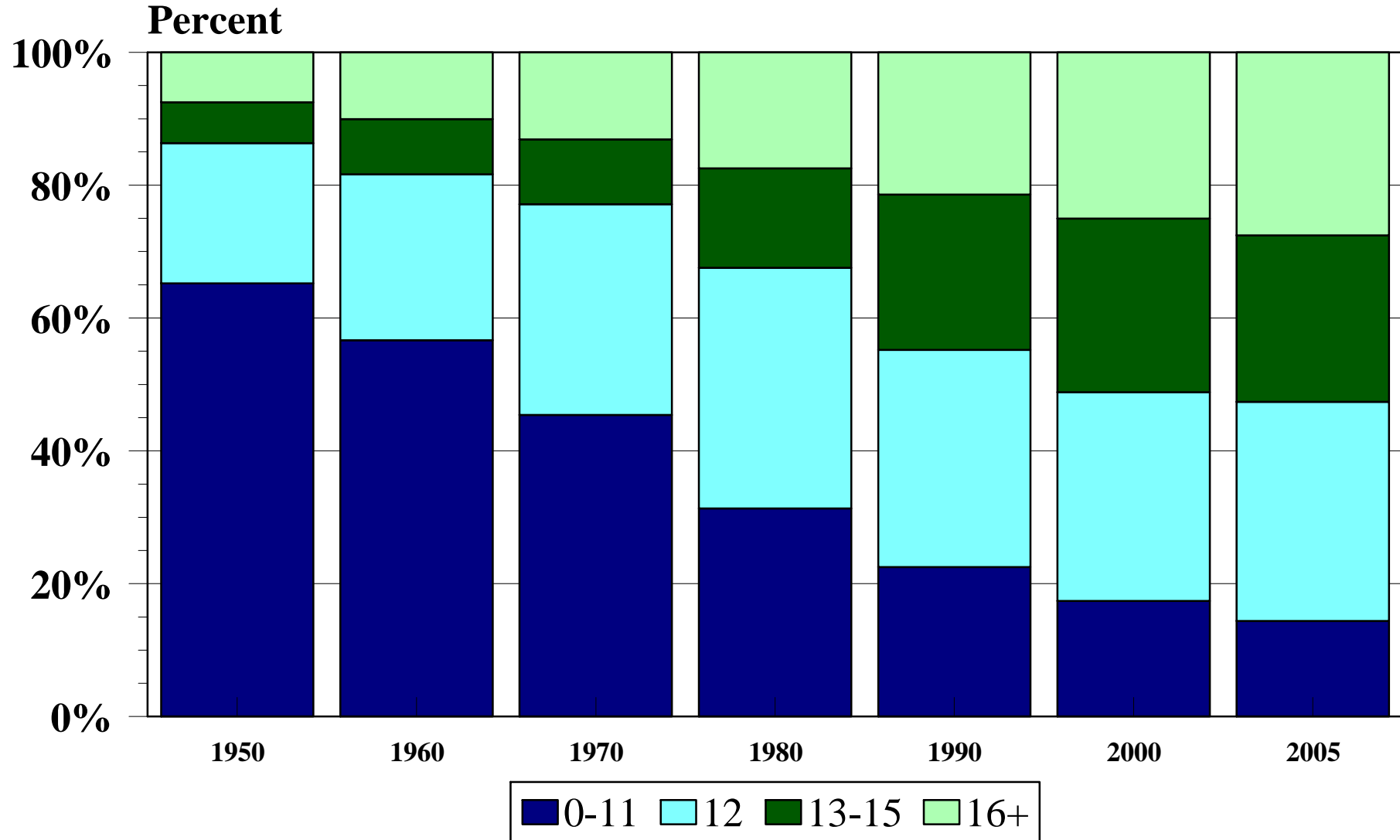

# Jobs Requiring a College Degree

