

NEWARK POST

❖ Greater Newark's Hometown Newspaper Since 1910 ❖

100th Year, 20th Issue © 2009

June 5, 2009

www.newarkpostonline.com

Newark, Del.

We will remember graduation day

University of Delaware students felt joy, gratitude and a trace of sadness before, during and after last weekend's graduation ceremonies.

(PHOTOS COURTESY OF THE UNIVERSITY OF DELAWARE.)

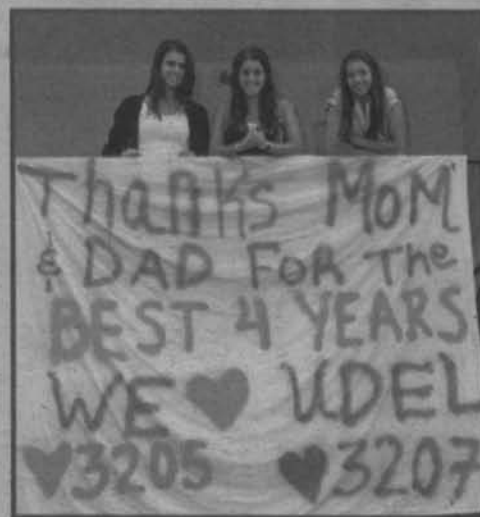

Newark Nite Saturday

Our town will hold its annual post-graduation celebration on Saturday night.

Newark Nite, organized by the City of Newark and the Downtown Newark Partnership, closes off Main Street to vehicular traffic, as the street comes alive with music, arts and crafts, food, shopping, carnival games, children's activities and more. Restaurants and stores on Main Street will remain open during the event.

The event gets under way on June 6 from 5:00 p.m. to 9:30 p.m.

Several stages will host music, demonstrations, and children's entertainment. The rain date for this event is Sunday, June 7 from 2:30 p.m. - 7:00 p.m. For a full schedule

see our special report, beginning on Page 13.

Organizers note that pets are not comfortable in the heat and crowds of large events and advise visitors to leave them home.

The sponsors of Newark Nite 2009 are DuPont & DuPont Dow, Comcast, DART, Deer Park Tavern, TD Bank, American Spirit Federal Credit Union, WXCX 103.7 FM, and Caffè Gelato.

This program is funded, in part, by grants from the National Endowment for the Arts and the Delaware Division of the Arts, a state agency committed to promoting and supporting the arts in Delaware.

For event cancellation information please call 302-366-7147.

Curbside recycling arrives

The City of Newark is kicking off its own curbside recycling program and the vast majority of residents have signed on.

Those participating in the curbside recycling program will begin to receive their new recycling carts this week.

The first recycling collections will take place the week of June 15, 2009. Delaware Solid Waste Authority (DSWA) will discontinue their curbside recycling services in the city of Newark at that time. If residents are currently subscribed to the DSWA, they will continue to use those carts and the City will collect their recy-

clables.

Newark residents currently have two days of refuse pickup per week. With the start of the curbside recycling program, refuse collection will be cut down to one day per week and the second day will be used for collection of recyclables.

Those residents who did not sign up for the curbside recycling program will have only one day of refuse collection per week.

Approximately 5,000 of the city's 6,400 residential refuse collection customers have

See **RECYCLING**, 7 ►

INSIDE

Newark police officers help save professor's life. 2

Elena DelleDonne joins UD women's basketball team. 10



181 S COLLEGE AVE SERIALS UNIT
UNIVERSITY OF DELAWARE LIBRARY
KAREN DIAS
0000554 07/18/2
*****3-DIGIT 197

IN THE NEWS

Police honored for savings professor's life

"They were like angels that came out of the sky." That's how Lee Anderson, Maxwell P. and Mildred H. Harrington Professor of Marine Studies, described three Newark Police

Department officers who answered a 911 call and saved his life.

Master Corporal Dennis Aniunas, a 1991 graduate of UD, and Corporals Andrew

Pagnotti and Jerry Bryda, all of the Newark Police Department, received Life-saving Awards from the New Castle County Paramedics at a ceremony on May 18. Anderson and his wife

Sheila both attended the ceremony.

Anderson suffered cardiac arrest when his heart suddenly stopped beating. His wife called 911 and then applied CPR until the police officers arrived.

"They were mystery people to me because I was unconscious for days, but they were fast and efficient and applied the paddles until the medics arrived and got me to the hospital. I am very grateful," Anderson said.

Anderson was treated by hypothermia, immersion in

See **HONORED, 7** ▶



Pictured during the service award ceremony are, from left, Cpl. Jerry Bryda, Prof. Lee Anderson, Master Cpl. Dennis Aniunas and Cpl. Andy Pagnotti.

ECONOMY BUSTER SERVICES

**Economy has you down?
Keep looking great
without breaking the bank
with our**



FEATURED SERVICES!!!

Perimeter Touch up:	\$30 & up
Face Framing Foils:	\$35 & up
Wet Cut:	\$30 & up
Treatment Cut & Style:	\$48 & up
Glazing:	\$25 & up
Facial Treatment:	\$50 & up
Men's In-Between neck Trim:	\$7

(pop in for a quick hair line clean up)



Call For Details!

Elayne James Salons

www.elaynejamesalon.com

Powder Mill Sq. Greenville 777-4700
Rt. 299 W (by Lowe's) Middletown 376-5290



Furniture



Sporting Goods



Vehicles



Real Estate



Pets...and more!

Click Shop Smile

Open Twenty-four Hours

Chesapeake
Classified.com

AIR CONDITIONING & HEATING • SERVICE & INSTALLATION

- We Service & Install All Brands
- Competitively Priced
- Emergency Service
- Local, Dependable and Professional

\$79.00
A/C
Tune-Up



ENHANCED

HEATING & AIR CONDITIONING

Integrity And Quality Is Our Policy

LICENSED • INSURED • BONDED

302-836-1921

Enhance your comfort this summer



**Any Heating/AC
Service Call**



Excluding
diagnostic fees
& tune-ups.

\$25.00
OFF



Local, Dependable, Professional

POLICE BLOTTER

Police blotter items are compiled by Mark Corrigan and Doug Rainey from Newark, New Castle County and State Police reports. For the latest updates, log on to newarkpost.com

Football player stabbing victim

A University of Delaware football player reported he was attacked and stabbed Saturday. The Newark Police Department was summoned to the Christiana Hospital Emergency Room for a report of a stabbing victim. The incident reportedly occurred in the area of East Cleveland Avenue near North Chapel Street. The victim, a 22-year-old UD student and football player, told officers that he was walking in the area of East Cleveland Avenue and North Chapel Street when he was attacked by four white males. During the incident, the victim was stabbed once in the right rib area and once in the neck area. The victim was treated and released from the hospital.

One suspect is described as a white male in his early 20's, heavy set, approximately 6'01" and 240 lbs., with short hair and wearing a white t-shirt. The other three suspects were only described as white males around the same age but smaller in stature.

Collision and attempted robbery

Early Monday morning the Newark police responded to a vehicle collision into a light pole in the intersection of East Main Street and Library Avenue.

Police found no one with the vehicle. Several hours later NPD Dispatch received a call from a male who stated that he was driving that vehicle and he crashed after he was almost robbed at gunpoint.

The 21-year-old male stated that he was stopped at the traffic light of Library Avenue N/B at East Main Street, when a newer model black Honda with tinted windows pulled up next to him. There were two males in this vehicle. The victim stated that the driver of the black Honda then pulled out a handgun and demanded money from him while speaking Spanish. The victim stated that fearing for his safety, he floored his vehicle, attempted to turn left onto East Main Street and then struck a light pole. The victim stated that he fled on foot as he heard the suspect vehicle coming after him.

The one suspect driving the vehicle can only be described

as a Hispanic male, 23 to 24 years old.

The Newark Police are seeking the public's assistance in locating witnesses to the attempted robbery or the vehicle collision.

Graffiti found on Main St. businesses

Newark Police are investigating multiple graffiti tags spray painted on the building that comprises Two Brothers restaurant, Sassy Cupcake, Margherita Pizza and Panera Bread. The owner of the complex, Dannemann & Danneman LLC, reported that tags had been painted on various portions of the building and that the graffiti had not been there the week before. A representative of the owner stated that she performs a visual inspection of the building complex every weekend and that the last inspection was performed on May 16. A report was filed with police on May 24.

Alleged robbery turns into revenge

On May 25 at 2:56 p.m., Newark Police were dispatched to the Quality Inn, located at 1120 S. College Ave. for an in-progress argument. After questioning the arguing parties, police discovered that Angel Conrad, 22, and Danielle Ortiz, 17, both of Elkton, Md., had been detained against their will and beaten in a room in the hotel by Shannon Wheeler, 21, Shellie Owens, 28, both also of Elkton and a friend of Owens, Chakara Hollis. Interviews showed that Wheeler, an alleged crack/heroin dealer, had discovered some drug money was missing and blamed his girlfriend, Ortiz. Wheeler called his sister, Owens, and tracked Ortiz and

Conrad to the hotel to confront them.

Wheeler and Owens held Ortiz and Conrad against their will until they paid Wheeler back. Owens, who had brought her two children with her, proceeded to take cell phones and prescription medicine from Conrad and Ortiz. Owens and Hollis beat upon Conrad while Conrad was holding her four-month-old daughter.

Accomplices of Wheeler arrived to drop him off back in Elkton. Wheeler is being investigated by Elkton police for a recent shoot out in Hollingsworth Manor. All present parties were taken into custody. Charges are pending further investigation.

Home invasion in Brookside

New Castle County Police are investigating a home invasion and armed robbery of seven Hispanic men who were socializing at a Brookside home early Sunday morning. During the robbery, three armed suspects forced their way into the home and held the victims at gunpoint while they ransacked the dwelling and removed cash and other items of value.

On Sunday at 2:40 a.m., County Police responded to a home in the unit block of Kenmar Drive for a report of a home invasion that just occurred. When police arrived, they contacted one of the adult male victims who reported he was socializing with friends inside the home when three armed suspects forced their way inside.

The men, who were each wearing dark clothing and had their faces concealed, pointed handguns at the victim and forced them to all lay face down on the floor. The suspects proceeded to remove cash from each victim and then ransack

the home before fleeing in an unknown make/model vehicle.

Identity theft

Last week, officers responded to an identity theft report from Terry Gibbs, 58, of Newark. Gibbs stated that he had been contacted by Caroline County, Md. police for a traffic summons. Gibbs has been declared legally blind and has not held a driver's license since 1991. The operator of the vehicle had presented a Delaware learner's permit with Gibbs' name and address. Gibbs was notified to contact the police after he advised the Delaware DMV of his situation. The photo on the license of the driver was not the same as Gibbs.

During an interview, Gibbs stated that about a month ago, a friend of Gibbs, Robert Grocki, and an associate of Grocki's named Sam had visited Gibbs for a dinner party. Sam, later identified as Salvatore Vogl, had asked to use the bathroom, next to Gibbs' bedroom. Gibbs told police that he keeps all of his personal information in his bedroom dresser.

Grocki was shown the picture of the ticketed driver and positively identified him as Salvatore Vogl. Vogl has been picked up on outstanding war-

See **BLOTTER**, 12 ►

Sciatica?

NEWARK - According to a recently released back pain relief report, most back pain sufferers have no idea how to eliminate their back pain. Some use heat. Others use ice. From sleeping on the floor, to pillows underneath their legs, back pain relief techniques vary. But thanks to a new **FREE** report, local back pain sufferers finally know exactly what to do! To get a copy of the **CONTROVERSIAL** free report, call the toll free, 24 hour recorded message at 1-888-821-2403 or go to www.HurtBackReport.com.



YOUR WIFE IS HOT!

Don't Let Your Air Conditioner Fail Her This Summer! **TUNE IT UP!**

Limited Time Offer:

\$29.95 Air Conditioner Tune-Up

Present this coupon and get a tune-up for just \$29.95

Don't Miss This Unbeatable Price!

Offer good through June 26, 2009. Not valid with any other offer.

It's okay to have a hot wife...just as long as she's comfortable.

Moon Air, Inc.

302-366-1050

Air Conditioning, Heating & Air Quality Products
Sales • Service • Installation • All Makes & Models
www.moonairinc.com



Take Control Of Your Utility Bills!

2008 PRESIDENT'S AWARD

Hentkowski, Inc.

"Your Key To Comfort"

Heating, Air Conditioning & Electrical

INFINITY SYSTEM

302-998-2257

"Doing Business since 1968"

www.hentkowski.com



EYE EXAMS
ALL MAJOR INSURANCES/HMO'S ACCEPTED
1000'S OF AFFORDABLE AND DESIGNER EYEWEAR
WIDE SELECTION OF CONTACT LENSES
LASIK

WELCOMING NEW PATIENTS
OUTSIDE PRESCRIPTIONS FILLED
STATE-OF-THE-ART TECHNOLOGY
EVENING AND SATURDAY HOURS
TREATMENT OF EYE DISEASES
SE HABLA ESPAÑOL

We're focused on
eyeCare.

COMPETENT, EXPERIENCED DOCTORS
CERTIFIED OPTICIANS & STAFF

SIMON EYE ASSOCIATES

"Eye Care for Life"

302.239.1933 | www.simoneye.com

Bear | Middletown | Newark | Pike Creek | Concord Pike | Union Street

COMMUNITY NEWS

Treat Dad to Amish Quality!

He'll appreciate you even more!



Come in and browse!

Way more than you can see from Rt. 40

F & C Amish Structures, Inc

1967 Pulaski Hwy. Bear, DE 19701

(Across from the Fox Run Shopping Ctr.)

302-836-1976 • www.fcamishstructures.com

Mon & Fri 8:30 to 6, T,W,R 8:30 to 5, Sat 8:30 to 4:30



299992-CW080502

(Editor's note: For additional community news, log on to newarkpostonline.com)

Local students earn honors

The following students have been named to the Dean's List of their respective school:

Jenna Sablan, a senior in American University's School of Public Affairs majoring in political science, was named to the fall 2008 Dean's List. Sablan is a resident of Newark.

Jamie Albrecht, a junior in

American University's School of International Service majoring in international studies, was named to the fall 2008 Dean's List. Albrecht is a resident of Newark.

Allisen Stanley of Bear, a senior health & occupation major, and Clyde Leonard of Newark, a junior business administration major, were named to the Dean's List for the spring 2009 semester at Elizabethtown University in Pennsylvania.

Thaya Ganzke of Bear has received a Master of Science degree in molecular biology from Lehigh University at their

2009 Spring Commencement ceremonies.

Fine art exhibit

Internationally renowned artist Wynn Breslin announces 2009 open studio days for two weekends only on June 6 & 7, and June 13 & 14, from 12:00 p.m. to 3:00 p.m. Exhibit will be held at historic site, "The Wedge", located at 470 Terrapin Lane, Newark. For more info, please call 302-731-5738.

Summer Concert Series

Wednesday evenings, 6:30 p.m., White Clay Creek State Park, 425 Wedgewood Road, Newark. Join us for a lively and diverse outdoor concert at the band stage in Carpenter Recreation Area. Bring your picnic supper, blanket, or lawn chairs and don't forget to visit the Friends of the White Clay Creek State Park's booth where they will be selling water ice. Concerts generally end at 8 p.m. Please call the Nature Center at 302-368-6560 for updates or weather delays. June 10, Newark Community Band (Marches, Classical); June 17, The Dixie Stompers (Dixieland).

See **COMMUNITY**, 7 ►

NEED A LAWYER?

Offering affordable legal services at
1400 Peoples Plaza, Suite 121

EXPERIENCE COUNTS
Over 25 years in practice

- Auto Accidents
- Divorce & Custody
- PFA

- Work Injuries
- Bankruptcy
- Criminal Law/DUI

Our firm's goal is to provide affordable legal services to our clients. We utilize a team approach combining the efforts of experienced paralegals and attorneys, coupled with aggressive, affordable representation, maximizing your recovery, protecting your rights, to provide the most effective personal legal services available.



Rahaim & Saints

ATTORNEYS AT LAW

1400 Peoples Plaza
Suite 121
Newark, Delaware

302-832-1800
www.rahaimandsaints.com

2055 Limestone Road
Suite 211
302-892-9200

302081 062208

Rudy's
PIZZERIA & FAMILY RESTAURANT

Four Seasons Shopping Center

(Rt.896, a Mile North of Rt.40)

We Deliver!
Beer & Wine Available



\$19.99

2 Large Cheese Pizzas

(With One Topping Only)

12 Wings and One 2 Liter Soda

Only Pick up Delivery. With Coupon. Cannot be combined with any other offer.
Must present coupon. Expires 06/15/09.

\$2.99

**Monday & Tuesday Night
Spagetti w/Meatballs
& Garlic Bread**

Dine in only. Must present coupon. Expires 06/15/09.

302-737-4150

www.rudypizzaitalian.com

302100-NP060509

**June is
RENTAL MONTH!!**

**Discounts on
everything**



**10% OFF
ALL RENTALS**



**POWER
AMERICA**
SALES • SERVICE • RENTALS
410-620-6570

555 Blue Ball Road,
Elkton, MD

Near intersection of Route 279
www.PowerAmericaInc.com

SURPLUS SALE THIS WEEKEND

302535 060309

Church Directory

To Advertise or make changes call

Nancy Tokar at 1-800-220-1230 or voice mail 443-245-5072

Prices starting as low as \$12.00 a week!

Changes can be made by Friday, 4:30 p.m. for the following Friday's edition.



**Evangelical
Presbyterian Church (PCA)**

Christ Centered • Biblically Based

Sunday Worship 10:45am & 6pm
9:30 Sunday School
308 Possum Park Rd., Newark
302-737-2300
www.epcnewark.org

The Way Ministries

(an extension of Highway Gospel Community Temple, West Chester PA)

Highway Word of Faith Ministries is presently worshipping @ The George Wilson Community Center
303 New London Rd., Newark, DE

Sunday:

8:00-9:00am Christian Education classes for all ages
9:00am Sunday Morning Celebration

Wednesday: Location

7:00-8:00pm Bible Enrichment Class at Prayer Temple
49 New London Rd.
Newark, DE 19711
Mailing Address: P.O. Box 220
Bear, Delaware 19701-0220
Visit us online @ www.theway.ws or send us a note at...theway238@aol.com



Pastor Carl A. Turner Sr. & Lady Karen B. Turner
For further information or directions please call:
302-834-9003



The Episcopal Church
Welcomes You

St. Thomas's Parish

276 S. College Ave. at Park Place,
Newark, DE 19711

Across from UD Health Center
(302) 368-4644

Church Office: (9:00-1:00 Mon-Fri)
www.stthomasparish.org

Sunday Worship

Sunday Service times:
8am, 10:30am & 5:30pm

Sunday School begins at 9:30am

Sunday Adult Education Programs
9:30-10:15am

The Rev. Paul Gennett
Rev. Sarah Brockmann,
Associate Campus Minister
Marc F. Cheban,
Organist & Choir Master



**"We get more hits
from this one
ad than any
other advertising
we do."**

- Rev. Jay - Good Shepherd
Episcopal Church
Call Nancy Tokar to place
your ad at
1-800-220-1230

Wisdom from many sources



Sunday Service 10am
Childcare and Sunday School

Unitarian Universalist Fellowship
420 Willa Road, Newark
302.368.2984 uufn.org

Come Join Us!
Speaker: Rev. Greg Chute



Sunday 8:30 a.m.
Acoustic Worship
Sunday 10:30 a.m.
Electric Worship

Pastoral Team
Curtis E. Leins, Ph.D
Robert F. McKnight
Theodore Lambert, III
James L. Ford

Located 1 1/2 miles N. of Elkton
on Rt.213

(410) 392-3456

NEW LIFE CHRISTIAN FELLOWSHIP

Sunday Service 9:30 AM
Multimedia Children's Ministry!
Contemporary Worship!
Relevant messages!
Church Office: 999-1800
Check out our web page:
www.NewLifeDE.org
2712 Old Milltown Rd.
Wilmington, DE
(near Kirkwood Hwy & Milltown Rd)

Families. Worship. And You.

Rev. Jay Angerer and Family

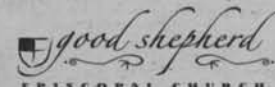

Sunday Worship Service, 9:30am
William B. Keene Elementary School
200 Lagrange Avenue, Newark

302 547-7849
www.GoodShepherdDE.org
Sponsored by the Diocese of Delaware



St. Barnabas' Episcopal Church

Serving Hockessin, Pike Creek, Mill Creek & Newark

Sunday, June 7th: Join us at our Annual Church Picnic!

Worship Services:

Saturday 5:30pm & Sunday 7:30, 10:00 am
Child Care (0-3) - Children's Chapel (4-11)

302-994-6607

www.stbarnabasde.org

2800 Duncan Road, Wilmington, DE 19808

Newark Church of Christ



91 Salem Church Road
(near Christiana High School)

302-737-3781
www.newarkchurch.com

10:30AM Sunday Worship

The Blue Hens for Christ campus ministry (a ministry of our church) will be talking about the work of this past year and the exciting future plans that are in the works for this growing ministry at University of Delaware.

Topic: Family Matters: Grandparents. Many of the children in our church are here though the influence of their grandparents. What is the place of grandparents in a church family? (Hint: Don't trade the minivan on a sports car just yet!)



First Church
of Christ,
Scientist

48 West Park Place, Newark

Sunday Service & Sunday School 10:00am
Wednesday Testimony Meetings 7:30pm
Childcare available during services.

302-456-5808

ALL ARE WELCOME
www.fccsnewark.org

NEWARK WESLEYAN CHURCH

708 West Church Rd
Newark, DE
(302)737-5190

Pastor James E. Yoder, III

Sunday School for all ages.....9:30am
Morning Worship10:30am
Children's Church & Nursery Provided
Choir - Sunday5:30pm
Youth Meeting - Sunday6:00pm
Mid-Week Bible Study
"A Family Church with a Friendly Heart"



You are welcome at

Ebenezer
United Methodist Church

SUN SERVICES 8:30 & 11:00am
SUNDAY SCHOOL 9:45am

525 Polly Drummond Road
Newark 302-731-9494
Handicapped Accessible • Child Care
TED DAY, PASTOR



IN THE NEWS

Wampler's Twin Towers to premier on June 12th

Twain Towers, an original play by Damian Wampler and directed by Angela Astle, will premiere at The Planet Connections Theater Festivity on Friday, June 12th through Sunday, June 28th for six performances only at the Robert Moss Theater at 440 Studios, 440 Lafayette, in New York's East Village. Wampler grew up in Newark.

Proceeds from the play will benefit the non-profit ENACT, where actors use role-play and drama therapy techniques to help New York City students learn emotional and social skills. Set in the Bush Era, Twin Towers explores the struggle between natural law and positive law - what we know in our hearts to be right versus what society and our government tell us, according to Wampler.

The play, set in the Bronx, focuses on the lives of two best friends who have chosen very different life paths - Trevor and Jamal, the Twin Towers of the title, were once inseparable schoolyard buddies. Now, years later, Trevor has returned from Iraq a war hero, while Jamal has returned



from years of overseas work in the Peace Corps searching for purpose.

The two clash as the fantasy of their childhood innocence fades to reveal the truth of their character.

Twin Towers is a coming of age story not only for two young men but for our country as well, criticizing what Wampler sees as a moral vacuum our country experienced during the last eight years.

Twin Towers will incorporate music, dance, a Brazilian dance-like martial art called Capoeira and a primarily African American ensemble cast. Capoeira is woven into the play to illustrate the complex relationships and emotional upheaval in the play because it flirts between fighting and dancing, as do the main characters throughout the play.

Wampler is a returned Peace Corps volunteer who spent five years overseas as an educator, researcher and community developer. Many of his best friends from high school joined the military and are currently serving in Iraq and Afghanistan.

"When I came home, I realized that not only had my country changed, but I had changed as well. I had a greater understanding of who I was and what was right and wrong; an understanding that I had come to through my own personal journey."

"This play will impact Peace Corps volunteers and Iraq war veterans, African Americans and anyone who has stood up for something they knew was right, even though everyone

around them told them it was wrong," Wampler says.

"Damian infuses music and dance into almost every scene, creating a lyrical piece that is both realistic of an urban neighborhood and whimsical as the characters try to hold on to their childhoods," says director Angela Astle, "but finding actors who could sing,

dance Tango and Capoeira was a challenge, regardless of race."

There will be a reception to meet the author and cast of Twin Towers on June 12th at 7:00pm in the lounge of 440 Studios, directly following the world premiere.

Show Times: Friday, June 12th, 5:30pm, Sunday, June

14th, 9:00pm, Wednesday, June 17th, 4:00pm, Thursday, June 18th, 4:00pm, Friday, June 19th, 7:30pm, Sunday, June 28th, 1:00pm. Robert Moss Theater at 440 Studios 440 Lafayette, 3rd floor TICKETS: \$18 adult 212 352-3101 or www.planetconnectionsfestivity.com Website: www.twin-towersplay.com

Chapel Street Players holding 'FUNdraiser'

"I wish to say that on my first visit to Moss Hart's house I had one of the most unpleasant evenings I can ever recall having spent." - Alexander Woollcott

It is from this that Moss Hart and George S. Kauffman penned the farce "The Man Who Came to Dinner."

While on a lecture tour in Ohio, Sheridan Whiteside slips on the ice outside his hosts' home; until his broken leg heals, the hosts are forced to put up (and put up with) the imperious Whiteside. This means enduring an unending stream of Whiteside's whims, caprices and vitriolic bon mots, as well as his long-distance phone calls, eccentric



guests and a variety of critters, ranging from penguins to octopi.

Like the real Alexander Woollcott, Whiteside insists upon stage-managing the lives of everyone around him.

Performance dates are: June 12th, 13th, 19th, 20th, 26th and 27th at 8pm Matinee dates are: Sunday, June 21st and Saturday, June 27th at 2

p.m. The play is part of the Chapel Street Players Annual 'FUNdraiser.'

All tickets for this event are \$15. Call the CSP Box Office in early June at (302) 368-2248 to reserve your tickets and seats or go to the CSP Website (ChapelStreetPlayers.org) and click on the "Ticket Leap" icon and reserve your tickets and seats using a credit card.

got scrap?

ELKTON



RECYCLING

WE BUY OLD FARM EQUIPMENT, BATTERIES, COPPER, BRASS, ALUMINUM, STAINLESS, & ELECTRIC MOTORS WE TAKE ALL APPLIANCES, TOO!

We Buy Complete Junk Vehicles Up To **\$250**
Heavy Industrial, Residential, & Commercial Demolition -
We come to you!

#1 Steel

Clean out your garage & basements and bring us your scrap!

Roll Off Service Available
"Cash for all types of metals and cars"

Top Dollar Paid For Scrap!!

Cecil County's 2008 #1 Volume Metal Recycler!

410-392-2980

53 Dogwood Road, Elkton, MD (corner of Blueball & Dogwood Road)

Lite Iron

FREE DESSERT with purchase of any 2 entrees

(Eat in Only)

With This COUPON

EAT IN • TAKE OUT DELIVERY (until 4PM)

MON. THRU FRI. 11 A.M. TO 9 P.M.
SAT. 12 P.M. TO 9 P.M. • CLOSED SUN.

1005 Elk Mills Road - Appleton Plaza • 410-620-7200

www.daddynosrestaurant.com

info@E-chefdujour.com



Imaginative Japanese Cuisine

Okura

Open 7 Days A Week

www.okurarestaurant.net

Tatami Room • Sushi Bar • Cocktails
Catering • Private Parties • Take-Out

Wellington Plaza
703 Ace Memorial Drive • Hockessin
302.239.8486
Fax 302.239.6892
(On Rt. 41 N. 1/2 mile from Warva, Next to Toadstool)

Lunch: Mon. - Sat. 11a.m. - 2:30 p.m.
Dinner: Mon. - Thurs. 4p.m. - 10p.m. • Fri. & Sat. 4p.m. - 11p.m.
Sun. 3p.m. - 10p.m.



COMMUNITY NEWS

► COMMUNITY, from 4

Newark's Spring Concert Series

Grab a blanket and join the City of Newark Parks & Recreation Department as they present the 2009 Spring Concert Series. Concerts will take place on Thursday nights from 7pm until 8pm on the Academy Building Lawn on the corner of Main and Academy Streets in Newark. While downtown, why not visit a local restaurant and enjoy dinner or a picnic before the concert? Free parking is available for concert goers in municipal lots. If additional information, please call the Newark Parks and Recreation office at 302-366-7060. For cancellation information, please call 302-366-7147 or visit our website at www.cityofnewarkde.us. June 11 The Hook, Rock (1990s and

2000s); June 18 Penny & The Pinecone People Family Fun Concert, sponsored, in part, by the Newark Day Nursery.

Vegetable Gardening Basics Workshop

Wednesday, June 10, 6:30 pm– 8:00pm. \$5. Pay at the door. New Castle County Cooperative Extension Office, 461 Wyoming Road, Newark, DE 19716. Think it's too late to plant a summer garden? You've still got time! Join horticulture agent, Carrie Murphy, and Master Gardener and Master Composter, Gail Hermenau, for basic vegetable gardening tips and a question and answer session. For more information and to register, contact Carrie Murphy at 302-831-2506 or cjmurphy@udel.edu; space is limited to 25 participants.

Newark Officers honored

► HONORED, from 2

freezing cold water, and later a pacemaker and defibrillator were put into place.

"We were fortunate the cardiac wing at Christiana was completed, and that our doctor, James Hopkins, was there," Sheila Anderson said. "The University was very supportive, especially Dean

Nancy Targett (of the College of Marine and Earth Studies) and the people in Benefits."

"Only five percent of cardiac arrest patients survive, and those who do usually require different kinds of therapy, but Lee did not," she said.

Although responding to 911 calls and administering CPR is not uncommon, the outcome is not always as successful as this, Anunas said.

"Professor Anderson was at the ceremony and it was amazing and good to see him looking so well."

Article by Sue Moncure

Residents like recycling program

► RECYCLING, from 1

signed up to participate in the program. The DSWA was servicing 920 households and all of those households are participating in the City's curbside recycling program.

The program is single

stream, with all recycled items going into the cart.

The recycling cart will be distinguished by a recycling logo sticker, so residents may choose to use their current refuse cart or their new recycling cart for their recyclables.

Mondays and Tuesdays

will be refuse collection days. Thursdays and Fridays will be recyclables collection days. Questions regarding the program should be directed to the Public Works Department at (302) 366-7040 Monday through Friday between 8:30 a.m. and 5:00 p.m.

OUT OF THE ATTIC**Newark Nite 1993**

This week's Out of the Attic features a Butch Comegys photograph of an activity during the Newark Nite street festival. Here the unidentified young woman models an outfit for the crowd. Displays, food, activities for all ages, performances, food, organization tables, meeting friends, food, and just a good time for all have made this event a Newark highlight since 1985. The 2009 edition is tomorrow night, Saturday, June 6th from 5 to 9:30 p.m.

This picture is on loan to the Newark Post from the Newark Historical Society collection. Visit the Newark History Museum at 148 East Main Street (between Choate and Haines Streets). Hours are Thursday 5 to 8 p.m., Friday 12 to 3 p.m., and Saturday and Sunday 2 to 5 p.m. Admission is free.

Contact the Newark Historical Society by voice mail at 302-224-2408, by postal mail to P.O. Box 711, Newark, DE 19715, or by email to newarkdehistoricalsociety@yahoo.com.

Make this your child's BEST SUMMER EVER!

Use this summer to help your child develop:

- Study Skills
- Confidence
- Motivation

*Do not delay!
Your child's future
is waiting!*

SAVE \$95
on Diagnostic Testing. Act Now!
Offer ends in 30 Days

PRIVATE TUTORING FOR
**SAT/PSAT/
ACT PREP**

Proven success since 1977.



Huntington
LEARNING CENTER

302-737-1050

34 Liberty Plaza, Kirkwood Highway, Newark, DE 19711

PROLINEA FLOORING

Sold EXCLUSIVELY by Mayer, Inc.

*Old World Craftsmanship,
21st Century Technology Providing
Affordable Elegance*

Used in the Henry Ford Museum, the National Art Gallery in Washington DC, almost two thirds of the NBA teams and in homes of distinction like yours.

**American made for 100 Years
Extra long strips up to 7 ft.**

True square edges and ends
Red & White Oak, Maple, American Cherry, Hickory & Ash

*Stop by and see this amazing
flooring today!*

Mayer Inc

1014 Elkton Road
Newark, Delaware 19711

302-366-1311

www.prolineafloor.com

300001-060509NP

The Cereal Bowl

181 E. Main Street
Newark, DE 19711
302-737-4001
www.thecerealbowl.com

Beyond the Bowl.....

- ~ Smoothies
- ~ Frozen Yogurt
- ~ Parfaits
- ~ Gourmet Peanut Butter
- ~ Hot Oatmeal
- ~ Cold Cereal
- ~ Espresso and Coffee Bar

PB.loco

We carry all 9 PB Loco Peanut Butter Flavors

10% OFF
when you present this coupon

IN THE NEWS

Youth and teachers volunteer to promote buckling up!

By CINDY GENAU

NEW CASTLE COUNTY EXTENSION

We read so much negative news lately. There are budget deficits, people having to take forced pay

cuts or furloughs, people losing jobs, and people losing homes. It also seems that too often we read about negative incidents related to our youth and young adults. In similar style, I think we are too quick to criticize the

teachers that educate our youth and young adults. So, I thought I would like to share some positive news about some youth, parents, and teachers, who gave up their time after a long week at school and other obligations to assist me. They helped me to remind others that wearing their seatbelt is a "No-Brainer" for everyone. Seat belts save lives, prevents injuries, and save the country, state, county, city, and every person from economic loss.

It was a very hot and humid afternoon in late April when eight Delcastle members of the Youth to Eliminate Loss of Life (YELL) and the Kick Butts Generation (KBG) chapters came out to remind students and faculty to buckle up. The students, family members, and teacher chapter advisors met at the school to paint buckle up stencils at the entrance/exits to the parking lots of Delcastle High School. The students concluded the activity by sharing one thing they enjoyed, one thing they learned, and one way they would spread the message of seatbelt safety.

The students enjoyed the opportunity to spend time together outside of the classroom on the weekend. (Although this day air conditioning would have helped. I think it hit 90 degrees that day—drinking water to stay hydrated was a must and all of us were dripping wet from the heat!) Students felt good about



Tony Knight, spray-painting the 'Buckle Up' stencil at Delcastle Technical High School.

getting to do the actual painting of the stencil and being part of a project that has the potential to save lives of fellow students, family members, and teachers by reminding them to wear their seatbelt. One of the students was spotted not wearing her seat belt as she arrived to help and admitted her forgetfulness. After the stencil was finished and she learned about traffic safety statistics and the results of not wearing her seatbelt, she stated she won't forget to wear her seatbelt again. Another student mentioned he did not realize that the driver could be fined if his passengers were not buckled up. The students also committed to continue to spread the word about how important it is

to buckle up by being a good role model and wearing their seatbelts, hanging seatbelt safety posters at the school, at local stores, and having a display table at the school's Wellness Center Health Fair.

This community service project is coordinated through the University of Delaware Cooperative Extension Traffic Safety Program and funded by the Delaware Office of Highway Safety. The "buckle up" stencil has been painted at 25 schools in New Castle County including Newark, Dickinson, McKean, Padua, and Appoquinimink with the help of School Resource Officers and other student groups.

It is part of the Highway

Safety's "Click It or Ticket" Campaign in Delaware, which is part of a national initiative orchestrated by the National Highway Traffic Safety Administration that promotes enforcement of seatbelt and child restraint laws. States all across the country conducting education, awareness, and enforcement during the month of May. These efforts were targeted to reduce the number of deaths and injuries on our roadways due to motor vehicle crashes. The federal government holds Delaware and all states accountable for increasing seatbelt use and reducing deaths and injuries on our roadways. The federal government can penalize states by reducing important transportation funding when improvement in traffic safety is not met.

So do your part to spread the "Buckle Up" message. It is a "No Brainer" that seatbelts save lives and prevent injuries. Wearing seatbelts also saves all of us money in medical and insurance costs, workman's compensation, loss of wages or productivity, and physical and emotional stress. In Delaware alone, we could save \$400 million dollars a year spent on motor vehicle crash deaths and injuries. Maybe less people would have to take a pay cut from the state if we reduced that \$400 million loss.....To have the stencil painted at your school or business, contact me at 302-831-4973.

Evening Garden Tour

Sat., June 6th • 5:30pm - 8:30pm

\$30.00pp in advance, \$35.00 at the gate
Call 410-275-9438 for tickets or email us at vic@priapigardens.com

Stroll through our gardens and grounds while enjoying Maryland wines, fine light food, and relaxing music. Coverage of the Belmont Stakes starts at 5:30pm on our wide screen TVs under the big tent. See the diversity of local agriculture at its finest. Come join us!

PRIAPI GARDENS

Fine Plants for Your Home & Garden
5996 Augustine Herman Hwy., Cecilton, MD
410-275-9438 • www.priapigardens.com
Supporting the Maryland Agricultural Education Foundation

New Branch Office opening

at Apple and Elkton Roads
COMING DECEMBER 2009

LOUVIERS
FEDERAL CREDIT UNION

LOUVIERS
FEDERAL CREDIT UNION
302-733-0426
WWW.LOUVIERS.COM

Minster's of Newark

Jewelry Repair Combo

Bring 4 pieces of Jewelry to be repaired
the 4th one is Free.
Free repair will be of equal or lesser value

Minster's

of Newark
jewelers since 1895

Newark Shopping Center, Newark, DE
302-737-5947
Email: info@minstersjewelers.com Web: www.minstersjewelers.com

DELAWARE EYE CARE CENTER

Complete Eye Care
Schedule your appointment today!
800-900-2020

Specializing in:

- Comprehensive Eye Exams and Diagnostic Evaluation
- Eyeglasses and Contacts
- No-stitch, No patch Cataract Surgery
- Glaucoma Evaluation and Treatment
- Treatment of Diabetic Eye Diseases
- Retina Evaluation and Treatment
- Visx Custom-Vue LASIK & Epi-LASIK

We accept Superior Vision, VSP, UBA, Davis and most other insurance plans.

Delaware Eye Care Center

333 E. Main Street, Newark
302-368-9105
www.delawareeyecare.com

IN THE NEWS

■ *Obituaries are printed free of charge as space permits. Information is usually supplied to the newspaper by the funeral director.*

Josephine April

Josephine A. Leonardi April, 87, of Newark, DE, formerly of Aston, PA died May 26, at home.

Born in Chester, PA, she was the daughter of the late Alceste and Anna Antoniak Falasca Leonardi. Mrs. April was a member of the Church of St. Joseph, Aston and was a former member of St. Anthony R.C. Church in Chester, PA.

She was the wife of the late John A. April who died in 1994. She was the mother of the late John J. April who died in 2002. She is survived by a daughter, Rosalie Kirian of Newark, DE; son, Ronald April of Garnet Valley, PA; 1 brother, 3 sisters, 8 grandchildren and 19 great grandchildren.

Funeral Mass was at 10 am, Tuesday, June 2, 2009 at Church of St. Joseph, 3255 Concord Rd., Aston, PA.

Claire Blessing

Claire (Regan) Blessing, 81, of Newark, DE, died peacefully at her home on Friday, May 22, 2009, surrounded by her family.

Born in Wilkes Barre, PA, Claire was the daughter of the late Peter and Rose (Clark) Regan. She was a graduate of Coflin High School in Wilkes Barre and the University of Delaware, earning her Bachelor of Political Science degree. She worked at the Pentagon at the end of World War II. Afterward, she worked as a senior secretary at the University of Delaware for 20 years before her retirement in 1989.

Her husband, Gerard J. Blessing, Sr., predeceased her in 2008. Claire is survived her sons,

■ *Additional local obituaries are posted each week on the Newark Post Web site. Obituaries of the following persons will be posted on the web this week:*

Josephine April
Claire Blessing
William Dickey
Lillian Durand
Marian Harlow-Peachey
Travis Jenkins
Roberta Mills
Edward Pyle
Judith Rice
Elaine Sansalone
Earl Schoen
Thomas Shorts
Jason Warden
Cynthia Williams
Neal Yearian

Richard Roan of Minneapolis, MN, William Roan of Newark, DE and Gerard Blessing, Jr. of Newark, DE; by her daughter and son-in-law, Barbara and William King of Newark, DE; her stepsons and their wives, Patrick and Gloria Blessing of Pasadena, MD and Michael and Elaine Blessing of Kingston, PA; 14 grandchildren, 7 great grandchildren and several nieces and nephews.

Mass of Christian Burial was celebrated on Friday, May 29, at 10:30 am, at Holy Angels Church, 82 Possum Park Road, Newark. Interment followed at All Saints Cemetery, Wilmington.

In lieu of flowers, the family suggests contributions to Heartland Hospice, 256 Chapman Road, #102, Newark, DE 19702.

William Dickey

William ("Bill") Kyle Dickey, 89, died at the Methodist Country House in Greenville, DE, on Memorial Day, Monday, May 25.

Bill, who was a resident for over 40 years of Windy Hills in Newark, was born and raised in Huntington, West Virginia. He first attended Marshall University in Huntington and received his bachelor's degree in mechanical engineering from Virginia Tech in Blacksburg, Virginia. During World War II, Bill worked as an engineer for the General Electric Company helping to design propulsion and power systems for aircraft carriers. At the end of the war he wed Una Ethel MacKenzie of Huntington. Bill and Una celebrated the 54th anniversary of their marriage before her death in 1999. In the 1950s, Bill moved to

the DuPont Company where he worked for over 25 years until his retirement in 1982. In retirement, Bill, who was a long-time member of St. James Episcopal Church in Newport, continued his work as a vestryman there and also worked as a volunteer and guide at both the Delaware Museum of Natural History and the Hagley Museum. At the Hagley Museum he also portrayed a nineteenth century mechanic as part of the historical re-enactments put on there. Bill was also a 32nd Degree Mason of the Scottish Rite.

Bill was the son of the late Clarence and Nellie Dickey. Survivors include his 2 sons, William, Jr. and his wife Tricia, of Winter Springs, FL; and James of Alexandria, VA; and his 3 grandchildren by William, Breck Nicole Hassett of Port Washington, NY; James Joseph Hayes Dickey of Winter Park, FL; MacKenzie Lauren Dickey of Boston, MA; and James Joseph Dickey of Winter Park, FL; and 1 great-granddaughter, by Breck Nicole, Hayes Emmaline.

Memorial services were at 10:30 am, Friday, May 29, at the Danby Chapel, at the Methodist Country House, 4830 Kennett Pike, Wilmington. Burial was private.

Lillian Durand

Mrs. Lillian New Durand, 80, of Newark, DE, died on Tuesday, May 26, at Christiana Hospital, surrounded by her beloved family.

Born in White Plains, NY, on February 22, 1929, Mrs. Durand was the daughter of the late Ida Mae and Edward New.

Her beloved husband, John "Jack" Roake Durand, died in 1986. She is survived by her children, Charles Read and wife, Laura, Dale Elizabeth Oddo and husband, David, Jill Hellstern and companion, Mike Style; and Virginia Murphy and husband, Chris; 10 grandchildren; and 7 great grandchildren. She is also survived by stepdaughters, Linda, Nancy, and Sheila Durand.

The family would like to thank Dr. Badrish Patel, Dr. Gary Beste, and the medical personnel at Christiana Hospital (6A and 6E) for their recent care and compassion.

A funeral service was held at 12 noon, on Friday, May 29, at Newark United Methodist Church, 69 E. Main Street, Newark, DE. Burial was held privately.

In lieu of flowers, contributions may be made to American Cancer Society-MSABC, 92 Read's Way, Ste. 205, New Castle, DE 19720.

Marian Harlow-Peachey

Marian L. Harlow-Peachey, 88, of Newark, DE died Saturday, May 23, at her residence.

Marian was born on July 2, 1920 in Havre, Montana to the late Earl and Elizabeth McKnight. She was a member of the New Century Club, Newark United Methodist Church and also volunteered regularly at the Blood

Bank of Delaware.

She is survived by her husband Charles Peachey; sons, Michael Harlow of Orland, CA and Daniel Harlow of Avondale, PA; daughters, Julie Harlow of Davis, CA and Cherie Wilkins of Newark, DE; brother, Charles McKnight of San Diego, CA; 9 grandchildren and 6 great grandchildren.

A Memorial Service will be held at 11am on Saturday, June 6, 2009 at the Newark United Methodist Church, 69 E. Main Street, Newark, DE. Burial will be private at the convenience of the family.

Contributions may be made to the Newark United Methodist Church or the Blood Bank of Delaware c/o funeral home.

Escape completely.



16-day Europe cruise.
Princess brings you more of Europe.

FARES FROM	\$1,195
------------	----------------

- Unlimited Service - Cruise included in the fare
- Unlimited Service - All Ship variety
- Unlimited Service - All Ship variety
- Unlimited Service - All Ship variety
- Unlimited Service - All Ship variety
- Unlimited Service - All Ship variety

PRINCESS CRUISES
escape completely

The Cruise Shoppe
302 E. Chestnut - 48 Road, Suite 2, Newark DE 19703
302-737-7220 www.cruiseshoppe.com

got scrap?

ELKTON RECYCLING

Top Dollar Paid For Scrap!
"Cash for all types of metals and cars!"

We buy batteries, copper, brass, aluminum
stainless & electric motors!

#1 Steel We buy old farm equipment! Lite Iron

We buy complete junk vehicles!

UP TO **\$350**

410-392-2980

53 Dogwood Road, Elkton, MD
(Corner of Blueball & Dogwood Road)

Quality BUILT



F&C

1967 Pulaski Hwy
Bear, DE 19701

AMISH STRUCTURES, INC.
(across from the Fox Run Shopping Center)

302-836-1976
fcamishstructures.com

Sports

high schools • UD • leagues

Caravel Academy upset in state finals

By JON BUZBY

JONBUZBY@HOTMAIL.COM

The 2009 Delaware High School Softball Championship featured two schools from opposite ends of the state.

One is nestled in a small town where every student lives practically within walking distance of the small campus; the other is located on a sprawling campus with students commuting from all over the county, and even

from across state borders.

One team was playing in the championship game for the first time since 1976, when it won the state's inaugural tournament; the other is back in the title game for the 11th straight season. They are the Buccaneers. Both teams that is.

When the final out was recorded in Saturday's final, it was the less-experienced Buccaneers from Milford winning its first state softball title in 33 years with a 2-

0 upset victory over Caravel Academy.

Marcy McKee's two-out single in the top of the eighth drove home both Milford runs, and Janee Williams set Caravel down in order in the bottom of the eighth to give Milford High its fourth state title of the year.

Milford's football, wrestling, and boys track and field teams also won state championships this year.

"The tournament was a huge disappointment for us,"

Caravel coach Randy Johnson said when reflecting on the loss. "Playing the role as the favorite comes with a lot of pressure."

Caravel's Cara Stecher, who will pitch at James Madison next year, had eight strikeouts in the final game of her stellar career.

"She has had a tremendous impact on the development of our younger players," Johnson said when asked how he'd replace his star pitcher. "I am not sure you can ever

replace someone like Cara, but what she has given to us will surface in the years to come."

Caravel (21-2) last won the title in 2006, and in addition to Stecher will lose several talented seniors, including three who are heading to college to play softball: Ashley Bragg (Rutgers), Nikki Gayle (North Carolina - Charlotte) and Sarah Agnew (Eckerd College - Tampa).

"The greatest thing is these girls are better people than they are softball players," Johnson said proudly. "They will move on and be very successful young ladies. I just feel so fortunate to have had the opportunity to be with this group of people every day."

DelleDonne returning to her first love

The much-anticipated wait is over. The University of Delaware women's basketball program made it official that Elena DelleDonne will join the team for the 2009-10 season. She will have freshman eligibility.

DelleDonne is the all-time leading scorer in Delaware history (boys and girls), was a first-team all-state selection all five years of her eligibility, and led the Raiders to four state championships while at Ursuline Academy. She was the 2008 national player of the year.

Her story is well-documented.

See SPORTS, 11 ►

QUALITY SERVICE YOU CAN DEPEND ON

- Brakes • Auto Inspection • Electrical
- Suspension Systems • Transmissions
- Differential 4x4 • Fuel Injection • Engine Repairs

PETE'S GARAGE

FLEET & DIESEL REPAIR

302-286-6069

SERVICING THE BEAR & NEWARK AREAS

Chrysler • Jeep • Dodge Specialist

78 Albe Dr., Newark, DE

www.fixyourcarnow.com



\$10 OFF
with this coupon
Expires 4/30/09

Follow me to
great rates on
car insurance.



There's a GEICO office in your neighborhood! With low down payments and convenient payment plans, saving on auto and motorcycle insurance is easy.

GEICO
Local Office

AUTO • HOME • RENTERS • MOTORCYCLE • BOAT

Call Now!

302-998-9192

M-F 9-6, Sat 9-1

Home, renters, and boat coverages are written through non-affiliated insurance companies and are secured through Insurance Counselors Inc., the GEICO Property Agency. Some discounts, coverages, payment plans, and features are not available in all states or in all GEICO companies. © 2007 GEICO. The GEICO gecko image © GEICO 1999-2007

Prosthetic Services

We Are Certified for All Amputation Levels

~ABC Certified
Prosthetists

We Build & Design On-Site

- ~Lifelike & Specialty Designs
- ~Complete Prosthetic Systems
- ~Insurance Verifications
- ~Routine Maintenance
- ~Warranty Service

Call for a Free Consultation

DE~(302) 392-1947

MD~(410) 569-0606



www.

RealLifeProsthetics

.com

Are you
ready for
college?

SAVE \$95
on Diagnostic Testing.

Act Now!

Offer ends in 30 Days

Increase your SAT or ACT scores
with the Huntington Advantage.

Call today- so we can schedule your sessions
around YOUR summer activities!



Huntington
LEARNING CENTER

302-737-1050

34 Liberty Plaza, Kirkwood Highway, Newark, DE 19711

PRIVATE TUTORING FOR
SAT/PSAT/
ACT PREP

Proven success since 1977.

PSYCHIC MEDIUM

Millie Past Present Future

Find Peace of
Mind & Happiness
Specialist Solving
Love Problems!

Business Marriage

Health Love

Palm Reader

Crystal Readings

Aura Readings

Tarot Cards

302-543-6730

www.psychicmillie4u.com

2459 Pulaski Highway, Newark, DE

Lift the weight off
your shoulders...



**Newark
Barber
Shop**

- Licensed Barbers
- Reasonable Cost
- True Barber Shop Atmosphere

Mon. 9:00 - 3:00
Tues. 9:00 - 5:30
Wed. 9:00 - 5:30
Thurs. 9:00 - 6:30
Fri. 9:00 - 5:30
Sat. 8:00 - 12:00
Sun. - Closed

241 Elkton Road • Newark, DE
(Located across from City Hall)

www.newarkbarbershop.com

302-368-5666



IN THE NEWS

Three runners choose Wilmington U

► SPORTS, from 10



Elena DelleDonne

After skipping her high school graduation ceremony and spending just a few days at the University of Connecticut during the summer of 2008, DelleDonne returned to Wilmington, citing burnout from the sport and creating a buzz among sports journalists that even made its way to national media.

After enrolling at UD, the 6-foot-5 DelleDonne joined the volleyball team, where despite just playing one season in high school, she made the Colonial Athletic Association all-rookie team and helped lead the Blue Hens to the conference title and into the NCAA Tournament.

But after leaving the volleyball team shortly after the season, it's the sport of basketball that drew DelleDonne back, and where she now plans to spend the rest of her college eligibility.

"I am extremely excited to be competing in my home state and for Coach [Tina] Martin," DelleDonne said in a UD statement. "I really enjoyed playing volleyball this past fall but found myself missing basketball. Basketball has been an important part of my life and I realized that it is my first love

and my passion."

Delaware coach Tina Martin will welcome DelleDonne onto a team that finished with a 15-15 record last season and returns its entire starting line-up, including its top nine scorers and seven rebounders.

"We are thrilled that Elena will be playing basketball at the University of Delaware," Martin said in the UD release. "Elena is versatile and has the ability to play multiple positions. She will have an immediate impact on our program with the skills, competitiveness and athleticism she brings to the team."

Local runners to stay local

Three local cross country runners have committed to run at Wilmington University for the upcoming 2009 season.

Kristina McCrea (Padau), Amber Turner (Newark) and Vinnie Trotta (Dickinson) will join the Division II Wildcats team, which competes in the Central Atlantic Collegiate Conference.

McCrea was a two-time All-County and All Catholic

Conference performer for the Pandas. Yellowjacket Amber Turner was a two-time All-County and former All-State honoree. Trotta will give the men's team some much needed depth, according to head coach Keith Jones.

"We are thrilled to have these three runners join us and look forward to their arrival in August," Jones said in a press release announcing the commitments. "Both squads finished fourth at conferences last season, and I am confident that these new runners will give us the needed depth to make a push for the titles. The coaching staff is looking forward to

some exciting things during the upcoming year."

News and Notes

Caravel baseball coach Paul Niggebrugge finished the season with 299 wins ... Greg Morrin, a senior at St. Mark's High School, was chosen by the Delaware Interscholastic Athletic Association (DIAA) as the male recipient of the 2009 DIAA/Harry Roberts Senior Scholar-Athlete Award for the state of Delaware. As the winner of this prestigious award, Morrin received a \$2,000 scholarship and a commemorative plaque.

Tired of high costs and low returns?

- Home Insurance
- Life Insurance
- Auto Insurance
- Investments

Save Money Now.

Call Dan at 455-9520.



Daniel DeFoe

DeFoe-Insurance@Comcast.net

302-455-9520



Discounts for Delaware State Employees and U of D Alumni

Amputee Services

We Are Certified and Experienced
in All Amputation Levels



We Build & Design On-Site

- Lifelike & Specialty Designs
- Complete Prosthetic Limbs
- Routine Maintenance
- Insurance Verifications
- Warranty Service

Call for Free Consultation:

Glasgow, DE (302) 392-1947

MD Offices, (410) 569-0606

MD Eastern Shore, (410) 810-1370

~Appearance~Mobility~Comfort

~Experience~Devotion & Care

www.RealLifeProsthetics.com



Join us all summer long in celebrating our

9 YEAR ANNIVERSARY

HOME GROWN BLUES & BREWS

AUGUST 15TH & 16TH

ALL WEEKEND ENJOY MANY GREAT BLUES BANDS
& OUR BLUES BRUNCH SEE WEB FOR DETAILS

126 East Main • Newark, DE 19711 • (302) 266-6993 • www.homegrowncafe.com

ROUTE 72 SELF STORAGE
302-731-7500

2nd Month FREE or 1st 2 Months 1/2 Price. Your Choice!

WE HONOR COMPETITOR'S COUPONS!

No security deposit or administration fee
Armed 24 hour surveillance • Month to month leases available
Located just minutes from I95 and the University of Delaware

960 S. Chapel Road, Newark, DE 19713 • 302-731-7500

www.Route72SelfStorage.com
Route72SelfStorage@verizon.net

KIDS EAT FOR FREE MON.-FRI.

Eagle Diner

RESTAURANT

Open 24 Hours

136 A. Elkton Road, Newark (by Kinko's)

302-369-8600 • Fax 302-369-2589

DINNER SPECIAL

20% OFF

Any Dinner

Coupons can not be combined. Expires 06/30/09

All You Can Eat

CHICKEN & DUMPLINGS

Wed. & Sun.

Includes: Soup or Salad & Dessert

\$5.95

Coupons can not be combined expires 06/30/09

LUNCH SPECIAL

Mon. - Fri.

Includes: Free Soup

\$5.95

Coupons can not be combined expires 06/30/09

Something terrible happens when you don't advertise... Nothing! Call 737-0724 to place an ad.

POLICE BLOTTER

APPALACHIAN FLOORING

35 YEAR
EVERSHINE
FINISH

3/4 x 2 1/4 Oak, Natural, Butterscotch, Cherry
and Gunstock\$3.85 sq. ft.

3/4 x 3 1/4 Oak, Natural,
Butterscotch, Cherry,
Gunstock.....\$4.25 sq. ft.

Maple 3/4 x 3 1/4
Colors: natural, Cinnamon,
Sierra and Toffee...\$4.25 sq. ft.

**MICRO BEVELED all four sides
HIGH QUALITY FLOORING
at a low price**

Mayer Inc

1014 Elkton Road
Newark, Delaware 19711

302-366-1311

www.appalachianflooring.com

► BLOTTER, from 3

rant for another matter and had been apprehended with Gibbs' Social Security and healthcare cards on his person. Vogl is in custody in Maryland.

Apartment
burglarized

On Wednesday, May 27, investigators arrived upon receipt of a burglary call from 432 Christina Mill Drive. Roommates Sean McCabe and Jason Hernandez reported that an unknown person or persons had broken into their apartment. Officers discovered that several windows at the back of the ground floor residence had been broken. Several items, including a Wii and Xbox gaming systems, a laptop, a Nikon camera and McCabe's checkbook, were taken. Both men could not think of any possible suspects, but McCabe stated that he had seen a small yellow pickup truck near the clubhouse last week. The truck had contained a driver and a black male standing next to it at the time. McCabe said that he had never seen either man before at the complex.

Van stolen from
nursery

Police are investigating a vehicle robbery from the Newark Day Nursery, located at 921 Barksdale Road. Employees of the nursery stated that the vehicle, a white 1997 Dodge 3500 Maxi passenger van was stolen from their parking lot on the morning of May 29.

Employees said that the van was still in the lot when they left at 8:00 p.m. the night before and that the van was secured. Around noon on the afternoon of May 29, the van was found, still running, in the rear lot of 214 King William Drive.

A witness stated that he saw the van when he walked his dog at 6 a.m. that morning, but that there were no suspects in or near the van.

Condo burglary and
vandalism

On Sunday morning, the Newark Police Department responded to the Washington House Condominiums for a report of burglary, theft and vandalism. Upon arrival, it was

discovered that two males and one female forced open a security door and gained access to several areas of the building.

The building is currently occupied by residents and some units are vacant and/or under construction. While in the building, the three suspects damaged the interior of two condos that were under construction, and threw items off the fourth floor balconies. Then, they broke into a storage area, where personal items were removed.

They also damaged other areas throughout the building by breaking fire control equipment, emptying fire extinguishers, damaging light fixtures and removing signs from walls and doors. The total amount of damage is estimated to be approximately \$640 and the total amount of stolen property is estimated to be approximately \$940. All three suspects can be seen on the building's video surveillance system.

Anyone with additional information about this incident should contact Detective Greg D'Elia at 302-366-7110 ext. 132. The photo is available at ledgerdelaware.com.

Everything You Need for Your Garden & Yard
Garden Center

Fully Stocked- Trees, Shrubs, Evergreens, Fruit Trees, Herbs, Perennials, Annuals, Vegetable Plants, Hanging Baskets, Seed Starting Supplies, Soils, Fertilizers, Summer Classic Patio Furniture, Fountains and Pottery

A SHOPPING ADVENTURE



WILLEY FARMS

Natural Groceries- Local Honey • Agave Nectar • Acai Liquid

Produce- Local Asparagus • Vidalia Onions
Vine Ripened Tomatoes • Cantaloupe • Watermelon

Wednesday is Senior Day

10% OFF

most regular priced items

Country Market & Garden Center

RT 13, Townsend, DE 19734 • 3 miles S. of Odessa • 302-378-8441

Produce • Deli • Candy • Natural Foods • Gifts • Greenhouse • Nursery

Newark Nite 2009

Main Street, Newark

Saturday, June 6

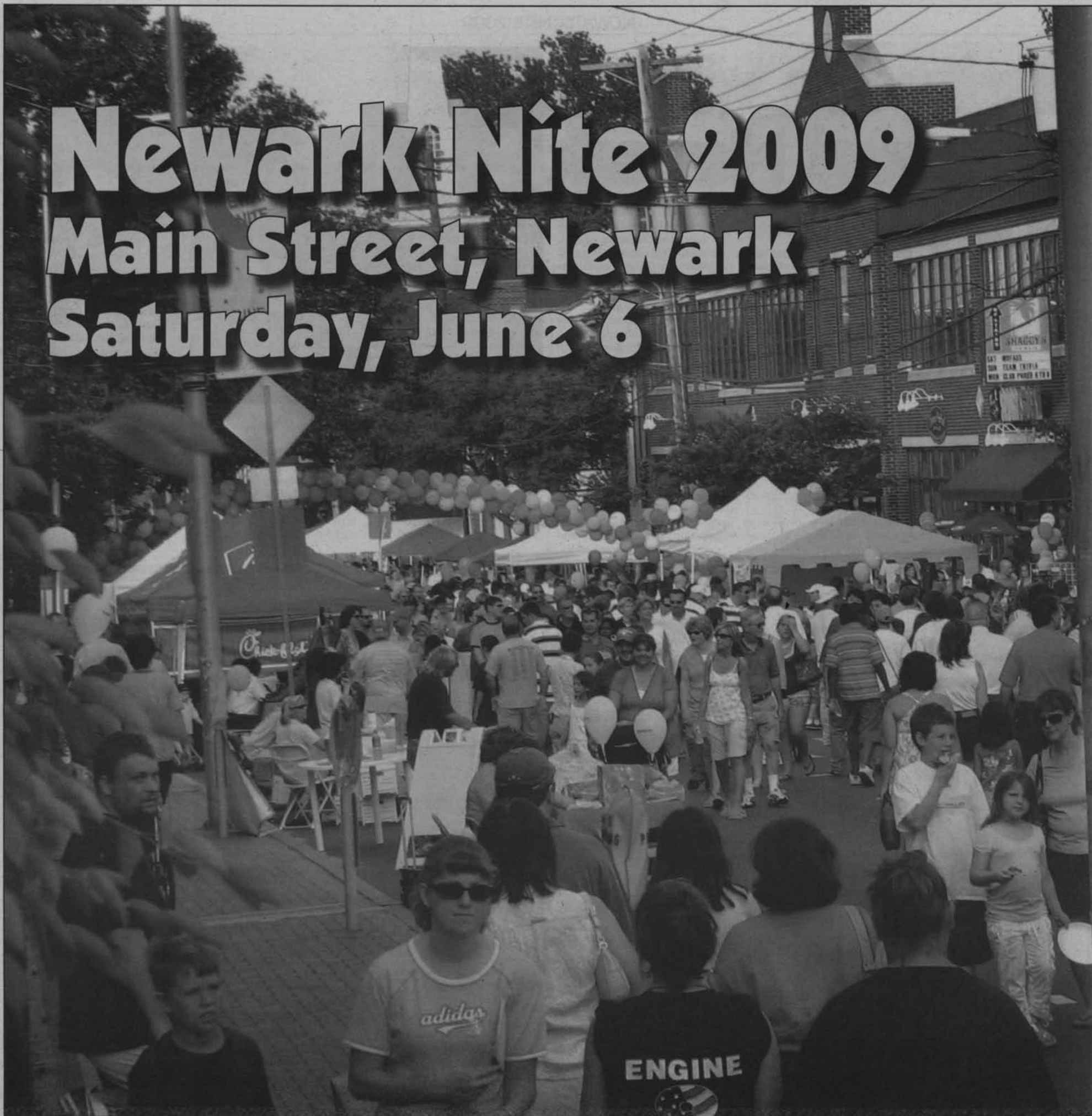

NEWARK NITE 2009

Family fun will abound at annual Newark Nite

By REBECCA SEWALD

RSEWALD@CECILWHIG.COM

There's something special about that one night of the year when downtown Newark transforms from its daily hectic scene into the lively street festival that has come to be known as Newark Nite.

"This is something that people look forward to every year," recreations superintendent Joe Spadafino said. "There are not many times of the year when you can walk the length of Main Street without worrying about traffic."

The annual event will kick off Saturday evening at 5 p.m. and continue through 9:30 p.m., encompassing a large portion of Main Street. Featuring family-friendly entertainment and activities, organizers are

expecting more than 20,000 visitors to attend Newark Nite this year.

"It's a street festival that runs from Tyre Avenue to south College Avenue, through pretty much all of Main Street," Spadafino said. "The street will be closed to vehicles and lined with hundreds of vendors. It will feature things like community information, craft vendors and Main Street businesses."

Event-goers will be able to browse through a variety of exhibits offered by local organizations, businesses and civic groups, as well as vendor booths selling everything from artwork and crafts to food and beverages.

But that's not all Newark Nite has to offer.

The event is known for its non-stop entertainment lineup.

Throughout the evening, visitors can enjoy live performances on three different stages, including the Main Stage at Newark Shopping Center, the Academy Building Stage on the Academy Building lawn and the Children's Stage on the corner of Main Street and Tyre Avenue.

Musical performances will featured everything from oldies and classic rock to country, folk, blues and jazz. Participating bands include Triple Play, 61 North, Gang of Two, the Cole Younger Band and Late for Dinner, as well as an act sponsored by radio station WXCY 103.7 FM.

The young at heart won't be left out, either. Kids can visit the children's area, where stage performances will include appearances by DC Perry and

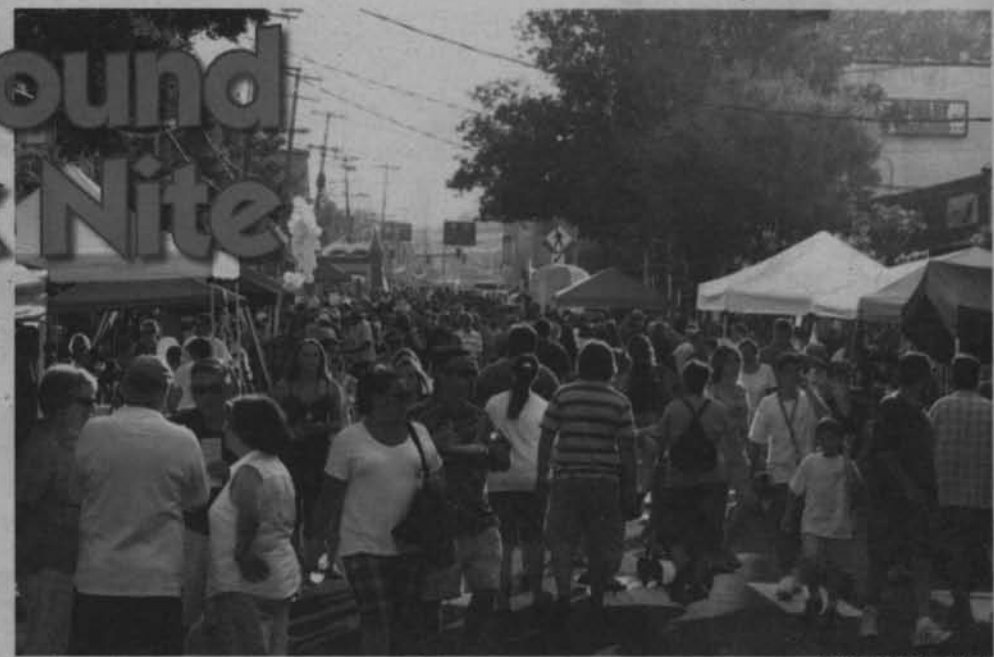

NEWARK POST FILE PHOTO

John Hadfield. Other nearby entertainment that young visitors can look forward to are pony rides, inflatables, games and a make-and-take craft station.

Also featured throughout the evening will be demonstrations by local organizations.

Participants include HEAL Delaware, the Nova Dance Company, Fort Delaware Society, Trilogy Salon & Day Spa, Danceworks Dance Studio and ATA Martial Arts.

Event-goers who plan to drive to the event should arrive early, as Main Street will close

to traffic at 4 p.m. Free parking will be available in all Newark city parking lots, as well as at the Trabant University Center at 17 W. Main St.

Newark Nite 2009 is sponsored by DuPont & DuPont

See **NEWARK NITE, 15** ►

Why pay more than you have to!

Your Community Credit Union

Filling the community's needs

We now have
First Mortgages
apply online at
www.americanspirit.org

Ask us about our youth
accounts & programs
for young adults.

- Low Rates on Home & Auto Loans
- Free Phone Teller
- Free Bill Payer
- Free Online Banking

- Free Website
- Free Financial Counseling
- Free Notary Service
- Free Financial Planner

- No Fee Checking
- Free Direct Deposit
- Free ATM Transactions
- Free Loan Pre-Approval
- Free E-Statement

- Over 25,000 Surcharge-free ATMs
- Over 3,000 Shared Branches Nationwide
- Personal Loans
- No Fee Youth Accounts



American Spirit
Federal Credit Union

1110 Elkton Road, Newark, DE 19711
(302) 738-4515

Membership is open to anyone who:

- lives • works • worships • goes to school or belongs to any association in the City of Newark

www.americanspirit.org

NEWARK NITE 2009

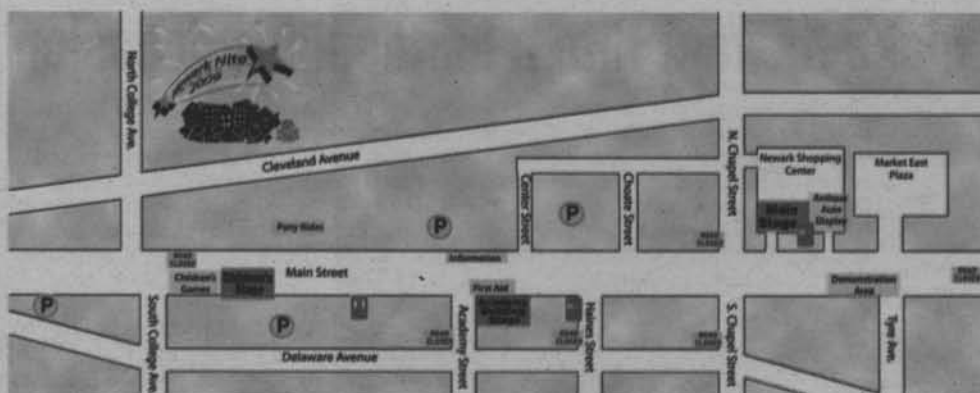

Good times at Newark Nite

► **NEWARK NITE, from 14**

Dow, Comcast, DART, Deer Park Tavern, TD Bank, American Spirit Federal Credit Union and WXCX 103.7 FM. The program is also funded, in part, by grants from the National Endowment for the Arts and the Delaware Division of the Arts, a state agency committed to promoting and supporting the arts in Delaware.

For additional information about Newark Nite, call 302-366-7060. In the event of inclement weather, call the city's Leisure Time Hotline at 302-366-7147 to check for cancellation. A rain date is scheduled for Sunday, June 7, from 2:30 to 7 p.m.

"This will be the same exciting Newark Nite that it always is," Spadafino said. "... I'm hoping people will stay for the evening and have a good time and look forward to next year's event like they always do."



NEWARK POST FILE PHOTO

SCHEDULE OF EVENTS

MAIN STAGE

(Newark Shopping Center)

Triple Play: 5 p.m. to 6 p.m.

61 North: 6:30 p.m. to 7:30 p.m.

Performance sponsored by WXCX 103.7

FM: 8 p.m. to 9 p.m.

ACADEMY BUILDING STAGE

(Academy Building Lawn)

Gang of Two: 5:30 p.m. to 6:30 p.m.

Cole Younger Band: 7 p.m. to 8 p.m.

Late for Dinner: 8:30 p.m. to 9:30 p.m.

CHILDREN'S STAGE

(Main Street, North of the University of Delaware Green)

DC Perry: 5:30 p.m. to 6:30 p.m.

John Hadfield: 7 p.m. to 8 p.m.

DEMONSTRATIONS

(Corner of Main Street and Tyre Avenue)

HEAL Delaware: 5 p.m. to 5:30 p.m.

Nova Dance Company: 5:30 p.m. to 6 p.m.

Fort Delaware Society Close Quarter

Drill: 6 p.m. to 6:30 p.m.

Trilogy Salon & Day Spa Fashion Show:

6:30 p.m. to 7 p.m.

Danceworks Dance Studio: 7 p.m. to 7:30 p.m.

ATA Martial Arts: 7:30 p.m. to 8 p.m.

Nova Dance Company: 8 p.m. to 8:30 p.m.

In the event of rain, Newark Nite will be moved to Sunday, June 7, from 2:30 p.m. to 7 p.m. Call 302-366-7147 for cancellation information.

Delaware's Longest Running Bakery!

We're Open During Newark Nite!

June 6, 5p.m. - 9:30p.m.

Cupcakes, Black and White Cookies, Brownies and more.

Stop by during Newark Nite for a treat!

Serving the community for 60 years!



Bing's Bakery

253 E. Main St., Newark, DE
302-737-5310 • www.bingsbakery.com
Reg. Hours: Tues - Sat 7:00a.m. to 6:00p.m.

LOUVIERS FEDERAL CREDIT UNION

Isn't It Time We Met?

You may not know us, but we've been serving our valued members for 41 years. Our membership is now also open to anyone who lives, works, worships or attends school in the city of Wilmington or the city of Newark.

Every great new relationship starts with an introduction. Stop by or call us and let's get to know each other.

HERE ARE JUST SOME OF OUR SERVICES:

- No-Fee Interest Earning Savings and Checking Accounts
- First and Second Mortgages
- Low Interest Rate Vehicle, Home Equity and Personal Loans
- Visa Platinum Card with Cash Back Feature
- 24-Hour Account Remote Access to ATM, Visa Check Card, Home Banking or Teller Phone
- Retirement Plans for Small Business Members

Newark Office

2612 Kirkwood Highway
in the Meadowood II Shopping Center
Newark, DE 19711
(302) 733-0426

Monday and Wednesday: 8 a.m. - 4 p.m.
Tuesday, Thursday, Friday: 8 a.m. - 6 p.m.

Wilmington Office

City Center @ Nemours
10th and Orange Streets, First Floor
Wilmington, DE 19898
(302) 571-9515
Monday through Friday: 8 a.m. - 4 p.m.

Maryland Avenue Office

401 Maryland Avenue
Wilmington, DE 19805
¡Se habla español!
(302) 695-0003 or (302) 695-0004
Monday through Friday: 8 a.m. - 4 p.m.



LOUVIERS
FEDERAL
CREDIT
UNION



WWW.LOUVIERS.COM

NEWARK NITE 2009

Entertainers to make Newark Nite a harmonious occasion

By REBECCA SEWALD

RSEWALD@CECILWHIG.COM

Newark Nite will hit a high note this year as it hosts a variety of musical acts. This year's lineup will include performances by eight different entertainers. Here's a roundup of several of those participating:

61 NORTH

With the release of their debut record, "On the Road," 61 North has continued to grow as a band, gaining attention from music fans throughout the Delaware Valley.

Taking the Main Stage at Newark Shopping Center Saturday from 6:30 to 7:30 p.m., the four-piece ensemble will capture the audience with a blend of new and old sound. The band is known for its fusion of blues, rock, jazz, funk and progressive music.

61 North consists of guitarists Brian Lapann and Ryan Nelson, as well as bassist Bob Comfort and drummer Joe Bross. Since forming as a band, the group has received recognition from radio station 93.7 WSTW for their original song, "Loaded Gun," which received an award for best rock song in 2008-2009. For more details about the band, visit www.61northband.com.

COLE YOUNGER BAND

Incorporating a blend of folk, rock and country music, The Cole Younger Band fea-

tures both original and cover tunes. Led by singer-songwriter John Pollard, the ensemble also features bassist Glen Walther, lead guitarist Chris Benjamin, keyboardist Joe DiGiacomo and drummer Bob Tobasko. Fans can catch the band on the Academy Building Stage on the Academy Building lawn from 7 to 8 p.m. Saturday.



The band formed in the early 1980s and has since released two CDs, "Ride On" and "Younger All the Time." The band is currently working on a third album, titled "Should the Heavens Fall."

Finding inspiration from the renowned James-Younger Gang, which included the legendary Jesse James, many of the band's signature songs feature lyrics about the outlaws' famous exploits. More information about the band is available online at www.coleyoungband.com.

LATE FOR DINNER

Taking the Academy Building Stage from

8:30 to 9:30 p.m. Saturday, Late for Dinner will close out Newark Nite with a mix of oldies, classic rock and country music. The band consists of guitarists Rick Griffin and Dave Furey, a musical duo who's performed together at venues throughout the region.

Among the wide variety of songs Late for Dinner brings to the stage are classics like Elvis' "All Shook Up," and The Drifters' "Under the Boardwalk." Others include popular tunes like "Brown Eyed Girl," "Pretty Woman," "Run Around Sue" and "Mustang Sally."

For additional information about the band, go to www.latefordinner.info.

JOHN HADFIELD

The young at heart will enjoy being amused by children's entertainer John Hadfield as he takes the Children's Stage from 7 to 8 p.m. Saturday.

Hadfield appears in a variety of roles during his time on stage — sometimes as a comical clown, sometimes as a zany scientist and other times as a musical sensation. With shows that often feature kid-friendly music and a variety of tricks, such as juggling, plate spinning and even a little magic, the entertainer is always a hit with young audiences.

Hadfield's latest show is titled "Monkeys in the House" and features original music with entertaining and educational lyrics, as well as a variety of comedy and magic skits that are fun for the whole family. Learn more about the entertainer at www.thescience-show.com.

Proud to be your
Good Neighbor
Agent since 1976.



Rich Ulbrich

153 E. Chestnut Hill Rd, Suite 204

Newark, DE 19713

Bus (302)368-1216

Fax (302)368-1397

E-mail: rich.ulbrich.bz5L@statefarm.com

Like a good neighbor, State Farm is there.
statefarm.com

State Farm Insurance Companies • Home Offices: Bloomington, Illinois

AUTO • LIFE • HOME • HEALTH

Visit us online at
www.newarkpostonline.com

We're Open during
Newark Nite!

5:00p.m. - 9:30p.m.

Cupcakes,
Black and White
Cookies,
Brownies & more.

Stop by during
Newark Nite for a treat!



BING'S BAKERY
"DELAWARE'S LONGEST RUNNING BAKERY"

253 E. Main St., Newark, DE

302.737-5310

www.bingsbakery.com

Reg. Hours: Mon. - Sat. 7:00a.m. to 6:00p.m.

Donate
Save!



\$5 off* your next \$20
Newark Store
purchase with
a donation!

*Coupon must be validated by donation attendant. Not valid with any other offers. Only good at Newark location (311 Newark Shopping Center).

Goodwill
Delaware & Delaware County
www.Goodwillde.org

validation:

BUY LOCAL at the
Co-op Farmers Market



EVERY SUNDAY 10 AM - 2 PM

Rain or Shine! Outside the Co-op

• LOCALLY GROWN PRODUCE

• PLANTS • BAKED GOODS

• ART • LIVE MUSIC

NEWARK
NATURAL FOODS
Your Co-op Since 1975

280 E. Main St • Market East Plaza • Newark, DE 19711
302-368-5894 • www.newarknaturalfoods.com

SUMMER
FESTIVAL!

JUNE 14TH
10 AM - 2 PM

• LIVE MUSIC •
• CHILDREN'S ACTIVITIES •
• FOOD TASTING •

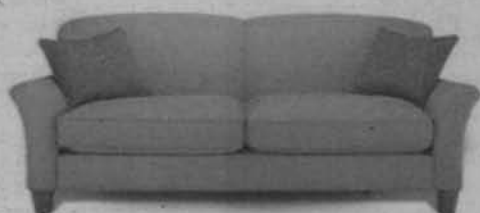

Furniture

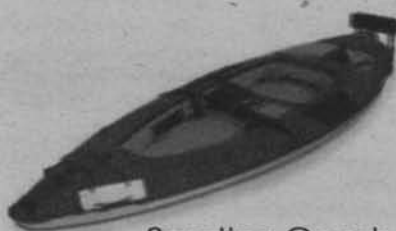

Sporting Goods



Pets...and more!



Real Estate

Click Shop Smile

Open Twenty-four Hours

**Chesapeake
Classified.com**

MONDAY

TUESDAY

WEDNESDAY

THURSDAY & FRIDAY

SATURDAY

SUNDAY



DINE WITH US!
AT THE
Brickyard
Grille

5-9 P.M.

OUTDOOR COOKOUT

STARTING MAY 15

\$19.95 PER PERSON

**EACH WEEK OUR CHEFS WILL HIGHLIGHT MENU ITEMS
TO CREATE A "FEAST FOR YOUR SENSES"**

BBQ RIBS, BEEF BRISKET, BURGERS, STUFFED HOT DOGS
SAUSAGES ONIONS & PEPPERS, GINGER MARINATED PORK CHOPS
SMOKED MUSSELS AND CLAMS, BISCUIT BREADED CATFISH
GRILLED SHRIMP, GRILLED MAHI-MAHI
GRILLED BBQ HALF CHICKENS
COD FILETS IN A CAPER AND LEMON SAUCE
RED CABBAGE AND APPLE SLAW
ROOT VEGETABLE SALAD, GRILLED CAESAR SALAD
STRAWBERRY SPINACH SALAD, RUSTIC POTATO SALAD

Finally Friday Cookout

12-2 P.M.

OUTDOOR COOKOUT

STARTING MAY 22

\$9.95 PER PERSON

1/2 POUND ALL AMERICAN BEEF BURGERS
GRILLED INTERNATIONAL SAUSAGES
TENDER BBQ DELMARVA CHICKEN
SOUTHERN BISCUIT BATTERED CATFISH
CAJUN SAUSAGE AND CHICKEN JAMBALAYA
RED CABBAGE APPLE SLAW, TRADITIONAL POTATO SALAD
HOME MADE JALAPENO CORN BREAD
GRILLED BANANAS BOATS

*We offer a full beverage service
and live entertainment!*

Visit www.udel.edu/hotel
for additional menu items!



The Courtyard Newark
at the University of Delaware
400 David Hollowell Drive • Newark, DE
(302) 737-0900



Posted

8 AM
5 PM 800-220-3311 410-398-1230



ANNOUNCEMENT

20 NOTICES

Corvette Drag Racing
Vintage Thunder
Cecil Co. Dragway
June 13 8a-4p
Call Steve George
410-472-2093

GUN & KNIFE SHOW

Timonium Fair Grounds
June 20th & 21st
Sat. 9-5 Sun 9-3
500 trade tables
Admission \$7
717-697-3088

30 ADOPTIONS

New Today

ADOPT
A beautiful financially secure home filled with LOVE, music and laughter, stayhome mom & doting dad yearn for baby. Expenses paid.
Ned & Stephanie
1-800-816-8424

40 LOST & FOUND

LOST AFRICAN GREY PARROT
in Newark DE Marabou Meadows. \$1000 REWARD!
302-275-9045 or 302-275-7400

PIT BULL PUPPY
found in the vicinity of W. Chestnut Hill Rd., Rittenhouse Park. Found on evening of 5/27/09
Please call Anita @ 302-690-8258



EMPLOYMENT

115 HELP WANTED PART-TIME

New Today

QUALITY CONTROL
Earn up to \$100/day. Evaluate retail stores. Training provided. No exp req'd.
Call 877-264-9691



RENTALS

305 APARTMENTS UNFURNISHED

New Today

1br APT large \$550
East High St Elkton, no pets. Incl W/S, trash. 410-398-rent

New Today

ELKTON HEIGHTS
2nd flr, 1Br. All utils incl except elect. \$700 per mo. 410-398-6700

New Today

ELKTON 2 br. Washer / dryer incl. \$850/mo + sec & ref's. No pets.
Call 410-620-9927 or 410-398-5055

New Today

Fair Hill 2br apt 2nd flr w/lg eat in kit, wall to wall cabinets.
Located on 2 ac wooded lot. \$750/mo + \$750 sec dep Sorry, no pets. over 55+apt
410-398-5182

New Today

PERRYVILLE 3Br.
everything incl., w/d, dep 1 months rent. 443-553-5266

New Today

PORT DEPOSIT
Small 1Br, 3rd floor, exposed brick wall, c/a. \$525 + sec & utils. 410-230-1876



CHECK OUT CHESAPEAKE CLASSIFIEDS EVERYDAY FOR THAT NEW JOB!

315 HOUSES FOR RENT

New Today

2 Jones Place, Bear, 3bd, 2.5ba
Princeton Woods, end-unit twnhome, mstr suite, laundry rm, garage, fenced yrd. \$975

2 Maywood Dr, Newark, 3bd, 1.5ba
ranch home, hrdwd flrs, w/d, fncd yrd. spacious rms, great kitchen \$1250

91 E. Main St., Newark, 1bd, 1ba
convenient location, walk to class, above Grassroots, elevator, water allowance \$965

Brandywine Management
302-656-1058

ELKTON 3 bdrm, 2.5 bath, rent ready,
great location 443-643-6642

New Today

ELKTON Leeds area. 3Br, 1.5ba
farmhouse. Lg yard, \$1400 per mo. 443-553-4495

New Today

ELKTON- Turnquist TH, 3br, 1.5 bath.
No pets. \$950 /mo. 1-410-639-9008

ELKTON Winding Brook - 3Br. End unit.
W/D hookup. No pets. \$750/ mo. + sec. Call 610-476-3368

New Today

Elkton - Winding Brook, 3br, newly renovated, a/c, yd, \$850/mo
Hollingsworth Manor 2br \$700/mo
sec dep req on both 410-398-3447

GREAT DEAL

ELKTON 2/3/4BR starting at \$750 month.
Must See!
NO PETS
443-309-1602
www.thehomesforlife.com

CALL OR EMAIL CHESAPEAKE CLASSIFIED
800-220-1230
410-398-1230
www.chesapeakeclassified.com

315 HOUSES FOR RENT

New Today

RISING SUN 3Br, all appl's, finished bsmt, fenced yd. \$1275/mo + sec.
410-398-6178

320 WATERFRONT RENTALS

New Today

NORTH EAST 2-3Br
ranch. Glass front, lg yard, private beach, shed. \$1190 + sec & utils. 410-230-1876

345 ROOMS FOR RENT

BEAR AREA Private
ba, TV, Hi speed internet. Must have ref's \$130/wk 302-836-1846

NE. House priviledges,
non smk env. \$500 mo + 1/2 util. & sec. + refs. 410-287-3386



REAL ESTATE

405 HOUSES FOR SALE

New Today

23 Sanford Dr, Robscott Manor
4bd, 1.5ba \$185,900 Features finished lower level, hardwood floors, deck, double driveway. Priced below market!!! MLS 5496926

361 Mourning Dove Dr, Middle Run Crossing
4bd/2.5ba \$459,900 Stunning finished bsmt, professional landscaping, new carpet, new hrdwd flrs. Close to county parks. Newer A/C unit. Large, gorgeous interior. MLS 5496662

***NEW PRICE* 312 Skeet Ave, Fox Run 3bd, 1.5ba**
\$192,900 Renovated Bear home, front & rear decks, new floors throughout, totally renovated kitchen. A/C, gas heat. MLS 5520710

Brandywine Management
302-656-1058

CHECK OUT OUR WEBSITE AT WWW.CHAPEAKE CLASSIFIED.COM

405 HOUSES FOR SALE

ELKTON 16 Acres
w/barn, outbuildings, pond, 200+ yo house \$574,900 or 22 Ac for \$724,900
Prudential Fox & Roach 484-748-6202 ask for J. Patrick Curran

432 MOBILE HOMES FOR SALE

MOBILE HOME
removal, salvage & parts. Call for removal quote. 717-464-4461 or 410-658-9588



SERVICES

520 HOME IMPROVEMENT SERVICES

Mark Reese Roofing
Roofing, siding gutters & trim. All ext. renovations
Free estimates & ref's 410-620-4980 or 443-207-1280

Go ahead, be **FRUGAL!**



Take advantage of the garage sales listed in the Classifieds and pinch a few pennies.

520 HOME IMPROVEMENT SERVICES

PAINTING clean & affordable, Ref's avail. free estimates.
Call 302-373-1654

540 CLEANING SERVICES

New Today

Cleaning Services.
Lic., Ins'd, Bnd. Total Home Care (610) 274-3288
www.totalhomecare.net

550 LAWN & GARDEN SERVICES

LARSON'S NURSERY

- Top Soil
- Mushroom Soil
- Decorative Stone
- Sand
- Mulch
- Trees & Shrubs
- Planting Service
- Dble Shredded mulch at \$14.50/yd

Deliveries 410-392-5175
larsonslandscaping.com

LARSON'S TREE & LANDSCAPING

- Tree Take Downs
- Stump Grinding
- Clearing
- Topsoil Spread
- Mulching
- Landscape Pkgs
- Hardscaping
- Bulk Mulch Deliveries

License # 00-3352
Quick Estimates 410-392-5175
MHIC 73455 Since 1978



MERCHANDISE

602 ANIMALS/PETS

ALASKAN Malamute pups
AKC \$300 pic's avail
www.thealaskanmalamute.com / or call 757-990-1446

Are You Ready To Fill These Shoes?



Check Our Classified Pages - Everyday For The Latest Job Opportunities
Let Chesapeake Classifieds Work For You!

602 ANIMALS/PETS

BULLNARD PUP-PYS. Mastiff breed, lrg. head, friendly, 1st shots, duclaws. Ready to go. \$500 M, \$400 F.
443-768-2863

New Today

CHIHUAHUA PUPPIES 3 litters to choose. \$350. Very playful. 410-275-2723

GERMAN SHEPHERD puppies, purebred. \$200. 443-350-2156 or 410-658-2499

GERMAN Shepherd pups pure bred, parents AKC & ACA reg. Wormed and vet chk, farm raised, parents on premises. \$325 each. 717-862-1053

New Today

LAB PUPS - AKC
Purebred. Champion bloodlines. 410-275-9267 No Sun calls.

LAB PUPS ACA
black & yellow, M&F. S&W, vet chkd, parents on premises. \$350. 717-468-0694

YELLOW LAB
Pups, AKC, shots, ready 6/2, \$675. 443-350-2491

Yellow Lab, 2 1/2
years old female, fixed, needs lots of acres. Do not call if you live in development or have small children. Really good dog but needs to run. We will miss her but know its for the best. \$50. 443-566-0192.

602 PET SERVICES / SUPPLIES

New Today

FISH TANK
130 gallons. Many acc. Filters incl. \$200 b/o 443-307-7534

605 HORSES/TACK/ EQUIP./SUPPLIES

New Today

HORSE LEASE
18H Percheron mare, exp rider. \$175/mo 302-598-4713

CLASSIFIEDS
410-398-1230
800-220-1230

605 HORSES/TACK/ EQUIP./SUPPLIES

New Today



PONY LEASE
Paint. Could be pony club pony. \$125/mo. 302-598-4713

610 ANTIQUES/ART

New Today

ANTIQUES,
Sports memorabilia, and Presidential photos & more. Call 410-996-9508

ORIOLE schedule book from 1984. Good condition. Appraised at over \$300. Sell for \$200. 443-553-5266

615 APPLIANCES

New Today

TV Hitachi 46"
Hi-def plasma projection with stand. \$500 410-658-7601

617 BUILDING MATERIALS

New Today

STOCKADE PRIVACY FENCE 6' high, 8' wide. 22 sections. \$12 ea. 410-658-3568

620 COMPUTERS & ACCESSORIES

DELL Laptop. Windows XP, super fast, wireless, CD/DVD, Office. Warr, like new \$375. 410-941-0012

625 FURNITURE/ FURNISHINGS

BUNK BEDS solid oak twin. \$150 b/o. Good cond. 410-620-4293 / 410-441-4590

640 GENERAL MERCHANDISE

New Today

WANTED Old baseball cards from 1973 and older
302-420-5866

WEDDING GOWN
Alfred Angelo lace & pearl size 10. Long train. \$95. Please call 302-737-6294

642 SPORTING GOODS

FULL WET SUIT
NEW tags still on it "Body Glove" royal blue & black fits 4 10" -5 ft 70-80 lbs \$95
CALL 302-737-6294

660 YARD SALES

CHESTERTOWN
137 Fairview Dr - Roundtop Rd, left on Central, right on Fairview. Sat, June 6, 8am-Noon. Clothing, toys, books, home interiors, etc.

Multi Family
COLORA. 37 Marble Arch. Take 276 Tome HWY to Fire-tower Rd, to Liddle to Marble Arch on Fri 6/5 & Sat 6/6 8am - ?

New Today

YARD SALE

Cherry Hill 298
Cherry Hill Rd, near Lanzey Road about, Sat 6/6 8a-? lots of stuff

YARD SALE

CONOWINGO- 213
East Red Hill Rd (off of Oakwood Rd) Sat June 6th, 8-2. Furn & household.

HUGE SALE

Community Sale
Woodland Run Multi home - North off Old Baltimore Pike btwn 72 & Salem Church. Sat, 6/6, 8am-3pm. Look for signs.

New Today

CHESTERTOWN
23161 Buck Neck Rd. Off Rt 298 in Chesapeake Landing. Sat, June 6, 7am-? Power tools, boating equip, stereos, video camera, computer equip, camping equip, vacuums, fans, lawn mower, 8' dinghy. Some free stuff! No junk, clothing or glassware. Low prices. Everything goes! **INDOOR SALE, RAIN OR SHINE!**

CHECK OUT OUR WEBSITE AT WWW.CHAPEAKE CLASSIFIED.COM

660 YARD SALES

660 YARD SALES

660 YARD SALES

660 YARD SALES

660 YARD SALES

660 YARD SALES

660 YARD SALES

660 YARD SALES

660 YARD SALES

HUGE SALE

CECILTON. 126 E. Main St Sat June 6th 8a-4p Crib, Noah's Ark bedding, lamp, etc. Infant seat w/stroller, infant glider, toddlers & kids toys, batt. operated tractor, 4 wheeler, Spiderman bike w/helmet, kids kitchen set, girls clothes size 6-8, boys clothes size 4,5,6. Curtains, bedspread & comforter sets w/curtains, oak desk, lrg. picture, sm. TV, 2 yr. old washer & lots items too numerous to mention.

ELKTON. 428 Marley Road, just off Rt 40 across from B&H auto. Sat June 6th. 8am-?



ANY WAY YOU LOOK AT IT, CHESAPEAKE CLASSIFIED CAN WORK FOR YOU!

ELKTON 195 Maloney Rd. off Rt 40 across from Big Lots. Fri 6/5, 9a-2p & Sat, 6/6, 8a-3p. Many household items. Lots of good stuff!

New Today

ELKTON. 515 Delaware Avenue, Saturday June 6th, 7-1. Household items, books, kitchen table w/ matching buffet and hutch.

ELKTON. Old Elk Neck Rd in Poore Lane, 2 miles from RT7. Friday June 5th & Sat. June 6th 8:30-3:30. Tools, crafts, books, videos, bells, HH & MORE!

Multi Family

ELKTON 119 Maple Ave off North St. Sat, June 6, 8am-1pm. Lots of good stuff!

ELKTON. 2 Southland Ct in Buck Hill Farms on Sat June 6th 8am-?. HH items, teens clothing (male & female) holiday items, VCR tapes, treadmill, books & magazine and much more. Many items \$ or less!!!!

HUGE SALE

ELKTON INSIDE SALE 213 W Main St, Every Thurs & Fri 10-4 both days, all summer, cheap prices!

HUGE SALE

ELKTON 2021 Blue Ball Rd Sat 6/6 8:30-3 HUGES yard sale, Everything for A-Z

Multi Family

ELKTON. Meadow Creek Apt's off Muddy Lane. Saturday June 6th, 8-2. Lot of Coach purses and shoes. Childrens items. Furn

Multi Family

ELKTON 847 West Pulaski Hwy across from Ace Hardware. Sat, June 6, 8am-? Baby, toddler, kids name brand clothes, furn, rocking chr, Ikea cabinet, Peg-perigo combo, dbl stroller etc

New Today

ELKTON Baldwin Methodist Church Annual Flea Market & Bake Sale

Sat June 6 8a-2pm on Elkton Newark Road opposite State Line Liquors, Refreshments served!

Multi Family

ESTATE/ YARD SALE

PERRYVILLE 929 Millcreek Ave (Aiken Ave to Maywood Ave (R) Maryland Ave, to 929 Millcreek Ave. June 6, 8am-til. Antiques, collectibles, sterling silver jewelry, china sets, oil lamps, furniture, clothing, hammered aluminum, linens, treasures and whatnot.

GALENA. Dogwood Village / Birchwood Lane on Sat. June 6th 8a-noon. BARGIN BOXES \$1 to \$5.

Multi Family

GALENA. Dogwood Village / Birchwood Lane on Sat. June 6th 8a-noon. BARGIN BOXES \$1 to \$5.

Community SALE

GALENA. Rt 313 Olivet UM Church, Saturday June 6th 8am, \$10 per space. 410-648-5509

HUGE

GRAND OPENING DIANE'S THRIFT SHOP & MARLEY DEPOT FLEA MARKET 1610 W Pulaski Hwy, Elkton/ N. East. \$10/ table. Limited space available. New vendors added weekly! 410-441-1314

Garage Sale

MULTI FAMILY Elkton - Breezeway Dr off Leeds Rd. Sat, June 6, 8am-2pm. Clothing, h/h, contractor surplus, tools, mini fridge, dining table, game cube... much more

New Today

NORTH EAST- 237 Old Bayview Rd, Sat June 6, 8-2, plus size clothing, furn & h/h

NORTH EAST. 8 Plum Creek Rd. Thurs 6/4, Fri 6/5, Sat 6/6 8a-4 **BIG SALE!** Furniture, lots of stuff!

NORTH EAST. 404 Merrey St on Sat. June 6th, 9a-2pm. Downsizing, tools, HH items, antiques & much much more.

New Today

Community SALE

NEWARK- SALEM WOODS Old Baltimore Pike and Salem Church Rd. Saturday 6/6. 8-4pm.

CALL OR EMAIL CHESAPEAKE CLASSIFIED 800-220-1230 410-398-1230 www.chesapeakeclassified.com

New Today

Community SALE

NEWARK between Rts 896 & Rts 273 in Fairfield community. Saturday, June 6, 8am-3pm. Everything from A-Z!

New Today

Multi Family

NEWARK Villa Belmont Condo's - Welsh Tract Rd, Yard Sale Sat June 6th, 8am-? Rain Date Sun June 7th

New Today

YARD SALE

Newark- Jennys Run. 317 Lynley Lane, off Papermill Rd, Thur, Fri, Sat, Sun 6/5-6/7 8a-5p Something for everyone.

Multi Family

N. EAST- 38 Woodview Lane (Rt. 272 and Dr. Miller Rd.) Saturday June 6th, 7:30a Fishing rods, Depression glass, h/h, misc. items, baseball books.

New Today

Community SALE

NEWARK-STAFFORD 1 & 2 off Kirkwood Hwy and Cleveland Ave. Sat June 6th, 8am-? Raindate Sunday June 7th. Too much to list.

PERRYVILLE. 111 Kirk Rd, Carpenter's Point Rd- Woodall to Kirk. Fri 6/5 9a-5 Sat 6/6 8a-noon. Furniture, HH items. Rain or Shine

PORT DEPOSIT 245 Liberty Grove Rd. 2 miles South of Dr Jack Rd. Sat, June 6, 8am-4pm. Household, purses, clothes, tools, fishing & hunting, toys, furniture, etc.

PERRYVILLE YARD SALE SAT, June 6th, 8am-12 112 Cove Point way, Rte 222, St. Marks Church Rd., Sat left Beacon Point, left Cove Point. A lot of sports equipment and training aids. HH items. A lot of items never used.

Multi Family

RISEING SUN 428 New Bridge Rd. Near Rock Springs Store. Friday & Saturday, June 5 & 6, 8am-?

New Today
HUGE

RISEING SUN 481 Biggs Hwy, corner of Biggs & Pierce Sat 6/6 8-1pm collectibles, glassware, & old stuff

Multi Family

RISEING SUN- 602 Biggs Highway, Sat 6/6, 8-12 household gds, boys clothing, furniture & more!

STRETCHING your MONEY to the limit?

Let us consolidate your bills for you.

LOUVIERS FEDERAL CREDIT UNION

Louviere Federal Credit Union
302-733-0426 • www.louviere.com

NCUA
Federally Insured by NCUA

OPEN 24 HOURS DAILY

IronSkillet
AMERICA'S CHOICE FOR HOMESTYLE COOKING

20-oz Porterhouse Steak
20-oz. Porterhouse Steak broiled to perfection, served with a potato of your choice, a trip to our famous soup & salad bar and a dessert

- Breakfast, lunch & dinner buffet served daily
- Daily senior discount
- Full kids meal

\$14.99

PETRO
Shopping Centers
The Quality Difference

I-95 & MD 279, ELKTON
410-392-3052

660 YARD SALES **660 YARD SALES** **664 LAWN & GARDEN EQUIPMENT** **815 POWER BOATS**

HUGE SALE

RISE SUN
2144 Telegraph Rd. Fri & Sat 6/5 & 6/6. Furniture, HH items, mower, baby & child items & clothes, etc.

Sat. June 6th
8am-2pm
Yard Sale

ANTIQUE Car Show

Just for kids! Children's Games

Bake Sale
Tables \$10
Providence UM Church
157 E. High St
Elkton, MD 21921

WWW.CHEESAPEAKECLASSIFIED.COM



The members of Pearce Creek would like to invite you to visit our annual community yard sale on Sat. June 20th from 7a-noon. We are located on RT 282, Old Crystal Beach Rd, just before Crystal Beach in Earville, MD. Come and see us!



YARD/BAKE SALE ELKTON- Grace Comm Church 301 Curtis Avenue (off Landing Lane across from Bender's Music. Saturday, June 6th, 8am-? Bake Sale, lots of cakes! Huge variety of merchandise. Rain or shine.

2006 52" Hustler Zero Turn (Prof.) \$4500. 410-996-9565

730 PLANTS/TREES

BROWN Birch, Tulip Popular, Oak trees & a variety of other trees. **Young trees but you dig \$2ea** 410-287-6852



TRANSPORTATION

815 POWER BOATS

18' BASS BOAT NITRO '98 120hp outboard, personal flotation dev, trlr, anchors. \$3,575 302-559-9240

CLASSIFIEDS
410-398-1230
800-220-1230

New Today

19' SEARAY '85 open bow, well maintained with extras. Purchased from orig owner in '01. \$4500 b/o 410-642-6351

New Today

22' GRADY WHITE cuddly cabin, walk around, I/O, F/F, radio, compass, new canvas top. Runs great, Selling because disabled. In water (Oxford MD) \$9500. 410-226-5190

New Today

34' FORMULA PC- 200 hrs, '98, Like new. Kept on lift. \$95,000 obo. Call 410-399-2274

LEGAL NOTICE

CITY OF NEWARK DELAWARE PUBLIC HEARING NOTICE

June 22, 2009 - 7:30 P.M.

Pursuant to Chapter 32, Zoning, Section 32-78, and Section 32-18(b)(14) Code of the City of Newark, Delaware, notice is hereby given of a public hearing in the Council Chamber, Newark Municipal Building, 220 Elkton Road, on **Monday, June 22, 2009 at 7:30 p.m.**, to consider the request of CSS Newark, Inc. (The Claymont Steak Shop) for a Special Use Permit for the sale of alcoholic beverages in a proposed 66-seat restaurant in Amstel Square, located at the intersection of Elkton Road and Amstel Avenue, Newark, Delaware.

Patricia M. Fogg, CMC
City Secretary

np 6/5,19

CITY OF NEWARK DELAWARE COUNCIL MEETING AGENDA

June 8, 2009 - 7:30 PM - CC

- SILENT MEDITATION & PLEDGE OF ALLEGIANCE**
- CITY SECRETARY'S MINUTES FOR COUNCIL APPROVAL:**
 - Regular Council Meeting of May 26, 2009
- ITEMS NOT ON PUBLISHED AGENDA:**
 - Public (5 minutes per speaker)
 - University
 - Administration
 - Student Body Representative
 - Council Members
- 4-A. ITEMS NOT FINISHED AT PREVIOUS MEETING:**
- 4-B. FINANCIAL STATEMENT** - Next Meeting
- 5. RECOMMENDATIONS ON CONTRACTS & BIDS:**
 - Contract 09-06 - 2009 ADA Handicap Ramp Installation Program
 - Contract 09-02 - 911 Center Renovation Project - Purchase of Ergonomic Work Stations
- *6. ORDINANCES FOR SECOND READING & PUBLIC HEARING:**
 - Bill 09-19 - An Ordinance Amending Chapter 25, Sewers, By Revising the Sewer Charges for All Customers Effective July 1, 2009
- *7. PLANNING COMMISSION/DEPARTMENT RECOMMENDATIONS:** None
- 8. ORDINANCES FOR FIRST READING:** None
- 9. ITEMS SUBMITTED FOR PUBLISHED AGENDA:**
 - COUNCIL MEMBERS:**
 - Discussion re Domestic Partner Benefits/Equal Rights Proposal
 - COMMITTEES, BOARDS & COMMISSIONS:**
 - Appointment to Board of Building Appeals
 - OTHERS:** None
- 10. SPECIAL DEPARTMENTAL REPORTS:**
 - Special Reports from Manager & Staff: None
 - Alderman's Report
 - Request for Executive Session re Labor Negotiations

***OPEN FOR PUBLIC COMMENT**
The above agenda is intended to be followed, but is subject to changes, deletions, additions, and modifications, as permitted under the Freedom of Information Act of the State of Delaware. Copies may be obtained at the City Secretary's Office, 220 Elkton Road, or online at www.cityofnewarkde.us

np 6/5

LEGAL NOTICE

The following Sentinel Self Storage sites will be holding public auctions on July 8, 2009. All sales are cash only and final. A \$100 cash deposit is required to purchase a unit.

SENTINEL SELF STORAGE

200 First State Boulevard
Wilmington DE, 19804
302-999-0704

Public auction to be held on **July 8, 2009 at 11:00 a.m.** The following units will be auctioned:

- #0115 - Maria Collazo - 2 bags, mattress, 13 boxes, china cabinet, dining room chairs, microwave, desk, fan, ice chest, loveseat, end tables, dining room tables, 2
- #0239 - Rashidah Roane - 2 bags, bed frame, box spring, mattress, entertainment center, monitor, speakers, 4 tires, 2 totes, jack
- #0322 - Margaret Nichols - air conditioner, baby chair, 9 bags, 5 boxes, fish tanks, rug, 2 totes, TV stand
- #1263 - Anthony L. Cheeks - box spring, mattress, desk, entertainment center, floor lamp, TV
- #3150 - Keith Rineer - 4 bags, 5 boxes, rug, 2 totes, toys, curio cabinet
- #5107 - Cecilia Cross - 1 bag, headboard, 3 boxes, kitchen chairs, chest of drawers, dresser, ironing board
- #4115 - Clayburn J. Creppon - baby stroller, clothing, sofa, lamp, loveseat, totes

SENTINEL SELF STORAGE

465 Pulaski Hwy.
New Castle, DE 19720
302-328-5810

A public auction will be held on **Wednesday, July 8, 2009 at 1:00 p.m.** The contents of the following storage units will be auctioned.

- #3045 - Arricka Burruss - baby stroller, bags, bed frame, boxes, couch, dresser, entertainment center, ironing board, dining table, totes, toys, TV, futon, printer

SENTINEL SELF STORAGE

1100 Elkton Road
Newark, DE 19711
302-731-8108

A public auction will be held on **Wednesday, July 8, 2009 at 10:00 a.m.** The contents of the following storage units will be auctioned:

- #3105 - Cynthia McGuire - desk, entertainment center, lamp, pictures, shelving, totes, toys, washer
- #5044 - Robert L. Congo, Jr. - bed frame, mattress, boxes, upholstered chair, couch, desk, dresser, microwave, night table, totes, BBQ grill, file cabinet
- #5005 - Jason Mandato - air conditioner, boxes, desk, table lamp, shelving, tool box, portable TV, portable heaters, curio cabinet
- #4011 - Kevin Bazzani - boxes, shelving, speakers, stereo, toys, console TV, tools, printer
- #4009 - Christian Johnston, Jr. - headboard, boxes, kitchen chair, clothing, couch, dresser, microwave, shelving, kitchen table, toys, tapes, vacuum, corner stand

SENTINEL SELF STORAGE

333 E. Lea Blvd.
Wilmington, DE 19802
302-764-6300

Public auction to be held on **July 8, 2009 at 12:00 p.m.** at the above address. All sales are cash only. All sales are final. The units to be auctioned are as follows:

- #32 - Frederick Martin - bags, boxes, kitchen chair, upholstered chair, couch, ice chest, pictures, suitcase, tool box, totes, vacuum
- #98 - Evon Yett - bags, boxes, totes
- #170 - Keisha Coleman - baby chair, baby crib, bags, microwave, shelving, totes
- #142 - Craig L. Hutt - paint, wood, tools
- #273 - Patricia Olesky - boxes
- #310 - Angela D. Ames - upholstered chair, couch, love seat, refrigerator, totes, toys
- #322 - Andrew Brock - bags, boxes, kitchen chair, desk, fan, speakers, totes, golf clubs
- #354 - Phillip Davis - bags, kitchen chair, computer, kitchen table, totes
- #408 - Thomas E. Glenn - boxes
- #409 - Chris Day - baby crib, bed, headboard, boxes, filing cabinet, office chair, upholstered chair, couch, desk, shelving

np 6/5,12

Here's My Card

Local Businesses At A Glance



TREE PLANTING

LEYLAND CYPRESS TREES

FREE Delivery And Planting
6 Month Warranty
Trees 2 to 2 1/2 ft. each.....\$15.00
Trees 3 1/2 to 4 ft. each.....\$25.00
Trees 4 1/2 to 5 ft. each.....\$40.00
Other Trees Available

302-344-3696
302-653-2273

CLEANING SERVICES

Tyme-4-U Cleaning

Customized Services to Meet Your Needs!

30% OFF

Your First Cleaning With This Ad

Weekly - Bi-Weekly
Monthly - One-Time

Satisfaction Guaranteed!

302-602-0533



CONSTRUCTION

Free Estimates Voice Mail 717-786-0271

Double E Construction Ltd. Quarryville, PA

- New Construction
- Roofing & Siding
- Barns & Garages
- Additions
- Decks

Custom Built To Fit Your Needs

Ephraim Smucker

Customer Satisfaction Keeps Us In Business



To advertise your services in Here's My Card

Call Susie Moore
410-398-3311 ext. 3004
Cell: 302-650-0212

LET CHESAPEAKE CLASSIFIED WORK FOR YOU!
410-398-1230 800-220-1230 www.chesapeakeclassified.com

LEGAL NOTICE LEGAL NOTICE LEGAL NOTICE LEGAL NOTICE LEGAL NOTICE LEGAL NOTICE LEGAL NOTICE LEGAL NOTICE LEGAL NOTICE LEGAL NOTICE

SHERIFF'S SALE

The following Real Estate will be exposed for Public Sale at the CITY/COUNTY BLDG., 800 N. French Street, City of Wilmington, New Castle County, Delaware, by Michael P. Walsh, Sheriff, on **TUESDAY the 9th day of JUNE, 2009 at 10:00 a.m.** The legal limit of 152 persons in Council Chambers will be enforced.

SHERIFF'S SALE

By virtue of a writ of ALIAS LEV FAC #6 AP, AD., 2009. PARCEL NO. 09-023.30-310
PROPERTY ADDRESS: 1000 Birchwood Drive, Newark, DE 19713

ALL that certain lot or parcel of land in the City of Newark, County of New Castle, State of Delaware and being more particularly described as follows:

ALL that certain lot, piece or parcel of land, with the buildings thereon erected, situate in White Clay Creek Hundred, New Castle County and State of Delaware, being 1000 Birchwood Park, Section 2, as said Plan is of record in the Office of the Recorder of Deeds, in and for New Castle County aforesaid, in Plat Record 4, Page 24, and more particularly bounded and described in accordance with a survey by East Coast Survey dated May 4, 1999 as follow, to-wit:

BEING the same lands and premises which Emerd McNish and Jermaine F. Davis did grant and convey unto Emerd McNish, Jermaine F. Davis and Mary McNish by deed March 20, 2000 and recorded on March 22, 2000 in the Office of the Recorder of Deeds, in and for New Castle County, State of Delaware, in Deed Book 2801 Page 0134.

SEIZED AND TAKEN IN EXECUTION AS THE PROPERTY OF EMERD MCNISH, JERMAINE F. DAVIS AND MARY MCNISH.

TERMS OF SALE: 10% DOWN AT TIME OF SALE. BALANCE DUE ON OR BEFORE JULY 6, 2009.

APRIL 30, 2009

SHERIFF'S SALE

By virtue of a writ of LEV FAC #15 AP, AD., 2009. PARCEL NO. 10-038.30-172

PROPERTY ADDRESS: 9 Tarcote Court, Newark, DE 19702

ALL that certain lot, piece or parcel of land, known as 9 Tarcote Court located in the subdivision of Wellington Woods, being Lot No. 161 which appears in the Office of the Recorder of Deeds in and for New Castle County and State of Delaware, in Microfilm Nos. 4115 and 4524 and being more recently surveyed by East Coast Survey dated March 9, 2006 as follows, to wit:

BEING the same lands and premises which Scott Saunders and Amina C. Mayzai-Saunders, did grant and convey unto Nyron H. Cameron and Tanesha P. Cameron, by deed dated March 22, 2006 and recorded on April 10, 2006 in the Office of the Recorder of Deeds, in and for New Castle County, State of Delaware, in Deed Instrument 20060410-0033339.

SEIZED AND TAKEN IN EXECUTION AS THE PROPERTY OF NYRON H. CAMERON AND TANESHA P. CAMERON.

TERMS OF SALE: 10% DOWN AT TIME OF SALE. BALANCE DUE ON OR BEFORE JULY 6, 2009.

APRIL 30, 2009

SHERIFF'S SALE

By virtue of a writ of LEV FAC #22 AP, AD., 2009.

PARCEL NO. 09-030.30-118

PROPERTY ADDRESS: 1802 Lowland Way, Newark, DE

ALL that certain lot, piece or parcel of land, with the buildings thereon erected, situate in White Clay Creek Hundred, New Castle County and State of Delaware, and known as Lot 56, also known as 1802 Lowland Way, formerly known as 56 Lowland Way, on the Plan of Christiana Village, as said plan is of record with the Office for the Recording of Deeds, in and for New Castle County, State of Delaware, in Microfilm No. 3013, and being more particularly bounded and described in accordance with a recent mortgage inspection plan prepared by Zebley & Associates, Inc., Professional Land Surveyors and Site Planners, dated January 22, 2008.

BEING the same lands and premises which Jason C. Watson and Jonathan O. Watson did by deed dated February 4, 2008 and recorded in the office aforesaid in Instrument No. 20080227-0013346 did grant and convey unto Jason C. Watson.

SEIZED AND TAKEN IN EXECUTION AS THE PROPERTY OF JASON C. WATSON.

TERMS OF SALE: 10% DOWN AT TIME OF SALE. BALANCE DUE ON OR BEFORE JULY 6, 2009.

APRIL 30, 2009

SHERIFF'S SALE

By virtue of a writ of LEV FAC #23 AP, AD., 2009.

PARCEL NO. 09-016.40-008

PROPERTY ADDRESS: 7 Millwheel Lane, Newark, DE 19711

All that certain lot, piece or parcel of land with the buildings thereon erected, situate in White Clay Creek Hundred, New Castle County and State of Delaware, known as 7 Millwheel Lane, being Lot No. 6, Block D on the Plan of Old Mill Manor, as the Plan thereof is of record in the Office of the Recorder of Deeds in and for New Castle County, Delaware in Microfilm NO. 762, and being more particularly bounded and described in accordance with a survey prepared by East Coast Survey, Professional Land Surveyors, dated July 25, 2006.

BEING the same lands and premises which Ann Marie Jennings did by deed dated August 9, 2006 and recorded in the Office of the Recorder of Deeds aforesaid in Instrument No. 2006-810-0076462 did grant and convey unto Jeremy Englehart.

SEIZED AND TAKEN IN EXECUTION AS THE PROPERTY OF JEREMY ENGLEHART.

TERMS OF SALE: 10% DOWN AT TIME OF SALE. BALANCE DUE ON OR BEFORE JULY 6, 2009.

APRIL 30, 2009

SHERIFF'S SALE

By virtue of a writ of LEV FAC #30 AP, AD., 2009.

PARCEL NO. 08-047.00-027

PROPERTY ADDRESS: 37 Possum Hollow Rd., Newark, DE 19711

ALL that certain lot, piece or parcel of land, with the buildings thereon erected, situate in Mill Creek Hundred, New Castle County, and State of Delaware, and being more particularly bounded and described in accordance with a recent survey by Waski, Inc., Surveyor, dated October 26, 1977.

BEING the same lands and premises which Ellen J. Harrison did by deed dated April 12, 1991 and recorded in the Office of the Recorder of Deeds, in and for New Castle County, Delaware in Deed Book 1178 Page 193 did grant and convey unto Guy W. D. Kline and Dawn L. Ferrin.

SEIZED AND TAKEN IN EXECUTION AS THE PROPERTY OF GUY W. D. KLINE AND DAWN L. FERRIN.

TERMS OF SALE: 10% DOWN AT TIME OF SALE. BALANCE DUE ON OR BEFORE JULY 6, 2009.

APRIL 30, 2009

SHERIFF'S SALE

By virtue of a writ of LEV FAC #35 AP, AD., 2009.

PARCEL ID: 10-028.30-012

PROPERTY ADDRESS: 838 Gwynn Court, Bear, Delaware 19701

ALL that certain lot, piece or parcel of land, with the buildings thereon erected, situate in New Castle Hundred, New Castle County, Delaware, known as 838 North Gwynn Court, and being Lot No. 64, as shown on the Record Major Subdivision Plan of Rivers End, of record in the Office of the Recorder of Deeds in and for New Castle County, Delaware on Microfilm No. 4993, more particularly described according to a survey by Mann-Talley Engineers and Surveyors, dated April 18, 1988.

BEING the same lands and premises that White Oak, Inc., by deed dated April 27, 1988 and recorded in the Office of the Recorder of Deeds in and for New Castle County, Delaware, in Deed Book 691, Page 258, did grant and convey unto Daniel L. Minnick, Jr., in fee.

SEIZED AND TAKEN IN EXECUTION AS THE PROPERTY OF DANIEL L. MINNICK, JR.

TERMS OF SALE: 10% DOWN AT TIME OF SALE. BALANCE DUE ON OR BEFORE JULY 6, 2009.

APRIL 30, 2009

SHERIFF'S SALE

By virtue of a writ of LEV FAC #38 AP, AD., 2009.

PARCEL NO. 09-028.10-147

PROPERTY ADDRESS: 47 Lynch Farm Dr., Newark, DE 19713

ALL that certain lot, piece or parcel of land with the dwelling thereon erected, known as 47 Lynch Farm Drive, Newark, Delaware, situate in White Clay Creek Hundred, New Castle County and State of Delaware, known as Lot 28, Block R, on the Plan of Todd Estates, Section 4, as said Plan is of record in the Office of the Recorder of Deeds in and for New Castle County, Delaware in Microfilm Record 723 and being more particularly bounded and described in accordance with a survey by East Coast Survey, dated March 7, 2005.

BEING the same lands and premises which previous grantor Kenneth J. Eigner, by deed dated March 23, 2005 and recorded in the Office of the Recorder of Deeds, in and for New Castle County and State of Delaware, in Deed Instr. #0250330-0029874, did grant and convey unto Michael T. Morris and Angela McCardle, husband and wife, in fee.

SEIZED AND TAKEN IN EXECUTION AS THE PROPERTY OF MICHAEL T. MORRIS AND ANGELA MCCARDLE.

TERMS OF SALE: 10% DOWN AT TIME OF SALE. BALANCE DUE ON OR BEFORE JULY 6, 2009.

APRIL 30, 2009

SHERIFF'S SALE

By virtue of a writ of LEV FAC #48 AP, AD., 2009.

TAX PARCEL NO. 11-015.10-020

PROPERTY ADDRESS: 270 East Flagstone Drive, Newark, DE 19713

ALL that certain lot, piece or parcel of land with the buildings thereon situated in Pencader Hundred, New Castle County and State of Delaware being designated as Lot 63 as shown on the Record Subdivision Plan of Gray Acres, Phase I as recorded in the Office of the Recorder of Deeds in New Castle County, Delaware on Microfilm No. 10952, said lot also being known as No. 270 East Flagstone Drive and being more particularly described by First State Mortgage Surveyors as follows:

BEING the same lands and premises conveyed to Randolph D. Clinton and Ernesta E. Clinton by Deed of Magness Construction Co., dated September 10, 1999 and recorded September 14, 1999, in the Office of the Recorder of Deeds, in and for New Castle County, Delaware in Deed Book 2710, Page 181.

SEIZED AND TAKEN IN EXECUTION AS THE PROPERTY OF RANDOLPH D. CLINTON AND ERNESTA E. CLINTON.

TERMS OF SALE: 10% DOWN AT TIME OF SALE. BALANCE DUE ON OR BEFORE JULY 6, 2009.

APRIL 30, 2009

SHERIFF'S SALE

By virtue of a writ of LEV FAC #54 AP, AD., 2009.

PARCEL NO. 11-02-810.271

PROPERTY ADDRESS: 310 Paddington Drive, Bear, DE 19701

ALL that certain piece, parcel or tract of land situated in Pencader Hundred, New Castle County, State of Delaware, being Lot 6 shown on the Record Major Subdivision Plan for "Forest Glen II - Section II and IV" recorded March 31, 1995, in the Office of the Recorder of Deeds in and for New Castle County on Microfilm No. 12364. Being more particularly bounded and described as follows to wit:

BEING the same lands and premises which Robino Group L.L.C. did grant and convey unto Dwayne E. Hickman and Stacy A. Hickman by deed dated January 25, 2000 and recorded on February 1, 2000 in the Office of the Recorder of Deeds, in and for New Castle County, State of Delaware, in Deed Book 2777 Page 271.

SEIZED AND TAKEN IN EXECUTION AS THE PROPERTY OF DWAYNE E. HICKMAN AND STACY A. HICKMAN.

TERMS OF SALE: 10% DOWN AT TIME OF SALE. BALANCE DUE ON OR BEFORE JULY 6, 2009.

APRIL 30, 2009

SHERIFF'S SALE

By virtue of a writ of SECOND PLURIES LEV FAC #64 AP, AD., 2009.

PARCEL NO. 11-021.10-083

PROPERTY ADDRESS: 302 Evergreen Drive, Newark, DE 19702

ALL that certain lot, piece or parcel of land, with the improvements erected thereon, situate in Pencader Hundred, New Castle County, Delaware being designated Lot 74, as shown on the Record Major Subdivision Plan of Woodland Village, of record in the Office of the Recorder of Deeds in and for New Castle County, Delaware on Microfilm No. 12614 said lot also known as 302 Evergreen Drive, and being more particularly bounded and described by A.E.S. Surveyors, Wilmington, Delaware, dated 1-25-99, as follows to wit:

BEING the same lands and premises which NVR, Inc., (formerly NVR Homes, Inc.), a Virginia corporation did grant and convey unto Arnett D. Richardson, Jr. and Cindy Richardson by deed dated January 26, 1999 and recorded on February 2, 1999 in the Office of the Recorder of Deeds, in and for New Castle County, State of Delaware, in Deed Book 2580 Page 0137.

SEIZED AND TAKEN IN EXECUTION AS THE PROPERTY OF ARNETT D. RICHARDSON, JR. AND CINDY RICHARDSON.

TERMS OF SALE: 10% DOWN AT TIME OF SALE. BALANCE DUE ON OR BEFORE JULY 6, 2009.

APRIL 30, 2009

SHERIFF'S SALE

By virtue of a writ of LEV FAC #67 AP, AD., 2009.

PARCEL NO. 08-019.40-029

PROPERTY ADDRESS: 30 Bernard Blvd., Hockessin, DE 19707

ALL that certain lot, piece or parcel of land with the buildings thereon erected, situated in Mill Creek Hundred, New Castle County and State of Delaware known as 30 Bernard Boulevard, Qual Ridge at Mayfair and being Lot No. 87 on the Record Re-Subdivision Plan of Mayfair, as said plan is of record in the Office of the Recorder of Deeds in and for New Castle County in Microfilm 8172 and being more particularly bounded and described in accordance with a recent survey by David G. Williams, Professional Land Surveyor, dated October 19, 1987.

(Continued)

(Continued)

BEING the same lands and premises which Horace H. Lanan, Jr. and Joyce T. Lanan did by deed dated October 27, 2004 and recorded in the office aforesaid in Instrument No. 20041028-0117788 did grant and convey unto David C. Zechman and Michelle M. Zechman.

SEIZED AND TAKEN IN EXECUTION AS THE PROPERTY OF DAVID C. ZECHMAN AND MICHELLE M. ZECHMAN.

TERMS OF SALE: 10% DOWN AT TIME OF SALE. BALANCE DUE ON OR BEFORE JULY 6, 2009.

APRIL 30, 2009

SHERIFF'S SALE

By virtue of a writ of ALIAS LEV FAC #75 AP, AD., 2009. PARCEL NO. 11-006.20-006

PROPERTY ADDRESS: 11 Marlin Drive, Newark, DE 19713
ALL that certain lot, piece or parcel of land with the building thereon erected, situate in New Castle County and State of Delaware, being designated as Lot 7, on the Plan of Brookside Park, Section M, as said Plan appears of record in the Office of the Recorder of Deeds in and for New Castle County, Delaware in Plat Book 3, Page 10, and being more particularly bounded and described in accordance with a survey by A.E.S. Surveyors, dated June 2001.

AND BEING the same lands and premises conveyed unto Gary Wasno by deed of Kathi Romesberg, as Second Alternate personal Representative of the Estate of Laura E. Felix, dated June 18, 2001 and of record in the Office of the Recorder of Deeds in and for New Castle County and State of Delaware at Instrument Number 20010713-0056277.

SEIZED AND TAKEN IN EXECUTION AS THE PROPERTY OF GARY WASNO.

TERMS OF SALE: 10% DOWN AT TIME OF SALE. BALANCE DUE ON OR BEFORE JULY 6, 2009.

APRIL 30, 2009

SHERIFF'S SALE

By virtue of a writ of FIRST PLURIES LEV FAC #81 AP, AD., 2009.

PARCEL NO. 08-008.40-035
PROPERTY ADDRESS: 655 Montgomery Woods Dr., Hockessin, DE

ALL that certain lot, piece or parcel of land with the buildings thereon erected, situate in Mill Creek Hundred, New Castle County and State of Delaware, known as 655 Montgomery Woods Drive, and being more particularly bounded and described in accordance with a survey by Pelsa Co., Inc., Land Consultants and Surveyors, dated May 2005, as follows, to wit:

BEING the same lands and premises which Relocation Advantage LLC did by deed dated May 5, 2005 and recorded in the Office of the Recorder of Deeds, New Castle County, Delaware in Instrument No. 20050603-0053100 did grant and convey unto Jodi Harrington.

SEIZED AND TAKEN IN EXECUTION AS THE PROPERTY OF JODI HARRINGTON.

TERMS OF SALE: 10% DOWN AT TIME OF SALE. BALANCE DUE ON OR BEFORE JULY 6, 2009.

APRIL 30, 2009

SHERIFF'S SALE

By virtue of a writ of FIRST PLURIES LEV FAC #83 AP, AD., 2009.

TAX PARCEL NO. 10-048.00-031
PROPERTY ADDRESS: 15 Moore Drive, Bear, Delaware 19701

ALL that certain lot, piece or parcel of land, situate in New Castle Hundred, New Castle County and State of Delaware, being Lot No. 12, as shown on the Record Resubdivision Plan of Moore's Acres, Section One, as prepared by Zebley & Associates, Inc., Professional Land Surveyors of Wilmington, Delaware, as said Plan is of record in the Office of the Recorder of Deeds in and for New Castle County in Microfilm No. 4132 and by a more recent survey from First State Mortgage Surveys, Inc., dated and being more particularly bounded and described as follows, to wit:

BEING the same lands and premises which Kosciuseko Savings and Loan Association, a corporation of the State of Delaware, by Indenture dated April 14, 1981, and of Record in the Office of the Recorder of Deeds in and for New Castle County, granted and conveyed unto Herman L. Ostroff and E. Marion Ostroff, his wife in fee in Deed Record Q, Volume 114, Page 301.

BEING the same lands and premises which Herman L. Ostroff and E. Marion Ostroff, husband and wife, granted and conveyed on March 29, 1983, recorded in the Office of the Recorder of Deeds in and for Kent County, Delaware in Deed Record P, Volume 121, Page 246, unto Aldino J. Sinigaglio and Mary K. Sinigaglio, husband and wife, in fee.

SEIZED AND TAKEN IN EXECUTION AS THE PROPERTY OF ALDINO J. SINIGAGLIO AND MARY K. SINIGAGLIO.

TERMS OF SALE: 10% DOWN AT TIME OF SALE. BALANCE DUE ON OR BEFORE JULY 6, 2009.

APRIL 30, 2009

SHERIFF'S SALE

By virtue of a writ of LEV FAC #84 AP, AD., 2009.

TAX PARCEL NO. 09-041.10-409
PROPERTY ADDRESS: 180 Darling Street, Newark, 19702

ALL that certain piece, parcel or tract of land with buildings thereon erected situate in White Clay Creek Hundred, New Castle County and State of Delaware, being Lot No. 140, on the Record Major Subdivision Plan or Riverwalk, as recorded of deeds in and for New Castle County, on Microfilm No. 13621, and being more particularly and described with recent mortgage inspection plan by East Coast Survey Professional Land Surveyors, dated March 3, 2006.

BEING the same lands and premises conveyed to Lauren M. Porter by deed from Denise M. Moore, date March 14, 2006, and recorded March 21, 2006, in the Office of the Recorder of Deeds, in and for New Castle County, State of Delaware, as instrument no. 20060321-0026977.

SEIZED AND TAKEN IN EXECUTION AS THE PROPERTY OF LAUREN M. PORTER.

TERMS OF SALE: 10% DOWN AT TIME OF SALE. BALANCE DUE ON OR BEFORE JULY 6, 2009.

APRIL 30, 2009

SHERIFF'S SALE

By virtue of a writ of LEV FAC #87 AP, AD., 2009.

TAX PARCEL NO. 10-044.30-086
PROPERTY ADDRESS: 9 Meadow Knoll Court, Bear, Delaware 19701

ALL that certain lot, piece or parcel of land, with the building thereon erected, situate in New Castle Hundred, New Castle County and State of Delaware, and being Lot No. 85, Block D, of the subdivision of Pigeon Run, Section 3, and being more particularly bounded and described in accordance with a survey by The Pelsa Company, Professional Land Surveyors, dated October 27, 1997.

BEING the same lands and premises conveyed to James D. O'Grady, by Deed from James D. O'Grady and Denise L. O'Grady, recorded November 10, 1997, and recorded in the Office of the Recorder of Deeds, in and for New Castle County in Deed Book 2355, Page 18.

SEIZED AND TAKEN IN EXECUTION AS THE PROPERTY OF JAMES D. O'GRADY.

TERMS OF SALE: 10% DOWN AT TIME OF SALE. BALANCE DUE ON OR BEFORE JULY 6, 2009.

APRIL 30, 2009

SHERIFF'S SALE

By virtue of a writ of PLURIES LEV FAC #89 AP, AD., 2009.

PARCEL NO. 08-018.40-142
PROPERTY ADDRESS: 47 Harvest Lane a/k/a 103 St. Claire Drive, Hockessin, DE 19711

ALL that certain piece, parcel or tract of land with the buildings thereon erected situate in Mill Creek Hundred, New Castle County and State of Delaware, being Lot No. 2 on the Record Major Subdivision Plan of The Reserves at Hockessin Chase, as recorded in the Office of the Recorder of Deeds in and for New Castle County, Delaware, in Instrument No. 20031121-0149170, and being more particularly bounded and described as follows to wit:

BEING the same lands and premises which Hockessin Chase L.P. did by deed dated July 29, 2005 and recorded in the Office of the Recorder of Deeds, New Castle County, Delaware in Instrument No. 20050801-0075339 did grant and convey unto Kun-Soo and Sei Young Kim Lee.

SEIZED AND TAKEN IN EXECUTION AS THE PROPERTY OF SHARON COOPER.

TERMS OF SALE: 10% DOWN AT TIME OF SALE. BALANCE DUE ON OR BEFORE JULY 6, 2009.

APRIL 30, 2009

SHERIFF'S SALE

By virtue of a writ of LEV FAC #93 AP, AD., 2009.

PARCEL NO. 09-038.30-189
PROPERTY ADDRESS: 132 Aspen Drive, Newark, DE 19702

ALL that certain lot, piece or parcel of land with the dwelling thereon erected, situate in White Clay Creek Hundred, New Castle County and State of Delaware, being Lot No. 136 (also known as 132 Aspen Drive) as shown on the record Major Land Development Plan of Summer Hill, Phase II, as said plan is of record in the Office of the Recorder of Deeds in and for New Castle County, Delaware, in Microfilm No. 8878; being more

particularly bounded and described in accordance with a recent survey by Ramesh C. Betta Associates dated December 29, 1988, as follows, to-wit:

BEING the same lands and premises which Glasgow Pines Construction Company did grant and convey unto David J. Curran and Sonja G. Curran, by deed dated February 17, 1989 and recorded on February 21, 1989 in the Office of the Recorder of Deeds, in and for New Castle County, State of Delaware, in Deed Book 833 at Page 168.

SEIZED AND TAKEN IN EXECUTION AS THE PROPERTY OF DAVID J. CURRAN AND SONJA G. CURRAN.

TERMS OF SALE: 10% DOWN AT TIME OF SALE. BALANCE DUE ON OR BEFORE JULY 6, 2009.

APRIL 30, 2009

SHERIFF'S SALE

By virtue of a writ of FOURTH PLURIES LEV FAC #107 AP, AD., 2009.

PARCEL NO. 11-010.40-018
PROPERTY ADDRESS: 135 Arielle Drive, Newark, Delaware

ALL that certain lot, piece or parcel of land with the buildings thereon erected, situate in Pencader Hundred, New Castle County Delaware, known as 135 Arielle Drive, being Lot No. 18 on the Record Major subdivision Plan of Westover Woods, as said plan is of record in the Office of the Recorder of Deeds, New Castle County, Delaware, in Microfilm No. 11335, and described in accordance with a recent survey by David G. Williams, Professional Land Surveyor of Wilmington, Delaware, dated June 2, 1993.

BEING the same property as transferred by Warranty Deed on 06/11/1993 and recorded 06/15/1993 from Double S. Developers, Inc., a Corporation to Mark E. Moser and Judith S. Moser, husband and wife, Tenants by the Entirety, recorded in Document Number 199306151757321.

SEIZED AND TAKEN IN EXECUTION AS THE PROPERTY OF MARK E. MOSER AND JUDITH S. MOSER.

TERMS OF SALE: 10% DOWN AT TIME OF SALE. BALANCE DUE ON OR BEFORE JULY 6, 2009.

APRIL 30, 2009

SHERIFF'S SALE

By virtue of a writ of FIRST PLURIES LEV FAC #113 AP, AD., 2009.

PARCEL NO. 10-033.10-243
PROPERTY ADDRESS: 16 Cedar Creek Court, Bear, Delaware 19701

ALL that certain lot, piece or parcel of land with the buildings thereon erected, situate in New Castle Hundred, New Castle County, Delaware, known as 16 Cedar Creek Court, Crofton, and known as Lot No. 391 on the Record Resubdivision Plan of Rivers End, as said Plan is of record in the Office of the Recorder of Deeds, New Castle County, Delaware, in Microfilm Record No. 4993, and described in accordance with a survey by Zebley & Associates, Inc., Professional Land Surveyors, dated February 15, 1999.

BEING the same lands and premises which Paul W. Morgan and Cynthia Morgan by deed dated February 19, 1999 and recorded in the Office of the Recorder of Deeds, New Castle County, Delaware, in Deed Book 2599 Page 296, did grant and convey unto Torrey Fish and Mindie Fish, in fee.

SEIZED AND TAKEN IN EXECUTION AS THE PROPERTY OF TORREY FISH AND MINDIE FISH.

TERMS OF SALE: 10% DOWN AT TIME OF SALE. BALANCE DUE ON OR BEFORE JULY 6, 2009.

APRIL 30, 2009

SHERIFF'S SALE

By virtue of a writ of ALIAS LEV FAC #115 AP, AD., 2009.

PARCEL NO. 10-039.10-167
PROPERTY ADDRESS: 523 Concord Bridge Place, Newark, Delaware 19702

ALL that certain lot, piece or parcel of land with the dwelling thereon erected, known as 523 Concord Bridge Place, situate in New Castle Hundred, New Castle County, Delaware and being Lot No. 66, Block A. Sheet 2 of 2, as prepared by MCA Engineering corporation and of record in the Office of the Recorder of Deeds, New Castle County, Delaware, in Microfilm No. 2963.

BEING the same lands and premises that Sara A. Johnson and Leon W. Johnson by deed dated October 30, 1998 and recorded in the Office of the Recorder of Deeds in and for New Castle County, Delaware, in Deed book 2568, Page 229, did grant and convey unto Brian Haughton and Kenyesta Rochester, in fee.

SEIZED AND TAKEN IN EXECUTION AS THE PROPERTY OF BRIAN HAUGHTON AND KENYESTA ROCHESTER.

TERMS OF SALE: 10% DOWN AT TIME OF SALE. BALANCE DUE ON OR BEFORE JULY 6, 2009.

APRIL 30, 2009

(Continued)

LEGAL NOTICE LEGAL NOTICE LEGAL NOTICE LEGAL NOTICE LEGAL NOTICE LEGAL NOTICE LEGAL NOTICE LEGAL NOTICE LEGAL NOTICE LEGAL NOTICE

(Continued)

SHERIFF'S SALE

By virtue of a writ of LEV FAC #123 AP, AD., 2009.

PARCEL NO. 10-043.30-029

PROPERTY ADDRESS: 10 Brookmont Drive, Newark, Delaware 19702

ALL that certain lot, piece or parcel of land with the building thereon erected situate in New Castle Hundred, New Castle County and State of Delaware, being Lot No. 1 and part of Lot No. 2, Block A, on the plan of Brookmont, as recorded in the Office of the Recorder of Deeds in and for New Castle County, in Plat record 3, Page 82, and being more particularly bounded with a recent mortgage inspection plan by East Coast Survey, dated August 2, 2006, as follows, to-wit:

BEING the same lands and premises that Deborah A. Tucker by deed dated August 7, 2006 and recorded in the Office of the Recorder of Deeds in and for New Castle County, State of Delaware, in Deed Instrument 20060807-0075024, did grant and convey unto Joseph Kirueya, in fee.

SEIZED AND TAKEN IN EXECUTION AS THE PROPERTY OF JOSEPH KIRUEYA.

TERMS OF SALE: 10% DOWN AT TIME OF SALE. BALANCE DUE ON OR BEFORE JULY 6, 2009.

APRIL 30, 2009

SHERIFF'S SALE

By virtue of a writ of FIRST PLURIES LEV FAC #126 AP, AD., 2009.

PARCEL NO. 09-025.10-149

PROPERTY ADDRESS: 90 Iroquois Court, Newark, Delaware 19702

ALL that certain lot, tract or parcel of land with the improvements thereon erected situate in White Clay Creek Hundred, New Castle County, Delaware, known as 90 Iroquois Court and being Lot No. 145 on the Record Major Subdivision Plan of The woods, Section III, as prepared by Karins and Associates, Inc., Consulting engineers, dated February 9, 1976, and of record in the Office of the Recorder of Deeds, New Castle County, Delaware, on Microfilm No. 4117, and described in accordance with a survey prepared by Howard L. Robertson, Inc., of Wilmington, Delaware, dated April 16, 2001.

BEING the same lands and premises that Dorothy A. Bowring by Deed dated April 30, 2001 and recorded in the Office of the Recorder of Deeds, New Castle County, Delaware, in Deed Instrument 20010522-0032732, did grant and convey unto Richard W. Refner and Lisa A. Refner, in fee.

SEIZED AND TAKEN IN EXECUTION AS THE PROPERTY OF RICHARD W. REFNER AND LISA A. REFNER.

TERMS OF SALE: 10% DOWN AT TIME OF SALE. BALANCE DUE ON OR BEFORE JULY 6, 2009.

APRIL 30, 2009

SHERIFF'S SALE

By virtue of a writ of THIRD PLURIES LEV FAC #130 AP, AD., 2009.

PARCEL NO. 10-039.10-440

PROPERTY ADDRESS: 20 North Merriment Drive, Newark, DE 19702

ALL that certain lot, piece or parcel of land with the improvements thereon, situate in New Castle Hundred, New Castle County and State of Delaware, being lot Numbered 77 as shown on the Records Re-Subdivision Plain of Taylortowne, Section E, of record in the Office of the Recorder of Deeds in and for New Castle County, Delaware in Microfilm No. 11375, said lot also known as 20 N. Merriment Dr. and being more particularly bounded and described in accordance with a survey prepared by A.E.S. Surveyors, dated November 22, 2000, as follows, to wit:

BEING the same lands and premises which Robert Whittaker and Lisa Whittaker did grant and convey unto James J. Jennings and Marguerite C. Jennings by deed dated December 1, 2000 and recorded on December 4, 2000 in the Office of the Recorder of Deeds, in and for New Castle County, State of Delaware, in Deed Book 2934 Page 0137.

SEIZED AND TAKEN IN EXECUTION AS THE PROPERTY OF JAMES J. JENNINGS AND MARGUERITE C. JENNINGS.

TERMS OF SALE: 10% DOWN AT TIME OF SALE. BALANCE DUE ON OR BEFORE JULY 6, 2009.

APRIL 30, 2009

SHERIFF'S SALE

By virtue of a writ of LEV FAC #143 AP, AD., 2009.

PARCEL ID: 09-022.10-120

PROPERTY ADDRESS: 29 Donaldson Drive, Newark, DE 19713

ALL that certain lot, piece or parcel of land with the build-

ings thereon erected, situate in White Clay Creek Hundred, New Castle County, State of Delaware, known as 29 Donaldson Drive, being Lot No. 151, on the Plan of Newark, Oaks, as the Plan thereof is of record in the Office of the Recorder of Deeds in and for New Castle County in Microfilm No. 4370, and being more particularly bounded and described in accordance with a survey prepared by A.E.S. Surveyors, Professional Land Surveyors, dated July 18, 2006, as follows, to-wit:

BEING the same lands and premises which Nydia Viruet, did grant and convey unto Ira P. Shtab, by deed dated August 25, 2006 and recorded on August 31, 2006 in the Office of the Recorder of Deeds, in and for New Castle County, State of Delaware, in Deed Instrument 20060831-0083747.

SEIZED AND TAKEN IN EXECUTION AS THE PROPERTY OF IRA P. SHTAB.

TERMS OF SALE: 10% DOWN AT TIME OF SALE. BALANCE DUE ON OR BEFORE JULY 6, 2009.

APRIL 30, 2009

SHERIFF'S SALE

By virtue of a writ of LEV FAC #146 AP, AD., 2009.

PARCEL ID: 08-009.00-039

PROPERTY ADDRESS: 2172 Brackenville Rd., Hockessin, DE 19707

ALL that certain lot, piece or parcel of land lying and being situate on the Northerly side of Mill Road in Mill Creek Hundred, New Castle County, State of Delaware, known as 2172 Brackenville Road, and more particularly bounded and described as follows, to wit:

BEING the same lands and premises which Jill A. Fitzsimmons with a 99% interest, and Kimberly A. Kahn with a 1% interest, did grant and convey unto Jill A. Fitzsimmons, by deed dated June 11, 2008 and recorded on June 12, 2008 in the Office of the Recorder of Deeds, in and for New Castle County, State of Delaware, in Deed Instrument 20080612-0040559.

SEIZED AND TAKEN IN EXECUTION AS THE PROPERTY OF JILL A. FITZSIMMONS AND KIMBERLY A. KAHN.

TERMS OF SALE: 10% DOWN AT TIME OF SALE. BALANCE DUE ON OR BEFORE JULY 6, 2009.

APRIL 30, 2009

SHERIFF'S SALE

By virtue of a writ of ALIAS LEV FAC #149 AP, AD., 2009.

TAX PARCEL NO. 08-038.20-306

PROPERTY ADDRESS: 25 St. John Drive, Wilmington, Delaware 19808

ALL that certain lot, piece or parcel of land with the buildings thereon erected, known as 25 St. John Drive, situate in Mill Creek Hundred, New Castle County and State of Delaware, and known as Lot No. 19, Block H, on the Plan of Dunlinden Acres, said Plan is of record in the Office of the Recording of Deeds in and for New Castle County and State of Delaware in Plat Record 2, Page 90 and being more particularly bounded and described in accordance with a survey by The Pelsa Company dated September 16, 1993.

BEING the same lands and premises which Clifton L. Sykes, Jr. and Lisa N. Duphily n/k/a Lisa M. Sykes, by Deed dated July 25, 2005 and recorded in the Office of the Recorder of Deeds in and for New Castle County, Delaware in Instrument No. 20050811-0079728, did grant and convey unto Clifton L. Sykes and Lisa M. Sykes, in fee.

SEIZED AND TAKEN IN EXECUTION AS THE PROPERTY OF CLIFTON L. SYKES AND LISA M. SYKES.

TERMS OF SALE: 10% DOWN AT TIME OF SALE. BALANCE DUE ON OR BEFORE JULY 6, 2009.

APRIL 30, 2009

SHERIFF'S SALE

By virtue of a writ of ALIAS LEV FAC #154 AP, AD., 2009.

TAX PARCEL NO. 09-027.20-227

PROPERTY ADDRESS: 28 Fleming Street, Newark, Delaware 19713

ALL those certain lots, pieces or parcels of land situate in White Clay Creek Hundred, New Castle County and State of Delaware, known as 28 Fleming Street and being Lot No. 81, Block C, as shown on the Record Land Development Plan, Section 1, Kimberton, as prepared by Howard L. Robertson, Civil Engineer and Surveyors, recorded August 25, 1971, in the Office of the Recorder of Deeds in and for New Castle County in Microfilm No. 1819, and being more recently described in accordance with a recent Mortgage Inspection Plan prepared by East Coast Survey, Inc., dated October 16, 2006.

BEING the same lands and premises which Matthew H. Henderson, Jr., by Deed dated October 27, 2006, and recorded in the Office of the Recorder of Deeds in and for New Castle County, Delaware, in Instrument No. 20061114-0107314, did grant and convey unto Beatrice Ndiba, in fee.

SEIZED AND TAKEN IN EXECUTION AS THE PROPERTY OF BEATRICE NDIBA.

TERMS OF SALE: 10% DOWN AT TIME OF SALE. BALANCE DUE ON OR BEFORE JULY 6, 2009.

APRIL 30, 2009

SHERIFF'S SALE

By virtue of a writ of LEV FAC #158 AP, AD., 2009.

TAX PARCEL NO. 10-044.10-114

PROPERTY ADDRESS: 44 Wellspring Drive Bear, DE 19701

ALL that certain lot or parcel of land situate in New Castle Hundred, New Castle County and State of Delaware, being Lot 26, as shown on the Record Major Subdivision Plan, Kensington, as recorded June 29, 1989, in the Office of the Recorder of Deeds in and for New Castle County in Microfilm No. 9891, and being more particularly bounded and described in accordance with a mortgage inspection plan prepared by The Pelsa Company, Inc., Land Consultants and Surveyors, dated October 11, 2005.

BEING the same lands and premises which Mike Sanders Jr. and Linda L. Sanders did by deed dated October 27, 2005 and recorded in the office aforesaid in Instrument No. 20051028-0110395 did grant and convey unto Abdallah H. Karam.

SEIZED AND TAKEN IN EXECUTION AS THE PROPERTY OF ABDALLAH H. KARAM.

TERMS OF SALE: 10% DOWN AT TIME OF SALE. BALANCE DUE ON OR BEFORE JULY 6, 2009.

APRIL 30, 2009

SHERIFF'S SALE

By virtue of a writ of LEV FAC #163 AP, AD., 2009.

PARCEL NO. 11-020.40-001

PROPERTY ADDRESS: 4029 Rosetree Lane, Newark, DE 19702

ALL that certain tract, piece or parcel of land situate in Pencader Hundred, New Castle County, Delaware being Lot 96 according to the Record Major Subdivision Plan of Rosetree Hunt as recorded in the Office of the Recorder of Deeds, New Castle County, Delaware in Microfilm 10658 and more particularly described per a plan prepared by Ramesh C. Batta Associates, PA Consulting Engineers and Surveyors, plan No. 66320-A-10156.

BEING the same lands and premises which Rose Heart, Inc. did by deed dated March 3, 1995 and recorded in the office aforesaid in Deed Book 1889 Page 319 did grant and convey unto Rosalind R. Jordan.

SEIZED AND TAKEN IN EXECUTION AS THE PROPERTY OF ROSALIND R. JORDAN.

TERMS OF SALE: 10% DOWN AT TIME OF SALE. BALANCE DUE ON OR BEFORE JULY 6, 2009.

APRIL 30, 2009

SHERIFF'S SALE

By virtue of a writ of LEV FAC #167 AP, AD., 2009.

PARCEL NO. 09-022.10-004

PROPERTY ADDRESS: 168 Wynnefield Rd., Bear, DE 19701

ALL that certain lot, piece or parcel of land, with the buildings thereon erected, situate in New Castle Hundred, New Castle County and State of Delaware, known as 108 Wynnefield Road, being Lot No. 72 on the record resubdivision plan of Wynnefield, as the plan thereof is of record in the Office of the Recorder of Deeds in and for New Castle County, Delaware on instrument No. 20021118-0111723, and being more particularly bounded and described in accordance with a survey prepared by East Coast Survey, Professional Land Surveyors.

BEING the same property conveyed to Bonita Anderson and Altimon Anderson, wife and husband tenants by the entirety by deed from Robeno-Wynnefield, L.E.C. recorded 05/18/2006 in deed book 20060510 page 0047892, in the recorder's office of New Castle County, Delaware.

SEIZED AND TAKEN IN EXECUTION AS THE PROPERTY OF BONITA ANDERSON AND ALTIMON ANDERSON.

TERMS OF SALE: 10% DOWN AT TIME OF SALE. BALANCE DUE ON OR BEFORE JULY 6, 2009.

APRIL 30, 2009

SHERIFF'S SALE

By virtue of a writ of LEV FAC #173 AP, AD., 2009.

PARCEL NO. 08-025.20-055

PROPERTY ADDRESS: 7 Paddington Court, Hockessin, DE 19707

ALL that certain lot, piece or parcel of land with the buildings thereon erected, situate in Mill Creek Hundred, New Castle County and State of Delaware, known as 7 Paddington Court, being Lot No. 61 on the Record Resubdivision Plan of Mayfair as said Plan is of record in Microfilm Record No. 8172 and being more particularly bounded and described in accordance with a recent survey by The Pelsa Company, Consultants and Engineers of Delaware June 5, 2001.

(Continued)

LEGAL NOTICE LEGAL NOTICE LEGAL NOTICE LEGAL NOTICE LEGAL NOTICE LEGAL NOTICE LEGAL NOTICE LEGAL NOTICE LEGAL NOTICE LEGAL NOTICE

(Continued)

BEING the same lands and premises which John H. Williams Jr., Trustee did by deed dated June 20, 2001 and recorded in the Office of the Recorder of Deeds, aforesaid in Instrument No. 20010620-0048608 did grant and convey unto Joseph L. Pierce and Tara L. Pierce.

SEIZED AND TAKEN IN EXECUTION AS THE PROPERTY OF JOSEPH L. PIERCE AND TARA L. PIERCE.

TERMS OF SALE: 10% DOWN AT TIME OF SALE. BALANCE DUE ON OR BEFORE JULY 6, 2009.

APRIL 30, 2009

SHERIFF'S SALE

By virtue of a writ of LEV FAC #175 AP, AD., 2009.

PARCEL NO. 10-039.30-117

PROPERTY ADDRESS: 3 N. Tribbit Ave., Bear, DE 19701

ALL that certain lot, piece or parcel of land, with the building thereon, situate in New Castle Hundred, New Castle County, Delaware, being designated Lot 73, as shown on the Record Resubdivision Plan of Stone Bill of record in the Office of the Recorder of Deeds in and for New Castle County, Delaware on Microfilm No. 13816 said lot also known as 3 N. Tribbitt Avenue.

BEING all and the same lot of ground which by Deed dated February 23, 2000, and recorded among the Land Records of New Castle County, Delaware in Liber No. 2807, folio 0194, Instrument #021677, was granted and conveyed by NVR, Inc., Absolom N. Nyamwanda.

SEIZED AND TAKEN IN EXECUTION AS THE PROPERTY OF ABSOLOM N. NYAMWANDA.

TERMS OF SALE: 10% DOWN AT TIME OF SALE. BALANCE DUE ON OR BEFORE JULY 6, 2009.

APRIL 30, 2009

SHERIFF'S SALE

By virtue of a writ of LEV FAC #177 AP, AD., 2009.

PARCEL ID: 10-034.30-023

PROPERTY ADDRESS: 733 Seymour Rd., Bear, DE 19701

ALL that certain lot, piece or parcel of land, with the improvements thereon erected, situate in Fair Winds, New Castle Hundred, New Castle County and State of Delaware, known as Lot No. 111 on Plat dated December 17, 1957, and recorded in Plat book 3, Page 5, made by Howard L. Robertson, Civil Engineer and Surveyor, and more particularly bounded and described in accordance with a survey by Burnie R. Waski, Registered Land Surveyor, dated February 24, 1975.

BEING the same lands conveyed to Joseph Lofland & Janet Lofland from Alan E. Schweizer, Jr. & Robin Schweizer, by Deed dated March 1, 1991, recorded in the Office of the Recorder of Deeds in and for New Castle County, Delaware, on March 8, 1991, in Deed Book 1149, Page 66.

SEIZED AND TAKEN IN EXECUTION AS THE PROPERTY OF JOSEPH LOFLAND & JANET LOFLAND.

TERMS OF SALE: 10% DOWN AT TIME OF SALE. BALANCE DUE ON OR BEFORE JULY 6, 2009.

APRIL 30, 2009

SHERIFF'S SALE

By virtue of a writ of ALIAS LEV FAC #186 AP, AD., 2009.

PARCEL NO. 10-043.10-529

PROPERTY ADDRESS: 191 Auckland Drive, Newark, DE 19702

ALL that Lot being Lot 91 of the subdivision of Wellington Woods, Section II, Microfilm No. 10595, situate in New Castle Hundred, New Castle County, State of Delaware being more particularly described in a survey by A.E.S. Surveyors, dated May 13, 2004.

AND BEING the same lands and premises conveyed unto Maxine J. Marshall by deed of Linda J. Condella, Carl J. Kirby, Barry T. Kirby and Barbara A. Megginson, dated May 25, 2004 and of record in the Office of the Recorder of Deeds in and for New Castle County and State of Delaware at Instrument Number 2004052-0058346.

SEIZED AND TAKEN IN EXECUTION AS THE PROPERTY OF MAXINE J. MARSHALL.

TERMS OF SALE: 10% DOWN AT TIME OF SALE. BALANCE DUE ON OR BEFORE JULY 6, 2009.

APRIL 30, 2009

SHERIFF'S SALE

By virtue of a writ of LEV FAC #197 AP, AD., 2009.

PARCEL ID: 10-039.10-286

PROPERTY ADDRESS: 37 Valley Forge Court, Newark, DE 19702

ALL that certain lot, piece or parcel of land, with the buildings thereon, situate in New Castle Hundred, New Castle County, Delaware, being designated Lot 36, as shown on the record major land development plan of Centennial Village, of record in the Office of the Recorder of Deeds in and for New Castle County, Delaware on Microfilm No. 5538, said lot also known as 37 Valley Forge Court and being now more particularly described according to a survey by The Pelsa company, dated October 29, 2007, as follows, to wit:

BEING the same lands and premises which Earnest F. Poteat, did grant and convey unto Lamont A. Murray, by deed dated October 29, 2007 and recorded on November 6, 2007 in the Office of the Recorder of Deeds, in and for New Castle County, State of Delaware, in Deed Instrument 20071106-0096489.

SEIZED AND TAKEN IN EXECUTION AS THE PROPERTY OF LAMONT A. MURRAY.

TERMS OF SALE: 10% DOWN AT TIME OF SALE. BALANCE DUE ON OR BEFORE JULY 6, 2009.

APRIL 30, 2009

SHERIFF'S SALE

By virtue of a writ of SECOND PLURIES LEV FAC #203 AP, AD., 2009.

PARCEL NO. 12-019.00-084

PROPERTY ADDRESS: 133 Cornwell Drive, Bear, Delaware 19701

ALL that certain lot, piece or parcel of land, with the buildings thereon erected, situate in Red Lion Hundred, New Castle County, Delaware, known as 133 Cornwell Drive, and being Lot No. 16, on the Plan of York Farms, as said Plan is of record in the Office of the Recorder of Deeds, New Castle County, Delaware, in Microfilm No. 10667, and described in accordance with a survey prepared by A.E.S. Surveyors, dated July 19, 2005.

BEING the same lands and premises that Atonye Oguara by deed dated August 30, 2005 and recorded in the Office of the Recorder of Deeds, New Castle County, Delaware, in deed Instrument 20050914-0093878, did grant and convey unto Taiwo T. Odeyemi, in fee.

SEIZED AND TAKEN IN EXECUTION AS THE PROPERTY OF TAIWO T. ODEYEMI.

TERMS OF SALE: 10% DOWN AT TIME OF SALE. BALANCE DUE ON OR BEFORE JULY 6, 2009.

APRIL 30, 2009

SHERIFF'S SALE

By virtue of a writ of FOURTH PLURIES LEV FAC #207 AP, AD., 2009.

PARCEL NO. 08-008.00-022

PROPERTY ADDRESS: 863 Yorklyn Road, Hockessin, DE 19707

ALL that certain lot, piece or parcel of land situate in Mill Creek Hundred, New Castle County and State of Delaware being Lot No. 12 as shown on the unrecorded plan of Hockessin Hills.

AND BEING the same lands and premises conveyed unto Dominick J. Dimenco and Terry L. Dimenco by deed of Shirley A. Hubbard, dated May 29, 1998 and of record in the Office of the Recorder of Deeds in and for New Castle County and State of Delaware in Deed Book 2449, page 274.

SEIZED AND TAKEN IN EXECUTION AS THE PROPERTY OF DOMINICK J. DIMENCO AND TERRY L. DIMENCO.

TERMS OF SALE: 10% DOWN AT TIME OF SALE. BALANCE DUE ON OR BEFORE JULY 6, 2009.

APRIL 30, 2009

SHERIFF'S SALE

By virtue of a writ of LEV FAC #210 AP, AD., 2009.

TAX PARCEL NO. 10-029.10-015

PROPERTY ADDRESS: 2333 Tolstoy Lane, Newark, Delaware 19702

ALL that certain lot, piece or parcel of land, with the buildings thereon erected, situate in New Castle Hundred, New Castle County and State of Delaware, known as 2333 Tolstoy Lane, being Lot No. 4-6, on the record resubdivision plan of Cobblestones-Taylorstowne, as said plan is of record in the Office of the Recorder of Deeds, in and for New Castle County, Delaware, in Microfilm Record No. 4446, and being more particularly bounded and described in accordance with a mortgage inspection plan prepared by Raymond F. Christian & Associates, Inc., Professional Land Surveyors, dated May 17, 1994.

SUBJECT to any and all easements, agreements and restrictions referred to on the aforementioned resubdivision plan of the Cobblestones-Taylorstowne, recorded on Microfilm No. 4446.

SUBJECT further to the restrictions covering Cobblestones-Taylorstowne, as recorded in Deed Record D, Volume 88, Page 522, Deed Record D, Volume 89, Page 38, Deed Record P, Volume 90, Page 164.

BEING the same property conveyed to Robert A. Roy, Sr. and Frances M. Roy, his wife, by deed from Rockwood Partners recorded 09/01/1994 in deed book 1802 page 209, in the recorder's office of New Castle County, Delaware.

SEIZED AND TAKEN IN EXECUTION AS THE PROPERTY OF ROBERT A. ROY, SR. AND FRANCES M. ROY.

TERMS OF SALE: 10% DOWN AT TIME OF SALE. BALANCE DUE ON OR BEFORE JULY 6, 2009.

APRIL 30, 2009

SHERIFF'S SALE

By virtue of a writ of LEV FAC #216 AP, AD., 2009.

TAX PARCEL NO. 11-003.30-039

PROPERTY ADDRESS: 6 Mavista Circle, Newark, DE 19711

ALL that certain lot, piece or parcel of land with the improvements thereon erected, situate in Pencader Hundred, New Castle County and State of Delaware, known as 6 Mavista Circle, comprising Lot 77 on a plot of Brookside Park, Section M-2, as said plan is of record in the Office of the Recorder of Deeds in and for New Castle County in Plat Record 3, Page 52, and being more particularly bounded and described according to a recent survey by Franco R. Bellafante, Inc., Professional Land Surveyors, dated May 19, 1982.

BEING the same lands and premises which Tim K. Madison and Judith L. Beard n/k/a Judith L.B. Sherman by Deed dated the 13th day of January, 1996 and recorded in the Office of the Recorder of Deeds, in and for New Castle County, Delaware, in Deed Book 2599, Page 339, did grant and convey unto Tim K. Madison, in fee.

SEIZED AND TAKEN IN EXECUTION AS THE PROPERTY OF TIM K. MADISON.

TERMS OF SALE: 10% DOWN AT TIME OF SALE. BALANCE DUE ON OR BEFORE JULY 6, 2009.

APRIL 30, 2009

SHERIFF'S SALE

By virtue of a writ of LEV FAC #249 AP, AD., 2009.

PARCEL NO. 11-017.40-107

PROPERTY ADDRESS: 5 Kayak Court, Newark, DE 19702

ALL that certain lot, piece or parcel of land, with the buildings thereon erected, situate in Pencader Hundred, New Castle County and State of Delaware, known as 5 Kayak Court, being Lot 275, Block K, on the Plan of Four Seasons, as the Plan thereof is of record in the Office of the Recorder of

Deeds, in and for New Castle County in Microfilm No. 5484, and being more particularly bounded and described in accordance with a survey prepared by On Point, Inc., Professional Land Surveyors, dated May, 2003.

BEING the same lands and premises which Kenneth N. James did by deed dated May 14, 2003 and recorded in the office aforesaid in Instrument No. 20030602-0065928 did grant and convey unto Jennifer Weiss.

SEIZED AND TAKEN IN EXECUTION AS THE PROPERTY OF JENNIFER WEISS.

TERMS OF SALE: 10% DOWN AT TIME OF SALE. BALANCE DUE ON OR BEFORE JULY 6, 2009.

APRIL 30, 2009

SHERIFF'S SALE

By virtue of a writ of LEV FAC #252 AP, AD., 2009.

PARCEL NO. 18-019.00-083

PROPERTY ADDRESS: 203 Wilson Rd., Newark, De 19711

ALL that certain lot, piece or parcel of land, with the improvements thereon erected, situate in the City of Newark, White clay Creek Hundred, New Castle County, Delaware, known as 203 Wilson Road, Oaklands, and being lot number 9, block B, Section 3, Oaklands, as shown on the Plan of Silverbrook Development, Inc., recorded in the Office of the Recorder of Deeds in and for New Castle County, and State of Delaware, in Plat Book 4, Page 158, more particularly bounded and described in accordance with a survey prepared by North Star Surveys dated July 31, 2000.

BEING the same lands and premises which Kenneth T. Gourley and Monica L. Gourley did by deed dated July 27, 2002 and recorded in the Office of the Recorder of Deeds, aforesaid in Instrument No. 20020912-0087657 did grant and convey unto Monica L. Gourley.

SEIZED AND TAKEN IN EXECUTION AS THE PROPERTY OF MONICA L. GOURLEY.

TERMS OF SALE: 10% DOWN AT TIME OF SALE. BALANCE DUE ON OR BEFORE JULY 6, 2009.

APRIL 30, 2009

SHERIFF'S SALE

By virtue of a writ of LEV FAC #253 AP, AD., 2009.

PARCEL NO. 11-016.40-036

PROPERTY ADDRESS: 2066 Pleasant Valley, Newark, DE 19702

ALL that certain tract, piece and parcel of land with the buildings thereon erected, known as 2066 Pleasant Valley Road if any, situate in Pencader Hundred, New Castle County and State of Delaware and more particularly bounded and described on a recent survey prepared by A.E.S. Surveyors dated September 7, 2006.

BEING the same lands and premises which Robert E. Deatherage, Executor of the Estate of Ramona Greta Del Cogliu aka Roman G. Deatherage, by his Atty In fact I. Jay Katz did by deed dated September 27, 2006 and recorded in the office aforesaid in Instrument No. 20061002-0093963 did grant and convey unto Reginald J. Leach.

SEIZED AND TAKEN IN EXECUTION AS THE PROPERTY OF REGINALD J. LEACH.

TERMS OF SALE: 10% DOWN AT TIME OF SALE. BALANCE DUE ON OR BEFORE JULY 6, 2009.

APRIL 30, 2009

SHERIFF'S SALE

By virtue of a writ of ALIAS LEV FAC #254 AP, AD., 2009.

PARCEL NO. 10-032.40-100

PROPERTY ADDRESS: 6 Wright Circle, Newark, DE 19702

ALL that certain lot, piece or parcel of land, with the building thereon erected, known as 6 Wright Circle, Situate in New Castle Hundred, New Castle County and State of Delaware, and being Lot No. 116 of the subdivision of Taylorstowne, Microfilm Number 4188, and being more particularly bounded and described in accordance with a survey by The Pelsa company dated September 8, 1993.

BEING the same lands and premises which Susan M. Lord did by deed dated August 29, 2007 and recorded in the office aforesaid in Instrument No. 20070920-0083553 did grant and convey unto Frank Lare.

SEIZED AND TAKEN IN EXECUTION AS THE PROPERTY OF FRANK LARE.

TERMS OF SALE: 10% DOWN AT TIME OF SALE. BALANCE DUE ON OR BEFORE JULY 6, 2009.

APRIL 30, 2009

SHERIFF'S SALE

By virtue of a writ of LEV FAC #255 AP, AD., 2009.

PARCEL NO. 11-036.00-028

PROPERTY ADDRESS: 2733 Old County Road, Newark, Delaware 19702

ALL that certain lot, piece or parcel of land with the improvements thereon erected, situate in Pencader Hundred, New Castle County and State of Delaware known as 2733 Old County Road and being more particularly bounded and described in accordance with a recent survey by the Pelsa company Professional Land Surveyors, dated January 20, 1993.

BEING the same lands and premises which David B. Moore and Rebecca L. Moore, by Deed dated January 10, 2008 and recorded in the Office of the Recorder of Deeds, in and for New Castle County and State of Delaware, in Instrument # 20080305-0015190, did grant and convey unto Joanna Mcrae.

SEIZED AND TAKEN IN EXECUTION AS THE PROPERTY OF JOANNA MCRAE.

TERMS OF SALE: 10% DOWN AT TIME OF SALE. BALANCE DUE ON OR BEFORE JULY 6, 2009.

APRIL 30, 2009

Michael P. Walsh, Sheriff
Sheriff's Office
Wilmington, Delaware

Real Services Estate



CHESAPEAKE BAY
349 E. Pulaski Hwy.
Elkton, MD 21921

Direct: (443)553-6726
Office: (410) 398-9000
E-mail: 511bill@mris.com



BILL STANDIFORD
Associate Broker, GRI
Cecil County Specialist

CecilBANK
www.cecilbank.com



Call Sandy Feltman or John Ness for all your financing needs

Local Lending with Local Servicing • Fixed and adjustable Rate Mortgages
• Construction to Permanent • Lot Loans • Bridge Loans
40 YEAR TERM AVAILABLE • FREE PRE-QUALIFICATION • NO APPLICATION FEES

To reserve your space call: **Michael Adams**
443-245-5031 • 800-220-3311

815 POWER BOATS

New Today

30' TROJAN SPORTFISH '77
Repowered in '08 w/ new motors & trans. Twin Chrysler 318. Sleeps 6. Galley, head Bohemia Bay, Elkton. \$18,000 **610-659-7446**

New Today

MONTEREY '07 180 FS, includes trailer. 18' open bow, 4.3 Volvo Penta. I/O. 30 hrs. loaded, fiberglass floors, swim platform, DF, bimini top and cover. \$18,900. Call **410-885-9982**

840 RECREATIONAL VEHICLES

RANGER bass boat. '03 DVS185 w/Merc 150 EFI w/120 hrs. Minnkota 85, GPS, front sonar, bike seats, cover. Runs good and looks great. Test ride ok. \$14,800. Call Fred @443-807-0697 or 410-272-2820

29' JAYCO '08 Melbourne RV. Class D, (3)slides, 950 miles, used only 2x, Loaded, plush, mint cond., conv. stove etc. Resale \$91,665 sell for only \$68,000 b/o **443-350-2881**

2000 CUSTOM SPORTSTER 1200 Exc cond. Many extra \$4800 **443-350-3356**

1987 SUZUKI LT 80 4 wheeler. \$600 obo. Call **443-553-7824**

2000 CUSTOM SPORTSTER 1200 Exc cond. Many extra \$4800 **443-350-3356**

1987 SUZUKI LT 80 4 wheeler. \$600 obo. Call **443-553-7824**

2000 CUSTOM SPORTSTER 1200 Exc cond. Many extra \$4800 **443-350-3356**

1987 SUZUKI LT 80 4 wheeler. \$600 obo. Call **443-553-7824**

2000 CUSTOM SPORTSTER 1200 Exc cond. Many extra \$4800 **443-350-3356**

1987 SUZUKI LT 80 4 wheeler. \$600 obo. Call **443-553-7824**

2000 CUSTOM SPORTSTER 1200 Exc cond. Many extra \$4800 **443-350-3356**

1987 SUZUKI LT 80 4 wheeler. \$600 obo. Call **443-553-7824**

2000 CUSTOM SPORTSTER 1200 Exc cond. Many extra \$4800 **443-350-3356**

1987 SUZUKI LT 80 4 wheeler. \$600 obo. Call **443-553-7824**

2000 CUSTOM SPORTSTER 1200 Exc cond. Many extra \$4800 **443-350-3356**

1987 SUZUKI LT 80 4 wheeler. \$600 obo. Call **443-553-7824**

2000 CUSTOM SPORTSTER 1200 Exc cond. Many extra \$4800 **443-350-3356**

1987 SUZUKI LT 80 4 wheeler. \$600 obo. Call **443-553-7824**

2000 CUSTOM SPORTSTER 1200 Exc cond. Many extra \$4800 **443-350-3356**

1987 SUZUKI LT 80 4 wheeler. \$600 obo. Call **443-553-7824**

2000 CUSTOM SPORTSTER 1200 Exc cond. Many extra \$4800 **443-350-3356**

1987 SUZUKI LT 80 4 wheeler. \$600 obo. Call **443-553-7824**

2000 CUSTOM SPORTSTER 1200 Exc cond. Many extra \$4800 **443-350-3356**

1987 SUZUKI LT 80 4 wheeler. \$600 obo. Call **443-553-7824**

2000 CUSTOM SPORTSTER 1200 Exc cond. Many extra \$4800 **443-350-3356**

1987 SUZUKI LT 80 4 wheeler. \$600 obo. Call **443-553-7824**

2000 CUSTOM SPORTSTER 1200 Exc cond. Many extra \$4800 **443-350-3356**

1987 SUZUKI LT 80 4 wheeler. \$600 obo. Call **443-553-7824**

2000 CUSTOM SPORTSTER 1200 Exc cond. Many extra \$4800 **443-350-3356**

1987 SUZUKI LT 80 4 wheeler. \$600 obo. Call **443-553-7824**

2000 CUSTOM SPORTSTER 1200 Exc cond. Many extra \$4800 **443-350-3356**

1987 SUZUKI LT 80 4 wheeler. \$600 obo. Call **443-553-7824**

830 MARINE ACCESS./ STORAGE

New Today

7.5 JOHNSON BOAT MOTOR. \$395. Call **410-939-1866**

840 RECREATIONAL VEHICLES

New Today



29' JAYCO '08 Melbourne RV. Class D, (3)slides, 950 miles, used only 2x, Loaded, plush, mint cond., conv. stove etc. Resale \$91,665 sell for only \$68,000 b/o **443-350-2881**

2000 CUSTOM SPORTSTER 1200 Exc cond. Many extra \$4800 **443-350-3356**

1987 SUZUKI LT 80 4 wheeler. \$600 obo. Call **443-553-7824**

2000 CUSTOM SPORTSTER 1200 Exc cond. Many extra \$4800 **443-350-3356**

1987 SUZUKI LT 80 4 wheeler. \$600 obo. Call **443-553-7824**

2000 CUSTOM SPORTSTER 1200 Exc cond. Many extra \$4800 **443-350-3356**

1987 SUZUKI LT 80 4 wheeler. \$600 obo. Call **443-553-7824**

2000 CUSTOM SPORTSTER 1200 Exc cond. Many extra \$4800 **443-350-3356**

1987 SUZUKI LT 80 4 wheeler. \$600 obo. Call **443-553-7824**

2000 CUSTOM SPORTSTER 1200 Exc cond. Many extra \$4800 **443-350-3356**

1987 SUZUKI LT 80 4 wheeler. \$600 obo. Call **443-553-7824**

2000 CUSTOM SPORTSTER 1200 Exc cond. Many extra \$4800 **443-350-3356**

1987 SUZUKI LT 80 4 wheeler. \$600 obo. Call **443-553-7824**

2000 CUSTOM SPORTSTER 1200 Exc cond. Many extra \$4800 **443-350-3356**

1987 SUZUKI LT 80 4 wheeler. \$600 obo. Call **443-553-7824**

2000 CUSTOM SPORTSTER 1200 Exc cond. Many extra \$4800 **443-350-3356**

1987 SUZUKI LT 80 4 wheeler. \$600 obo. Call **443-553-7824**

2000 CUSTOM SPORTSTER 1200 Exc cond. Many extra \$4800 **443-350-3356**

1987 SUZUKI LT 80 4 wheeler. \$600 obo. Call **443-553-7824**

2000 CUSTOM SPORTSTER 1200 Exc cond. Many extra \$4800 **443-350-3356**

1987 SUZUKI LT 80 4 wheeler. \$600 obo. Call **443-553-7824**

2000 CUSTOM SPORTSTER 1200 Exc cond. Many extra \$4800 **443-350-3356**

1987 SUZUKI LT 80 4 wheeler. \$600 obo. Call **443-553-7824**

2000 CUSTOM SPORTSTER 1200 Exc cond. Many extra \$4800 **443-350-3356**

1987 SUZUKI LT 80 4 wheeler. \$600 obo. Call **443-553-7824**

2000 CUSTOM SPORTSTER 1200 Exc cond. Many extra \$4800 **443-350-3356**

1987 SUZUKI LT 80 4 wheeler. \$600 obo. Call **443-553-7824**

2000 CUSTOM SPORTSTER 1200 Exc cond. Many extra \$4800 **443-350-3356**

1987 SUZUKI LT 80 4 wheeler. \$600 obo. Call **443-553-7824**

2000 CUSTOM SPORTSTER 1200 Exc cond. Many extra \$4800 **443-350-3356**

845 CAMPERS/ POP-UPS

New Today

26' POP UP Grand Tour. Sleeps 7. Used only 1x/yr. \$3280 neg. **302-992-0923**

850 MOTORCYCLES/ ATVs

1987 SUZUKI LT 80 4 wheeler. \$600 obo. Call **443-553-7824**

2000 CUSTOM SPORTSTER 1200 Exc cond. Many extra \$4800 **443-350-3356**

1987 SUZUKI LT 80 4 wheeler. \$600 obo. Call **443-553-7824**

2000 CUSTOM SPORTSTER 1200 Exc cond. Many extra \$4800 **443-350-3356**

1987 SUZUKI LT 80 4 wheeler. \$600 obo. Call **443-553-7824**

2000 CUSTOM SPORTSTER 1200 Exc cond. Many extra \$4800 **443-350-3356**

1987 SUZUKI LT 80 4 wheeler. \$600 obo. Call **443-553-7824**

2000 CUSTOM SPORTSTER 1200 Exc cond. Many extra \$4800 **443-350-3356**

1987 SUZUKI LT 80 4 wheeler. \$600 obo. Call **443-553-7824**

2000 CUSTOM SPORTSTER 1200 Exc cond. Many extra \$4800 **443-350-3356**

1987 SUZUKI LT 80 4 wheeler. \$600 obo. Call **443-553-7824**

2000 CUSTOM SPORTSTER 1200 Exc cond. Many extra \$4800 **443-350-3356**

1987 SUZUKI LT 80 4 wheeler. \$600 obo. Call **443-553-7824**

2000 CUSTOM SPORTSTER 1200 Exc cond. Many extra \$4800 **443-350-3356**

1987 SUZUKI LT 80 4 wheeler. \$600 obo. Call **443-553-7824**

2000 CUSTOM SPORTSTER 1200 Exc cond. Many extra \$4800 **443-350-3356**

1987 SUZUKI LT 80 4 wheeler. \$600 obo. Call **443-553-7824**

2000 CUSTOM SPORTSTER 1200 Exc cond. Many extra \$4800 **443-350-3356**

1987 SUZUKI LT 80 4 wheeler. \$600 obo. Call **443-553-7824**

2000 CUSTOM SPORTSTER 1200 Exc cond. Many extra \$4800 **443-350-3356**

1987 SUZUKI LT 80 4 wheeler. \$600 obo. Call **443-553-7824**

2000 CUSTOM SPORTSTER 1200 Exc cond. Many extra \$4800 **443-350-3356**

1987 SUZUKI LT 80 4 wheeler. \$600 obo. Call **443-553-7824**

2000 CUSTOM SPORTSTER 1200 Exc cond. Many extra \$4800 **443-350-3356**

1987 SUZUKI LT 80 4 wheeler. \$600 obo. Call **443-553-7824**

2000 CUSTOM SPORTSTER 1200 Exc cond. Many extra \$4800 **443-350-3356**

1987 SUZUKI LT 80 4 wheeler. \$600 obo. Call **443-553-7824**

2000 CUSTOM SPORTSTER 1200 Exc cond. Many extra \$4800 **443-350-3356**

1987 SUZUKI LT 80 4 wheeler. \$600 obo. Call **443-553-7824**

2000 CUSTOM SPORTSTER 1200 Exc cond. Many extra \$4800 **443-350-3356**

1987 SUZUKI LT 80 4 wheeler. \$600 obo. Call **443-553-7824**

2000 CUSTOM SPORTSTER 1200 Exc cond. Many extra \$4800 **443-350-3356**

1987 SUZUKI LT 80 4 wheeler. \$600 obo. Call **443-553-7824**

2000 CUSTOM SPORTSTER 1200 Exc cond. Many extra \$4800 **443-350-3356**

1987 SUZUKI LT 80 4 wheeler. \$600 obo. Call **443-553-7824**

2000 CUSTOM SPORTSTER 1200 Exc cond. Many extra \$4800 **443-350-3356**

850 MOTORCYCLES/ ATVs

HD '05 Sporster Custom, Stage 1 & new exhaust. Asking \$7500. **410-272-9051**

HD FXFC '91 New tires & more. 10K orig miles. \$7,000 b/o **410-398-9137** call aft 3pm

860 AUTO PARTS & ACCESSORIES

NISMO CATBACK System, fits 350Z, s/s. Fits '03-'08 4" tips. \$600 **410-272-9168**

PICK UP CAP. '07 for ext. cab, GMC or Chevrolet. Maroon. \$500. **410-893-1992** or **410-838-7675**

HERITAGE SOFT TAIL 2003, 5K MILES, lots of extras. Garage kept. \$10,000. **410-652-6324**

HARLEY DAVIDSON WIDE GLIDE '05 Black cherry metallic, 5,000 miles. Many extras \$16,000 **410-391-0384**

(2) DODGE RAM CHARGERS '87 \$725 ea. \$1325 for both. **410-398-5471**

GREAT DANE / UTILITY TRAILERS 48' L x 96" W x 13' 4" H full stainless steel reefers w/ super II T-King **410-924-2605**

KLX250 Enduro '07. Like new, less than 300 miles. \$2500 OBO. **302-463-1599**

ANY WAY YOU LOOK AT IT, CHESAPEAKE CLASSIFIED CAN WORK FOR YOU!

KLX250 Enduro '07. Like new, less than 300 miles. \$2500 OBO. **302-463-1599**

ANY WAY YOU LOOK AT IT, CHESAPEAKE CLASSIFIED CAN WORK FOR YOU!

KLX250 Enduro '07. Like new, less than 300 miles. \$2500 OBO. **302-463-1599**

ANY WAY YOU LOOK AT IT, CHESAPEAKE CLASSIFIED CAN WORK FOR YOU!

KLX250 Enduro '07. Like new, less than 300 miles. \$2500 OBO. **302-463-1599**

ANY WAY YOU LOOK AT IT, CHESAPEAKE CLASSIFIED CAN WORK FOR YOU!

KLX250 Enduro '07. Like new, less than 300 miles. \$2500 OBO. **302-463-1599**

ANY WAY YOU LOOK AT IT, CHESAPEAKE CLASSIFIED CAN WORK FOR YOU!

KLX250 Enduro '07. Like new, less than 300 miles. \$2500 OBO. **302-463-1599**

ANY WAY YOU LOOK AT IT, CHESAPEAKE CLASSIFIED CAN WORK FOR YOU!

KLX250 Enduro '07. Like new, less than 300 miles. \$2500 OBO. **302-463-1599**

ANY WAY YOU LOOK AT IT, CHESAPEAKE CLASSIFIED CAN WORK FOR YOU!

KLX250 Enduro '07. Like new, less than 300 miles. \$2500 OBO. **302-463-1599**

ANY WAY YOU LOOK AT IT, CHESAPEAKE CLASSIFIED CAN WORK FOR YOU!

KLX250 Enduro '07. Like new, less than 300 miles. \$2500 OBO. **302-463-1599**

ANY WAY YOU LOOK AT IT, CHESAPEAKE CLASSIFIED CAN WORK FOR YOU!

KLX250 Enduro '07. Like new, less than 300 miles. \$2500 OBO. **302-463-1599**

ANY WAY YOU LOOK AT IT, CHESAPEAKE CLASSIFIED CAN WORK FOR YOU!

KLX250 Enduro '07. Like new, less than 300 miles. \$2500 OBO. **302-463-1599**

850 MOTORCYCLES/ ATVs

YAMAHA- 650 V-Star, '98, 22k, custom paint, new tires, runs good, 50 mpg. \$2500 obo. **443-752-3577**

Visit one of these local dealers
and drive home happy!

VOLKSWAGEN

Smith
VOLKSWAGEN, LTD.
4304 Kirkwood Highway,
WILMINGTON, DE
302-998-0131
Drivers wanted

STAPLEFORD'S CHEVROLET OLDSMOBILE

302-834-4568



ST. GEORGES, DE

LEGAL NOTICE

CITY OF NEWARK DELAWARE

NOTICE TO FREEHOLDERS

The City of Newark listing of tentative real estate assessments for the taxable year beginning July 1, 2009 to June 30, 2010, will be displayed at the Municipal Building, Finance Department, 220 Elkton Road, from May 12, 2009 to June 8, 2009.

The Council will sit as a Court of Appeals in the Council Chamber, 220 Elkton Road, on June 8, 2009, between the hours of 1:00 pm and 7:00 pm.

Appeals shall be filed with the City Assessor no later than five (5) business days prior to the Appeal Day.

Appeal forms may be obtained at the Municipal Building, Finance Department, 220 Elkton Road Newark, Delaware each business day between 8:30 am and 4:30 pm.

Dennis W. McFarland
Assessor

np 5/8, 6/5

CLASSIFIEDS
410-398-1230 800-220-1230

LEGAL NOTICE

CITY OF NEWARK NEWARK, DELAWARE TRAFFIC COMMITTEE MEETING NOTICE

The Traffic Committee will meet on Tuesday, June 16, 2009, at 5:00 p.m. in the Police Department upper level conference room to discuss the following:

1. Review and discuss crosswalk signage at Delaware Avenue/Haines Street, E. Main Street/Washington Street, Cleveland Avenue/Wilbur Street and two locations on Delaware Avenue at "The Green".

The Traffic Committee may add items to the agenda at the time of the meeting and make recommendations to the City Manager on all issues discussed.

Any questions regarding the above topics may be directed to Chief Paul Tiernan of Newark, Police Department, at 366-7104, prior to the meeting.

np 6/5

CLASSIFIEDS
410-398-1230
800-220-1230

LEGAL NOTICE

RE: DEADLY WEAPON

I, John Kolar Shall residing at, 28 Lake Tahoe Circle, Bear, DE 19701, will make application to the judges of the Superior Court of the State of Delaware in and for New Castle County for the next term for a license to carry a concealed deadly weapon, or weapons, for the protection of my person(s), or property, or both.

John Kolar Shall
May 26, 2009

np 6/5

THE COURT OF COMMON PLEAS FOR THE STATE OF DELAWARE IN AND FOR NEW CASTLE COUNTY

IN RE: CHANGE OF
NAME OF
Carla L. Waller
PETITIONER(S)
TO

Carla L. Gibbs
NOTICE IS HEREBY
GIVEN that Carla L. Waller intends to present a Petition to the Court of Common Pleas for the State of Delaware in and for New Castle County, to change his/her name to Carla L. Gibbs.

Carla L. Waller
Carla L. Gibbs
Petitioner

Dated: 5/29/09
np 6/5, 12, 19

LEGAL NOTICE

RE: DEADLY WEAPON

I, Joseph Paul Shunta residing at, 116 Great Circle Rd., Newark, DE 19711, will make application to the judges of the Superior Court of the State of Delaware in and for New Castle County at Wilmington for the next term for a license to carry a concealed deadly weapon, or weapons, for the protection of my person(s), or property, or both.

Joseph Shunta
5/8/09

np 6/5

THE COURT OF COMMON PLEAS FOR THE STATE OF DELAWARE IN AND FOR NEW CASTLE COUNTY

IN RE: CHANGE OF
NAME OF

Hafid Valdivia-Cordova
PETITIONER(S)
TO

Hafid De la Cruz-Valdivia

NOTICE IS HEREBY
GIVEN that Hafid Valdivia-Cordova intends to present a Petition to the Court of Common Pleas for the State of Delaware in and for New Castle County, to change his/her name to Hafid De la Cruz-Valdivia.

Griselda Valdivia-Cordova
Madre
Petitioner

Dated: 5/21/09
np 5/29, 6/5, 12

THE COURT OF COMMON PLEAS FOR THE STATE OF DELAWARE IN AND FOR NEW CASTLE COUNTY

IN RE: CHANGE OF
NAME OF

Jennifer M. Shuler
PETITIONER(S)
TO

Jennifer M. Hillman
NOTICE IS HEREBY
GIVEN that Jennifer M. Shuler intends to present a Petition to the Court of Common Pleas for the State of Delaware in and for New Castle County, to change her name to Jennifer M. Hillman.

Jennifer M. Shuler
Petitioner

Dated: May 12, 2009
np 5/29, 6/5, 12

THE COURT OF COMMON PLEAS FOR THE STATE OF DELAWARE IN AND FOR NEW CASTLE COUNTY

IN RE: CHANGE OF
NAME OF

Jennifer Johns Gimbl
PETITIONER(S)
TO

Jennifer Frances
Johns

NOTICE IS HEREBY
GIVEN that Jennifer Johns Gimbl intends to present a Petition to the Court of Common Pleas for the State of Delaware in and for New Castle County, to change his/her name to Jennifer Frances Johns.

Jennifer J. Gimbl
Petitioner

Dated: 5/26/09
np 6/5, 12, 19

CITY OF NEWARK DELAWARE BOARD OF ADJUSTMENT PUBLIC HEARING

JUNE 18, 2009 - 7:30 P.M.

Pursuant to Chapter 32, Article XIX of the Code of the City of Newark, Delaware, notice is hereby given of a public hearing at a regular meeting of the Board of Adjustment on Thursday, June 18, 2009 at 7:30 p.m. in the Council Chamber, Newark Municipal Building, 220 Elkton Road, Newark, Delaware, to hear the following applications:

1. Appeal of J. Todd Ladutko, for the property at 22 North Street, for the following variance:

a) Ch. 32, Sec. 32-11 (c) (5) (c) - minimum setback from an exterior lot line.

(TABLED 5/21/09)

ZONING CLASSIFICATION: RM

2. Appeal of Claire & Scott Lawing, for the property at 416 Paper Mill Road, for the interpretation of "customary home occupation" as defined in the Zoning Code Sec. 32-4 (a) (55). Applicant wants to assemble "pickups" for electric guitars; said activity not permitted in residential zones.

ZONING CLASSIFICATION: RH

3. Appeal of Dale Johnson, for the property at 411 Radcliffe Drive, for the following variance:

a) Ch. 32, Sec. 32-9 (c) (2) - maximum lot coverage limited to 20% percent maximum. Proposed enclosure of existing deck raises total lot coverage to 21.1%.

ZONING CLASSIFICATION: RS

4. Appeal of Michael Greenberg and Yisraela Myers, for the property at 226 West Main Street, for the following variance:

a) Ch. 32 Sec. 9 (c) (7) - side yards in RS zoning require a minimum of 10 feet with a minimum aggregate width of 25 feet. Plan shows the side yards as 4.12' and 5.9' with an aggregate of 12 feet.

b) Ch. 32 Sec. 51 (a) - existing cubic content of the new construction totals 53%; code permits 20%.

c) Ch. 32 Sec. 32-48 (b) - requires rear yard accessory structure to be a minimum of 3 feet from property line. Proposed shed is 1 foot from lot line.

ZONING CLASSIFICATION: RS

The applications and related materials may be examined at the City Secretary's Office, 366-7070, prior to the meeting.

Clayton S. Foster

Chairman

np 6/5

LEGAL NOTICE

HERRERA, INC., t/a LA TOLTECA, has on May 29, 2009 applied with the Office of the Alcoholic Beverage Control Commissioner for approval of a "substantive change" to a license by adding a "6-seat bar" to a restaurant with a liquor license on the premises located at 304-308 Fox Hunt Drive, Fox Run Shopping Center, Bear, Delaware 19701.

Persons who are against this application should provide written notice of their objections to the Commissioner. For the Commissioner to be required to hold a hearing to consider additional input from persons against the application, the Commissioner must receive one or more documents containing a total of at least 10 signatures of residents of property owners located within 1 mile of the premises or in any incorporated areas located within 1 mile of the premises. The protest(s) must be filed with the Office of the Alcoholic Beverage Control Commissioner at the 3rd Floor, Carvel State Building, 820 North French Street, Wilmington, Delaware 19801. The protest(s) must be received by the Commissioner's office on or before June 29, 2009. Failure to file such a protest may result in the Commissioner considering the application without further notice, input or hearing. If anyone has questions regarding this matter, please contact the Commissioner's office.

np 5/29, 6/5, 12



Eddie Walther
302-631-1655



Kathy Nguyen
302-631-1650



Candy Booraem
302-631-1653



Donna Graham
302-631-1647



Joe Kott
302-631-1656



Rochellida Adderley
302-631-1676

322 Cannon's Way, Newark, DE
19713 • \$219,900
OPEN SATURDAY & SUNDAY 1-4



3 bedroom, 2.1 bath townhome w/bright open kitchen. Rear deck. Master suite w/vaulted ceiling and skylights. Lots of counter space and tiled floor in kitchen. Cozy family room w/fireplace opens to patio. One car attached garage. Security system. Call Melissa Fox 302-631-1663

119 Upper Valley Lane, Newark,
DE 19711 • \$209,000



3 bedroom, 2.1 bath w/loft. Bright large living room w/vaulted ceiling and skylights. Lots of counter space and tiled floor in kitchen. Cozy family room w/fireplace opens to patio. One car attached garage. Security system. Call Melissa Fox 302-631-1663

29 Basalt Street, Townsend, DE
\$349,900



4 bedroom, 2 bath contemporary ranch. Just outside of Odessa. Wood floors in living room, dining room and foyer. Brinks security system. Newly added 16 x 16 screened rear porch connects to roomy deck. Professionally landscaped backyard. All fenced and beautiful in all 4 seasons. Call Rob Medicus 302-631-1677

401 Kinross Drive, Newark,
DE 19711 • \$309,900



4 bedroom, 2.1 bath. Ceramic tile foyer, textured ceilings, elegant crown molding/ chair rail. Spacious kitchen w/cherry cabinetry, pantry, center island. Dining room w/bay window. Cozy family rm. w/triple French doors to rear deck. Wood burning fp. Master suite w/ walk-in closet and private bath. Call Theresa Valle 302-631-1654

4 E Green Valley Circle, Newark,
DE 19711 • \$210,500



3 bedroom, 2.1 bath. Living room w/sliders to rear covered deck, formal dining room and kitchen. Second floor is highlighted by the master bedroom w/full bath and walk-in closet. Call Judy Marvel 302-631-1649

401 Hickory Drive, Bear, DE
19701 • \$279,900



4 bedroom, 2.1 bath Colonial w/ 2800 sq. ft. of finished living space. Full basement. Hardwood floors throughout both above ground floors (kit. and bath have vinyl). Eat-in kit w/separate formal dining rm., FR w/wood burning fp, two car turned garage. Sunroom. Call Anne Menaquale 302-631-1652



Prudential
302-368-1621 • 410-392-6822

Fox & Roach REALTORS®
NEWARK MARKETING CENTER
850 Library Ave. Newark, DE 19711



NOW YOU CAN HAVE IT ALL. FOR LESS.

Verizon FiOS TV, Internet and Phone.

verizon

For a limited time only, get the ultimate in entertainment without breaking your budget. When you sign up for a FiOS triple play bundle with new FiOS® TV or Internet, you'll get three great services for the price of two. Experience the FiOS difference.

- With FiOS TV you'll get over 300 all-digital channels and access to over 15,000 Video On Demand titles every month
- Enjoy blazing-fast speeds up to 10 Mbps download and 2 Mbps upload with FiOS Internet
- FiOS home phone delivers crystal-clear calling so you can talk anytime to anyone

\$69.99*
per month for first 6 months

\$99.99* per month starting month 7
*plus taxes and fees



Starz® is part of the FiOS TV Movie Package available at added cost. Visit starz.com for airdates/times.

Call 1.888.332.7544

Click verizon.com/fiosnow12

Visit any store below

GO WIRELESS
Newark
2470 Pulaski Highway

CHRISTIANA MALL
Newark
715 Christiana Mall
(Located near JCPenny)

VERIZON WIRELESS
Glen Mills
Concordville Town Centre
600 Town Centre Drive, Retail D

Dover
1045 North Dupont Highway

Middletown
580 West Main Street

Newark
1209 Churchmans Road

Wilmington
4407 Concord Pike
(Building 2)

Wilmington
Kirkwood Plaza
4345 Kirkwood Highway

WIRELESS ZONE
Hockessin
122 Lantana Drive

Middletown
466 East Main Street

WALL-E ©Disney/Pixar. All rights reserved. Starz and related channels and service marks are property of Starz Entertainment, LLC.

DISCLAIMER: \$30 bill credit for first six months only, beginning month 7 standard rates apply. Rate may change after 12 month term. \$179 early termination fee applies. \$34.99 activation fee. Speeds may vary. Offer subject to credit approval and may require a deposit. Other charges, taxes, and terms apply. FiOS available in select areas. Battery backup for standard fiber-based voice service and E911 (but not VOIP) for up to 8 hours. Must sign up by 6/20/09 & install by 8/20/09. ©2009 Verizon.

Jodlbauer's

The furniture people,
Rt. 40, 2 miles West of DE/MD line

Jodlbauer's Furniture In Store Warehouse Sale

It's going to be our biggest sale ever!
Save 50%-60%-70%-even 80% OFF

1000's of furniture bargains brought to our showroom from our huge warehouse for immediate disposal. These items were not purchased for this sale. Every item is from our \$3,000,000.00 inventory of better quality furniture. 1st come, 1st served. Hurry!

Fri. 10am-9pm, Sat. 10am-6pm, Sun. 12noon-5pm, Mon. 10am-9pm

DON'T MISS THIS...IT'S A BIG ONE!

Wesley Hall
3 Pieces **50% OFF**



Was \$7,507
NOW \$3,753

Broyhill
5 Piece Bedroom **60% OFF**



Was \$6,840
NOW \$2,736

Broyhill
5 Piece Bedroom **47% OFF**



Was \$4,150
NOW \$2,199

Lane
Sectional **61% OFF**



Was \$2,580
NOW \$1,028

Solid Cherry
Bedroom 5 Piece **54% OFF**



Was \$9,375
NOW \$4,488

Lane
7 Piece Dining Room **64% OFF**



Was \$5,399
NOW \$1,988

Broyhill
9 Piece Dining Room **60% OFF**



Was \$6,570
NOW \$2,628

Lane Pub
Style with Buffet
7 Piece **51% OFF**



Was \$4,385
NOW \$1,968

BUY NOW...SAVE NOW...ENJOY NOW...NO PAYMENTS NO INTEREST CHARGE FOR 1 YEAR



901 E. Pulaski Hwy., Rt. 40, Elkton
410-398-6201



Business Office 410-398-6200



701 E. Pulaski Hwy., Rt. 40, Elkton
410-398-6200