

NEWARK POST

Greater Newark's Hometown Newspaper Since 1910

84th Year, Issue 19

© 1994

For the week beginning May 27, 1994

Newark, Del. • 35¢

THIS WEEK

In sports



Glasgow's Laurie Brosnhan helped lead the Dragons into another state tournament.

STATE TOURNAMENTS
SWING
INTO ACTION. **1B**

ST. MARK'S SOCCER
TEAM POSTS
BEST RECORD. **1B**

In the news

TRIO OF
BURGLARIES
STRIKES
NEWARK. **2A**

STATE CONSIDERS
PEDESTRIAN
OVERPASS ON
US 40. **3A**

In Lifestyle

BEAR
PORTRAIT ARTIST
SHOWS HIS
TALENT. **9A**

Index

NEWS	1-14A
POLICE	2A
COMMUNITY	4A
OPINION	6A
LIFESTYLE	9A
OBITUARIES	10A
DIVERSIONS	11A
ARTS	13A
SPORTS	1-5B
CLASSIFIEDS	6-12B

Land owner sues city over hotel

By JENNIFER L. RODGERS
NEWARK POST STAFF WRITER

When Newark City Council members voted to cancel a proposed hotel's reservation, they made one for themselves in court.

Five-T Associates, the owner of 2.1 acres of land at 630 South College Avenue, across the street from the University of Delaware's Bob Carpenter Center, filed a complaint Tuesday against the City of Newark, its mayor and councilmen in Delaware's Court of Chancery for New Castle

County.

Council voted 3 to 3 against a special-use permit March 28 that, if approved, would have allowed Five-T to build a 97-room Sleep-Inn hotel. According to city code, a tie equals a loss.

"We feel all their (council members who voted against the permit) reasons are really competition issues," said Alice Yang, spokesperson for Five-T. "The decision is arbitrary and capricious."

A brief history of Five-T's attempts to build a hotel follows:

• February 1989— Five-T

applied and was granted a special-use permit for a full-service Ramada Inn hotel, with a pool and restaurant. However, Yang said later that financing a full-service hotel proved "impossible."

• September 1991— After Yang said she looked at Best Western, Hampton, Holiday and Sleep inns, the company applied and was granted a special-use permit for a limited-service Sleep Inn. After the permit was granted, Yang said she donated 1,200 square feet of her property to the Delaware Department of Transportation and paid \$11,899 (25 percent of the

cost) toward construction of a service road for her property and the property next to it.

• June 1993— Financing was in line according to Yang, but she said Roy Lopata, director of planning, told her the city could not supply water for the hotel. The water problem was solved when Wilmington Suburban said she could tap into their line on Del. 896.

• December 1993— Five-T tried again, but council voted against the special-use permit. Dissenting council members Irene Zych, Hal Godwin, Tony Felicia and Thomas

Wampler cited traffic, landscaping, storm water management and the appearance of a lower-end hotel near an entrance to the city as their reasons. Mayor Ronald Gardner and council members Jane Tripp and Olan Thomas voted for the permit. Councilman Godwin, who voted for the permit in 1991 but against it now, later said: "I didn't pay as much attention to the difference between Ramada Inn and Sleep Inn in 1991."

• February 1994— The company

See LAWSUIT, 3A ▶

Possible twister hits Newark

By SHEILA DOUGHERTY
SPECIAL TO THE NEWARK POST

Some Newark residents got a scolding from Mother Nature earlier this week when they

experienced what they said appeared to be a tornado.

Residents of the 180 block of Scottfield Drive near Castle Mall said they saw "a cloud of dust" coming from the direction

of the mall at about 5:30 p.m. Wednesday. The cloud was followed by gusts of wind and lightning. "The thunder sounded like a freight train coming by," said Patricia Feeney.

Brenda Boyce, also a resident, said she saw what looked like a twister coming toward the neighborhood from the direction of routes 4 and 72. "It was wild," she said.

Boyce said the wind damaged a storm door on her house. "I had to hold the back door in, but the metal at the bottom of the door just blew in, along with a lot of dust," Boyce said.

Feeney said the wind broke off the top of a tree in her backyard. The tree fell on the roof of her house and tore down part of the rain gutter. "I didn't see a twister, but the winds were ... really bad," she said.

The wind damaged other trees and carried children's toys and garbage cans into the street. Boyce said a playhouse in her backyard was thrown into a neighbor's yard. "It was unbelievable."

Boyce said the strong winds lasted about 25 minutes and subsided when it began to rain. "(I've) never seen anything like this," Boyce said, "except for in 'The Wizard of Oz'."

Slight damage was noticeable at the construction site of a new Caldor department store.

Metal roofing fell to the ground and an outhouse was overturned.

— Newark resident Barbara Hicks contributed to this report.



NEWARK POST STAFF PHOTO BY TONJA CASTANEDA

Newark High School seniors Jeffrey Simpson and Korynn Schooley.

NHS seniors named Teens of the Year by Newark Lions

By TONJA CASTANEDA
NEWARK POST STAFF WRITER

The Newark Lions Club has named Newark High School Seniors Korynn Schooley and Jeffrey Simpson as 1994 Teenagers-of-the-Year.

They each were recently presented with \$300 and a certificate of honor at a Newark Lions meeting.

Schooley is senior class president and participates at Newark High in Lacrosse, cross country,

swim team and band.

She is the daughter of Kit and Terry Schooley and plans to attend Duke University and major in public policy this fall.

Simpson is active in baseball and the Hawks ice hockey team. He is the son of Dave and Kathy Simpson and will attend the University of Delaware to study athletic training next year.

Winners were selected on the basis of academic standing, community activities and youth organizations.

PASSING THE BUCK



NEWARK POST STAFF PHOTO BY JENNIFER RODGERS

John Suchanek (left), president of the Newark Senior Center Board, receives a \$7,500 donation, raised from the 1st Annual Newark Senior Center Golf Invitational, from Eugene Trivits. Eighty-nine people paid \$60 to participate in the invitational held May 18 at the Newark Country Club. The event, which Trivits referred to as a "resounding success", was sponsored by local businesses and the country club. Proceeds from the second invitational will go toward senior center operating costs, according to Trivits.



Agnor



Clough



Nefosky



Potts

Four Newark police officers receive promotions

By TONJA CASTANEDA
NEWARK POST STAFF WRITER

Four Newark police officers were promoted in rank at a ceremony held May 23 in Newark City Council Chambers.

More than 50 people, including family members of the officers, Newark police officers and city employees, turned out to see the officers being promoted.

William Nefosky was promoted to the rank of captain, Roy Clough to lieutenant, John Potts to sergeant and Robert Agnor Jr. to corporal.

The promotions opened as a result of

Capt. Tom Penozo retiring after 22 years with the Newark police department. December 1990, when Capt. Charles Coffey retired, was the last time promotions of captain through sergeant were made at the department.

Newark police promotions are based on a written exam, oral board interview and promotional potential performance evaluations, which include peer evaluations and past performance records.

Capt. Nefosky is a 15-year veteran of the Newark police department and has served as supervisor of the Special Operations Unit, commander of the Traffic Division and the commander of the Criminal

Investigations Division.

Nefosky, 39, holds an associate's degree in police science from Delaware Technical and Community College and a bachelor's degree in criminal justice from Wilmington College. He is a graduate of the FBI National Academy.

He was named 1990 Policeman of the Year, and has been given the Nowinski Award and MADD Lifetime Achievement Award. He resides in Bear with his wife, Diana and their three daughters.

Nefosky will assume command of the Administration and Services Bureau which oversees the administrative, communications, record and property and maintenance

units of the department.

Lt. Clough has served with the Newark police department for 23 years and prior to his promotion served as a supervisor in the Patrol Division. He has also served as detective corporal and detective sergeant in the Criminal Investigations Division, professional standards officer and supervisor of the Administrative Unit.

Clough, 43, has a bachelor's degree in business administration from the University of Delaware.

He was the recipient of the Nowinski Award in 1982 and 1986. He resides in

See PROMOTIONS, 2A ▶

Fire calls

Thursday, May 19

10:09 a.m.— Library Avenue and College Square Shopping Center. Auto accident. Aetna Hose Co.
12:42 p.m.— 774 Christiana Road, Washdown. Christiana Fire Co.
9:16 p.m.— 397 S. College Ave. Auto accident. Aetna Hose Hook & Ladder Co.

Friday, May 20

12:08 a.m.— 800 Christina Mill Drive, Christina Mill Apartments. Building fire. Aetna Hose Hook & Ladder Co.
4:50 a.m.— Lyric Drive and Old County Road, Shelley Farms. Auto accident. Aetna Hose Hook & Ladder Co.

8:10 a.m.— Pulaski Highway and Glasgow Drive. Auto accident. Christiana Fire Co.
4:30 p.m.— Old Baltimore Pike and Pleasant Valley Road. Auto accident. Aetna Hose Hook & Ladder Co.

6:45 p.m.— 55 Martindale Drive, Brookside. House fire. Aetna Hose Hook & Ladder Co.

Saturday, May 21

12:43 a.m.— 19 E. Stephen Drive, Chestnut Hill Estates. House fire. Aetna Hose Hook & Ladder Co.

1:58 a.m.— 152 Courtney St. Trash fire. Aetna Hose Hook & Ladder Co.

2:09 a.m.— Christiana Parkway and South College Ave. Auto accident. Aetna Hose Hook & Ladder Co.

11:42 a.m.— 39 Ellen Devine Ave. House fire. Aetna Hose Hook & Ladder Co.

11:56 a.m.— Newark Manor Nursing Home, 254 W. Main St. Building fire. Aetna Hose Hook & Ladder and Christiana fire companies.

12:27 p.m.— 1400 Peoples Plaza Shopping Center, U.S. 40 and Delaware 896. Field fire. Aetna

Hose Hook & Ladder Co.
4:16 p.m.— Capitol Trail and Harmony Road. Auto fire. Aetna Hose Hook & Ladder Co.

Sunday, May 22

8:39 a.m.— Jackson Hall School Road at Cat Swamp Road, Cecil County. Field fire. Aetna Hose Hook & Ladder Co.

1:51 p.m.— 111 Witherspoon Lane, Field fire. Aetna Hose Co.
2:27 p.m.— 40 Verdi Circle. House fire. Christiana Fire Co.

2:52 a.m.— McKean Place and Washington Street. House fire. Aetna Hose Hook & Ladder Co.

2:54 p.m.— 395 Stafford Ave. Auto fire. Aetna Hose Hook & Ladder and Mill Creek fire companies.

8:30 p.m.— 50 Brookhill Drive, Field fire. Aetna Hose Hook & Ladder Co.

Monday, May 23

6:44 a.m.— 202 Flamingo Drive, Brookmont Farms. Investigation. Christiana Fire Co.

9:18 a.m.— 11 Independence Way, Newark. Building fire. Aetna Hose Hook & Ladder and Singlerly of Elkton (Md.) fire companies.

2:34 p.m.— Hickory Drive and Porter Road, Red Lion. Auto accident. Christiana Fire Co.

5:38 a.m.— 2880 Summit Bridge Road. Building fire. Christiana and Middletown fire companies.

6:06 p.m.— 28 New London Road, Trash fire. Aetna Hose Hook & Ladder Co.

Tuesday, May 24

12:36 a.m.— 82 Buena Vista Drive, House fire. Christiana and Wilmington Manor fire companies.

6:55 a.m.— 717 Willings Way, Rescue. Christiana and Wilmington Manor fire companies.

10:34 a.m.— Radio Shack, 211 College Square Shopping Center, Washdown. Aetna Hose Co.

Police beat

Peeping Tom:

A 20-year-old University of Delaware student reported May 23 that she saw a man looking into the bedroom window of her residence in the unit block of Cleveland Avenue, police report. The woman said she was studying when she heard noise in the bushes outside her window. Police said the woman looked outside and saw the man looking back at her. She screamed and he fled. To report information to police, call 366-7111.

Newarker harassed on Library Avenue:

Police report a man harassed a 19-year-old Newark woman pushing her two children in a stroller along Library Avenue on May 17. Police report the man walked by the woman, kicked the stroller and began yelling. Police said when the woman ran over his foot with the stroller, he grabbed her by the shoulders and began pushing her and yelling, "You're going to pay for my new sneakers." The woman threatened to call the police and the man fled. No one was hurt in the incident. Police describe the man as white, 5 feet 6 inches tall and weighing about 200 pounds. To report information to police, call 366-7111.

Groceries stolen and recovered:

Police report a 38-year-old Newark woman's cart of groceries was stolen May 20. The woman left the cart on the sidewalk and went into Shooter's Pub in College Square Shopping Center. Police said the woman saw a man take her grocery cart. She chased the man until he dropped the groceries.

Car stolen:

A dark blue 1978 Buick Regal

was reported stolen May 22 from College Square Shopping Center. Police said the keys were left in the car's ignition and the windows were open.

Graffiti sprayed on businesses:

Graffiti proclaiming "God is Gay" was reportedly spray painted May 21 on two Main Street businesses. The graffiti was found on the front of the Stone Balloon and on the side of the You've Been Framed store.

Volunteer's purse taken:

A Newark Senior Center volunteer's purse was reported stolen May 17 from the center's craft shop on Main Street. Police said the volunteer's purse was found a short time later in the bushes of the Newark Housing Authority Building, across the street from the center. Credit cards and an undisclosed amount of money were missing.

Bird bath missing:

A concrete bird bath and pedestal were reported stolen May 19 from the yard of a house in the unit block of Dekalb Square, police said.

Picnic table gone:

A picnic table was reported stolen May 13 from the yard of the YWCA on South College Avenue, according to police reports.

Construction signs

stolen: Police report that City of Newark employees reported two construction signs stolen May 16 from the unit block of East Cleveland Avenue. Police report the signs said, "Lane closed ahead" and "Road construction ahead."

Newark police report trio of burglaries here

By **TONJA CASTANEDA**

NEWARK POST STAFF WRITER

Three burglaries were reported to Newark police this week — two at Main Street businesses and a third at a Chinese restaurant.

Although the break-ins occurred on different dates, all three burglaries occurred after the stores had closed for the night and were discovered during the opening of business the next day.

Police are investigating if the burglaries are linked, according to Curt Davis of the Newark police department.

Police said on May 18, management at Blue Hen Comics at 280 East Main Street reported the cash register's drawer, containing an undisclosed amount of money, stolen. Police believe entry to the

store was gained through the rear door.

The following day, May 19, the cash register containing an undisclosed amount of money was reported stolen from the New No. 1 Chinese Restaurant at 417 New London Road, Police said. Police are investigating how entry was gained into the restaurant.

On May 21, an undisclosed amount of cash and checks were reported stolen from the cash register at Grassroots at 46 East Main Street, police report. Police said entry to the store was gained through a storeroom window.

Also this week, a similar night time break-in and theft occurred at Vince's Produce on Marrows Road. Police said a scale and \$300 worth of produce was reported stolen on May 16.

4 Newark officers promoted

► **PROMOTIONS, from 1A**

Elkton, Md. and has a daughter.

Clough will assume command of the Criminal Investigations Division.

Sgt. Potts has been with the department since 1978 and has served in the patrol division and was the training/crime, prevention/crime analysis officer for the past five years until his transfer to Special Operations Unit in January.

Potts, 37, attended the University of Delaware and National Crime Prevention Institute. He has a Purple Heart and MADD Lifetime Achievement Award.

He resides in Middletown with

his wife, Kathy and their two sons and a daughter.

Potts will become the supervisor of the Special Operations Unit.

Cpl. Agnor began his career with the department in 1986 and was assigned to the Patrol Division and Special Operations until January of this year when he was transferred to the Criminal Investigations Division. Before coming to Newark, Agnor worked with New Castle and University of Delaware police departments.

Agnor, 39, attended the University of Delaware and Delaware Technical and Community College. He is a firearms instructor, armorer and defensive tactics instructor.

Agnor was named VFW Officer of the Year in 1990 and has been awarded the MADD Lifetime Achievement Award.

Agnor resides in Newark with his wife Kathy and their son.

In conjunction with the promotions, Sgt. Gerald Conway Jr. has been transferred from the Special Operations Unit and will serve as the supervisor of the administrative unit which is responsible for the planning, training and crime prevention/analysis functions of the department.

THE BIRTHDAY PARTY SPECIALISTS

SPORTS Air Hockey • Mini golf • Food • Basketball • Fun • Batting Cages • Games • Arcade • Skee-ball & more!

COACH SAYS RE THERE It's Fantastic

Open Memorial Day! 10 a.m. - 9 p.m.

OPEN 7 DAYS! Mon.-Thurs. 10 a.m.-9 p.m. Fri. & Sat. 10 a.m.-10 p.m. Sun. 11 a.m.-8 p.m.

On Rt. 40 One Mile West Of Rt. 896
2800 PULASKI HWY., GLASGOW, DE • (302) 836-3660

BUY DIRECT AND SAVE!

Manufacturers of Fine PVC Casual Furniture, Replacement Cushions & Umbrellas

SUNBRITE PRODUCTS INC.
 1600 Elkton Road (next to State Line Liquors), Elkton, MD
410-392-3869

"The State's Finest Produce"

Super sweet white corn \$1 off with this coupon

World Famous Sweet Vidalia Onions 69¢ lb.
 Sugar Sweet Red Ripe Watermelon
 Super Sweet White Corn
 Beautiful Bedding & Vegetable Plants
 Bagged Potting Soil & Mulch

For your convenience
 Prices Good 5/19-5/22

THE FRESH CONNECTION
 2860 Oglethorpe Road • Rt. 273, Newark, DE
 OPEN 7 DAYS • 9AM • 454-7943

GODWIN'S SHELL SPRING SPECIALS

OPEN 24 HRS
SHOP HOURS
 M-F 8 a.m.-9 p.m.
 Sat. 9 a.m.-3 p.m.

FREE FRONT WHEEL ALIGNMENT
 With Purchase of 4 Touring 2000 Tires
 A \$39.95 Value

FREE Mounting • Valves • Balancing • Lifetime Rotation
For Every Tire We Sell

MILES AHEAD

SHELL ALL SEASON 1-SBR \$52.52
 P155/80R13
PREMIUM ALL SEASON STEEL-BELTED RADIAL
45,000 Mile Tread Wearout Warranty

Compare This Tire By:
Federal Uniform Tire Quality Grading

■ Treadwear = 420	P155/80R13	52.52
■ Traction = A	P165/80R13	54.81
■ Temperature = B	P175/80R13	56.55
■ "S" Speed rated for sustained speeds up to 112 mph	P185/75R14	61.52
■ Two steel belts over polyester cord body for strength, smooth ride	P195/75R14	64.84
	P205/75R14	66.14
	P205/75R15	67.93
	P215/75R15	71.94
	P225/75R15	74.78
	P235/75R15	79.38

Excellent Performance For The Luxury Car Driver
65,000 Mile Tread Wearout Warranty

P175/70R13	64.80	P205/70R15	78.45
P185/70R13	66.25	P215/70R15	81.99
P195/70R13	71.31	P225/70R15	85.50
P185/70R14	71.38	P235/70R15	87.22
P195/70R14	71.32	P255/70R15	94.49
P205/70R14	77.12	P205/65R15	77.00
P215/70R14	80.43	P215/65R15	81.89

SHELL TOURING 2000

SHELL METRIC RADIAL

European Styling For The Import Car Driver
40,000 Mile Tread Wearout Warranty

155-12	43.62	175/70R13	50.34
155-13	46.21	185/70R13	52.40
165-13	47.73	185/70R14	51.97
		195/70R14	57.62

OIL CHANGE & FILTER AFTER FIVE SPECIAL \$10.95
 VALID MON.-FRI. 5-9 PM
 Includes: Oil change & filter, up to 5 qts. of any Shell Oil and Shell filter
 Must Present Coupon At Time Of Order. EXPIRES 6-10-94

DELUXE OIL CHANGE \$19.95
 Oil change, filter, and lube chassis. Check oil fluid levels, check and adjust tire pressure. Includes maximum 5 qts. Shell oil & Shell filter.
 Must Present Coupon At Time Of Order. EXPIRES 6-10-94

STAY COOL Air Conditioner Service \$39.95
 • Performance test system
 • Evacuate & recover old refrigerant
 • Vacuum test for leaks
 • Recharge refrigerant system
 • Electronic leak test
 • Refrigerant \$1.00 per ounce
 Must Present Coupon At Time Of Order. EXPIRES 6-10-94

WHEEL ALIGNMENT \$39.95
 • Inspect steering/suspension system
 • Align to mfr. specs
 • Road test vehicle
 Parts and rear shims extra, if required
 REG. \$49.99 4 Wheels
 Must Present Coupon At Time Of Order. EXPIRES 6-10-94

BASIC BRAKE JOB \$79.95
 • Install premium pads or shoes
 • Resurface drums or rotors
 • Adjust drum brakes (if applicable)
 • Road test vehicle
 Most Cars Per Axle
 REG. \$89.50 Disc or Drum
 Must Present Coupon At Time Of Order. EXPIRES 6-10-94

4-TIRE ROTATION & WHEEL BALANCE \$23.95
 • Inspect tire tread, air pressure, valve stems
 • Computer balance wheels • Rotate tires
 MOST CARS
 Must Present Coupon At Time Of Order. EXPIRES 6-10-94

TRANSMISSION SERVICE \$59.95
 • Install new filter and pan gasket
 • Clean pan
 • Refill with new transmission fluid
 • Most automatic transmission cars
 REG. \$67.90
 Must Present Coupon At Time Of Order. EXPIRES 6-10-94

SHOCKS & STRUTS SAVE 10%
 MOST CARS & LIGHT TRUCKS
 Must Present Coupon At Time Of Order. EXPIRES 6-10-94

MAINTENANCE TUNE-UP \$54.99 6 Cyl. \$44.95 4 Cyl. \$64.99 8 Cyl.
 • Set timing and adjust idle
 • Most electronic ignition cars/Transverse V-6 eng. and A/C interference engs.
 Must Present Coupon At Time Of Order. EXPIRES 6-10-94

25% OFF MUFFLERS
 MOST CARS & LIGHT TRUCKS
 INSTALLATION AVAILABLE
 Must Present Coupon At Time Of Order. EXPIRES 6-10-94

GODWIN'S SHELL SERVICENTER SINCE 1971
368-4322
S. COLLEGE AVE. & W. CHESTNUT HILL RD. NEWARK, DE

WE EMPLOY TECHNICIANS CERTIFIED BY

ASE **AAA** **APPROVED AUTO REPAIR**

MasterCard **VISA** **DISCOVER**

the coffee beanery

Introducing... NEW! Italian Sodas and Cream Sodas

Try one of these new flavors today!
 Ameretto • Hazlenut • Caramel • Almond
 • Chocolate Mint • Irish Coffee • Raspberry • Vanilla

CUSTOMER APPRECIATION

\$100 OFF ANY POUND PURCHASE OF GOURMET COFFEES

Not to be combined w/any other rate. Good thru July 31st, 1994

FLEA FACTS:

A Flea bites up to twenty times a day.

Fleas are hungry. And fleas have friends—who are also hungry. In fact, your pet may be being "eaten alive" up to 20 times a day by as many as 100 fleas. Ouch!

Don't let this bloodsuck continue (you wouldn't want to go through this agony, would you)? Call our office, and together we'll get rid of all those fleas, show you how to be the best owner a pet could want and give you (and your pet) peace of mind.

Atlantic Veterinary Associates
Glasgow Veterinary Center **Lantana Veterinary Center**
 650 Peoples Plaza • Newark, DE 300 Lantana Drive, Hockessin, DE
 (302)834-1118 (302)234-3275

15% OFF EVERYTHING!

SIX DAYS ONLY!

Wednesday, May 25,
Thru Monday, May 30

**ALL DECORATIVE
FABRICS**

**ALL FASHION
FABRICS**

**ALL PATTERNS
50% OFF**



**ALL NOTIONS &
ACCESSORIES**

**ALL CUSTOM
LABOR FOR
WINDOW
TREATMENTS.**

HURRY, SALE ENDS MAY 30!

Dannemann Fabrics

The best buys in the material world.

Newark • (302)738-6655 • Oglethorpe Rd. & Kirkwood Hwy. • 10-9 Mon.-Wed.; 10-6 Thurs.-Sat.; 12-5 Sun.
North Wilmington • (302)655-6154 • Fairfax Shopping Ctr., Concord Pk. • 10-9 Mon.-Fri.; 10-6 Sat.; 12-5 Sun.

**4 DAYS ONLY - FRIDAY, SATURDAY, SUNDAY & MONDAY AT
CHESTERTOWN ANTIQUE & FURNITURE CENTER WHERE**

FURNITURE PROFIT TAKES A HOLIDAY!

THE BIGGEST MEMORIAL DAY SALE WE'VE EVER PLANNED!

You won't believe this until you see for yourself! This is a **GREATER HOLIDAY SALE THAN "CHESTERTOWN ANTIQUE AND FURNITURE CENTER" HAS EVER PLANNED!** Here are two special reasons that required the sale at this time. Reason #1 - during the winter ice storms and horrible weather **WE WERE CLOSED FOR DAYS ON END.** This created a big backlog of furniture . . . which must be sold! In addition, we purchased and stored a big backlog of fine estate furnishings and accessories. **LARGE DISCOUNTS** and good buys were obtained and these are now being passed on to you! Reason #2 - a lack of space to keep all these goods through the slow summer months. As a result, we are having this **4 DAY SALE** so that you can come and share in the greatest savings we have ever made. Also included in this sale are many odd-new & used pieces that always gets lost in a warehouse. All of these odd and end pieces and broken suites, along with one-of-a-kind pieces have been **DRASTICALLY REDUCED** to make these four days another tremendous selling event at "CHESTERTOWN ANTIQUE & FURNITURE CENTER." The very best buys to be made are on better quality furniture by nationally famous makers! **THE GREATEST VALUES WE HAVE EVER OFFERED ARE IN SOFAS AND CHAIRS BY ONE OF NORTH CAROLINA'S FINEST "CUSTOM" BENCH-MADE FACTORIES.** For example . . . a "Fashion House" **CLAW & BALL, CHIPPENDALE SOFA** that is regularly priced at \$1576.00 can now be bought for **\$699.** Or how about a "Chippendale" love seat, chair and ottoman and a bustleback wing chair - all at 50% OFF. And remember - should you desire to select your own fabric on any piece on our floor - you can do so at really special savings. We have a few genuine oak and pine bedroom suites - or how about a famous "Henredon" triple dresser & mirror in genuine Honduras mahogany with satinwood banding that -(if new) would sell for no less than \$2500.00 can be bought for a mere \$488. Would you believe - we have about (85) slightly damaged **SOLID OAK CHAIRS**, usually as much as \$189.00 . . . now **A MERE \$29. EACH.** We have only (1) Lawson sofa & wing chair in a walnut finish NaugaHyde that should sell for \$852.00 which can be bought for \$355. Among our really low priced items are just (25) famous "Sealy" sleep sofas and (50) "Lane" Recliners. Look at this buy. . . an unbelievable "Baker" 80" wide rural french breakfront - if new would bring \$8500.00 only \$677. for that xtra room - Select from over (30) new & used beds in twin, full & queen sizes at a fraction of their original cost. Or how about (40) **SOLID OAK & BEECH** unfinished slightly irregular chairs - reg. to \$197.00, now **ONLY \$29.** There is also a collection of **SOLID "PENNSYLVANIA CHERRY"** Queen Anne Chippendale & country lamps & occasional tables for **ONLY \$157.** Look at these values . . . show room sample **BAR STOOLS** valued to \$180.00 in solid oak, **APPROX. (100), ONLY \$48.** Would you believe . . . a 60" genuine "Honduras" mahogany - (used) bowfront sideboard in beautiful condition - if new - would bring \$2500.00, for only \$377. A one-of-a-kind "Pine Run" sofa & chair in a beige/blue stripe - worth \$733.00, now only \$325. For that country kitchen . . . **A 38"X62" TRESTLE TABLE WITH (1) 18" LEAF & (6) SOLID ASH CHAIRS** reg. \$1632.00 - now **ONLY \$495.** (7 pcs). Other styles . . . less 50%. There just isn't enough room to mention all the values these (4) days . . . such as heavy brass table lamps at only \$29 . . . or from our "Book library" - new & used books - thousands to choose from. Example . . . Brand new cook books from a bankrupt collection with **VALUES TO \$49.95** now **ONLY \$5** . . . or how about (50) **"WINDSOR" SOLID BEECH-CHERRY FINISH ROCKERS** - Reg. \$299.00, now **ONLY \$77.** We carry "Restonic Bedding". "Consumers Digest" best buy on "Marvelous Middles" - and now offer the diplomat premium hotel bedding twin \$177, full \$207, Queen \$267. Don't forget we're a full line unfurnished furniture store including "Mastercraft" . . . Many odd pieces some as much as 50% off or more. How about a **PINE SHAKER END TABLE** reg. \$67.00 **ONLY \$25.** All our regular help will be on hand plus extra help for your convenience. Since we want to unload as much furniture as possible before the summer months and have made such great buys at the recent furniture market and special sales, **YOU HAVE THE GREATEST OPPORTUNITY FOR SAVINGS.** If the item you are interested in is not listed above, come on in anyway, chances are we have it. If not, you're sure to find something you can use. No carrying charge on 90 day accounts. or buy on longer term, easy budget plan.

VISA, MASTERCARD,
Personal Checks
Accepted

Take 'til December 31,
1994 to pay. No interest
with approved credit on
most purchases.

* No sales tax if we deliver to
you out-of-state.

4 DAYS ONLY

**FRIDAY 10AM - 7 PM, SATURDAY 10 AM - 5:30 PM,
SUNDAY 12 Noon - 5 PM, MONDAY 10 AM - 5:30 PM**

Maryland Shore Auctioneers

Chestertown Antique & Furniture Center

Route 213 • Chestertown, MD 21620 • (410) 778-5777

All items subject to prior sale - immediate removal required - delivery available.
No coupons or other discounts honored.

Newark Business Association director is resigning

By JENNIFER L. RODGERS
NEWARK POST STAFF WRITER

The executive director of the Newark Business Association, Louise Ruggerio, announced her resignation this week after seven months on the job.

"I'm moving to Los Angeles for personal reasons," Ruggerio said. "I'll really miss the people in Newark and miss the job...it's just something that has to be done."

Ruggerio will leave after Newark Nite on June 4.

"I'm disappointed in some respects because she's really done a great job," said John Wisniewski, president of the association. "It's going to mean starting all over again which is unfortunate."

Wisniewski is already interviewing for replacements and said he hopes to have a replacement as soon as possible.

"We have four good candidates, it's going to be a tough job deciding," he said.

IN THE COMMUNITY

Newark Safety Town Program offered

A safety education program designed to teach valuable safety habits to preschool children, age 4 by July 1 but not age 6 by Aug. 1, is being offered by the City of Newark department of parks and recreation. Registration for Newark residents will be on June 4 from 10 a.m. to noon. Non-residents can enroll beginning June 7. Proof of the child's age is required during registration. For more information, call 366-7060.

Newark High 25th Class Reunion

On Memorial Day weekend, Newark High School is holding its 25th class reunion for the Class of 1969. The reunion will begin with May 27 at the Deer Park Tavern and will continue May 28 at the Hercules Country Club for a dinner dance. A family picnic will conclude the celebration May 29 at Carpenter State Park. For more information, call 366-4607.

Earth Walk dance company auditions

Earth Walk, a new modern dance company, announces auditions on June 15 at 7 p.m. at Newark Hall Auditorium. Auditions are open for age 7 through senior citizens. Musicians, drummers, visual artists, poets, storytellers and costume, lighting and scene designers are needed. For more information, call 996-0222.

Summertime Fun at Goddard School

"Summertime Fun" of two to 11 weeks is being offered at the Goddard School in Newark for children ages 3 to 10. Activities include face painting, a pizza party, volleyball, hiking, arts and crafts, swimming and field trips. For more information, call 454-9454.

Newark Nite volunteers needed

The Newark Business Association is seeking volunteers to help during Newark Nite on June 4. People are needed to help set up before and clean up after the event, as block monitors and to sell balloons and t-shirts. For more information, call 366-1680.

Mobil

Thurs.-Sun., June 2-5
Come Join the Fun!

Grand Opening

**MARYLAND'S
LIBERTY BELL
AUTO/TRUCK PLAZA**

Elkton-Newark Road at I-95
Phone 398-7000

**FULL
SERVICE
at
Self Service
Prices**

**FREE
POPCORN
PEPSI
BIG SLAM
75¢**

Sat. 12-2 p.m.
**CHILDRENS
FINGERPRINTING**
by the Cecil Co.
Sheriffs Dept.

**Lawn &
Garden
Exhibit by
DELMAR
EQUIP.
CO.**

Bring the
Kids to See
**BARNEY
SATURDAY
& SUNDAY**
Childrens Toys, Games,
Balloons, Lollipops
& Lots Of Fun!

**GRAND OPENING
SWEEPSTAKES**

Register to win a 12 volt mobile black & white TV or one of over 900 items to be given away during this Grand Opening.

NO PURCHASE NECESSARY

We Honor Texaco And Exxon Credit Cards

Put swimming
pool algae
under the gun.



When it comes to algae problems, you sometimes have to bring out the big guns. BioGuard® has the weapons you need to attack any algae problem—green, black or mustard. See us today.

Relax. Bring your pool to BioGuard®



(NO SALES TAX IN DELAWARE)

SUM-R-FUN POOLS

3 Stores to Serve You!

1941 Kirkwood Hwy.
Newark, DE 19711

647 Naamans Road
Northtowne Plaza
Claymont, DE 19703

Dover Commons
Next to Pier 1
Dover, DE 19901

302-368-7201

302-792-2731

302-674-3644

DISCOUNT FOOD & DRUG

SUPER SELECTION • SUPER SERVICE • SUPER SAVINGS



EDEN SQUARE SHOPPING CENTER
at Rts. 40 & 1 Bear, Del.



SUPERdeal SPECIAL

Mountain Dew,

Pepsi or Diet Pepsi

24-pack 12-oz. cans

SAVE
1.99

3⁹⁹



1/2 PRICE SPECIAL

Deli Cut

Mr. Turkey Variety Pack

9-oz. pkg.

Reg.
2.99

1⁴⁹

Available in the Deli Dept.



1/2 PRICE SPECIAL

Cereal

Kellogg's Corn Flakes

18-oz. box

Reg.
2.19

1⁰⁹

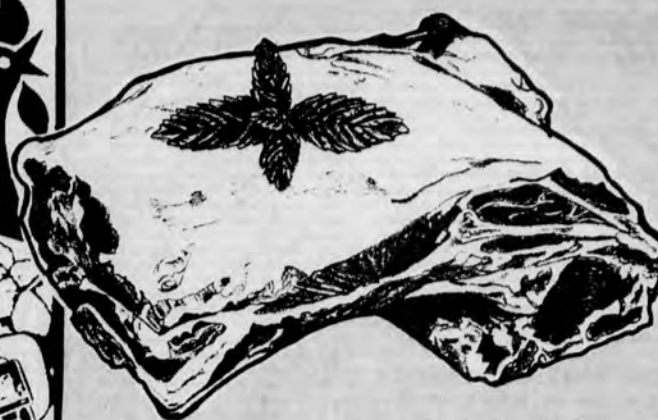

USDA Choice, 7 to 10 lbs.

Lamb Shoulder Roast

SUPER SPECIAL

99¢

lb.

Untrimmed, can be cut to your specification



Regular or Diet Minute Maid Orange Soda, Dr Pepper, Barq's Root Beer or French Vanilla Cream Soda, 67.6-oz. 2-liter NR bot., **89¢**

Seagram's Regular or Raspberry Ginger Ale, 67.6-oz. 2-liter NR bot., **89¢**

Sprite, Diet Sprite, Fresca, Classic, Diet, Caffeine Free or Caffeine Free Diet, Chwerry Coke or Diet Cherry Coke

Coca-Cola

67.6-oz. 2-liter NR bot.

SUPER SPECIAL

89¢

USDA Grade A Fresh Drumsticks, Whole Wings or Wing Portions



Shady Brook Farms Turkey

SUPER SPECIAL

99¢

lb.

Fully Cooked, Ready to Serve
Dietz & Watson Lower Salt Boneless Ham Steak

Reg.
5.79/lb.

2⁸⁹

lb.



Assorted Flavors
Tropicana Twister

16-oz. bot.

Reg.
99¢

49¢



Available in the Produce Dept.

SEE THE TIDE RACE CAR ON DISPLAY

Saturday, June 4, 3:30 - 7:00pm

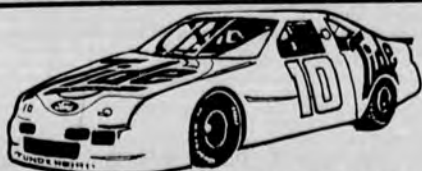

And be sure to enter now to win 2 tickets to the Budweiser 500 at Dover Downs International Speedway on June 5th! See Entry For Details



Gallon Size
Ziploc Vegetable Bags

Reg.
2.19

box of 15

1⁰⁹

1/2 PRICE

Chub
Hebrew National Salami

Reg.
3.49

12-oz. pkg.

1⁷⁴

Available in the Deli Dept.



Regular or Chocolate
Keebler Graham Ready-Crust

Reg.
1.19

6-oz. pkg.

59¢



1/2 PRICE

Liquid
Dermassage Dish Detergent

Reg.
1.29

22-oz. plastic bot.

64¢

1/2 PRICE

Blueberry, Bran, Corn, Oat Bran, Orange or Almond

SUPER G Mini Muffins

SUPER SPECIAL

12-oz. pkg.

1⁹⁹

**OPEN 24 HOURS A DAY
7 DAYS A WEEK
PHONE: (302) 832-0166**

DOUBLE COUPONS

DOUBLE SAVINGS ON MANUFACTURERS' CENTS-OFF COUPONS UP TO 50¢

*Any coupon over 51¢ to 1¢ will be redeemed only at 1¢. Any coupon over 1.00 will be redeemed at face value. If coupon total exceeds price of item - offer limited to retail. See store for details

Super G Gladly accepts all competitors' coupons.



PRICES AND DOUBLE COUPONS EFFECTIVE THRU MIDNIGHT SAT., MAY 28, 1994
in the Eden Square Super G. This merchandise is not offered for sale or available to retailers, restaurants or other commercial enterprises. Quantity Rights Reserved.

MAY						
S	M	T	W	T	F	S
1	2	3	4	5	6	7
8	9	10	11	12	13	14
15	16	17	18	19	20	21
22	23	24	25	26	27	28
29	30	31				

15% OFF EVERYTHING!

SIX DAYS ONLY!

Wednesday, May 25,
Thru Monday, May 30

**ALL DECORATIVE
FABRICS**

**ALL FASHION
FABRICS**

**ALL PATTERNS
50% OFF**



**ALL NOTIONS &
ACCESSORIES**

**ALL CUSTOM
LABOR FOR
WINDOW
TREATMENTS.**

HURRY, SALE ENDS MAY 30!

Dannemann Fabrics

The best buys in the material world.

Newark • (302)738-6655 • Oglethorpe Rd. & Kirkwood Hwy. • 10-9 Mon.-Wed.; 10-6 Thurs.-Sat.; 12-5 Sun.
North Wilmington • (302)655-6154 • Fairfax Shopping Ctr., Concord Pk. • 10-9 Mon.-Fri.; 10-6 Sat.; 12-5 Sun.

Newark Business Association director is resigning

By JENNIFER L. RODGERS
NEWARK POST STAFF WRITER

The executive director of the Newark Business Association, Louise Ruggerio, announced her resignation this week after seven months on the job.

"I'm moving to Los Angeles for personal reasons," Ruggerio said. "I'll really miss the people in Newark and miss the job...it's just something that has to be done."

Ruggerio will leave after Newark Nite on June 4.

"I'm disappointed in some respects because she's really done a great job," said John Wisniewski, president of the association. "It's going to mean starting all over again which is unfortunate."

Wisniewski is already interviewing for replacements and said he hopes to have a replacement as soon as possible.

"We have four good candidates, it's going to be a tough job deciding," he said.

IN THE COMMUNITY

Newark Safety Town Program offered

A safety education program designed to teach valuable safety habits to preschool children, age 4 by July 1 but not age 6 by Aug. 1, is being offered by the City of Newark department of parks and recreation. Registration for Newark residents will be on June 4 from 10 a.m. to noon. Non-residents can enroll beginning June 7. Proof of the child's age is required during registration. For more information, call 366-7060.

Newark High 25th Class Reunion

On Memorial Day weekend, Newark High School is holding its 25th class reunion for the Class of 1969. The reunion will begin with May 27 at the Deer Park Tavern and will continue May 28 at the Hercules Country Club for a dinner dance. A family picnic will conclude the celebration May 29 at Carpenter State Park. For more information, call 366-4607.

Earth Walk dance company auditions

Earth Walk, a new modern dance company, announces auditions on June 15 at 7 p.m. at Newark Hall Auditorium. Auditions are open for age 7 through senior citizens. Musicians, drummers, visual artists, poets, storytellers and costume, lighting and scene designers are needed. For more information, call 996-0222.

Summertime Fun at Goddard School

"Summertime Fun" of two to 11 weeks is being offered at the Goddard School in Newark for children ages 3 to 10. Activities include face painting, a pizza party, volleyball, hiking, arts and crafts, swimming and field trips. For more information, call 454-9454.

Newark Nite volunteers needed

The Newark Business Association is seeking volunteers to help during Newark Nite on June 4. People are needed to help set up before and clean up after the event, as block monitors and to sell balloons and t-shirts. For more information, call 366-1680.

4 DAYS ONLY - FRIDAY, SATURDAY, SUNDAY & MONDAY AT
CHESTERTOWN ANTIQUE & FURNITURE CENTER WHERE

FURNITURE PROFIT TAKES A HOLIDAY!

THE BIGGEST MEMORIAL DAY SALE WE'VE EVER PLANNED!

You won't believe this until you see for yourself! This is a **GREATER HOLIDAY SALE THAN "CHESTERTOWN ANTIQUE AND FURNITURE CENTER" HAS EVER PLANNED!** Here are two special reasons that required the sale at this time. Reason #1 - during the winter ice storms and horrible weather **WE WERE CLOSED FOR DAYS ON END.** This created a big backlog of furniture... which must be sold! In addition, we purchased and stored a big backlog of fine estate furnishings and accessories. **LARGE DISCOUNTS** and good buys were obtained and these are now being passed on to you! Reason #2 - a lack of space to keep all these goods through the slow summer months. As a result, we are having this **4 DAY SALE** so that you can come and share in the greatest savings we have ever made. Also included in this sale are many odd-new & used pieces that always gets lost in a warehouse. All of these odd and end pieces and broken suites, along with one-of-a-kind pieces have been **DRASTICALLY REDUCED** to make these four days another tremendous selling event at "CHESTERTOWN ANTIQUE & FURNITURE CENTER." The very best buys to be made are on better quality furniture by nationally famous makers! **THE GREATEST VALUES WE HAVE EVER OFFERED ARE IN SOFAS AND CHAIRS BY ONE OF NORTH CAROLINA'S FINEST "CUSTOM" BENCH-MADE FACTORIES.** For example... a "Fashion House" **CLAW & BALL, CHIPPENDALE SOFA** that is regularly priced at \$1576.00 can now be bought for **\$699.** Or how about a "Chippendale" love seat, chair and ottoman and a bustleback wing chair - all at **50% OFF.** And remember - should you desire to select your own fabric on any piece on our floor - you can do so at really special savings. We have a few genuine oak and pine bedroom suites - or how about a famous "Henredon" triple dresser & mirror in genuine Honduras mahogany with satinwood banding that - (if new) would sell for no less than \$2500.00 can be bought for a mere \$488. Would you believe - we have about **(85)** slightly damaged **SOLID OAK CHAIRS,** usually as much as \$189.00... now **A MERE \$29. EACH.** We have only **(1)** Lawson sofa & wing chair in a walnut finish NaugaHyde that should sell for \$852.00 which can be bought for \$355. Among our really low priced items are just **(25)** famous "Sealy" sleep sofas and **(50)** "Lane" Recliners. Look at this buy... an unbelievable "Baker" 80" wide rural french breakfast - if new would bring \$8500.00 only \$677. for that xtra room - Select from over **(30)** new & used beds in twin, full & queen sizes at a fraction of their original cost. Or how about **(40)** **SOLID OAK & BEECH** unfinished slightly irregular chairs - reg. to \$197.00, now **ONLY \$29.** There is also a collection of **SOLID "PENNSYLVANIA CHERRY"** Queen Anne Chippendale & country lamps & occasional tables for **ONLY \$157.** Look at these values... show room sample **BAR STOOLS** valued to \$180.00 in solid oak, **APPROX. (100), ONLY \$48.** Would you believe... a 60" genuine "Honduras" mahogany - (used) bowfront sideboard in beautiful condition - if new - would bring \$2500.00, for only \$377. A one-of-a-kind "Pine Run" sofa & chair in a beige/blue stripe - worth \$733.00, now only \$325. For that country kitchen... **A 38"X62" TRESTLE TABLE WITH (1) 18" LEAF & (6) SOLID ASH CHAIRS** reg. \$1632.00 - now **ONLY \$495.** (7 pcs). Other styles... less 50%. There just isn't enough room to mention all the values these **(4)** days... such as heavy brass table lamps at only \$29... or from our "Book library" - new & used books - thousands to choose from. Example... Brand new cook books from a bankrupt collection with **VALUES TO \$49.95** now **ONLY \$5**... or how about **(50)** **"WINDSOR" SOLID BEECH-CHERRY FINISH ROCKERS** - Reg. \$299.00, now **ONLY \$77.** We carry "Restonic Bedding". "Consumers Digest" best buy on "Marvelous Middles" - and now offer the diplomat premium hotel bedding twin \$177, full \$207, Queen \$267. Don't forget we're a full line unfurnished furniture store including "Mastercraft"... Many odd pieces some as much as 50% off or more. How about a **PINE SHAKER END TABLE** reg. \$67.00 **ONLY \$25.** All our regular help will be on hand plus extra help for your convenience. Since we want to unload as much furniture as possible before the summer months and have made such great buys at the recent furniture market and special sales, **YOU HAVE THE GREATEST OPPORTUNITY FOR SAVINGS.** If the item you are interested in is not listed above, come on in anyway, chances are we have it. If not, you're sure to find something you can use. No carrying charge on 90 day accounts, or buy on longer term, easy budget plan.

VISA, MASTERCARD,
Personal Checks
Accepted

4 DAYS ONLY

FRIDAY 10AM - 7 PM, SATURDAY 10 AM - 5:30 PM,
SUNDAY 12 Noon - 5 PM, MONDAY 10 AM - 5:30 PM

Maryland Shore Auctioneers

Chestertown Antique & Furniture Center

Route 213 • Chestertown, MD 21620 • (410) 778-5777

All items subject to prior sale - Immediate removal required - delivery available.

No coupons or other discounts honored.

Take 'til December 31,
1994 to pay. No interest
with approved credit on
most purchases.

* No sales tax if we deliver to
you out-of-state.

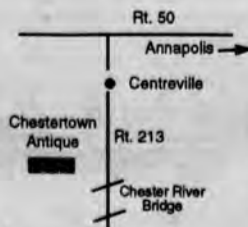

Mobil

Thurs.-Sun., June 2-5
Come Join the Fun!

Grand Opening

**MARYLAND'S
LIBERTY BELL
AUTO/TRUCK PLAZA**

Elkton-Newark Road at I-95

Phone 398-7000

FULL
SERVICE
at
Self Service
Prices

FREE
POPCORN
PEPSI
BIG SLAM
75¢

Sat. 12-2 p.m.
CHILDRENS
FINGERPRINTING
by the Cecil Co.
Sheriffs Dept.

Lawn &
Garden
Exhibit by
DELMAR
EQUIP.
CO.

Bring the
Kids to See
BARNEY
SATURDAY
& SUNDAY
Childrens Toys, Games,
Balloons, Lollipops
& Lots Of Fun!

GRAND OPENING SWEEPSTAKES

Register to win a 12 volt mobile black & white TV or one of over 900 items to be given away during this Grand Opening.

NO PURCHASE NECESSARY

We Honor Texaco And Exxon Credit Cards

Put swimming
pool algae
under the gun.



When it comes to algae problems, you sometimes have to bring out the big guns.

BioGuard® has the weapons you need to attack any algae problem - green, black or mustard. See us today.

Relax. Bring your pool to BioGuard®



(NO SALES TAX IN DELAWARE)

SUM-R-FUN POOLS

3 Stores to Serve You!

1941 Kirkwood Hwy.
Newark, DE 19711

647 Naamans Road
Northtowne Plaza
Claymont, DE 19703

Dover Commons
Next to Pier 1
Dover, DE 19901

302-368-7201

302-792-2731

302-674-3644

DISCOUNT FOOD & DRUG

SUPER SELECTION • SUPER SERVICE • SUPER SAVINGS



EDEN SQUARE SHOPPING CENTER
at Rts. 40 & 1 Bear, Del.



SUPERdeal SPECIAL

Mountain Dew,
Pepsi or Diet Pepsi
24-pack 12-oz. cans

SAVE
1.99

3⁹⁹



1/2 PRICE SPECIAL

Deli Cut
Mr. Turkey Variety Pack
9-oz. pkg.

Reg.
2.99

1⁴⁹

Available in the Deli Dept.



1/2 PRICE SPECIAL

Cereal
Kellogg's Corn Flakes
18-oz. box

Reg.
2.19

1⁰⁹

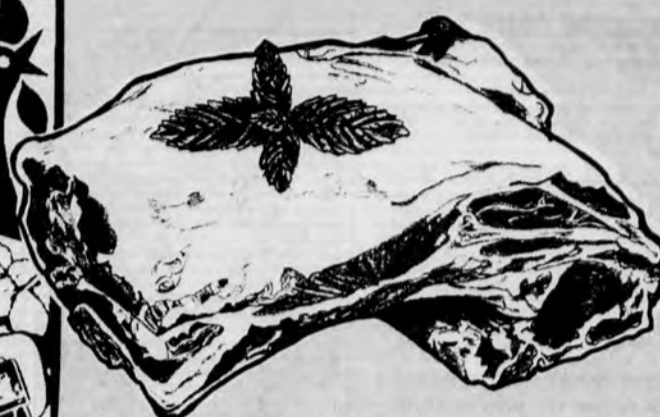

USDA Choice, 7 to 10 lbs.

Lamb Shoulder Roast

SUPER SPECIAL 99¢
lb.

Untrimmed, can be cut to your specification



Regular or Diet Minute Maid Orange Soda, Dr Pepper, Barq's Root Beer or French Vanilla Cream Soda, 67.6-oz. 2-liter NR bot., **89¢**
Seagram's Regular or Raspberry Ginger Ale, 67.6-oz. 2-liter NR bot., **89¢**

Sprite, Diet Sprite, Fresca, Classic, Diet, Caffeine Free or Caffeine Free Diet, Chwerry Coke or Diet Cherry Coke
Coca-Cola
67.6-oz. 2-liter NR bot.

SUPER SPECIAL

89¢

USDA Grade A Fresh Drumsticks, Whole Wings or Wing Portions



Shady Brook Farms Turkey

SUPER SPECIAL

99¢
lb.

Fully Cooked, Ready to Serve
Dietz & Watson Lower Salt Boneless Ham Steak

Reg.
5.79/lb.

2⁸⁹
lb.

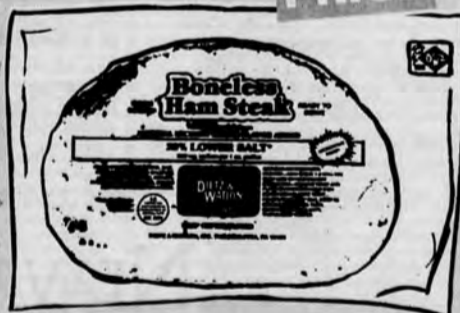

Assorted Flavors
Tropicana Twister
16-oz. bot.

Reg.
99¢

49¢



Available in the Produce Dept.

SEE THE TIDE RACE CAR ON DISPLAY

Saturday, June 4, 3:30 - 7:00pm



And be sure to enter now to win 2 tickets to the Budweiser 500 at Dover Downs International Speedway on June 5th!
See Entry For Details



Gallon Size
Ziploc Vegetable Bags

Reg.
2.19

1⁰⁹
box of 15

1/2 PRICE

Chub
Hebrew National Salami

Reg.
3.49

1⁷⁴
12-oz. pkg.

Available in the Deli Dept.



Regular or Chocolate
Keebler Graham Ready-Crust

Reg.
1.19

59¢
6-oz. pkg.



1/2 PRICE

Liquid
Dermassage Dish Detergent

Reg.
1.29

64¢
22-oz. plastic bot.



Blueberry, Bran, Corn, Oat Bran, Orange or Almond
SUPER G Mini Muffins

SUPER SPECIAL

12-oz. pkg.

1⁹⁹

**OPEN 24 HOURS A DAY
7 DAYS A WEEK
PHONE: (302) 832-0166**

DOUBLE COUPONS

DOUBLE SAVINGS ON MANUFACTURERS' CENTS-OFF COUPONS UP TO 50¢
*Any coupon over 51¢ to 1¢ will be redeemed only at 1¢.
Any coupon over 1.00 will be redeemed at face value.
If coupon total exceeds price of item - offer limited to retail.
See store for details

Super G Gladly accepts all competitors' coupons.



PRICES AND DOUBLE COUPONS EFFECTIVE THRU MIDNIGHT SAT., MAY 28, 1994 in the Eden Square Super G. This merchandise is not offered for sale or available to retailers, restaurants or other commercial enterprises. Quantity Rights Reserved.

MAY						
S	M	T	W	T	F	S
1	2	3	4	5	6	7
8	9	10	11	12	13	14
15	16	17	18	19	20	21
22	23	24	25	26	27	28
29	30	31				

Opinion

EDITORIALS COLUMNS • PAGES FROM THE PAST • LETTERS

English needn't be made official

By CATHERINE WOJEWODZKI
DELAWARE HOUSE OF REPRESENTATIVES

Do we need an official language for Delaware?

Last week the Delaware House of Representatives debated and passed a law (HB 460) to make English the "official common language" of Delaware. But why? English is our official common language, and immigrants are encouraged to learn it as rapidly as possible.

What would be the consequences of this legislation? Information supplied by state departments and my own research made me aware of the following facts which led me to take a stand against HB 460.

The Department of Health and Social Services has both philosophical and practical concerns about this bill.

Charged with providing services to Delawareans, some of whom do not speak English, a Department position paper stated "If we are to help them to become productive, contributing citizens, we must first reach them, and we have to do that in a language they understand." HB 460 would increase the cost of government and create "another layer of government bureaucracy and oversight that has no bearing on client services."

The Department of Public

GUEST OPINION



Wojewodzki

Instruction (DPI) opposes HB 460 because of the time-consuming budget process required by this legislation. A DPI statement indicates that this bill would also hinder current efforts to involve parents in their children's education. The Department also believes that this bill would make it more difficult to communicate with parents who understand only languages other than English.

The National Council of

Teachers of English also opposes this bill! They point out that our state already requires students to pass four years of English in order to graduate from high school.

There is a perception that Hispanic immigrants, unlike previous immigrants, resist learning English.

Despite the claims of English Only proponents, research shows that newcomers are learning English faster than ever before. Many assume that programs like bilingual education encourage minorities to maintain their native languages rather than learn English. However, the opposite is true. Educational research reveals that proficiency in a child's first language increases competence in a second language and cognitive development. Successful bilingual education programs actually result in faster acquisition of English. In Delaware, we strive to move children from bilingual programs into regular classes as rapidly as possible.

An Official English policy would not improve the quality of life for any Delawarean and would increase the bureaucracy and cost of state government.

Editor's note: Catherine Wojewodzki, a Democrat from Newark, represents the 23rd District in the Delaware House of Representatives.

OUT OF THE ATTIC



This week's photo, courtesy of Bing Streets of Newark, shows a 1956 shot of the S.S. Petrolora, then the 6th largest commercial ship in the world, steaming under the Delaware Memorial Bridge, just one span at the time. Readers are invited to loan photos and post cards from the past for publication. Special care will be taken. Call Scott Lawrence, editor, at 737-0724 for details.

PAGES FROM THE PAST

• News as it appeared in the Newark Post throughout the years

A strange and wonderful light

By NANCY TURNER
NEWARK POST STAFF WRITER

It was no wonder that ten minutes after professor Edward R. Minus of Wofford College gripped the sides of the podium and began his graduation breakfast address, the grits and red eye gravy were churning in the pits of our stomachs.

Ed Minus, doctor of fine arts and education, offered a warning that went something like this:

"...Expect to come in contact with persons who will hurt and betray you. Some will try to exploit you. You will be lied to by upstanding citizens and leaders whom you want to trust. ...There will be sadness in the world that you cannot remedy, but more that you cannot. ...And when life has chewed you up and spat you out, or when you think you know the meaning of 'tired' and 'hard', the best you can do is go back and live some more."

Wofford College, an old, Methodist liberal arts school in Spartanburg, South Carolina, had sheltered us among its ivy for four years. At the time, no one felt cheated that the difficulties of the



Turner

adult world had been broken and fed to us in small, manageable portions. Life was good there. It was a school where the president and deans knew most of the students by name and the professors knew us well enough to invite us to have supper in their homes. Until graduation breakfast, our general outlook had been bright.

Ten minutes into the address, I was ready to give back my hat and gown and call the whole thing off. Then our speaker changed gears.

"Just remember, amidst all the hardships, that there are little lights of humanity and compassion," he said, cupping his hands together as

if to hold a firefly.

"Ever so often, you will find that there is true kindness in this world."

It is not manifested in egos or born of ulterior motives, but it is free and unexpected. Be alert for it. Recognize it. Pick it up and hold it in your hands and celebrate it like a precious diamond, like the strange and wonderful light that it is. Absorb it and learn from it."

I am increasingly frustrated by all the text information that I have forgotten from college. I've misplaced three-quarters of my education in 17th Century literature and most of what I fretted over in chemistry. Calculus is a blur. But years after graduation, I think of Ed Minus's sentiments when I see our local university seniors preparing to face the unknown. Just like I, many of them are tender morsels for this tough world.

Having been duly "chewed up and spat out", a lot of what Dr. Minus said is making sense. And sure enough, in spite of all the things I have forgotten from school and all the things that I really didn't want to know about daily living, its "strange and wonderful lights of human kindness" crossing my path that teach me every day.

LETTERS TO THE EDITOR

University alumna protests plans to demolish portion of Daugherty Hall

Editor:

As an alumna of the University of Delaware, it saddens me to think of the destruction of the back two-thirds of Daugherty Hall, also known as The Abbey on West Main Street, Newark.

Although Daugherty Hall is listed on the National Register of Historic Places, the University of Delaware, as its present owner, determines the fate of the building. The University is proposing to destroy the back two-thirds of The Abbey. A new student center will be built as an addition on The Abbey in that location. A four-story parking garage will be built beside the student center in the parking lot that is presently there.

Options to this plan have been presented to President Roselle. A viable alternative would be to build the new student center beside Daugherty Hall in the present parking lot. The four-story parking garage could then be built in the Hollingsworth lot across the street from The Down Under

restaurant/bar on North College Avenue.

Daugherty Hall is a beautiful building which could be used as a on-denominational chapel for the University. It could also be used for recitals or musical events. The uses are endless.

Daugherty Hall, formerly the Old First Presbyterian Church of Newark, dates back to 1870. It is a part of Delaware history. Quite honestly, I am shocked that the University, an institution of higher learning, has no greater appreciation of The Abbey's history or aesthetic charm.

Judge Moore should be kept on Delaware Supreme Court

Editor:

There should be a groundswell of opposition to the Delaware Board of Bar Examiners decision to omit Justice Moore from consideration to continue his duties as Supreme Court Justice.

Jane M. D'Angelo
Annapolis, Md.

he has been acclaimed by European legal representatives for his impact on good court procedures and many others that fairly appraise his definite ideas on what a court system should be.

The only ones who seem to object to his outspoken appraisal of courtroom tactics are lawyers who don't adhere to the rigid intent of the law rather than the way many lawyers twist and use the ambiguous loopholes of the overabundance of laws that get cleverly used to absolve the most glaring of crimes and the guilty ones who committed them.

Our courts have become a mockery of justice. In Los Angeles, two officers are jailed while the madman criminal not only goes free but is given \$3.8 million.

Our health system is jeopardized daily by lawsuits that net exorbitant awards that cost all of us in the long run. No matter what the frivolous claim might be, there is always a lawyer to support it at the public's expense.

We needed Judge Moore to put a damper on the rampant lawyers, but their revenge against all of us is very evident.

Howard K. Nielsen,
Newark

Issue of May 28, 1919...

Veterans Arrange Memorial Day Services

The seven surviving members of the Grand Army of the Republic are rapidly completing arrangements for the celebration of Memorial Day. Following the custom of previous years, the service of placing flags on the graves of the Civil War heroes, will be performed on Thursday, when the members of Reynolds Post, No. 9 will visit the cemeteries at Newark, Head of Christiana, Glasgow, Welsh Tract, Ott's Chapel, Iron Hill, Ebenezer, Red Clay Creek, Stanton, Christiana, St. James and White Clay Creek, and the colored cemetery in Newark, where in all 167 heroes sleep.

On Friday morning at 9 the members of the Post, Joseph B. Lutton, Charles Waters, J. Rankin Armstrong, Thomas A. Miller, Richard Buckingham, Oliver Eastburn and Jacob Moore will meet a representative body of children from the public schools, in charge of Miss Agnes Medill, in front of the Old Academy building. They will march to the Episcopal cemetery where repose three heroes

This column is compiled each week by staff writers Tonja Castaneda, Jennifer Rodgers and Tricia Strader from historic files. The wording of the news articles has been preserved as it originally appeared to accurately reflect the period in which it was written.

whose graves will be decorated with flowers.

High School Alumni Association to Hold Banquet

At a meeting of the executive board of the Newark High School Association, held last Monday evening, plans were made for the annual reunion and banquet. This will be the first meeting since 1917, activities having been suspended last year, owing to war conditions. Every effort will therefore be put forth to make this banquet a notable one. It was decided to hold the affair at the New Century Club on Saturday, June 14th.

Miss Myrtle Steele was made chairman of the social committee, which includes Misses Etta J. Wilson, Lydia Fader, Florence Butler, Helen McNeal and Mr. George Medill. An interesting literary and musical program will be provided and the banquet will be served by Mrs. M. E. McGovern.

This live organization numbers about 250 members.

Issue of May 28, 1969...

SDS, U of D Part Company

The University of Delaware and university's chapter of Students for a Democratic Society have declared they no longer recognize the authority or status of one another; the SDS saying they "cannot and will not recognize E. A. Trabant or any of his subordinates as having any legitimate power in this university."—The university saying "The

Office of Student Services has withdrawn its approval of the constitution of the Chapter and its status as a recognized student organization has been terminated effective this date" (May 23).

In a "letter to the editor" published in the May 15 issue of the university's college paper "The Review" bearing the headline: "Trabant Serves Ruling DuPonts as Puppet," Marion Brooks, communications secretary of SDS, wrote: "One May 17, E.A. Trabant will be officially inaugurated as president of the University of Delaware. This will presumably mean that Trabant will be officially invested with those powers that have traditionally gone with office. We cannot accept this."

Sex-Ed Hearing Aims Opposition

A premature outbreak of parental concern over the content of the proposed FLASE program manifested itself at the meeting of the Newark Board of Education last week.

On hand for the normally, sparsely-attended session, were 35 persons, most of whom seemed to be strongly, against the anticipated Newark program, details of which is currently the topic of a Newark Weekly feature story by Gary Patterson.

Newark Board of Education President Albert H. Jones said that, contrary to rumor, sex education as it would make up part of the FLASE curriculum, is not part of current school material.

See HISTORY, 7A ▶

NEWARK POST

Greater Newark's Hometown Newspaper Since 1910

Vol. 84, No. 19

Publisher: James B. Streil, Jr.
Editor: G. Scott Lawrence
Sports Editor: Marty Valania
Staff Reporters: Tonja Castaneda, Jennifer Rodgers, Nancy Turner
Contributing Writers: Jack Bartley, Elbert Chance, Sheila Dougherty, Brian Hickey, John Holowka, Marvin Hummel, James McLaren, Gregory Orlando, Shirley Tarrant, Phil Toman
Composition/Photo Production: Julie Norona
Office Manager: Tricia Lynn Strader
Advertising Manager: Tina Winmill
Classified Advertising Manager: Bonnie Leitwiler
Classified Telephone Sales Manager: Ginny Cole
Account Representatives: John Coverdale, Kara Dugar, Donna Kaehn, Kay P. McGlothlin, Harvey Paquette, Jerry Rutt, Irene Snell, Gail Springer, Lynne Tesch
Classified Representatives: Jerry Lynn Hamilton, Nora Jugler, Amy Zem

The Newark Post is published Friday by Chesapeake Publishing Corporation. News and local sales offices are located in the Robbott Building, 153 East Chestnut Hill Road, Newark, Delaware 19713. Central advertising offices are located at 601 Bridge Street, Elison, Maryland 21921. Central classifieds also located at 601 Bridge Street. Advertising deadline is 11 a.m. Monday.

How to reach us: To subscribe, 1-800-220-3311 • News tips, 737-0724 • To place a classified, 1-800-220-1230 • Local advertising, 737-0724 • Other advertising, 1-800-220-3311 • News fax, (302) 737-9019 • Advertising fax, (410) 398-4044

It is the policy of the Newark Post not to withhold from the public those items of information which are a matter of public record. All advertising and news are accepted and printed only at the sole discretion of the publisher. Readers are encouraged to use the Opinion Page to speak their minds. Please remember: Letters should be thought provoking and concise. Letters deemed libelous will not be printed. We reserve the right to edit for clarity. Writers must include a telephone number so that letters can be verified prior to publication.

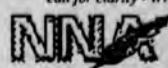

The Newark Post is a member of the Maryland-Delaware-D.C. Press Association, the National Newspaper Association and the Newark Business Association. POSTMASTER: Send address changes to: Newark Post, 153 East Chestnut Hill Road, Newark, DE 19713. Second-class postage paid at Newark, Del., and additional offices.



Newark teacher in hall of fame

Newarker Renee O'Leary will meet President Bill Clinton this August during a visit in the rose garden at the White House in Washington D.C.

It's an honor she will receive as one of the five teachers nationally named to the National Teachers Hall of Fame on June 18 in Emporia, Kan.

She will also get \$1,000 in scholarship money to give to a graduating senior at William Penn High School in the Colonial School District, where she teaches Kindergarten.

"Teachers must go beyond the four walls of a school building to truly experience life and learning," said O'Leary.

She has been a Kindergarten teacher for 37 years in Delaware.

A bright future for young people requires a long-term commitment, she said. "Growing in up in a society in which the only thing that is predictable in unpredictability is not easy for young people," she said. "If we are to provide the hope that these young people will grow up academically challenged, secure in their values and confident that they are recognized and appreciated, we must have a long-term commitment toward these goals from educators, families and the community."

O'Leary made the decision to become a teacher at age six when she was teased by classmates for being different. "The cruel taunts of my first-grade classmates and the distance the teacher kept between us made me realize, for the first time, that I was undesirably different," said O'Leary.



O'Leary

ent," said O'Leary. "Deformed by a birth injury and covered with an allergic rash, I was viewed and treated as an ugly duckling," she said.

"School was disappointing and a lonely place for me—a place where I made a profound decision for a six-year-old. My goal in life was to become the most gentle, loving and caring teacher I could possibly be," she said.

She currently teaches at Wilmington Manor Elementary School.

From 1956 to 1980, she taught Kindergarten in the Wilmington public schools.

She received a bachelor's degree in 1950 from Millersville State College in Pennsylvania.

O'Leary said she believes the days when ABCs and 123s were the

main extent of what was taught to Kindergartners are gone. She introduces students to basic scientific concepts such as the body's five senses, shapes, colors, water, air and forms of matter.

Her programs have earned her several awards such as the 1991 Christa McAuliffe Fellowship, 1991 Presidential Award for Excellence in Teaching Science and 1982 Delaware Teacher of the Year.

Delaware Gov. Thomas Carper, who nominated O'Leary for the National Teachers Hall of Fame, said, "Typical of her generosity, she has used the money from these awards to provide science training opportunities for other teachers, as well as computers for kindergarten classrooms at her school."

In 1989, tainted well explored

► HISTORY, from 6A

Issue of June 1, 1989...

TCE was reviewed last week by Delaware Department of Natural Resources officials.

DuPont Still Seeks Source Of TCE

Environmental officials are still trying to determine the source of a suspected cancer-causing chemical found in a waterwell at the DuPont Company's Glasgow site.

Trichloroethene (TCE) was found earlier this year in one of three wells serving the site, which is located on Del. 896 south of Newark.

TCE is a common degreaser and solvent that was widely used 10 years ago.

A plan to locate the source of the

Newark Nite Saturday

Newarkers will gather Saturday night for a Main Street block party.

The fourth annual Newark Nite will get underway at 6 p.m. and continue through the evening.

The event, which has been growing each year, offers Newarkers a chance to meet old friends.

"That's what seems to be the most fun about Newark Nite," said Marguerite Ashley, economic development coordinator for the Newark Business Association. "If you've lived here for a few years you can't go five minutes without seeing someone you know."

Do you Suffer from Foot or Ankle Pain?

The Drs. of Foot & Ankle Associates Specialize in treating Foot and Ankle Problems utilizing the most Modern Equipment and Technology

- Arthroscopic Surgery for Ankle Pain
- Cryo & Laser Surgery for Warts
- Small Incision Heel Spur Surgery
- Surgical & Non-Surgical alternatives for Foot & Ankle problems
- Comprehensive Foot & Ankle care for the entire Family
- Diabetic Care
- Wound & Ulcer Care

- Most Insurances Accepted
- Medicare Participating Drs.
- Aetna Health Plan
- Delaware Valley HMO
- Healthcare of DE
- Point of Service (Delaware Blueshield)
- Total Health Plus

Contact the Caring Professionals of Foot & Ankle Associates today for a ...

FREE Initial Consultation & Treatment Recommendation

With this Ad • Diagnostic Tests & Treatment Not Included • Offer Expires 6/15/94



FOOT & ANKLE ASSOCIATES
PODIATRIC MEDICINE & SURGERY

Dr. David S. Guggenheim • Dr. Albert J. Iannucci • Dr. Katherine A. Sydnor • Dr. Richard J. Conti

179 W CHESTNUT HILL RD • NEWARK • 366-7698 HOURS BY APPOINTMENT

UNCLAIMED FREIGHT CO. AND LIQUIDATION SALES INC.

116 East Glenwood Ave • SMYRNA • 302-653-5633

OPEN WEEKDAYS 9-9 • SATURDAY 9-6 • SUNDAY NOON-5

FREE Men's or Women's BluBlocker® Sunglasses with purchase*
Reg. Ret. \$49.95. As seen on TV.

BASSETT MATTRESS & BOX SPRING

This is top of the line bedding and one of the best deals that we ever made! These are all overruns, cancellations and close-out fabrics. This is one heck of a price on bedding, complete with a warranty of one full year replacement at no charge.

	Reg. Ret.	OUR CASH PRICE	SPECIAL
Single	\$589.95	\$259.95	\$119.95
Double	\$729.95	\$309.95	\$149.95
Queen	\$859.95	\$399.95	\$199.95
King	\$1099.95	\$519.95	\$259.95

FREE Men's or Women's BluBlocker® Sunglasses with purchase*
Reg. Ret. \$49.95. As seen on TV.

SERTA MATTRESS & BOX SPRING

We Have The New 1994 Covers

Single	Reg. Ret. \$609.95	OUR CASH PRICE \$129.95
Double	Reg. Ret. \$749.95	OUR CASH PRICE \$169.95
Queen	Reg. Ret. \$889.95	OUR CASH PRICE \$249.95

FOR PICKUPS AT THE TIME OF PURCHASE, BRING CASH OR CREDIT CARDS. NO PERSONAL CHECKS

"I WANT MY PATIENTS TO KEEP THEIR PERMANENT TEETH."



ALAN TURNER, D.D.S.

135 BIG ELK MALL
ELKTON, Md 21921

NEW PATIENTS WELCOME CALL (410) 398-9500

Modern dentistry gives us the tools to protect your teeth so you'll have a permanent smile for the rest of your life.

Comprehensive dentistry, an effective program of dental care, is a process of personal contact with your dentist and careful planning. I have designed my practice around giving all of my patients comprehensive care.

Ask your dentist about comprehensive care. Or call my office and make an appointment. I'll be glad to talk with you privately about what modern dentistry can do for you.

There comes a time when even a do-it-yourselfer can't do it alone.



That's why PNC Bank offers the Open Door Home Improvement Loan to qualifying borrowers.

Home repair is hard work, and "doing-it-yourself" can save you money. But sometimes the work just gets too tough and you can't do it on your own. Or maybe you just run into a little extra expense. That's when you need to visit PNC Bank to find out about an Open Door Home Improvement Loan. Open Door Loans really

come in handy, because they offer reduced rates and special terms.

So stop by your nearest PNC Bank office or call 1-800-32-LOANS to get the details on our Open Door Home Improvement Loan. We'll fix you up with a loan so you can fix up your home.*



Equal Housing Lender

*Subject to credit approval.

PNC BANK

Where Performance Counts™

Johnson OUTBOARDS

LONG
600-6000lbs **\$315⁰⁰** Up In Stock

HILTON MARINE
1900 KIRKWOOD HWY
WILMINGTON, DELAWARE
Boats available with or without motors

(302) 994-3365
Buy with No Sales Tax in Delaware

• COMMUNITY SPIRIT • IDEAS • FUN •

CHRISTIANA MALL PRESENTS A COLONIAL CRAFT SHOW
FRIDAY, MAY 27 THROUGH MONDAY, MAY 30

Costumed craftsmen will exhibit and demonstrate many types of crafts from different periods. Christiana Mall will be open Monday, May 30 Memorial Day 10AM to 6PM

Macy's, JCPenney, Strawbridge & Clothier, John Wanamaker and over 130 fine stores
Exit 4A off of I-95 South • (302) 731-9815

CHRISTIANA MALL

• SPECIAL EVENTS • HANDCRAFTSMEN •

• FUN • ANTIQUES • IMPORTANT INFORMATION • ONE-OF-A-KIND • UNIQUE GIFTS • GREAT TIMES •

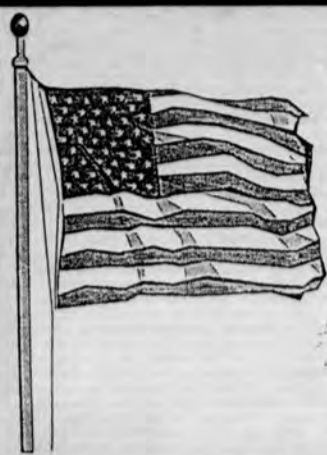

STOCK UP NOW FOR YOUR MEMORIAL DAY WEEKEND At WAL★MART

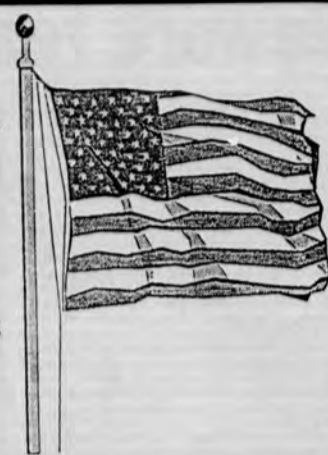

SAM'S COLA <i>Great Taste!</i> 6-Pack 97¢	WAL★MART 100 Ct. PAPER PLATES 78¢ 300 Ct. NAPKINS \$1.27 Reg. \$1.47	POP ICE 100 Ct. Freeze Bars \$2.50 Reg. \$2.97
---	---	---

24" BRAZIER GRILL \$14.00 Reg. \$16.97	Sunbeam GAS GRILL With Side Burner \$149.88 35,000 BTU Dual Control 12,000 BTU Side Burner Model B4764	Charcoal BRIQUETS 20 Lb. BAG \$3.48 WAL★MART 64 oz. LIGHTER FLUID \$2.38 Coleman PROPANE FUEL \$2.00 16.4 oz. - Reg. \$2.37
--	---	---

Plantation Patterns 5 Piece Wrought Iron PATIO SET \$150.00 Reg. \$179.88 Umbrella Extra...\$69.96	Plantation 5 Piece Wrought Iron MOTION PATIO SET \$219.00 Reg. \$249.96 Umbrella Extra...\$69.96
---	---

Vinyl GARDEN CHAIR \$7.00 Reg. \$8.44	Regent VOLLEYBALL - BADMINTON or TETHERBALL Set \$12.86 Reg. \$14.86	Coleman COOLER COMBO \$19.96 40 Q.t Cooler 8 Qt. Personal Cooler 2 Liter Jug
---	--	--

Super SOCK IT 1-Lb. Pouch \$1.57	U.S. COAST GUARD APPROVED LIFE VEST \$5.46 Adult	Assorted Colors BOAT CUSHIONS \$6.96
--	---	---

YOUR ELKTON STORE ONLY OPEN 7 AM - 11 PM EVERY DAY	WAL★MART Limited Quantities No Rainchecks Please	AD GOOD MAY 27th - 31st
---	---	--

Lifestyle

RELIGION • FRUGAL GOURMET • ARTS • DIVERSIONS

Artist paints a portrait of talent

By **TONJA CASTANEDA**
NEWARK POST STAFF WRITER

If you've thought about getting a portrait painted of yourself, family members or even a pet, local artist Shawn Faust might be the man to call.

Bear resident Faust has painted about 75 portraits of Delaware individuals and family members, 100 paintings of dogs or cars and 800 house illustrations for commercial purposes.

"You don't have to be famous to have an artist paint you," Faust said. He has not done a self-portrait but has painted his wife, Christy.

Faust has been doing portraits for eight years and although he isn't famous yet, two of his paintings are on public display.

His portrait of former Gov. Mike Castle is hanging in Legislative Hall in Dover and a work of former

Supreme Court Justice Thurgood Marshall hangs in the Christina School District's elementary school named after Marshall.

He painted Castle's portrait from a photograph in four months, but only had about four weeks to do Marshall's painting when the school district decided to have the portrait unveiled at the Marshall school's dedication.

The supreme court justice was painted from a combination of two photos—a black and white photo for his features and a color photo for skin tones. "My father modeled his hands and I had him hold a book since the painting was going into a school," Faust said.

Both of the portraits are done in oils, which Faust said gives paintings a prestigious look. He also paints with watercolors.

Currently, Faust is working on about a dozen projects.

One is a watercolor portrait of

two grandchildren of Newarkers Harry and Betty Hutchinson. "I saw one of Shawn's paintings at Community Day and asked him about painting some of my grandchildren," said Betty.

She said the portrait will hang in her home and someday be passed down to her children.

He is also doing a work of five small scenes on one painting which chronicles a span of years in one person's life.

Faust, a 1985 graduate of St. Mark's High School, holds a fine arts bachelor's degree from the University of Delaware.

He said he would most like to paint Businessman/Politician Ross Perot. "He (Perot) inspired me and got me so fired up," Faust said, of when Perot was running for the presidency.

Locally, Faust said he would like to paint clergyman Father Michael Supper at the University of Delaware Sir Thomas Moore Oratory. "I admire him and how he relates to students," he said.

Faust usually paints from photographs he takes himself, but has painted from people posing.

"I like both," he said, "photographs capture an expression but the best accuracy comes from the live person." He said his interest in painting portraits comes from the

challenge of capturing a likeness of somebody on canvass.

"I find out what type of background they like and put them in their own environment in a favorite chair or park bench," Faust said.

Portraits range from \$300 to \$5,000 depending on the size, medium (oil or watercolor), number of subjects and amount of detail in the background.

He said for example, a watercolor portrait of one person being painted from the waist up on 11 by 14 inch canvass, would cost about \$300 in comparison to \$5,000 for Castle's oil portrait.

"I really get satisfaction by delivering the work to people when it's finished," said Faust. "They get so excited."

He said feedback of his work is always positive. "I have people come in during preliminary work and throughout when I'm painting," said Faust. He said family members watch the work being developed and make suggestions so the painting has a great likeness to the person.

"The biggest problem I run into is reference," he said, "to portray a person who I don't live with."

When asked if he gets a sense of creating works that will last for posterity, he said with a laugh, "It will be worth more when I'm gone."



NEWARK POST STAFF PHOTO BY TONJA CASTANEDA

Bear resident Shawn Faust works on an unfinished watercolor portrait of Elise and Marisa Hutchinson, ages 5 and 6—granddaughters of Newark residents Harry and Betty Hutchinson.



From left: Ralph D. Nelson Jr., president, Delaware Society, Sons of the American Revolution; Dr. Norman P. Thompson Jr., president, Major Robert Kirkwood Chapter; Robert F. Guzzetta, vice president, Kirkwood Chapter.

Sons of American Revolution chapter organizes in county

Members of The Delaware Society, Sons of the American Revolution, met at The Delcastle Inn Restaurant in Wilmington on Saturday, March 26, 1994, at 10 a.m. for the purpose of organizing the first New Castle County chapter in the 104-year history of the organization.

Members of the State Board present for this historic event were the President, Dr. Ralph D. Nelson, Jr. of Newark; Dr. Howard F. Horne, Jr. of Wilmington, former state president and member of the Executive Committee of the National Society SAR; Mr. Warner W. Naudain, state registrar, and Dr. Norman P. Thompson, Jr., state membership chairman. The meeting was conducted by Dr. Thompson. Several chapter names were offered for consideration and a nominating committee was named.

The Major Robert Kirkwood Chapter, DESSAR, held its first

regular meeting at Adolpho's Restaurant in Newark on Saturday, May 7, at 12 p.m. The purpose was to choose the name and elect and install the 1994-95 slate of officers.

The chapter name was chosen in memory of Robert Kirkwood who was born in Newark, educated at the Newark Academy and who fought in the American Revolution with the Delaware Regiment under George Washington in the battles of Long Island and Valley Forge to the battles of Cowpens, Camden and Yorktown.

Dr. Ralph D. Nelson, Jr., state president, performed the installation ceremony. Officers installed were: President, Dr. Norman P. Thompson, Jr. of Newark; Vice President and Chancellor, Mr. Robert F. Guzzetta of Bear; Secretary, Mr. Edsall R. Johnston, Jr. of Limestone Hills; Treasurer,

See **CHAPTER, 13A** ►

Holiday meals: things to consider

A typical Memorial Day meal may include hamburgers, hot Dogs, coleslaw, baked beans, a vegetable relish tray and strawberry shortcake.

Got a new barbecue grill—or an old one that you'd like to polish up and use to get the summer season off to a good start? Have your Memorial Day supper in the backyard.

When should you buy your ground beef? Preferably, a day or two before the party—no longer, unless you plan to freeze the meat for a short period to preserve its freshness. Thaw frozen meat in the refrigerator to prevent the growth of bacteria. Don't allow this meat to stand out, unrefrigerated, for more than 2 hours at the most. Cook both hamburgers and hot dogs in batches small enough to be used quickly so they don't stand around to allow bacteria to grow.

Cleanliness in preparing food is always important, but especially hamburgers. Always wash your hands thoroughly with soap and hot water before and after handling raw meat. And, don't handle meat if

you have cuts or sores on your hands.

Keep coleslaw chilled. Plan to bring it to the table right from the refrigerator. Instead of letting a large dish of coleslaw sit out at a warm temperature, replace the dishes often with new batches from the refrigerator.

Don't allow the baked beans to stand for more than 2 hours at room temperature.

Strawberry shortcake is a popular summer dessert but a very perishable one, especially if you use whipped cream. Add the whipped cream just before serving. If you do have to wait to serve shortcake, refrigerate it promptly. Don't let it stand at a warm temperature. Return leftovers to the refrigerator and plan to use them soon.

Can you prepare and serve the food to avoid foodborne illness?

Your family may enjoy meals every day without problems, but on holidays when large groups get together, meals are sometimes transported without adequate refrigeration. Bacteria can cause food poisoning. All they need to grow is the right combination of time, tem-

perature, and moisture.

Foodborne illness can cause diarrhea, vomiting, stomach cramps, and other unpleasant symptoms which can last for several hours or even days. With young children and elderly people, the results can be more severe. Often, people mistake foodborne illness for a simple "bug" or virus. The real cause may be food that was not properly handled, prepared or served. This can be prevented.

Can perishable foods such as cream pies, seafood, and dishes made with eggs, fish, meat, and poultry be kept COLD (below 40° F)? Do not let these foods stand at room temperature more than 2 hours. It's best to use a cooler with plenty of ice to keep items cold.

Can perishable foods such as seafood, poultry, and cooked meats be kept HOT (above 140° F)? Bacteria grow best in lukewarm foods. Never let these foods stand at room temperature more than 2 hours. It may be best to keep these items cold until you reach your destination and then cook them there.

Holiday meals are fun but need careful planning. How many peo-



This week's author: Maria Pippidis

ple can you safely serve? And, how much time will it take to prepare the food? Don't try to feed more people than you can handle.

Consider the size and quantity of the cooking equipment you have, your supply of eating utensils and dishes. Figure out how much refrigerator space you'll need to store foods or how many insulated containers you'll need to transport food to a picnic site. Will washing facilities be available? If not, plan ahead by taking disposable utensils, dishes, an insulated water jug for hot water, paper towels and other supplies to help with food preparation and clean-up.

Vision Teaser



Find at least six differences in details between panels.



Find at least six differences in details between panels.

- ACROSS**
- 1 "Call Me —"
 - 6 Baylor Univ. locale
 - 10 Diffuse
 - 14 Applaud
 - 18 Texas landmark
 - 19 Out of town
 - 20 Native New Zealander
 - 21 Film holder
 - 22 Kangaroo's favorite
 - 24 Helps a hood
 - 26 Building feature
 - 27 Lion's favorite song?
 - 29 Go from place to place
 - 32 German spa
 - 34 Word form for "earth"
 - 35 He wasn't well-heeled
 - 37 Binet stats
 - 38 Friendly contacts?
 - 43 Mirella of the Met
 - 44 Sturm —
 - 46 Summoned mommy
 - 47 Bray begin-ning
 - 48 Actor Hunter
 - 49 Bear's

- DOWN**
- 1 favorite drama?
 - 54 Mine find
 - 55 Prefix for center or graph
 - 56 A Four Corners state
 - 57 Skirt feature
 - 58 Biting
 - 59 Mil. unit
 - 60 Thames town
 - 61 Folksy poet
 - 62 Willie Shoemaker, e.g.
 - 64 Snake bite
 - 66 Cock and bull
 - 67 Maestro Georg
 - 68 Kilauea, for one
 - 70 Can't stand for "earth"
 - 71 Camp activity
 - 72 — Dinah Dism
 - 75 Hawaiian harbor
 - 76 Burr or Neville
 - 77 Nod off
 - 78 "Spare tire"
 - 79 Out of sorts
 - 80 Zebra's favorite volunteers?
 - 84 Conductor's place
 - 85 Passing grade

- 86** Llama turf
- 87** Bunyan's tool
- 88** Yours, yesterday
- 90** Voyages
- 92** "Little Women" character
- 94** Sieve
- 97** Catchall abbr.
- 98** Alice's restaurant?
- 100** Cry from Archimedes
- 101** Leopard's favorite fabric?
- 106** James Brolin series
- 108** Revise
- 109** With 9 Down, 13
- 110** Giraffe's favorite film?
- 115** — weevil
- 116** Candle
- 117** Memo words
- 118** "Unsafe at Any Speed" author
- 119** Banyan or baobab
- 120** Always
- 121** "The — Hunter" (movie)
- 122** Payola
- DOWN**
- 1** Bell and

- 2** Held's hangout
- 3** — es Salaam
- 4** Corday's confidant
- 5** Asian land
- 6** Sing in the spring
- 7** Way off base?
- 8** Joshua's companion
- 9** See 109
- 10** Viologist
- 11** Used a scuffle
- 12** Art deco designer
- 13** Cross swords
- 14** Beliefs
- 15** Actor — Cobb
- 16** Flying start?
- 17** Stratagem
- 20** Stable moms
- 23** Chutzpah
- 27** Bogus Bach: initials
- 28** Strapped
- 29** Blind
- 30** Elephant's favorite TV show?
- 31** — Tin Tin
- 35** Assistant
- 36** Sontag or Sarandon
- 38** Split citizen in the Balkans
- 39** — She Sweet?
- 40** Eel's favorite color?
- 41** Spine tingling
- 42** Disreputable
- 45** Ultimate
- 46** Knight's game
- 50** Teach on the side
- 51** Energy source
- 52** Sumptuous
- 53** Absquatulates
- 58** Opera division
- 60** Vane letters
- 61** Los —, Calif.
- 62** Jest nut?
- 63** Olsen of vaudeville
- 65** Ike's domain
- 66** "The Belts of St. —"
- 67** Label number
- 68** Freddie Prinze role
- 69** Annoyed
- 70** Mythical underworld
- 71** Anticipates
- 73** Conakry's country
- 74** "Ring of

- Bright Water"** critter
- 76** Williams or Davine
- 77** Famous fort
- 80** Place in society
- 81** Short story
- 82** Do more than stew
- 83** Speckled songbird
- 89** Hurry
- 91** Pay up
- 92** Dough nut?
- 93** "Minnesota" has two
- 95** Restrict Rover
- 96** Kicks oneself
- 98** "Calypso" crewman
- 99** Wagnerian river
- 101** Obligation
- 102** Nasal appraisal
- 103** "Scrabble" piece
- 104** Czech or Pole
- 105** Help with the dishes
- 107** Fairy tale fiend
- 110** Covered up
- 111** Canal zone?
- 112** Vitamin bottle abbr.
- 113** Ring rule enforcer
- 114** Poetry or pottery

Super Crossword

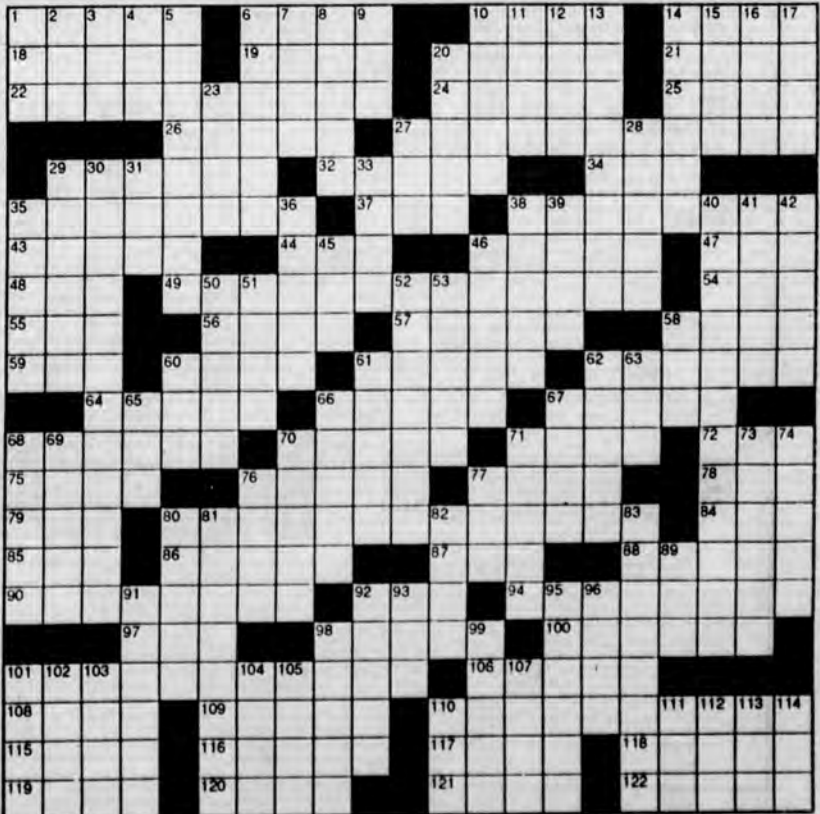

Obituaries

Nevina M. Wendt

Newark resident Nevina M. Wendt died Thursday, May 19, 1994, in Millcroft Retirement and Healthcare Center.

Mrs. Wendt, 99, was a homemaker.

Her husband, Charles H. died in 1981. She is survived by a daughter, Jean C. Schroeder of Ormond Beach, Fla.; and a granddaughter.

Guy F. Baxley

Newark resident Guy F. Baxley died Friday, May 20, 1994, in Christiana Hospital of complications from open-heart surgery three weeks ago.

Mr. Baxley, 66, enlisted in the Navy in his native Hogansville, Ga., as an apprentice seaman in 1945. He was a veteran of World War II and the Korean and Vietnam wars. He retired from the Naval Training Center, Bainbridge, Md., as a lieutenant commander in the supply corps. Later, he was director of purchasing for the Delaware River and Bay Authority. He retired in 1989.

He was a member of the Retired Officers Association. He enjoyed fishing, hunting, traveling and playing golf.

Mr. Baxley is survived by his wife of 45 years, Ruby G. Baxley; a son, Gary B. of Clarksville, Md.; a

sister, Doris D. Johnson of Kernville, Calif.; and three grandchildren.

A committal service was held May 23 at the chapel of Delaware Veterans Memorial Cemetery, Summit. Burial was in the adjoining cemetery. The family suggests contributions to the American Heart Association.

Sarah J. Yeager

Newark resident Sarah J. Yeager died Thursday, May 19, 1994, of congestive heart failure in Christiana Hospital.

Miss Yeager, 93, was a secretary at Chichester High School, Boothwyn, Pa. She retired in 1964 after 28 years.

She was an organist at Reformed Presbyterian Church in Boothwyn, and a member of Eastern Star Verner Memorial Chapter 415, Prospect Park, Pa. She was also a member of Pennsylvania State Retired Employees.

Born in Chester, Pa., Miss Yeager lived in Boothwyn before moving to Newark in 1988. She is survived by three nieces and great-nieces and great-nephews, including a niece and her husband, Judith Yeager Moore and Gary C. Moore, with whom she lived. A service was held May 24 at Robert Moreland Funeral Home, Trainer, Pa. Burial was in Chester Rural Cemetery, Upland, Pa.

Bruce M. Leonowich

Newark resident Bruce Mark Leonowich died Saturday, May 21, 1994, of complications from diabetes in Christiana Hospital.

Mr. Leonowich, 33, was a software engineer the past 10 years for firms in Newark and New Jersey.

A native of Springfield, Pa., he earned a bachelor's degree in computer science from University of

Delaware in 1983.

He is survived by his parents, Florence and Chester Leonowich, a brother, John, and a sister, Joyce Strojny, all of Wilmington.

Mass of Christian Burial was offered May 25 in Church of the Holy Child, Naamans Road. Burial was in Saints Peter and Paul Cemetery, Springfield.

The family suggests contributions to American Diabetes Association.

Emma G. Livingston

Newark resident Emma Grace Livingston, formerly of Windber, Pa., died Sunday, May 22, 1994, at home.

Mrs. Livingston, 94, was a homemaker. Her first husband, John Samuel, is deceased, and her second husband, Lee R. Livingston, died in 1974. She is survived by two daughters, Ruth Phillips of Fort Worth, Texas, and Dorothy Vanieken of Newark; a son, Glenn Livingston of East Lake, Ohio; a

sister, Agnes Keister of Metuchen, N.J.; 20 grandchildren and 24 great-grandchildren.

A service will be held Saturday at Meek Funeral Home, Windber, Pa. Burial will be in Mount Union Cemetery, Lovely, Pa.

Ethel M. Butterworth

Newark resident Ethel M. Butterworth died Saturday, May 21, 1994, at home of complications from Parkinson's disease.

Mrs. Butterworth, 73, retired from Continental Fiber Co. in 1970, and as a custodian from University of Delaware in 1980.

She is survived by her husband, Noble R. Butterworth; and her sister, Helen Laramore of Harrington.

A graveside service was held May 25 in Ebenezer Church Cemetery, Polly Drummond Hill Road, Newark.

Tina M. Martindale

Newark resident Tina Marie Martindale died Saturday, May 21, 1994, of a heart attack in Christiana

Hospital after becoming ill at home.

Mrs. Martindale, 30, was a homemaker and block captain of Taylortown Civic Association. She was active with Brookside Bambino Baseball Little League, Newark.

She is survived by her husband of eight years, Joseph P. Martindale; three sons, Joseph R. L., Christopher C. and Steven A., all at home; her parents, Braxton Lee and Delta L. Marrs of Ivy Ridge; three brothers, Randy L., Thomas R. and Roy A. Marrs, all of New Castle; a sister, Deborah L. Gawel of Bear; her paternal grandmother, Daisy E. Nunley of Bluefield, W.Va.; and her maternal grandmother, Marie Hicks of Bear.

A service was held May 26 at Spicer-Mullikin Funeral Home, Wilmington Manor. Burial was in Gracelawn Memorial Park, Minquadales.

The family suggests contributions to Tina M. Martindale Memorial Fund, in care of

RELIGION FILE

Sunday Evening Seminars

Power for Change Counseling Services is presenting a series of Sunday evening seminars at Newark Christian and Missionary Alliance Church at 6 p.m. The seminars are conducted by Christian counselor William R. Mercer, B.D., M.A., and focus on understanding communication (May 29); and understanding depression (June 5). The church is located on East Chestnut Hill Road (Del. 4), near Todd Estates II. All seminars are free and open to the public. For more information, call 366-1897.

Healing Mass June 3

The Catholic Diocese of Wilmington will hold a monthly Healing Mass at St. Mary of the Assumption Church in Hockessin on Friday, June 3, at 8 p.m. The Rev. William D. Melnick, associate pastor of St. Joseph on the Brandywine parish, will be presider and homilist. St. Mary's is handicapped-accessible, and there will be individual private prayer after the service. For more information, call 239-5982.

"From Cumorah's Hill"

"From Cumorah's Hill," a musical presentation based on ancient scripture, will be performed on Friday, June 4, at the Church of Jesus Christ of Latter-day Saints' Newark Chapel on W. Chestnut Hill Road. The musical will begin at 7:30 p.m. It is free and open to the public. For more information, call 733-0744.



EYEGLASS OUTLET

White Clay Shopping Center
Salem Church Rd. & Rt. 40
(near Kenny Roger's Roasters)
BEAR, DE
(302) 836-5410

Buy One Pair, Get One FREE Eyeglasses

* Selected Group of single vision plastic lenses. Both pairs must be of the same prescription. Bifocals \$20 more.

- Eye Exams, 9-8 pm Mon.-Sat. Wed no appt. necessary for afternoon or evenings by Dr. Marsha Ross Berman, Optometrist
- Large Selection of Designer Frames
- Contact Lenses
- Eyeglass Repair Service
- Lab on premises
- Most Insurance Accepted

To Help You In These Time Of Recession, Our Designer Frames Are Always Heavily Discounted...Check It Out!

Church Directory

NEWARK WESLEYAN CHURCH

706 West Church Rd. - Newark
(302) 737-5190

Sunday School - all ages 9:30 am
Morning Worship 10:30 am
Sunday Evening Adult & Youth Activities 6:30 pm
Handicapped Accessible/Nursery Provided
Small Group Bible Studies - throughout the week
Kids Clubs Wed 6:30 pm
~ Pastor Joseph C. Mutton ~
"A Family Church - Grounded In The Word And Geared To The Times"

NEWARK UNITED METHODIST CHURCH

INVITES YOU TO WORSHIP WITH US

Church School 9:15 & 11 a.m.
(Infants through Adults)

Celebration of Worship 8, 9:30* & 11* a.m.
(*Nursery Available)

Pastors: Clifford A. Armour, Jr. & Samuel L. Greening, Jr.

Laura Lee C. Wilson, Wesley Foundation Campus Ministry

69 E. Main Street • Newark, De

(302) 368-8774

Our facilities are accessible for those with handicapping conditions.

First Church of Christ, Scientist
Delaware Ave. & Haines St., Newark, DE 19711
(302) 456-5808

Available to the Newark community each week
Sunday Service & Sunday School Sunday, 10-11 a.m.
Radio Broadcast (WNRR, 1260 AM) Sunday, 10:30 - 11 a.m.
Bible Study/Testimony Meeting Wednesday, 7:30-8:30 p.m.
Reading Room/Book Store Saturday, 10 a.m. - 12 noon

* Child care is provided.
Everyone is always lovingly welcome

Glorious Presence Church
Glipin Manor Elementary School
203 Newark Avenue
Elkton, MD 21921
(410) 842-3024

A Spirit-Filled Bible Believing Church

Praise and Worship (with Communion) 10:00 am

NURSERY AVAILABLE
The Rev. Curtis E. Leins, Ph.D.

ST. NICHOLAS EPISCOPAL CHURCH

Chestnut Hill Rd. & Old Newark Rd.
Newark, DE • 368-4655

Holy Eucharist 9:30 a.m.
Christian Ed For All .. Sept. -May
HANDICAPPED ACCESSIBLE & NURSERY
THE REV. KAY SCOBALL, VICAR
"The Little Church With The Big Heart Growing In The Spirit."

New Ark United Church of Christ

207 E. Delaware Ave., Newark
(Masonic Lodge)

302-737-4711

Sunday Services 9:30 am;
Sunday School 11:00 am
Child Care Provided

The Rev. Peter A. Wells,
Pastor

An Adventure in Faith

GLASGOW REFORMED PRESBYTERIAN CHURCH

2880 Summit Bridge Rd • Bear, DE
(1-1/2 mi. S. of Rt. 40 & Rt. 896)

834-4772

Sunday School 9:15 a.m.

Morning Worship 10:30 a.m.

Sr. Pastor Rev. Charles F. Betters

Assoc. Pastor Rev. Douglas Perkins

OGLETOWN BAPTIST CHURCH
TWO MORNING WORSHIP SERVICES
8:30 A.M. - 11:00 A.M.
SERMON
"The House of the Lord Forever"
Sunday School 9:45 a.m.
Otis L. Doherty, Sr. Pastor
"Child care provided!"
* 316 Red Mill Rd. Newark, Delaware (302) 737-2511
Located at the corner of Red Mill Rd. and Route 273, at the "Unused Overpass."
"A Church where you are accepted and loved!"

A Spirit-Filled Bible Believing Church

Praise and Worship (with Communion) 10:00 am

NURSERY AVAILABLE
The Rev. Curtis E. Leins, Ph.D.

SALEM UNITED METHODIST CHURCH

469 Salem Church Road
(302) 738-4822

Morning Worship 8:30am & 11:00 am

Sunday School 9:45 am

HANDICAPPED ACCESSIBLE

Little Lambs Nursery, All Programs & Children's Church, Available All Services

"YOU ARE WELCOME"

Rev. Dr. J. Ron Owens, Pastor

THE GOOD SHEPHERD BAPTIST CHURCH
Weekend Camp at Sandy Cove
For the entire family
June 24-26th
Call to register

SUNDAY SCHOOL

(All Ages 9:15am)
WORSHIP 8:30 & 10:30am
Nursery & Childcare at all services
(302) 834-2928
2274 Porter Rd., Bear, DE

THE FELLOWSHIP

Meeting At YWCA
318 S. College Ave., Newark, DE
737-3703 • 738-5829

Sunday Bible Classes

(All Ages) 9:00 a.m.

Worship Service

(Nursery Available) 10 a.m.

"Sharing Christ In Mutual Ministry"

ALL WELCOME

EVANGELICAL PRESBYTERIAN CHURCH OF NEWARK

308 Possum Park Rd.
Newark, DE • 737-2300

Sunday

Worship 8:25 & 11:00 a.m.

Fellowship Time 9:30 a.m.

Sunday School 10:00 a.m.

Evening Worship 6:30 p.m.

Sr. Pastor, Dr. Robert Auffarth

GRACE EVANGELICAL FREE CHURCH

Worship

Sunday ... 10:30

Children's Ministry & Nursery

MEETING AT INDEPENDENCE SCHOOL PAPER MILL ROAD

David Brady, Pastor • 456-0408

PRAISE ASSEMBLY

1421 Old Baltimore Pike • Newark
737-5040

Sunday School 9:15 a.m.

Sunday Worship 10:00 a.m. & 5:30 p.m.

Wednesday 7:00 p.m.

FAMILY NIGHT (YOUTH GROUP, ROYAL RANGERS, MISSIONETTES & RAINBOWS)

Paul H. Walters, Pastor

Tom Reigel, Youth Pastor

FIRST PRESBYTERIAN CHURCH

292 West Main St. • Newark
(302) 731-5644

9:15 am Christian Education

10:30am Worship

7pm Youth Meeting

* Nursery Provided

Ramp Access For The Handicapped

Pastors Barry P. Dawson & Jeffrey W. Dandoy

OUR REDEEMER LUTHERAN CHURCH

Johnson At Augusta
Ches. Hill Est., Newark
(302) 737-6176

Sunday School & Bible Classes 9:00 a.m.

Divine Worship 10:00 a.m.

Summer Worship 9:00 a.m.

Holy Communion

..... 1st & 3rd Sunday

CARL H. KRUELLE, JR., PASTOR

FIRST ASSEMBLY OF GOD

129 Lovett Avenue
Newark, DE 19713
731-8231

Hugh Flannagan, Pastor

Join us as we welcome our new pastor

SUNDAY SERVICES

Bible Study 9:30 am

WORSHIP SERVICES

Morning Worship 10:30 a.m.

Junior Churches 10:30 a.m.

Evening Worship 7:00 p.m.

FAMILY NITE

WEDNESDAY 7:00 p.m.

Adult Bible Study

Rainbow • Missionettes

Royal Rangers

Nursery Provided

CALVARY BAPTIST CHURCH

215 E. DELAWARE AVENUE, NEWARK 368-4904

SUNDAY: SUNDAY SCHOOL 9:45 AM

WORSHIP 11:00AM

WEDNESDAY FELLOWSHIP DINNER 5:45PM

BIBLE STUDY 6:45PM

NURSERY AT ALL SERVICES HANDICAPPED ACCESSIBLE

DR. DAN MACDONALD, PASTOR

GORDON WHITNEY, MINISTER OF EVANGELISM

PENCADER PRESBYTERIAN CHURCH

Corner Of Rt. 896 & 40
(302) 368-4565

Worship 10:30 a.m.

Adult & Children

Sunday School 9:15 a.m.

Youth Fellowship 8:00 p.m.

"A Church proud of its past with a vision for the future."

PATRICIA SINGLETON, PASTOR

CHRISTIANA PRESBYTERIAN CHURCH

15 N. Old Baltimore Pike
Christiana, DE
368-0515

Sunday 9:45am

Worship 11am

NURSERY AVAILABLE

HANDICAPPED ACCESSIBLE

Robert Bruce Cumming, Pastor

RED LION EVANGELICAL FREE CHURCH

& Christian Academy
1400 Red Lion Rd., Bear DE
834-8588

Sunday School 9 a.m.

Worship Service 10:30 a.m.

Evening Service 6:30 p.m.

Sr. Minister Rev. Irvin R. Pusey

Asst. Minister Ronald Cheadle

RED LION UNITED METHODIST CHURCH

1545 Church Road • Bear, DE 19701
(Located At The Intersection Of Rt. 7 & 71)

834-1599

Sunday School

Ages 2-Adult 9:30am

Sunday Morning Worship 10:45am

Nursery Available

Wednesday Evening Service 7:00pm

Youth Groups Wednesday 6:00pm

Handicapped Accessible

Family Oriented Christian Services

Diversions

THEATRE • EVENTS • EXHIBITS • NIGHTLIFE • MEETINGS

FRIDAY
27

BOWLING with Newark Senior Center. 737-2336.
NUR TEMPLE SHRINE CIRCUS through Sunday at Nur Mosque on Route 13 in New Castle, 10:30 a.m. to 7:30 p.m. Fee. 328-6100.
"THE DAZE AND KNIGHTS OF ARTHUR PENDRAGON" by Cab Calloway School of the Arts 7:30 p.m. at Wilmington High School, Wilmington. Fee.
NEWARK HIGH SCHOOL CLASS OF 1969 25th Class Reunion rendezvous at Deer Park Tavern, Newark. 366-4607.
STAR GAZING 8:30 p.m. at White Clay Creek Preserve, Landenberg, Pa. (610) 255-5415.
CONCERT SERIES Monday nights through June 10 at 7 p.m. at Rockwood Museum, Wilmington. Bring blanket & picnic supper. Fee. 761-4340.
NORM KLAR and **JOEY CALLAHAN** 9:30 p.m. at Comedy Cabaret, Wilmington. Fee. 652-6873.

NEWARK HIGH SCHOOL CLASS OF 1969 25th Class Reunion 6:30 p.m. at Hercules Country Club. 366-4607.

HIKE FOR PLEASURE 9 a.m. at White Clay Creek Preserve, Landenberg, Pa. (610) 255-5415.
FESTIVAL OF FOUNTAINS OPENER through September 29 at various times during the day, at Longwood Gardens, Kennett Square, Pa. Admission. (610) 388-6741.

ALAN GROUT juggler and comedian 7 p.m. at Longwood Gardens, Kennett Square, Pa. (610) 388-6741.
IRISH CULTURE CLUB DANCE 8:30 p.m. at Delaware Assoc. of Police, Lancaster Ave. \$5. 652-2970.

BATTLE OF CHANCELLORSVILLE 131st Anniversary Civil War reenactment through Sunday, beginning at 8 a.m., at Brandywine Creek State Park. 655-5740.

DELAWARE STREET RODS CRUISE NIGHT 4 p.m. at Fox Run shopping Center, Route 40. 239-9810.

CLOTHES HORSE SALE by Wilmington Flower Market 9 a.m. at 2945 Newport Gap Pike across from Bissell Hospital. 239-7925.

SK WALK/RUN by Glasgow High School National Honor Society at 9 a.m. at the school on S. College Ave. 454-2381.

BIT O' RHYTHM in concert 7:30 p.m. at Cokesbury Village, Hockessin. Free. 239-2371.

FAMILY ENTERTAINERS on Saturdays in May at Winterthur Museum, Route 52. Admission. 888-4600.

"WALKS" ON THE WILD SIDE 11 a.m., 12:30 p.m. and 2 p.m. at Delaware Museum of Natural History. Admission. 658-9111.

WALKING GROUP with Newark Senior Center. 737-2336.

COMEDY CABARET See Friday.

CIRCUS See Friday.

SUNDAY
29

ORGAN CONCERT 2:30 p.m. at Longwood Gardens, Kennett Square, Pa. Fee. (610) 388-6741.
"WALKS" at 12:30, 2:00 and 3:30 p.m. See Saturday.
CIRCUS See Friday.
BATTLE OF CHANCELLORSVILLE See Saturday.

■ **MAY 30**
AEROBICS with Newark Senior Center at 9:45 a.m. 737-2336.



Fun at the Fair Hill Races, an annual event in Fair Hill, Md., begins at 1 p.m. at the Fair Hill Natural Resources Area, located at routes 273 and 213. Admission is \$5 for adults. For more information, call (410) 398-6565.

DJ DANCE PARTY 8 p.m. at Air Transport Command, New Castle. \$6. 1-800-ECOLOGY.

MAC WISEMAN 1 p.m. at Sunset Park in West Grove, Pa. Adults \$10. (610) 869-9650.

LET'S GO FISHING 1 p.m. at White Clay Creek Preserve,

Landenberg, Pa. (610) 255-5415.

DELAWARE STREET RODS

ROD RUN 8 a.m. at Noxontown Pond, Middletown. \$3. 239-9810.

FAIR HILL RACES 1 p.m. at Fair Hill Natural Resources Area, Rt. 273 and 213. \$5. adults. (410) 398-6565.

BOWLING with Newark Senior Center at 9 a.m. 737-2336.

WEST CHESTER BAND 7:30 p.m. at Longwood Gardens, Kennett Square, Pa. Admission. (610) 388-6741.

HEARING SCREENINGS by Riverside Hospital 10 a.m.-2 p.m. in hospital Certified Hearing & Speech Ctr. Free. 764-6121 ext. 4413.

RICHARD STACK & JOSH THE WONDER DOG 9 a.m. at Caravel Academy on Del Laws Road, Bear. 834-8938.

■ **JUNE 1**
CHESSE with Newark Senior Center at 9 a.m. 737-2336.

ROYAL PALM STEEL BAND performs 12:15 p.m. at Academy

TUESDAY
31

Building Lawn in Newark, Main & Academy Sts. Free. 366-7036.

■ **JUNE 2**
CHORAL GROUP with Newark Senior Center at 10 a.m. 737-2336.
FOLK CONCERT with Iain Mathews 7:30 p.m. at Longwood Gardens, Kennett Square, Pa. Admission. (610) 388-6741.
DELAWARE CITY LIONS CLUB CARNIVAL through June 5 at Veterans Park on Clinton Street. 836-0409.



The Dulton Family will perform during the Festival of Fountains at Longwood Gardens in Kennett Square, Pa. The festival begins May 28 and ends the 29th. Garden admission will be charged. For more information, call (610)388-6741.

Tell us about your events, exhibits, or meetings. Send them to Tricia Strader at the *Newark Post*, 153 E. Chestnut Hill Road, Newark, DE 19713 or fax them to (302) 737-9019. Submit information at least two weeks prior to your event. For more information, call 737-0724.

EXHIBITS

■ DELAWARE

"WHAT A WONDERFUL WORLD: THE ART OF MIKE BIGGS, MARJI GRAVETT AND DAVID JENKINS" May 15 through June 11 at Esther Shalcross Marshall Gallery in Center for Creative Arts, Yorklyn. Reception 2 to 5 p.m. on May 15. 239-2434.

UNIVERSITY OF DELAWARE GRADUATE OF FINE ART STUDENTS exhibit at Delaware Center for Contemporary Arts, Wilmington, through May 27. 656-6466.

E. AVERY DRAPER SHOWCASE features contemporary kimonos, paper collages through May 27 at Members' Gallery, Delaware Center for Contemporary Arts. 656-6466.

ROWENA MACLEOD collages exhibit at Delaware Center for Contemporary Arts through May 27. 656-6466.

COUNCIL OF DELAWARE ARTISTS exhibit at Wilmington College campus, New Castle, through May 30. 856-5780.

"LIFE IN THE OUTDOORS" watercolors exhibit throughout May at Harcastles Gallery, Wilmington. 655-5230.

BETTY ELMORE exhibit featuring electrical tape which allows the visually

impaired to paint, through May 31 at Newark Free Library during regular library hours.

ZACHARY WILSON acrylics exhibit "The Other Side of Color" through May 30 at Newark Municipal Building, Elkton Road, during regular business hours. 366-7091.

"IRISH WOMEN AUTHORS: AN EXHIBITION" on view through June 4 in the Special Collections Exhibition Gallery of University of Delaware Hugh M. Morris Library. 831-2791.

"OFF THE WALL" exhibit by collage artist Leslie Apple, jewelry and fiber artist Terry Foreman, and jewelry artist Caryn Hetherston through June 17 at Kaleidoscope Gallery at Harcastles, Newark Shopping Center.

19TH CENTURY WEDDING TRADITIONS at Historic Houses of Odessa traces early customs, clothing, and festivities, through June 30. Fee. 378-4069.

"HOSE, HOOK & LADDER: FIRE FIGHTING IN NEW CASTLE COUNTY" examines history and practice of fire fighting in New Castle County, through July 30 at University of Delaware Gallery. Free. 831-8242.

"SKY HIGH" outdoor sculpture by New York sculptor Wendy Lehman at University of Delaware campus, Amstel Avenue and West Delaware Avenue,

MEETINGS

DEADLINE 2 WEEKS BEFORE EVENT • NEWARK POST, 153 E. CHESTNUT HILL ROAD, 19713

■ MAY 31

BECOMING & BEING SENIOR CITIZENS workshop every Tuesday through May at Newark Senior Center. 737-2336.

"DRAW WHAT YOU SEE" art workshop 11:30 a.m. or 6 p.m. at Center for Creative Arts, Yorklyn. 239-2434.

"HOW TO WRITE A BUSINESS PLAN" workshop by SCORE 8:45 a.m. to 1 p.m. at Holiday Inn on Concord Pike. Fee. 573-6552.

■ **JUNE 1**
NEWARK WHITE CLAY KIWANIS dinner & meeting at Holiday Inn on Del. 273 at

6:30 p.m. \$12. Guests welcome. 737-6530.

■ June 2

PARENTS WITHOUT PARTNERS meeting 8 p.m. at Aldersgate United Methodist Church, Concord Pike. 998-7258.

DIABETIC OUTPATIENT class series Thursdays through June 23 at 6:30 p.m. at Union Hospital in Elkton, Md. Fee. 731-0743 ext. 2612.

"BREASTFEEDING YOUR BABY" class 7:30 p.m. at Newark Emergency Center, Main Street. Open to public. 733-0973.

Answers to Super Crossword



Think Spring with
Dave Tatnall and the

WNRK
1260 AM
Lawn and Garden Show
Saturdays 10 AM - 11:30 AM

Call and talk to Dave about your
LAWN & GARDEN problems

Sponsors: Apex Lawn & Garden Ctr., Countryside Nursery and Garden Ctr., Ronny's Market, Huber Nurseries, Thomas Power Equipment, Richardson's Market, Lawn Doctor of Newark

WNRK
1260 AM

Serving Newark and Delaware for 30 years

HERE'S THE PERFECT FATHER'S DAY GIFT FOR THE GOLFER IN YOUR LIFE!

Members of the Chesapeake Golf Association Save an Average of \$103/Year in Greens Fee Discounts. Plus They Get:

- Discounts at over 130 regional golf courses
- Discounts on stay-and-play packages at resorts throughout the country
- A subscription to *Chesapeake GOLFER*
- A Monthly Handicap Service
- Free Admission to CGA-sponsored Golf Shows
- Invitations to Golf Tournaments and Trips
- CGA Bag Tag and Membership Card



TO JOIN, RETURN APPLICATION BELOW OR

CALL 1-800-CGA-1420 TO ORDER BY PHONE.

MasterCard and VISA accepted. Order must be received by June 13, 1994 to receive by Father's Day

Mail the membership card to:

Your Name _____ Member's Name _____
Address _____ Address _____
City _____ State _____ Zip _____ City _____ State _____ Zip _____
Phone (Home) _____ Phone (Work) _____ Phone (Home) _____ Phone (Work) _____

Shirt Size (Two year membership only): ☐ S ☐ M ☐ L ☐ XL
Method of payment: ☐ Check ☐ Cash ☐ VISA ☐ MasterCard

Credit Card Number _____ Expiration Date _____

TYPE OF MEMBERSHIP:

- ☐ One year individual \$45
- ☐ One year joint (with spouse) \$79
- ☐ Two year individual (includes embroidered bag shirt) \$89
- ☐ Two year joint with spouse (both get shirt) \$149

Total (Seniors deduct 10%) \$ _____

Mail to:
CHESAPEAKE GOLF ASSOCIATION
P.O. Box 429 • 601 N. Bridge Street
Elkton, MD 21922-0429

Savory soups lend a hint of some tasty Italian bliss

I wish Americans could think of soup as the Italians do. In this country we generally see soup as a light meal in itself when nothing else seems to be readily available, and it usually comes from a can. Not so in Italy.

The Italians have a much longer food history than we, and certainly that helps explain their affection for

wonderful rib-sticking soups.

MINISTRONE SOUP (serves 10-12)

There must be thousands of variations on this basic dish, because there are thousands of Italian grandmas. This version is as close as we can come to what you'll find in

Italy. Notice that we did not just make a vegetable soup with tomatoes and then dump in some pasta, a common sin found on Italian restaurant menus in America. We thickened this soup with beans, just as they do in Italy. You can make a fine minestrone by simply cleaning out the refrigerator.

2 cups dried cannellini beans (find in Italian markets)
1 cup dried cranberry beans (find in Italian markets)
10 cups fresh or canned chicken stock
1/2 pound pancetta—Italian-style bacon found in Italian markets—sliced and chopped
2 tablespoons olive oil
4 cloves garlic, crushed
2 medium carrots, peeled and diced
2 medium yellow onions, peeled and diced
1 cup thinly sliced celery
2 1/2 cups chopped ripe tomato
2 cups peeled and diced potatoes
1/2 cup dry red wine
2 tablespoons chopped fresh parsley
1 teaspoon dried marjoram
1 1/2 cups diced zucchini
1 pound kale (remove the stems and chop coarsely)
1/2 cup grated Parmesan cheese
Salt and pepper to taste

GARNISHES

Extra-virgin olive oil to taste
Grated Parmesan cheese to taste

THE FRUGAL GOURMET



By JEFF SMITH

Adjust the salt and pepper if necessary.
Serve the soup with a drizzle of extra-virgin olive oil.

MUSSEL SOUP WITH SAFFRON (serves 6)

Craig, my assistant, must receive full credit for this one. In Venice mussels show up in all sorts of dishes, and this version that he developed is better than any we had in Italy. Yes, it's rich!

2 3/4 pounds mussels
2 teaspoons olive oil
2 cloves garlic, crushed
1/2 cup dry vermouth
1 medium yellow onion, diced
1 cup thinly sliced celery
2 tablespoons butter
1 pint whipping cream, milk or half-and-half
1 1/2 cups fresh or canned chicken stock
1/2 cup bottled clam juice
1/4 teaspoon saffron threads
2 green onions, thinly sliced
1 tablespoon chopped parsley
1/4 cup dry sherry
Salt and pepper to taste

Remove the beards from the mussels. A pair of pliers works well for this. Just pull the beard off and rinse the mussels well.

Heat a 6-quart pot with the oil and garlic and saute a few seconds. Don't burn the garlic.

Add the cleaned mussels and the vermouth.

Cook, covered, over medium-high heat. Steam the mussels open, about 3 to 4 minutes, stirring once.

Strain the mussels in a colander, reserving the broth or nectar. Pour the mussels out onto a sheet pan to cool.

Return the pot to the stove and saute the onion and celery in the butter until clear; do not brown.

Add the cream, chicken stock, clam juice and saffron.

Heat to a gentle simmer and cook, covered, for 15 minutes.

Remove the meat from the mussels and discard the shells. Add the green onions and parsley to the pot and simmer 2 minutes more.

Add the mussel meat along with any juices and the sherry.

Restore the heat but don't overcook the mussels.

Add salt and pepper to taste and serve immediately.

Next: Rice

© 1993 by Frugal Gourmet Inc.
Excerpted from "The Frugal Gourmet Cooks Italian," by Jeff Smith. Published by William Morrow and Co., Inc. Distributed by New York Times Special Feature/Syndication Sales.

the granary
WATERFRONT DINING

Voted 3rd Best Out of State Restaurant in the 11th Annual Reader's Choice Restaurant Guide!

Live bands every weekend in the Sassafras Grill
FRI. BLAKE THOMPSON BAND
SAT. MENTAL FLOSS
SUN. TRINIDAD STEEL BAND

Open 7 Days A Week Breakfast Sat. & Sun.
Ask About Our Weekend Dinner Specials
Caterings • Weddings • Banquets
1-800-926-5802 410-275-8177

On the Sassafras River
Georgetown, MD
2 miles south
of Cecilton on Rt. 213

BLACK BEAR

Furniture & Crafts

• Lawn Furniture • Pine & Oak Furniture

• Swings & Gym Sets
• Children's Furniture
• Country Crafts
• Shadow Boxes
• Cedar Chests



Bear, DE, 781 Pulaski Highway
Route 40, 2 miles west of Route 13

Mon.-Thurs. 10:00am-5:00pm
Fri. 10:00am-6:00pm
Sat. 10:00am-3:00pm



STEEPLECHASE



MEMORIAL DAY
MONDAY, MAY 30

POST TIME 1:00 P.M.

GATES OPEN AT 10:30 A.M. GENERAL ADMISSION \$5.00
CHILDREN UNDER 12 FREE WITH AN ADULT

Fair Hill Races

Horses...Thrills...Tradition

Enjoy the 60th annual running of hurdle, timber and turf races at the only steeplechase course in the U.S. with pari-mutuel wagering.

Fun for the Whole Family

Music • Food • Drink • Entertainment



PROCEEDS BENEFIT
UNION HOSPITAL
Fair Hill Natural Resources Area
Intersection of Rtes. 273 and 213,
Elkton, Maryland

For information on sponsorships, box and reserved seats, tailgate spots and advance ticket sales, call (410) 398-6565.

CECIL COUNTY
MARYLAND
1-800-CECIL-95

Swiss Inn

The Swiss Inn Congratulates
the University of Delaware
Graduates!

Special Saturday Hours
May 28th Opening at Noon
Make your reservations

▼ Closed Memorial Day • Mon. May 31st
▼ Banquet Facilities Available
▼ Graduation Parties ▼ Wedding Receptions

RT. 40 • ELKTON, MD
410-398-3252

Dining Hours:
SUN & MON 12 PM 'TIL 8 PM
TUES, WED, THURS, 11 A.M. - 9 P.M.
FRI 11 AM - 9:45 PM • SAT 4 PM - 9:45 PM

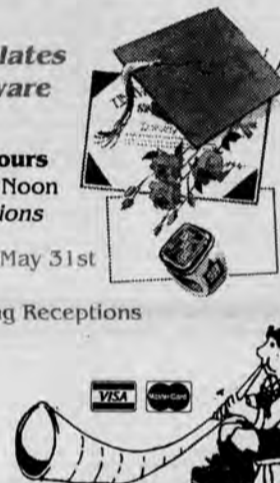

DISCOVER THE UNIQUE SHOPS OF MIDDLETOWN, DE

S.E. BUCKWORTH GALLERYS

invites you to shop in comfort.
Enjoy a fresh cup of glass of tea
& let our staff help you.

10% OFF FRAMING
Sat. 5/28
(Not to be combined with any other offer)

Hours: M-S 9-5, Friday 'til 8

41 W. Main Street
Middletown, DE
(302) 378-2123

Buckworth's Hardware

Established 1949
Step back in time to a warm friendly Hardware Store.
We at Buckworth's have been
serving our community for 42 years.
How may we help you?



Paint, Wallpaper,
Tools, Lawn & Garden,
Houseware, Plumbing,
Window & Screen Repair,
Giftware, Electrical,
Pool Supplies,
Hunting Supplies.

21 W. Main Street
Middletown, DE
(302) 378-2231

Hanna Grace Dolls

27 W. Main St.
Middletown, DE
(302) 378-0011 (3655)

Delaware's Largest
Inventory of
Madame Alexander
and many other
fine artist's collectible
dolls & miniatures
Mon.-Sat., 10-5
Closed Sundays



RELAXED SHOPPING IN A RELAXED ATMOSPHERE

No monthly
payments
and 0% interest 'til
New Year's Day,
1995.* Nothing is
simpler.



See the full line of Simplicity riding
mowers and tractors today... only at
your Simplicity dealer.



*Available to qualified customers with required
down payment. Low monthly payments and
competitive rates after Jan. 1, 1995.

WOODWARDS

Lawn & Power Equipment
302-378-2849
10 S. Scott St., Middletown
(East on 301 into Middletown, first right
past railroad tracks on to Scott St.)
Complete Small Engine Repair
Tune-Ups • Mower Parts • Overhauls

SOUTHERN STATES

FOR ALL YOUR LAWN & GARDEN NEEDS
GARDEN CENTER IS OPEN!

• Annuals • Flags • Perennials
• Trees • Shrubs • Rose Bushes

Feed, Seed, Fertilizer, Farm Supplies
Southern States Cooperative, Inc.
Broad Street, Middletown DE
302-378-9841 • 800-685-7333

Country Flair

COUNTRY FURNISHINGS
• B. Bourgeois-Richards Collection • N.
Taylor-Collins Artwork • Wrought Iron
• June McKenna • L. Moses Willard Lighting
• Williamsburg Candles • Pottery
• Watkins Products • Rugs
25 W. Main St., Middletown, DE
Formerly located at the Marketplace in Odessa
378-7177

BUTLER & COOKE

ANTIQUES
LAMP SHADES
by Diane DeBono, etc. or Custom Made
Lamps Repaired & Polished
• Country Furniture
Hours: Mon-Fri 10-5, Sat 10-1,
Closed Sun & Tues
13 E. Main St., Middletown DE
378-7022



The Treasure Chest

Collectibles & Gifts
Year-Round Christmas Shop

Dept. 56 Village • Snow Globes • Hummels • Precious Moments • Accessories • Southwestern &
American Indian Collectibles • Cats • Meow • Flows • Pottery • Yankee • Colonial Candles • German
Nutcrackers & Smokers • Folkies • Carousels • Horses • Enesco • Treasury • Ornaments • Overlay • Raker
Santas • Old World Christmas Ornaments • Emmett Kelly, Jr. • Russian Nesting
Dolls • Fontanini • "Delaware" Items • Push-Pull Toys
Ambassadors • Cards by Hallmark • Wedding, Baby, Anniversary Gifts • Cards
26 W. Main St., Middletown DE • (302) 378-4263

Longwood Gardens set for an exciting time in the month of June

To borrow a song title from a show currently enjoying a renaissance on Broadway, "June Is Bustin' Out All Over!" Well, at least it will be in just five days. And nowhere is June doing more "bustin'" than at Longwood Gardens in nearby Kennett Square.

Literally the whole world knows about the beautiful gardens at the former estate of Pierre S. du Pont. Botanically, there is something to see and enjoy all year long, and travelers from around the nation and around the world do just that. The performing arts at Longwood are a bit newer on the scene and, under their present director Priscilla J. Johnson, they are fast becoming a major force on the cultural scene in Post Country. There are now about

THE ARTS



By PHIL TOMAN

350 concerts a year! There are few concert halls that are THAT busy. One very interesting fact is that most of the concerts offered are free with garden admission. There are few (read "no") concert halls with THAT pricing policy.

Things get underway on Thursday, June 2, with a folk concert at 7:30 p.m. in the Conservatory Theater. The soloist is England's famed folk singer and acoustic guitarist Iain Matthews. No charge.

Next on the bill is a fully staged Gilbert and Sullivan opera, "The Grand Duke" with a full orchestra. It will be performed in the Longwood Open Air Theater by the Savoy Opera Company of Philadelphia Friday, June 3, and Saturday, June 4 at 8:30 p.m. All the fun and nonsense of G&S in the beautiful outdoor setting is well worth the \$12 and \$15 price of the tickets.

On Tuesday, June 8, The Family Ice Cream Concert will feature "Trout Fishing in America." No, that's not the sport, it is the eccentric performing arts duo of Ezra Idlet and Keith Grimwood. They will offer a program of humor with rhythm and blues, reggae, rock and children's music. While you have to pay for the ice cream at the outdoor theater, the performance is free.

A Renaissance Music Concert is set for Thursday, June 9, featuring Pan's Fancy from Philadelphia. The two artists, Edwin George and Karen Meyers will use recorders, bagpipes, lutes and a hurdy-gurdy. On the same program is the Terpsichore Antiqua Historic Dance Ensemble whose repertoire includes 15th through 19th century European and Colonial American dances in period costumes. The evening will be on the lawn of the Italian Water Garden, so bring a blanket or lawn chairs. No charge for this double bill.

The Longwood Gardens Gala Garden Party has the entire estate for the evening of Friday, June 10. The fund raiser ticket price of \$125 includes cocktails, buffet, dancing, fountain display and fireworks. The music will be by Peter Conte, organist, and Pan's Fancy. This event is by reservation only.

The next evening the program schedule is back to normal with a bluegrass concert called Bluegrass and Roses Day. It features Bob Paisley and The Southern Grass with the Feet First Cloggers. They perform at 7:30 p.m. The 35th annual Rose Show opens the same



The classical guitar duo of Michael Newman and Laura Oltman are among the many performing groups set for concerts at Longwood Gardens in June.

day and admission to both is free with regular garden admission.

Flag Day, June 14, will be marked by a Light Classics Concert featuring the All American Coronet Band conducted by David Tuttle. There will be marches, ballads and patriotic songs.

The concert will be in the open air theater. No charge.

The Bellringer Theater Works will offer three evenings of Shakespeare scenes and music in programs called "Much Ado in a Midsummer Night."

The curtain goes up at 7:30 p.m. on Thursdays, June 16, 23 and 30. Free of charge.

Jazz will be front and center in the Open Air Theater with a concert on Saturday, June 18, featuring Gerald Chavis, Marc Johnson, Cheryl Hamilton, Darryl Hall and

John Coley. The evening is called "It's a 'G' Thang" (sic). No charge.

Sunday afternoon, June 19, from 2 to 4 p.m., The Washington Memorial Pipe Band will lead a Father's Day celebration under the direction of Pipe Major Philip Townsend. The band will stroll throughout the garden for those two hours and there is no additional charge for the music.

The Kennett Square Symphony Orchestra will be in the Open Air Theater Saturday, June 25 at 7:30 p.m. Mary Woodmansee Green, the group's music director, will be on the podium for a program called "America The Beautiful."

This is an all reserved seat concert with ticket prices ranging from \$18 to \$29.

The final June program is on Tuesday, the 28th, and is a classical

concert with The Newman and Oltman Guitar Duo. The Ensemble-in-Residence at Mannes College of Music in New York will offer a program of Spanish Romantic Music in the Conservatory Theater at 7:30 p.m. No charge.

The programs at Longwood Gardens truly run the gamut from symphony and opera to folk and bluegrass, with fun for the kids too. If you would like more information, please call Longwood Gardens at 215-388-6741.

By the way, the Terrace Restaurant will be open until 9 p.m. on all performance evenings. You can get full service of use the cafeteria. Reservations are suggested at 215-388-6771.

It's all there for you. Enjoy!

DESSAR chapter organizes

■ REVOLUTION, from 9A

Mr. Kenneth Jones of Newark; Registrar, Mr. Warner W. Naudain of Hockessin; Historian, Mr. Richard L. Dayton of Newark; Chaplain, Mr. Frederick B. Zdeb of Newark; Surgeon, James R. Dearworth, M.D. of Wilmington.

"The Great West Point Chain" was the title of the program given by Elaine E. Johnston of Limestone Hills. Johnston is currently serving the National Society, Daughters of the American Revolution, as member of the President General's Speaker's Staff and the Delaware State Society as state registrar. She is member and Librarian of Cooch's Bridge Chapter, NSDAR, in the Newark/Hockessin area, and belongs to several other hereditary groups in Delaware.

Dr. Nelson presented the Delaware State President's Certificate of Appreciation to Dr. Norman P. Thompson, Jr., for his work as state membership chairman, for organizing genealogy workshops in New Castle and Kent Counties, and for organizing two new chapters in New Castle County.

The Brandywine/Christiana/New Castle

Hundred Chapter, organized April 13, 1994, is named in memory of Major Peter Jaquet, a comrade-in-arms of Robert Kirkwood in the American Revolution. The General John Dagworthy Chapter of Sussex County was organized in 1981 and is the only other chapter in Delaware.

The Major Robert Kirkwood Chapter, DESSAR, exists to promote patriotism and historical preservation in the community and to provide educational benefits through the National Society's Good Citizenship and Oratorical contests and Eagle Scout awards through the local Boy Scout Council, and ROTC and law enforcement awards.

According to the Delaware Society Constitution, "Any man shall be eligible to membership in the Society who, being of the age of eighteen years or over, and a citizen of good repute in the community, is the lineal descendant of an ancestor who was at all times unflinching in loyalty to, and rendered active service in, the cause of American Independence." Interested persons may contact Norman Thompson, president, at 292-8953 or Warner Naudain, registrar, at 239-5043.

Charlie's Painting Service
Since 1984

- Interior
- Exterior
- Power Water Washing
- Wallpapering

(302) 454-1159

Let the Light Shine In!

There's no more elegant way to bring the outside in than with an Andersen Patio Door. But for all of nature's beauty there are times when you don't want to let the outside in. Andersen Patio Doors are among the most weathertight doors in the country. And you should see for yourself just how secure an Andersen Patio Door can be.

Stop by Kelly's Window & Doors today to see the Andersen Frenchwood Patio Door. We're your Andersen Window Center. That means we can offer the utmost in support and service for our customers. From Computer Aided Design, to Installation Services, to finding a Contractor, Kelly's can see every project through from start to finish. Kelly's, your one stop Window & Door Design Center.

At Kelly's... Windows and Doors are our business!

ANDERSEN WINDOW CENTER
Wilmington • 477-1733

KELLY'S Windows & Doors
2601 Concord Pike
Wilmington • 477-1733
115 Sandy Drive
Newark • 292-8600

Retail Sales • Window & Door Replacement

UPPER BAY MUSEUM
presents
BOB LITZENBERG
HUNTING DECOY SHOW
AND ART FESTIVAL
MAY 28th 1994
10 a.m.-4 p.m.

SHOW AND MUSEUM
LOCATED ON THE WATERFRONT
IN TOWN PARK, NORTH EAST, MD

RAIN DAY MAY 29

GET RELIEF...

The Chiropractic For...

- Neck & Back Pain
- Headaches
- Arm & Leg Pain
- Disc Problems
- Car Accident - Injuries

Dr. Kris Hollstein, CHIROPRACTIC ORTHOPEDIST
MOST INSURANCES COVER: Aetna/DuPont, MBNA, THP, Cigna, BC/BS POS, Auto, Accident Insurance, and Traditional Plans

INTRODUCTORY OFFER - WITH THIS COUPON
\$25⁰⁰ Initial Examination*
NO OBLIGATION • EXPIRES 5/31/94

Call...302-453-9355 FOR APPOINTMENT!
Near Christiana Mall

DIAMOND STATE CHIROPRACTIC
Suite 103, LaFayette Bldg.
25 S. Old Baltimore Pike
Christiana, DE 19702

VISIT OUR POOL SITE TODAY!

BRING THE KIDS

Healthy Fun For The Whole Family!

POOLS FROM \$750

ECONO-POOL
Affordable, Easy to Own

GIANT 6' x 33' Deck

Most Affordable In-Ground Pool

No Money Down! Buy Now 1st Payment in August

ALL NEW IN-GROUND GARDEN POOL

SEE ON DISPLAY AT SITE

We Carry A Complete Line POOL & SPA CHEMICALS

- FREE Shop-At-Home Service
- We have Our Own Expert Installers
- Exclusive Distribution in PA, DE, MD, NJ

AAA-1 Pools
226 730 Route 40, Bear, DE.
302-328-7722

Spring Hours
Mon.-Fri. 10-6
Sat. 10-6
Sun. 10-4

Visit Our Pool Site on Route 40 Just Minutes from the Rts 13 & 40 Split!

MEMORIAL DAY

VALUES

PEOPLES PLAZA

Route 40 and 896
Glasgow, Delaware

Sonshine House
600 Peoples Plaza
302-834-1013
Hours Mon.-Sat. 10-9
OPEN MEMORIAL DAY 10-4

Join the **Sonshine Sale**
Books - Bibles - Music - Gifts
Selected Items 20-70% OFF
Visit our Great, New Craft Supplies Department in Peoples Plaza
Visit our New Sonshine House Location inside TJ's Craft Connection in North East Plaza-North East, MD

GOOD AT BOTH LOCATIONS **CLIP & SAVE** EXPIRES JUNE 6
\$1.00 OFF Purchase of \$10.00 or more
\$2.00 OFF Purchase of \$20.00 or more
\$5.00 OFF Purchase of \$50.00 or more
FREE Bible Imprint on Bible Purchase

Crafter's Boutique
Let us help you put a little country in your garden!
Wind Chimes
Flags
Garden Signs
Zoo Doo Pets
Porch Wreaths
Country Flower Pots
...and much more!
We Feature The Finest Handcrafted Gifts & Home Decor

Hours:
Mon. & Tues., 10-6
Wed. - Sat., 10-9
Sun., Noon - 5
Peoples Plaza
Routes 896 & 40
Glasgow, DE
(302) 832-2334

SAY...
Happy GRADUATION
WITH GIFTS FROM PEOPLES PLAZA

Sweeney Seed Company

TOP SOIL 40 lb. BAG 4 for \$5⁰⁰ <small>With coupon. Not to be combined with other offers. Expires 6/5/94</small>	MULCH SHREDDED HARDWOOD 3 Cu. Ft. BAG 4 for \$11⁰⁰ <small>With coupon. Not to be combined with other offers. Expires 6/5/94</small>
MULCH SHREDDED CEDAR 3 Cu. Ft. BAG 4 for \$12⁰⁰ <small>With coupon. Not to be combined with other offers. Expires 6/5/94</small>	FERTILIZER \$1.00 OFF 5,000 Sq. Ft. -or- \$2.00 OFF 10,000 Sq. Ft. -or- \$3.00 OFF 15,000 Sq. Ft. Broad Leaf Weed Control + Fertilizer, On Course™ Fertilizer or Natural™ Fertilizer <small>With coupon. Not to be combined with other offers. Expires 6/5/94</small>
MULCH RIGHT DRESS ROOT MULCH 1.5 Cu. Ft. - 10 BAGS \$39⁵⁰ Less \$1.00 Mail-in Rebate = \$29.50 <small>With coupon. Not to be combined with other offers. Expires 6/5/94</small>	DOG FOOD Any 20 Lb. \$2⁰⁰ OFF ULTRA PREMIUM DOG FOOD or 40 Lb. PREMIUM DOG FOOD <small>With coupon. Not to be combined with other offers. Expires 6/5/94</small>

Sweeney Seed Company
Newark • Peoples Plaza
Rt. 896 & Rt. 40
(302) 834-0440
- CLOSED MEMORIAL DAY -
MasterCard, Visa, Discover, Amex
DELAWARE GROWN SOD \$1¹⁵/5.5 Sq. Ft. Piece FRIDAYS & SATURDAYS

WHAT THESE FLOWERS BRING TO ROMANCE THIS FLOOR WILL BRING TO YOUR HOME.
If flowers are the language of love, roses are its poetry. Timeless. Eloquent. Instantly understandable. Not unlike the statement made by Mannington Gold Classic or Mannington Gold floors.
Designed to express your style beautifully now - and years from now. And backed by an equally beautiful guarantee.*
THE LOOK THAT LASTS.

MANNINGTON GOLD SERIES

*See retailer for limited guarantee details.
©1994 Mannington Mills, Inc.

HOURS: Tues. & Thurs. 10 am-8 pm; Mon., Wed., Fri. 10 am-5 pm; Saturday 9 am-3 pm
M&M FLOORING
Rts. 40 & 896, Peoples Plaza, Glasgow, Del.
DE: 302-836-4933 • MD: 410-398-5997

Serving You **B-E INSTALLS** Since 1882 **B-E INSTALLS**

WE INSTALL...

<ul style="list-style-type: none"> •STORM WINDOWS •STORM DOORS •GARAGE DOORS •GARAGE DOOR OPENERS •DISAPPEARING ATTIC STAIRS 	<p>BY METAL INDUSTRIES, INC.</p> <p>EMCO</p> <p>LARSON</p> <p>MARVIN WINDOWS & DOORS</p>	<ul style="list-style-type: none"> •TUB & SHOWER DOORS •VANITIES •VANITY TOPS •FAUCETS •TOILETS •LOCKSETS 	<p>STERLING KINKEAD</p> <p>STANLEY</p> <p><i>American Standard</i></p> <p>Andersen Come home to quality.</p>	<ul style="list-style-type: none"> •PRE-HUNG EXTERIOR DOORS-WOOD & STEEL •VINYL REPLACEMENT WINDOWS •WOOD WINDOW UNITS •PATIO DOORS •WATER HEATERS
---	--	---	---	---

See Any Of Our Four Locations For Details On Professional Installation By Brosius-Eliason Co.

BROSIUS-ELIASON building material home centers
Peoples Plaza, Glasgow, DE - U.S. 40 & 896
Open: Mon., Tues. & Sat. 8 to 5:30; Wed., Thurs. & Fri. 8 to 9; Sun. 10 to 4; Phone 302-834-1335

Why Wait?
Put in a quality inground swimming pool now and turn on the good times this summer.
CLARK'S POOL & SPA
Pools • Spas • Chemicals • Accessories • Service
PEOPLES PLAZA 302-834-0200 GLASGOW RT 896 & 40

CIGARETTE CITY
YOUR DISCOUNT CIGARETTE SPORTSCARD & COMIC BOOK OUTLET
NO SALES TAX
OPEN 7 DAYS A WEEK
Mon. thru Thurs. 9 a.m.-7 p.m.
Fri 9 a.m.-9 p.m.
Sat. 9 a.m.-7 p.m.
Sun. 10 a.m.-5 p.m.
LOOK FOR OUR
MAJOR BRAND CIGARETTES \$14.24 (carton)
MAJOR BRAND PACKS \$1.49
302-836-4889
PEOPLES PLAZA
NEWARK DE
Between Ogletown Hdwe. & Thriftway
Sports Cards Nascar Collectibles
Comic books...and much more!

PUERTO VALLARTA
Air Only from \$299
PELCANOS Beachfront \$395
PARADISE VILLAGE Beachfront Suite Water-sports and Family Special \$475
CONTINENTAL PLAZA Beachfront Breakfast Daily \$595
Effective June 11 And 25
DIRECT SATURDAY DEPARTURES
Prices are per person, double occupancy. Based on availability. Departure tax not included. Call for details.
TRAVEL AGENTS INTERNATIONAL
760 Peoples Plaza • Rts. 896 & 40 • Glasgow, DE 19702
(302) 834-1444 DE

Sports

HIGH SCHOOLS • U OF DELAWARE • LEAGUES

IN SPORTS

NEWARK NINE
TOPS MT.
PLEASANT
TO ENTER
TOURNEY

2B

NEWARK
PARKS & REC
WEEKLY
SOFTBALL
ROUNDUP

3B

Newark girls tandem wins state title

By MARTY VALANIA
NEWARK POST SPORTS EDITOR

It was a perfect ending to anybody's senior year in high school.

Newark High's first doubles team of seniors Jen Berilla and Meredith McFadden completed a perfect 20-0 season and won a state championship by defeating the Archmere tandem 3-6, 6-3, 6-1.

For Berilla, the victory gave her a third straight state title (the last two with Dawn Crowley, who graduated last June) and capped an unbelievable 54-0 career. For McFadden, it was an unbelievable ending to a perfect first and only season playing varsity. For the two of them, it was a great graduation present to a best friend — each other.

"It hasn't really sunk in yet," an emotional Berilla said following the match. "I owe a lot to my partners. I really don't know what winning three means. I do know I've enjoyed them all."

McFadden, playing her first varsity season, admitted to some nervousness during the title match.

"I really wanted to win it for Jen and myself," McFadden said. "I definitely thought about not being the one causing her to lose her first match." The Newark duo struggled a bit in drop-

See TENNIS, 4B ▶

State tournaments swing into action

Baseball tourney begins Saturday

By MARTY VALANIA
NEWARK POST SPORTS EDITOR

The Delaware State High School Baseball Tournament gets underway Saturday with three local teams among the field of 16.

St. Mark's (15-3), the Catholic Conference champions, is seeded second behind Catholic rival St. Elizabeth, even though the Spartans beat the Vikings twice, had a better conference record and a better overall record.

"They play the best schedule in Delaware," said St. Mark's Coach Tom Lemon of St. Elizabeth. "I knew this could happen. I think we blew our chance [for the top seed] by losing that last game to William Penn."

The Spartans will host 15-seed Alexis I. DuPont Saturday at 11 a.m. while St. Elizabeth will host number 16 Dickinson also at 11.

The formula used for deriving the seeds weighs opponents' strength of schedule heavily. St. Elizabeth played just two teams with losing records and many with winning percentages above .667 (giving the Vikings bonus points) while the Spartans played six teams with losing records.

Joining St. Mark's in the tournament will be 12th-seeded Newark (12-6) and fifth-seeded Caravel (13-5). In fact, those two teams play each other Saturday morning at Caravel.

Other opening round games Saturday include third-seeded Seaford versus number 14 Middletown; number four Caesar Rodney against number 13 Concord; number six Indian River versus 11-seed Dover and seventh-seeded Mount Pleasant and number 10 Lake Forest.

St. Mark's, last season, was

See BASEBALL, 2B ▶



PHOTO/SPECIAL TO THE NEWARK POST BY ERIC FINE

Glasgow shortstop Laurie Brosnhan helped lead the Dragons into another state tournament.

See GLASGOW, 2B ▶

Glasgow excels at state championship track meet

By JOHN HOLOWKA
NEWARK POST SPORTS WRITER

DOVER — It was a case of divided we stand, united we fall last weekend for Glasgow High at the Division I Delaware High School Track and Field Championships at Dover High.

The Dragons proved without a doubt that individually they have the best running talent in the state by winning 11 events, far more than any other high school, but the boys finished second behind Salesianum and the girls fourth.

The boys team, buoyed by senior Shae Devlin and junior Rob Dixon, swiped six titles Saturday and totaled 111 1/2 points, while defending champion Sallies won two events and scored 126 points. Newark placed sixth (50 1/2), St. Mark's seventh (47), Christiana eighth (42) and Hodgson was 13th with 11 points.

The girls won five titles and placed fourth with 72 points behind meet winner Dover (134 1/2), William Penn (106) and Caesar Rodney (87). St. Mark's had a double-winner in distance runner Steve Sinko and was sixth (57), Newark seventh (35), Christiana ninth (15 1/2) and Hodgson finished 12th with 11.

"I was really pleased with everything that happened," said Glasgow Coach Art Madric. "We couldn't have asked for any more from the (boys and girls) teams; our kids all came out ready to compete. Everybody bettered their times."

Glasgow's 800 relay team of Reagan Byrd, Crystal Lambert, Kina Thornton and Zakiya Haley set an electronically timed state record with a clocking of 1:42.59, which eclipsed the long-standing hand-timed mark of 1:42.8 set by Howard in 1981.

"That was a surprise," said Madric. "I felt

we would win the race, but I never thought we'd take a full two seconds off the record. It was a case of firming up our stickwork."

Haley also anchored the winning 1600 relay team (4:04.34), won the 100 dash (12.12) and the 200 dash (24.90). Lambert took first in the 100 hurdles with a time of 14.60, just ahead of William Penn's Aisha McManus, who finished in 14.61.

On the boys team, Devlin and Dixon both remained undefeated this season in their premier events.

Devlin won the 100 dash in 10.83 by nip-

See TRACK, 2B ▶

Outrageousness abounds in state

By MARTY VALANIA
NEWARK POST SPORTS EDITOR

OUTRAGEOUS!

That was my first opinion when I saw that the Glasgow High softball team had to play in a playoff game to qualify for the state tournament. Then, just a few days later, I heard that St. Mark's was the second seed in the state baseball tournament. That's even crazier!

I guess I really didn't see those two wonderfully played regular-season games between St. Mark's and St. Elizabeth. I must have dreamed that the Spartans beat the Vikings twice. Maybe I misread that St. Mark's won the Catholic Conference (over St. E) and had a better overall record (15-3 to 13-5) than the Vikings as well.

All those things couldn't have happened because St. Elizabeth is the tournament's top seed and St. Mark's is seeded second.

I know that that's the way the numbers came out and the committee had no choice. But, if this scenario can happen, the system is flawed and

change should be considered.

Why can't some human element enter into the process? The numbers should still be used as a guide but let somebody with a thought process correct the obvious injustices — like this one.



POST GAME

Glasgow softball situation screwy

The Dragons, playing without three starters because of a band trip, beat Sussex Central 2-1 Saturday afternoon at Smyrna to earn their berth in the state tournament; but it certainly didn't make any sense that they had to play the game.

Coach Larry Walker found out Friday afternoon that his team had to play the next morning to earn a spot in the tournament. With a 10-4 Flight A record and a 12-5 overall record, Walker and his team figured they wouldn't be playing until Wednesday in the first round game.

There are five Blue Hen Conference teams that earn automatic berths into the state tournament. The two top Flight A finishers, along with the two top Flight B finishers, make up four of the qualifiers. The fifth spot goes to the third place team (in either Flight A or Flight B) that has the best flight record.

Middletown, which finished 9-8 overall, went 8-3 in Flight B. That, by

See POST GAME, 2B ▶

St. Mark's girls soccer team posts state's best record

By MARTY VALANIA
NEWARK POST SPORTS EDITOR

It wasn't an official state championship; but nobody could tell the St. Mark's girls' soccer team that it wasn't the best in Delaware this spring.

The Spartans, behind two goals from Kelly Walker, topped Dickinson 3-1 Monday afternoon at the Delcastle Recreation Area in the finale of the first-ever varsity girls' soccer season. The victory improved St. Mark's state-best record to 14-1 on the season while Dickinson fell to 12-2-2. Newark also finished with a 12-2-2 record.

"It was a good win. It was a great season," said St. Mark's Coach Tom DeMatteis, who completed an impressive school year of coaching (he also coached the Spartan boys' team into the state championship game). "This means we finish with the best record in the league."

Walker, who scored 23 goals on the season, got the Spartans on the board first, scoring 10 minutes into the first half.

Dickinson, however, fought back, controlling the play the rest of the first half. Strong play

See SPARTANS, 4B ▶



PHOTO/SPECIAL TO THE NEWARK POST BY ERIC FINE

Kelly Walker scored 23 goals this season.

ATHLETE OF THE WEEK



ZAKIYA HALEY - GLASGOW

DOVER — Sometimes a change of scenery means a change of pace. Not so for Glasgow High's Zakiya Haley.

A senior transfer student from St. Mark's where in 1992 and 1993 she ran to four outdoor state titles in the 100-, 200- and 400-yard dashes, Haley has once again finished a step ahead of the field despite an injury that forced her out of competition for several weeks.

Haley, who missed the earlier part of the season with a stress fracture of the shin, blistered the track at Dover High last Saturday in the Division I state track meet in winning her marquee events, the 100 and 200. She also anchored the state-record setting 800 relay team and the winning 1,600 relay team.

The 800 team of Reagan Byrd, Crystal Lambert, Kina Thornton and Haley circled the track in 1:42.59, which shaded the previous time of 1:42.8 set by Howard in 1981. William Penn was a dis-

tant second at 1:44.23.

"I thought she performed great," said Glasgow Coach Art Madric. "Those are good quality performances. She had to come back from her shin problem and when she lost to William Penn and Newark (dual-meets) I think she just started to doubt herself.

"But she worked hard and got back into training," Madric said. "We knew all along that she'd come back and we weren't concerned. But she wasn't sure. Hopefully (the state titles) are comforting to her."

Haley, who has accepted a full scholarship with James Madison University in Harrisonburg, Va., defended her titles in the 100-yard dash with a time of 12.12 and the 200 in 24.90, faster than last year's times of 12.28 and 24.96.

She also ran last leg on the winning 1,600 relay team (4:04.34), which defeated Dover by over three seconds.

Newark nine clinches second place, tourney berth with win over Mt. Pleasant

By MARTY VALANIA

NEWARK POST SPORTS EDITOR

NORTH WILMINGTON — Earning a berth in the state tournament, which a month ago didn't seem quite so probable, became a reality for the Newark High baseball team last Thursday afternoon.

The Yellowjackets (13-5 overall, 10-4 Flight A) nipped Flight A champ Mount Pleasant 2-1 in a soggy contest that catapulted them into second place in the league, and gave them an automatic berth in the state tourney.

"This was a big win for us," said Newark Coach Harry Davies. "Mount Pleasant is a very good team that beat us the first time

around. We wanted to play the game like they play the game and to beat them to get into the tournament is great."

Jeff Simpson scampered home from third base on a wild pitch to score the winning run with two outs in the eighth inning.

The victory was the sixth straight in conference for Newark, which has rallied from a 3-4 conference start to earn the second place position.

Simpson led off the eighth with a bloop double to right field and Sean McCullough followed by reaching base on an error.

With McCullough on first and Simpson on second base, Scott Walter flew out to deep center field

to advance both runners a base with Scott Hunt at bat.

McCullough, however, was picked off on a good move by Green Knight pitcher Evan Stabley for the second out of the inning.

That's when Simpson and Davies decided to take a chance.

"We decided I was going to go on any pitch that got away," said Simpson, who had a great jump off third base as Stabley's curveball bounced short of the plate and rolled toward the third base bench. "When they got that pickoff we needed to make something happen."

Sophomore pitcher Scott Hunt, who limited the highly touted Knights, to just five hits in his complete-game performance, shut down

the conference champs in order in the bottom of the eighth to preserve the victory. Hunt raised his record to 5-1 on the season.

"Scott pitched a great game," Davies said. "He did a nice job and showed a lot of heart out there."

Mount Pleasant (14-4 overall, 12-2 Flight A) scored a run in the third inning to take the early lead but Newark rallied to tie the game when Walter, who doubled to left in the fourth, scored from third base when the Green Knight catcher threw wildly into left field on a pickoff attempt.

Both pitchers controlled the game from that point until the climatic eighth inning.

PARKS AND RECREATION

Time Out Sports wins four games in week

By JOHN HOLOWKA

NEWARK POST SPORTS WRITER

NEWARK — Time Out Sports didn't pause long enough last week to catch its breath as it rolled to four victories in the Newark Parks and Recreation Mens Blue Softball League.

Last Tuesday Time Out edged Schumacher 12-11 in the opener and then squeaked by 2-0 in the nightcap. "We lost some key people from last year," said player-manager John Slack. "But we have players who are stepping up. One of our strengths is that we have flexibility from year to year. I think last year we only played six games with a

lineup that I considered starters. We've always had guys moving around.

"I don't look a lot at statistics; we have a lot of players who do things that don't show up in stats," Slack said. "Like moving the runner over if there's a guy on second and none out. These things don't show up."

One newcomer who's making his presence felt is left-center fielder Kenny Farrall, who's batting around .850 and at one point last week batted 6-for-6.

"The first game (against Schumacher) we let up eight runs in the first inning," Slack said. "We just didn't play very good defense.

The second game (2-0) we just didn't hit. At any rate it's always been my philosophy to play good solid defense.

"We'll have some spectacular plays, but it's solid defense that wins. You have to throw the ball to the right base. This year we have a decent offense, but we're making too many errors. We're not playing good defense; it just turns out the other guys are making more errors."

Last Thursday Time Out swept K.J.'s Auto Repair 13-7, 13-11.

"Those guys hit the ball," said Slack. "They'll be competitive and are much improved. They're still new; it will take a little while to put it together.

"We have a really good group of guys this year," Slack added. "We'll get it together. Williams Realtors is always tough and Deco-Sign has a good record. And there are teams in the league no matter how good we are that will beat us. But we're no walkover."

Rounding out the Gold League: Deco-Sign swept APM 17-16 and 15-9, Williams took a pair from Thirtysomethin5-1, 7-6, Cafe Bellissimo beat FA Mortgage 10-6 and Moon Dogs defeated K.J.'s 8-4. Thirtysomethin5 edged Williams 6-4, FA beat APM 13-7, Moon Dogs edged Schumacher 11-10, 10-9 and Deco swept Cafe Bellissimo 12-7, 16-3.

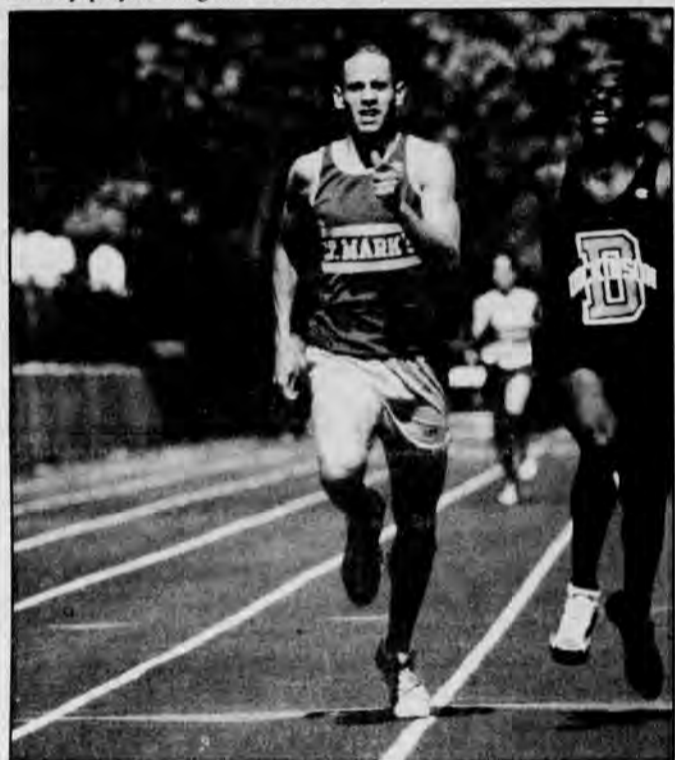

PHOTO/SPECIAL TO THE NEWARK POST BY ERIC FINE

St. Mark's Steve Sinko won two events at the state track meet.

3 local baseball teams in states

► TOURNEY, from 1B

knocked from the tournament in the semifinals by Salesianum — a team it had beaten twice during the regular season.

"Well sure, I think that should

help us," Lemon said of his team's tournament experience. "We've had a bunch of guys that have been to the tournament for two years now. They know how it is — it's almost a sudden death situation. You have to be focused in on playing your best baseball of the season.

"We just hope to win Saturday and go from there."

TRY OUT FOR '87 KICKERS

June 4 & 5
10 a.m. - Noon
Delaware Saegerbund Soccer Club
49 Salem Church Rd., Newark

Tryouts will be for players born between 1/87 & 12/87

TRAINING & DEVELOPMENT SOCCER TEAM

Tourney selection systems not perfect

► POST GAME, from 1B

percentage points (.727 to .714), got Middletown an automatic berth over Glasgow. Never mind that the two teams don't play each other and barely any team in either league plays each other. And never mind

that Glasgow had a far better overall record against a far tougher schedule. They're all considered part of the Blue Hen Conference for this wildcard spot.

The tournament might as well take the best third place team between the Catholic Conference and the Henlopen South. That's about how much relationship that Glasgow and Middletown have in softball.

In fairness to the state tournament committee, its hands were

ted. The Delaware Secondary School Athletic Association (DSSAA) manual has the odd selection rule clearly spelled out. It's been this way for over 10 years but nobody was ever adversely affected before. Therefore, nobody had any real motivation to get it changed.

The best thing about this year's scenario is that it will probably lead to a change in the way that fifth Blue Hen Conference team is selected.

Glasgow loses, Caravel wins in softball

► SOFTBALL, from 1B

ble being the big blow, and twice more in the third.

The Dragons, though, rallied to get back in the game in the fourth.

Priant started the comeback with a single off the third base bag. Megan Hart reached base on a ground ball and Beth Phipps doubled both home with line drive to left-center field. Back-to-back William Penn errors allowed Phipps and Adrienne Welch to score cutting the lead to just one.

"I was happy with the way we battled back," Walker said. "That first inning was a killer though. That's tough to overcome — espe-

cially [at William Penn] where we haven't had much luck in the past."

Caravel 6, Milford 2 — Kati Salony pitched a four-hitter and struck out six to lead the ninth-seeded Bucs to a opening round win over eighth-seeded Milford Wednesday.

Lisa Delcollo had a single and three runs-batted-in while Kristi Westcott got Caravel's only other hit.

The Bucs, who will play top-seeded Padua Saturday morning in a quarterfinal round game, were aided by seven Milford errors.

The win improved Caravel's record to 13-6 on the season.

SAVE \$60

NEW

5YR LIMITED WARRANTY

90 DAYS SAME AS CASH

Model 911052

MOWS CIRCLES AROUND FIXED-WHEEL MOWERS

Come In And Try Out Ariens Unique Swivel Design

Turning a mower has never been easier. Spin around at the end of a pass in a zero-turning radius mower. Maneuver around any obstacle. Or lock the front wheels in place to mow across an incline. Plus the Swivel System mulches, side discharges, and rear bags clippings and leaves at no extra cost. 8 OTHER MODELS TO CHOOSE FROM WITH SIMILAR SAVINGS!

- LM21 SWIVEL SYSTEM**
- 3-in-1 Design (BAG, MULCH OR SIDE DISCHARGE)
 - New swivel front wheel design with lock pins.
 - Powerful 5.5hp engine with easy-pull start.
 - 21" cutting width.
 - Variable speed, self-propelled (standard).
 - 2-1/4 bushel rear bagger (standard).
 - Side discharge chute (standard).
 - 5-year limited warranty.
 - Made in America since 1933.

PREPARE FOR NEXT WINTER... with Snow Throwers from 3hp to 12hp. A 10% down payment guarantees pre-season savings with September delivery. See your local Ariens dealer for details.

Ariens.

NEWARK, DE
Bowersox Lawn and Garden
2911A Ogletown Rd.
302-368-7006

RISEING SUN, MD
Duvall's Lawn & Garden
653 Telegraph Rd.
410-658-6519

Newark Summer Soccer Camp

Boys & Girls 5-14 yrs

Sponsored by Soccer Academy and Newark Parks and Recreation

- Professional soccer staff from Soccer Academy
- Camp director John Ellis
- June 20-24, 1994 George Read Park
- August 15 - 19, 1994 Downs Elem. School
- All Day Camp: 7-14 yrs - Mon-Fri - 9am-3:30pm
- Mini Camp: 5-7 yrs (half day) - Mon-Fri - 9am-1pm
- Team Camp: Ideal preparation for Fall Season
- Fees: All day \$115/wk; Mini camp \$100/wk

For information/registration call:
Newark Parks and Recreation (302) 366-7060

SCUBA INSTRUCTION

NAUI Certified Scuba Instruction

NEW CLASSES START
June 3rd
at Carpenters Sports Bldg.
998-6357
FIRST STATE SPORTS, INC

Group or Private Day or Eve Lessons Available

PUBLIC NOTICE

AUTHORIZED FORD DEALER

FIVE DAY MARKETING TEST

IN AN EFFORT TO STUDY BUYING HABITS OF THE GENERAL PUBLIC, QUALITY FORD, INC., ON RT. 40 IN ELKTON, MD, HAS BEEN SELECTED TO RUN A 5 DAY MARKETING TEST. FOR 5 DAYS ONLY, ALL CARS AND TRUCKS WILL BE REDUCED TO A NON-NEGOTIABLE ROCK BOTTOM PRICE CLEARLY TAGGED ON THE WINDOW. THIS IS THE LATEST VARIATION OF ONE PRICE SHOPPING THAT IS SWEEPING THE NATION AND HAS BEEN WRITTEN UP IN MANY NEWSPAPERS AND MAGAZINES. ALL CARS AND TRUCKS INCLUDING '94 MUSTANGS AND '95 WINDSTARS, CONVERSION VANS, ESCORTS, TAURUSES, T-BIRDS, ASPIRES, F-150'S, RANGERS, CROWN VICTORIAS, PROBES, EXPLORERS, AEROSTARS, BRONCOS, TEMPOS AND USED VEHICLES WILL BE OFFERED. FORD MOTOR COMPANY WILL PROVIDE FINANCING FROM AS LOW AS 2.9% AND REBATES UP TO \$1400.00 FOR THE 5 DAY TEST. EXTRA USED VEHICLE APPRAISERS WILL BE ON HAND TO GIVE YOU TOP DOLLAR FOR YOUR TRADE IN.

THURSDAY, MAY 26 • FRIDAY, MAY 27 • SATURDAY, MAY 28
MONDAY, MAY 30 • TUESDAY, MAY 31

OVER 200 VEHICLES
ON DISPLAY FOR IMMEDIATE
SALE!



THIS IS DESIGNED TO BE THE MOST HASSLE FREE
 CAR SHOPPING EXPERIENCE EVER, WITH
 ABSOLUTELY NO NEGOTIATION NEEDED. ON THE
 SPOT FINANCING WILL BE PROVIDED. JUST BRING
 YOUR TRADE, TITLE, REGISTRATION, INSURANCE
 CARD & CHECKBOOK!

DON'T MISS THIS SALE!



410-398-3600
800-899-FORD

Route 40 Elkton, MD

Senior Division

Major Division

Newark dou

ables team wi

Minor Division

Mariners 9, Mets 5 – Keith

Tigers 8, Expos 7 - Adam Lehman and Ryan Vance combined to pitch six innings and strike out 16 batters in helping the Tigers to the win. Luke Crossan, Vance, Scott Lyons and Darren Mooney all went 2-for-3 while Mark Danberg and Lehman contributed hits. Fritz Dallagu drove in the winning run in the sixth inning. Joe Matterer and Fred Kurz each went 2-for-3 for the Expos.

KSC Blast and Warriors tryouts slated

Kirkwood Explosion/Typhoon tryouts

The under-10 Kirkwood Explosion/Typhoon will hold tryouts June 7 and June 9 at the Kirkwood Soccer complex. For further information contact Jeff Thomas at 731-0634 or Wayne Schumacher at 456-5897.

KSC Blue Hens tryouts scheduled

The Kirkwood Blue Hens, a girls under-11 rep team will have tryouts for girls born after July 31, 1983. The tryouts will be at the Kirkwood Complex June 13 and 16. For more information call 834-2404.

Tryout for DSB Kickers June 9

The DSB 1983-84 Kickers will be holding tryouts June 9 and 10 at 6 p.m. and June 12 at 3 p.m. at St. Mark's High. For further information contact Bob Varell at 836-0599 or Kerry Mullin at 994-3992.

Power move to semifinals

Greg Czerwinski was the leading scorer with eight goals while Danny DiGiacobbe, Tommy Alexander, Kevin Schneider, Justin Litterelle,

Kirkwood Mustangs advance

In Sunday's matches the

Other Mustangs who contributed to the team's success were Cindy Alexander, Ceara Carroll, Danae Chambers, Kristina Fisher, Jennifer Hudson, Dana Travis, Christine Whitlock and Maria Zamboni.

Explosion win three in State Cup

Ryan Dzielak, Ryan Flannigan, Shaun Joyce, Justin Savino, Gregg Mattei, Justin Esposito, Matt

Brown, Savino, DiGiacobbe and Matt Richards took turns in goal and gave up just one goal on a penalty kick.

Eric DeSantis, Brian Thomas and John Milligan contributed to the defense.

UNSUNG HEROES OF GREATER NEWARK

You know who they are. But many people don't because they don't crave publicity. They do it because it matters to them. The Greater Newark area is blessed with many unsung heroes... people who volunteer their time and energy to make this a better place to live.

The Newark Post will salute these unsung heroes on June 24.

As a 'person who makes a difference' I nominate:

Send your entry to:

Newark Post, 153 E. Chestnut Hill Road, Newark DE 19713

NEWARK POST
GREATER NEWARK'S HOMETOWN NEWSPAPER SINCE 1910

Newark doubles team wins state championship

▶ **TENNIS.** from 1B

They didn't as the duo roared back, won the final two sets and captured the title.

St Mark's no

tches unoffic

St. Mark's notches unofficial state title

► **SPARTANS**, from 1B

The second half was more of an even one that saw Dickinson tie the score with just 10 minutes to play in

the contest.

Walker, though, quickly answered for the Spartans, scoring again with just six minutes remaining. Katie Phipps tacked on an insurance tally on a breakaway three minutes later to start the St. Mark's celebration.

"I was getting worried there for awhile," said Walker. "Katie and I work real well together and we were able to come through at the

end.

"It was a great season. I think we really improved a lot as the season went on. We expected to be pretty good and we also knew that Dickinson would be tough. I'm glad we were able to win this one."

St. Mark's, which outscored its opponents 70-7 on the season, lost just one game all season - to Newark in the second outing of the year. The Spartans, however, avenged that loss later in the season.

"It was very nice to see the progress," DeMatteis said of the season. "It really was an enjoyable year."

Lawn Cycler

MULCH, BAG or SIDE DISCHARGE

It's Your Choice ...

AMERICAN
MADE
BACKED BY
DEALER
SERVICE

\$999⁹⁵

Low Monthly Payment \$28 **

Model L12

Shown as Side Discharge

- 12HP, 38" TURBO-CUT DECK
- CruiseMatic Transmission for Smooth, Clutchless Foot-pedal Speed Control
- 27" Turn Radius & Large, Comfortable Footrest Deck
- Optional Mulching Kit and Bagger Available
- Cast Iron Sleeve Engine for Long Life

**** "NO PAYMENTS, NO INTEREST UNTIL JUNE 1"** In Effect Until 4/10/94. After 4/10/94, "90 Days Same As Cash". A 10% down payment to total purchase price, including taxes, is required. APR 14.9% where required by law, a lower APR may apply. See your dealer for details on "White Credit". Price does not include taxes, freight, set-up and delivery charges. All prices expire 6/30/94.

Lawn Tractor

- 18HP, 42" TURBO-CUT DECK
- CruiseMatic Transmission
- Optional Mulching Kit and Bagger Available
- Twin Cylinder Engine With Cast Iron Sleeve for Long Life

\$2,099⁹⁵

Model
LT-18

Low Monthly Payment \$59 **

Lawn Cycler

- 5.5hp Briggs & Stratton Diamond Power Engine
- 6 Speed Self-Propelled Transmission
- 9-Position Height Adjustment
- 21" High Vac Mulching Deck
- Includes Bagger and Side Discharge Chute

Model 698N

\$429⁹⁵

Low Monthly Payment \$15 **

Snow Throwers

PREPARE FOR NEXT WINTER ...

with Snow Thrower models from 3hp to 10hp. A 10% deposit will guarantee pre-season sale price with September delivery. You may also qualify for special financing with no interest or payment until April 1995. See your local dealer for details.

MIDDLETOWN, DE
Woodward's Lawn & Outdoor
Power Equipment
10 S Scott St.
302-378-2849

WILMINGTON, DE
D.S. Turf Equipment
703 S. Market St.
302-655-2790

NEWARK, DE
Newark Mower Center
Old Baltimore Pike Ind. Park
69 Albe Dr.
302-731-2455

ELKTON, MD
Delmar Equipment Co.
1752 Appleton Rd.
410-398-6116

WILMINGTON, DE
Suburban Lawn Equipment
1601 Naamans Rd.
302-475-4300

RIISING SUN, MD
Duvall's Lawn & Garden Inc.
653 Telegraph Rd.
410-658-6519

Classifieds

BUY • SELL • HELP WANTED • SERVICES • NOTICES

DEADLINES *Place, Change, Cancel Ads*

The Post Wednesday 11 AM
For publication in the next Friday's Post

FAX IT! (410) **398-4044**

Office hours: Monday-Friday, 8 AM - 5 PM

ASK HOW you can reach more potential customers and buyers in the Elkton and Cecil County areas by using the Cecil Whig.

Date of publication **Deadline**

Monday Friday 5 PM
Tuesday & Wednesday Day preceding 5 PM
Thursday Automotive Wednesday 1 PM
Friday Real Estate Thursday 1 PM

FINDING *An Ad*

Announcements 101-199	Real Estate Sales 200-229	Mobile Homes 230-249
Real Estate Rentals 250-299	Merchandise 300-379	Pets/Livestock 380-399
Employment 400-499	Business Opportunities 500-599	Professional Services 600-699
Home Services 700-799	Recreational Vehicles 800-849	Transportation 850-899

WRITING *An Ad*

- Start your ad with what you are selling.
- Be descriptive. List your item's best features.
- Avoid abbreviations. Too many abbreviations can confuse the reader.
- Always state the price of an item. If you are flexible on price, include "negotiable" or "best offer".
- Complete your ad with a phone number and the hours in which you will receive calls.
- Including the word "please" in your ad increases responses.

Ad changes and policies

Please check your ad the first day to see that all information is correct. This will ensure your ad is exactly what you want readers to see. Call us the very first day your ad appears to make any changes or corrections. By doing this we can credit you for the first day if an error occurred. The newspaper's financial responsibility, if any, for errors of any kind is limited to the charge for the space for one day.

The publisher wants to do everything possible within the confines of good taste and legal constraints to help you advertise your products or services to your best advantage. The newspaper does reserve the right to edit or reject any copy or illustration that does not meet the newspaper's standards of acceptance. We make every effort to ensure that our advertisers are reputable. However, we welcome your comments and suggestions concerning any of our advertisers. Call Classified and ask for the manager.

PLACING *An Ad*

Free Ads

- Run a 3-line ad for 1 week for any item you are giving away or for the Found heading.
- Run a 3-line ad for 1 week for any item priced under \$100. 1 item per phone number; no renewals. Mention promotion to receive offer.



Quick-sell rate

Run a 3-line ad for any 1 item priced under \$1,000 for 1 week

..... only **\$8.00**

If item is unsold, run another week **FREE**

A Real Wheel Deal!

Vehicle priced \$5,000 or less.....\$15.95
Vehicle priced over \$5,000.....\$19.95
(Additional lines are \$1.00 per line)

We'll run an ad to sell your vehicle for one month in the Newark Post, Cecil Whig and Cecil Whig Extra. If for some reason it doesn't sell, call us and run the second month **FREE**.

Charge your classified ad to VISA or MasterCard



100

Items Under \$100

30 Gallon Fish Tank w/hood & filter. \$50. 410 392-4958.

Pizza Ovens 2 portable, commercial electric 110, like new, good for fund raisers or Deli. \$100/best offer. 410 392-6932.

Queen Waterbed headboard w/shelves. \$100. 410 398-9088.

Youth Bed complete, w/ Dalmation comforter set \$35. Over 70 movies. \$5.00 a piece. 410 398-6650.

101

Announcements

116

Lost & Found

Lost dog Beagle, female, red collar & white flea collar. Thomson Estates, 5/23. 410 398-8408.

Sheep 60 pound white buck sheep, 2 1/2 mos old. Lost near Marley Deaver Rd. 410 398-8344.

117

Notices



Children's Birthday Parties at the Party Castle or in your home by Kingdom Karate. Please call 410 398-6104.



EQUAL HOUSING OPPORTUNITY

All real estate advertised herein is subject to the Federal Fair Housing Act, which makes it illegal to advertise any preference, limitation or discrimination based on race, color, religion, sex, handicap, familial status or national origin, or intention to make any such preferences, limitations or discrimination.

We will not knowingly accept any advertising for real estate which is in violation of the law. All persons are hereby informed that all dwellings advertised are available on an equal opportunity basis.

117

Notices

Lose Weight Fast 100% Guaranteed! Only \$19.95. Quite trying gimmicks that don't work. Call Wholesale Pharmaceutical: 1 800 340-3438. COD/Visa/Mastercard/American Express Accepted.

Swedish Student interested in sports, computers, other Scandinavian, European, South American, Japanese High School Exchange students arriving August. Become a Host Family/AIDE. Call Linda 301 762-2858 or 1 800 SIBLING.

117

Notices

Authors get your book published & exposed to millions of potential purchasers. Unbelievable limited offer. Call 1 800 730-4630 for free info.

TO ADVERTISE YOUR SERVICE CALL
398-1230
1-800-220-1230
Long Distance MD/DE

200

Real Estate Sales

202 Acreage & Lots

Middletown-Townsend DE area building lots for sale. 1.5 +/- acre each. 302 653-4342 or 302 378-1317.

SPRING IN TO A GREAT PLACE YOU CAN CALL HOME

Turnquist Apartments
(410) 392-0099

• 1 & 2 Bedroom Units • Owner Managed
• 24 Hr. Maintenance Service
• Convenient Location

CECIL WHIG
PRIVATE ENTRANCES
SUNLIT KITCHENS
WASHER/DRYER IN EACH UNIT

Your Ticket To Owning A Home

\$492 per month*

Plus Free Refrigerator, Washer And Dryer To Next 5 Buyers

These beautiful new townhomes are just the ticket for first time homebuyers. Featuring up to 3 bedrooms, 2 1/2 baths, garages or full daylight basements (varies by model), natural gas heat and central air too! All in a location adjoining Newark parkland. But hurry, with prices this low, they're sure to go fast. We've got your ticket to owning a home, come claim it today.

Own a fabulous townhome from just \$81,900.

Directions: North on I-95 to N. on Rt. 279 (Exit 109) to Fletchwood Rd to Persimmon Creek, 100 yards on right. Open Mon-Fri 11-7, Sat 10-6, Sun 11-5. Closed Thurs.

*Subject to mortgage company and FHA approval. Typical example of FHA financing is a 30 year ARM. Sales price (\$81,900) does not include \$1,000 plus closing costs. Mortgage amount including mortgage insurance premiums (\$6,000). The monthly payment of \$492 is for principal and interest only. AFR 6.50%.

Call Gary Williams at (800) 650-2727

Persimmon Creek
By BLENHEIM HOMES

*We are pleased to be the first and only to offer a 1% penalty for the abandonment of legal financing opportunities throughout the nation. We encourage and support all alternative advertising and marketing programs to which there are no barriers to obtaining financing because of race, color, religion, sex, handicap, familial status or national origin.

ASK ABOUT OUR GUARANTEED INTEREST RATE PROGRAMS

A P A R T M E N T G U I D E

Apartment	STUDIO, 1, 2 & 3 BR'S	HANDICAPPED	UTILITIES INCL. RENT	SECURITY DEPOSIT REQ.	PETS	24 HOUR MAINT.	DISHWASHER	FIREPLACE	GARBAGE DISPOSAL	TYPE OF HEAT	LAUNDRY FACILITIES	PARKING	PATIO / DECK	PLAYGROUND	POOL	SECURITY	TENNIS COURTS
BEAR, DE																	
Christiana Meadows Apts. 265 Bear Christiana Rd. 302-322-6161	•		•			•	•	•	•	•	•	•	•	•	•	•	•
ELKTON, MD																	
Meadows At Elk Creek 439 Muddy Lane 410-398-0470	•	•	•	•	•	•	•	•	•	•	•	•	•	•	•	•	•
Turnquist Apartments 110 Windward Ct. 410-392-0099	•	•	•	•	•	•	•	•	•	•	•	•	•	•	•	•	•
Village of Courtney 117 Courtney Dr. 410-398-7328	•	•	•	•	•	•	•	•	•	•	•	•	•	•	•	•	•
NEWARK, DE																	
English Village Apts. Fox Hall Office 302-366-8790	•	•	•	•	•	•	•	•	•	•	•	•	•	•	•	•	•
Iron Hill Apts. 244 Burleigh Court 302-366-8228	•	•	•	•	•	•	•	•	•	•	•	•	•	•	•	•	•
Apartments at Pine Brook 1314 Wharton Dr. 302-731-9253	•	•	•	•	•	•	•	•	•	•	•	•	•	•	•	•	•
NORTH EAST, MD																	
Elk River Manor Apts. 900 River Manor Dr. 410-287-9676	•	•	•	•	•	•	•	•	•	•	•	•	•	•	•	•	•
Cedar Hill Apts. 59 Cedar Hill 410-287-9050	•	•	•	•	•	•	•	•	•	•	•	•	•	•	•	•	•
PERRYVILLE, MD																	
Concord Apartments 702 Concord DR. 410-642-2713	•	•	•	•	•	•	•	•	•	•	•	•	•	•	•	•	•
Douglas Apartments 224 Blythedale Rd. 410-378-2191	•	•	•	•	•	•	•	•	•	•	•	•	•	•	•	•	•
White Horse Apartments 5443 Pulaski Hwy. 410-939-1366 410-642-6877	•	•	•	•	•	•	•	•	•	•	•	•	•	•	•	•	•

CALL 410 398-1230 or 1-800 220-1230 to ADVERTISE

210 Houses For Sale By Owner Green Valley, Newark. 3BR, 2 1/2 ba, town home, extras. \$106,900. 302 366-1750. GOVERNMENT HOMES from \$1. (U Repair). Delinquent tax property. Repossessions. Your area 1 805 962-8000 Ext GH-9045 for current repo list. Blair Shore on the water. 10% down. Owner Financing. 3 BR, 2 BA, FP. Ground Rent. \$70,000. 410 398-0226.	210 Houses For Sale 4AC Farm in Cecil County. 3BR, Rancher, 2ba, country kitchen, LR, family Rm w/fireplace, club Rm & office in basement, 3 stall barn w/run in shed. \$137,500. 410 658-6712. You CAN own your own home! No down payment on miles materials, attractive construction financing, call Milus Homes today, 1 800 343-2884 ext 1. Look to the index on the first page of classified section to find an item easily!	210 Houses For Sale Lake Murray Bargains 1 2 Ac lakefront - \$24,900 1+ ac lake access - \$8,900 Beautifully wooded home-site on spectacular new development. Great fishing, awesome views, quiet, secluded lot, paved rds, utility, soils tested. Exc financing. Call now 1 800 554-9564 Carolina Country Properties.	230 Mobile Homes 232 Mobile Homes-Rent 3BR Unit Ready for occupancy. Newer carpet. Ceiling fan. Nice lot w/ shade. Base rent \$385. Sec dep req. M-F 1-5, S 10-1. 410 287-6429. North East 3BR. \$450 mo. Sec dep + 2 mos rent req. 302 322-3043. 234 Sites For Rent Mobile Home Lots. Base rent \$225 includes lot, trash removal, septic & cold water. Park undergoing phased in upgrades. Rental discount program. Application fee & sec dep req'd. 410 287-6429 M-F 1-5, Sat 10-1. 236 Mobile Homes-Sale 14X70 Vogue 1988. 2BR, 2ba (master ba), appls, cent air, 12X12 deck. \$10,500 neg. 410 287-8146 or 410 928-5452 after 5pm.	236 Mobile Homes-Sale Crystal Beach Manor 89 Schultz. Yr round. 14x60, unfurn, 2 BR, 2 BA, appl's. Exc Cond. \$14500. 410 275-2677 eves.	256 Business Property/Rent STORE FOR RENT NORTHSIDE PLAZA ELKTON (1) 20' x 70' Call 410 398-1691 260 Houses Unfurnished Perryville Duplex, 3 BR, 1 BA. Ctry Kit w/pantry, Fl Bsm. All appl's inc. W/D. Conv to 195. \$625 mo + sec dep. 410 398-3663.	260 Houses Unfurnished 3BR Country Setting 50 yards from North East River w/ water rights. Call 410 287-8695. Roseville Park a newly remodeled 3BR, lg deck, spacious yard. \$750/mo. 302 737-3921. So. Cecil County w/harbor view. 2 1/2 BR, LR, DR, eat-in kit, 1 BA, screened porch & deck. \$550 mo. No Pets. 410 275-8001.	265 Miscellaneous For Rent Banquet Facility With food service, 300 seating capacity. For more info call 410 658-5225 or 392-3195 ask for Connie. 266 Office Space For Rent Main Street Newark 175 to 1350 sq ft, high ceilings, lots of light, from \$100 mo. Call 302 368-1646.	272 Rooms For Rent MOTEL ROOMS EFFICIENCY APARTMENTS 410-392-9623 302-658-4191 North East & Elkton. Affordable budget motel units. \$85. No dep req'd. 410 287-9877 or 410 392-9623. MOTEL ROOMS & EFFICIENCY APARTMENTS ELKTON & WILMINGTON AREAS 410-392-9623 302-658-4191 302-656-7373
---	---	--	--	--	---	---	---	---

PUBLIC AUCTION

SAT., MAY 28, 1994 - 9:30 AM

LOCATION: (On premises "Toot Farm", #4040 Oxford/New London Rd. 2 1/2 mi. E. of Oxford, PA. Take Rt. 472 S. Turn left at Mahan's Garage/U-Haul. Follow 1 1/2 mi. to sale. Held rain or shine!!! Food & potty available.)

TRACTORS, MACHINERY, TOOLS, AUTOS:
 John Deere 4010 diesel tractor w/weights, JD 40-s w/2 buckets, fork, JD-A w/sickle mower, JD-B, Allis Chalmers w/belly mower, Cardinal JR. 12 ft. elevator, JD 336 kick-baler, JD transport disc, Oliver 4-pl. plow, Case 4-row corn planter, 18', 16', 12' low-down wagons, New Idea cornpicker, manure spreader, 36' & 24' elevators, McCurdy binwagon, NH haybine, 400 gal. milktank, Curdie milker, approx. 20 tons hay & straw, approx. 10 tons "earcorn", scrap iron & wood piles, asst. lumber & firewood, log chains, forks, sledge, Craftsman sockets, wrenches, small anvil, bench vices, feed carts, grease guns, cylinders, 1958 Chev. stakebody truck w/6 cyl. 4 sp., 1963 Ford Fairlane, 1970 Dodge Polara 4 dr. sedan, fuel tank, chicken equip. etc.

FURNITURE, ANTIQUES, ETC.:
 Early pine kitchen cupboard w/orig. blue paint, early jelly cupboard w/drawers, plank bench, feed box, round oak table, chairs, library table, ornate Vict. "Moore" iron chunk stove, dome trunks, mahogany upright piano w/bench, platform scale w/blue paint, Vict. medicine cabinet, 2-hole cornsheller, 1934 Hershey Creamery milkcan, sausage press, kettle, hog troughs, apple peelers, butter churns, sawboard, 5 gal. New Brighton dec. crock, wooden barrel kegs, milkstool, 1800's percussion dbl. barrel w/rabbit ears, Indian stones, 1,000 other items found on farm!!

TERMS: CASH or CHECK w/i.d. All items sold "AS IS".

BY ORDER: JEAN E. & GORDON C. TOOT HARRY W. & JEFFREY E. WHITESIDE, AUCTIONS. (610) 932-2114 or 2291 AU-2368
 Estates, Antiques, Machinery Bought, Sold, Appraised 4th Gen. Service
 cw 5/25; np 5/27

TOME REALTY CO.

Real Estate and Appraising

Little New York Road: Do you want to help your mother-in-law? Look at this rancher, 3 bedrooms, full bath, country kitchen, living room, den, basement/ includes an attached efficiency with 3 bedrooms, full bath, country kitchen & living room. \$119,900.

Camp Meeting Ground Road: Look at this two story colonial, 2 bedrooms, full bath, country kitchen, living room and family room. Den & built in garage in basement/ includes an efficiency on second floor with 2 bedrooms, full bath, country kitchen & living room. 17.77 + or - acres. \$199,500.

Howard B Tome, Broker
 565 Biggs Hwy, Rising Sun, 410 378-3566/ 658-5510

ON THE C&D CANAL



FOR SALE BY OWNER
\$185,000
 500 BIDDLE STREET, N. CHESAPEAKE CITY
 3 BR, 2 BA, Historic Victorian "doll house"
410-885-3326

252 Apartments Furnished

MOTEL ROOMS EFFICIENCY APARTMENTS LOW RATES
 410-392-9623 302-658-4191

254 Apartments Unfurnished

ABSOLUTELY UNBELIEVABLE!
 Super quality & value. Select studios. Fr \$344, 1BR Fr \$399, 2BR Fr \$459, 3BR Fr \$559. New private security system avail. Micro oven, H/w incl. Limited Offer subject to availability. Newark. 302 737-5681. Donna. Limited offer, subject to avail.

Available Immediately For Occupancy 1 & 2BR apts, no app fee, free heat & hot water, New Castle area. Summer Special. mention this ad & get \$100 off 1st months rent. Call for details 302 328-7679 between hours of 12:30-4:30pm.

North East 1 BR, 2nd Fl, Lg orpd rms, deck & storage. Conv to 40 & 95. \$350 + sec dep/refs. 410 885-3058.

PINE HILLS APTS
 Call about our 1 & 2 BR SPECIALS Heat & Hot Water Incl'd Elkton, MD 410 398-9496

Tide's End Down town North East, avail immed. Old Mill Plaza Studio, \$295, 1BR - \$320-\$420. The Piers, 1&2BR avail, \$430-\$475. No pets, sec dep req'd. 410 287-8888.

LEGAL NOTICE

NOTICE OF PUBLIC SALE OF PERSONAL PROPERTY

Notice is hereby given that the undersigned will sell, to satisfy lien of the owner, at public sale by competitive bidding on Tuesday, June 28th, 1994 at 10:00 A.M. at the Public Storage facility located at 3801 N. DuPont Hwy., New Castle, DE 19720 the personal goods stored therein by the following:

A-254 -- Elsworth Williams -- Luggage, kero. heater, fishing pole, misc. items.
 Purchases must be made with cash only and paid at the time of sale. All goods are sold as is and must be removed at the time of purchase. Public Storage reserved the right to bid. Sale is subject to adjournment.
 np 5/20, 5/27

PUBLIC NOTICE

Notice is hereby given that the undersigned will sell at Public Auction on 6/28/94 at 1:30 P.M. at: **PUBLIC STORAGE 201 BELLEVUE RD. NEWARK, DE 19713** the personal property heretofore stored with the undersigned by:

C-030 - Clarence Patterson -- 1 fish tank, 1 hi-chair, 2 bikes, 12 boxes
 B-114 - Susan Marie Ann Goodknight -- 18 boxes
 C-042 - Charles Woodell -- Couch, love seat, bed, 4 boxes, 1 microwave
 D-014 - J. R. Technics/Gerald C. Hines -- 2 beds, 17 boxes of toys, lamp
 E-137 - Berlin Young -- 1 crib, 1 box, 1 bag
 F-001 - Wayne Lovelace -- 2 chairs, recliner, sofa, chest of drawers, mirror, 4 bags
 B-032 - Donald Chaney Greater Newark Flag Football -- 1 cooler, 1 sprayer, 2 boxes
 A-066 - Lawrence Bulmer -- 1 end table, 1 bed, 1 dresser
 F-017 - Dianne-Sayers Dickerson -- 15 boxes, 3 bags, 2 end tables, cooler
 Purchases must be made with cash only and paid at the time of sale. All goods are sold as is and must be removed at the time of purchase. Public Storage reserved the right to bid. Sale is subject to adjournment.
 np 5/20, 5/27

Guy Cianci
5/20/94
np 5/27

LEGAL NOTICE

IN THE COURT OF COMMON PLEAS FOR THE STATE OF DELAWARE IN AND FOR NEW CASTLE COUNTY

IN RE: Change Of Name Of Joseph Paul Jones
 Of Joseph Paul Jones
 PETITIONER(S)
 TO
 Paul Henry Kamalski
 NOTICE IS HEREBY GIVEN THAT Joseph Paul Jones, intends to present a Petition to the Court of Common Pleas for the State of Delaware in and for New Castle County, to change his name to Paul Henry Kamalski.
 Delores Kamalski, Petitioner(s)
 np 5/20, 5/27, 6/3

IN THE COURT OF COMMON PLEAS FOR THE STATE OF DELAWARE IN AND FOR NEW CASTLE COUNTY

IN RE: Change Of Name Of Debbie Kay Sayers
 PETITIONER(S)
 TO
 Debbie Kay Price
 NOTICE IS HEREBY GIVEN THAT Debbie Kay Sayers, intends to present a Petition to the Court of Common Pleas for the State of Delaware in and for New Castle County, to change her name to Debbie Kay Price
 Debbie K. Sayers, Petitioner(s)
 np 5/13, 5/20, 5/27

NEWARK POST.

Greater Newark's Hometown Newspaper Since 1910

BUSINESS & PROFESSIONAL DIRECTORY

A REFERENCE TO RELIABLE BUSINESSES & PROFESSIONALS
 FOR DIRECTORY INFORMATION CALL MARK AT 1-800-745-1942



AIR CONDITIONING

BOULDEN The COMFORT EXPERTS
 SINCE 1946

Air Conditioning • Heat Pumps
 Sales, Service, & Installation
 (302)368-2553 (410)398-9060

AUTO REPAIRS

Dempsey's 604 Corner Ketch Rd. Newark 239-4996
 Service Center
 COMPLETE DOMESTIC & FOREIGN REPAIRS SPECIALIZING IN COMPUTER & ELECTRICAL REPAIR

- COMPUTERIZED DIAGNOSTIC
- EMISSION TESTING
- FUEL INJECTION TESTING
- BRAKES
- EXHAUST SYSTEMS
- TUNE-UPS
- SHOCKS & STRUTS
- ALIGNMENTS
- TIRE SALES & SERVICE
- CLUTCH REPLACEMENT

BURGLAR ALARMS

ALARM DATA CORP.
 COMPLETE HOME SECURITY SYSTEM \$450.00
 6 MO. FREE MONITORING \$117.00 VALUE
 NO LEASE YOU OWN
 CALL 1-800-966-8811 302-368-1711

IN THE SPOTLIGHT

KENTUCKY BLUE LANDSCAPING

COMPLETE LANDSCAPING SERVICES

■ GRADING

■ SEEDING

■ MULCH

■ SOD INSTALLATION

■ TREES & SHRUBS

■ RETARDING WALLS

■ LAWN RENOVATION

392-4448

1-800-660-2402

SATELLITE EQUIPMENT & SYSTEM

STARVIEW SATELLITE SYSTEMS
 SINCE 1985- 150 CHANNELS

- Featuring Toshiba & Wineguard
- Twice the Sports Than on Cable
- More Movies & Family Entertainment
- Systems from \$38.00 per month- 100% Financ.

1110 Ogletown Rd. NEWARK 368-3344

TOWING SERVICE

SNOOK'S TOWING SERVICE

Light & Heavy Duty
 Auto & Truck Towing
 Radio Dispatched- Long & Short Distance

We're As Close As Your Phone
 24 Hour Service 398-5898

TRAVEL AGENCIES

Keystone Travel Agency
 Upcoming Tour
ARIZONA & THE CANYONS
 Oct. 8 - 15 \$1,339 per person, (two adults additional)
 Land arrangements by MAUPINTOUR
 Rt. 7, NEWARK 368-7700

Why Do-It-Yourself

Find a Quality Home Improvement Service In Our Directory

For Information
 Call Mark at 1-800-745-1942

HOME IMPROVEMENTS

CHESAPEAKE HOME IMPROVEMENTS
 Window Blitz
 Vinyl & Wood Replacement Windows
 Starting at \$175.00 Installed
 Free Broken Glass Warranty
 Please call 398-2111 ask for Dave

MHC038371

ADVERTISE HERE

For Directory Information Call Mark at 1-800-745-1942

LANDSCAPING

KENTUCKY BLUE LANDSCAPING

- Complete Landscaping Service - Grading • Seeding • Mulch
- Sod Installation • Trees & Shrubs • Retaining Walls
- Lawn Renovation

392-4448
1-800-660-2402

PEST CONTROL SERVICES

OLEWINE'S TERMITE & PEST CONTROL
 RESIDENTIAL • COMMERCIAL
 FREE INSPECTION & ESTIMATE
 LOCALLY OWNED • LICENSED & INSURED
 "100% SATISFACTION GUARANTEE"

ELKTON 392-8104

ADVERTISE HERE

TO ADVERTISE IN THE MEDICAL AND PROFESSIONAL SECTION CALL MARK AT 1-800-745-1942

VCR, CAMCORDER & ELECTRONIC REPAIRS

VIDEO WORKS since 1982

- All Makes & Models
- Film to Video Transfers
- 173 Main St. Newark (across from Happy Harry's)
- Broken Tapes Repaired
- Tape Duplication

454-1344
FREE ESTIMATES

EYE CARE

NEWARK OPTICIANS
 EYEWEAR AT SURPRISINGLY LOW PRICES
 ASK ABOUT OUR GUARANTEE
 AGAINST BREAKAGE OF LENS OR FRAME
10% DISCOUNT WITH AD!
 LENSES DUPLICATED • SENIOR CITIZENS DISCOUNTS
 337 E. Main - Newark, Del. (Free Parking In Rear) 302 737-5067

FOR DIRECTORY INFORMATION CALL MARK AT 1-800-745-1942

NOTICE OF DIVORCE ACTION

TO: KEVIN S. WHITE, Respondent
 FROM: Clerk of Court - Divorce
 New Castle County
 CHARLENE D. WHITE Petitioner, has brought suit against you for divorce in the Family Court of the State of Delaware for NEW CASTLE County in Petition No. 1027, 1994. If you do not serve a response to the petition on Petitioner's Attorney FELICE A. GLENNON, ESQ. P.O. Box 234 Wilms, DE 19899-0234 or the petitioner if unrepresented, and the Court within 20 days after publication of this notice, exclusive of the date of publication, as required by statute, this action will be heard without further notice at Family Court.
 np 5/27

NOTICE OF DIVORCE ACTION

TO: MARK G. MICCICHE, Respondent
 FROM: Clerk of Court - Divorce
 New Castle County
 LYNN A. MICCICHE, Petitioner, has brought suit against you for divorce in the Family Court of the State of Delaware for New Castle County in Petition No. 1028, 1994. If you do not serve a response to the petition on Petitioner's Attorney FELICE A. GLENNON, ESQ. P.O. Box 248 Wilms, DE 19899-0234 or the petitioner if unrepresented, and the Court within 20 days after publication of this notice, exclusive of the date of publication, as required by statute, this action will be heard without further notice at Family Court.
 np 5/27

NOTICE OF DIVORCE ACTION

TO: KIRIAKOS KOKINIDIS, Respondent
 FROM: Clerk of Court - Divorce
 New Castle County
 JODI M. KOKINIDIS, Petitioner, has brought suit against you for divorce in the Family Court of the State of Delaware for New Castle County in Petition No. 588, 1994. If you do not serve a response to the petition on Petitioner's Attorney KURT J. DOELZE, ESQ. 5301 Limestone Road #120 Wilms, DE 19808 or the petitioner if unrepresented, and the Court within 20 days after publication of this notice, exclusive of the date of publication, as required by statute, this action will be heard without further notice at Family Court.
 np 5/27

278
Vacation Property

Ocean City Maryland, best selection of affordable rentals. Call now for FREE color booklet 1 800 638-2102. Open weekdays 9am-5pm, weekends 11am-5pm. Holiday Real Estate.

300**Merchandise****304**
Appliances

Air Conditioner GE 5950 BTU's, good cond. \$150 firm. 410 398-4597.

Apt Size Washer & Dryer exc cond. \$300. 410 398-0492.

Washer Hot Point. Good working cond. \$75. Elec Stove, Whirlpool. Good cond. \$50. 410 287-9650.

306
Bicycles

Western (Sonic) Flyer & Schwinn bicycles. Serious Best Offers Only. 410 658-6947.

316
Computers

IBM 286 40meg, lots of software included, VGA monitor, good starter program. \$300 Firm. 410 392-0387.

IBM Personal Computer Monitor, key board, printer. \$400. 410 378-9613.

Bedroom Set 4 piece, sofa & shades, coffee tables, dryer. Moving this week must sell. 410 287-3774.

Clayton Marcus Living Room Suite Tan w/blue stripes. 8 1/2 x 11 1/2 wool rug w/ fringe. Exc cond. \$550 for both. 410 885-2771.

NO SALES TAX! Contract Liquidators, Delaware's largest furniture distributor goes public. We contract w/ manufacturers nationwide to liquidate bedding, furniture & accessories. New merchandise arriving daily.

HUGE SAVINGS! On duPont Highway just south of 13-40 split on 13. 1/4 mile passed split. Mon-Thurs 11am-7:30pm, Fri 11am-6pm, Sat 10am-6pm, Sun 12-4pm. 4 pc bedroom: chest, dresser, mirror, headboard \$178. 4 drawer chest \$48 assembled. 4pc sectional \$438. Full size sleepers starting at \$218. Bedding: twin \$88 set, full \$98 set, queen \$128 set, king \$248 set. Bunk bed w/inner spring bunks starting at \$169. Daybeds starting at \$68.

BRING AD FOR FREE GIFT! 302 328-7002

We sell what we advertise! Living Room Suite sofa, love-seat & chair, coffee & end table, great cond, beige, \$300. 410 398-0097.

Oak China Cabinet w/ matching hutch, buffet & table. All in good cond. 2 end tables & 1 lamp. \$200 for all. 410 392-5626.

Overstuffed Couch w/2 matching chairs. \$200. 410 287-3768.

Waterbed King size, mirrored headboard, heater & mattress incl'd. \$275/best offer. 410 275-8606.

323
Garden & Lawn

Gilson Lawn Tractor 18hp, 48 inch mower, exc condition. \$1400 or b/o. 410 885-5410.

Maesey Ferguson Tractor 85. 245 diesel. Lw hrs, exc cond. \$6000. 410 885-2666.

Riding Mower 1987. Craftsman, 14hp, 38" cut, low hrs, runs exc. Asking \$500. 410 885-3567 after 5pm.

326
Jewelry

Wedding Set solitaire 1/2 kt & emeralds, wedding band approx 1/4 kt. Appraisal on solitaire \$1400. Asking \$600 for the set. 410 392-0387.

328
Machinery, Tools & Equipment

Case Backhoe 480 86. 950 total hrs. \$16900. 410 398-0226.

Metal Lathe 36", bench model, good cond w/attachments. \$700. Call Nick 410 398-8390.

332
Miscellaneous

3 Dozen Decoya silhouette, Canadian \$20. Queen size water bed w/lights \$250. Trolling motor, Minnako, 7lbs trust \$40. 2 deer stands, Worn & Sweat & logging bayou \$50. 410 398-5425 after 5pm.

BAHAMA CRUISE - 5 days/4 nights. UNDERBOOKED! MUST SELL! \$279 per couple. Limited tickets. 407 767-8100 Ext 3405 Mon-Sat, 9am-10pm.

Collector Toys DOEPKE MODEL Construction units. 410 398-7157.

Gun Cabinet like new. \$65 or b/o. Rifle Scope brand new still in box \$50 or b/o. Gas Grill exc cond, used 2 times, side burners, side table & extras \$125 or b/o. Call 410 398-7651 or 398-9288.

Meadows Construction Top soil for sale. You spread we haul. Rising Sun Area. 410 658-9558.

Metal Roofing & siding for houses/barns. Incredible Proven Product. Super Attractive, low cost, easy installation, guaranteed 20 yrs, we cut to the inch. Fast Delivery! Free literature. 717 656-1814.

SUNQUEST WOLFF TANNING BELLS New commercial home units from \$199.00. Lamps, lotions, accessories. Monthly payments low as \$18.00. Call today free. New color catalog. 1 800 462-9197.

336
Office Furniture & Equipment

Pitney Bowes M250 copier, self feeder. Asking \$700 or b/o, exc condition. 410 398-6942 or 410 398-0191.

ACTION ADS 4 lines, 5 days, \$10. For any items \$100 or over. Get a second week for only \$2 when you purchase Results Insurance. 410 398-1230

338
Pools, Spas & Supplies

Spa Amish Country. Paradise model. 4 seats & lounge, red fiberglass, cedar exterior & steps, cover, kept inside, exc cond. \$3200. 410 398-7773.

356
TV & Satellites

Birdview 8" Satellite 2 power saps for motor control, 1 channel master video clipper II. Asking \$1300. 410 398-6942 or 410 398-0191.

386
Dogs

American Pit Bull Pups w/ papers, 6 males \$300, 2 females \$350. Parents on premises. Call anytime 302 378-9353.

German Shepherd Pups 6 weeks old. 410 398-5806.

A.K.C. Rottweiler puppies 3 mos old, 2 females. Asking \$350 each. 410 398-6942 or 410 398-0191.

Puppy Needs Home Small house dog (15lbs) very cute, housebroken, shots, cage and all accessories. \$40. 8 months old. Very intelligent. Please help. Jason 302 577-3227 day or 410 398-9478 night. well worth the money.

392
Pet Services

CAPTAINS QUARTERS Boarding & Grooming

DOGS & CATS Baths-Dips-Styling (We go anywhere) Large Indoor Suites With Connecting Outside Runs Heated Floors Thru-Out • SEPARATE CATTERY Visit Us See The Difference

OPEN 7 DAYS 398-8320 175 DEVER ROAD, ELKTON, MD

392
Pet Services

Reg Arab Mare 3yr old. Needs new home ASAP. Sire is Devon Champ. \$2000/best offer. 410 658-5552.

394
Miscellaneous

2 Pot Belled Pige NACP registered, very gentle, born 10/20/93, must go as a pair, house trained & spade, all shots. \$350. 410 392-0387.

ACTION ADS 3 lines, 5 days, \$5. For any items under \$100. Get a second week for only \$1 when you purchase Results Insurance. 410 398-1230

362
Yard/Garage Sales

Elkton-191 Iron Hill Rd Behind State Line Liquors. Sat 5/28, 9am-? Something for Everyone.

Elkton-1900 W Pulaski Hwy 5/27-5/29, 8am-? Black iron picnic table w/umbrella & stand, household items & clothes.

Elkton 21 Willow Ct Sat 5/28 8am-? Something for everyone from household needs to clothing, tools & accessories.

Elkton 230 Locust Ln. Friendship Hts. Sat 5/28, 9am-? Multi family. Hshld items, crafts, clothing, furn, misc items.

Elkton-245 Sycamore Rd Meadowview. Sat 5/28, 9am-? VCR, \$100, 3 heaters, new & used items Cheap. Rain date June 11.

VISA & MASTER CHARGE Avoid another bill by charging your next classified ad to either Visa or Master Charge. Call today to place your ad, 410 398-1230.

Elkton-242 E Main St Sat 5/28, 8am-? Multi family. Children's clothes, toys & attic treasures.

North East-4 Schoolhouse Lane May 28-30, 9am-3pm. Beautiful marriage results in lots of duplicate items. Nearly new appls, dishes, kitchenware, stereo stand, crystal etc.

Fair Hill Area 456 Cherry Hill Rd, Sat 5/28, 10-3. Hatters, bridsals, show equip, etc.

Fair Hill Area 27 Boot Hill Ct off Cherry Hill Rd, Sat 5/28, 9-? Table & chair, exercise bike, little bike sandbox, quality clothes, toys & much more. Cheap prices & food avail.

362
Yard/Garage Sales

Elkton-242 E Main St Sat 5/28, 8am-? Multi family. Children's clothes, toys & attic treasures.

North East-4 Schoolhouse Lane May 28-30, 9am-3pm. Beautiful marriage results in lots of duplicate items. Nearly new appls, dishes, kitchenware, stereo stand, crystal etc.

Fair Hill Area 456 Cherry Hill Rd, Sat 5/28, 10-3. Hatters, bridsals, show equip, etc.

Fair Hill Area 27 Boot Hill Ct off Cherry Hill Rd, Sat 5/28, 9-? Table & chair, exercise bike, little bike sandbox, quality clothes, toys & much more. Cheap prices & food avail.

Elkton-245 Sycamore Rd Meadowview. Sat 5/28, 9am-? VCR, \$100, 3 heaters, new & used items Cheap. Rain date June 11.

VISA & MASTER CHARGE Avoid another bill by charging your next classified ad to either Visa or Master Charge. Call today to place your ad, 410 398-1230.

Elkton-242 E Main St Sat 5/28, 8am-? Multi family. Children's clothes, toys & attic treasures.

North East-4 Schoolhouse Lane May 28-30, 9am-3pm. Beautiful marriage results in lots of duplicate items. Nearly new appls, dishes, kitchenware, stereo stand, crystal etc.

Fair Hill Area 456 Cherry Hill Rd, Sat 5/28, 10-3. Hatters, bridsals, show equip, etc.

Fair Hill Area 27 Boot Hill Ct off Cherry Hill Rd, Sat 5/28, 9-? Table & chair, exercise bike, little bike sandbox, quality clothes, toys & much more. Cheap prices & food avail.

362
Yard/Garage Sales

Meadowview 15 Apple Lane, Fri 5/27 & Sat 5/28, 8-2.

Moving Sale 302 S Mauldin Ave, North East, Brick house beside fire house, Sat 5/28 & Sun 5/29, 9-? Women's clothing, lg microwave cart, jewelry, tools, 2 range hoods, 4hp Tecumseh motor. Horizontal shaft, wood/rod iron porch set (3pcs), 2 barrel wicker chairs, 2 motorized power wheels (ATV Riding Toy), 2 Fisher price high chairs, 2 rm humidifiers (new), household items, VCR, radio/telephone, exercise bike, children's clothes.

North East Area Rt 272, 1/2 mile from covered bridge, Sat 5/28, 9-? Multi family, children's items, craft items, house hold items, A-Z.

North East-115 E Cecil Ave Sat 5/28, 8am-? 2 family sale.

North East Area off Dr Miller Rd, on Woodview Lane, Sat 5/28, 8-2. Multi family.

North East 96 Piney Ridge Ln, Rt 272 to Foster Ln left at stop sign go 1 mi left. 5/28-5/30 9-5 Huge garage sale rain or shine.

362
Yard/Garage Sales

Rt 40 to Nottingham Rd, 1 mile to Paradise Pine sign, make left 1st on left, Sat 5/28, 8-1. Big Sale.

North East Area Rt 272, 1/2 mile from covered bridge, Sat 5/28, 9-? Multi family, children's items, craft items, house hold items, A-Z.

North East-115 E Cecil Ave Sat 5/28, 8am-? 2 family sale.

North East Area off Dr Miller Rd, on Woodview Lane, Sat 5/28, 8-2. Multi family.

North East 96 Piney Ridge Ln, Rt 272 to Foster Ln left at stop sign go 1 mi left. 5/28-5/30 9-5 Huge garage sale rain or shine.

362
Yard/Garage Sales

Antique Dealers Clearance Sale, Fri 5/27, 8-3. Collectibles, glassware, cast iron, misc items, household, furn, new quilts. Dealers Welcome! 232 Fair Hill Dr, Elkton.

Childs-410 Star Route Rd Fri & Sat, 5/27 & 5/28, 8am-? Large yard sale under tent. Antiques, clothing household goods.

Elkton 103 Mitchell St, Sat, 5/28, 9am-? Sleeper sofa, hospital bed table, clothes, misc.

Shah Valley off Blue Ball Rd, 41 Richard Dr, Sat 5/28 & Sun 5/29, 9-5. Community, antiques, household, office furn & more.

It's Auction Time

WM. H. AMOSS
Auctioneer/Appraiser
Real Estate & Personal Property
410-879-7272

GIBNEY AUCTION SERVICE
290 Nesbit Rd., Colora, MD
25 Years of Service! 410-658-5649
Thinking of an auction? Give us a call, we have the service that pays, not costs!
Complete Auction Service including Estate, Tax & Insurance Appraisals. George Gibney Auctioneer. Lic'd & Bonded MD, PA, & DE

HAROLD S. HILL & SON, INC.
Located 1/2 mi. S. of Kemblesville, PA & 5 mi N of Newark, DE on Rt. 896
Every Other Sat., 8:30 am Prevue from 7:30 am Estates with LARGE amounts of merchandise - fine antiques, household, china, glassware.
215-274-8525

HUNTERS SALE BARN
19 Yrs. of Professional Auctioneering
Rt. 276, Rising Sun, MD 410 658-6400
• Every Mon. at 6 p.m., Save the Auction Way! We sell new surplus merchandise from major retailers. • Consignments taken daily • Farmer's Flea Market Mon. 3-9 p.m. YOUR AUCTION FAMILY: NORMAN E. HUNTER, CAI CAROL A. HUNTER, CAI • RONDA L. HUNTER

IRON HILL AUCTION
Estates • Bankruptcy • Household • Antiques
We Buy & Sell Furniture • Consignments Accepted
302-453-9138 1115 Elkton Rd., Newark, DE

JAMES REID EDWARDS
Auctioneer/Appraisals/Liquidators
Free Consultations
754 Hickory Ave. 410-676-4700
Bel Air, MD 21014 410-879-1025

EXCITEMENT!
NORTH EAST AUCTION GALLERY
US RT. 40, NORTH EAST, MD
Every Tues., 5 p.m.
410-287-5588 1-800-233-4169

HARRY RUDNICK & SONS, INC.
Furniture & Antique Sales
2nd & 4th Sat. of each month
410-648-5601
GALENA, MD 302-764-3347

United Auction
3540 Blue Ball Rd. Elkton, MD 21921 410-398-3404
W.D. Farmer, Auctioneer
Complete Auction Management
Let Us Sell Your Real Estate for 3% or Less!

Jeffery E. Whiteside 610-932-2114
Auction, Appraisals, Estates Purchased
4th Generation PA & MD Service/Clean Out
6100 BALTIMORE PIKE OXFORD, PA

To Advertise, Call Ginny Cole 410-398-1230 or 1-800-220-1230

Hours
Fri. 9-9
Sat. 9-5
Sun. 10-5
Mon. 9-5

MEMORIAL DAY WEEKEND MADNESS SALE FRI., SAT., SUN. & MON. ONLY

EVEN THE MANUFACTURER DOESN'T KNOW HOW LOW WE'LL GO!

ALL 1994 IN STOCK CARS

**FREE
Balloons
Hot Dogs
&
Soda!**

'94 TERCEL
4-Speed, Airbag, Front Wheel Drive



'94 COROLLA
Auto, 4-Door, Dual Airbags



'94 CAMRY
Auto, 4-Door, Dual Airbags, Stereo Cassette



'94 4x2 PICK-UP
5-Speed, Side Door Beams



94¢

UNDER DEALER COST

'94 PASEO
5-Speed, Airbag, Power Steering, Power Brakes, Fold Down Rear Seats



'94 CELICA
5-Speed, Dual Airbags, Power Mirrors, Fold Down Rear Seat



'94 4x4 PICK-UP
5-Speed, 4-Wheel Drive & Much More!



'94 T-100
Full Size Bed, Airbag & More!



You Haven't Seen Your Best Deal... Until You've Seen Us!

NEWARK TOYOTA

(302) 368-6262 1344 Marrows Road, Newark, De. (302) 368-6262

*Prices exclude taxes, tags, freight, and/or any dealer or factory installed accessories. *Dealer cost may include variable dealer expenses. 0% financing requires 20% down plus taxes and tags to qualified buyers. Only 1 promotional offer per purchase.

362
Yard/Garage Sales

North East Area 50 Old Bayview Rd, Sat 5/28, Sun 5/29 & Mon 5/30, 7-7 Kids toys, clothes, house hold items.

Rising Sun Area 2251 Biggs Hwy, Sat 5/28, 9-2 No early birds please.

Rising Sun-110 E Main St Sat & Sun, 5/27 & 5/28, 8am-7 Women, Mens, Boy & Girl clothes, all sizes, home turn & lots of misc items for everyone.

400
Employment

402
Business/Trade Schools

BARTENDING
1-2 Week Classes
Job Placement Assistance
302-652-1170

404
Childcare Needed

Childcare PT, Nursery staff at Fitness Club, 6-10 pm hrs wk. Great Pay for a mom. Send letter to 1210 People's Plaza Newark, DE 19702.

412
Employment Services

\$1000 Weekly stuffing envelopes at home, free details, send self addressed stamped envelope to: Richard Stagliano, VP/Finance, United Electric Supply Company, PO Box 10287, Wilmington DE 19850.

426
Management

I NEED A PERSON to learn my business. Must be mature, ambitious, self starter that is currently employed. FT/PT could lead to ownership. Mr. Dulaney 410 265-0078.

430
Medical/Dental

SOCIAL WORK ADMINISTRATOR to provide clinical social work services & supervise other social workers at progressive inpatient psychiatric facility. LCSW required, LCSW-C preferred. Minimum qualifications: 4 years post-bachelor's degree experience rendering clinical social work services in a health care or treatment setting. Liberal fringe benefits. EOE. Contact David Terry, Upper Shore Community Mental Health Center, 410 778-6800, ext 172.

432
Miscellaneous

Receptionist light bookkeeping, inventory, filing, PT afternoons, \$7 hr. Send resume to Office Manager 17 McMillan Way, Newark, DE 19713.

432
Miscellaneous

BILLING CLERK Challenging opportunity for a billing clerk. Responsibilities include daily billing, credit memos, invoice mailing, filing, and other billing related duties in a computerized environment.

432
Miscellaneous

Love Children? Love Toys? Earn extra income selling Discovery Toys. Call Irene 301 262-2039.

432
Miscellaneous

Part-time
START THE SUMMER RIGHT!
Earn extra cash this Summer working for the ICT Group, a nationally recognized telemarketing company, in one of its 2 DE offices.

432
Miscellaneous

TEMP F/T & P/T POSITION
FLEXIBLE AM/PM SHIFTS
\$6.00/HOUR GUARANTEED UP TO \$8/HOUR (Based on Exp)
\$50 BONUS (Bring ad to interview by 5/27)

432
Miscellaneous

Love Children? Love Toys? Earn extra income selling Discovery Toys. Call Irene 301 262-2039.

446
Sales

Account Rep
National Corporation is seeking a self motivated individual for outside sales position. Min 3 yrs exp req'd. College degree preferred. Industrial exper a BIG PLUS. Send resume to O'Brien Staffing Service, P.O. Box 7049, Wilmington, DE 19803. EOE.

446
Sales

DO YOU ENJOY SALES?
Do you like the challenge of a fast paced, professional environment? If so, we'd like to meet you! Our business is growing and we need a top notch person to join our advertising sales team. Our company owns 48 newspapers, including the Cecil Whig, Cecil Business Ledger, Newark Post & the Mariner. Salary, commission & benefits. Please send your resume to Jon Hickey, Chesapeake Publishing Corporation 601 Bridge Street, Elkton, MD 21921 or fax to 410 398-6265.

446
Sales

Sales Associate PT needed to work a flexible schedule at the Brass Factory Outlet in Perryville. Call Ken 410 378-4731 or stop by for an application.

454
Truck Drivers

Drivers
Get on board with the Rising Star! OTR/Shorthaul opportunities, home weekly (short haul), no slip seating, exc pay/benefits, Burlington Motor Carriers, 1 800 JOIN-BMC. EOE.

454
Truck Drivers

Drivers
If you're looking to change jobs....
We're looking for you! J.B. Hunt, one of America's largest & most successful trucking companies, is looking for people interested in learning to drive a truck. After completing the required training, you can look forward to earning up to \$26,000 - \$30,000 your first year, plus comprehensive benefits. Call 1 800 845-2197. Exp drivers call 1 800 368-8538. EOE/Subject to drug screen.

454
Truck Drivers

IF YOU FIND AN ITEM
Give us a call to place an ad! There is NO CHARGE to run a 3 line ad all week!

502
Business Opportunities

INTERIOR DECORATING
Decorating Den, #1 interior decorating franchise co., is expanding. If you enjoy decorating & want your own business, call 302 234-2663. Ask about career seminars.

502
Business Opportunities

Superior Stainless Steel
Hot dog vending carts. Push or Towable. Additional options avail, side mounted grills & charcoal broiler. Creative Mobile Systems, Manchester, CT. 203 649-6272.

502
Business Opportunities

Build your future...with Matco Tools
As a mobile Matco tools distributor, you have the worldclass tools your customers want & the support you need to build a solid business of your own. We can show you how! For Details call: 1 800 368-6651. Matco Tools 4403 Allen Rd, Stow, OH 44224 216 929-4449 Investment req'd \$42,500 Franchise offered by Prospectus Only

804
Motorcycles

1988 Honda CR80 needs cyclist. \$125. 410 378-9613.

804
Motorcycles

EX 500 1987, 10k miles, quick for 500, has stage 1 jet kit & Kerker exhaust. It's just as fast as a Ninja 600, but w/cheaper insurance, sporty bike black w/Ninja stickers. \$2400 or best offer. 410 398-5978.

804
Motorcycles

Harley Davidson 1988, 1200 sportster, exc condition, lots of chrome. \$6750. or b/o. 410 392-9547.

806
Motor Homes

SUNLINE/TOYOTA 17' 1980, self contained, good working condition, tagged til 9/95. Asking \$6500. Call 302 731-5063.

810
Campers

Stoltzfus RV's & Marine
A very large selection of new & used RV's/boats. Rt 202, 8mi N of Wilm. 1 800-860-1406.

810
Campers

LEGAL NOTICE
Estate of Vincent F. DiMatteo, Deceased.
Notice is hereby given that Letters Testamentary upon the estate of Vincent F. DiMatteo who departed this life on the 17th day of April, A.D. 1994, late of 1601 Newport Road, Wilmington, DE 19808, were duly granted unto Carole Jean Lattomus on the 12th day of May, A.D. 1994, and all persons indebted to the said deceased are requested to make payments to the Executrix without delay, and all persons having demands against the deceased are required to exhibit and present the same duly probated to the said Executrix on or before the 17th day of December, A.D. 1994, or abide by the law in this behalf.

LEGAL NOTICE

Estate of Rose E. Cox, Deceased.
Notice is hereby given that Letters Testamentary upon the estate of Rose E. Cox who departed this life on the 10th day of April, A.D. 1994, late of 806 Kenyon Lane, Newark, DE 19711, were duly granted unto Cynthia R. DeMedio on the 2nd day of May, A.D. 1994, and all persons indebted to the said deceased are requested to make payments to the Executrix without delay, and all persons having demands against the deceased are required to exhibit and present the same duly probated to the said Executrix on or before the 10th day of December, A.D. 1994, or abide by the law in this behalf.

LEGAL NOTICE

Estate of Betty Lou Parkinson, Deceased.
Notice is hereby given that Letters of Administration upon the estate of Betty Lou Parkinson who departed this life on the 28th day of April, A.D. 1994, late of 59 VanSant Road, Newark, DE 19711, were duly granted unto Frederick R. Parkinson on the 6th day of May, A.D. 1994, and all persons indebted to the said deceased are requested to make payments to the Administrator without delay, and all persons having demands against the deceased are required to exhibit and present the same duly probated to the said Administrator on or before the 28th day of December, A.D. 1994, or abide by the law in this behalf.

LEGAL NOTICE

Estate of Ruth L. Jensen, Deceased.
Notice is hereby given that Letters Testamentary upon the Estate of Ruth L. Jensen who departed this life on the 22nd day of April, A.D. 1994, late of 110 Kenmark Road, Newark, DE 19713, were duly granted unto Charles H. Jensen on the 3rd day of May, A.D. 1994, and all persons indebted to the said deceased are requested to make payments to the Executor without delay, and all persons having demands against the deceased are required to exhibit and present the same duly probated to the said Executor on or before the 22nd day of December, A.D. 1994, or abide by the law in this behalf.

LEGAL NOTICE

Estate of Frank L. Schaffer, Deceased.
Notice is hereby given that Letters Testamentary upon the Estate of Frank L. Schaffer who departed this life on the 20th day of March, A.D. 1994, late of 300 Dursio Drive, Newark, DE 19711, were duly granted unto Therese M. Schaffer on the 6th day of May, A.D. 1994, and all persons indebted to the said deceased are requested to make payments to the Executrix without delay, and all persons having demands against the deceased are required to exhibit and present the same duly probated to the said Executrix on or before the 20th day of November, A.D. 1994, or abide by the law in this behalf.

LEGAL NOTICE

Estate of Edwin M. Wagner, Deceased.
Notice is hereby given that Letters of Administration upon the Estate of Edwin M. Wagner who departed this life on the 7th day of April, A.D. 1994, late of 1042 S. DuPont Highway, New Castle, Delaware 19720, were duly granted unto Edna G. Wagner on the 16th day of May, A.D. 1994, and all persons indebted to the said deceased are requested to make payments to the Administrator without delay, and all persons having demands against the deceased are required to exhibit and present the same duly probated to the said Administrator on or before the 7th day of December, A.D. 1994, or abide by the law in this behalf.

LEGAL NOTICE

Estate of Betty Lou Parkinson, Deceased.
Notice is hereby given that Letters of Administration upon the estate of Betty Lou Parkinson who departed this life on the 28th day of April, A.D. 1994, late of 59 VanSant Road, Newark, DE 19711, were duly granted unto Frederick R. Parkinson on the 6th day of May, A.D. 1994, and all persons indebted to the said deceased are requested to make payments to the Administrator without delay, and all persons having demands against the deceased are required to exhibit and present the same duly probated to the said Administrator on or before the 28th day of December, A.D. 1994, or abide by the law in this behalf.

LEGAL NOTICE

Estate of Ruth L. Jensen, Deceased.
Notice is hereby given that Letters Testamentary upon the Estate of Ruth L. Jensen who departed this life on the 22nd day of April, A.D. 1994, late of 110 Kenmark Road, Newark, DE 19713, were duly granted unto Charles H. Jensen on the 3rd day of May, A.D. 1994, and all persons indebted to the said deceased are requested to make payments to the Executor without delay, and all persons having demands against the deceased are required to exhibit and present the same duly probated to the said Executor on or before the 22nd day of December, A.D. 1994, or abide by the law in this behalf.

LEGAL NOTICE

Estate of Frank L. Schaffer, Deceased.
Notice is hereby given that Letters Testamentary upon the Estate of Frank L. Schaffer who departed this life on the 20th day of March, A.D. 1994, late of 300 Dursio Drive, Newark, DE 19711, were duly granted unto Therese M. Schaffer on the 6th day of May, A.D. 1994, and all persons indebted to the said deceased are requested to make payments to the Executrix without delay, and all persons having demands against the deceased are required to exhibit and present the same duly probated to the said Executrix on or before the 20th day of November, A.D. 1994, or abide by the law in this behalf.

LEGAL NOTICE

Estate of Edwin M. Wagner, Deceased.
Notice is hereby given that Letters of Administration upon the Estate of Edwin M. Wagner who departed this life on the 7th day of April, A.D. 1994, late of 1042 S. DuPont Highway, New Castle, Delaware 19720, were duly granted unto Edna G. Wagner on the 16th day of May, A.D. 1994, and all persons indebted to the said deceased are requested to make payments to the Administrator without delay, and all persons having demands against the deceased are required to exhibit and present the same duly probated to the said Administrator on or before the 7th day of December, A.D. 1994, or abide by the law in this behalf.

LEGAL NOTICE

Estate of Betty Lou Parkinson, Deceased.
Notice is hereby given that Letters of Administration upon the estate of Betty Lou Parkinson who departed this life on the 28th day of April, A.D. 1994, late of 59 VanSant Road, Newark, DE 19711, were duly granted unto Frederick R. Parkinson on the 6th day of May, A.D. 1994, and all persons indebted to the said deceased are requested to make payments to the Administrator without delay, and all persons having demands against the deceased are required to exhibit and present the same duly probated to the said Administrator on or before the 28th day of December, A.D. 1994, or abide by the law in this behalf.

LEGAL NOTICE

Estate of Ruth L. Jensen, Deceased.
Notice is hereby given that Letters Testamentary upon the Estate of Ruth L. Jensen who departed this life on the 22nd day of April, A.D. 1994, late of 110 Kenmark Road, Newark, DE 19713, were duly granted unto Charles H. Jensen on the 3rd day of May, A.D. 1994, and all persons indebted to the said deceased are requested to make payments to the Executor without delay, and all persons having demands against the deceased are required to exhibit and present the same duly probated to the said Executor on or before the 22nd day of December, A.D. 1994, or abide by the law in this behalf.

LEGAL NOTICE

Estate of Frank L. Schaffer, Deceased.
Notice is hereby given that Letters Testamentary upon the Estate of Frank L. Schaffer who departed this life on the 20th day of March, A.D. 1994, late of 300 Dursio Drive, Newark, DE 19711, were duly granted unto Therese M. Schaffer on the 6th day of May, A.D. 1994, and all persons indebted to the said deceased are requested to make payments to the Executrix without delay, and all persons having demands against the deceased are required to exhibit and present the same duly probated to the said Executrix on or before the 20th day of November, A.D. 1994, or abide by the law in this behalf.

LEGAL NOTICE

Estate of Betty Lou Parkinson, Deceased.
Notice is hereby given that Letters of Administration upon the estate of Betty Lou Parkinson who departed this life on the 28th day of April, A.D. 1994, late of 59 VanSant Road, Newark, DE 19711, were duly granted unto Frederick R. Parkinson on the 6th day of May, A.D. 1994, and all persons indebted to the said deceased are requested to make payments to the Administrator without delay, and all persons having demands against the deceased are required to exhibit and present the same duly probated to the said Administrator on or before the 28th day of December, A.D. 1994, or abide by the law in this behalf.

LEGAL NOTICE

Estate of Ruth L. Jensen, Deceased.
Notice is hereby given that Letters Testamentary upon the Estate of Ruth L. Jensen who departed this life on the 22nd day of April, A.D. 1994, late of 110 Kenmark Road, Newark, DE 19713, were duly granted unto Charles H. Jensen on the 3rd day of May, A.D. 1994, and all persons indebted to the said deceased are requested to make payments to the Executor without delay, and all persons having demands against the deceased are required to exhibit and present the same duly probated to the said Executor on or before the 22nd day of December, A.D. 1994, or abide by the law in this behalf.

LEGAL NOTICE

Estate of Frank L. Schaffer, Deceased.
Notice is hereby given that Letters Testamentary upon the Estate of Frank L. Schaffer who departed this life on the 20th day of March, A.D. 1994, late of 300 Dursio Drive, Newark, DE 19711, were duly granted unto Therese M. Schaffer on the 6th day of May, A.D. 1994, and all persons indebted to the said deceased are requested to make payments to the Executrix without delay, and all persons having demands against the deceased are required to exhibit and present the same duly probated to the said Executrix on or before the 20th day of November, A.D. 1994, or abide by the law in this behalf.

Restaurant DIRECTORY

AMERICAN

The Fair Hill Inn
Continental American Cuisine
Bar & Lounge
Dinners
Tuesday Thru Sunday, 4:30pm-9pm
Serving Delicious Lunches
From 11:30am, Tuesday Thru Friday
Full Course Brunch Served
Sunday 11:30-2:30

Routes 273 and 213, Fair Hill
Elkton, MD
398-4187

VISA MASTERCARD American Express

AMERICAN

Swiss Inn & Lounge
Featuring Our Delicious Lunch Buffet & Famous Dinner Specials
Tues, Weds, Thurs - \$5.95
Friday & Saturday Dancing!
Banquet Facilities Available.

410 398-3252
902 E. Pulaski Hwy.
Elkton, MD

MIRAGE
100 Elkton Road, Newark DE
(302) 453-1711
~ Fine dining is our specialty ~
We cater to business functions
Come Enjoy
Our Atmosphere...

Johnnies Restaurant
2288 Pulaski Hwy (Rt. 40) • North East, MD
287-5760
BANQUET FACILITIES
Business Meetings & Luncheons
Buffet & Full Menu Available

Hours:
Tues-Fri, 9am-7:30pm
Sat-Sun, 7am-9:00pm
Breakfast Buffet, 7am-11am

Award Winning Fried Chicken

JACK & HELEN'S RESTAURANT
1/2 Mile South of Chesapeake City Bridge
(410) 885-5477
~ Specializing In Breakfasts ~
Wake up to our delicious menu of
Ham, Sausage, Scrapple,
Hotcakes & Eggs.
~ Also serving Lunch & Dinners ~
5am-6pm, Mon-Sat
6am-2pm, Sun.

THE HOWARD HOUSE
101 E. Main Street • Elkton MD
(410) 398-4646
Always the freshest cut of steaks,
seafood, crabs and shrimp.
Try our daily specials:
1/2 price burgers on Monday (6-9pm)
All You Can Eat Steamed Shrimp
on Wednesday after 5pm

Buck's Est. 1937
"Cecil County's Finest Steak & Seafood House"
Authentic Regional American Cuisine
Gift Certificates • Carry-Out Available
Reservations Suggested • All Major Credit Cards
OPEN:
Lunch: Tues-Sat 11-4 • Dinner: Tues-Sat 4-10
Brunch 1-4 • Closed Mondays
(410) 658-BUCK
314 E. Main St., Rising Sun, MD, Rt. 273

Wesley's
Fair Hill, MD
(410) 398-3696
Sunday Brunch starting
February 13 from 11am-3pm
Featuring...Your favorite seafoods and cuts of meat,
also Belgian Waffles and full-line breakfast menu
(Non-alcoholic beverages included)
-Lunch served daily 11am-4pm
-Dinner served daily 4pm-9:30pm
* Call Wesley's for more information.

Winchester Hotel
Pubs & Restaurant
15 S. Main St.
In Historic Port Deposit
410-378-3701
Serving Dinner Tue-Sun 5-9 PM
Sunday Luncheon Specials 1-5 pm
Look for Our Deck Opening this Spring

To Advertise Here
Call Nora
1-800-220-1230 (IN DE)
410-398-1230

SPREADY OAK RESTAURANT
"Dave's Place"
HOME STYLE COOKING
1643 Conowingo Road
Rising Sun, MD 21911
410-658-5252

ROBERTO'S
106 W. Main Street, Elkton MD
(410) 392-6003
Dine In OR Dine Out
but try our delicious
Chicken, Veal & Seafood dishes.
- Now Offering FREE Delivery -

A More Beautiful You

From The Avenue...5th
245 S. Bridge St.
"PROFESSIONAL HAIR CARE & PRODUCTS"
Elkton, MD 21921
LINDA MULLINS
(410) 398-4705

L'Oréal's Ltd.
UNISEX HAIR STYLING
121 W. Main St.
Elkton, MD 21921
398-4141

TANNING
BEAUTY SALON SEASON IS HERE!
3 Mo. Unlimited- \$80.00
240 min - \$42.00 Per Session \$5.00
We've added another tanning bed!
Thong Bathing Suits Are In!
Hair Finesse
& Nail Nails Nails
STYLIST NEEDED - APPLY IN PERSON.
Across from State Line Liquors -1657 Elkton Rd.
410-392-0074

To Advertise, Call Amy, 410-398-1230

Just For You

MATURE ADULT SERVICE DIRECTORY

Offering up to 10% discount for Senior Citizens on repairs.

Automotive Care Center

2314 Pulaski Hwy
North East, Md 21901
410-287-2766
N.I.A.S.E. certified mechanics

Basin Run Animal Hospital

Gloria Kilby, D.V.M.
572 Firetower Rd.
Coloma, Md 21917
410-658-5709
410-378-2298
10% discount

FREE JOB PLACEMENT SERVICE

"SENIORS AT WORK"
holds the keys to older worker employment...

You need only be 55 yrs. of age or older living in Harford or Cecil Counties
1-800-291-8083

TIPS FOR A SPECIAL DIET

Your doctor has prescribed a special diet to help you manage an illness or health condition. However, changing the way you eat may be hard for you to do. You may be confused about what foods to buy or how to prepare them. Also, you may miss eating some of your favorite foods.

Here are some tips to help you follow your special diet. Check off the ones that you can do, and keep this list in a handy place to remind you of your plan.

CITY Pharmacy Inc.

723 Bridge St.
Elkton, Md 21921
398-4383
1-800-728-4374

10% discount

except for film, cigarettes & prescriptions

G & S Furniture

1723 W. Pulaski Hwy
Elkton, Md 21921
410-398-9144
Waterbeds & Accessories

10% Discount for Senior Citizens**Ask about our Senior Citizens Discount Subscription Rates**

398-3500
CECIL WHIG

Edna G. Wagner
Administratrix
Piet H. vanOgrop, ESQ.
206 East Delaware Avenue
Newark, Delaware
19711
np 5/27,6/3/10

816 Miscellaneous Vehicles

Kawasaki KX80 1989. Mint cond, must see. \$1000. 410 392-5266 leave message.

818 Power Boats

Galaxy-21 1990. Excellent cond. \$7500. 410 398-3114.

Malibu Comp Ski Boat-1989. 19ft. 350 Merc inboard, custom trailer, mag wheels. Exc cond. Low hrs. MUST SELL. \$11,900/b.o. 410 885-2460, avas. Ask for Louis.

Wellcraft-23 1989. Eclipse. 260hp, V/O, less than 150 hrs, sink, stove, private head, much more, high & dry kept. \$15,800. 410 287-6793.

Wellcraft-28 1987. T/260, sleeps 6, full ba, new carpet, freshly painted & detailed, low hours. \$35,000. 302 455-1894.

Wellcraft 1989. 192 XL Classic, MerCruiser, w/ load rate trailer, low hrs. \$8,000. 410 885-5366.

824 Marine Equip/Supplies

120hp Johnson, 1990. Only 18 hours of use. \$6500/b.o. Call 410 398-5674 after 6pm.

1991-Ventura tagged in Md 1994, ind'd free boat & motor, needs work. \$300. 410 398-3395.

Evinrude Motor 6 hp. Exc cond. Runs Good. \$350. 410 885-2771.

VISA & MASTER CHARGE
Avoid another bill by charging your next classified ad to either Visa or Master Charge. Call today to place your ad, 410 398-1230.

850 Transportation

852 Automotive Financing

AUTO LOANS
Auto Dealer will arrange low cost financing even if you've been turned down elsewhere. Loan available for Bankrupt, Bad Credit, No Credit. Call Maxine 302-82600.

854 Auto Parts/Accessories

2 Mustang GT Brs fits 87-93 \$25 each. H-pipe \$125 or best offer. 410 885-3458.

76-81 Camaro Z28 hood perfect \$75. 4 Mopar 14" sm bolt rally rims w/trim rings, no caps on L60's & brand new L70's, \$200. 85 Mustang nose piece \$25. 410 398-5978.

Camaro 1982 Front clip, rear deck window, doors, seats, and more. 410 287-3645 after 6pm.

Lincoln Mark III 1971. Parting out, 460 CID, possi track. Call after 4pm 302 836-1129.

860 Autos Under \$1000

Dodge Daytona Turbo Z 1984. Auto, leather int, power seats & windows, will pass inspection. \$950 neg. Call 410 398-3750 after 4pm.

FIND IT FAST!
Look to the index on the first page of classified section to find an item easily!

862 Autos Under \$5000

Buick Century 1990. V6, a/c, 98K miles. Asking \$3900. Make offer. 410 398-5000.

CHEVY NOVA SDN-88 Auto, a/c, am/fm, PS, PB. \$2,995

\$99* mo
36 months
\$2000 down cash/lease, rate less additional

COUNTRY
OXFORD, PA
610 932-0500

Chevy Corsica 1988. Auto, 4 dr, 80K miles, new tires, power everything. \$2950 or best offer. 410 287-9002.

Coupe de Ville Cadillac 1974. Leather interior, immaculate, inside & out, very dependable, 66,000 original miles. \$2,000 or best offer. 302 368-2172 after 5:00pm.

DODGE ARIES-86 4dr, 47000 original miles, auto, a/c, room for six, MD state insp'd. #141156A
\$3995

Advantage
410-392-4200
800-394-CARS
RT. 40, Elktion, MD

DODGE DYNASTY-89 V8, auto, a/c, am/fm cass, pwr moonroof, tilt, cruise. \$3,995

\$105* mo
48 months
\$2000 down cash/lease, rate less additional

COUNTRY
OXFORD, PA
610 932-0500

Camaro 1982. 48K original miles, 4 cyl, ps, pb, am/fm, a/c, garage kept, inspected. \$2650. 410 392-2410.

862 Autos Under \$5000

DODGE DYNASTY-88 V6, auto, air.
\$4,687

JEFF
D'AMBROSIO
610 932-9090

DODGE OMNI-89 4dr, auto, very low miles, great grad gift or run around vehicle. #14151A
\$2995

Advantage
410-392-4200
800-394-CARS
RT. 40, Elktion, MD

Dodge 600 1987. Very good cond, 4 dr, a/c, ps, pb, stereo, 63K miles. \$2950. 410 836-8554.

Dodge Daytona 1988 2.2 L Turbo, auto, a/c, pw, pl, tilt, louvers, alarm wheels, sun int, \$3000 or b/o. Call 410 658-4967 after 5:30pm.

EAGLE PREMIER SDN-88 V6, auto, AC, loaded, MD insp'd. #144056-
\$4795

Advantage
410-392-4200
800-394-CARS
RT. 40, Elktion, MD

Bring in a Crowd!
Advertise your yard/garage sale in the Cecil Whig for just \$10. (4 line ad, 3 days, additional lines \$1 ea). AND if it rains on your sale (1/4" or more), give us a call, we'll run it a second week free!

862 Autos Under \$5000

FORD THUNDERBIRD 1984. Excellent shape. Lots of new parts. \$2200/best offer. 410 398-4159.

Honda 1981. Blue. As is. Asking \$1300. Call Liz at 410 398-3485.

NISSAN SENTRA-89 Great Summer Work Car.
\$2,998

JEFF
D'AMBROSIO
610 932-9090

Olds Cutlass Supreme 1989. 57K mi, hit in passenger side. Runs & drives. \$2500. 410 658-5517.

Olds Firenza 1986. 4cyl, 4spd, PS, PB, a/c. Asking \$1400. 410 658-4889.

Omni 1086. 73K miles, turbo GLH, 5 spd, ac, tag De, 96, mechanically good. Asking \$1500. 410 398-3499.

PLYMOUTH RELIANT SW-88 Auto, air, shore ready.
\$2,897

JEFF
D'AMBROSIO
610 932-9090

Plymouth Colt 1990. Little body work, exc running cond, exc gas mileage. \$3995 firm. 410 658-5138.

Pontiac Bonneville 85. Auto, pb, pw, pl, a/c. Runs great. \$1200 cash. 410 398-5073.

864 Autos Over \$5000

DODGE SPIRIT-93 Auto, air, stereo.
\$9795.

No Hassle Bottom Line

Advantage
410-392-4200
800-394-CARS
RT. 40, Elktion, MD

Chevy Camaro RS, 1990. 305, auto w/O, air, p/s, p/b, p/mirrors, rear window defrost, am/fm stereo cass, tint windows, tilt, cruise. \$8195. Call 410 392-3397.

Chevy Corvett 1987. Quazar Blue, every option, leather sport seats, 90K miles. 410 398-7990 5pm-6pm.

CONCORD-93 Emerald green, auto, air, am/fm, cass, leather, PWS, ABS, cream pult, 28K, miles.
\$16,795

Advantage
410-392-4200
800-394-CARS
RT. 40, Elktion, MD

Corvette-1976 Blue, auto, AC, T-top, new stereo. Exc condition. 60K mi. \$1750. 410 398-1998.

864 Autos Over \$5000

DODGE DAYTONA-93 Auto, air, stereo, a/c, rear spoiler, alum wheels, am/fm cass, air bag, tilt, 16K miles. #151050-A
\$9650

Advantage
410-392-4200
800-394-CARS
RT. 40, Elktion, MD

DODGE SHADOW CONV-91 Auto, a/c, PW, PL, cass. \$6,995

\$155* mo
60 months
\$2000 down cash/lease, rate less additional

COUNTRY
OXFORD, PA
610 932-0500

DODGE SHADOW CONV-91 Auto, air, cass, PW, PL Pay tax tags. #143002A
\$238/mo

Advantage
410-392-4200
800-394-CARS
RT. 40, Elktion, MD

864 Autos Over \$5000

1992 GEO Metro LSI 1992. Prod, 5spd, a/c, tape, new tires, great car, easy on gas, less than 70K miles. \$5788. 410 398-9110 lve msge.

Camaro 1983. 78,000 miles. \$1200. 410 392-4854.

Camaro Iroc Z-28 1986. 350, 5.7L, Auto, Black, TPI, loaded, Kenwood system, hyper tech flow masters, etc, low miles, excellent cond. \$6000/best offer. 410 287-5071.

Camaro Z28 1987. Sm V8, loaded, treated like a baby. \$5195 or best offer. 410 658-9157.

Dodge Daytona, 1989. Fully loaded, Auto, t-tops. Exc cond. Asking \$7100. 410 275-8847 10:30am-8pm.

Dodge Shadow ES Conv 1991. Fully loaded, Red. Take over payments. 410 658-9557 or 658-6185.

Dodge Stealth 1991. 2dr coupe, 54K miles, Black, PW, PL, a/c, tilt, am/fm cass, \$11,500/best offer. 302 429-0300 days 410 398-0938 evenings.

Dodge Stealth ES-1991 52K, fully loaded, maroon, New engine w/12K mi warranty. By appt only. \$15,500. 410 398-0235 after 6pm.

HOME SERVICE

708 Brick & Stone

Masonry Work Brick Block Stone & concrete, specializing in chimneys & stone fire places. 410 398-8332.

710 Carpet & Floor Services

DONALD G. VARNES AND SONS, INC.
Hardwood Floors
• Sanding/Finishing
• Installation
Our Family's Been Doing Floors For Over 30 Years
(302) 737-5953

713 Child Care

SUMMER FUN at Centreville School
A unique program designed to strengthen skills or assess students with learning weaknesses.
Half Day Program 8:30-12:00
Full Day Program 8:30-5:30
Extended Hours 7:30-8:30
JUNE 22 - AUGUST 5, 1994
Our Theme This Year "Down Under"
Creatures & Treasures of the Sea
Animals From Australia
(302) 571-0230
6201 Kennel Pike, Centreville, DE 19807

Daycare Port Deposit Area, openings for 1yr & up, male & snack provided. Call Terri 410 378-5689. Lic #0738736.

Deerhaven-FT, infant & up. Ches City School Dist, planned curriculum, meals prov'd. 410 885-3166. Lic #0738886.

girls inc. Growing Up is Serious Business.
New Teen Center Opening July 12th for Girls ages 12-18
Greater Newark Branch 489 Wyoming Road Call 292-0425 for information
(across from College Square Shopping Ctr)
Girls Incorporated of Delaware

Home Daycare Mom has im-med FT/PT openings, infant & up. Lead's Elem School Dist, meals & snacks prov'd. Call 410 287-3977. Lic#0738790.

Kinder-Prep Child Care Learn Ctr FT/PT openings 2-7 yrs, pre-school program included. No reg fee. Just over DE/Md line off of Elkton Rd. 410 392-5544.

Little Country Home Day Care has openings immediately & summer positions available. 2 yrs & up, Rising Sun School district. 410 658-9840. Lic#0738474.

715 Cleaning

HOUSE CLEANING
Cedil Co & Newark area. Call Kathy at 410 658-3590 lve msge.

Tired of Cleaning? Want your weekends back? Residential & Comm. Maria's Cleaning Service. 302 738-8290.

715 Cleaning

WHAT A RELIEF a clean house without the hassle. Let me do your dirty work for you. Call 410 287-2794. P.S. Enjoy your free time.

722 Electrical

Barben Electrical Contracting
Commercial Residential Old Work, New Work Reasonalbe Rates
License #468 & Insured
410-452-5917

727 Gardening

Garden Tilling
Using the Troy-Bilt tiller. Call John 410 287-3135. Please have garden dimensions when calling.

728 Hauling

Wright's Trucking Co Commercial & Residential, heavy haul for MD & DE. Will haul sand, gravel, stone, fill dirt, mulch. Call 410 392-0258.

RAY'S HAULING

• Gravel For Driveways
• Mushroom Soil
• Topsoil
• Mulch
• Sand
• Garage & Yards Cleaned
FREE ESTIMATES
410 398-8419

GEORGE STUBBS, JR.
MULCH, SAND, GRAVEL, LIGHT HAULING
Near Ches. City
410-885-5747

729 Heating

DAVE'S HEATING & A/C
Service & Installation
Free Estimates
Certified - 16 yrs exp
Dave Rogers, Owner
410-392-6504
1 800 949-4581

TO ADVERTISE YOUR SERVICE CALL 398-1230

731 Household Repairs

10 HOMES WANTED.
To train our apprentices on the installation of vinyl siding. All work supervised and guaranteed.
\$2995
24'x32'x10'
We also offer a complete line of windows, doors, roofing, decks, kitchens & baths.
America's Energy Saver
410-426-9763
800-787-7283
NED 27018

733 Lawn Care/Landscaping

Boyd's Lawn Service total lawn maintenance. Grass cutting, landscaping, mulching & leaf removal. Free Estimates & Competitive Pricing. 302 368-9049.

Hate Mowing & Lawn Work? Call Andersen Home Services. Excellent service & reasonable prices. 410 392-6412 or 302 731-3113.

LARSON'S TREE SERVICE & LANDSCAPING

We Are A Complete Landscape & Tree Service! BULK MULCH Pick Up or Delivered All Hardwood Bark Shredded \$22.50/yard
Hardwood Shredded-\$20/yard Econo Mulch-\$15/yard
LANDSCAPE PACKAGE 10% OFF THRU APRIL
Grading & seeding, mulching, spring clean up.
Mowing contracts available
410 392-5175

Lawn Cutting Reasonable rates. Call 410 398-0949 lve msg w/answering service.

Lawn's Mowed & Trimmed Senior citizen discounts avail. Call 302 455-9268.

S.V.S. Lawncare & Maintenance clean-up, mulching, mowing, lime, fertilizer, sm trees, shrubs & nursery stock. Residential & Commercial, insured. 410 275-1844.

BARKSDALE NURSERY

1604 Appleton Rd.
Elktion, MD 21921
410-398-3082

▼ Large Line of Plants
▼ Bulk Mulch for pick-up or delivery
▼ Sodding
▼ Free Estimates

737 Miscellaneous

Elaine & Annette We do housecleaning, moving, grasscutting. Open 9am-5pm Mon-Fri, weekends 24hrs, also emergency calls. 302 456-9143.

Exp. Reliable Lady will grocery shop, run errands & do light cleaning for disabled or elderly. 302 832-9447.

Unable To Leave Your House? We will run your errands for you. Shopping, banking, cleaners & prescriptions. Call 410 658-4881.

740 Painting & Papering

Bob Mears & Son Painting The best job at the best price. Int/Ext, Free Estimates. 302 836-8178.

Five Star Painting 30 years exp, interior, exterior, power washing, water proofing, fully insured, free estimates. 410 287-8834.

Painting & Wallpapering
Wallpaper Removal
Drywall Repair
Spackle Work
ROBERT G. BURKE PAINTING COMPANY, INC.
239-3116
"When Quality Counts"

BURKE PAINTING

Charlie's Painting Service
Since 1984
10 YEAR ANNIVERSARY!
Please call for an estimate.
(302) 454-1159

742 Paving

J's Maintenance
Blacktops
Driveways
Patch & Sealing
Repair Work
410-287-8052

744 Photography

I will videotape your birthday party. \$8. Have references. Weddings, graduations also. Within 30 miles of Elktion. Call Bob, 410 392-6928, anytime.

747 Power Washing

Andersen Home Services Specialist in pressure cleaning of siding, decks, concrete. We make it look new again. 410 392-6412 or 302 731-3113.

748 Repairs & Remodeling

A-L Custom Remodeling Baths, Kitchens, Additions & Decks. Free Estimates. MHC#40588.
410-392-3043

All Phases Of Home Improvements & Repairs Large & Small
South Wind Construction
MHC#26427 392-3494

TYNDALL HOME IMPROVEMENT 30yrs experience in all phases of home improvement. Call today for free estimate. 410 287-9459

748 Repairs & Remodeling

Ceramic Tile installation & repairs. Free Estimates, all work guaranteed ref's avail. Chuck Walls, 410 398-4509.

Hardwood Floors Installed/Stained
Old Floors Sanded & Finished
Donald G. Varnes & Sons, Inc
302-737-5953

A-L CUSTOM REMODELING

Baths, Kitchens, Additions & Decks
Free Estimate
392-3043
MHC#40588

TYNDALL Home Improvement

30 yrs experience in all phases of home improvement.
Call Today for Free Estimate
410-287-9459

FRAMING, BLOCK, BRICK, CONCRETE

D.A.R. Builders

also will sub work for other contractors. For ALL your Home Improvement Needs. Licensed, Bonded & Insured
410-378-2928.
Lic#06071.

749 Roofing & Guttering

H & M General Contractors Roofing, gutters & down spouts. Over 20 yrs exp. Free est. 410 392-6431 or 410 642-0138.

757 Tree Services

Wingler Tree Service Free estimates - Expert Work, trimming & removal. 717 548-4082 or 410 392-8023.

J.B. TREE EXPERTS

Complete Tree Care Commercial & Residential Licensed & Certified by the State of Maryland INSURED
• Pruning • Fertilization • Tree Removal • Limb Clearing • Stump Grinding • Free Wood Chips
410-398-1972
1-800-724-1972

760 Upholstery

Custom Upholstery Reasonable rates, free estimates. All types of furniture. 302 328-6893.

Montgomery Upholstery Main Street, Warwick Free Estimates. 410 755-6642.

864 Autos Over \$5000

VW Vanagon GL 1985. 7 passenger, 1 owner, exc cond. \$3500 or best offer. 410 398-5547.

864 Autos Over \$5000

Cavaller Z24 1987. Blue, ps, pb, pw, ps, 5 spd, CD player, 12" Pioneer, mint cond. \$5500 or best offer. 410 398-4656.

CHEVY CAVALIER RS-93 Auto, air, cass.
\$9,997

JEFF
D'AMBROSIO
610 932-9090

CHRYSLER 5TH AVE-91 V6, auto, a/c, PW, PL, tilt, cruise, am/fm cass, 46K. \$9995

\$222* mo
60 months
\$2000 down cash/lease, rate less additional

COUNTRY
OXFORD, PA
610 932-0500

864 Autos Over \$5000

DODGE SPIRIT-93 Auto, air, stereo.
\$9795.

No Hassle Bottom Line

Advantage
410-392-4200
800-394-CARS
RT. 40, Elktion, MD

Chevy Camaro RS, 1990. 305, auto w/O, air, p/s, p/b, p/mirrors, rear window defrost, am/fm stereo cass, tint windows, tilt, cruise. \$8195. Call 410 392-3397.

Chevy Corvett 1987. Quazar Blue, every option, leather sport seats, 90K miles. 410 398-7990 5pm-6pm.

CONCORD-93 Emerald green, auto, air, am/fm, cass, leather, PWS, ABS, cream pult, 28K, miles.
\$16,795

Advantage
410-392-4200
800-394-CARS
RT. 40, Elktion, MD

Corvette-1976 Blue, auto, AC, T-top, new stereo. Exc condition. 60K mi. \$1750. 410 398-1998.

864 Autos Over \$5000

DODGE DAYTONA-93 Auto, air, stereo, a/c, rear spoiler, alum wheels, am/fm cass, air bag, tilt, 16K miles. #151050-A
\$9650

Advantage
410-392-4200
800-394-CARS
RT. 40, Elktion, MD

DODGE SHADOW CONV-91 Auto, a/c, PW, PL, cass. \$6,995

\$155* mo
60 months
\$2000 down cash/lease, rate less additional

COUNTRY
OXFORD, PA
610 932-0500

DODGE SHADOW CONV-91 Auto, air, cass, PW, PL Pay tax tags. #143002A
\$238/mo

Advantage
410-392-4200
800-394-CARS
RT. 40, Elktion, MD

864 Autos Over \$5000

1992 GEO Metro LSI 1992. Prod, 5spd, a/c, tape, new tires, great car, easy on gas, less than 70K miles. \$5788. 410 398-9110 lve msge.

Camaro 1983. 78,000 miles. \$1200. 410 392-4854.

Camaro Iroc Z-28 1986. 350, 5.7L, Auto, Black, TPI, loaded, Kenwood system, hyper tech flow masters, etc, low miles, excellent cond. \$6000/best offer. 410 287-5071.

Camaro Z28 1987. Sm V8, loaded, treated like a baby. \$5195 or best offer. 410 658-9157.

Dodge Daytona, 1989. Fully loaded, Auto, t-tops. Exc cond. Asking \$7100. 410 275-8847 10:30am-8pm.

Dodge Shadow ES Conv 1991. Fully loaded, Red. Take over payments. 410 658-9557 or 658-6185.

Dodge Stealth 1991. 2dr coupe, 54K miles, Black, PW, PL, a/c, tilt, am/fm cass, \$11,500/best offer. 302 429-0300 days 410 398-0938 evenings.

Dodge Stealth ES-1991 52K, fully loaded, maroon, New engine w/12K mi warranty. By appt only. \$15,500. 410 398-0235 after 6pm.

SCHOOL & INSTRUCTION DIRECTORY

AEROBIC CLASSES

Women In Motion
HEALTH & FITNESS CLUB
380 College Square
302 737-3652
32 Classes A Week

GED

GET IT IN GEAR
ATTEND ABE/GED CLASSES
CALL 392-3366 FOR MORE INFORMATION
CECIL COMMUNITY COLLEGE

TRUCK DRIVING

Truck Driving Training
Cecil Community College
North East, MD
(410) 287-1038
or
1-(800) Cecil Ext. 209
8 weeks F/T Training
300 Hr Course
June Classes Forming Now

BEAUTY SCHOOLS

Roberts Institute of Hair Design
14 Aberdeen Plaza
Aberdeen, MD 21001
(410) 272-8140
or
(410) 575-7148

KARATE

American Martial Arts Academy
• Self Defense Classes For Men, Women & Children
• Includes Exclusive Women's Classes
w/Female Instructor
Call For Free Pass Today
Instructor: Rob Johnson
Big Elk Mall
410 392-5500
410 392-5522

ADVERTISE

TO ADVERTISE YOUR SCHOOL OR TRAINING BUSINESS

CALL
AMY ZERN
398-1230 OR
1-800-220-1230

DRIVING

LEARN TO DRIVE FROM THE EXPERTS
Teen-Age Program Adult Program
DIP Program and 3 hr Alcohol Program Weekly
Spring Special for the Month of May
\$25 off Teen-Age Program
AAAA
DRIVING SCHOOL
1-800-660-5913
308 NORTH STREET, ELKTON MD 21921
220 N. WASHINGTON ST. HAVRE DE GRACE, MD 21078

SECOND TIME AROUND

Brandywine Treasure Shop

Antiques
Household Goods,
Pictures, Canning
& Rushing on premise.
Open Tuesday - Saturday
Afternoons or by Appointment.
Corner of 20th St.
& Market St.
Wilmington, DE
302-656-4464

DELAWARE'S LARGEST CHILDREN'S RESALE SHOP

Infants to childrens sizes 6x
maternity - furniture -
equipment & toys
DEBBIE'S BABY STUFF
Rt. 40 & 72 Fox Run
Shopping Center
Bear, DE
302-832-0190

THE NEARLY PERFECT THRIFT SHOP

114 W. Main St.
Elktion, MD
410 398-7736
A "Quality" Consignment Shop
For The Entire Family.
Clothing, Handcraft Items,
Glassware, Sm Furniture, Sm
Appliances, Knickknacks, &
Decorative Items.
Hours:
Mon - Sat
10 a.m. - 5 p.m.

The Resale Boutique

An upscale consignment clothing
shop for women, children
NEW & Nearly New
Bridal Gowns & Accessories
Monday thru Friday 10 a.m.-5 p.m.
Saturday 10 a.m.-4 p.m.
(302) 764-8446
818 PHILADELPHIA PIKE
WILMINGTON, DE 19809
Consignment requires appointment

Second Time Around

Delaware's Premier
Consignment Boutique
For Women
Save money shopping,
earn money consigning.
For more information call
302-836-5630
Fox Run Shopping Center
Rt. 40 & 72, Bear, DE

TO ADVERTISE YOUR BUSINESS HERE, CALL TODAY! 398-1230 1-800-220-1230

864 Autos Over \$5000	864 Autos Over \$5000	864 Autos Over \$5000	864 Autos Over \$5000	866 Autos-Antiques
FORD TAURUS '91 V6, auto, a/c, PL, am/fm cass, cruise. \$6995* \$155* mo 60 months \$2000 down cash/lease, see us additional COUNTRY OXFORD, PA 610 932-0500 FORD TAURUS GL '90 Wagon. Loaded, 8 pass. \$9500 1344 Marrows RdNewark DE 302-368-6262 FORD TAURUS SDN '88 V6, auto, all power. \$7,499 JEFF D'AMBROSIO 610 932-9090 Ford Fairmont, 1986. 6cyl, auto, air, Brown. \$2395. Pinno Pontiac Buick Oxford, PA 215-932-2892	LTD Crown Victoria 1990. 47k miles, fully loaded, Champagne w/burgundy interior, moving make offer. 410 287-8800. MAZDA MIATA '91 5spd, conv. \$14,900 1344 Marrows RdNewark DE 302-368-6262 MERCURY COUGAR LS '90 Fully equip including digital dash, 1 owner, Cherry. Priced to sell. #144013-A \$7999 Advantage 410-392-4200 800-394-CARS RT. 40, Elkton, MD MERCURY SABLE LS '92 Loaded w/leather. \$12,997 JEFF D'AMBROSIO 610 932-9090 Mercury Sable LS 1989. Fully loaded, exc cond. \$6400. 410 287-5219. Monte Carlo SS 86. Maroon w/T tops. \$6000. 410 642-6060. OLDS CUTLASS '91 V6, auto, tilt. \$8,998 JEFF D'AMBROSIO 610 932-9090 Estate Sale Husbands 89 Olds Cutlass Sierra International. \$5500. Wife's '93 Ford Escort Wagon w/extended 5 year warranty. \$9500. 410 885-3326 PLY LASER '92 AWD, a/c, tilt, cass, 2000 miles. \$11,995* \$255* mo 60 months \$2000 down cash/lease, see us additional COUNTRY OXFORD, PA 610 932-0500	Oldsmobile Cierra, 1989. Auto, a/c, PS, PB, brown. \$5995. Pinno Pontiac Buick Oxford, PA 215-932-2892 PLYMOUTH ACCLAIM '90 Auto, air, am/fm stereo, 48K miles. #10358-A \$6995 Advantage 410-392-4200 800-394-CARS RT. 40, Elkton, MD PLYMOUTH VOYAGER '89 7 pass, SE pkg, turbo, sunscreen wind, luggage rack, PW, PL, tilt, cruise, 50K miles. \$7995 Advantage 410-392-4200 800-394-CARS RT. 40, Elkton, MD Plymouth Reliant LE, 1988. Auto, PS, PB, a/c, blue. \$4995. Pinno Pontiac Buick Oxford, PA 215-932-2892 PONTIAC FIREBIRD '89 Auto, T-Tops, loaded. \$8995 1344 Marrows RdNewark DE 302-368-6262 PONTIAC SUNBIRD CONV '91 Summer & fun. \$9,999 JEFF D'AMBROSIO 610 932-9090 Pontiac Bonneville Sdn, 1990. PW, PL, tilt, cruise, blue. \$10,995. Pinno Pontiac Buick Oxford, PA 215-932-2892 Pontiac Firebird Cpe, 1992. V6, p/w, pdl, T-tops, red. \$12,495. Pinno Pontiac Buick Oxford, PA 215-932-2892 Pontiac Sunbird Conv 91. Red/white top, LE V6, full pwr, 47K. A real looker. \$9500. 302 999-1300. Pontiac Sunbird, 1992. Auto, a/c, cass, Aqua. \$9,995. Pinno Pontiac Buick Oxford, PA 215-932-2892 Pontiac Trans Am, 1993. 350, V8, leather, PW, PL. \$21,695. Pinno Pontiac Buick Oxford, PA 215-932-2892	Shelby Dakota Truck #143 of only 1500 made, fuel injected V8 318 magnum, 200hp, low miles, auto w/ electric over drive, shelby wheels, ps, pb, a/c, am/fm cass, mint cond, low package, inspected. Best offer. Mr B Johnson 410 592-6680 after 6pm. Shelby GT 1967. 350, 4 spd, Britany Blue, white stripes, black interior, good paper work. \$26,900 offer. Bob 410 592-6680. TOYOTA 4X4 '91 V6, 5spd, a/c. \$13,500 1344 Marrows RdNewark DE 302-368-6262 TOYOTA CAMRY LE '89 auto, a/c, loaded, 1 owner \$7895 1344 Marrows RdNewark DE 302-368-6262 TOYOTA CAMRY WAGON '90 Auto, a/c. \$9,900 1344 Marrows RdNewark DE 302-368-6262 VOLVO 240 DL '87 5spd, a/c, mint cond. \$7900 1344 Marrows RdNewark DE 302-368-6262 VW BUS 1974. excel cond, low mileage, second owner. \$1800/best offer. 410 642-2191. 866 Autos-Antiques Corvett Convertible 1974. 350, auto, a/c, ps, pb, pw, new paint & tires, brakes, exhaust. \$8250. 410 885-2681. Dodge Dart GTS 1969. Brand new 340 just built, rebuilt 727 trans, 391 gears, ps, pb, just painted Plum Crazy, clean interior, sm bolt rally rims, mostly all new parts to much to list. \$6000 invest w/all receipts \$4300 in motor & trans. Make offer. 410 398-5978. Pontara 1971 Very original, 351 Clev 335hp, yellow w/ black leather int, 5spd, a/c, PW, low miles, good paper work. \$24,900/best offer. 410 592-6680 Bob. 868 Four Wheel Drive Bronco II 1988. 4 X 4, a/c, cruise, tilt, 5spd. \$6000. 410 287-0026. Chevy S-10 1986. 4X4, 43K on 89 motor, trans rebuilt 4/12/94, am/fm cass, mag, teal & black, was not used off road. Moving must sell! \$4350/best offer. 410 398-4859. DODGE DAKOTA 4X4 '90 Auto, V6, air, am/fm cass, long bed. #148136-A \$9495 Advantage 410-392-4200 800-394-CARS RT. 40, Elkton, MD Ford Bronco 4X4 1989. Full size, 5spd, PS, PB, stereo cass, a/c. \$8700. 302 886-5512 days 410 287-8382 eves. Ford-Bronco II 1988. XLT. Loaded, 5spd. \$7400 or best offer. 302 738-9960. Ford Bronco XLT 1988. 4X4, V8, auto, air, cruise, PW, PL, new tires, battery & exhaust system. \$9800/best offer. 410 398-6293 after 4pm. GM SUBURBAN '93 Loaded, low miles. \$28,997 JEFF D'AMBROSIO 610 932-9090 JEEP GRAND CHEROKEE '94 Laredo, 4dr, 4x4, V8, auto, tilt, cruise, 20K miles, fully equip, 2 to choose from. SAVE Thousands from a brand new one! Advantage 410-392-4200 800-394-CARS RT. 40, Elkton, MD	1989 Dodge Charger 318 V8, 2dr, solid body, good cond. \$1300. 410 378-4817. Shelby GT 500 1967. Vin #02777, 428CI, 4spd, Dark blue, 2x4's, very original, wood wheel, black interior, Kelsey Hayes mag stars. 410 592-6680. Shelby GT 1967. 350, 4 spd, Britany Blue, white stripes, black interior, good paper work. \$26,900 offer. Bob 410 592-6680. Vintage 1967 Austin Healey 3000, MK III, low mileage & garage kept. 410 885-2540. 2605 Eastburn Center Newark, Del (302) 368-1711 CRIME EFFECTS EVERYONE! DON'T GET MAD DON'T GET EVEN GET AHEAD We offer a variety of services • Professional Home Security Surveys • Crime Prevention Seminars • Women's Self Defense Classes • Affordable Home, Vehicle & Personal Security & Safety Products Quorum International For info, call 1-800-398-4014 NEAR LOCK & KEY BEAR LOCK & KEY SALES SERVICE INSTALLATION REPAIRS Residential • Commercial MOBILE SERVICE Dead Bats • Car Lock Outs Keys Made • Panic Bars Burglar Bars Installed Safe Sales • Combinations Changed Door Hardware Installed All Major Brands Available Mastercard • Visa Auth U.S. Lock Dealer / Member ALOA Serving All Of New Castle Co. 1941 Bear Corbett Rd., Bear 302-834-0408 Service Electric Zoned Alarm Systems Perimeter Security Fire & Burglary Detection Outdoor Security Lighting Licensed & Insured Free Estimate 410-287-5825 Michael A. Pitirizzi Owner Tel. (302) 738-2980 Newark, DE 19711 FIS SYSTEMS FIRST STATE SECURITY SYSTEMS Residential and Commercial Custom Alarm Systems PAUL PENNACHI "Your Total Home & Business Security Center" Visit Our Showroom at 724 Pulaski Highway Bear, DE 19701 302-322-8225 24 HR. MONITORING BURGLARY/FIRE ALARMS • CCTV • INTERCOM • ACCESS CONTROL To Advertise Your Service Call Bonnie 410-398-1230 OR 1-800-220-1230

CRIME PREVENTION DIRECTORY

TAKE A BITE OUT OF CRIME

Tips from the Cecil County Sheriff's Office on how to avoid becoming a crime victim.

- Keep your car and house locked, even while you are at home. Keep ground floor windows secured.
- Park in well lit areas and away from cars, vans or other large vehicles that obscure your view of the vehicle.
- If you return home and find that your home has been entered, do not go inside. Go to someplace safe and telephone the Sheriff's Office or police.
- There are some precautions that can be taken to strengthen your home against break ins. They include:
Install deadbolts on all doors.
Install a door viewer (peep-hole)
Trim shrubbery around ground floor windows and doors. Burglars will use this for cover when entering a home.
Arrange for mail and newspaper pick-up if you are going to be away from home for any length of time. Install a timer for lights if you are going to be away for any length of time. Ask a neighbor or friend to come and check your home, while you are gone.
When going on vacation or travelling, there are some tips that you can follow to keep you safe and reduce the chance that you will become a crime victim. When staying in a motel, do not discuss dinner or other plans in the lobby. Do not open motel doors if someone knocks and you are not expecting anyone. Do not carry large sums of money or valuables on your person. Check with the motel about security arrangements such as a safe for valuables, etc. When travelling by car, plan your route in advance and leave the itinerary with a family member or friend. Call when you reach your destination. Have your car serviced before travelling to avoid break-down. Do not pick up hitch-hikers. If someone is following you, drive to a shopping center parking lot, service station, police station, fire station or some other well lit, public place. Ask the Sheriff's Office or police to come and do a "Home Security Survey"

This material is designed as consumer information only.

Home and Personal Alarm Systems
Home, Vehicle and Personal. Protect the ones you love.
FREE Home Demo's
Quorum
Independent Distributor
Jerry Will
1-410-658-4099

SLK SECURITY
ALARM SYSTEMS
CCTV
ACCESS SYSTEMS
SAFES
LOCKS
Licensed, Bonded, Insured
Columbia, Maryland
410-658-4349
1-800-262-4349

OPEN MEMORIAL DAY 9-3

ADVANTAGE DODGE

HONORS OUR VETERANS

THIS MEMORIAL DAY!

OPEN MEMORIAL DAY 9-3

HOT DOGS & SODA!

KEEP AMERICA STRONG

BUY AMERICAN!

BALLOONS FOR THE KIDS!

1995 NEON List \$9906 Sale \$9491 or \$159 per mo. <small>FLAME RED #151062 5 SPD, SYNCHRO TRANS, 2.0 LITER SINGLE OVERHEAD CAM, 4 CYL, 132 HORSEPOWER, 10 VALVE SEQUENTIAL MULTI POINT INJECTED ENGINE, AM/FM STEREO, DUAL AIR BAGS & MORE!</small>	1994 PLYMOUTH SUNDANCE List \$10,895 Sale \$9380.61 or \$157 per mo. <small>BRIGHT WHITE #141088 5 SPD, SYNCHRO TRANS, 2.2 LITER, ELECTRONIC FUEL INJECTED ENGINE, AM/FM STEREO, A/C, AIR BAG AND MORE!</small>	NEW 1994 DODGE DAKOTA List \$10,404 Sale \$10,125 or \$173 x 60 mo. <small>EMERALD GREEN #147070 HEAVY DUTY BENCH SEAT, SLIDING REAR WINDOW, AM/FM STEREO AND MORE!</small>
1994 1500 FULL SIZE P.U. List \$15,062 Sale \$13,993 or \$249 per mo. <small>FLAME RED #140803 MAGNUM ENGINE, HEAVY DUTY AUTOMATIC TRANSMISSION, 3.0 LITER MAGNUM ENGINE, REAR STEP BUMPER, AM/FM STEREO, CLOTH BENCH SEAT, 8 FOOT BED & MORE.</small>	NEW 1994 JEEP CHEROKEE List \$18,970 Sale \$17,899 or \$329 x 60 mo. <small>HUNTER GREEN #040802 4-DOOR, SE, 4.0 L POWER TECH ENGINE, REAR DEFROSTER, AIR CONDITIONING, AM/FM STEREO CASSETTE, CONSOLE W/ CENTER ARMREST, INTERMITTENT WIPER AND REAR WIPER WASHER.</small>	1994 JEEP GRAND CHEROKEE List \$26,187 Sale \$23,395 or \$439 x 60 mo. <small>BRIGHT WHITE #000802 4 DOOR, 4X4, AUTOMATIC, 5.2 LITER V-8 ENGINE, PW, PDL, TILT, CRUISE, SPORT ALUMINUM WHEELS, AM/FM STEREO CASSETTE AND MORE!</small>

Tax and tags for state of residence additional. All leading value rebates have been applied. Additional rebates may be available-check with dealer. Payments based on 60 mo. financing at 7.5% A.P.R. with \$1500 cash down or net trade in value to qualified buyers. Offer expires Tues. 5/31/94.

Advantage Dodge
410-392-4200
800-394-CARS

Route 40 Elkton, MD

Advantage Chrysler/Plymouth Jeep/Eagle
410-392-5400
800-420-JEEP

868
Four Wheel Drive

JEEP CHEROKEE '94
Sport, 4x4, 4dr, 4.0 6cyl, auto, roof rack, 4500 miles & more. #80003.

Advantage

410-392-4200
800-394-CARS
RT. 40,
Elkton, MD

JEEP WRANGLER '90
Spd, Hard top.

\$11,995
NEWARK
TOYOTA

1344 Marrows RdNewark DE
302-368-6262

Jeep Grand Wagoneer 4x4
'89. Low miles, all options, new inspection, all new fluids. Elec sun roof, alloy whls, towing pkg, black. \$10,200. 410 287-3420.

872
Pickups

CHEVY \$10-'93
V6, AC, 5spd, am/fm cass. Taxes & tags down. #142009-A.

\$209/mo**Advantage**

410-392-4200
800-394-CARS
RT. 40,
Elkton, MD

Chevrolet Silverado P/U
'93. V8, auto, air, blue. \$12,995.

Pinno Pontiac Buick
Oxford, PA
215-932-2892

Chevy 1992 A/c, liner, imma-
culate. 302 378-8062.

DOD DAKOTA SPORT '93
V6, 5spd, Alum wheels. \$9995*

\$212* mo
60 months
\$2000 down cash/lease, state fees additional

COUNTRY
OXFORD, PA
610 932-0500

DODGE DAKOTA '93
V6, auto, a/c, cruise, cass LE, back tool box. \$9995*

\$212* mo
60 months
\$2000 down cash/lease, state fees additional

COUNTRY
OXFORD, PA
610 932-0500

DODGE DAKOTA '92
Club Cab, 4x4, cruise, tilt, PW, PL, Magnum V6. Originally sold for \$20,000.

\$14,995

Advantage

410-392-4200
800-394-CARS
RT. 40,
Elkton, MD

DODGE DAKOTA '93
V6, Magnum, Air, cass, stereo, only 8K. #148009-A

\$10,775

Advantage

410-392-4200
800-394-CARS
RT. 40,
Elkton, MD

Dodge Dakota 1992 V6, auto,
a/c, stereo, like new, 10K miles. \$9500. 410 287-3547.

Dodge Dakota 92' 5 spd, a/c,
low mils, bed liner, exc cond. \$8700 or b/o. 410 287-2352 live mesg.

Dodge Dakota TK, 1992 V6,
air, auto, red. \$12,495.

Pinno Pontiac Buick
Oxford, PA
215-932-2892

FORD CLUB XLT '92
8 pass, all power.

\$14,999

COUNTRY
OXFORD, PA
610 932-0500

FORD F150 '91
Custom, auto, AC, stereo, Knock out price. #148034-A.

\$8245

Advantage

410-392-4200
800-394-CARS
RT. 40,
Elkton, MD

FORD RAMBLER CLUB '87
XLT, auto, a/c, bedliner. \$3,995*

\$133* mo
36 months
\$2000 down cash/lease, state fees additional

COUNTRY
OXFORD, PA
610 932-0500

JEFF D'AMBROSIO
610 932-9090

FORD F-150 P/U '89
6cyl, PS, PB, am/fm. \$6995*

\$183* mo
48 months
\$2000 down cash/lease, state fees additional

COUNTRY
OXFORD, PA
610 932-0500

FORD F150 '91
Custom, auto, AC, stereo, Knock out price. #148034-A.

\$8245

Advantage

410-392-4200
800-394-CARS
RT. 40,
Elkton, MD

FORD RAMBLER CLUB '87
XLT, auto, a/c, bedliner. \$3,995*

\$133* mo
36 months
\$2000 down cash/lease, state fees additional

COUNTRY
OXFORD, PA
610 932-0500

872
Pickups

FORD F-150 '92
XLT pkg
\$13,500

1344 Marrows RdNewark DE
302-368-6262

Ford F-150 1984. New motor, clutch & pressure plate & exhaust. \$3500/best offer. 410 398-4159.

Ford F-150 1985. w/cap, 8ft bed, runs good. \$1600. 410 287-9138.

GMC GRUMMAN 1987. Standard steel kitchen on wheels, Curbmaster. 410 642-2311.

GMC SONOMA '91
Extra cab, V6, 5spd, a/c, am/fm stereo, ladder racks, excellent work, vehicle, 70K miles. #10350-A

\$8675**Advantage**

410-392-4200
800-394-CARS
RT. 40,
Elkton, MD

GMC SUBURBAN '87
Tutone, V8, low special.

\$8,498

JEFF D'AMBROSIO
610 932-9090

MAZDA P/U '92

\$11,900

1344 Marrows RdNewark DE
302-368-6262

Oldsmobile Cutlass Supreme, 1993. PW, PL, tilt, cruise. \$16,995.

Pinno Pontiac Buick
Oxford, PA
215-932-2892

Shelby Dakota Truck #143
of only 1500 made, fuel injected V8 318 magnum, 200hp, low miles, auto w/ electric over drive, shelly wheels, ps, pb, a/c, am/fm cass, mint cond, low package, inspected. Best offer. Mr B Johnson 410 592-6680 after 6pm. Work

\$199* mo
48 months
\$2000 down cash/lease, state fees additional

COUNTRY
OXFORD, PA
610 932-0500

DODGE B250 '92
Conversion van, V8, auto, a/c, cass, captain chairs, sofa bed, color TV & much much more.

Save Thousands

Advantage

410-392-4200
800-394-CARS
RT. 40,
Elkton, MD

PLYM VOYAGE '89
Auto, a/c, am/fm, PS, PB. \$7995*

\$199* mo
48 months
\$2000 down cash/lease, state fees additional

COUNTRY
OXFORD, PA
610 932-0500

PUBLIC AUCTION
CAR & TRUCK
AUCTION

NORTH EAST
AUCTION GALLERIE
Sellers Registration
Fee - \$5.00
EVERY THURSDAY 7 PM
U.S. Rt. 40 &
Mechanics Valley Rd.
1-800-233-4169

Dodge Dakota 1992 V6, auto,
a/c, stereo, like new, 10K miles. \$9500. 410 287-3547.

Dodge Dakota 92' 5 spd, a/c,
low mils, bed liner, exc cond. \$8700 or b/o. 410 287-2352 live mesg.

Dodge Dakota TK, 1992 V6,
air, auto, red. \$12,495.

Pinno Pontiac Buick
Oxford, PA
215-932-2892

FORD CLUB XLT '92
8 pass, all power.

\$14,999

COUNTRY
OXFORD, PA
610 932-0500

FORD F150 '91
Custom, auto, AC, stereo, Knock out price. #148034-A.

\$8245

Advantage

410-392-4200
800-394-CARS
RT. 40,
Elkton, MD

FORD RAMBLER CLUB '87
XLT, auto, a/c, bedliner. \$3,995*

\$133* mo
36 months
\$2000 down cash/lease, state fees additional

COUNTRY
OXFORD, PA
610 932-0500

JEFF D'AMBROSIO
610 932-9090

FORD F-150 P/U '89
6cyl, PS, PB, am/fm. \$6995*

\$183* mo
48 months
\$2000 down cash/lease, state fees additional

COUNTRY
OXFORD, PA
610 932-0500

FORD F150 '91
Custom, auto, AC, stereo, Knock out price. #148034-A.

\$8245

Advantage

410-392-4200
800-394-CARS
RT. 40,
Elkton, MD

FORD RAMBLER CLUB '87
XLT, auto, a/c, bedliner. \$3,995*

\$133* mo
36 months
\$2000 down cash/lease, state fees additional

COUNTRY
OXFORD, PA
610 932-0500

876
Vans

MAZDA MPV MINI VAN '92
V6, auto, air, am/fm cass, PW, PL, Low Low Miles. #147058

\$15,495
Managers Special

Advantage

410-392-4200
800-394-CARS
RT. 40,
Elkton, MD

Bring in a Crowd!
Advertise your yard/garage sale in the Cecil Whig for just \$10. (4 line ad, 3 days, additional lines \$1 ea). AND if it rains on your sale (1/4" or more), give us a call, we'll run it a second week free!

TO ADVERTISE YOUR SERVICE CALL
398-1230
1-800-220-1230
Long Distance MD/DE

SEND A TEDDY!
A great way to say happy birth-day, thanks or job well done. Your 3 line message with a cute little teddy bear published in the Cecil Whig for only \$5. Additional lines, \$1 ea.

JEFF D'AMBROSIO
610 932-9090

Bad Credit No Credit

NO CREDIT REJECTED

Answer YES & you can take delivery of a Vehicle Today!

1. Do you have a valid driver's license? ☐

2. Do you have a Social Security card? ☐

3. Do you take home at least \$150 a week? ☐

4. Do you have a utility bill at your residence? ☐

5. Do you have or can you get proof of insurance? ☐

6. Do you have two recent paystubs? ☐

Boulder Auto Sales
410-398-5700

MAZDA P/U '92

\$11,900

1344 Marrows RdNewark DE
302-368-6262

Oldsmobile Cutlass Supreme, 1993. PW, PL, tilt, cruise. \$16,995.

Pinno Pontiac Buick
Oxford, PA
215-932-2892

Shelby Dakota Truck #143
of only 1500 made, fuel injected V8 318 magnum, 200hp, low miles, auto w/ electric over drive, shelly wheels, ps, pb, a/c, am/fm cass, mint cond, low package, inspected. Best offer. Mr B Johnson 410 592-6680 after 6pm. Work

\$199* mo
48 months
\$2000 down cash/lease, state fees additional

COUNTRY
OXFORD, PA
610 932-0500

DODGE B250 '92
Conversion van, V8, auto, a/c, cass, captain chairs, sofa bed, color TV & much much more.

Save Thousands

Advantage

410-392-4200
800-394-CARS
RT. 40,
Elkton, MD

PLYM VOYAGE '89
Auto, a/c, am/fm, PS, PB. \$7995*

\$199* mo
48 months
\$2000 down cash/lease, state fees additional

COUNTRY
OXFORD, PA
610 932-0500

PUBLIC AUCTION
CAR & TRUCK
AUCTION

NORTH EAST
AUCTION GALLERIE
Sellers Registration
Fee - \$5.00
EVERY THURSDAY 7 PM
U.S. Rt. 40 &
Mechanics Valley Rd.
1-800-233-4169

Dodge Dakota 1992 V6, auto,
a/c, stereo, like new, 10K miles. \$9500. 410 287-3547.

Dodge Dakota 92' 5 spd, a/c,
low mils, bed liner, exc cond. \$8700 or b/o. 410 287-2352 live mesg.

Dodge Dakota TK, 1992 V6,
air, auto, red. \$12,495.

Pinno Pontiac Buick
Oxford, PA
215-932-2892

FORD CLUB XLT '92
8 pass, all power.

\$14,999

COUNTRY
OXFORD, PA
610 932-0500

FORD F150 '91
Custom, auto, AC, stereo, Knock out price. #148034-A.

\$8245

Advantage

410-392-4200
800-394-CARS
RT. 40,
Elkton, MD

FORD RAMBLER CLUB '87
XLT, auto, a/c, bedliner. \$3,995*

\$133* mo
36 months
\$2000 down cash/lease, state fees additional

COUNTRY
OXFORD, PA
610 932-0500

JEFF D'AMBROSIO
610 932-9090

FORD F-150 P/U '89
6cyl, PS, PB, am/fm. \$6995*

\$183* mo
48 months
\$2000 down cash/lease, state fees additional

COUNTRY
OXFORD, PA
610 932-0500

FORD F150 '91
Custom, auto, AC, stereo, Knock out price. #148034-A.

\$8245

Advantage

410-392-4200
800-394-CARS
RT. 40,
Elkton, MD

FORD RAMBLER CLUB '87
XLT, auto, a/c, bedliner. \$3,995*

\$133* mo
36 months
\$2000 down cash/lease, state fees additional

COUNTRY
OXFORD, PA
610 932-0500

876
Vans

CHEVY ASTRO VAN '86
7 pass, auto, a/c.

\$4500

Advantage

410-392-4200
800-394-CARS
RT. 40,
Elkton, MD

Bring in a Crowd!
Advertise your yard/garage sale in the Cecil Whig for just \$10. (4 line ad, 3 days, additional lines \$1 ea). AND if it rains on your sale (1/4" or more), give us a call, we'll run it a second week free!

TO ADVERTISE YOUR SERVICE CALL
398-1230
1-800-220-1230
Long Distance MD/DE

SEND A TEDDY!
A great way to say happy birth-day, thanks or job well done. Your 3 line message with a cute little teddy bear published in the Cecil Whig for only \$5. Additional lines, \$1 ea.

JEFF D'AMBROSIO
610 932-9090

Bad Credit No Credit

NO CREDIT REJECTED

Answer YES & you can take delivery of a Vehicle Today!

1. Do you have a valid driver's license? ☐

2. Do you have a Social Security card? ☐

3. Do you take home at least \$150 a week? ☐

4. Do you have a utility bill at your residence? ☐

5. Do you have or can you get proof of insurance? ☐

6. Do you have two recent paystubs? ☐

Boulder Auto Sales
410-398-5700

MAZDA P/U '92

\$11,900

1344 Marrows Rd

932-9090

JEFF D'AMBROSIO CHEVROLET

932-9090

FACT!

FINAL DAYS
of our
END-OF-MONTH
SAVINGS!

ONLY
at Jeff
D'AMBROSIO'S
NOTTINGHAM

- LOWEST OVERHEAD OF ANY GM FRANCHISE . . .
LOW OVERHEAD = BIG SAVINGS!
- WE HAVE INVENTORY NOBODY ELSE HAS!
- LOWEST PRICES GUARANTEED!
JEFF WILL PAY YOU \$400 IF YOU FIND A BETTER DEAL
- HIGHEST CUSTOMER SATISFACTION RATINGS OF ANY

CHEVY • OLDS
GMC DEALER

1994 GEO PRIZM

4 Door Sedan

#4525 EQUIPPED WITH:
1.6 Liter DOHC MFI L4
Engine, & all the
factory standard options



**LARGE
TRUCK &
BLAZER
INVENTORY
IN STOCK!**

\$8760 OR: **\$99⁸⁶** Per Month for 24 months!

1994 CHEVY CORSICA 4 Dr. Sdn.

EQUIPPED WITH: 2.2 Liter MFI
L4 eng., automatic trans., cloth
bucket seats, electric rear win-
dow defogger, intermittent
wipers, lugg. area, conven-
ience net & MUCH MORE!



\$8635 OR: **\$148⁹¹** Per Month for 36 months!

1994 CHEVY FULL SIZE FLEETSIDE EXTENDED CAB 4X4 PICKUP

EQUIPPED WITH: 5.7 Liter EFI V8
engine, 6-Way Pwr. seat, deep
tinted glass, high back reclining bucket seats with floor con-
sole, auto. OD trans., tachometer, heavy-duty cooling, air
cond., tilt, cruise, AM/FM stereo cass.
& MUCH MORE.



TOTAL SAVINGS OF
\$4157

1994 CHEVY CONVERSION

EQUIPPED WITH: 4.3 liter
EFI V6 eng., front & rear A/C,
pwr. windows & locks,
tilt, cruise, AM/FM cass.
deluxe front appearance,
chrome bumpers,
heater provisions,
plus all the
Conversion
options-
LOADED
WITH
EQUIPMENT!



ONLY: \$16,995

*Prices & payments based upon trade equity or cash of \$2500. Payment for closed-end lease with purchase option. First month's payment, refundable security deposit, tax & tag fees due at lease inception. With approved credit only. Prior sales excluded.

Achieva
by Oldsmobile

1994 OLDS ACHIEVA

Special Edition Sedan

V6 FI engine, air cond., O/D trans.
P/windows, cruise,
stereo w/cass.,
gauge cluster,
P/mirrors,
frt. & rear
floor mats.



\$13,999* OR: **\$189*** per month 48 mos.

FACTORY AUTHORIZED
CHEVY • OLDS • GMC TRUCK
SALE

1994 GMC SONOMA

PICKUP

2.2 liter
MFI eng.,
AM/FM
stereo,
5-spd.,
O/D trans.,
and more!



\$6,599* OR: **\$89*** per month 48 mos.

PUSH, PULL, TOW IT IN
\$2000 **MINIMUM**
TRADE
ON EVERY USED CAR & TRUCK!

88 Dodge Aries



Station Wagon
\$3995*

89 Nissan Sentra



\$3995*

91 Ford Festiva



\$3995*

85 Dodge Daytona



Sports Pkg.
\$3995*

86 Chevy Camaro



\$3995*

88 Plym. Lancer



Auto., Loaded
\$3995*

86 Chevy Caprice



Station Wagon
\$4595*

87 Chevy Cavalier



Station Wagon
\$4995*

88 Dodge Dynasty



Loaded
\$5995*

88 Buick Regal



\$5995*

91 Dodge Dynasty



All Power
\$7995*

90 Hyundai Excel



\$7995*

88 Mercury Sable



Station Wagon
\$8995*

92 Dodge Spirit



V6, Loaded
\$8995*

92 Chevy Camaro



Teal, Loaded
\$9995*

93 Pont. Sunbird



LE Model
\$9995*

\$99
DOWN*
DELIVERS
ANY USED
CAR OR TRUCK

91 Chevy Lumina



7 Pass. Van
\$9995*

91 Olds Cutlass



Supreme
\$9995*

91 Pont. Sunbird



Le Convertible
\$9995*

92 Chry. LeBaron



Sport Coupe
\$10,995*

92 Nissan Sentra



\$10,995*

93 Chevy Lumina



\$12,995*

92 Mercury Sable



Loaded
\$12,995*

93 Chevy Lumina



Euro
\$12,995*

93 Ford Probe



Loaded
\$13,995*

92 Honda Prelude



Loaded, 8,000 miles!
\$15,995*

**LARGEST
USED
TRUCK
SELECTION**

85 Ford F250



Auto., 4X4, Plow
\$4995*

90 Chevy Astro Van



7 Passenger Van
\$9995*

89 Grand Wagoneer



Loaded, Like New
\$9995*

87 GMC Suburban



Loaded
\$9995*

93 Chevy S10 Pickup



Auto., Air
\$11,995*

93 GMC Pickup



Full Size, Loaded
\$12,995*

92 Ford Club Wgn.



15 Passenger
\$15,995*

**\$2000
MINIMUM
TRADE
GUARANTEED**
*Prices after \$2000 Trade
Like New, Loaded

**E-Z
CREDIT
LOW
RATES**

* \$99 down with approved credit. Tax, tags extra.

Jeff
D'Ambrosio
Chevy • Olds • GMC



JEFF WILL **BEAT**
ANY CHEVY • GEO or GMC TRUCK
DEAL in CHESTER COUNTY!

932-9090



Easy To Get To...
Rt. 1 So. to Rt. 272 Exit
OLD BALTIMORE PIKE, NOTTINGHAM, PA

SUPPLEMENT

AN ANNUAL PRESENTATION BY

NEWARK POST

◆ Greater Newark's Hometown Paper Since 1910 ◆



DISCOVER
GREATER
NEWARK

**YOUR GUIDE
FOR EXPLORING
NEWARK**

There's so much to discover here!

Welcome to Greater Newark, home to a variety of activities, events and opportunities. It's a place where the wheels of commerce, education and community are always turning. The nation's oldest company is located here. So is the University of Delaware, the state's largest institution of higher learning. The Christiana School District-Delaware's largest—defines the area too, and continues to grow.

The Greater Newark area, including the communities of Glasgow, Bear and Christiana, makes up a region steeped in history and cultural diversity. Whether you're visiting for the day, have just moved to the area, or have lived here all your life—you're bound to enjoy all there is to offer.

Publisher James B. Streit Jr. and I encourage you to spend some time taking in the sights while traveling through the region. You will be surprised to discover the variety of scenery that unfolds before you.

As you turn through the pages of our 1994 Discover guide, we hope you are able to capture a sense of what our area is all about. In addition to a variety of facts and features about Greater Newark, you will find at your fingertips dozens of helpful listings.

Discover is the product of a small, dedicated, hard-working staff of the Newark Post-Greater Newark's weekly community newspaper. Staff reporters Tonja Castaneda, Jennifer Rodgers and Nancy Turner all contributed greatly to this year's edition, as have staff interns Brian Hickey and Gregory Orlando. Other staff members who have contributed countless hours to Discover include sales representatives Lynne Tesch and advertising manager Tina Winmill.

We encourage your inquiries. You may direct your questions or comments about Discover to: The Newark Post, 153 East Chestnut Hill Road, Newark Del. 19713. We would appreciate hearing from you!

To receive the latest in community news, sports, events, and shopping opportunities in the Newark, Christiana, Bear and Glasgow area each week, we invite you to subscribe to The Newark Post. Call (302)737-0724 for details.

G. Scott Lawrence, editor

Did you know?

Did you know one-third of people living in Newark work in executive, managerial and professional occupations?

The rest of Newark resident work in the following fields:

- Technicians and sales— 17%
- Clerical— 17%
- Service occupations— 16%
- Operators, inspectors and laborers— 9%
- Precision production, craft and repair— 6%
- Farming, fishing and forestry— 1%



Lums Pond's paddle boats are popular with children in the summertime.

Lums Pond State Park offers a variety of recreation options

By BRIAN HICKEY

SPECIAL TO THE NEWARK POST

A vacation to the Bahamas can run upwards of a couple thousand dollars.

The expenses which come along with a trip to Dewey Beach can also serve to put a dent in a traveler's pocket, not to mention the two hour car ride.

For the Newark resident who needs an escape closer to home, a 15 minute trip down Route 896 is the perfect solution.

Lums Pond State Park, nestled on Howell School Road just south of Glasgow, is a 1.757 acre park which is also home to a 200-acre pond.

While it may not compare to a vacation in the islands, Lums Pond can contribute much to a relaxing day off.

For fishermen, or those with a mild interest in fishing, the pond contains bass, bluegill, crappie, catfish and pickerel.

Lums Pond has sailboat, canoe, paddleboat and rowboat rentals available for those who want to get out on the water.

The pond is bordered by a beach and while it may not lead into the Atlantic Ocean, it helps to turn Lums Pond into an acceptable option. Aside from the pond and beach, the park also is home to several sporting areas.

The area includes an 18-hole disc golf course, basketball courts, tennis courts, football, soccer and baseball fields.

At the park's Whale Wallow Nature Center, which is open from 2:30 p.m. to 4 p.m. daily, visitors can view one of many exhibits, including a wall of bees, or attend one of the park's summer programs, which are scheduled to begin on June 15.

The park will offer Health Walks at 1 p.m. on Wednesdays through Sundays. The walks, which begin at the Nature Center, enable participants to enjoy scenic views while helping their physical fitness.

The weekly 10 a.m. Thursday Treks will provide another opportunity for participants to see different areas of the park.

Between Wednesdays and Sundays, the park invites people to seine in the pond at 1 p.m. Seine is a large fishing net which floats along the top edge and weights along the bottom.

Seining offers "hands on" experience in which participants can learn more about the fish and invertebrates which call the pond home.

The fun is not over when the sun goes down on Saturdays as the park will provide a campfire for park goers at 8 p.m.

Nature Nuggets, a program

offered to teach about the environment, will take place in the boathouse Sundays at 11:30 a.m.

The park, however, is not for adults alone. Several programs for children are also to be offered this summer.

Saturdays at 10 a.m., the park will offer the Crafty Kids program. Each session is scheduled to last for an hour and a half and children are encouraged to learn about nature through arts and crafts.

Each session costs \$1.50 to attend and takes place near the campground boathouse.

On Sunday, August 22, the Kids Fishing contest will occur. Parents and children under the age of 15 vie to make the biggest catch of the day out of the pond. There are awards for the contest winners.

There are two Just for Kids Days scheduled for the summer: on June 19 and August 14 between 1 p.m. and 4 p.m. Park employees will schedule events for children attending the park on those days.

Groups are requested to call ahead for reservations for the Nature Center at 836-1724. The park is open from 8 a.m. to sunset year round.

While it may not be the ideal vacation spot, Lums Pond State Park can serve as a relaxing get away which is not too far from home.

DISCOVER



**THE DEALERSHIPS THAT
WILL NOT BE UNDERSOLD!**



DISCOVER

**THE LARGEST SELECTION OF VEHICLES
IN CECIL COUNTY.
OVER 400 VEHICLES
TO CHOOSE FROM!**



DISCOVER

**THE SIMPLE AND EASY METHOD
OF BUYING A VEHICLE
WITH ZERO MONEY DOWN!**



DISCOVER

**ADVANTAGE DODGE
QUALITY FORD**

ADVANTAGE CHRYSLER/PLYMOUTH•JEEP/EAGLE



**Advantage
Dodge**



**410-392-4200
800-394-CARS**



**410-398-3600
800-899-FORD**



**Advantage
Chrysler/Plymouth
Jeep/Eagle**



**410-392-5400
800-420-JEEP**

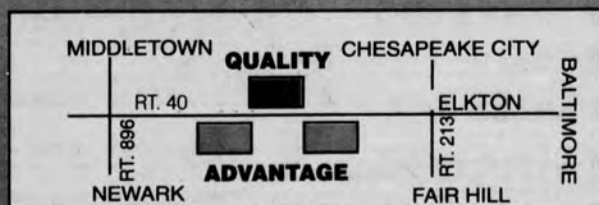

Route 40 Elkton, MD

Becoming a Delaware driver?

Plan on a trip to the motor vehicle department

If you've just moved to Delaware and need to transfer your out-of-state license for a Delaware license you must appear in person at the Division of Motor Vehicles within 60 days of moving to Delaware.

You will be required to surrender your out-of-state license and take an eye test. You must also show proof of residence, such as a copy of a lease, a utility bill or credit card bill that is addressed to your new Delaware address.

If you need an original license, you will have to take an eye test and a written examination as well as take a driving test. You'll need a birth certificate or

Armed Forces discharge papers. You may apply for a license at age 16 with Driver's Education or at 18 without it.

You are required to have a minimum of "no fault" auto insurance liability.

If you are injured in an automobile accident that causes personal or property damage over \$100, you must report it within five days to the Delaware State Police.

The Motor Vehicles Division closest to Newark is located at Airport & Churchmans Roads in New Castle. The hours are Mon, Tues, Thurs, Fri from 8 a.m. to 4:30 p.m. Wednesday from noon to 8 p.m. 577-2586.

You've got 60 days to register your car here

You must register your automobile with the State within 60 days after moving to Delaware.

Before you enter the building to register you must first pass a state inspection.

It is required every two years along with an insert for the tag, which costs \$20 a year.

The owner must complete an application for Delaware title and present it to the Motor Vehicle Division along with

the document you get after your car passes inspection.

A document fee of \$15 per title, plus a State tax of 2 percent of the trade-in value (blue book) of the vehicle, must be paid.

The nearest Motor Vehicle Division is located at Airport & Churchmans Roads, New Castle. Hours are Mon, Tues, Thurs, Fri from 8 a.m. to 4:30 p.m. Wednesday from noon to 8 p.m. 577-2586.

Newark Arts Alliance spotlights local artists

More than 150 creative minds from the Newark area breathe life into Newark's art community as the Newark Arts Alliance.

The Arts Alliance, founded in 1992 as the brainstorm of Michael B. Schwartz. The Alliance sponsors art tours through its "Downtown With the Arts" series, which is held the third weekend monthly during the summer and fall.

It begins on Friday nights with live music in the vacant lot across from the University of Delaware Alumni Hall on Main Street and in the lot adjacent to the Post House Restaurant on Main Street. During the evening, more than 20 stores exhibit works of a variety of artists in the "loop."

On Saturday, 1-5 p.m., "Downtown with the Arts" continues with craft booths and live acoustical performances hourly on the lawn of the Academy Building on the corner of Main and Academy Streets.

"The Arts Alliance is interested in promoting originality and creativity in any media," said Michael C. Rewa, a

local guitarist and member of the Newark Arts Alliance. If you are creative, there is a place with us in the Newark Arts Alliance.

"In the past," said Rewa, "people's definitions of what defines an artist have really been limited. You might have heard of maybe a dozen artists in town. Now, because more of them are coming out, we estimate that there are probably 500 artist of different types in this area."

Anyone may join the Arts Alliance. Membership is \$10 per year and it includes a monthly newsletter featuring the latest news on exhibits and profiles on up and coming artists.

One dollar of every membership fee is dedicated to the Michael Schwartz Mural Fund, a fund intended for the creation of a public mural for Newark.

For more information on the Newark Arts Alliance, write to: Newark Arts Alliance, P.O. Box 1085, Newark, DE 19715-1085; or call (302)368-7158. Membership checks may be made to "Newark Arts Alliance".

Activities galore at Newark Parks and Rec.

With over 235 acres of land and a total of 23 parks and facilities, Newark Parks and Recreation offers a wide variety of activities and classes.

The department offers activities geared to preschoolers, children, teens and adults. Both Newark residents and non-city residents can participate, but non-residents are charged more than residents.

Park and Recreation services including sports leagues, parks and recreation facilities, community events, trips and classes in cooking, arts, crafts, theatre, nature, defensive driving, home decorating and dance.

The George Wilson Community Center is located on New London Road and offers recreational facilities

such as a swimming pool, baseball field, playground equipment and basketball court and indoor facilities including a kitchen and meeting rooms.

During the school year, Parks and Recreation sponsors after school programs for grades Kindergarten through 6 at schools in the Newark area.

In the summer, the department offers day camps and children's swimming lessons.

Every month, Parks and Recreation chooses a different artists to exhibit their art in the Newark Municipal Building. For more information, call 366-7060 or use the recreation hotline at 366-7147.

THE BIRTHDAY PARTY SPECIALISTS

WHERE FAMILIES AND FUN COME TOGETHER

SPORTS Plus
THE FAMILY FUN CENTER

FOOD
GAMES
BATTING CAGES
BASKETBALL
MINI GOLF
AIR HOCKEY
SKEE-BALL
ARCADE

COACH SAYS
BE THERE.
It's Funtastic

OPEN 7 DAYS
MON-THUR 10 AM - 9 PM
FRI-SAT 10 AM - 10 PM
SUN 11 AM - 8 PM

ON RT 40 ONE MILE WEST OF RT 896
2800 PULASKI HIGHWAY GLASGOW, DE (302) 836-3660

Peoples Plaza

One stop shopping at over 70 stores and services for all your family's needs.
Plenty of free parking and NO SALES TAX
Routes 40 & 896 • Glasgow

A New World Of Shopping Is Yours!

Jaycees, Lions, Rotarians, others support community

By TONJA CASTANEDA

NEWARK POST STAFF WRITER

Local chapters of national service organizations—Kiwanis, Jaycees, Rotary and Lions clubs—donate time and money to serve the local community as well as for causes, nationally and internationally.

The Newark White Clay Kiwanis Club volunteers with Project Assist for Dyslexia children and raises money annually for Val Nardo's Needy Family Fund and the Newark Easter Egg Hunt. The club meets Wednesdays at 6:30 p.m. at the Newark Holiday Inn. For more information about the Newark Kiwanis Club, call Ed Smith at 368-4046.

The Newark Jaycees raises money for the Emmaus House, Newark Senior Center and Delaware Hospice and volunteers at Newark Community Days, Newark Nite and Christmas Caroling on the Square. The club meets the third Monday each month at 7 p.m. at the Newark Day Nursery. For more information about the Newark Jaycees, call Christine Schwartz at 731-5581.

The Newark Rotary Club gives scholarships to disabled children to attend Fairlee Manor Easter Seals Camp in Maryland, awards scholarships to Newark High School seniors and volunteers time to work with child immunization drives. The club meets Mondays at 6:15 p.m. at the Newark Holiday Inn. For more information about the Newark Rotary Club, call Denis Dowse at 737-3900.

The Christiana Rotary Club supports the Ronald McDonald House, volunteers at Special Olympics and sponsors an annual picnic for the local boys and girls club. The club meets on Tuesdays at 12:15 p.m. at the Christiana Hilton. For more information about the Christiana Rotary Club, call Dan Yokell at 992-9200.

The Glasgow Rotary Club is currently being formed by the Newark and Middletown-Odessa Rotary clubs. The club meets Thursdays at 7:30 a.m. at the Glasgow Pancake House. For more information about the Glasgow Rotary Club, call Denis Dowse at 737-3900.

The Newark Rotaract Club, a Rotary sponsored community service club for ages 18-30, raised \$850 for flood victims in the Midwest, volunteers at Newark Manor Nursing Home and participates in the Adopt-A-

Highway Program. The club meets every other Wednesday at 7:30 p.m. at the Newark McIntosh Inn. For more information about the Newark Rotaract Club, call Ken Castaneda at 731-0949.

The Newark Lions Club this year has raised \$3,000 for a local eye care fund to provide glasses and eye exams, \$1,000 towards the Newark Senior Center new building fund and annually awards two teenager of the year awards and a citizenship award to Newark High School seniors. The club meets the 1st and 3rd Tuesday of the month at 6:30 p.m. at the Glasgow Pancake House. For more information about the Newark Lions Club, call Ralph Helm at 731-4865.

The Brookside Lions Club raises money for Sight First, which provides money on an international level to people needing eyeglasses and eye care worldwide, raises money to provide glasses to local people and donates money to local boy and girl scouts, Newark Little League and Brookside Bambino League. The Brookside Lions Club meets the 1st and 3rd Monday of each month at 6:30 p.m. at the Newark Best Western. For more information about the Brookside Lions Club, call Tom Boyle at 454-1189.

The Glasgow Lions Club sells lemonade at the county fair and during Newark Nite to raise money for local eye care needs, annually awards scholarships to Glasgow High School Seniors and a Hodgson Vocational Technical School Senior and participates in the Adopt-A-Highway program. The club meets the 1st and 3rd Tuesdays of the month at 6:30 p.m. at the Glass Kitchen in Glasgow. For more information about the Glasgow Lions Club, call Tom Lu at 738-6268.

The Pike Creek Valley Leo Club, a Lions sponsored service club for ages 13-18, includes Newark members. The club volunteers monthly at the Brandywine Convalescent Center to wish residents Happy Birthday and participates in Walk For Sight to raise money to fight curable blindness internationally. The Pike Creek Valley Leo Club meets the 2nd Monday of the month at 7 p.m. at Skyline Methodist Church on Linden Hill Road and the 4th Monday of the month at 6:30 p.m. at Food Conservers in the Delaware Industrial Park in Newark. For more information about the Pike Creek Leos, call Jennifer Moore at 733-0500.

Local service organizations support many charitable causes through membership and fundraising projects.

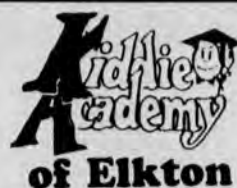

Child Care Learning Center

100 Kiddie Lane
Upper Chesapeake
Corporate Center
Route 40, Elkton, MD
(near MD-DE State Line)

(410) 398-1110

PLANNED GROUP AND INDIVIDUAL ACTIVITIES

- ★ AM/PM Snacks
- ★ Full Lunches
- ★ Professional Caring Staff
- ★ Computer Learning Program
- ★ Year Round Care
- ★ Field Trips
- ★ 2-12 Years Old
- ★ Summer-Fun Programs
- ★ Foreign Language Program
- ★ Before/After Care
- ★ MD Accredited
- Kindergarten Program
- FULL & PART TIME
- 6:30 AM - 6:00 PM
- Monday - Friday

Bunker Hill Nursery and Landscapes, Inc.

750 N. St. Augustine Road
Chesapeake City, MD

From design to installation, we're experienced in making homes beautiful

LANDSCAPING • MAINTENANCE PACKAGES
WATER FEATURES • WALKWAYS
GRADING/SEEDING • SODDING • MULCHING

Visit our Garden Center, where you'll find professional advice and quality material

302-378-3228 • 410-755-6019

Let us help your home reach its full potential
Visa • Mastercard

Shop at Home For Quality Carpet at Great Prices!

- ◆ FREE no obligation in-home consultation
- ◆ SAVE with mill direct pricing
- ◆ Full service from selection to installation
- ◆ Brand names - complete selection
- ◆ Day, evening & weekend appointments
- ◆ Financing available



When you need to buy carpeting, don't reach for your car keys -- reach for the phone and call

Floor Coverings International

The Carpet Store at Your Door

(302) 368-3390

Take a peek at the Newark Historical Society's treasures

By NANCY TURNER
NEWARK POST STAFF WRITER

The Newark Historical Society, "founded in 1981 for the purpose of seeking out and preserving Newark's past," has a few attic treasures that may be helpful to persons researching Newark history.

Most of them are located in storage at Newark Historical Society headquarters in the former Newark Train Station on South College Ave. They are accessible to the public by appointment; however, according to Bob Thomas, president of the Newark Historical Society, "most of the time, people just call in and tell us what topic they are interested in and we tell them what we have."

The jewel of the Newark



Bob Thomas is president of the Newark Historical Society.

Historical Society treasures is a bound collection of Newark Post newspapers which, with only a few issues missing, date back to 1914.

Other interesting items include: Newark High School yearbooks, antique clothing, ledgers from Campbell's Store (1909-1912), receipt book from Clover Farm (Cornong's General Store), 1890 stock certificate from the Theodore Knauff Organ Company, and a baseball uniform from the American Legion Baseball League of

the late 1940's.

There are small files of printed materials connected with many Newark landmarks as well as farms and businesses from the past, although the information is not catalogued.

"It would be nice to find somebody to catalogue it," said Thomas, "but I wouldn't be afraid to say that it is going to take from 80-100 hours to really do it right. It would also be nice if we could wait until we had a computer to put it on."

"Most of the time, when we get a donation of an item for our collection, it pertains to an exhibit that are in the process of showing. The commemoration of the 100th graduating class of Newark High School in 1993 was the most successful things we did as far as collecting materials. We made a display downstairs and people brought in stuff all year. We have a real good collection on schools now."

Unfortunately, because vandalism is a problem at the train station, there are no trinkets, bobbles, or items of real saleable value there.



Newark's Cleveland Avenue was a dirt road when this photograph, in possession of the Newark Historical Society, was taken in the early 1900s.

"We usually don't accept furniture. We have limited space and we cannot control the use of the building downstairs all the time," said Thomas.

It is unofficial at this time, but Thomas hopes the historical society collections will focus on the 50th commemoration of W.W.II next year.

The current exhibit is on the Newark Water Department (and features a wooden water pipe).

Newark, start checking your attic!

For more information on the Newark Historical Society, including train station exhibit hours, call (302) 731-0955.

CAR WASH FREE

with 6 fill-ups

Details: Our cashier will punch your card once for each purchase of a fill up at time of sale only. Redeem this card, when punched properly six times, at Godwin's Shell for a White Glove Car Wash coupon.

Godwin's Shell reserves the right to cancel this offer at any time, contains no money value.

SERVICE IS OUR BUSINESS

- | | |
|-------------------------|----------------------------|
| ■ Tire Discounts | ■ Shocks & Struts |
| ■ Batteries | ■ Air Conditioning Service |
| ■ Wheel Alignment | ■ Fuel Injection Service |
| ■ Road Service & Towing | ■ Motor Tune-up |

Ask about our Senior Citizen Discounts



GODWIN'S SHELL

SERVICENTER SINCE 1971



OPEN 24 HOURS
SHOP HOURS
M-F 8 a.m. - 9 p.m.
Sat. 9 a.m. - 3 p.m.

368-4322

S. COLLEGE AVE. & W. CHESTNUT HILL RD.
NEWARK, DE



CARR FAMILY DENTISTRY

Let our family serve your family
with quality dental care



Standing, from left: Sharon Moore, Rhonda McMullen, Christi Miller, Melissa Burnett, Chris Campbell
Seated: Dr. Brian Carr, Dr. Joanne Carr, Dr. Dennis Carr

**PERSONAL DENTAL CARE
FOR ALL AGES**
Hours By Appointment

120 E. Pulaski Hwy.
Crossroads Shopping Ctr.
Elkton, MD
(410) 398-2131

15 S. Parke St.
Suite 100
Aberdeen, MD
(410) 272-2166

Greater Newark: British visitors once came carrying guns

By NANCY TURNER

NEWARK POST STAFF WRITER

The village of Newark, chartered by George II in 1758, grew strong on the dreams of Rebel forefathers.

While the grinding wheels of plentiful flour mills were helping to earn the area the title of "Breadbasket of the Revolution," once tranquil neighboring farmlands, painted with native wildflowers were being bought with the blood of patriots.

Many interesting events took place in the small village of Newark during the Revolution; however, the village is best remembered for being the home of the Battle of Cooch's Bridge, the location of a thriving milling industry, and the contributions of a few visionary men.

The Battle of Cooch's Bridge

The Battle of Cooch's Bridge occurred on September 3, 1777. It

resulted from George Washington's attempt to divert British and Hessian troops from taking a main road invasion path to Philadelphia (via Baltimore Pike and Kings Highway).

According to James Owen, an author and lecturer of local history, "The British were trying to take Philadelphia from the rear. They didn't think that they could go up the Delaware River because it was so heavily fortified. They planned on capturing the city from the back."

The Marquis de Lafayette, General Greene and the Commander-in-chief, George Washington, went to a look-out point on Iron Hill to observe the British landing [at the Head of the Elk River]. They decided to try to stop the invaders on the main road we now call the Old Baltimore Pike," said Owen.

On September 3, thousands of Redcoats left their encampment at Aiken's Tavern (in Glasgow) and headed north toward Cooch's Bridge. American Brigadier General William Maxwell and 720 of his men hid behind

the trees on the Christiana River bank at the bridge. The patriots poured volleys of shots into the approaching British ranks. The Redcoats returned fire and attacked with bayonets. After at least two stands, the Americans were pushed back and retreated to a private road near the Welsh Tract Baptist Church on the northern slope of Iron Hill.

Although the Americans did not triumph in the Battle of Cooch's Bridge, it is believed that the new American flag, adopted on June 14, 1777, was flown for the first time in battle on that day.

Some of the Redcoats camped on Iron Hill, keeping an eye on the American Rebels; British General Cornwallis and a few other commanding officers chose to establish their temporary headquarters in the Thomas Cooch house. Colonel Cooch had already evacuated his family to a farm in Pennsylvania. The unwelcome Redcoats quartered their horses in the home's parlor and stole rum, flour, and valuables from the prop-



Remains of a 19th century ore mining operation can still be found in the woods atop Chestnut Hill in southwest Newark.

erty before ultimately burning the family's flour mill to the ground.

On Sept. 8, after licking their wounds, the remaining enemy troops, which had been stationed in Aiken's Tavern, began moving north to Cooch's Bridge (marching directly behind Glasgow High School). They were joined by other pockets of British soldiers and Hessian mercenar-

ies who were dispersed throughout the area and would eventually total 17,000 strong.

A great swarm of Redcoats marched up Academy Street, crossing Main Street and, according to one witness's report, "The British army commenced passing through Newark before daylight and during the whole day, there

See HISTORY, 8 ►

The NEWARK CO-OP NATURAL FOODS MARKET

ENJOY THE HEALTH THAT GOOD FOOD BRINGS
SHARE OUR BOUNTY - WE'RE COMPLETELY OWNED AND OPERATED BY THE PEOPLE WHO SHOP HERE.

ARE YOU ON A SPECIAL DIET?

■ Salt Free	■ Wheat Free
■ Non Dairy	■ Organic
■ High Fiber	■ Low Cholesterol
■ Vegetarian	■ Macrobiotic
■ Preservative Free	

OR DO YOU JUST PREFER REAL FOOD?

Bring in this coupon for a Free, One Month Trial Membership

280 E. MAIN ST.
(ACROSS FROM BERKELEY BANK)

368-5894
OPEN MON.-SAT 10-8

MINSTER'S

Jewelers Since 1895

Specializing in:

- Jewelry Design and Creation
- Restoration of Antique Jewelry
- Jewelry, Watch and Silver Repairs
- Estates- Purchased, sold and consigned
- Insurance- Estate Appraisers
- Diamonds, Precious Gems
- Fine Jewelry Created in our own shop

MINSTER'S
Jewelers Since 1895

Newark Shopping Center • Newark, Delaware 19711

302-737-5947

Welsh iron works proved to be a valuable Revolutionary War resource

► HISTORY, from 7

was one unbroken array of cavalry, infantry, artillery, baggage, wagons, and ordinance wagons."

Most of the town's people had fled from the area, but as legend has it, a few remained and engaged in an uneventful "fire-fight," which is a brief, guerilla style exchange of shooting.

Milling

The millers of the Newark area played an important role in supplying flour for the Rebels and even, against their will, for the Redcoats.

"When the Revolution began," said Owen, "at least eight grist mills were operating in Greater Newark. The successor to one of them, Dayett Mills, is still in business over 200 years later."

Three of these mills fell prey to the British invaders of 1777.

The Colonel Thomas Cooch Mill was burned.

The Andrew Fisher house, near Rittenhouse Park, was

occupied by a Hessian colonel.

And a band of straggling Redcoats who were passing through the area engaged the stone machinery of John Simonton's hastily abandoned mill on White Clay Creek and left the wheels to grind air for a whole day.

Native Iron

One of the reasons for the Revolution was that the British did not like the colonists manufacturing goods that England could produce and export in sales to America.

Americans were encouraged to ship pig iron to English craftsmen for processing.

In a sense, it might be said that the Abbington Iron Works, built by the Welsh at the base of Iron Hill on the Christina River, helped to cause the Revolution because the business was producing iron that could be made into horse shoes, nails and decorative objects like the 1746 cast iron plate on the outer wall of the Welsh Tract Primitive

Baptist Church.

On the other hand, there was an operating iron works at Principio, Md., that was concerned with making more functional items like cannons and cannon balls.

Some of the iron ore used at Principio was dug from Iron Hill and carted to Maryland in Conestoga wagons.

Ore was known to have existed at Iron Hill as far back as 1670. The Principio Iron Works was owned by some of George Washington's relatives and, knowing this, the invading British made certain that it was promptly destroyed as soon as they landed at the Head of the Elk.

Patriot Personalities

Newark was home to quite a few distinguished patriots of the Revolution like the Howell twins, Charles Thomson and Captain Robert Kirkwood, just to name a few.

Lewis and Richard Howell, born in 1754 at their father's Three Hearts Tavern on Main Street, were participants in a

midnight pre-Revolutionary "tea-party" which took place at Greenwich, New Jersey on December 22, 1774.

Unlike the Boston Tea Party of 11 months prior wherein a large tea cargo was dumped into the Boston Harbor, the Howell twins dressed as Indians and burned a cargo of East India Company Tea with the full fanfare of a war dance in a nearby square.

Lewis Howell died at the young age of 24. Richard Howell, after serving several government positions, including clerk of the New Jersey Supreme Court, was elected governor of the State of New Jersey.

He died in 1802 at the age of 48. Although an orphan raised in Pennsylvania, Charles Thomson was a trustee and graduate of Newark Academy and the only person other than John Hancock to sign the original copy of the Declaration of Independence.

Thomson was a Philadelphia merchant who was selected to serve as the Secretary of the Second

Continental congress. Today, his picture appears on 14-cent U.S. Postal Service issued post cards.

Robert Kirkwood was born near Newark and was also educated at the Newark Academy. He was a captain in the Continental Army and dedicated his life to the struggles of the Revolution. He fought alongside of his "inexhaustible Delawares" in 33 battles from Cowpens, South Carolina, to Fort Recovery, Ohio. It was at Fort Recovery, after having survived practically every major battle of the Revolution, that the captain was scalped in an Indian attack. A highway connecting Newark with Wilmington is named in his memory.

Delaware is called "the Diamond State" because of her vast wealth of natural resources in a relatively small area. For a young village, Newark contributed similarly to the Revolution. She was blessed with iron ore, grain and water power; but above all, Newark was blessed with patriots who dreamed of freedom and fought hard for independence.

Abbott's SHOE REPAIR

NEW FOOTWEAR FOR ANY OCCUPATION

FAST SERVICE

- ORTHOPEDIC REPAIR
- LEATHER GOODS REPAIRED
- EXPERT SATIN SHOE DYING



368-8813



VALIDATED PARKING BEHIND THE BLDG.
92 E. MAIN ST. • NEWARK

Hours:
MON.-TUES.-THUR.-SAT.
9 a.m. - 5:30 p.m.
WED. & FRI. TIL 9



DROP-OFF LOCATION

Thompson Cleaners, Pike Creek Shopping Ctr.
Martine's Cleaners, Community Plaza Shop. Ctr.
Heritage Cleaners, Fairfield Shopping Ctr.
Governor Sq. Cleaners, Governor Sq. Shop. Ctr.
The Dry Cleaners, The Depot Shop. Ctr.

One Hour Martinizing, Meadowood Shop Ctr.
One Hour Martinizing, First State Plaza
Town Cleaners, Big Elk Mall, Elkton, MD
Colton Cleaners, Lantana Sq. Shop. Ctr.
Colton Cleaners, Milltown Shop. Ctr.

20% OFF
SHOE REPAIR

Incoming Orders Only

OFFER EXPIRES JUNE 30, 1994

20% OFF
NEW FOOTWEAR FOR
ANY OCCUPATION

Prior Sales Excluded

OFFER EXPIRES JUNE 30, 1994



**FOR THE
BEST**

GrassRoots
handcrafts

- JEWELRY • POTTERY
- CLOTHING • GIFTS
- HANDCRAFTS

C O U P O N

10%OFF

Any Purchase

Expires August 31, 1995

Not to be used in combination with any other offer.

M-F 9:30-8 SAT 9:30-5:30 SUN 12:00-5:00
46 E. MAIN ST. • NEWARK, DE 302-453-9751

MC • VISA • AMEX • DISCOVER

Helpful child care information as close as a phone call away

By JENNIFER L. RODGERS

NEWARK POST STAFF WRITER

Child care decisions are made easier by a free referral service provided by Child Care Connection, a non-profit resource for parents.

Paula Breen, who was a private child care counselor for IBM before founding Child Care Connection, was inspired to begin the program after a DuPont employee survey reported child care as the number one concern for employees.

Since Delaware had no child care agency, Breen started the wheels in motion. DuPont initially put up \$30,000 for the effort.

A parent or guardian with questions about child care providers in their area can call 479-1660.

This number is a 24-hour automated voice activated referral line. A state grant and aid totaling approximately \$74,000 a year supports this information line, according to the program's Director of Public Relations, Gerri Weagraff.

Weagraff said the voice-activated line will ask about 20 questions that will last seven or eight minutes and when all information is recorded,

someone at Child Care Connection will compile the information and send a referral list. The list will include providers in an interested person's zip code. The service can provide information such as day care, summer camp and pre-school.

The program does not recommend providers. It can provide a list of questions and counsel parents on what sort of questions to ask, such as turn over rate, staff to child ratio or what to look for in the ways of safety or health and more.

"We are not in a position to say if 'Suzie's' day camp has ever had any complaints," Weagraff said.

However, Weagraff said that if there is a company under investigation, that provider is taken off the list until their name is cleared. The program reserves the right to remove other names if they get too many complaints.

Child care providers can voluntarily enroll in Child Care Connection for free.

Child Care Connection is available to employers to offer as a benefit for employees. The program makes its money through these employer contracts, donations, grants and federal funding.

WE'RE HERE!



We're here so that you can enjoy delicious "TCBY" Frozen Yogurt. Come in today and enjoy!

"TCBY"

The Country's Best Yogurt.

TRY OUR DELICIOUS CAKES & PIES

72 E. MAIN ST.
FOX RUN S/C
PIKE CREEK S/C
FAIRFAX S/C
BRANMAR S/C

NEWARK
BEAR
WILM.
WILM.
WILM.

738-3445
834-7490
994-7303
656-0115
475-4474

Do You Ever Dream of Paradise... A Readers Paradise that is?

Come To



Newark Newsstand

70 E. Main St.

Our fully stocked store makes it easier to find your favorite periodicals

- Over 8000 magazine titles- foreign and domestic
- Maps & Atlas- local and worldwide
- Sunday newspapers- cities throughout the U.S. by special order
- Delaware State Lottery
- Watch and Calculator batteries- installation available
- Tobacco- imported and domestic



M-Sat 6am-9pm • Sun 6am-8pm

368-8770

Friendly Service • Validated Parking

Volume II

Your full service Bookstore

58 E. Main St.

Books • Books • Books

- Over 20,000 titles - in stock
- Best children's selection in Tri-State-Area
- Out of print search service
- We special order- books usually arrive w/in a week
- We gift wrap • Gift Certificates Available
- 25% OFF NY Times best sellers everyday



M-F 10am-8pm • Sat 9:30am-5:30pm • Sun 11am-4pm

368-8660

J&M GOODYEAR

TIRE AND AUTO SERVICE CENTERS

WE
EMPLOY
TECHNICIANS
CERTIFIED
BY



Just Say
Charge It



TRANSMISSION
MAINTENANCE



OIL, LUBE,
FILTER



COMPUTERIZED
THRUST ANGLE
WHEEL ALIGNMENT



COOLING SYSTEM
MAINTENANCE
& ANTIFREEZE

J&M LITTERELLE INC.

60 Chestnut Hill Plaza, Newark, DE

(Next to Shop Rite)

731-1150

Hours • M, T, W, F 8-5:30 • TH 8-7:30 • SAT 8-2

1703 Augustine Cut-Off, Wilm. DE

(Next to old Wanamaker)

429-0100

Hours • M-F 7:30-5:30 • SAT 8-2

ASK ABOUT OUR FREE SHUTTLE SERVICE

(WILM. STORE ONLY)

WE ARE A NATIONAL ACCOUNT HEADQUARTERS



Protection Made Easy.

**PROVIDE
BLOOD
COVERAGE
FOR
YOUR
FAMILY**



BLOOD BANK OF MARYLAND, INC.

317 St. John Street, Havre de Grace, MD 21078

410-398-2522 • 410-939-4440



FOR DISCOVER/KELLY BENNETT

A hiker takes advantage of one of the many wooded trails open to the public at Carpenter State Park.

Carpenter State Park programs can cure the summertime blues

By GREG ORLANDO

SPECIAL TO THE NEWARK POST

“There ain’t no cure for the summer time blues,” rock singer Eddie Cochran once sang and besides being grammatically incorrect, Mr. Cochran was also factually misinformed. The summer time blues can definitely be countered with a trip to the 1700-plus acres of Walter S. Carpenter State Park.

Just don’t get used to calling it Walter S. Carpenter State Park.. According to park superintendent Nick McFadden, Carpenter is soon to be renamed White Clay Creek State Park. The change from Carpenter to White Clay (the park’s original name) will be an ongoing process, he said. McFadden said press releases have already been sent out to inform the public of the name change and all park signs will be changed before the beginning of the summer. White Clay, he said, will include three distinct recreational areas: Possum Hill, Carpenter Recreation Center and the White Clay Creek Preserve.

Located off Route 896 in Newark, Carpenter / White Clay promises to be a sure cure for what ails this summer. Beyond the standard trails, bike paths, picnic areas, ponds and horse-shoe pits, the park will offer up a slew of summer activities to take a bite out of the heat.

“Most of what we do has an environmental-type theme,” McFadden said about White Clay’s summer activities. He said most programs will be led by

the park naturalist or a ranger and are free to the public.

It’s a bird ... on selected Saturdays (May 29, June 26, July 31 and August 28) at 8 a.m., tours will be conducted through the park as part of the “Early Morning Birdwatching” program. A park naturalist will escort interested ornithology fans to prime viewing locations. Binoculars and field guides (to identify the birds) are highly recommended. Other treks through the park will be held every Wednesday and Friday at 10 a.m. as part of the “Naturalist Grab Bag” program. During these hikes, the naturalist will point out the various edible plantlife, identify different molds, spores and fungi and point out a few of nature’s closely-guarded secrets.

If the morning hikes weren’t enough, night excursions through the park will be conducted every Friday at 7 p.m. The naturalist will lead participants through woods to study the nocturnal habits of the park’s many inhabitants. More hikes will be held on June 3, July 1, August 5 and September 2 at 8:30 p.m. as part of the “Full Moon Shadows” series. Here, the naturalist will explain the various phases of the moon and describe the effects they have on the natural world.

Aquatic Life participants will be encouraged to take the plunge. Literally. On Saturdays (June 13 to August 22) at 10 a.m., the park ranger and naturalist will lead any interested individuals into White Clay Creek to see what they can scrape up. Once specimens have been scooped up,

See CARPENTER, 11▶



Noel Justice of Bethany Beach, Del., and his dog Norton enjoy a spring day at Carpenter State Park.

Activities abound at state park

► CARPENTER, from 10

people will be encouraged to identify what they've pulled up, McFadden said. To get a closer look at any life found, the ranger and naturalist will also set up an aquarium. Expect to get wet for this one and dress accordingly. Pre-registration is required for this program.

For those more inclined toward the nightlife, every Thursday night at 8, White Clay will host various campfire programs. McFadden said campfire topics will vary from singalongs to storytelling. Participants are encouraged to bring their own blankets or chairs. On June 17, July 15 and August 12, the campfire will start an hour earlier and storyteller Elizabeth Simmons will spin Native American folktales.

From the oral to the aural, White Clay will also host a weekly concert series. Starting on June 16, each Tuesday concert will feature a different band or performer and a differ-

ent style of music. Some of the featured performers include folk-singer Christina Harrison (July 7, 7 p.m.), the honky-tonk, country and swing Sin City Band (July 14, 7 p.m.), rock band Montana Wildaxe (August 18, 6:30 p.m.) and reggae artists Joh Roots (August 25, 6:30 p.m.) McFadden said the concert series is the most popular program the park puts on and park entrance fees will be in effect for the concerts.

McFadden said White Clay is largely undeveloped. "It's a passive recreation park," he said. Of the three areas, he said Carpenter Recreation Area with its 15 miles of trails, disc golf course, 2 man-made ponds and picnic areas is the most developed.

This summer promises to be long and hot—and potentially dull. But, no matter how you shake it, new name or old, programs or no, one thing is certain. White Clay will definitely beat Cochrane's summer time blues.

Religiously speaking:

There are 335 churches of various denominations and four synagogues. For information concerning these, contact the following:

■ Catholic Diocese of Wilmington
1925 Delaware Avenue
Wilmington, DE 19806
573-3100

■ Peninsula Conference
Wilmington District
220 Baynard Blvd.
Wilmington, DE 19803
478-6200

■ Jewish Federation of Delaware
101 Garden of Eden Road
Wilmington, DE
478-6200

■ Delmarva Ecumenical Agency

1925 Delaware Ave.
Wilmington, DE 19806
573-3100

■ Methodist Conference
Business Office
Dover, DE
1-674-9181

■ New Castle Presbytery Office
Omega Drive
Newark, DE 19713
366-0595

■ Episcopal Diocese of Delaware
2020 Tatnall St.
Wilmington, DE 19802
656-5441

For other denominations, consult the local telephone directory.

THE INTERIOR ALTERNATIVE

FEATURING FAMOUS BRAND
SECONDS AT
TREMENDOUS SAVINGS!



BATHE YOUR ROOM IN SUMMER
BRIGHTS & GARDEN FLORALS!

■ FABRIC
■ WALLPAPER
■ PILLOWS
■ COMFORTERS
■ BEDSPREADS
GREAT SELECTION!

ALL SALES ARE FINAL!
VISA, MC & AMERICAN EXPRESS
ACCEPTED

STORE HOURS:
Monday through Saturday
10 AM - 5 PM
302-454-3232
1325 Cooch's Bridge Road
Newark, Delaware



Services for county residents...

Trash

If you are outside of the City of Newark you will need to solicit a private trash disposal company to pick up waste.

You may choose to haul your own trash to Cherry Island, a landfill in New Castle. The charge is a minimum of \$3.50 for up to 120 lbs. The landfill is open Monday through Friday from 8 a.m. to 4:30 p.m. and the office is open Monday through Friday from 7 a.m. to 5 p.m., and Saturday from 7 a.m. to 3 p.m. For more information, call 577-3457.

Electric/gas

For electric and gas utility hookups outside the City of Newark call Delmarva Power at 454-0300. The company is located at 800 King Street in Wilmington.

Water

Water service outside the City of Newark is provided by Artesian Water, headquartered at 666 Churchmans

Road in Newark. Telephone 453-6930.

Police

New Castle County Police protect and serve most of the residential areas, not within city limits, and secondary roads in the county.

According to Capt. John Cunningham of the New Castle County Police, over 90 percent of the jurisdiction for NCC Police is residential.

New Castle County Police have 276 sworn officers, 38 who are woman on the force.

Cunningham said besides dealing with lawbreakers, NCC Police pursues having a relationship with the community. They offer a 14-week citizens police academy for civilians and present seminars to educate the public on safety to avoid crimes such as rape and carjackings.

To reach the New Castle County Police in an emergency, call 911. The non-emergency number for NCC police is 573-2800.

Outside Newark corporate limits, New Castle County governs local level

If you're outside the City of Newark, you will look to New Castle County for your local government.

The Executive Office, which oversees the delivery of services through the County's 11 operating departments, is the administrative branch of County government. Department Directors are appointed by the Executive and approved by County Council. The Executive office is located on the eighth floor of the Louis L. Redding City Council Building, 8th and French streets, Wilmington.

For general information regarding the executive office, call 571-4011 or if you're calling from 378 or 653 exchange areas only, call 653-9247. The Odessa Office's number is 378-8372. For a schedule or list of events, call 571-7500.

The County Executive is Dennis E. Greenhouse and the remaining executive officer positions are held by the following:

- Chief Administrative Officer—Robert L. Maxwell.
- Deputy Chief Administrative Officer—John C. Carney, Jr.
- Equal Opportunity Officer—Richard E. Evans
- Affirmative Action Officer—Lawrence C. Smith
- Press Secretary—Debbi Pernick

County Council is made up of elected officials from their respective districts. They serve a four-year term. The Council President is elected by voters County-wide for a four-year term.

The following is a list of current council members:

- Council President—Theodore W. Ryan, Jr., 571-7808
- First District—J. Robert Woods, 571-7529
- Second District—Richard C. Cecil, 571-7536
- Third District—Joseph E. Marie, 571-7534
- Fourth District—Penrose Hollins, 571-7525
- Fifth District—Karen G. Venezky, 571-7537
- Sixth District—J. Christopher Roberts, 571-7526
- Clerk of Council—Shirley A. Agnor, 571-7524

County Council meets the second and fourth Tuesdays of each month at 7:30 p.m. in Council Chambers on the first floor of the Louis L. Redding City Council Building, 8th and French streets, Wilmington. For information regarding Council agendas, call the Clerk of Council.

For a complete listing of all county offices, call 571-7500.



GLASGOW REFORMED PRESBYTERIAN CHURCH

2880 Summit Bridge Rd
Bear, DE
(1-1/2 mi. S. of Rt. 40 & Rt. 996)
834-4772

Sunday School.....9:15 a.m.
Morning Worship.....10:30 a.m.

Sr. Pastor Rev. Charles F. Betters
Assoc. Pastor
Rev. Douglas Perkins

Hope Lutheran Church

230 Christiana Rd.
New Castle, DE
328-7909

Worship 8:30 & 11:00 a.m.
Church School 9:45 a.m.

Nursery Provided
Summer Schedules
10:00 a.m. Sunday
& 7:30 p.m. Wed.



SUNDAY SCHOOL
(all Ages 9:15 am)
WORSHIP 8:30 & 10:30 am
Nursery & Childcare at all services
(302) 834-2928
2274 Porter Rd., Bear, DE

RED LION UNITED METHODIST CHURCH

1545 Church Road,
Bear, Delaware
At the Intersection of Rts. 7 & 71
834-1599

Sunday School.....9:30 am
Ages 2 through Adult
Sunday Morning Worship.....10:45 am
Nursery Available
Wednesday Evening Service.....7:00 PM
Youth Groups Wednesday.....6:30 PM
Handicapped Accessible
Family Oriented Christian Services

Glorious Presence Church

Giplin Manor Elementary School
203 Newark Avenue
Elkton, MD 21921
(410) 642-3024

A Spirit-Filled Bible
Believing Church
Praise and Worship
(with Communion) 10:00 am
NURSERY AVAILABLE
The Rev. Curtis E. Leins, Ph. D.



First Church of Christ, Scientist

Delaware Ave. & Haines St., Newark, DE 19711
(302) 456-5808

Available to the Newark community each week

Sunday Service* & Sunday School* Sunday, 10-11 a.m.
Radio Broadcast (WNRK, 1260 AM) Sunday, 10:30 - 11 a.m.
Bible Study/Testimony Meeting* Wednesday, 7:30-8:30 p.m.
Reading Room/Book Store Saturday, 10 a.m. - 12 noon

* Child care is provided

Everyone is always lovingly welcome

*WE TRY HARDER AND REACH OUT
TO HELP ONE ANOTHER.
IT'S A SPIRIT THAT'S CATCHING!
JOIN WITH US AT*

NEWARK UNITED METHODIST CHURCH AND

Catch the Spirit

SUNDAY WORSHIP SERVICES THRU JUNE 12
8, 9:30* & 11* a.m.

CHURCH SCHOOL 9:15 & 11 a.m.
(infant thru adult)

WORSHIP SERVICES BEGINNING JUNE 19
8 & 9:30 a.m.

CHURCH SCHOOL 9:15 a.m.
(Infant care thru 2nd grade)

69 E. Main Street, Newark, DE (302) 368-8774

When it comes to pets:

In unincorporated New Castle County

■ Any dog over 6 months of age must be licensed with the state on or before the first day of March each year. The cost is \$3.50.

■ All dogs must have a rabies inoculation before a license can be obtained and the license must be attached to the dog collar at all times.

■ No dog shall be permitted to run at large at any time in any residential area, locality or development, unless such dog is accompanied by the owner or custodian and under his reasonable control.

In the City of Newark

■ Newark residents are required to license every dog owned over the age of six months and the dog must wear the license tag.

■ No person shall allow animals they own to roam, run or stray away from the area the animals are kept, except when the animals are kept under control by means of a leash.

■ Every female dog in heat shall be confined in a building or secure enclosure so the female dog cannot come in contact with another dog except for planned breeding.

■ In the City of Newark, no person will allow any animal to deposit fecal matter on any property that is not that of the owner. It shall not be in violation of the law if the fecal matter is removed by the owner within the hour.

■ No person owning any animals shall permit them to scatter garbage.
For more information, call the animal control department of the Newark Police at 366-7118.



**A resource
center for
older
residents
of the
Newark area**

- Activities • Social Services
- Transportation • Meals On Wheels
- Noon Meal Service

**300 E. Main St.
(302) 737-2336**

HOURS:

8:00 a.m. - 5:00 p.m.

Monday- Friday



*Affiliate Agency of the United Way of Delaware,
the combined federal campaign and
state charitable campaign!*

We Take Emergencies to Heart!

NEWARK EMERGENCY

CENTER

OPEN 24 HOURS

(302) 738-4300

324 E. MAIN STREET

gnomon copy

136 E. Main St. • Newark, DE 19711

Phone: (302) 456-9100

Fax: (302) 456-9104

Much
MORE THAN A COPY SHOP

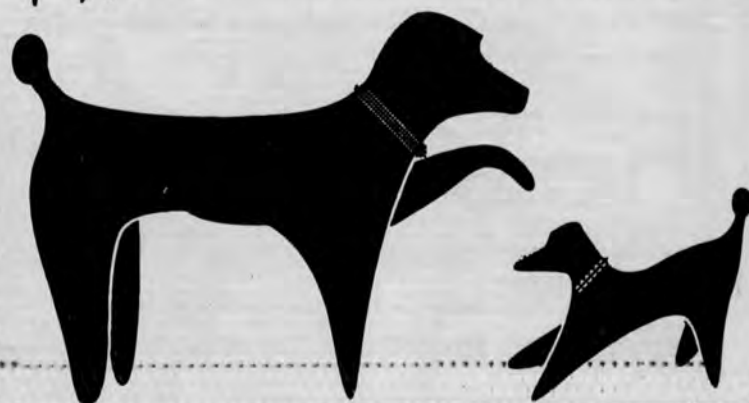

Newark government: mayor, council and city manager

The City of Newark's council-manager, non-partisan government operates under a home rule charter. A home rule charter provides self-governance in local matters that do not conflict with state or federal law.

The Newark City Council is comprised of council members and a mayor, each of whom has one vote.

Six council members, elected from separate districts, serve staggered two-year terms.

The mayor, elected at large, serves a three-year term.

The City Council meets the second and fourth Mondays each month at 8 p.m. in the Municipal Building's Council Chamber.

A pamphlet entitled, "Welcome to Your City Council Meeting" is available in the City Secretary's Office. It described rules

governing Council procedures and debate, how municipal laws are enacted and public hearing procedures.

The City Manager, who is appointed by the Mayor and Council, is responsible for the day-to-day operation of city services.

As a full-service municipality, Newark provides well managed and cost-effective services. Service include police protection, refuse collection, street maintenance, electric distribution, water provision and waste water disposal, land use regulation, building permit review, code enforcement, recreation programs and snow removal.

All city offices are located in the Municipal Building at 220 Elton Road. City offices are open from 8:30 a.m. to 5 p.m., Monday through Friday. The City's general information number is 366-7000. The mailing address is Box 390, Newark, Delaware 19715-0390.

The Mayor of Newark is Ronald Gardner- 366-7070 or 731-4614

Newark City Council members are:

■ First district—
Harold Godwin,
368-9777

■ Second district—
Irene Zych,
737-3269

■ Third district—
Anthony Felicia,
731-8858

■ Fourth district—
Thomas Wampler,
368-5149

■ Fifth district—
Jane Tripp,
731-5247

■ Sixth district—
Gerald Grant,
731-5013

■ Newark City Manager is
Carl Luft,
366-7020

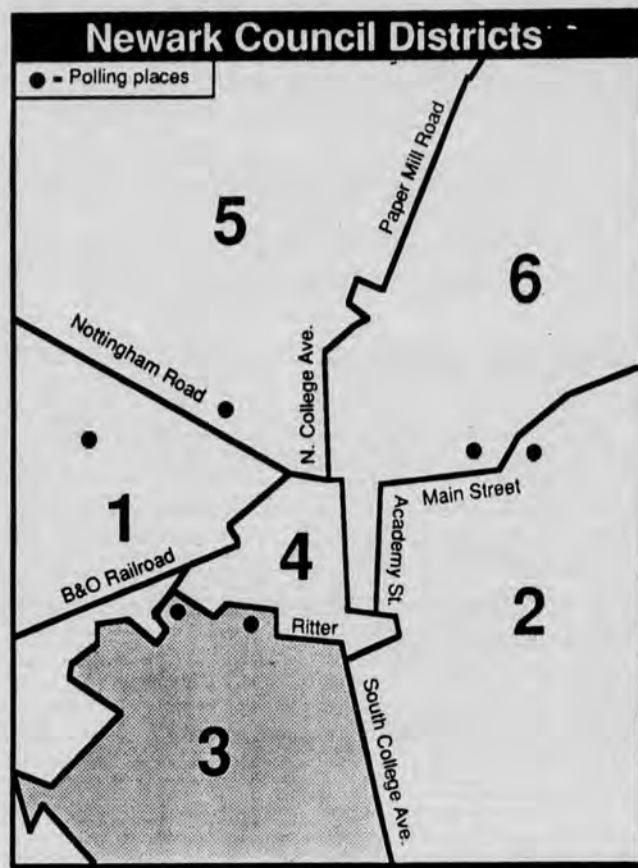

Our service won't end after the funeral.

AT SPICER-MULLIKIN FUNERAL HOMES, we know that the hardest part about the death of a loved one may not be the funeral itself. It's after the funeral, when grief and pain can feel nearly overwhelming, that you may need the most help. That's why we developed Delaware's first "Aftercare" grief counseling program back in 1982. Today our Aftercare program is distinguished by two experienced grief counselors, Katherine "Kit" Angell and Terri Sensing. Kit and Terri offer a variety of special services for those who are grieving, including:

- one-to-one personal counseling
- grief support workshops
- unique support seminars for those who have lost a loved one to accident or murder
- an extensive lending library and a bi-monthly newsletter

Our counseling services are offered at no charge to those who are grieving. Call us today to learn more about how Spicer-Mullikin Aftercare can make the difference between living in grief and living in hope.

SPICER-MULLIKIN
FUNERAL HOMES, INC.

Call any time, 24 hours a day
328-2213 or 368-9500

Grief counseling . . . for coping, for healing.

New Castle • Newark • Delaware City

Newark's First Sub Shop
Since 1943

Angie's
SUB SHOP



**Top 10 Sub Shop - News Journal
Readers Choice Awards 1994 !**

• Subs • Pasta • Side Orders
• Pizza • Steaks
Fries • Onion Rings
Mozzarella Sticks
Battered Mushrooms

Angie's Delicious
Spagetti Sauce

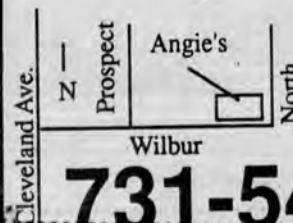

731-5408

94 Wilbur Street
NEWARK

Life in a college town



Members of the Tau Kappa Epsilon fraternity who attend the University of Delaware live at this house on Delaware Avenue in Newark. The university, founded in 1833, has been a part of the Newark community since then. More than 15,000 students from throughout the United States and the world come here to earn a degree.

*Your child's education
is your child's future!!*



*The Christina School District is
here to guide the way...*

For information about the district,
please call Information Services at 454-2000 extension 203.

COMFORTABLE, EFFICIENT,
EASY TO HANDLE...

AND THAT'S JUST THE PRICE

\$1,999

The rugged John Deere STX38 Lawn Tractor features a 5-speed, shift-on-the-go transmission, a 12.5-hp overhead valve engine, and a wide, 38-inch mowing deck. All the features you want at a low list price.



\$349

The dependable 14PZ features a lightweight, die-cast aluminum deck and an easy-starting 5-hp engine.

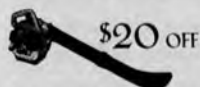

\$20 OFF

The quiet, 28V power blower can also be turned into a vacuum (with optional attachment).



NOTHING RUNS LIKE A DEERE.®

**COOPER
ENTERPRISES**

(JUST 9 MILES SOUTH OF
CHESAPEAKE CITY)
Turn left on Rt. 282
Cecilton, MD 21913
(410) 275-2195

**COOPER'S
LAWN & HOME**

2688 PULASKI HWY.
RT. 40
GLASGOW, DE 19702
(302) 834-0114

HOT EATS COOL TREATS™



WE TREAT YOU RIGHT!

**HAVE YOUR KIDS NEXT
BIRTHDAY PARTY AT DQ!**

What's Included? Balloons, party hats, and fun friendly service with a smile. Double shoot basketball, games, cartoon videos, kid's Treatmeals, a Frozen DQ Birthday Cake and lots of fun!

Party Details All Of This For Only \$5.50 Per Child.
A \$15 non-refundable room deposit is due at time of reservation. This amount will be deducted from the party total. Party will last approximately 1½ hours. Minimum charge is for 10 children. (Room Capacity 15)

Imagine the excitement your little one will have with up to 15 of his/her friends in our private party room at Dairy Queen.

You'll love the fact that Dairy Queen provides so much.

**Call For More
Information Today.**

100% Vegetable Oil • Cholesterol Free
No Salt On Fries
Flame Broiled Burgers
Our World Famous
Dairy Queen Soft Serve And Cakes
Dairy Queen of Newark
374 E. Chestnut Hill Road
737-1213



Blaze the Mason-Dixon trail

"...a trail should glide across the land as lightly as a caress, and the best of trails in their meanderings, do gentle reverence to the earth."

— Maurice J. Forrester, Jr.

By **NANCY TURNER**

NEWARK POST STAFF WRITER

Newark's 25-mile stretch of the Mason Dixon Trail System is lovely this time of year and will only improve with the arrival of autumn.

Dedicated in 1985, the 205 mile Mason Dixon Trail begins at Ludwig's Corner, near Downingtown, Pa and ends at a junction with the Appalachian Trail in Whiskey Springs, Md.

The trail, that takes its name from the famous boundary between Pennsylvania and Maryland traditionally dividing North and South, is marked with pale blue blazes, about 4" x 6" in size, that have been painted on tree trunks (with the local exception of Carpenter Park where it is marked with stakes.)

The Newark leg of the trail starts about 7 miles north of town on Creek Road at Landenberg; passes through Carpenter Park and exits at the intersection of Wedgewood Rd. and Rte. 896; follows Wedgewood Rd. and Christina River; connects with a path-

way between West Branch and Christianstead to Delrem Ave.; crosses Rte. 273 onto Casho Mill Rd.; turns right on Church Rd.; continues on the West bank of the Christina River to Rittenhouse Park; passes through Rittenhouse Park; crosses Old Baltimore Pike; crosses I-95 via Welsh Tract Rd.; intersects Iron Hill Park and eventually passes through Elkton, Md. A note for walkers: although there is an easement path with limited access through Christianstead, walkers should remember to stay on the path and respect the private property it transverses.

While it is every walker's responsibility to keep the path free of litter, a special thanks is due two Newark citizens, Robert Bennett and John Wriston, who voluntarily work to keep the path free of underbrush and debris.

Wriston says the Newark section of trail is used very little, a fact he attributes in part to lack of information and publicity. "People call occasionally and ask for guide books, but I have not seen any rise in popularity," he said. "People out by White Clay Creek because it is such an obvious, pleasant place to walk. They'll see a blaze mark, but if they don't know what it means, they don't know the trail is there."

Medical services...

Local health care options are plentiful here

The following are all area hospitals:

■ **Christiana Hospital**
4755 Ogletown-Stanton Road
Stanton, DE 19804
733-1000 (Medical Center of Delaware)

■ **Wilmington Hospital**
501 West 14th St.
Wilmington, DE 19801
733-1000 (Medical Center of Delaware)

■ **Newark Emergency Center**
324 East Main St.
Newark, DE 19711
738-4300

■ **Riverside Hospital**
700 Lea Blvd.
Wilmington, DE 19802
764-6120

■ **St. Francis Hospital**
Seventh & Clayton streets
Wilmington, DE 19805
421-4100

■ **Alfred I. DuPont Institute**
Children's Hospital

1600 Rockland Road
P.O. Box 269
Wilmington, DE 19899
651-4000

■ **Union Hospital in Elkton**
106 Bow Street
Elkton, MD 21921
(410)398-4000

What about a doctor or dentist?

If you need help finding a physician, contact the New Castle County Medical Society at 658-3168.

The Medical Society is located at 1925 Lovering Ave., Wilmington. You can also find a similar service provided by the Delaware State Dental Society located at the same address.

You can call 428-6208, and request the Medical Center of Delaware's "Need a Service?" publication.

The consumer health library is located in the Delaware Academy of Medicine building at the intersection of Lovering Avenue and Union Street, for more information, call 571-1101.



CECIL VAULT & MEMORIAL CO.

There is no forgetting...Where the record of life and the memory of it are kept in a memorial



We supply memorials for all cemeteries, Granite and Bronze Markers and also provide inscription work. A Family Business for over 50 years serving Delaware, Pennsylvania, Maryland and New Jersey

Connie & Dan Cecil

5701 Kirkwood Highway, Wilmington, Delaware 19808

(Across from Main Entrance to Delaware Park)

Phone (302) 994-3806 • FAX (302) 994-3232

Big or small, we ship it all.

Wer'e Your Number

One Source for...

- 24-hr. Mailbox Service
- Ground/2ed Day Shipping
- Facsimile
- Shipping Supplies and Packing Service
- Copy Service (24-hr. avail.)
- Rapid Air
- Office Supplies
- Postage Sales/Metered Mail
- Notary
- Money Transfer
- Key Duplicating
- Passport Photos
- Rubber Stamps
- Business Printing
- Money Orders
- Pagers
- And Much More !

\$1.00 OFF

Your next UPS SHIPMENT.

Ground service only.

Limit one coupon per customer per visit.
This offer is not good in combination with any other offer. Valid at this location only.
UPS Authorized Shipping Outlet

10% OFF

Moving & Packing Supplies

including boxes, tape, bubble wrap, foam peanuts, etc.

Limit one coupon per customer per visit.
This offer is not good in combination with any other offer. Valid at this location only.



MAIL BOXES ETC.

Fax 302-292-3991

40 E. Main Street • Newark, DE 19711

M-F 9-7, Sat. 9-3 Sun. closed

302-292-2502



Holiday-bound passengers wait to board an AMTRAK train at Newark's historic railroad station off South College Avenue last Thanksgiving.

Local public transportation right on track

The Delaware Administration for Regional Transit (DART) provides fixed-route service to both city and suburban areas.

For DART information concerning routes, fares and schedules, call 655-3381.

The City of Newark and the University of Delaware offer a

local fixed-route bus service in the community.

AMTRAK offers hourly service from Wilmington to other major metropolitan areas including Washington, D.C., New York, Baltimore and Philadelphia, as well as Boston and Florida. Call 1-800-523-8270.

Both Baltimore-Washington International and Philadelphia International airports are about an hour away. Delaware has door-to-door limousine service available seven days a week to Philadelphia, Baltimore and Washington airports. Taxi service is also available, as is inter-city bus service.

If there's a fire emergency, remember to dial 911

Newark's Fire Department—Aetna Hose Hook & Ladder Co. has three fire stations in the city. They are: Station 7 on Elkton Road, 454-3307; Station 8 on Library Avenue and Ogletown Road, 454-3308 and Station 9 on Delaware Avenue and Academy Street at 454-3300.

Fire Chief of Aetna is Jeff

Smith.

In the Bear, Glasgow and Christiana area—Christiana Fire Co. has two fire stations.

They are: Station 12 on Del. 7 at 737-2433 and Station 6 on Porter Road at 834-2433.

Call 911 for emergency assistance of the fire departments in Newark and New Castle County.

Boards, boards and more boards; Newark has them

The City of Newark has 17 boards, committees and authorities that are composed of members appointed by the Mayor and approved by the City Council.

The various boards, committees and authorities advise and provide recommendations to the Council or hear and decide appeals on city regulations.

The Board of Adjustment meets at 7:30 p.m. on the third Thursday of each

month. Newark Alcohol Abuse Commission meets at 8 a.m. on the third Wednesday of each month. Conservation Advisory Commission meets at 7 p.m. on the first Tuesday of each month and the Planning Commission meets at 7:30 p.m. on the first Tuesday each month.

All meetings are open to the public.

For more information, call the City Secretary's Office at 366-7070.

Cecil Celebrates !

Tucked away at the top of the Bay is Maryland's Cecil County. Join in the fun as Cecil celebrates with festivals and feasts, history and horses, shows and shopping...All coupled with arts and cuisine that satisfy any visitor's taste! Located off Interstate 95, Cecil is an easy drive from Baltimore, Washington, Philadelphia and Lancaster. Cecil County is proud to offer the following official "Maryland Celebrations" for your enjoyment.



Susquehanna Flats Carving and Arts Festival June 25 & 26

Weekend activities include a wildfowl competition, carving displays (including junior carvers), head whittling contests and decoy auction.

North East Water Festival July 15, 16, & 17

Celebrate the history and culture of this waterfront town! Crowd-pleasing entertainment includes boat shows and regattas, music and family fun.

Cecil County Fair July 31-August 6

One of the oldest and largest fairs in Maryland! Tractor and truck pulls, smashing demolition derbies, thrilling midway amusements, nationally known musical entertainers....Y'all come now!

Civil War Weekend October 1 & 2

Don your uniform and meet the 37th North Carolina Regiment for a lesson in living history. Displays, demonstrations, skirmishes and Civil War fare await you in Rising Sun.

Upper Shore Decoy Show October 15 & 16

Experience an Eastern Shore tradition! Celebrating 27 years, this two-day exposition features carvers and artists from across the Country.

Fair Hill International October 28, 29, 30

Thrill to Advanced Olympic-level equestrian competitions and World Class carriage driving champion-ships, also classic car shows, bike races,

Fair Hill Steeplechase Races October 30

Experience one of Maryland's finest equestrian events! A day of color, excitement, pageantry, pari-mutuel wagering and thoroughbred racing.

CECIL COUNTY
MARYLAND
We'd Love Your Company!

1-800-CECIL-95

Discover...

West Nottingham Academy



*A challenging academic program
in a safe, caring, focused environment.*



WEST NOTTINGHAM ACADEMY

Located in Colora, Maryland
Cecil County Highway 276

For a personalized tour of our campus & facilities
please contact: Ken Michelsen, Director of Admission

Telephone: 410-658-5556 • Fax: 410-658-6790

Survey: most like city services, dislike downtown parking

By NANCY TURNER

NEWARK POST STAFF WRITER

According to the 1993 Newark Residents Survey 96.9 percent of Newarkers say that they are satisfied with their city services.

The multiple choice survey, conducted by the City Planning Department and under the direction of Maureen F. Roser, associate city planner, asked Newarkers to rate the city in areas ranging from animal control to the UNICITY bus.

"In 1993, as in the past, nearly 97% of our residents were 'very satisfied' or 'satisfied' with municipal services in general," said Maureen Roser.

Among the highest rated city services were electric service (94.4%), parks maintenance (94.4%), police protection (93.3%), recreation programs (96.5%), trash collection (97.8%), and the UNICITY bus system (95.3%). And although it is not a city service, the fire protection under volunteer Aetna Hose Hook and Ladder Company received the highest ratings of any service on the questionnaire with an approval of 98.7%.

So where's the beef?

"Not surprising," Roser wrote in her survey summary, "downtown parking (61%), traffic control (70.6%) and water odor/taste (60.3%) continue to receive relatively low levels of satisfaction ratings."

Snow and ice removal was also low at 69.9%, followed by neighborhood parking

(75.3%) and repair of neighborhood streets (77.8%).

The last city services survey was conducted in 1988. It is projected that they will be repeated in five year intervals.

The 1993 survey questionnaire was mailed to 50% of Newark residents, 4019 heads of households, on April 23. Recipients received the survey according to a sampling system that chose "every other account number" from the city residential electric roster. Of those receiving the survey, 1465 recipients, or 36.5%, responded.

The survey results were tabulated by separating the city into thirds. These "thirds" were established as follows: north - the northern most boundaries of the city to the Chessie System Railroad tracks; middle - area between the Chessie and Amtrak Railroad tracks; south - area between Amtrak tracks and the city's southern most boundaries.

The survey results were also broken down into the six council districts.

"By and large, city service satisfaction does not vary dramatically between council districts," said Roser, "although there are some exceptions. There is a 23% difference in satisfaction with animal control in District 2 [George Read Village, South College Avenue to Yorkshire], which is most satisfied, and District 5 [ex. Fairfield, Christianstead, West Branch], which is least happy. Now the police department has to take a look at its service delivery for animal control and find out if the number is because they are not delivering the service to District 5 as well as they ought to or whether it has



Officer Ted Reyser of the Newark Police Department takes "No Parking" covers off Main Street meters after midnight. A parking ban goes into effect on the street after 9 p.m.

something to do with pet ownership in that particular district.

"There's another interesting contrast in satisfaction with recreational programs, which is something the Parks and Recreation Department will look at," said Roser. "District 1 [ex. Nottingham Green, Oaklands] is by far the happiest. There is a 22% difference in satisfaction between District 1 and District 6 [ex. Cleveland Ave., Ridgewood Glen, Hunt at Louviers]."

"Similarly, geographic area designation does not seem to have a significant impact on

satisfaction with city services with the exception of water quality," said Roser.

"The only variance of significance within a geographic area was a 26.6% differentiation with water odor/taste satisfaction between the most satisfied respondents who live north of the Chessie System Railroad and the least satisfied who reside south of the Amtrak Railroad."

The results of the survey were calculated to have a 90% confidence level, with a 3.5% margin of error. This means that if the same survey was administered repeatedly, nine times out of ten, it would ren-

der the same results, give or take 3.5% error in each response category.

"This is a tool," said Roser, "not only to validate the fact that we are doing a good job, but to point out areas where we need to continue. Now we have to set a goal for the next five years to maintain the high level of service that we are providing while improving on those areas that need improvement."

More information about the survey will be forthcoming in the quarterly city newsletter which will be mailed to Newark residents in December.

Any resident wishing to review the survey report may do so in the City Planning Office of the Municipal Building during regular business hours.

Did you know?

In addition to information concerning city services, the 1993 Residents Survey also revealed the following interesting characteristics of the Newark population.

■ Over 86% of residents have cable television.

■ More than 7% of homeowners pay mortgages in excess of \$1300 per month.

■ The average household size is 2.6 persons.

■ 68% of Newark households participate in the voluntary recycling program.

■ 23.5% of households are female-headed.

■ 50% of families have annual incomes over \$45,000 per year.

■ 12.7% of Newark families have incomes over \$90,000 per year.

GOOD SHEPHERD CATHOLIC SCHOOL
810 AIKEN AVE., PERRYVILLE, MD

K-8th Grades With All Day Kindergarten
Accredited By Middle States Association of Colleges & Schools
• Small Classes • Dedicated Faculty • Extended Care • Band Program
• Student Activities - And Much More!

NOW ACCEPTING REGISTRATIONS

Call 410-642-6265

For More Information



Andrew
Gallagher
Jewelers

Jewelry Repairs Done on Premises

College Square Shopping Center • 368-3380

Pencader Hundred residents unite to form a collective voice

By JENNIFER L. RODGERS

NEWARK POST STAFF WRITER

The Pencader Hundred area, including the postal district of Bear and the village of Glasgow, is projected to grow 209 percent by the year 2020, according to New Castle County planners, but representation is not expected to increase.

Newcomers or those looking for "someone who will listen" might be frustrated by slow responses from county agencies. However, some residents are tired of talking about issues over backyard fences and have organized the Bear/Glasgow Council of Civic Organizations (BGCCO).

Stephanie Hansen, president, started the all-volunteer umbrella organization in her living room. Today the group has more than 16 civic associations as members as well as many individuals.

According to Janice Hawkinson, vice president, the council's mission is to "work for orderly paced development in the Bear/Glasgow area," as well as to "open communication with county and state officials and developers."

Recently, in what was hailed a success by county council members and

developers, the Bear/Glasgow council's planning and zoning committee worked to slash the number of proposed units in Brennan Estates, a future development off Del. 896 in Glasgow, by about half.

In addition to the planning and zoning committee the council also has an environmental, parks and recreation, and public works committee. Residents who feel they might fall through the cracks in Wilmington's most rapidly growing suburb can find strength in numbers through the collective voice of BGCCO.

County council representatives, state representatives, public works employees, and city solicitors have all addressed the BGCCO and attended meetings. The council has become influential enough to stall recent desegregation action with the stroke of a pen and main-stream enough to enter their first float in Newark's Memorial Day Parade.

For information about the council, call Hansen at 323-4588. Membership for individuals is \$5, \$20 for civic associations and \$10 for businesses. BGCCO members meet in Room 209 of Glasgow Medical Center at 7 p.m. the first Monday of the month, except during the summer.

WOODY'S CRAB HOUSE & RAW BAR



*The Upper Bay's Newest
Seafood Restaurant*

**Featuring The Finest
In Crab House Fare**

- Louisiana & Bay Crabs
- Alaskan King Crab
- Crabcakes • Shrimp • Clams

SUMMER HOURS

TUES., WED., & THURS 4-8 PM

NOW OPEN FOR LUNCH ON FRI, SAT 11AM - 10PM SUN 1-9PM

* CALL FOR OTHER SEASONAL HOURS*

**Main Street, North East, Md
410-287-3541**

Elkton Veterinary Center

400 W. Pulaski Hwy
Elkton, MD

(410) 398-8777

- Total Health Care
- Total Exotic Pet Care
- Boarding
- Professional Grooming
- 24 Hr Emergency Service
- House Calls
- Tattooing



Lantana Veterinary Center

306 Lantana Drive
Hockessin, DE

(302) 234-3275

*3 Locations to Serve
Your Pet Care Needs*

Atlantic Veterinary Associates

AVA

Glasgow Veterinary Center

650 Peoples Plaza
Newark, DE

(302) 834-1118

MEMORIAL DAY SALE - BRATION

BFGoodrich MOMENTA S/E®

NEW!
50,000 Mile
Rating

SIZE	PRICE	FET
P155/80R13 BSW	\$35.70	—
P165/80R13 BSW	38.40	—
P175/70R13 BSW	41.90	—
P185/70R13 BSW	43.00	—
P185/70R14 BSW	47.00	—
P165/80R13 WSW	40.80	—
P175/80R13 WSW	41.80	—
P185/80R13 WSW	43.70	—
P185/75R14 WSW	45.00	—
P195/75R14 WSW	46.50	—
P205/75R14 WSW	48.70	—
P205/75R15 WSW	50.60	—
P215/75R15 WSW	52.20	—
P225/75R15 WSW	56.10	—
P235/75R15 WSW	60.40	—

BFGoodrich Radial All-Terrain T/A®



SIZE	PRICE	FET
LT215/75R15/C	\$98.40	—
LT235/75R15/C	109.80	—
LT225/75R16/D	122.10	—
LT245/75R16/E	143.10	1.14
LT265/75R16/D	151.60	1.38
LT285/75R16/D	167.10	2.24
LT235/85R16/E	121.40	1.19
27x8.50R14LT/C	86.80	—
30x9.50R15LT/C	110.30	—
31x10.50R15LT/C	115.20	—
32x12.50R15LT/C	124.60	1.10
33x12.50R15LT/C	134.40	2.09
35x12.50R15LT/C	140.70	2.53
31x10.50R16.5LT/D	123.70	2.53
33x12.50R16.5LT/D	140.90	2.52
35x12.50R16.5LT/D	169.40	3.08

BFGoodrich Lifesaver® A/W



SIZE	PRICE
175/70R13 82S	\$44.90
185/70R13 85S	51.30
185/70R14 87S	55.50
195/70R14 90S	58.50
50,000 Mile LIFESAVER A/W	—
P165/80R13	\$45.30
P165/80R13	47.50
P175/80R13	48.70
P185/80R13	50.90
P185/75R14	52.50
P185/70R14 87S	54.00
P195/75R14	55.50
P205/75R14 90S	58.00
P205/70R14 93S	58.50
P215/70R14 96S	62.00
P205/75R15	62.00
P205/75R15 95S	62.50
P215/75R15	61.50
P225/75R15 97S	65.50
P225/75R15	65.50
P225/70R15 100S	67.40
P235/75R15	67.40
P235/75R15XL	70.30

BFGoodrich The Advantage®



SIZE	PRICE
P155/80R13	\$49.38
P165/80R13	53.70
P175/80R13	55.80
P185/80R13	58.30
P175/70R13	55.80
P185/70R13	57.50
P195/75R14	57.40
P205/75R14	59.20
P185/70R14	51.20
P195/70R14	59.20
P205/70R14	62.90
P205/75R15	64.60
P205/75R15	66.00
P215/75R15	68.10
P225/75R15	72.40
P235/75R15	75.20
P235/75R15XL	78.70
P205/70R15	69.80
P215/70R15	74.70

BFGoodrich The Advantage T/A®

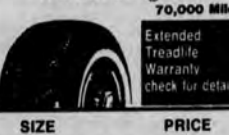

SIZE	PRICE
P185/70SR14	\$65.45
P205/70SR14	71.25
P215/70SR14	74.76
P215/70SR15	77.05
P225/70SR15	79.80
P235/70SR15	84.26
P255/70SR15	90.96

BFGoodrich Radial T/A®



SIZE	PRICE	SIZE	PRICE
P235/50SR13	\$88.80	P275/60SR15	\$95.20
P245/50SR14	115.00	P275/60SR15	80.80
P265/50SR14	132.60	P175/70SR13	55.00
P275/50SR15	132.40	P185/70SR13	61.00
P295/50SR14	145.80	P205/70SR13	68.30
P245/50SR16 BSW	163.30	P205/70SR13	68.30
P195/60SR13	63.50	P195/70SR14	65.80
P205/60SR13	65.40	P205/70SR14	70.60
P215/60SR13	67.10	P225/70SR14	77.30
P215/60SR14	70.80	P235/70SR14	80.70
P225/60SR14	73.00	P215/70SR15	71.40
P235/60SR14	75.70	P235/70SR15	82.80
P245/60SR14	78.30	P255/70SR15	84.90
P255/60SR15	81.80	P255/70SR15	90.90
P255/60SR15	85.60		
P255/60SR15	88.30		

DELAWARE TIRE'S 30-YEAR-OLD UP-FRONT POLICY TO OUR CUSTOMERS

- No added charges to your tire purchases!
- Free mounting
- Free computer balancing
- Free new valve stems
- Free rotation every 5000 miles
- Always low prices on name brand products
- Up front complete prices before you buy - products or services
- Honest, friendly and reliable service from trained personnel
- We stand behind our products and services

FREE CAR WASH

with any tire purchase
SATURDAY MAY 28th
8am-3pm

Sponsored by: JOBS Daughters, Bethel #3
Hearing Impaired Kids Endowment Fund

SERVICE SPECIALS

COMPLETE AUTOMOTIVE SERVICE ON PREMISES

OIL CHANGE (HAVOLINE).....	\$15.95
BRAKE FRONT (Lifetime Warranty).....	\$79.00
Thrust Angle.....	\$28.00
4-Wheel.....	\$39.00

MONROE SHOCKS.....\$10 Mail Rebate
See Store For Details

MONROE STRUTS.....\$10 Mail Rebate
See Store For Details

NATIONAL ACCOUNTS WELCOME

SPRING CUSTOM WHEEL SPECIAL

American
Racing Equipment
Custom Wheels

PROGRESSIVE
CRAGAR

BFGoodrich Comp T/A® [ZR]



- The ultimate in handling and traction in both wet and dry conditions due to unique wide groove 5-row tread design.
- Z speed-rated for sustained travel over 149 mph.
- High speed performance and ride from two-ply rayon carcass.
- Ultra-quick steering response and predictable cornering.
- True racing look from distinctive new sidewall design.

BFGoodrich Comp T/A® [VR4]



SIZE	PRICE
245/45R 16 94V	\$175.55
225/50R 16 92V	160.70
225/50R 16 96V	151.97
225/50R 16 99V	156.62
225/50R 16 103V	160.19
205/55R 16 99V	147.82
225/55R 16 93V	155.70
195/60R 14 85V	101.09
195/60R 15 87V	114.91
205/60R 15 91V	117.90
215/60R 15 93V	124.84
225/60R 15 95V	128.41
235/60R 15 98V	132.34
185/65R 15 87V	110.76
195/65R 15 91V	107.90
205/65R 15 94V	112.55
215/60R 16 94V	126.74
225/60R 16 97V	129.89

BFGoodrich Comp T/A® [HR4]



SIZE	PRICE
185/55R13 86H	\$84.90
185/60R14 82H	84.70
195/60R14 85H	86.00
215/60R14 91H	88.50
195/60R15 87H	88.40
205/60R15 91H	90.50
215/60R15 93H	93.00
225/60R15 95H	95.20
205/65R15 92H	89.80
225/70R15 100H	97.20

BFGoodrich Touring T/A®



SIZE	PRICE
282-402 P185/60R 14 85H	\$77.60
282-164 195/65R 14 89H	81.40
282-487 195/60R 15 87H	82.80
282-515 205/60R 15 90H	84.00
282-890 185/65R 15 87H	79.80
282-891 195/65R 15 91H	84.30
282-278 225/60R 16 94H	98.60
TOURING T/A (S-RATED)	—
280-308 175/70R 13 82S	\$83.20
280-311 185/70R 13 85S	85.20
280-410 185/70R 14 87S	87.80
280-413 195/70R 14 90S	90.40
280-416 205/70R 14 93S	93.00
280-658 205/70R 15 95S	95.20
280-362 195/65R 15 89S	81.80
280-580 205/65R 15 92S	86.40
280-587 215/65R 15 95S	91.80
280-274 225/60R 16 97S	98.50

BFGoodrich Trail T/A®



SIZE	PRICE
P205/75R14	\$68.50
P225/70R15	81.90
P205/75R15	72.00
P215/75R15	78.60
P225/75R15	85.20
P235/75R15/XL	88.90
LT225/75R16/D	112.20
LT245/75R16/E	125.10
30X9.50R15LT/C	102.50
31X10.50R15LT/C	107.50
33X12.50R15LT/C	119.30
31X10.50R16.5LT/D	115.70

BFGoodrich All Weather Commercial LT™



SIZE	PRICE
P225/75R15	\$79.99
P235/75R15/XL	87.95
LT225/75R16/D	117.20
LT245/75R16/E	131.85
LT215/85R16/D	108.50
LT235/85R16/E	129.60
7.50R16LT/D	117.00
8.75R16.5LT/D	110.35
9.50R16.5LT/D	122.25

FREE WITH ANY PURCHASE SUPER SPECIALS

275/60HR13 Comp T/A HR4	\$118.00	235/60HR15 BFG Comp T/A HR4	\$89.00
215/65HR13 Comp T/A HR4	\$85.00	10R15 BFG All-Terrain BSW	\$89.00
235/60R14 Comp T/A HR4	\$75.00	10R15 BFG All-Terrain OWL	\$92.00
205/60R13 BFG Trail T/A	\$30.00	L60-15 BFG All-Terrain OWL	\$48.00
225/60R14 BFG Trail T/A	\$35.00	P205/75R15 BFG Trailmaker POLY	\$49.00
235/70R14 BFG Trail T/A	\$30.00	P215/75R14 BFG Trailmaker POLY	\$20.00
P225/75R15 BFG Trail T/A	\$65.00	30X9.50R15 BFG Trail-Terrain	\$99.00

MANY OTHER SPECIALS
AVAILABLE PLEASE CALL
QUANTITIES ARE LIMITED

FREE MOUNTING

FREE BALANCING

FREE NEW VALVE STEMS

FREE ROTATION EVERY 5000 MILES

NTC Delaware Tire Centers

FULL SERVICE CENTER

PROFESSIONAL COURTEOUS SERVICE

616 South College Avenue - NEWARK
(across from U of D Stadium)

Home of the Better Bottom Line

1-800-441-7088

(302) 368-2531

HOURS:
Mon.-Wed.-Fri. 8AM-8PM
Tues.-Thurs. 8AM-5:30 PM
Sat. 8AM-3PM

- Lube, Oil Filter!
- Tune-Ups!
- Suspensions!

All Major
Credit Cards
Accepted

S U M M E R O F 9 4

Delaware Summer Sensations



Delaware State Parks

Civil War Reenactments

Fort Delaware

Perseid Meteor Shower Watch

Brandywine Creek

Sandcastle Contest

Seashore Park

PROGRAMS & ACTIVITIES

*TREAT
YOURSELF TO
A SUMMER
FULL OF FUN
WITH A*

**DELAWARE STATE
PARK ANNUAL
PERMIT**



fee* on Saturdays, Sundays and holidays in May, September and October. Your Annual State Park Permit will allow entrance on these days, as well as during the regular fee season (Memorial Day weekend through Labor Day.) An Annual Permit will allow your vehicle and its occupants to enter the parks as often as you would like whenever the entrance fee is in effect.

Annual Permits can be purchased at any state park office or at the Department of Natural Resources and Environmental Control, 89 Kings Highway in Dover. Permits are also available at authorized agent locations throughout the state. Call our information line at (302) 739-4702 for the location nearest you.

Thank you for your purchase. We hope you have a wonderful year visiting Delaware State Parks!

Annual Permit Prices:

- Delaware Registered Vehicle \$20.00
- Delaware Senior Vehicle (age 62 and older) \$10.00
- Out-of-State Registered Vehicle \$40.00
- Out-of-State Senior Vehicle (age 62 and older) \$20.00
- Military Permit (active duty personnel) \$20.00

Please Note:-Annual Permits do not apply to Fort Delaware State Park.
-Annual Permits are used for vehicles designed to carry up to 10 persons.
-Annual Permits are not camping permits.
-Annual Permits must be permanently affixed to the vehicle windshield.
*Daily entrance fee: Delaware registered vehicle \$2.50/day; Out-of-state registered vehicle \$5.00/day.
NOTE: Park-users, including annual permit holders, are charged certain program fees. Monies from these programs help underwrite the Division's recreational and interpretive programming.

Annual Permit stickers allow you to enter 10 state parks without paying the daily entrance fee. Enjoy swimming, boating, hiking, fishing, picnicking and many other activities for one low price.

While you are having fun, you are helping to preserve some of the most beautiful areas in Delaware. The state park system is largely self-supporting. Your permit purchase helps to operate and maintain the parks year-round and contributes to nature education programs, recreational activities, and visitor assistance and safety.

Annual Permits cost the same as last year, but have an even greater value this year. The parks collect an entrance

The Summer of 1994

INDEX

Annual Permit Info...2
Rental Info...4
Camping Info...5

STATE PARKS

Bellevue...6
Brandywine...9
White Clay...12
Lums Pond...14
Fort Delaware...16
Fort DuPont...17
Port Penn...18
Nature Studies...19
Killens Pond...20
Trap Pond...21
Cape Henlopen...22
Delaware Seashore...24
Fenwick Island...25
Holts Landing...25
State Museums...26

Summer Sensations is your guide to fun in Delaware's State Parks. Within these pages you will discover a wealth of recreational and educational opportunities to explore. Because there are thirteen state parks* distributed across Delaware, there's no need to travel far or spend much money to have a great vacation or outing. Discover the exciting possibilities awaiting you right here in Delaware—your own backyard!

During the summer season, recreational activities at the state parks are in full force. From campfire programs, outdoor movies and concerts, to lectures, day camps, guided trail hikes and much more, Delaware State Parks offer something for everyone. Summer Sensations can help you find the programs, activities or special events that best fit everyone's recreational needs. We hope you enjoy your summer 1994, and plan to join us at the Delaware State Parks.

Delaware State Parks are generally accessible to people with disabilities. Hearing impaired individuals may arrange for park programs to be signed. Please call (302)739-4413 two weeks prior to the program.

*Fox Point State Park and Fort Dupont State Park are currently undergoing improvement projects and are closed to the public at present.

The Department of Natural Resources & Environmental Control is an equal opportunity employer. No person or group shall be excluded from participation, denied any benefits, or subjected to discrimination on the basis of race, color, national origin or handicap.





Outreach Programs

Throughout the year, the Delaware Division of Parks and Recreation conducts outreach programs for school groups, retirement homes, hospitals and senior centers. Bring the past alive for your group with such programs as: Oldtime Objects; Toys, Past and Present; Oldtime Parlor Games and Native American Games. For more information on registration, fees, etc., please call (302)739-4413.

Trail Challenge

Hike fifteen designated state park trails (a total of 40 miles) within twelve months and win the Golden Boot Award! Successful hikers will be rewarded with a distinctive patch and a certificate. To complete the challenge, simply take along your Trail Challenge card, look for the trail punch station located on each trail, and mark your card with the coded punch. For more information call (302)739-4413, or your nearest park.

Disc Golf Tournaments

Beginners, intermediates and skilled players are welcome to join the fun! At each contest, preliminary rounds will be played to establish handicaps. Players will then compete in appropriate classes for "official discs" and other prizes.

Tournaments will be held on the following dates:

June	25	Killens Pond State Park, (302) 834-8040
July	23	Killens Pond State Park, (302) 834-8040
July	24	Cape Henlopen State Park, (302) 834-8040
Aug.	14	Lums Pond State Park, (302) 738-4893
Sep.	17	Brandywine Creek State Park, (302)577-3534

Volunteers Needed

All of our state parks need volunteers throughout the year to help with important activities. Our volunteers greet visitors, feed and care for animals at our nature centers, adopt trails, serve as daycamp aides or campground hosts, assist with special park events, help keep our parks tidy, staff displays in malls, do typing or woodwork, and so much more. Whatever your skills are, we would like to hear from you. The work is meaningful and the rewards are many.

For more information, call or write your park of interest, or the Volunteer Coordinator, Division of Parks and Recreation, 89 Kings Highway, P.O. Box 1401, Dover, DE 19903. Tele:(302)739-3197.

Rentals

Boating on the cool waters of Lums Pond, Killens Pond and Trap Pond is a summer recreational activity enjoyed by many park visitors. For your convenience, boat rentals are available at the above locations during the summer season.

Rowboats:	\$3.50/hour; \$18.00/8 hour day.
Canoes:	\$4.50/hour.
Paddleboats:	\$5.50/hour; \$3.50/one half-hour.
Sailboats:	\$9.00/hour; written test must be passed to rent sailboats.

In addition, Fenwick Island State Park has sailboats, sailboards, jet skis, and catamarans available on the bayside.

A valid driver's license must be presented at the park rental office when renting park equipment.

Pavilions are available at most State Parks for your picnics, family reunions, company parties and other social gatherings. Pavilion reservations can be made by telephone, in writing or in person at the park office. *Reserve early, as pavilion rentals are very popular.*

Pavilion rental prices are:
\$50.00/day - Bona fide non-profit organizations only
\$60.00/day - Monday - Friday
\$75.00/day - Saturday & Sunday



Experience Delaware's Good Nature Through Camping

Five of Delaware's thirteen state parks feature family camping.

Cape Henlopen and Delaware Seashore State Parks are located along the Atlantic Coast. These beach parks provide opportunities for ocean and bay fishing, nature study, swimming, hiking and bird watching. They are minutes away from the coastal resort towns of Lewes, Rehoboth and Dewey Beach.

Lums Pond, Killens Pond and Trap Pond State Parks are also great areas for camping. Each features a freshwater pond for boating and fishing, with game courts and recreational activities. Miles of hiking trails allow you to view the woodland and wetland beauty of these parks.



Most camping facilities are open April 1 through October 31. Trap Pond is open through Thanksgiving Weekend, and Killens Pond is open year-round for camping.

All campgrounds provide outlets for drinking water, modern shower and sanitary facilities and sewage dumping stations. Many campsites have water and electric hook-ups, a picnic table and fire ring. Delaware Seashore State Park offers sites with three-point electric, water and sewer hook-ups as well as a picnic table and fire ring. Laundry facilities are also available at Cape Henlopen, Trap Pond and Delaware Seashore State Parks.

Campsites are available on a first-come, first-served basis with no reservations accepted.

Organized youth camping is also available. Pets are welcome at Delaware State Parks, but must be attended at all times.

Trap Pond and Killens Pond State Parks have sites adjacent to the family campground for a more secluded

camping experience. The Trap Pond area can be reserved for group camping. Group reservations of three to ten sites can be made through the park office with a deposit of one night's camping fee (\$10) for each site reserved.

This summer, Killens Pond will feature the first camping cabins in Delaware's State Park system! The cabins are designed to accommodate a family of four. They feature an efficiency kitchen with an eating area, bedroom with a double bed and twin bunk, bath with shower, porch, A/C, heat, and a picnic table and fire-grill located outside.

Cabin Rental Fees:	
Weekly	\$192.00
Daily	\$ 32.00

Reservations will be accepted up to 120 days prior to the date of arrival. For reservations and further information, call Killens Pond State Park at (302) 284-4526.

For further information, please contact the Delaware Division of Parks & Recreation, P.O. Box 1401, Dover, DE 19903, (302) 739-4702.



BELLEVUE STATE PARK

800 Carr Road
Wilmington, DE 19809
(302) 577-3390

Open 8 a.m. to sunset year-round.

Once a private estate, Bellevue State Park has become a haven to hundreds of walkers, runners and picnickers. Let beautiful Bellevue help you forget the hustle and bustle of city life. Attend an evening concert, fish in the pond, play a set of tennis or participate in an art class at the Arts Center.

Bellevue Arts Center

Open Sundays - Wednesdays,
2 p.m. - 4 p.m.

Art classes, workshops, exhibits and instructional programs are held regularly in the newly-renovated Bellevue Arts Center. Call for information on the center's many ways of letting the artist in you emerge! (302) 577-6540

Bellevue Mansion

The former home of William duPont Jr., Bellevue Mansion is a copy of President James Madison's Montpelier home. The building and formal gardens provide a classic setting for receptions, reunions, parties, company meetings and tours. For more information on rentals, conferences and tours call the park office at (302) 577-3390. For occasions which include catering, call Plane Caterers at (302) 658-4353.

Company or Large Group Picnics

If you are planning a get-together, family reunion or company picnic, consider renting a pavilion at Bellevue. Indoor and outdoor facilities are both available to accommodate your group's needs perfectly. Call (302) 577-3390 for information.

Catering Services

Let Plane Caterers provide delicious cuisine for your group picnic or a formal gathering in the mansion. Call (302) 658-4353 for more information.

Bellevue Equestrian Center

Operated by Wellspring Farm
(302) 798-2407

Open year-round by reservation only, the Equestrian Center offers horseback riding lessons, indoor and outdoor arena and boarding. No rental horses.

Bellevue Tennis Center

(302) 798-6686

The Tennis Center features both indoor and outdoor public clay courts which are open year-round. Reservations are necessary. Tennis lessons, clinics and a pro shop are also available.

Mansion Tours

Monday, June 13, 10 a.m.
Tuesday, June 28, 5 p.m.
Wednesday, July 13, 1 p.m.
Thursday, July 28, noon
Sunday, August 7, 4 p.m.
Friday, August 19, noon
Cost: \$3.00 per person

Take a tour of Bellevue Mansion, once the home of William duPont Jr., and learn how it changed from a Gothic Revival Castle to a replica of James Madison's Montpelier. Pre-register by calling 577-3390.

Evening Concerts

Sundays, Tuesdays and Thursdays
June 12 through August 25
7 p.m. unless otherwise noted.

Join us for a medley of performances at Bellevue's Eighth Annual Summer Concert Series. Park entrance fees are in effect. For event and weather information, call the concert hotline: 577-6540.

- | | | |
|---------------|-----|------------------------------------|
| June | 12 | Wilmington Community Orchestra |
| | 14 | Banjo Dusters |
| | 16 | Brandywine Pops |
| | 19 | Salem County Brass Society |
| | 21 | TBA |
| | 23 | First State Symphonic Band |
| | 26 | Sin City |
| | 28 | Right Hemisphere |
| | 30 | Rittenhouse Square |
| | 31 | Original Hobo Band of Pitman, N.J. |
| July | 5 | Broadway Bound |
| | 7 | The Music Masters |
| | 10 | White Clay Tributary |
| | 12 | Alfie Moss |
| | 14 | Planete Folie |
| | 17 | Generations |
| | 19 | Diamond State Concert Band |
| | 21 | Newark Community Band |
| | 24 | Dean Sapp and The Harford Express |
| | 26 | Dancers Unlimited |
| | 28 | The Melton Brothers |
| | 31 | Sin City Band |
| August | 2 | Anheuser |
| | 4 | Sandcreek Gang |
| | 7 | Al Santoro & the Hi-Lifers |
| | 9 | Voice of Reason |
| | 11 | 553rd Air National Guard Band |
| | *14 | Jah Roots |
| | *16 | Boulevard |

- *18 Heavenly Hash
- *21 287th Army Band
- *23 Joseph Loudon
- *25 Anna Marie's Dance Studio

* Starts at 6:30 p.m.

Discover Bellevue

Sunday, May 21, noon
Sunday, June 19, 4 p.m.
Friday, July 22, 5:30 p.m.
Saturday, August 20, 1 p.m.

Cost: \$3.00 per person

Our recreation staff will take you on a 1 1/2 hour tour of all of the buildings at Bellevue. The mansion, horse and tennis facilities, and the layout of this unusual estate will be explored. Meet at the Art Center.

Sunday Evening Nature Programs

6 p.m. at the Arts Center

June 19 The Lorax

July 10 Touch Tank

July 24 Pond Life

August 7 Insects

Your entire family will enjoy these interesting and informative programs designed for curious people of all ages. Bring a picnic dinner and make a night of it, by enjoying our concerts at the Bandshell immediately following the nature program. Meet at the Art Center.

Kids' Fishing Tournament

Sunday, June 19, 12 - 2:30 p.m.

Saturday, August 20, 10 a.m. - 2 p.m. *co-sponsored by Diamond State Bass Masters

Youngsters 15 and under are invited to try their luck fishing from the banks of our pond. Sunnies, bluegills, crappies, and bass are all waiting to be caught by young anglers. Prizes will be awarded. Meet at the pond.

"Just for Kids"

Friday, July 22 12:30 - 4 p.m.

Shoestring Production's Inc. will headline this exciting day planned especially for the younger generation. Call the park office for group or individual registrations and entrance fees. 577-3390 or 577-6540.

Grandparent's Day

Saturday, September 10
(Raindate Sunday, September 11)
12 - 4 p.m.

Our eighth annual Grandparent's Day event promises to be the best one yet. Special activities include: musical entertainment, pony rides, hayrides, craft activities, fishing, bubble fun and more. Celebrate your grandparents in a grand fashion! Held at the main picnic area.

Bellevue Hayrides

Friday, Oct. 7 Saturday, Oct. 15
7 p.m. and 8 p.m. Cost: \$3.00

By popular demand, the park is now offering hayrides for families and individuals. After the ride, warm-up with a campfire and marshmallow roast. Pre-register by calling 577-3390.

Sing-along Campfire

Friday, October 14 7 p.m.

The Figure-8 Barn area will be the site of this year's sing-along, featuring a local favorite, FP Cheer. Bring the entire family and enjoy an evening campfire in the cool fall air.

Bellevue Traditional Performance Series

Held at the Bandshell

Maggie's Leap

Traditional Irish dance music

August 28 6:30 p.m.

Griots Wa Umoja

African storytelling and drumming group

August 30 6:30 p.m.

AKSE Israeli Dance Group

Israel and Eastern European dance

September 1 6:30 p.m.

POLKA FEST

Western and eastern polka style band performances, dancing, food and a local Brownstown storyteller. Held at the Figure 8 Barn. Fee; call the park office for more information.

September 18 2-7 p.m.

This series is funded in part by the Delaware Division of the Arts.

Bellevue

Jazz in the Village

The Inter Neighborhood Foundation in cooperation with the Delaware State Parks present **Jazz in Village** at H. Fletcher Brown Park, (located in downtown Wilmington at 14th and Market, at the Hercules Building.

- July 13 7:00 p.m. Judith Kay
(jazz vocalist)
- July 20 7:00 p.m. Raye Jones-
Avery (jazz vocalist)
- July 27 6:30 p.m. Jazz Reach
Workshop Ensemble
7:00 p.m. Wayne Krantz
(jazz fusion guitar)
- Aug. 3 6:30 p.m. Jazz Reach
Workshop Ensemble
7:00 p.m. Duke's Men
(Duke Ellington Band alumni)
- Aug. 10 7:00 p.m. Dave Schliff
(jazz tenor sax)
- Aug. 17 7:00 p.m. Harry Spencer
(alto sax)

For more information contact the Inter
Neighborhood Foundation at
429-0333



5 Star Catering

at our newly renovated facility



BECAUSE YOUR GUESTS
ARE SPECIAL

Call Piane's at

798-8133

or at one of our other fine locations



**Hardware, Housewares, Giftwares
Paint, Lumber & Building Materials
Lawn & Garden**

7465 Lancaster Pike
Valley Road at Rt 41
Hockessin, DE 19707
(302) 234-5400

BRANDYWINE CREEK STATE PARK

Rts. 100 and 92
P.O. Box 3782,
Wilmington, DE 19807
(302) 577-3534
Nature Center
(302) 655-5740

Open 8:00 a.m. to sunset year-round.

Towering tulip trees, rolling hills, and wildflower meadows framed by grey stone walls lend a European flavor to this unique park. The year-round nature center is an excellent resource, featuring programs and activities that highlight the Brandywine's natural areas and abundant plant and animal life. A disc golf course and network of hiking and nature trails provide a diversity of outdoor fun to entertain the entire family.

Space is limited. Please preregister for all programs by calling the Nature Center unless otherwise noted. All programs meet at the Nature Center unless otherwise noted.

Pea Patch Island Heronry Trips Wednesday & Thursday, May 25 & 26, Cost: \$30.00 per person

Pea Patch Island Heronry, located on the Delaware River is one of the largest heron and egret nesting sites on the East Coast. Roundtrip transportation will be provided for this daylong trip from Brandywine Creek State Park to Delaware City. Meet at the Nature Center at 9 a.m. Please bring binoculars, a bag lunch, and insect repellent. Wear proper footwear and clothing for extended walking, sometimes through dense, marshy areas. Register early; spaces are limited.

Phantoms of the Marsh

Thursday, June 9 - 8 p.m.
As the sun sets, rails, owls, and other nocturnal creatures become active. Join the naturalist for this evening adventure at the Freshwater Marsh Nature Preserve. Please bring a flashlight.

Brandywine Bird Census

Saturday, June 11
7 a.m. - 4 p.m.
Both beginning and advanced birders are invited to participate in a count of the many bird species found in Brandywine Creek State Park. Park naturalists will be

leading groups through all 850 acres of the park. Binoculars are recommended. Please bring a bag lunch.

Wildflower Walk

Sundays: June 12, July 17,
September 25
2 p.m.

Learn how to identify flowers and hear some interesting folklore as you explore the park for area wildflowers.

Bats Have a Bad Rap

Sunday, June 12
Friday, August 26
7 p.m.

Learn the facts about bats and take an evening "Batwalk." Bat houses will be available for sale.

World of the White-tailed Deer

Friday, June 17, Sunday, August 21
Saturday, September 10
7 p.m.

Discover Delaware's graceful leapers during this slide presentation and walk to area frequented by white-tailed deer.



Brandywine Creek

The Bluebird Trail

Saturday July 9 9 a.m.

Learn how you can help the eastern bluebird through set up of nesting boxes, then walk the park's bluebird trail for sightings of this favorite songbird. Nesting boxes will be on sale.

Snakes, Turtles, and Frogs

Saturday, June 18, 2 p.m.

Wednesday, July 27, 7 p.m.

Have you ever touched a live snake? Meet a live snake, turtle, and frog and walk the trails to discover the park's reptiles and amphibians.

Hummingbirds, The Flying Jewels

Sunday, June 19, 2 p.m.

Learn the latest on attracting and feeding hummingbirds.

History of Indian Springs Farm

Sunday, June 26, 2 p.m.

Step back in time as we explore an old farmstead in the park and imagine how life might have been in years past.

The Night Sky

Wednesdays: June 29, July 20 9 p.m.

Enjoy a view of summer's stars and planets. Learn how to find the summer triangle and other night sky views. (Weather permitting.)

FOR KIDS ONLY!!!

These programs are designed for kids ages 7 - 14.

Owl Walk

Thursday, June 30,

8:30 - 10 p.m.

Bring a flashlight.

Frisbee Olympics

Sunday, July 3 2 p.m.

Enter a variety of fun events including: longest throw, accuracy, frisbee dog competition and more! Phone the park at (302) 655-5740 for a registration form. Spaces are limited. Fee is \$5.00 per person.

Introduction to Astronomy

Thursday, August 4, 9 - 10:30 p.m.

SUMMER CONCERT SERIES

Come out to the park's scenic new amphitheater for a variety of outdoor concerts.

June 24, 7 p.m. Jah Roots

July 22, 7 p.m. FP Cheer

August 19, 6:30 p.m. Andrew Roblin

September 16, 6 p.m. White Clay Tributary

Owl Walk

Saturdays: June 25, July 2 9 p.m.

Explore the mysterious world of owls through a slide presentation and owl walk led by the park naturalist. Please bring a flashlight.

Guided Canoe Trips

Saturdays: June 25, July 23,

August 6, 8 a.m.

Sunday, September 11, 8 a.m.

Fall Colors Canoe Trip Saturday,

October 15, 8 a.m.

Cost: \$10.00 per person, must be 12 or over. Join the naturalist for one of our popular 2 1/2 hour trips focusing on the trees, birds and wildflowers found along the Brandywine River. Register early, space is limited. Meet at the Nature Center.

Creekbed Exploration

Saturdays: July and August

(except July 9th) 2 p.m.

Dress to get wet as you explore for crayfish, insects, amphibians, and fish found in area creeks. Nets and hand lenses provided.

Butterfly Walk

Saturday, July 2 9 a.m.

Explore for butterflies such as swallowtails, fritillaries, and monarchs on this naturalist-led walk.





Brandywine Butterfly Count

Saturday, July 16

8 a.m. - noon

Join the park naturalist in a census of the variety of butterflies found throughout the park.

Orienteering

Saturday, July 23, 9 a.m.

Sunday, August 7, 2 p.m.

Gain a sense of direction with the basics of orienteering. Give it a try on a beginner's course. Cost is \$5.00 for the map. You may want to bring a compass, but they are optional.

Lords of the Forest

Sundays: July 24, August 14 2 p.m.

Learn how to identify trees as well as interesting folklore as you explore the Tulip Tree Woods Nature Preserve.

Birds and Breakfast

Saturdays: July 30 &

September 17 8 a.m.

Enjoy a morning bird walk followed by a breakfast of pancakes, sausage, orange juice, and coffee. Fee is \$4.00 for adults and \$2.00 for children 12 and under.

Storytelling Campfire

Saturday, July 30 8:30 p.m.

Stories of fact and fiction from the past will be told at the park amphitheater by the campfire. Fee is \$1.00 per person.

Hike Through History

Sunday, July 31, 2 p.m.

Saturday, September

17, 2 p.m.

Imagine life in the 1800's as we explore the secrets of the old stone walls, Wilson's Mill, and other historical sites.

Saturn and Shooting Stars

Sunday, August 7 8:30 p.m.

Learn how to observe the upcoming Perseid Meteor Shower and enjoy a slide presentation featuring NASA photos of Saturn.

Perseid Meteor Shower Watch

Thursday, August 11,

Friday, August 12,

Saturday, August 13

9 p.m. to 1 a.m.

Cost: \$1.00 per car

Join the naturalist for a hilltop view of the Perseid Meteor Shower, traditionally one of the year's best, with up to 50 meteors an hour visible under clear skies. Bring a blanket or lawn chair and meet at the Hawk Watch. Follow the luminaries to the observation areas and information tables. No pre-registration is required for this event.

Monarch Butterfly Tagging

Saturdays: August 13 & 27, 9 a.m.

Sunday: September 18, 2 p.m.

Saturdays: September 3, 10, & 24, 2 p.m.

Help solve the mystery of east coast monarch migration as we gently tag and release these migratory butterflies. Nets are provided. Dress for working in occasionally tall grass.

Fern Walk

Saturday, August 20, 9 a.m.

Sunday, September 4, 2 p.m.

Become acquainted with some of nature's most beautiful plants, the ferns, on a walk in park woodlands.

Big Tree Tour

Sunday, August 28, 2 p.m.

Visit some of the largest trees in Northern Delaware. Transportation provided by park van. Spaces are limited. Fee is \$5.00 per person.

Hawkwatching

September 3, 7, 10, 14 - 30, 8 a.m. each day

October 1, 2, 5, 7, 8, 9, 12, 26, 29, 30 8 a.m. each day

Brandywine Creek State Park is generally recognized as the best site in Delaware for the observation of fall hawk migration. Join the naturalist for an introduction to hawk identification. Observe hawks in migration from the park's hilltop Hawk watch site. A variety of hawks, falcons, vultures, and an occasional bald eagle have been observed from this site. Binoculars are recommended.

Native American Campfire

Saturday, September 24, 7 p.m.

Meet at the park amphitheater and relax by the fire as you learn about the Indian Tribes of Delaware. Fee is \$1.00 per person.

Halloween Campfire and Haunted Woods Trail

Friday, October 21 & Saturday,

October 22, 7 - 10 p.m.

Rain Date: October 23

Entrance gates close at 9 p.m.

Cost: \$3.00 for adults, \$1.00 for children 12 and under.

This fun event will entertain the whole family. No pre-registration is required.

WHITE CLAY CREEK STATE PARK

Rt. 896 northwest of Newark
425 Wedgewood Road
Newark, DE 19711
(302) 368-6900
Preserve Visitor Center is
located on Creek Road,
north of Hopkins
Road.

Open 8 a.m. to sunset
year-round.

Nestled in the beautiful White Clay Creek Valley, this 1700 acre park is an ideal place for a walk in the sun or a family picnic. A disc golf course and nature and fitness trails offer pleasant ways to exercise and enjoy the outdoors. The White Clay Creek Preserve adjoins the park and is a favorite of birdwatchers and nature photographers alike. When you need to "get back to nature," come to White Clay Creek State Park.

*All programs meet at the Visitor Center unless otherwise noted.

Early Morning Birdwatching

Saturdays: June 4, 11, 18, 25, July 2, 9, 8 - 9:30 a.m.

The White Clay Creek Valley is home to a variety of birds. Explore with the naturalist to discover area species in diverse habitats. Binoculars and field guides are recommended. Meet at the Visitor Center.

Campfire Programs

Thursdays: June 9 through
August 25 8 p.m.

Family fun for all ages! Join in the time-honored tradition of storytelling, sing-alongs and good fellowship. Bring your own blanket or lawn chair.

Wildflower Walk

Saturdays: June 4, July 30,
August 27 2 - 3 p.m.

Discover the wildflowers of summer on a guided walk with the park naturalist. Learn the basics of plant identification and folklore as you explore the park for summer blossoms.

Time Capsule

Saturdays: June 18, July 16,
August 13 1 - 3 p.m.

The White Clay Creek Valley is rich in local history. Learn about the variety of past inhabitants in the park as you visit historic sites.

Sunday Afternoon Discovery Hours

Sundays: June, July,
August 2 p.m.

You are invited to join the park naturalist indoors for a special series of programs. Diverse topics are presented by guest speakers.

Concerts

Join us at the park for a lively and diverse concert series sure to please all musical tastes. Meet at the main parking lot. Concerts start at 7 p.m. unless otherwise noted. Please note: Park entrance fees will be in effect for concerts.



Aquatic Life

Saturdays: June 11, 25, July 9, 23,
August 6, 20 1 - 3 p.m.

Join the naturalist and park ranger for an excursion into the White Clay Creek. Search for aquatic inhabitants, then create an aquarium for a closer look at the specimens. Dress to get wet; old pants and sneakers suggested. Pre-registration is required.

Night Hikes

Fridays: June 24, July 22, August 19
9 p.m.

Explore the forest by the light of the full moon. Discover nocturnal wildlife and enjoy views of the summer stars. Pre-registration is required. Flashlights are recommended.

June 15 FP Cheer
22 Newark Community
Band
29 Sin City Band

July 6 Banjo Dusters
13 Generations
20 Heavenly Hash
27 White Clay Tributary

August 3 Christina Harrison
10 Sandcreek
17 Jah Roots (starts 6:30)
24 Raindate

For Kids Only

*Fridays: June, July, August
9 a.m.*

These programs are designed for kids aged 7 to 14. Join the naturalist for a variety of exciting programs exploring the world of nature. Topics posted weekly at the Visitor Center.

Exploring the White Clay Creek Valley

*Saturdays: July 16 through
September 3, 9 a.m.*

Join the naturalist for a variety of programs exploring the world of nature. Topics posted weekly at the Visitor Center.

Nature Nuggets

*Saturdays: June, July, August
10:30 - Noon*

These programs are designed for kids aged 4 to 8 and their parents. Join the naturalist for a variety of exciting programs exploring the world of nature. Topics posted weekly at the Visitor Center.

Liberty Day

Monday, July 4 11 a.m. - 5 p.m.
Join us in celebrating our country's 218th anniversary. Enjoy a day-long extravaganza of fun and excitement for all ages. There are miles of hiking trails to enjoy, carnival games and other activities. Approximately 40 area crafters will demonstrate and sell their wares. A wide variety of food and drink will also be available for purchase. This star-spangled celebration is co-sponsored by the city of Newark Dept. of Parks & Recreation and the Delaware Division of Parks and Recreation.

Parking/Admission

Delaware-registered vehicle, \$1; out of state vehicle, \$2; vehicle displaying annual permit, no charge. Free parking available at the University of Delaware's Clayton Hall with shuttle service to and from the park.

Heritage Hike

*Saturday, September 24
1 - 4 p.m.*

Join State Park Staff Archaeologist Cara Blume for a hike through history. Comfortable hiking shoes are recommended. Meet at the Carpenter Recreation Area parking lot.

EASTERN MARINE



EXPANDED AGAIN FOR '94

LIVE & FROZEN BAIT a nice selection of fresh bait for fresh and salt water at competitive prices!

**Enjoy Tax-Free Shopping in our
Giant 12,000 Sq. Ft. Boating
Accessories Showroom
Featuring...**

- **COMPLETE FISHING & CRABBING SUPPLIES**
Rods, Reels and Tackle for Pond, Lake, River, Bay and Near-Shore Fishing - Excellent Crabbing Supplies
- **TRAILER PARTS SUPERCENTER**
One of the Finest Trailer Parts Inventories on the East Coast - Tires, Axles, Hitches, Hardware and More!
- **BIMINI TOPS, BOAT COVERS & TARPS**
Stocking Over 120 Different Models of High-Quality Boat Covers & Bimini Tops - 48 Sizes of Tarps
- **EASTERN ELECTRONICS PRO SHOP**
Discount Marine Electronics With a Twist - Our Pro Shop Stocks Over 500 Name-Brand Factory Parts
- **AUTHORIZED INTERLUX YACHT PAINT CENTER**
- **COMPLETE FIBERGLASS REPAIR DEPARTMENT**
- **STAINLESS STEEL HARDWARE STORE**
- **OFFICIAL NOAA CHART AGENT**
- **DISCOUNT O'BRIEN WATERSPORTS EQUIPMENT**
- **OMC PARTS ORDERING**



**STATE OF DELAWARE
Boat Registrations
& Fishing Licenses**

931 S. Chapel St., (Rt. 72) Newark, Delaware 19713
Information Phone (302) 737-6603

LUMS POND STATE PARK

Rt. 896 south of Glasgow
1068 Howell School Road
Bear, DE 19701
(302) 368-6989
Nature Center
(302) 836-1724

Open 8 a.m. to sunset
yearround.

A 200-acre pond is the centerpiece of this diverse 1,757-acre park. Fish for bass, bluegill, crappies, catfish or pickerel. A boat launching ramp is available or rent a sailboat, canoe, paddleboat or rowboat. The park has a swimming beach with restroom and bathhouse facilities. Picnic areas may be found throughout the park. Visit the Nature Center to view the exhibits, see the wall of bees or take part in a special program or activity. Walk the nature trails. Turn your attention to the sports area, featuring an 18-hole disc golf course, football, soccer and baseball fields, and courts for basketball and tennis.



Whale Wallow Nature Center

Open 3 - 5 p.m. daily

Groups call 836-1724 for appointment. Tour the Whale Wallow Nature Center, meet the park naturalist, and find out about upcoming programs.

The Sensory Trail

Challenge your senses with a hike around Lums Pond Sensory Trail. Experience trail features through the senses of touch, hearing and smell. When the Nature Center is closed, tape players and blindfolds are available at the park office.

Campground Concerts

Sundays, 7 p.m.

May 29 White Clay Tributary

July 3 Dixie Ramblers

Sept 4 FP Cheer

An evening of casual entertainment for the campers at Lums Pond. Bring out your lawn chairs or blankets and enjoy the music near the campground bathhouse. Don't forget your insect repellent!

Kids' Fishing Contests

Sundays: June 26, July 31,

August 28 Noon - 2 p.m.

(Boathouse - Area 2)

Youngsters age 15 and under can reel-in fish and fun as they try to make the "catch of the day." From the banks of the pond or from boats, kids will have a great time trying to land "the big one." Prizes will be awarded.

Seining the Pond

Saturdays: June, July, August

Sundays: Except June 26, July 31,

August 28 1 - 2 p.m.

Seining for yourself! Join other aspiring naturalists in gaining hands-on experience netting varied aquatic life. Catch more information from the park naturalist and your own interaction. Meeting location is posted weekly at the Nature Center.

Crafty Kids

Saturdays: 10 a.m.

Cost: \$1.50 per child

It's an hour and a half of nature-oriented creativity. Youngsters should meet near

the campground bathhouse. See the bulletin board for craft details.

Honey Bees

See the Nature Center bulletin board for program dates and times. Explore the hives and habits of the honeybee. Beekeepers will be at the Nature Center's "Wall of Bees" to explain the constant buzz of activity.

Campfires

Saturdays, 7 p.m.

Be a part of this camping tradition. Enjoy the fire, join a sing-along and exchange stories of the park's flora and fauna while under the stars. Meet at the campground bathhouse.

Canoe Trips

*Thursdays: June 16, 31, July 14, 28
August 11, 25 6:30 - 9 p.m.*

Cost: \$8 per person

Embark on a scenic cruise along Lums Pond. Enjoy the serene setting or take a closer look at the variety of wildlife including beavers, herons, and turtles. Pre-registration is required. Phone the park office. Meet at the bathhouse.

Nature On the Move Hike

*Thursdays: June 9, 23, July 7, 21,
August 4, 18, September 1
6:30 - 9 p.m.*

Join a hike around Lums Pond to see the emerging night life. It's a different world when the sun goes down!



Evening Program

Fridays, 7 p.m.

Explore the environmental and cultural history of the park through a variety of naturalist-led programs. Check the bulletin board for weekly topics and meeting locations.

Traveling Naturalist

Saturdays and Sundays, 3 - 5 p.m.

Mondays, 1 - 3 p.m.

Tuesdays, 12:30 - 2:30 p.m.

The naturalist will be presenting a variety of programs throughout the park. Check in at the Nature Center for themes and locations.

Morning Birdwalk

Sundays: June 12, July 10,

August 7 8 - 9:30 a.m.

Enjoy the sights and songs of the variety of birds found in the park. The naturalist will help beginners learn the basics of bird identification. Pre-registration required. Meet at the Nature Center.

FORT DELAWARE SOCIETY

Founded in 1950 as a private, nonprofit organization, the all-volunteer Fort Delaware Society is dedicated to the preservation and interpretation of the 135-year-old Fort Delaware, one of the first state parks in the First State. The Society operates the Fort Delaware Museum, Museum Shop, Theatre, and W. Emerson Wilson research library; publishes books and other documents relating to Fort Delaware; administers the tax-exempt Fort Delaware Fund; and conducts research for descendants of Fort Delaware's 33,000 Civil War prisoners and garrison.

The Society urges you, your family and friends to enjoy a visit to Fort Delaware State Park, perhaps taking in one of the special events listed in this booklet. You are also invited to help, financially or through volunteer activities, with the preservation and interpretation of Fort Delaware:

JOIN THE SOCIETY

CONTRIBUTE TO THE FORT DELAWARE FUND

For information or research requests, write or call the Society:

P.O. Box 553, Delaware City, DE 19706

(302) 834-1630

FORT DELAWARE STATE PARK

Clinton Street, P.O. Box 170
Delaware City, DE 19706
(302) 834-7941

Open April 30 - June 15 and
September 10 - 26,
Saturdays, Sundays and
holidays, 11 a.m. - 6 p.m.
From June 16 through Labor
Day, the Fort is open
Wednesday through
Sunday, as well as holidays,
11 a.m. - 4 p.m.
Fee for boat trip to island is
\$4.50 per adult,
\$3.00 per child 14 & under.

Travel back in time to the days of the Civil War as you ferry out to Pea Patch Island, home of historic Fort Delaware. This defender of the Delaware River once bristled with heavy artillery, and also served as an infamous prisoner of war facility during the War Between the States. A new "Living History Tour" introduces visitors to authentically-costumed, "persons of the past" who conduct tours of the old fort and relate stories of Delaware's role in the Civil War. Participants may find themselves with a rammer in hand as part of a gun crew



learning the proper methods to load and fire the 32 pound sea coast gun. A museum, and an audio visual history of Life on Pea Patch Island provide additional family activities. Nature enthusiasts may use the observation platform on the island's nature trail to get a glimpse of one of the largest nesting sites for wading birds on the East Coast. Please see the program listings for Brandywine Creek and Cape Henlopen State Parks for tours of the heronry.

ALL ABOARD THE DELAFORT! Scenic Cruise

Saturdays, Beginning July 2,
through Labor Day
Embark on a two-hour scenic cruise along the Delaware River aboard the passenger ferry the Delafort. Cost: \$10 per person. Boat departs Fort Delaware State Park office at 7 p.m.; first-come-first-served basis. Bring your own refreshments; soda for sale. Special programs will be offered including a concert by a Civil War garrison band July 16. Call the park office for special program information.

Charter Cruises

May - September
Make a special evening even more memorable. Celebrate your family reunion, club event, or office get-together with a two-hour cruise aboard the Delafort. A fee of \$10 per person with a minimum of \$400 is required to charter the ferry. Reservations accepted at the park office (302) 834-7941.

Prison Camp Trail

Pick up a trail brochure at the Fort Delaware Society Museum and take an enlightening 3/4 mile walk through the prison grounds. Capture the mood of the period and discover what life was like for both the prisoners and their guards.

Bird Hikes

A variety of birds make Pea Patch Island their summer home. Explore their habitat on a self-guided hike around the island. Binoculars suggested. Pick up a free copy of "Birds of Pea Patch Island" at the museum.

Living History Tours

Wednesdays - Sundays
Noon - 4 p.m. weekdays, Noon - 5 p.m. weekends
Living history tours are featured at various times during the day. Check the information board in the Sally Port daily schedules.

Youth Fishing Contest

Saturday, June 5
11 a.m. - 3 p.m.

The fish in the fort's moat are just waiting to be caught. Fishing enthusiasts ages 15 and under are sure to reel in lots of fun, even if they don't catch "the big one." Prizes will be awarded.

Polish Day

Sunday, June 12

11 a.m. to 5 p.m.

Join us for the popular annual commemoration of Polish heritage at the Fort. The Captain Stanislaus Mlotkowski Memorial Brigade Society sponsors this festive event. Polish Day honors Captain Mlotkowski, a Polish immigrant who contributed his skill as a soldier to his adopted country during the war between the states as an artillery officer at Fort Delaware. Great Polish food and special historical programs make this a great family event.

Youth Fishing Contest

Saturday, June 4th

11 a.m. - 3 p.m.

The Fort Delaware fish dare anglers, ages 15 and under, to cast their lines into the fort's moat. Prizes will be awarded for the biggest, smallest, most caught, and most ugly fish caught. Sponsored by the Newark Rotary Club.

Living History Society of Delaware

August 28th, Infantry

demonstration

July 23 and 24th Artillery demonstration.

11 a.m. to 5 p.m.

Come see history recreated at the fort. On separate days, visitors can see manual of arms and demonstrations on the mountain howitzer and on the 32 pounder sea coast gun. In addition, there will be a presentation of female fashions of the Civil War. LHSD members also participate with Park staff in the regular living history tour.

44th Georgia

August 13 and 14

11 a.m. to 5 p.m.

This living history organization from the state of Georgia's portrayal of southern prisoners was enormously popular last summer so they return by popular demand. The group includes a 19th century surgeon who will demonstrate his

medicines and methods. Muriel Joslyn, publisher of a book on one of the darkest episodes at Fort Delaware will speak about "The Immortal Six Hundred."

Canal Watch Artillery

June 25 & 26, September 17 & 18

Demonstrations of field artillery drills are presented by the Canal Watch using an authentic Civil War-era iron six pounder cannon, will be given several times each day.

Children's Games Day

6th Annual Scavenger Hunt

Sunday, August 7

1 - 4 p.m.

Games from the past and present will highlight this fun-filled day for kids. Don't miss the fourth annual scavenger hunt!



FORT DUPONT STATE PARK

*(Governor Bacon Health
Center)*

*Delaware City
(302) 834-7941*

Explore Delaware's newest state park! Special walking tours have been arranged to give you a glimpse of the natural, historic and recreational potential of Fort DuPont State Park. The walking tours are the only times that the park will be open to the public this summer. Walking tours cover 1.5 miles in

approximately one hour. Hike past Fort DuPont's 1896 gun emplacements, WWII prisoner-of-war barracks and through historic military buildings. The park's wetland riverfront and parkland will also be explored. Call the Fort Delaware State Park office at (302) 834-7941 for information and registration.



PORT PENN INTERPRETIVE CENTER

On Delaware Route 9
P.O. Box 155
Port Penn 19731
(302)834-0431

Museum Open: Memorial
Day - Labor Day
Wednesdays - Fridays:
Noon - 4 p.m.
Weekends and Holidays:
1-5p.m.

Visit Port Penn and discover a historic town with a distinctive way of life. Join us this summer at the newly reopened interpretive center to view the exhibit and participate in programs and activities devoted to the traditions of this wetland community.

*All programs start at the Port Penn Interpretive Center unless otherwise noted.

Wetland Tour

Wednesdays, 10 a.m.
Take a walk through our wetlands and along the banks of the Delaware River. Discover why a wetland is one of nature's most productive ecosystems. Wear comfortable shoes and bring insect repellent.

Net Casting

Fridays, 10 a.m.
With practice you can net bait fish, and with luck even a few perch.

Bird Watching

Saturdays, 8 a.m.
Meet at the Center and take a walk through our wetlands and out to the observation platform along the river. Binoculars and field guides are recommended. Wear comfortable shoes and bring insect repellent.

Town Tour

Saturdays, 10 a.m.
Learn about the evolution of Port Penn. Join us on an informative walk that reveals how the town grew from the original market square to what you see today. Wear comfortable shoes.

WETLAND WORKSHOPS

Decoy Carving

Thursdays, 6:30-9:30 p.m.
Join Ned Mayne for these open enrollment workshops. No matter what level of expertise you have, come for a consultation evening or work through the summer. Workshops begin on June 9th. \$15 per session. Call the Interpretive Center for more information and to register.

Gill Net Hanging

Saturday, June 18
9 a.m. - noon
Join local commercial fisherman Clyde Roberts to learn what it takes to make a gill net. Workshop includes learning about regulations, supplies, producing a net and tips and lore on finding the fish. Get your supplies early, then come out to make your net. Call the Center for more information and to register. Fee: \$5.

Narratives from a Wetland Community

Join us for this series that brings forth the lives, concerns, and the year's activities of this wetland community. Come to listen or to join-in with community members to discuss various aspects of Port Penn's way of life. Held at the Interpretive Center on Saturdays at 11 a.m. Light refreshments served.

June 25 — Fishing and Crabbing
July 9 — Trapping
July 16 — Farming
July 23 — Fire fighting
July 30 — Family gardening

Port Penn Wetland Folk Festival

Saturday, September 10
10 a.m. - 5 p.m.
Join the community in celebrating their wetland occupational and cultural traditions. This year we have a sanctioned Delaware Waterfowl Calling Competition, also, decoy carving, crab pot making, food and more. Call the Folklife Program at 739-4413 for more information.

This festival is cosponsored by the Port Penn Area Historical Association

Port Penn & more

The Atlantic Sturgeon Series Part 1: Audio-Visual Presentation

Saturday, September 24, 11 a.m.
Gain a better understanding of the folklife traditions and conservation efforts concerning the Atlantic Sturgeon. Join local fisherman Clyde Roberts and Craig Shirey of the Delaware Division of Fish and Wildlife for this audio-visual presentation.

Part 2: Sturgeon-watching Cruise

Monday, September 26, 10 a.m.
Rain/Wind dates: Sept. 27, 10:45 a.m.; Oct. 11, 11 a.m.

Cost: \$8.00

Watch Craig Shirey and crew as they fish for and tag the Atlantic Sturgeon. We'll cruise the river on the Delafort with Clyde Roberts as our interpreter. Call 834-7941 for reservations. Bring binoculars and meet at the Ft. Delaware Park Office in Delaware City, promptly.



*Last Saturday of Each Month
March through October* *Starting at 12 Noon*
Variety of Horses & Ponies of All Breeds
plus English & Western Saddles & Tack
Stable Equipment and Supplies
and Much More Offered at Auction

94 Summer/Fall Auction Schedule

Saturday, March 26
Saturday, April 30
Saturday, May 28
Saturday, June 25
Saturday, July 30
Saturday, August 27
Saturday, Sept. 24
Saturday, October 29

*In-Store Specials at Chick's
Refreshments for Sale*

HORSE CONSIGNMENTS WELCOME!

\$25.00 Fee
Per Horse
Sale or No Sale
(No % Charged)
Call Stacey or Wanda

302-398-4630

Chick's

U.S. Route 13 • Opposite the
Fairgrounds • Harrington, Delaware
302-398-4630

DNERR NATURE STUDIES

The Delaware National and Estuarine Research Reserve (DNERR), one of 22 designated reserves throughout the nation, is made up of two components: one on Blackbird Creek and the other on the St. Jones River. The St. Jones River area features a one-mile Greenway trail, with a boardwalk over the marsh and a self-guided tour. This year marks the start of the DNERR educational programs. All programs are free, but preregistration is required.

**For information, please call
(302) 739-4413 weekdays.**

Otter Trawling for Estuarine Fish

*Saturday, July 9; Tuesday,
August 9, 9 a.m.*
Conduct hands-on research collecting and identifying fish species of the St. Jones River. Learn fishery management, use of an otter trawl and fish identification. Meet at Scotton Landing (formerly Barkers Landing) and wear footwear that can get wet.

Seining the Bay

*Sunday, June 12; Tuesday, July 19;
Wednesday, August 17, 9 a.m.*
Gain hands-on experience capturing estuarine organisms with seine nets. Learn their life histories and how to identify various species. Wear footwear and clothing that can get wet, and meet at Scotton Landing.

Estuary Art

Friday, July 22, 9 a.m.
Kids! Discover the beauty of our wetlands through art. Create your own paintings of the estuary with help from a local artist. Meet at the John Dickinson Plantation Visitors Center.

Water Quality

*Wednesday, June 22; Sunday, July
24; Saturday, August 6, 9 a.m.*
Collect water quality data in the St. Jones River. Learn to use a dissolved oxygen, pH and salinity meter and find out what you can do to help improve our water quality. Meet at Scotton Landing (formerly Barkers Landing).

Shorebird Migration

Tuesday, August 16, 9 a.m.
Take a boat ride down the St. Jones River to the Delaware Bay shore to view the shorebird migration. Bring binoculars, spotting scopes, field guides, knee or hip boots. Meet at Scotton Landing (formerly Barkers Landing).

St. Jones River, Salt to Fresh

Saturday, June 25, 9 a.m.
Wednesday, July 13, 1 p.m.
Take a trip up the St. Jones River. We will begin our trip at the river's mouth, near where it joins the bay, and motor up toward Dover. Along the way we will measure salinity changes and take note of its effect on vegetation. Meet at Scotton Landing (formerly Barkers Landing).

KILLENS POND STATE PARK

Co. Road 384 south of
Felton

RD 1, Box 858
Felton, DE 19943
(302) 284-4526
Campground
(302) 284-3412

Open 8 a.m. to sunset year-
round.

Pine woods and a picturesque mill pond provide the setting for guaranteed summer fun. Walk the Pondsides Nature Trail and learn about the park's history and ecology firsthand. Tour the pond by pontoon boat or rent your own rowboat, canoe or paddleboat. Swim in the 25-meter pool or watch the kids splash around in a separate wading area. Wet wheelchairs are available. Round out your day by visiting the sports area which features a disc golf course, ball fields, horseshoe pits, volleyball and shuffleboard courts.

All weekly programs without starting dates will begin June 15.

Welcome to Killens Pond

Fridays 8 p.m.

Come to the campground pavilion for an orientation about the park's natural features, facilities and programs. Program will be followed by bingo.



Twilight Pontoon Boat Rides

Friday & Saturday evenings

Cost: \$2 adult / \$1 child

Experience Killens Pond in the evening. This one hour expedition will take place around sunset. See bulletin boards for times of departure. 15 person limit.

Saturday Night at the Park

Special Saturday night programs may include music, games, campfires, and the like. Check bulletin board for activities and times. Meet at the campground pavilion.

Youth Fishing

Saturdays 10 a.m.

Youngsters 15 and under will be instructed on the basics of fishing while trying to catch the "Big One." Meet at the boathouse.

Pontoon Boat Rides

Saturdays, Sundays & Holidays

Noon - 5 p.m.

Join the park naturalist for a one hour boat ride to learn about the pond and its residents. Meet at the boat rental office.

Explore the Pond

Saturdays 10 a.m.

Join park staff for a morning of studying the pond and its inhabitants. Wet shoes or sneakers recommended. Meet at the boathouse.

Leave it to Beaver

Sundays 4 p.m.

Come along for a hike and discuss North America's largest rodent; the beaver. Meet at campground recreation cottage.

Birdwatching

*Saturdays: June 4, July 9,
August 20 8 - 10 a.m.*

Be an early bird and meet at the campground pavilion for birdwatching. Songbirds and wading birds should highlight this walk. Binoculars and field guides recommended.

Canoe Instruction

Saturdays Noon

Take a short but valuable course in canoe safety. Remember, the life jacket is your "seat belt" in a canoe. Meet at boat rental. Register at park office.

Come Learn Disc Golf

*Fridays: July 1 & September 2
4 p.m.*

Come learn the popular sport of disc golf. Instruction and discs are provided. Meet at the Sports Complex Recreation Building.

Water Aerobics

Wednesdays & Fridays

*July 6 through September 2
9-10 a.m.*

Dive into the cardiovascular exercise program that is recognized as a healthful activity for all ages. Please register at the park office. Class size is limited.

Fall Hayrides

April 15 through November 15

By reservation only

\$50 per wagon (approximately 20 people). Contact the park office for more information about scheduling your hayride.

TRAP POND STATE PARK

Rt. 24 east of Laurel
RD 2, Box 331
Laurel, DE 19957
(302) 875-5153
Campground (302) 875-2392

Open 8 a.m. to sunset year-round.

Let Trap Pond help you forget the cares of urban life! Canoe the still waters of 90-acre Trap Pond and glide past majestic baldcypress trees. Part of the Great Cypress Swamp lies within the park's 966 acres. It holds the northernmost stand of baldcypress trees in the U.S. Largemouth bass, bluegill and perch await the patient fisherman. Pontoon boat rides are available and canoe, rowboat and paddle boats can be rented. A boat launch is available as well. The swimming beach with handicapped accessibility (ramp and wet wheelchairs), bathhouse, picnic area and pavilion offer other delightful ways to enjoy the pond. A new nature center offers information and exhibits about the pond's inhabitants and features. Nature and hiking trails run throughout Trap's dense

forests of pine and hardwoods. Choice camping sites lie tucked among the trees.

WEEKLY PROGRAMS ARE FROM JUNE 15 - LABOR DAY

Baldcypress Nature Center
Thursday-Sunday, 2:00-4:00 p.m.

Trap Pond Happenings

Saturday Evening Entertainment
*For campers only. Join us for an evening of fun and entertainment for the whole family. From campfires to concerts. Saturday evenings will be memorable at Trap Pond. Check campground bulletin boards for activities and times.

Youth Fishing

Sundays 9 - 10:30 a.m.
Youngsters 15 and under can learn the basics of fishing and participate in a contest. You can "catch the big one" or create a fish story about "the one that got away." Meet at the boathouse.

Early Evening Hayrides

Fridays 7 - 8:30 p.m.
Cost: \$3 per person
Come along for a one-hour fun-filled ride through the secluded areas of the park. Hayrides will be followed by a bonfire and marshmallow roast. Meet at campground fee booth or call 875-2392 to make a reservation.

Crafty Kids

**Saturdays 10 - 11 a.m.,
11 a.m. - Noon**
Campers only - \$1.50 per child.
Arts & Crafts nature programs bring out the creative side of kids. Sign-up begins on Wednesdays at campground fee booth. Limit 15 people per session. (5 years & under, parents must be present). Meet at campground pavilion.

Pontoon Boat Rides

Saturdays, Sundays & Holidays
Cost: \$2 adult / \$1 child
Boat leaves dock on the hour from 1 - 5 p.m. Embark on a relaxing tour of Trap Pond's beautiful baldcypress trees. See if you can spot a turtle or frog as you cruise through Delaware's Cypress Swamp.

Nature Grab Bag

Fridays 2 - 3 p.m.
Meet at the campground fee booth for different nature-related programs each week. Study turtles, salamanders, trees and many other interesting topics. Check campground bulletin boards for program theme.

Water, Water Everywhere

Sundays 11 a.m. - Noon
Trap Pond, once a part of the great cypress swamp, is surrounded by acres of freshwater swamp land. Learn physical and chemical properties of water and about the plants and animals which call the great swamp home. Meet at the boathouse.

Walk in the Woods

Fridays 4 - 5 p.m.
Join us for a relaxing stroll along the wooded trails of the park as we explore the upland habitat surrounding Trap Pond. Meet at the Baldcypress Nature Center.

Senior Bingo

Thursdays 2 - 3 p.m.
Meet in the park pavilion (near boat rental) for an afternoon of outdoor bingo.

Traditional Performance Series

All shows are held at the swimming beach area and start at 7:00 p.m.

June 8 TBA
15 Eastern Shore
Bluegrass Assoc.
22 Los Jibaritos and
friends—Traditional
Puerto Rican music
29 TBA

This series is funded in part by the Delaware Division of the Arts.

Old Sussex Day & Craft Fair

**Sunday, August 7
11 a.m. - 5 p.m.**
Return to the "good old days" for some old-fashioned family fun. Games, arts & crafts displays and demonstrations, antique & classic car show and delicious food are all pleasant reminders of bygone days.

CAPE HENLOPEN STATE PARK

42 Cape Henlopen Drive
Lewes, DE 19958
(302) 645-8983
Nature Center
(302) 645-6852
Campground
(302) 645-2103

Main park open 8 a.m. to
sunset year-round.

All weekly programs begin
June 27.

The Nature Center will be
open 7 days a week June,
July and August.

Escape to the Cape! Beachcomb, sunbathe, swim or fish along four miles of beautiful beach. A food concession, showers and restrooms make your beach-time more enjoyable; and a campground and large picnic pavilion are just minutes away. Visit the bait and tackle shop and the wooden fishing pier which extends a quarter mile into the Delaware Bay. Hike the park's nature trails for a delightful view of seaside habitats. Tour the exhibits and aquariums at the Nature Center or take part

in a special activity or program. A disc golf course, tennis and basketball courts, softball and hockey fields offer other great ways to make your escape relaxing and carefree.

Climb the World War II observation tower for a sweeping vista of the park and its ocean setting. Weather permitting, the tower is open 8 a.m. to sunset from April 1 to November 1.

Mudflat Hikes

June 23 2 p.m.
June 25 3:30 p.m.
July 3 10 a.m.
July 9 2 p.m.
July 17 9 a.m.
July 24 3 p.m.
August 6 1 p.m.
August 17 10:30 a.m.
August 21 2 p.m.
August 31 9:30 a.m.

Take a hike with the naturalist at low tide to learn the different forms of life which call the tidal mudflats home. Be prepared to get wet up to your knees. 2 hours. Meet on the beach east of the fishing pier.

Meet Cape Henlopen!

Fridays 7 - 8 p.m.
Meet at the campground amphitheater for an exciting slide show about the changing seasons at Cape Henlopen State Park as well as all the activities available to you and your family during a visit.



Explore the Cape

Tuesdays 9 - 11 a.m.
Different hikes will be featured each week of the season. Visit areas of the park not often seen by visitors. See the walking dunes, salt ponds, fox dens and many other interesting natural highlights of Delaware's largest State Park. Prepare to hike up to three miles on and off trails!

Tales of the Sea

Saturdays 10 a.m. - Noon
Cost: \$1.50 per child
Children and their parents are invited to the Nature Center for games, stories and crafts. Each week we will pick a theme which will be a common thread for all activities planned for the program.

Tank Talks

Everyday 1 - 2 p.m.
Walk the habitat hallway with a staff member and learn the names of the different fish we have in our new aquarium exhibits. Meet in the nature center lobby. Limited to the first 25 people.

Seining the Bay

Mondays, Wednesdays, Fridays & Saturdays 2 - 4 p.m.

Sundays 10 a.m. - Noon

Help us drag a 20 foot haul-seine across shallow, busy waters and, catch crabs, shrimp, shellfish and fish. Learn their names as well as their role in the bay's ecosystem. After releasing the "catch" back in their home we will return to the nature center to watch a short follow-up movie. Limited to the first 30 people.

Youth Surf Fishing with a Ranger

Friday July 22 and August 19

10 a.m. - Noon

Learn the secrets of surf fishing from a park ranger. Where to fish, how to cast, what tides to fish, rigging options and baits will all be covered in this informative program. Limited to the first 20 people. Meet at the point comfort station parking lot.

Surf Rescue Demonstration

Mondays: July 4 - August 29

10 a.m. - 11 a.m.

Meet at the main lifeguard stand to learn the latest techniques in surf rescue. Join state park guards for demonstrations and questions on different swimming styles and techniques in open ocean conditions.

Tower Tour

Saturdays: 3 - 4:30 p.m.

Take a trip through time! Explore Cape Henlopen as a military base, and learn why we have two large rock walls in the bay and where the original Cape Henlopen Lighthouse was. This slide show will provide the answers to these questions and many more. Meet at the nature center auditorium. There will be an opportunity to climb the Observation Tower right after the slide show.

Birdwatching

Wednesdays 7 - 8 a.m.

Catch a glimpse of an American Bittern, Northern Harrier and other bird species which visit or call Cape Henlopen home! Binoculars and field guides are recommended. Meet at the nature center. A limited number of binoculars will be available on a first come, first serve basis.

Hayrides

Thursdays & Sundays

8 - 9:15 p.m.

An old fashioned hayride, fun for the whole family, around the park. Tickets go on sale on Monday each week. \$3 per person; under 5 free. Limit 25 people. Meet at the campground fee booth.

Campfire

Fridays 9 - 10 p.m.

Bring the entire family for music, games and storytelling around the crackle of an open fire. Meet at the campground amphitheater.

Kids' Fishing Tournament

Saturday July 9 9 a.m. - 1 p.m.

Prizes awarded. Sponsored by "Hoss's Pier One." For more information call 645-2612.

Senior Citizens' Fishing Tournament

Saturday, June 18 7 - 11 a.m.

Prizes awarded. Sponsored by "Hoss's Pier One." For more information call 645-2612.

5th Annual Halloween Spook Trail

October 21, 22, 23

Cost: \$2.00 child and \$3.00 adult

Children's Fantasy Trail 6 - 8 p.m.

Trail of Terror 8:30 - 10:30 p.m.

Do you dare walk the sidewalks in the park at night? Join us for a truly spooky event which features both a children's trail and an adult trail.

Canoe Trips

Preregistration required for all canoe trips. Please call the Seaside Nature Center at (302)645-6852

Trip #1 Primehook Creek Canoe Trip

Sunday August 7 8 a.m. - 3 p.m.

Cost: \$28 per person

We will begin our trip in Wagomans Pond near Rt. 1 in Milton, Delaware and wind our way through the freshwater impoundments of Primehook National Wildlife Refuge. Please bring water and lunch. Meet at the nature center at 8 a.m. Limited to 14 persons. Will return around 3 p.m.

Trip #2 Broadkill River Trip

Sunday August 28

6:30 a.m. - 4 p.m.

Cost: \$36 per person

Starting in downtown Milton, Delaware, we will travel by canoe along the route many new ships took to the bay when Milton was a shipbuilding center in the last century. We will look at water quality and shoreline plants along the way, and take note of the changes in the river as it winds its way to Delaware Bay in Lewes. Meet at the nature center at 6:30 a.m. Please bring water and a lunch. We will return around 4 p.m. Limit 14.

Trip #3 Assawoman Canal Trip

Thursday July 28 8 a.m. - Noon

Cost: \$16 per person

Starting at the mouth of the Assawoman Canal, near Indian River Bay, we will paddle this scenic waterway connecting Delaware's two inland bays. Along the way we will explore the tidal salt marsh and upland hummocks. Please dress for the weather and bring water. Limit 14. Meet at Harbor View Marina on Elliott Street, Ocean View.

Pea Patch Island Heronry Trips

Saturday, June 4 8 a.m. - 4 p.m.

Cost: \$30.00 per person

Pea Patch Island Heronry, located on the Delaware River, is one of the largest heron and egret nesting sites on the East Coast. Roundtrip transportation will be provided for this daylong trip from Cape Henlopen State Park to Delaware City. Please bring binoculars, a bag lunch and insect repellent. Wear proper footwear and clothing for extended walking, sometimes through dense, marshy areas. Register early; space is limited.

Youth Forestry Program

Friday July 15 and August 12

2 - 4 p.m.

Join the Park Ranger and learn about forestry in Delaware, the maritime forest at Cape Henlopen State Park, woods safety and basic tree identification. We will learn proper planting and care techniques firsthand as we plant an American Holly.

DELAWARE SEASHORE STATE PARK

Rt. 1 south of Dewey Beach
Inlet 850, Rehoboth, DE
19971

(302) 227-2800

Campground (302) 539-7202
Marina (302) 227-3071

Swimming? Sunbathing?
Sailing? Surf Fishing?
Windsurfing? Rehoboth
and Indian River Bays
provide numerous
opportunities for water
sports and fun in the
Delaware sun! The park's
five miles of shimmering
Atlantic shore are ideal for
riding the waves or basking
in the sun. Modern shower
and restroom facilities, food
services plus spacious
campgrounds (hook-up &
showers) ensure a
comfortable visit. Wet
wheelchairs are available.
Headboats and charter
boats dock at the full-
service Indian River Marina.
Whatever your summer
selection, Delaware
Seashore can fill your
request.

Welcome to Delaware Seashore State Park

Fridays 9 p.m.

Meet at the new campground bathhouse
for an informative talk about Delaware
Seashore State Park's natural features,
facilities and programs.

Windsurfing

Saturdays: June 4 &

August 27 1 - 3 p.m.

Towers Road Bay Side

See what windsurfing is all about. You will
have an opportunity to try a board on dry
land and in the bay. Call Sailing, Etc. at
227-8989, if you wish to participate in this
program.

Lifesaving Demo

Saturdays: June 18 -

August 27 11 a.m.

Our lifeguards would like to show you how
well they do their jobs. The guards will do a
simulated rescue and answer questions
you might have about the beach and
ocean swimming. Meet at Inlet swimming
area.

Coast Guard Facility Tour

*Saturdays: June 11, July 23 &
August 27,*

(weather and operations permitting).

Two tours: 9 a.m.-12 noon &

2 p.m.-4 p.m.

Join us for an exciting tour of the Coast
Guard Station at Delaware Seashore. The
highlight of these tours is a demonstration
of air and sea rescue operations.

Sandcastle Contest

Saturday July 9

Raindate: July 16

9:30 a.m. - 1 p.m.

Two age categories: open class and 12
years and younger. Bring your family for
the happiest moment of the summer! It's a
great way to spend the day at the beach!
Prizes will be awarded. Meet at the Inlet
swimming beach (North End).



FENWICK ISLAND STATE PARK

*Rt. 1 south of Bethany
P.O. Box 76
Millville-Ocean View, DE
19970
(302) 539-1055*

*Open 8 a.m. to sunset year-
round.*



Seas, sand and sky meet perfectly at Fenwick Island. The gentle slope of the beach provides shallow wading for kids while "the perfect wave" beckons the surfing enthusiast. Sailboat, sailboard and rowboat rental is available

on the bayside. Fenwick is a favorite among surf fishermen, as well. Three miles of pure Atlantic seashore await your enjoyment.

HOLTS LANDING STATE PARK

*Rt. 26 east of Ocean View
P.O. Box 76
Millville-Ocean View, DE
19970
(302) 539-9060*

*Open 8 a.m. to sunset
yearround.*



Land a great time at easygoing Holts Landing. This shoreline park lies along the Indian River Bay and features picnic areas, playgrounds, a softball field and small-boat launching ramp. The shallow water is great for windsurfing and you can

always have a favorable wind. Assawoman Canal land has been added to the park. This body of water is a lovely place for boating. Fish, clam, walk in the woods or relax on the shore. Whatever your pleasure is, this little landing offers big fun.

DELAWARE STATE MUSEUMS

History comes alive at the Delaware State Museums! With museums located in all three counties, the Delaware State Museums is dedicated to the goal of collecting, preserving and interpreting the architecture and artifacts of this state's past. Come visit the past, at the Delaware State Museums.

SUSSEX COUNTY: *Lewes*

Zwaanendael Museum - HMS DeBraak Shipwreck (1798) exhibit, local history. Savannah Road and Kings Highway.

KENT COUNTY: *Dover*

Visitor Center - Changing gallery exhibits, visitor information, museum shop. Corner of Federal and North Streets

State House - Learn about law and its impact on all of society. Start your visit at the Visitor Center.



Meeting House Galleries - "Discover Archaeology" and "Main Street Delaware" exhibits. 316 S. Governors Avenue.

Johnson Victrola Museum - Visit Nipper and the Victor Talking Machine Company. Corner of Bank Lane and New Street.

John Dickinson Plantation - Experience life on a colonial Delaware farm, including the lives of

slave and free African American. On Kitts Hummock Road, South of Dover Air Force Base

NEW CASTLE COUNTY: *New Castle*
Old New Castle Court House - See Delaware's Colonial capital, Abolitionist display. 211 Delaware Street.

For more information and days and hours of operation, please call the Delaware State Visitors Center, at (302)739-4266

The Delaware Lottery offers fun, excitement and...prizes!

Most Delaware Lottery games cost only \$1 or less to play and give you one or more chances to win cash prizes or multimillion-dollar jackpots. A wide variety of games are available to play every day.



Easy-to-play **INSTANT SCRATCH GAMES** with many fun themes are on sale at all Lottery Retailers. Scratch the ticket to see if you win a cash prize that could range up to \$1,000, \$5,000 or even \$10,000.



DELAWARE LOTTO drawings with all cash jackpots worth hundreds of thousands of dollars are held every Tuesday and Friday following the **PLAY 3** and **PLAY 4** drawings just before 7 pm.



PLAY 3 and PLAY 4 Day or Night. Drawings are held Monday through Saturday at 12:58 pm and Sunday through Saturday at 6:57 pm.



POWERBALL drawings for multimillion-dollar annuity jackpots starting at \$2 million are held every Wednesday and Saturday evening at 10:59 pm.

All Delaware Lottery drawings are televised on **WHYY TV-12/64** and broadcast on radio stations **WDEL 1150 AM** and **WILM 1450 AM**.

BUY 2...GET 1 FREE • INSTANT SCRATCH TICKET OFFER

Clip this coupon and take it to any Delaware Lottery Retailer for one **FREE** instant scratch game ticket when you buy two instant scratch tickets.



FREE INSTANT SCRATCH GAME TICKET COUPON

RETAILER: Please give the Lottery player presenting this coupon one (1) **FREE** one dollar instant scratch game ticket when the player purchases two (2) one dollar instant scratch game tickets. Limit of one (1) free ticket per player. For credit on the free ticket, complete the following information, attach it with other like coupons to a Lottery Claim Form and return to the Lottery Office weekly.

Date coupon redeemed _____

Name(s) of TWO instant 1. _____
tickets purchased: 2. _____

Name of FREE instant game ticket _____

Retailer Store Name _____ Number _____

PLAYER: To receive your **FREE** one dollar Delaware Lottery instant scratch game ticket, please fill out the following information and present this coupon to your Delaware Lottery Retailer when purchasing two (2) one dollar instant scratch game tickets.

Name _____

Address _____

City _____ State _____ Zip _____

IMPORTANT: This coupon is not valid if photocopied or otherwise reproduced. Offer of free ticket for original coupon only. This coupon only valid May 1, 1994 through October 31, 1994.

Elegance...

Shipley Manor offers gracious, private residential apartments and cottages—on a rental basis—for those who have always enjoyed a lifestyle of independence, elegant accommodations, fine dining and courteous service.

Warmth...

A few shared stories by a crackling fireplace, or enjoying a cultural event with a new best friend...You'll find a community filled with those who share your appreciation of independence and the need to live life to the fullest.

Security...

A perfect balance of private, independent living with the peace of mind of a 24-hour secure environment and a convenient on-site, licensed health care center.

Your Lifestyle At Shipley Manor

From the North - Take I-95 South, Exit at Naaman's Rd. Proceed West on Naaman's Rd. for 4 miles. Left onto Shipley Rd., 1 mile to Shipley Manor.

From the West - Take Rt 202 South. Proceed Left onto Naaman's Rd. for 1/2 mile to Shipley Rd. Right onto Shipley Rd., 1 mile to Shipley Manor.

From the South - Take I-95 North, Exit at Rt 202 North, Right onto Foulk Rd. (Rt 261) to fourth traffic signal. Left onto Shipley Rd., 1 3/4 miles to Shipley Manor.

Call for an appointment and private tour.



2723 Shipley Road • Wilmington, DE 19810
302 479-0111

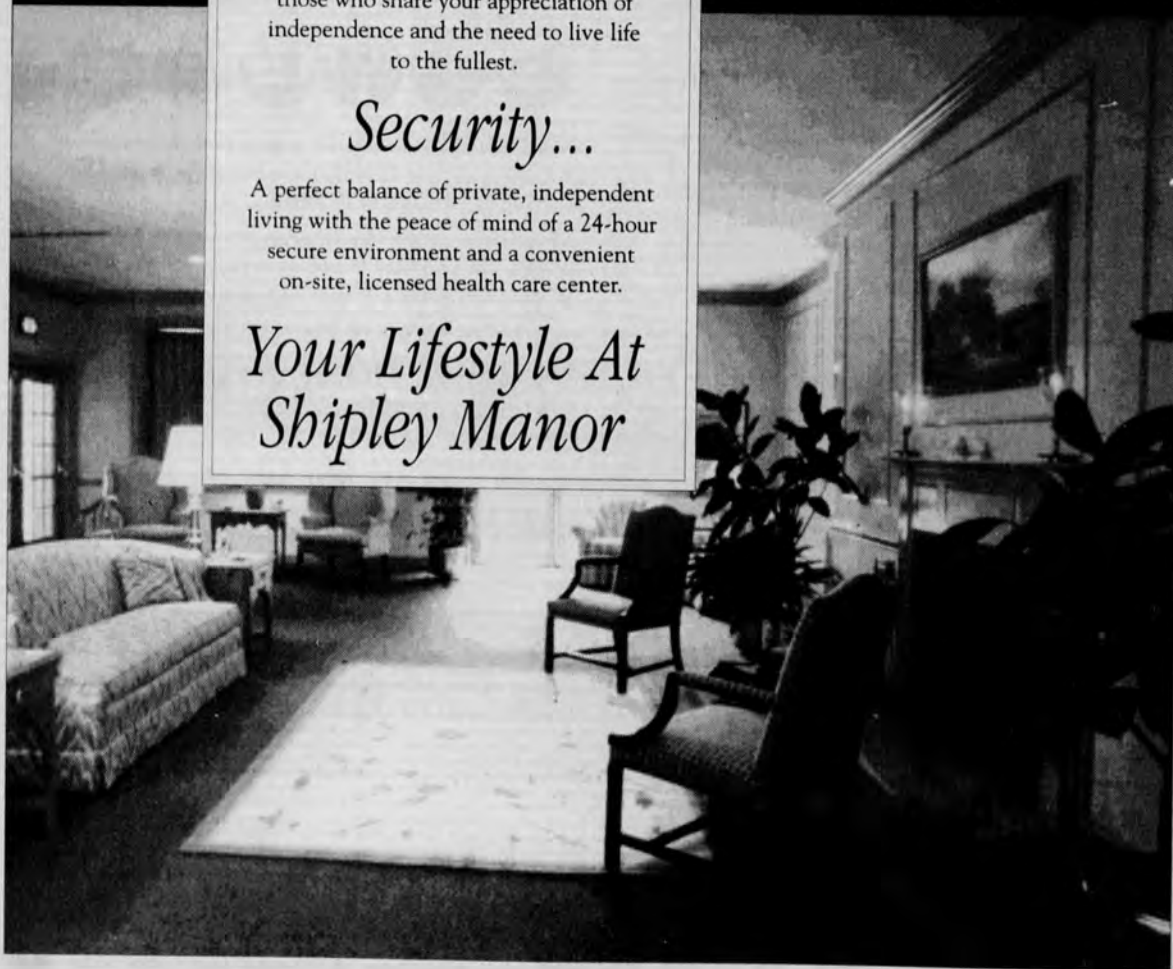

IT'S A HIT

*A look at Newark's popular
Parks & Recreation
Department*

NEWARK POST

◆ Newark's Sports Leader Since 1906 ◆

Supplement to Newark Post • Friday, May 27, 1994

Parks & Rec overview

Newark has enjoyed Parks & Rec for over 25 years

Department has flourished amid great support

By **MARTY VALANIA**

NEWARK POST SPORTS EDITOR

When many people think of the Newark Parks and Recreation Department; they think of the softball leagues or sports leagues for children. The Newark Parks and Rec Department, however, is infinitely more than that.

Yes, adult softball and youth leagues are run by the department. But so too are Community Day, the Halloween Parade, Liberty Day and over 400 other activities annually from a vegetarian cooking class to the brand new Texas two-step class.

There are over 11,000 registrants each year for the activities that Parks & Rec has to offer.

That overwhelming number of activities and participants just makes up the Recreation part. The department also manages over 350 acres of parkland that it has developed; takes care of the traffic island beautification and gets involved in the beautification of neighborhoods as well.

It would be an understatement to say the Parks and Recreation Department is obviously a very important part of Newark.

"The community support [for Parks & Rec] has been terrific," said Director Jim Hall, who has been with the department since its beginning days with the city in 1968. "We started with just a few programs and have continued to expand quite a bit."

Parks and Rec, which celebrated its 25th anniversary last fall, grew out of the Greater Newark Recreation Association (GNRA) — which operated independently of the city from 1947 to 1968. Some of today's most popular activities, such as the Halloween



PHOTO/SPECIAL TO THE NEWARK POST BY ERIC FINE

Newark Parks and Recreation Director Jim Hall and Assistant Director Charlie Emerson oversee one of the most active departments in the city.

Director Hall has seen it all in 25 years

By **MARTY VALANIA**

NEWARK POST SPORTS EDITOR

Not too many people would stay somewhere for 30 years if they didn't love the place. That would be the case with Newark Parks and Recreation Director Jim Hall as well.

Hall has been the head man at city's Parks and Rec Department since its inception in 1968. Before that, he directed the Greater Newark Recreation Association, which he arrived at in 1964.

"It's been great," Hall said of his long association with the city and the Parks and Recreation Department. "There are so many people that have contributed to the growth of this department — it's just unbelievable."

Hall has seen Parks and Rec grow from a department that managed just a few programs and activities to one that oversees over 400 now. He has also been part of a large land acquisition that has seen the city's parkland system grow from 50 acres to 350 in the past 25 years.

"We've been very fortunate to have an excellent City Council over all these years," Hall said. "And the community support has been terrific."

Hall, who attended Marshall University before coming to Newark, can't point to one single highlight or turning point in his long tenure but feels the successful passing of four separate bond issues were keys to the growth of the parks system.

"The passing of the bond issues really made a difference," he said. "Each one showed the support we had from the community. None has ever been defeated."

See **HISTORY**, 7 ▶

See **HALL**, 7 ▶

Parkland

Harsh winters bring busy springs for department

Fields, trees, parks take beating

The Parks and Recreation Department is a busy place all year around; but it is hard to imagine a much more busier time than early spring.

The department has the Herculean task of maintaining the city's 19 parks, landscaping the traffic islands, doing a lot of tree work and preparing for the onslaught of baseball and softball leagues.

"This time of the year is really tough," said Parks and Recreation Department director Jim Hall in early April. "The biggest enemy is the wet ground."

This year's heavy rains and snows left the water table

very high meaning the work crews could do only so much.

The rough weather also damaged many city trees leaving a large workload.

*"This time
of the year is
really rough."*

"The winter and ice caused additional problems this year," Hall said. "That resulted in the need for more than the normal trimming and removal."

The two city swimming pools — Edna C. Dickey and George Wilson pools — also had to be pumped out, cleaned, dewatered and filled with water and chemicals before the school year ends. The pools are slated to open the Monday after schools let out.

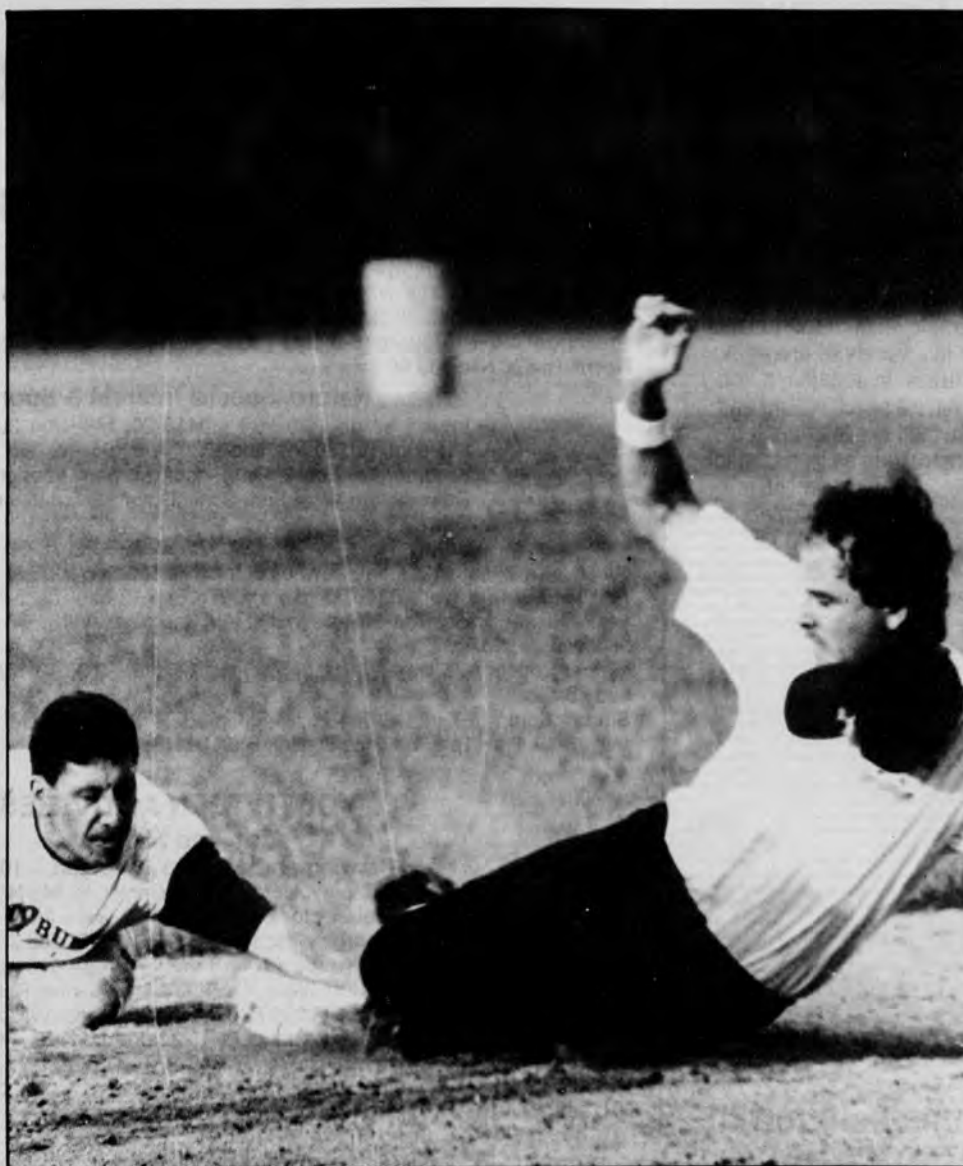

PHOTO/SPECIAL TO THE NEWARK POST BY ERIC FINE

Parks and Recreation Department work crews worked long hours to fix the parks and the softball fields for this spring's action in the softball and baseball leagues.

City acquires another park for green area and recreational use

The City of Newark has acquired a fourth park since September of 1992.

Iron Glen Park, approved for purchase by City Council at its December 13, 1993 meeting, is the fourth park acquired under the Open Space and Parkland Acquisition Program. The new park is located on the north side of Elkton Rd. adjacent to the Maryland/Delaware stateline.

The 12.67 acres of open space was purchased from Newark Developers Inc. at a cost of \$550,000. The purchase was funded through the Open Space and Parkland Acquisition Program. Financial assistance of up to 50 percent of the purchase price may be obtained through a State Department of Natural Resources and Environmental Control grant.

A portion of Iron Glen Park will remain in its natural state along the

Christina Creek floodplain and within a wooded landlocked area.

Originally targeted for townhouse development, the flat six-acre section is being eyed by the Parks and Recreation Department for future development of facilities for active recreational use such as tennis courts and ballfields.

The city continues to evaluate and appraise other sites which may be

suitable for purchase under the acquisition program.

In order for a property to be considered it must meet certain criteria established by the city and meet program goals including acquiring lands to help preserve Newark's stream valleys, provide green buffers between existing and future development and meet future recreational needs of the Newark community.



**Leisure Time
Hotline
366-7147**

St. Michaels and Cruise, St. Michaels, MD - 4732-20, Sa Jun 25, Departure: 8:30am, Return Arrival: 8pm, R: adult-\$25 6-17 yrs-\$23 NR: add \$3
Phillies vs Atlanta Braves, Veterans Stadium, Philadelphia, PA - 4709-20, Su Jun 26, Departure: 11:45am, Return Arrival: 5:15pm, R: \$18 NR: add \$3
Mount Vernon and Alexandria, VA - 4719-20, Sa Jul 16, Departure: 6am, Return Arrival: 8:30pm, R: \$35 NR: add \$3
Manhattan Cruise and Midtown, New York City - 4706-20, Sa Jul 23, Departure: 6:30am, Return Arrival: 9:45pm, R: adult-\$34 12 yrs & under-\$27 NR: add \$3
Scenic River Days, Reading, PA - 4750-20, Sa Jul 30, Departure: 10am, Return Arrival: 6:15pm, R: \$11 NR: add \$3

<h1 style="margin: 0;">ACTIVITY REGISTRATION FORM</h1> PLEASE PRINT & FILL OUT COMPLETELY.																																																								
RESPONSIBLE ADULT NAME		LAST		FIRST				MI		ID #																																														
ADDRESS		STREET																																																						
		CITY				STATE		ZIP CODE		COMMENT																																														
PHONE #s		DAY		NIGHT				FAX																																																
<table border="1" style="width: 100%; border-collapse: collapse;"> <thead> <tr> <th colspan="4" style="padding: 5px;">PARTICIPANT NAME</th> <th colspan="2" style="padding: 5px;">ACTIVITY</th> <th colspan="1" style="padding: 5px;">ACTIVITY FEE</th> <th colspan="1" style="padding: 5px;">NON. RES./MISC. FEE</th> <th colspan="1" style="padding: 5px;">TOTAL DUE</th> </tr> </thead> <tbody> <tr> <td colspan="2" style="padding: 2px;">LAST NAME</td> <td colspan="1" style="padding: 2px;">SEX</td> <td colspan="1" style="padding: 2px;">AGE</td> <td colspan="1" style="padding: 2px;">ACTIVITY NO</td> <td colspan="1" style="padding: 2px;">#1 ACTIVITY NAME</td> <td colspan="1" style="padding: 2px;"></td> <td colspan="1" style="padding: 2px;"></td> <td colspan="1" style="padding: 2px;"></td> </tr> <tr> <td colspan="2" style="padding: 2px;">FIRST</td> <td colspan="1" style="padding: 2px;">MI</td> <td colspan="1" style="padding: 2px;">BIRTHDATE</td> <td colspan="1" style="padding: 2px;">ACTIVITY NO</td> <td colspan="1" style="padding: 2px;">#2 ACTIVITY NAME</td> <td colspan="1" style="padding: 2px;"></td> <td colspan="1" style="padding: 2px;"></td> <td colspan="1" style="padding: 2px;"></td> </tr> <tr> <td colspan="2" style="padding: 2px;">LAST NAME</td> <td colspan="1" style="padding: 2px;">SEX</td> <td colspan="1" style="padding: 2px;">AGE</td> <td colspan="1" style="padding: 2px;">ACTIVITY NO</td> <td colspan="1" style="padding: 2px;">#1 ACTIVITY NAME</td> <td colspan="1" style="padding: 2px;"></td> <td colspan="1" style="padding: 2px;"></td> <td colspan="1" style="padding: 2px;"></td> </tr> <tr> <td colspan="2" style="padding: 2px;">FIRST</td> <td colspan="1" style="padding: 2px;">MI</td> <td colspan="1" style="padding: 2px;">BIRTHDATE</td> <td colspan="1" style="padding: 2px;">ACTIVITY NO</td> <td colspan="1" style="padding: 2px;">#2 ACTIVITY NAME</td> <td colspan="1" style="padding: 2px;"></td> <td colspan="1" style="padding: 2px;"></td> <td colspan="1" style="padding: 2px;"></td> </tr> </tbody> </table>												PARTICIPANT NAME				ACTIVITY		ACTIVITY FEE	NON. RES./MISC. FEE	TOTAL DUE	LAST NAME		SEX	AGE	ACTIVITY NO	#1 ACTIVITY NAME				FIRST		MI	BIRTHDATE	ACTIVITY NO	#2 ACTIVITY NAME				LAST NAME		SEX	AGE	ACTIVITY NO	#1 ACTIVITY NAME				FIRST		MI	BIRTHDATE	ACTIVITY NO	#2 ACTIVITY NAME			
PARTICIPANT NAME				ACTIVITY		ACTIVITY FEE	NON. RES./MISC. FEE	TOTAL DUE																																																
LAST NAME		SEX	AGE	ACTIVITY NO	#1 ACTIVITY NAME																																																			
FIRST		MI	BIRTHDATE	ACTIVITY NO	#2 ACTIVITY NAME																																																			
LAST NAME		SEX	AGE	ACTIVITY NO	#1 ACTIVITY NAME																																																			
FIRST		MI	BIRTHDATE	ACTIVITY NO	#2 ACTIVITY NAME																																																			
FOR TRIP USE ONLY - Trip Scheduling Request: <div style="float: right;"> PAGE TOTAL \$ </div>								AMOUNT ENCL. \$ 																																																
# BY GROUP _____ THEIR NAMES _____																																																								
<p>The activities offered by the Newark Parks and Recreation Department are accessible to individuals with disabilities. Is there any reasonable accommodation that we might need to make for the participant to fully take part in this/ these activities? If so, please call the Parks and Recreation Office to discuss the matter with the activity supervisor(s).</p>																																																								
<p>RELEASE STATEMENT: I hereby accept responsibility for any accident which may occur in connection with this activity. Host harmless the City of Newark and all other parties involved in the promotion and/or conducting of this activity. I fully understand that the City of Newark provides no medical coverage for its programs unless specified. I give permission for myself and/or my child to be photographed while participating and/or attending a Parks and Recreation activity. I understand that photos may be used in future publicity.</p>																																																								
Signature _____ Date _____						FORM OF PAYMENT <input type="checkbox"/> 1 CASH <input type="checkbox"/> 2 CHECK # _____ <input type="checkbox"/> 3 MONEY ORDER <input type="checkbox"/> 4 OTHER _____																																																		
Make check(s) or money order payable to: CITY OF NEWARK																																																								
MAIL TO: Newark Parks & Recreation 220 Elkton Road, P.O. Box 390, Newark, DE 19715 (302) 366-7060																																																								

Volunteers Needed

The Parks and Recreation Department has many volunteer opportunities available. From teens to older adults the Parks and Rec Department utilizes volunteers in many of its activities.

For more information on volunteering, please call the Parks and Rec office at 366-7060.

June's important dates

June 4 – Newark Nite
June 8 – Spring concert
June 18 – New York trip
June 21 – Pools open
June 25 – St. Michael's trip
June 26 – Phillies' trip

Community support

Community, government support keys to Parks & Rec's longevity



Liberty Day is one of the many activities that the Parks and Rec Department oversees.

Volunteers a big asset to the many programs

By **MARTY VALANIA**

NEWARK POST SPORTS EDITOR

Community support has been of the biggest allies that the Newark Parks and Recreation Department has had over the past 25 years.

The department has received countless hours of help from volunteer coaches, teachers and program directors over that time period. It has also received facility help from the schools and the University of Delaware.

"We just couldn't do this without volunteers," said Assistant Director Charlie Emerson. "They are extremely important to us and all the programs. The schools are also very important to us. We need as much indoor use as we can get; especially in the winter. We use all the schools in the city plus the Wilson Center; the University of Delaware Ice Arena, Newark Hall and the senior center."

Emerson also points to the large number of volunteers

that continue to come back and help.

"We've had high school kids as camp counselors that have come back and helped us year after year," Emerson said. "It's very gratifying that they think that highly of us that they continue to come back."

Volunteers coaches can sometimes difficult to get but Parks and Rec does a wonderful job in helping the people they do get. Many of the youth baseball coaches go to a clinic given (voluntarily) by Newark High baseball coach Harry Davies and his staff and team.

Emerson will bring some Blue Rocks' players in for a clinic as well.

"We are constantly trying to educate our volunteers and help them as best we can," Emerson said. "We try to get the best available people to help. We've been fortunate to get such quality."

That quality would also apply to the hundreds of other programs that Parks

Fees and government also a big plus

By **MARTY VALANIA**

NEWARK POST SPORTS EDITOR

Why has the Newark Parks and Recreation Department continued to flourish throughout all these years while cities like Dover and Seaford have seen reductions in their parks and recreation?

According to Newark Parks and Rec Director Jim Hall, Newark's philosophy of charging fees and the city's structure of government have been two of the big keys.

Many cities in the country received much of their parks and recreation funding through the federal government. That funding has pretty much stopped, however, and so has the progress of many of the nation's parks and recreation programs.

Newark, however, relies on

fee-charging system.

Everyone that wants to participate in one of the city's numerous leagues, classes or activities is charged a fee.

This has kept the revenue coming in and has led to this city's Parks and Recreation Department overwhelming growth. From a department that had just a few activities and less than 50 acres of land in 1968, Newark Parks & Rec has blossomed into a over 400-program department with over 350 acres of parkland to manage.

Last year the Parks and Recreation Department had a budget of \$1.3 million.

Hall also points to the council management form of city government as a plus.

"I'm convinced this is the best way of government for our city," Hall said. "It's a form that has worked for our

department and the city. We wouldn't be where we are without the support of the City Council, the City Manager and the Mayor. The administrative support has been so good."

VOLUNTEER OF THE SEASON

CARA WITTENBACH

Cara Wittenbach was named the Newark Parks and Recreation Volunteer of the Season for the Fall 1993 and Winter 1994.

Cara is non only dedicated to volunteering in the Parks and Rec's youth basketball league as a coach; but she's dedicated to volunteering in general.

She has volunteered at Delaware Day, served as an officer in VOICE (Volunteer

Organization Involving Community Events) and has applied to serve with VISTA (Volunteers in Service to America).

Originally a Lutherville, Md. resident, Cara balances her volunteering with psychology courses at the University of Delaware, as well as recreation — she runs in several road races each year. In addition to serving as one of Parks and Rec's basketball coaches, she has worked as a lifeguard and swim instructor as well.

Events

Parks & Rec sponsors some of Newark's biggest and best

47th Halloween Parade slated for Oct. 30

The 47th annual Newark Halloween Parade will be held Sunday, Oct. 30 on Main Street.

The parade which features floats, bands, many organizations and many costumes, is a one of the oldest and most

fun events in the city.

The parade will step off at 2 p.m. this year; interested organizations, bands and float entries may submit an application for participation beginning July 1 at the Parks and Rec office.



The Halloween Parade, one of the city's oldest events, is run by the Parks and Recreation Department.



Community Day is held on the University of Delaware's mall.

Community Day applications available

The 23rd annual Newark Community Day will be held Sunday, Sept. 18 from 10 a.m. to 5 p.m.

Community Day is the largest of all the events that the Parks and Recreation Department put on.

Food vendors, entertainers, crafters, fine artists and anyone else interested in participating can obtain an application at the Parks and Recreation office.

Applications will be available through July 22.

Deadline for food vendor applications is 5 p.m. July 8.

All other applications must be received by 5 p.m. July 30.

Confirmations will be mailed to organizations who are accepted by the week of Aug. 15.

For additional information, contact the recreation department at 366-7060.

Liberty Day celebration on July 4

The 18th annual Liberty Day Celebration will be held Monday, July 4 from 11 a.m. to 5 p.m. at White Clay Creek State Park (formerly Carpenter State Park).

There will be over 50 handcrafters, a reptile show, a comedy musical show, face painting, balloon animals, antique autos, pony rides, game booths and more.

Parking will be available at the Park (\$1 for in-state vehicles, \$2 for out-of-state vehicles), or you can park at the University of Delaware's Clayton Hall and ride a free shuttle bus to the park. The shuttles will run every 15 minutes to and from the park all day.

Parks and Rec department history a long, rich one

► HISTORY, from 2

Parade, youth basketball and baseball leagues and the adult softball league, had their start under the GNRA.

The GNRA saw its funding dry up in the mid 1960s and in 1968 the citizens passed a bond issue that led to formation of what is now the Parks and Recreation Department. Back then the motivation was the public's concern over preserving the city's green areas. In fact the initial bond refer-

endum also led to the acquisition of over 50 acres of new parkland.

Hall, who had been director of the Greater Newark Recreation Association, was named the city's first director of Parks and Recreation. He's still here today.

"It's been my pleasure to serve for the past 25 years," Hall said in an article commemorating the department's 25th anniversary. "We've enjoyed the support of City Council, City administration,

numerous groups, organizations and individual volunteers too numerous to mention for fear of overlooking many."

Today, Parks and Rec is one of the most popular parts of city government.

"Each year there are surveys and [Parks and Rec] has never been rated below 96 percent," said Assistant Director Charlie Emerson. "That's a telling sign of the support we have from the community.

"We take a lot of pride in what we do. We're well staffed and we get tremendous support from the schools and many volunteers."

Hall saw inception of dept.

► HALL, from 2

The long-time director also noted that the school system deciding to allow the department use of the schools for its programs was a key turn-

around.

"We weren't able to use the schools when we first started," Hall said. "When we got use of the schools, it really accelerated our programs."

MEMORIAL DAY SALE - ABRAHAM



SIZE	PRICE	FET
P155/80R13 BSW	\$35.70	—
P165/80R13 BSW	38.40	—
P175/70R13 BSW	41.90	—
P185/70R13 BSW	43.00	—
P185/70R14 BSW	47.00	—
P165/80R13 WSW	40.80	—
P175/80R13 WSW	41.80	—
P185/80R13 WSW	43.70	—
P185/75R14 WSW	45.00	—
P195/75R14 WSW	46.50	—
P205/75R14 WSW	48.70	—
P205/75R15 WSW	50.60	—
P215/75R15 WSW	52.20	—
P225/75R15 WSW	56.10	—
P235/75R15 WSW	60.40	—



SIZE	PRICE	FET
LT215/75R15/C	\$98.40	—
LT235/75R15/C	108.80	—
LT225/75R16/D	122.10	—
LT245/75R16/D	143.10	1.14
LT265/75R16/D	151.80	1.38
LT285/75R16/D	167.10	2.24
LT235/85R16/E	121.40	1.19
27x8.50R14LT/C	86.80	—
30x9.50R15LT/C	110.30	.36
31x10.50R15LT/C	115.20	.50
32x12.50R15LT/C	124.60	1.10
33x12.50R15LT/C	134.40	2.09
35x12.50R15LT/C	140.70	2.53
31x10.50R16.5LT/D	123.70	2.53
33x12.50R16.5LT/D	140.90	2.52
35x12.50R16.5LT/D	169.40	3.08



SIZE	PRICE
175/70R13 82S	\$49.90
185/70R13 85S	51.30
185/70R14 87S	55.80
185/70R14 90S	58.80
50,000 Mile LIFESAVER A/W	
P155/80R13	\$45.30
P165/80R13	47.80
P175/80R13	48.70
P185/80R13	50.80
P175/70R13	52.80
P185/70R13	54.00
P185/75R14	53.80
P185/70R14 87S	55.30
P185/70R14 90S	56.00
P205/75R14	58.00
P205/70R14 93S	62.00
P215/70R14 96S	66.00
P205/75R15	62.80
P205/70R15 95S	61.30
P215/70R15 97S	66.80
P225/75R15	68.80
P225/70R15 100S	67.40
P235/75R15	67.40
P205/75R15XL	70.30



SIZE	PRICE
P155/80R13	\$49.25
P165/80R13	53.70
P175/80R13	55.80
P185/80R13	58.30
P175/70R13	55.80
P185/70R13	57.50
P185/75R14	57.40
P195/75R14	59.20
P205/75R14	61.20
P185/70R14	59.20
P195/70R14	62.90
P205/70R14	64.80
P205/75R15	66.00
P215/75R15	68.10
P225/75R15	72.40
P235/75R15	76.30
P235/75R15XL	78.70
P205/70R15	68.80
P215/70R15	74.70



SIZE	PRICE
P185/70SR14	\$65.45
P205/70SR14	71.25
P215/70SR14	74.76
P215/70SR15	77.05
P225/70SR15	79.80
P235/70SR15	84.26
P255/70SR15	90.96



SIZE	PRICE	SIZE	PRICE
P225/50SR13	\$96.80	P275/60SR15	\$93.50
P245/50SR14	113.00	P275/60SR15	98.30
P265/50SR14	122.60	P275/70SR13	89.00
P275/50SR15	122.40	P195/70SR13	81.00
P285/50SR16	146.80	P195/70SR13	82.80
P245/50SR16 BSW	103.30	P205/70SR13	85.80
P195/60SR13	63.30	P185/70SR14	84.90
P205/60SR13	66.40	P205/70SR14	70.80
P215/60SR14	67.10	P215/70SR14	74.00
P195/60SR14	70.80	P225/70SR14	77.30
P215/60SR14	73.00	P225/70SR14	80.70
P225/60SR14	75.70	P215/70SR15	81.30
P235/60SR14	78.30	P225/70SR15	78.40
P245/60SR15	81.80	P235/70SR15	82.80
P255/60SR15	85.80	P255/70SR15	94.90
P265/60SR15	88.30	P285/70SR15	109.30

DELAWARE TIRE'S 30-YEAR-OLD UP-FRONT POLICY TO OUR CUSTOMERS

- No added charges to your tire purchases:
- Free mounting
- Free computer balancing
- Free new valve stems
- Free rotation every 5000 miles
- Always low prices on name brand products
- Up front complete prices before you buy - products or services
- Honest, friendly and reliable service from trained personnel
- We stand behind our products and services

FREE CAR WASH

with any tire purchase
SATURDAY MAY 28th
8am-3pm

Sponsored by: JOBS Daughters, Bethel #3
Hearing Impaired Kids Endowment Fund

SERVICE SPECIALS

COMPLETE AUTOMOTIVE SERVICE ON PREMISES

OIL CHANGE (HAVOLINE).....	\$15. ⁹⁵
BRAKE FRONT (Lifetime Warranty).....	\$79. ⁰⁰
REAR ALIGNMENTS (Most Cars)	\$69. ⁰⁰
Thrust Angle.....	\$28. ⁰⁰
4-Wheel.....	\$39. ⁰⁰

MONROE SHOCKS.....	\$10 Mail Rebate
	See Store For Details
MONROE STRUTS.....	\$10 Mail Rebate
	See Store For Details

NATIONAL ACCOUNTS WELCOME

SPRING CUSTOM WHEEL SPECIAL



SIZE	PRICE
245/45R 16 94V	\$175.55
225/50R 16 92V	160.70
P245/50R 16 96V	181.97
P255/50R 16 99V	186.62
P275/50R 16 103V	180.19
205/55R 16 89V	147.82
225/55R 16 93V	155.70
195/60R 14 85V	101.09
195/60R 15 87V	114.91
205/60R 15 91V	117.88
215/60R 15 93V	124.54
225/60R 15 95V	128.41
235/60R 15 98V	132.34
185/65R 15 87V	110.76
195/65R 15 91V	107.90
205/65R 15 94V	112.65
P215/60R 16 94V	125.74
P225/60R 16 97V	129.89



SIZE	PRICE
185/55R13 86H	\$84.90
185/60R14 82H	84.70
195/60R14 85H	86.00
215/60R14 91H	88.50
195/60R15 87H	88.40
205/60R15 91H	90.50
215/60R15 93H	93.80
225/60R15 95H	95.20
205/65R15 92H	89.80
225/70R15 100H	97.20



SIZE	PRICE
282-400	\$175.55
282-402	160.70
282-164	181.97
282-487	186.62
282-515	180.19
282-890	147.82
282-891	155.70
282-278	101.09
P185/60R 14 82H	81.40
P195/60R 14 85H	83.50
P195/60R 15 87H	82.80
P205/60R 15 90H	84.90
P185/65R 15 87H	78.60
P195/65R 15 91H	84.30
P215/60R 15 94H	88.60
TOURING T/A (S-RATED)	
280-308	\$82.20
P175/70R 13 82S	55.80
P185/70R 13 85S	58.20
280-410	57.80
P185/70R 14 87S	60.40
280-413	55.80
P205/70R 14 90S	65.60
280-416	59.20
P205/70R 15 95S	61.80
280-458	59.20
P195/65R 15 89S	51.80
280-580	66.40
P205/65R 15 92S	66.40
280-587	71.80
P215/65R 15 95S	71.80
280-274	69.60
P225/60R 16 97S	69.60



SIZE	PRICE
P205/75R14	\$68.50
P225/70R15	81.90
P205/75R15	72.00
P215/75R15	78.60
P225/75R15	85.20
P235/75R15/XL	88.90
LT225/75R16/D	112.20
LT245/75R16/E	125.10
30X9.50R15LT/C	102.50
31X10.50R15LT/C	107.50
33X12.50R15LT/C	119.30
31X10.50R16.5LT/D	115.70



SIZE	PRICE
P225/75R15	\$79.99
P235/75R15/XL	87.95
LT225/75R16/D	117.20
LT245/75R16/E	131.85
LT215/85R16/D	108.50
LT235/85R16/E	129.60
7.50R16LT/D	117.00
8.75R16.5LT/D	110.35
9.50R16.5LT/D	122.25



SIZE	PRICE
P225/75R15	\$79.99
P235/75R15/XL	87.95
LT225/75R16/D	117.20
LT245/75R16/E	131.85
LT215/85R16/D	108.50
LT235/85R16/E	129.60
7.50R16LT/D	117.00
8.75R16.5LT/D	110.35
9.50R16.5LT/D	122.25

FREE WITH ANY PURCHASE SUPER SPECIALS

275/60HR15 Comp T/A HR4	\$118. ⁰⁰	235/60HR15 BFG Comp T/A HR4	\$89. ⁰⁰
215/65HR15 Comp T/A HR4	\$85. ⁰⁰	10R15 BFG All-Terrain BSW	\$89. ⁰⁰
235/6014 Comp T/A HR RWL	\$75. ⁰⁰	10R15 BFG All-Terrain OWL	\$92. ⁰⁰
205/60B13 Belted T/A RWL	\$30. ⁰⁰	L60-15 BFG All-Terrain RWL	\$48. ⁰⁰
225/60B14 Belted T/A RWL	\$35. ⁰⁰	P205/75R15 BFG Trailmaker II BSW	\$49. ⁰⁰
235/70B14 Belted T/A RWL	\$30. ⁰⁰	P215/75D14 BFG Trailmaker POLY	\$20. ⁰⁰
P225/75R15 BFG Trail T/A	\$65. ⁰⁰	30X9.50R15 BFG Mod-Terrain	\$99. ⁰⁰

MANY OTHER SPECIALS
AVAILABLE PLEASE CALL
QUANTITIES ARE LIMITED

FREE MOUNTING

FREE BALANCING

FREE NEW VALVE STEMS

FREE ROTATION EVERY 5000 MILES

NTC Delaware Tire Centers

FULL SERVICE CENTER

PROFESSIONAL COURTEOUS SERVICE

616 South College Avenue - NEWARK
(across from U of D Stadium)

Home of the Better Bottom Line

1-800-441-7088
(302) 368-2531

- Shocks!
- Alignment!
- Brakes!

HOURS:
Mon.-Wed.-Fri. 8AM-8PM
Tues.-Thurs. 8AM-5:30 PM
Sat. 8AM-3PM

- Lube, Oil Filter!
- Tune-Ups!
- Suspensions!

All Major
Credit Cards
Accepted