



SIGMA PHI EPSILON

"Submerged" by H. Stuart Cottman & LeVergne Shaw  
Director: Len Drazek

# INTERFRATERNITY PLAYS

ALPHA TAU OMEGA

"The Job" by Elbert Chance—ATO  
Director: Elbert Chance

SIGMA NU

"Heads He Burns" by Donald H. James  
Director: Robert Waples

and

# SONGFEST

## JUDGES

DR. NED B. ALLEN

DR. ARDWIN J. DOLIO

DR. LINCOLN ARMSTRONG

THETA CHI

"The Accusing Hand" by Ed MacCarther  
Director: Jack Tebo

APRIL 16 and 17, 1952

Mitchell Hall

8:15 p.m.

CHORAL OFFERING  
BY INTERFRATERNITY CHOIR  
SONGS

DEEP RIVER  
DANCE MY COMRADES  
OLD MAN NOAH

by F. A. Clark  
by Richard Bennett  
by Marshall Bartholomew





**First Row**—Jim Cranston, Alpha Tau Omega; Jim Hoey, Kappa Alpha; Dick Harris, Kappa Alpha; John Brady, Phi Kappa Tau; Harry Dunn, Theta Chi; Ed Stout, Theta Chi; John Roseberry, Sigma Phi Epsilon. **Second Row**—Fred Brown, Sigma Nu; William Nicoll, Sigma Nu; Ed Milligan, Delta Tau Delta; Jim Maxwell, Phi Kappa Tau, V. Pres.; Dean Daugherty, Faculty Adv.; Ralph Gesell, Sigma Phi Epsilon, Pres.; Alfred Isaacs, Alpha Epsilon Pi, Secy.; Harold Prettyman, Pi Kappa Alpha, Treas.; Dewees Showell, Delta Tau Delta.

## FRATERNITIES



**ALPHA EPSILON PI**

**First Row**—Sandy Ackerman, Scribe; Cy Kaplowitz, Lt. Master; Don Chert, Master; Dick Okonow, Exchequer. **Second Row**—Bob Goodman, George Chamlin, Leo Zuckerman, Member-at-large; Joe Glick, Corr. Scribe; Spike Fink, Alfred Isaacs, IFC Delegate; Mark Rappaport, Larry Cooperman, George

Flamm, Dave Goodman, Steward. **Third Row**—Barry Seidel, Sgt.-at-Arms, Dave Schulman, Ted Zut, House Mngr. **Fourth Row**—Sid Stein, Jack Frankfurt, Joel Seres, Leonard Rosenbaum, Jay Paul, Carl Goldenberg, Henri Bertuch, Ralph Schwab.



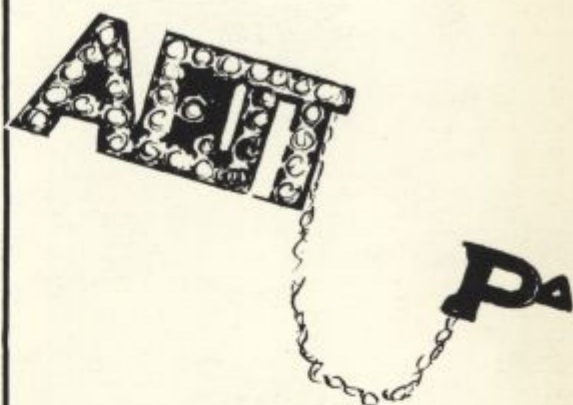

**AETT**





# ALPHA TAU OMEGA

**First Row**—Bill Walker, Alec Rogers, Harold Betts, Dick Hammond, Jim Scotton, Luke Broadway, Don Renshaw, Bob Taylor. **Second Row**—Don Vansant, Earl Walker, W. Usher; Dick Chappell, W. Scribe; Elbert Chance, W. Chaplain; H. Clark MacWright, Worthy Master; Jim Cranston, W. K. of Exchequer; Russ Myers, W. K. of Annals; George Long, W. Sentinel; Jim McGraw. **Third Row**—Orion Schupp, Bob Hamby, Alden Bugher, Don Griffin,

Randy Nichols, John Bauer, Jack Knapp, George Hammond, Bob Mackey, Ross Smith, Don Rittenhouse, Jay Steinoever, Lenny Whann, Jim Baker, Seward Jones. **Fourth Row**—Dyke Pollitt, John Pugh, Jack Elwell, Reds Pollitt, Tom Hopkins, Vaughan Fox, Bill Phillips, Al MacWright, Bob Jamison, Carl Schupp, Grant Lowe, Bill Atkinson, Ash Morland, Bill Harkins, Harvey Renshaw.





EP  
**ATO**





## DELTA TAU DELTA

**First Row**—Don Morton, Sharran Pepper, Orlin Anderson, Tom Phillips, Ed Milligan, Willis Hoch. **Second Row**—Bob Starks, Treas.; Tom O'Donnell, Pres.; Dean George Schuster, Faculty Member; Charlie Hann, V. Pres.; Bill Moore, Rec. Sec.; Gene Wootton, Cor. Sec. **Third Row**—Bob Hastings, Lem Lilleleht, Don Godfrey, Dick Mulrooney, Dave Allen. **Fourth Row**—Bob

Wagner, Don Green, Walt Keithly, George Adkins, Ed Fogel, Jack Fairchild, Warren Beh, George Nagy, Rog Wyatt. **Fifth Row**—Bob King, George Gronde, Dewey Showell, Ted Sandstrom, Glenn Dill, Bob Gedling, Bill McMaster, John Schuermann, Art Eglington, Dorrance Barrell, Bart Mackey, Don Junghans, Diz Day.



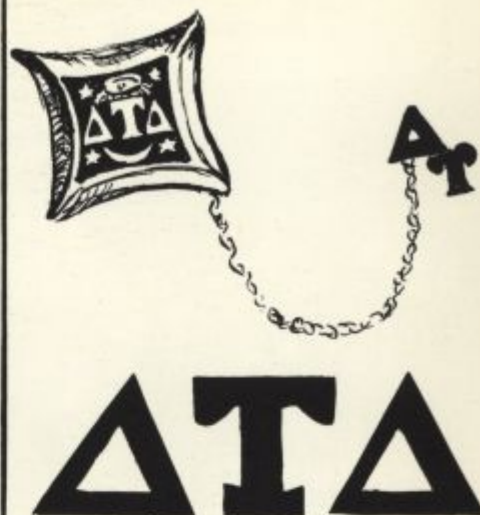





# KAPPA ALPHA

**First Row**—Jim Hoey, Frank Miller, Dick Gorman, Lee Stein, Bob Davis, I; Frank Swain, Bill Gorman, Marv Eggert. **Second Row**—Ronny Dodd, Bob Oggentuss, Bob Baynard, Jack Cunningham, Jack Ryan, Tom Martin, Robert George, Charles Willis, Robert Swain. **Third Row**—Bill Conrad, Jim Roberts, Jim Kruzinski, John Hukill, Tom Robinson, Dick Saunders, Doug Haller, Dave Kirkby, Ed Hoffman, Bob Wilgson, Dale Wilhelm, Jim Bueche, Neal Robbins,

**Fourth Row**—Lou Harrington, Jody Wortz, Ken Corrin, Ted Hughes, Burke Hill, Pete Runkle, Jim Williams, Morgan Knapp, Paul Hodgson, Dick Cecil. **Fifth Row**—Don Boorse, Jerry Buckson, Dick Thompson, Dave Legrone, Ed Ralph, Gil Farrow, Jim Connard, Jim Gordon, Dick Harris, Tom Kramedas, Don Reath.





**BE**

**KA**





**First Row**—James Bradford, Burns Wivel, William Hughes, Tom Brown, Ron Kreh, Russ Winselar, Ty Finch, Bob Leshem, Bill Scott, Ernest Chamorro.  
**Second Row**—Dick Harper, Jack Scott, Jack Beatty, John Burpulis, Treas.; Richard Williams, Pres.; Dick Glendaniel, V. Pres.; Joe Cann, Sec.; Jim Short, Gene Lent. **Third Row**—Ralph Jones, Faculty Advisor; Wayne Kirkin, Tom

Runk, Emerson Adams, Gifford Crothers, Don Feeney, Dave Hoyer, Bob Reeves, Don Hornberg, Chick Carey, George Davis, Lindsay Johnson, Dick Thomas. **Fourth Row**—Alton Sherrick, Sam Workman, Jim Maxwell, Bill West, Dick Clynes, Bob Redden, Bob Lyle, Joe Rashti, Bill Webb, Pat Diodato, Jim Michael, Fred Becker.







**First Row**—Mike Sacco, Bob Alexander, Tony D'Onofrio, Frank Serpico, Wil-  
lard Thompson, John Fernandez, Herb Hackman. **Second Row**—Harold Pretty-  
man, Tucker Ware, Treas.; Pete Pelfer, V. Pres.; Stan Alexander, Pres.; Bob  
Fisher, Sec.; George Palmer, Pledge Master. **Third Row**—Norm Wilson, Bill Key-

ser, Harold Henderson, Jay Vickie, Frank Stevens, Bob Stevens, Bill Sanderson,  
Pete Petrucci, Phil Taylor, Howard Graham. **Fourth Row**—Herb Heyl, House  
Mngr.; Milton Adams, Vernon Huber, James Cowan, Bill Downham, Jim Down-  
ham, Bob Pillow, Don Burris, Steve Butcher, Ben Mountain, Don McFadden.





**ТКА**



## SIGMA NU

**First Row**—Harry Loose, Sentinel; Jim Schaubel, Norm Williams, Jack Runkle, Ed Minehan, Jack Thompson, Howard Forster, Jerry Angulo, Dean Dahlen.  
**Second Row**—Jack Loose, Bill Singly, Bryan Field, Dick Foster, Chaplain; Skip Mayhew, Recorder; Paul Catts, Commander; Jack Ponton, Lt. Comdr.; Bob Wilcox, Treas.; Gene Trivis.  
**Third Row**—Ken McLellan, Reporter; Tom Brattin, Frank Baylis, Don Rumer, Marshal; Charles Koenig, Bob Waples, Tom Schultz.  
**Fourth Row**—Fred Brown, I. F. Alternate; Joe Lank, Don Phillips;

Pat Morris, Hugh Martin, Art Vandepoel, Bill Covey, Jack Raidy, George Ester, Jack Harper, Dick Nye, Don Willenborg, Ray Haley, Charles Presnell, Bill Andrews, Bob Christfield, George Bramhall, Dan Enterline.  
**Fifth Row**—Bud Keeler, House Mgr.; Bo Quequierre, Bill McKinney, George Comegys, Don Lewis, Carl Woll, Soc. Chairman; Tom Sheaffer, Don Vane, Jack Holston, Jim Moneymaker, Duke Evans, Art Mayer, Dick Goodley, Jack McDaniel, Bill Nicoll, I. F. Rep.





**ΣΝ**







# SIGMA PHI EPSILON

**First Row**—Ed Phillips, George Tunis, William Ritchie, Warren Van Arsdalen, William Shockley, Pres.; Arthur Butler, Donald Emory, Robert Boyce, Roger Betty. **Second Row**—Thomas Daley, Roger Browning, Donald Carmichael, John Buechele, V. Pres.; Paul Kern, Hist.; William Dick, Frank Hewlett, Comptroller; Gifford Nowland, Secy.; Harvey Hirst, Ralph Gesell, Richard Hughes. **Third Row**—Roy Owens, Sabatino Russo, William Evans, William

Fisher, Timothy Holland, John Roseberry, Gilbert McCurdy, Joseph Reybold, William Reybold. **Fourth Row**—William Vallar, William Doppstadt, Sherwood Joy, James Knottis, Wilson Levis, Frank Young, Francis Albera, John McBride, James Todd, Raymond Hoopes, John Todd, James Winfield, Lawrence Dalton, Leonard Drazek, John Byrne, Glenn McKibbin, Rogers Fouracre, John Gebhart.





A  
ΣΦΕ





THETA CHI

**First Row**—Bill Hearn, John Conway, Ingo Zeise, Ed Cunningham, Jim Taylor, Dev McCarthy, Marshall Robinson, Andy Schmidt, Harry Hall, Don Montgomery. **Second Row**—Stan Hughes, Klaus Drobeck, Harry Dunn, Tony Cotoia, V. Pres.; Don Kiddoo, Pres.; Lou Shannon, Sec.; Al St. Clair, Treas.; Jack Tebo, "Duke" Bernado. **Third Row**—Joe Sherwood, Bill Colona, Joe

Miller, Bert Nunn, Chuck Talpey, Ralph Barrow, Ed Stout, Joe Stout, Jack Messick, Bernie Janecski, Charles Hise. **Fourth Row**—Walter Martin, Vince Stallone, Joe Williams, Vince Yokols, Gordon Murray, Don Aarnestad, Charlie Frangos, Dan Ford, Gary Buckwalter, Dick Zuzek. **Fifth Row**—Gordon Mallett, Harry Hoffnagle, Dick Jackson.





**AE**

**ΘΧ**









**First Row**—Don Cherr, Tom O'Donnell, John Buechele, Pres.; Jim Short, Secy. **Second Row**—Dick Williams, Stanley Alexander, Bob Davis, Clark MacWright, Bob Stout, Cy Kaplowitz, Don Kiddoo.

## MEN'S DORMITORIES



**BROWN HALL**

**First Row**—Hossein Dowlatzahi, Otto Buchart, Leonard Clapp, Bob McNeil, Jerry Angulo. **Second Row**—Robert Latoff, David Annand, Edward Fielding, Ted Sandstrom, Charles Rodriguez, Frank White, Bill Drummond, William

Needson. **Third Row**—Ned Gadaby, Paul Dolan, Bryon Babcock, James Cook, Jim Schaubel, Louis Miller, Gerald Shpeen, Larry Hartnett, Bob Maull, Laird Ottman.





B  
R  
O  
W  
N  
  
H  
A  
L  
L





**First Row**—Bob Van Pelt, John Papaioanu, Joe Gooding, Dan Walton. **Second Row**—George Houghton, Ed Roemer, Carmen Curreri, William Kramedas, Roger Conduit, William Evans, Bob Singer, Carlos de la Cuesta, Jim Berwick, Harry Fitzsimmons.

**First Row**—Jim Short, Ralph Peters, Kirk Banks, Bob Horne, Tom Hocker, Donald Aanestad. **Second Row**—Biddle Foster, Bob Collingwood, David Donovan, Dick Zuzek, Howard Seebach, Irvn Rinard. **Third Row**—Vincent Yokoia, Dave Hastings, Fred Baker, Hans-Dieter Hain, Dick Sklut, Georg Haenlain, George Chaloupka, William Eisenberg, Dick Greenstein, Tim Chilton.





## HOUSE COUNCIL

**Seated**—Vincent Yokois, Treas.; David Lechrone, Sec.; Jim Short, Pres.; Richard Lohmann, V. Pres.; Dr. Frank Sommer, Resident Advisor. **Standing**—John Loomis, Robert Horne, Edward Roemer, Fred Baker, Thomas Hocker, David Hastings, Paul Ellis.



## HARTER HALL





**Seated**—Franklin McMullan, David Fehsenfeld, V. Pres.; Achille Morland, Jr., Pres.; Irvin Carty, Sec.-Treas.; Robert Dryden, Jr. **Standing**—Keelin Fry, Walter Garber, William Nice, Alvin Major, Jr., Thomas Hopkins, Reading Pollitt, Ulrich Kroener, Heinze Breymeyer, Ira Garbutt.

## MOSHER HALL





**First Row**—Robert Cornwell, Jim Palomba, Tony Cotoia, William Smith, Jim Meyers, Frank Stevens, Jim Cooper. **Second Row**—Robert Hagerty, Ted Michael, Bill Craver, Ken Reith, Cy Kaplowitz, Jim Carbonetti, Bucky Walter. **Third Row**—Jack Donovan, Tom Jones, Bert Nunn, Sal Gambone, Frank Gyetvan, Rocky Carzo, Bob Stevens. **Fourth Row**—Ron Thompson, Proctor, John DeGasperis, Dan Ford, Matt Lamkin, Don Montgomery, Don Miller, Ed Parker, Bill Annonio, Charles Searfoss, Ben Mountain, Clinton Cannone, Frank D'Armi. **Fifth Row**—Tom Redfield, Keith Mallet, Bob Marsden, Gene Holland, Paul Mueller, Tom Oves, Pete Carlson, Frank Serpico, John Micich, Bill Doppstadt, John Bodine.

## TRAINING HOUSE







**Seated**—Susan Brown, Betty Boyce, chairman; Ann Catts, Joanna Conaway. **Standing**—Dean Amy Rextrew, Barbara Wynn, Joan Hoffman, Mary Bueche, Esther Fouracre, Jean Sloman, Audrey Ullmann, Jane Winters.

## WOMEN'S DORMITORIES



ETON

**First Row**—Linda Smith, Eunice Downing, Martha Thomas, Barbara Nast, Evelyn Strawbridge, Christine Rehluss, Marcena O'Brien, Betty Andrews, Mrs. Smith, Housemother. **Second Row**—Juli Jefferson, Virginia Larson, Treas.; Louise Bigton, Barbara Holmes, Barbara Jones, Mary Elizabeth Appleby, Betty Paul, Lois Conaway, Elsa Milby, Soc. Chairman. **Third Row**—Ridgeway Weakley, Lois Humme, Gail Conway, Lucy Darby, Martha Murphy.

Norma Parkes, Phyllis Schulman, Stu. Head of House; Frances Stafford, Patricia Baxter, Carol Morgan, Carol Haworth, Eleanor Lipman. **Fourth Row**—Charlotte Phillips, Jean Tull, Fire Capt.; Genevieve Baird, Mildred Blaine, Sec.; Lois Furnish, Ann Short, Eula May Bunting, Janet Morris, Ann Lloyd, Barbara Landy.





# ETON





## HANOVER

**First Row**—Evelyn West, Rita Timmons, Angela Nellen, Pat Ingram, Ellen Ungerleider, Ann Miller, Ruth Ann Williams, Lynn Missimer, Carol Conklin, Eleanor Pavoni. **Second Row**—Sue Garner, Marilyn Smith, Treas.: Ruth Hahne, Fire Capt.: Grace Harrison, Margaret Taylor, Joyce Leap, June Lapelina, Suzanne Parrott. **Third Row**—Roberta Conner, Mary Emily Miller, Joyce Steinmetz, Pat Alepa, Charlotte Goodley, Joan Steinmetz, Audrey,

Frazier, Carol Nabb, Sec.: Lois West, Barbara Lyon, Nancy Curry, Maira Ozolina, Shirley O'Day, Ass't. Head of House: Phyllis Sklut, Miss Priscilla Ortiz, Housemother: Sandra McElheny. **Fourth Row**—Barbara Wynn, Carol Boyer, Jean DeVries, Nancy Peck, Stu, Head of House: Ann Herbst, Joan Roman, Soc. Chairman: Laurice Albed, Martha Berg, Barbara Itzkowitz, Mary Straughn, Lois McKay, Ann Moore, Virginia Benador.





H  
A  
N  
O  
V  
E  
R





# WINDSOR

**First Row**—Harriet Levin, Geraldine Weinroth, Barbara Cramer, Beverly Jennings, Barbara Copps, Connie Curlman, Betty Jane Coulter, Treas.  
**Second Row**—Helen Bullock, Housemother; Lucille Sala, Cornelia Watts, Barbara Day, Doris Green, Sally Ann Lewis, Joanne Wood. **Third Row**—Betty Noyles, Ruth Steele, Sec.; Faith Ward, Marilyn Nord, Ann Holland,

Lois Hess, Mary Anne Simpson, Betty Jean Ireland, Stu. Head of House; Gail Longenecker, Nancy Kroger, Merrily Burford. **Fourth Row**—Estella Outten, Janet Monteith, Patricia Sanner, Betty Ann Paughley, Margaret Brenner, Virginia Picker, Fire Capt.; Shirley Ford.





# W I N D S O R





# NEW CASTLE

**First Row**—Irene Roman, Carolyn Williams, Grace Bossard, Joanne Roth, Sue Pratt, Pat Adkins, Jacqueline Joyes, Shirley Truitt, Joan Damico, Minerva Gatta, Nancy Goynes. **Second Row**—Dot Kaeks, Sue Anderson, Alice Johnston, Mary Brown, Sports Mgr.; Martha Forsyth, Quiet Hours Chairman; Marguerita Grant, Social Chairman; Joan Greenfield, Ass't. Head of House; Ann Cattis, Head of House; Doris Simon, Treas.; Ruth Pierson, Fire Capt.; Mrs. Pauline Forwood, House Director; Mary Lou Pinder, Joanne Kowaleski. **Third Row**—Helen Purdy, Joan Wesler, Jacqueline Erdman, Nancy Newton, Doris Crouch,

Verna Lair, Jane Sherman, Barbara Oehlers, Florence Twiford, Nona Bradford, Suzanne Emmerling, Trudy Gilgenast, Nancy Brooks, Sue Ferver, Polly Goller, Nancy Perpet, Florence Hafner. **Fourth Row**—Nancy Sterling, Rae Stark, Lynn Baugher, Jeanne Boyce, Margaret Lockerman, Jane Straughn, Hall Duty Chairman; Marilyn Parker, Rae Priestley, Charlotte Kessler, Jean Gibson, Carolyn Cook, Grace Schulze, Barbara Martin, Barbara Hoch, Lois Alava. **Fifth Row**—Louise Keene, Joan Gibson, Virginia Loomis, Ann Colona, Joyce Davis, Neatness Chairman; Ann Nacovsky, June MacDonald.





# NEW CASTLE



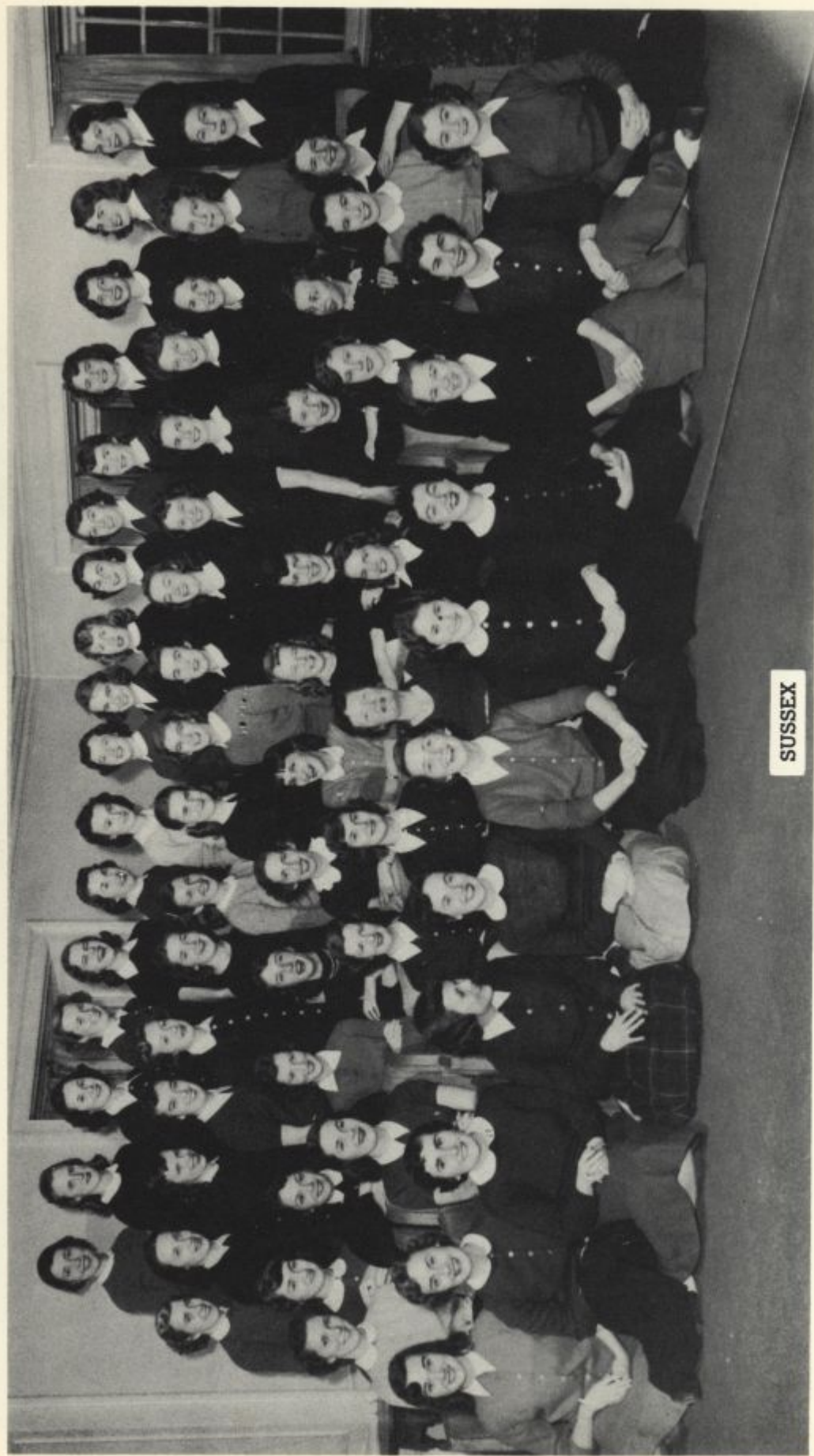

# SUSSEX

**First Row**—Jane Banks, Janet Smith, Louise Briefman, Barbara Nespor, Mary Clark, Gay Cloward, JoAnn Yerkes, Ann Harkins, Joyce Whaley, Dorothy Melick, Delores Maloney. **Second Row**—Joyce Winter, Neatness Chairman; Mary Ellen Bull, Fire Capt.; Alice Jefferson, Treas.; Joanna Conaway, Stu. Head of House; Mrs. Patterson, House Mother; Alison Buckley, Asst. Stu. Head of House; Kathleen Adams, Quiet Hour Chairman; Marion Kasowski, Hall Duty Chairman. **Third Row**—Carolyn Clark, Florence Chaiken, Dorise Devine, Ann Ferguson, Sally Schwartz, Laura Kish, Marilyn Colwell, Nancy Gast, Margaret Paff, Jean Suderley, Margaret Robinson. **Fourth Row**—

Charlotte Hutson, Martha Drappo, Anna Mae Ryon, Audrey Butler, Ann Massoth, Cynthia Seidel, Janet Kennedy, Dorothy Locke, Ruby Fisk, Barbara Smith, Elaine Ough, Carolyn Clift, Elizabeth Hurley, Virginia Macarewicz, Jean Smith, Norma Hampstead, Helen Macklin. **Fifth Row**—Patricia Reed, Dana Lamb, Nancy Jones, Marie-Claud Ruf, Alice Crispin, Fannie Geasey, Frances Oliphant, Jane Hollingsworth, Virginia McQuaid, Janice Thompson, Hilda McCabe, Diana Lease, Elizabeth Badertscher, Doris Sadowski, Doris Armentrout, Mary Little, Kate Leibrick.





# S U S S E X







WARNER

**First Row**—Barbara Stillman, Arlene McGee, Beverly Bacon, Alice Martin, Letitia De Pace, Betty Pillow, Penvia Green, Roberta Taylor, Shirley Taylor, Mary Keeltz, Florence Houston, Dorothy Miller. **Second Row**—Loretta Marshall, Marian Imperiale, Betsy Simon, Nancy Klussman, Imogene Strikol, Ida Mae Ladd, Edith May Lupton, Helen Lilley, Betty Boyce, Mary Turner, Dorothy Jacobsen. **Third Row**—Evelyn Liarakas, Mrs. Rose Darrow, House Mother; Dorothy Reynolds, Hall Duty Chairman; Betty Davies, Quiet Hours Chairman; Janet Vansant, Historian; Eleanor Pearce, Treas.; Susan Brown, Stu. Head of House; Frances Saffo, Fire Capt.; Shirley Burns, Sports Mgr.; Pat Fleming, Social Chairman, Phyllis Schaeffer. **Fourth Row**—Hester Zeiger, Nancy Russell, Shirley Kuckenbacher, Jeanne Cashman, Bert Hendrikson,

Jean Lord, Susan Graves, Roberta Stevens, Jean Rowland, Sue Conway, Ann Appleford, Kay Alston, Barbara Baker, Grace Ann Goodrich, Barbara Battin, Janice Russo, Jane Vannerson, Merle Lank, Barbara Jacobsen, Christine Walton. **Fifth Row**—Edna Evans, Jane Marshall, Mary Ann Biter, Mary Ann Rehluss, Marianne Kirkpatrick, Alice Gorny, Barbara Thompson, Ellen McQuaid, Ruth Ann Webb, Eleanor Williams, Joan Stiltz, Sue Emmott, Carole Welshons, Jane Evans, Isobel Brown. **Sixth Row**—Esther Simon, Sally Matthews, Jean Thomas, Eleanor Greeley, Charlotte Swanson, Marcia Mumma, Doris Buckalew, Louise Aydelotte, Alice Jane Matthews, Suzanne Nolde, Jean Wilson, Natalie Roos, Marie Hutchinson, Teel Dunn.





We all enjoyed Christmas and — Franny Saffo alias S. Claus



A skit for Halloween —

W  
A  
R  
N  
E  
R



Interdorm playbill  
We won!

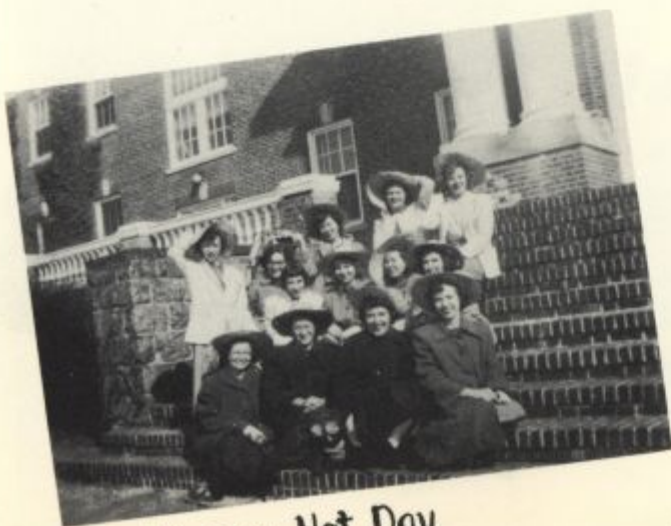

Warner Hot Day



We worked hard on grain game  
decorations —



**First Row**—Sally Cunningham, Joan Ford, Anne Marie Dumas, Carol Kolb. **Second Row**—Gerry Dye, Joanne Cella, Fire Capt.; Jane Winters, Stu. Head of House; Carolyn Kendall, Marianne Reinke, Soc. Chairman. **Third Row**—Shirley Thomas, Miss Patricia Collins, Housemother; Betty Menges, Sec.-Treas.; Jane Martin, Mary Lou Phillips, Ginny Carmer, Pat Gerstenberg.

## KNOLL







**First Row**—Ann Holliday, Pat Phillips, Soc. Chairman; Ingrid Wahle, Hope Orloff. **Second Row**—Rae Brotsky, Fire Capt.; Ruth Arak, Barbara Brown, Hall Duty Chairman; Miss Joan Gearhart, Housemother; Janet Milliron, Edith Evans. **Third Row**—Faith Orloff, Stu. Head of House; Barbara Lillquist, Sec.-Treas.; Betty Kern, Lucy Lashar, Neatness Chairman; Betty Whyte, Mariette Lewis, Joan Matthews, Jan Merrick.

## BOLETUS





**First Row**—Dorothy Ferguson, Nancy Puhl, Sally Carpenter, Martie Snyder. **Second Row**—Dorothy Delker, Nancy Murphy, Quiet Hour Chairman, Mary Lou Matthes, Treas.; Mary Ann Lindale, Stu. Head of House; Olive Smith, Asst. Head of House, Lee Dannehower, Soc. Chairman; Daisy Coffin, Hall Duty Chairman. **Third Row**—Miss Connie Mitchell, House-mother, Peggy Muth, Jean Layton, Dot Fry, Pauline Pepper, Fire Capt.; Janet Porter, Dorothy Warren, Neatness Chair-man, Joan Glover, Joyce Stein.



## TOPSY





**First Row**—Mary Mundy, Marilyn Haley, Neatness Chairman; Tracy Williams, Joan Archer, Edythe Sands, Pat Emmott. **Second Row**—Joan McDaniel, Sports Chairman; Pat Lecrone, Soc. Chairman; Joyce Trout, Shirley Clouser, Lois Pellegrine, Fire Capt.; Hope Draper. **Third Row**—Miss Janet McFarland, Housemother; Esther Klair, Joan Liebert, Fire Capt.; Margaret Woodward, Marjorie Shank, Treas.; Nancy Tobey, Quiet Hour Chairman; Anne McCormack, Stu. Head of House; Mary King.



## TURVEY

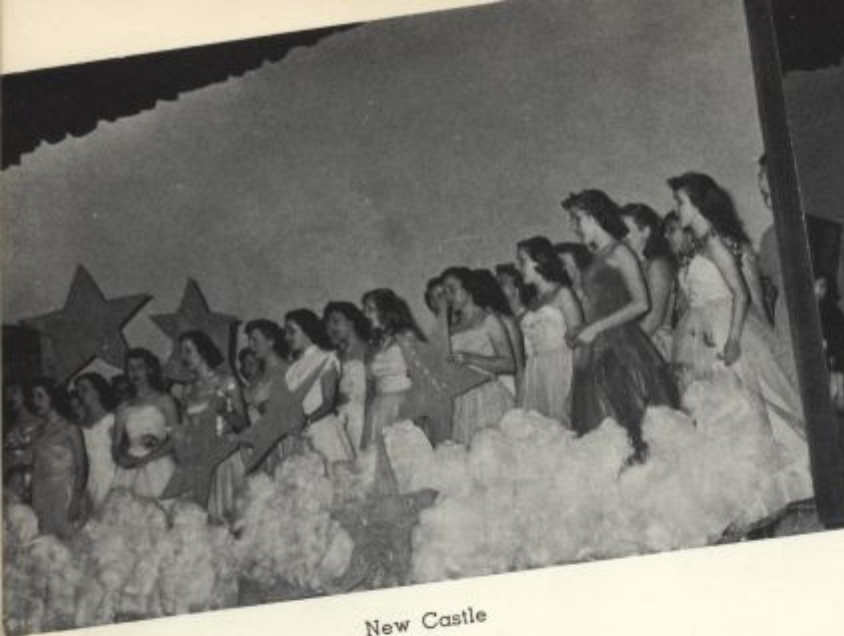

New Castle



Windsor

Topsy, Turvey, Boletus.



Sussex

... Tied for 3rd Place ...

Hanover

**February  
13 & 14**





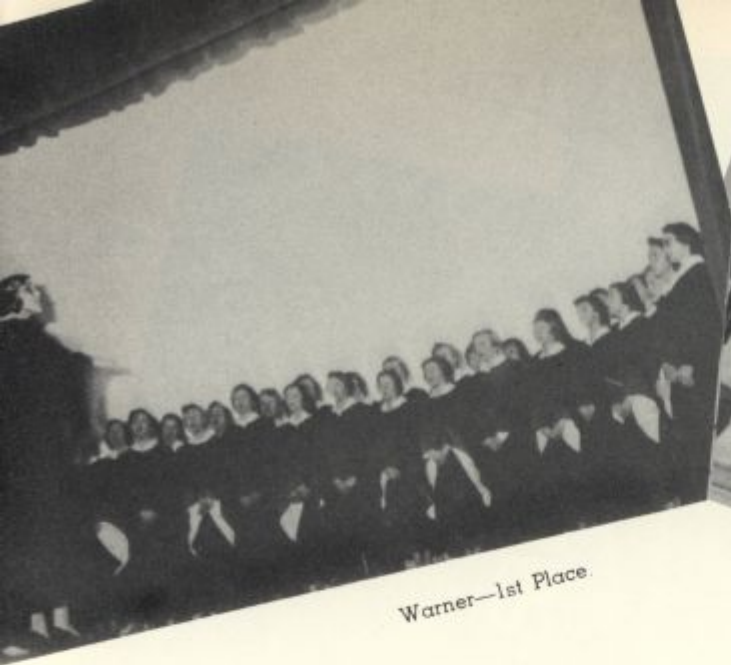

Warner—1st Place.



Knoll—2nd Place.

Sue Brown, Head of House at Warner, accepts the cup from Dean Rextrew.

W  
O  
M  
E  
N'  
S

I  
N  
T  
E  
R  
D  
O  
R  
M

P  
L  
A  
Y  
B  
I  
L  
L



# JUNIOR PROM - - FEB. 15th

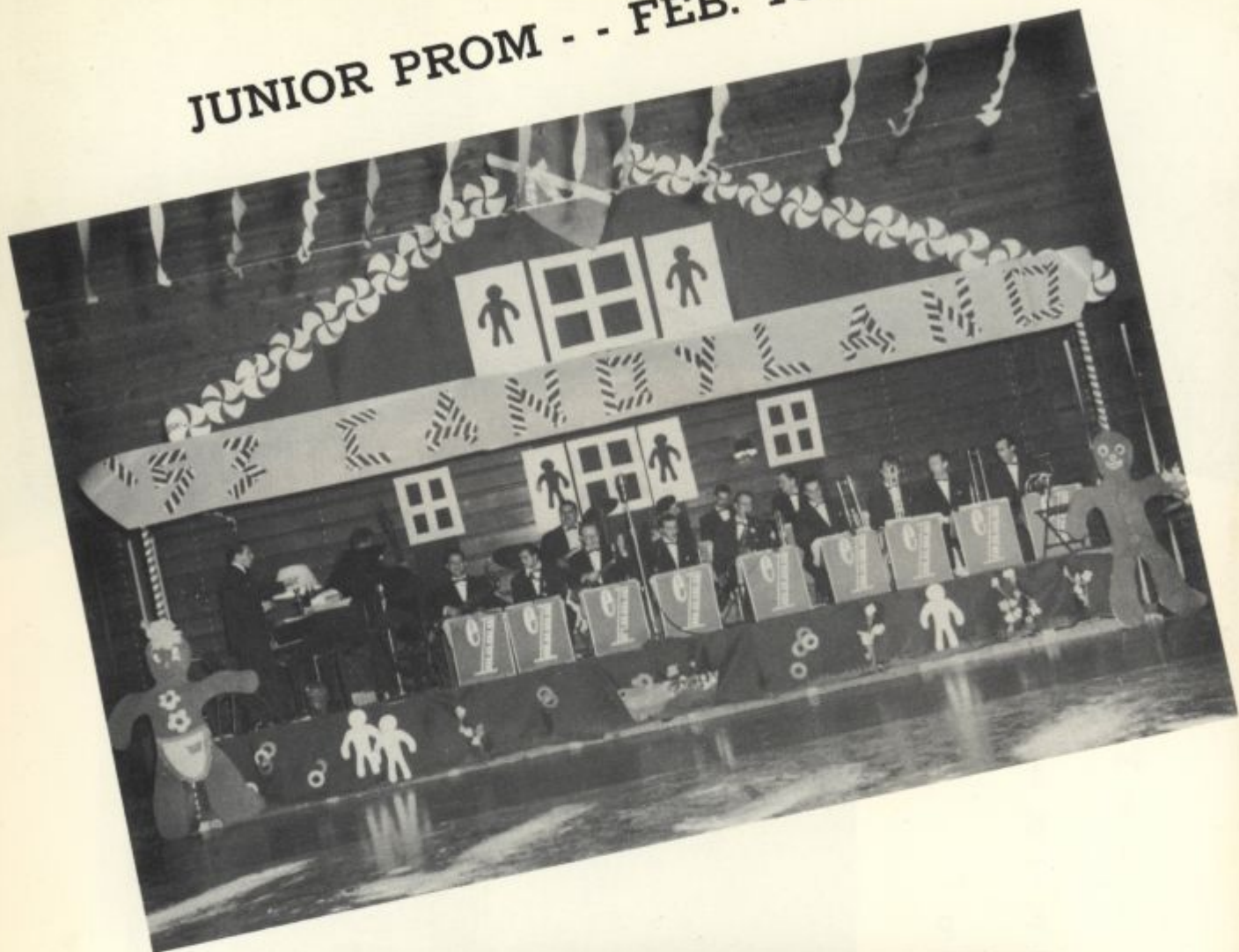



With  
ELLIOT LAWRENCE  
and his  
ORCHESTRA





Music by the Delmelodians

## WOMEN'S WEEK END

February 29  
March 1 and 2





We spent an  
"Evening in Paris"



... arranged by Women's  
Affairs under the leadership  
of Sue Brown, Ann Catts,  
and Betty Boyce.

Many dorms held parties on  
Saturday night and a variety  
of activities on Sunday.





This year's musical,

## One Touch of Venus

was one of the most ambitious undertakings of E-52. Staging, lighting, and costumes were superbly done.

Rod McWherter and Joan Matthews co-starred.







Lois Alava was this year's Cherry Blossom Princess. Under the Sponsorship of the News-Journal Company she represented Delaware at the annual Cherry Blossom Festival in Washington, D. C.

The students chose the Cherry Blossom Princess from among these eleven well-qualified candidates.



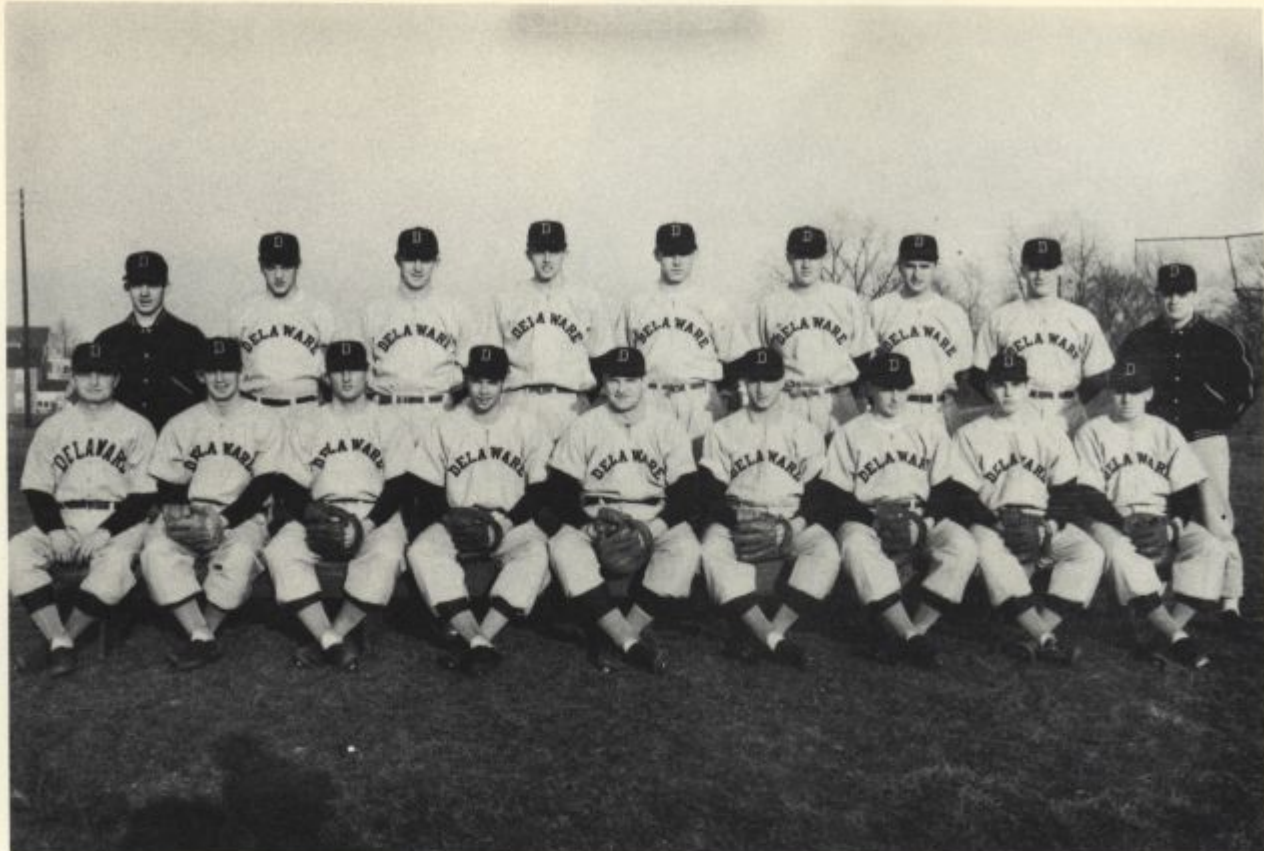

**Front Row**—Shack Martin, Coach; Charles Abrams, Donald Carmichael, Richard Goldberg, Al Brodhag, Frank Serpico, Jim Money maker, Dick Berl, Duke Evans, **Back Row**—Dick Wallaston, Asst. Mgr.; Jim Meyers, Lou Wright, Pete Carlson, Dutch Craumer, Dick Evans, Bill Shockley, Joe Lank, Oscar Trivits, Mgr.

## Spring Heralds Baseball — America's National Sport

The Blue Hen Baseball team of 1951 enjoyed another successful season under Coach "Shack" Martin, finishing up with a record of 11 wins and 8 losses. This continued Martin's record of never having a season's average at Delaware figure at less than 500. Captain Joe Higgins, and outfielders Larry O'Toole and Joe Heim were the only graduating letter winners. The others make up the strong sector of the 1952 team.

### VARSITY BASEBALL RECORD (1951)

| Delaware | Opponent            |    |
|----------|---------------------|----|
| 4.....   | Holstra             | 3  |
| 6.....   | Richmond            | 2  |
| 4.....   | Norfolk Navy        | 3  |
| 9.....   | Norfolk Air         | 8  |
| 6.....   | Fort Eustis         | 12 |
| 6.....   | West Chester        | 7  |
| 13.....  | Navy                | 5  |
| 3.....   | Bucknell            | 8  |
| 5.....   | Lafayette           | 7  |
| 12.....  | Muhlenberg          | 7  |
| 7.....   | Swarthmore          | 3  |
| 13.....  | Johns Hopkins       | 5  |
| 4.....   | Haverford           | 0  |
| 10.....  | Temple              | 5  |
| 9.....   | Drexel              | 10 |
| 3.....   | Rutgers             | 4  |
| 1.....   | Lehigh              | 5  |
| 12.....  | Franklin & Marshall | 3  |
| 8.....   | Ursinus             | 9  |

Pete Carlson, Bill Shockley, and Lewis Wright were first line chockers, and accounted for most of the team's wins. Hard-hitting Al Brodhag supplied much of the power at the plate, in addition to showing strength as catcher, while Joe Lank, shortstop, and Joe Higgins, at second, guarded the middle of the infield. Steady Dick Evans held down the first base slot, and Chuck Abrams played third base, and had the highest batting average of the regulars.

Dick Goldberg, Larry O'Toole, Ducky Carmichael, and Joe Heim patrolled the outfield, and strengthened the offense.

The Hens fashioned four and five game winning streaks, and never lost more than three games in a row. Four of the games were lost by only one point.

It is hoped that the members of the 1952 Blue Hen team (pictured above) will be as successful as their predecessors. At printing time the roster stacks up in this manner:

| Delaware | Opponent         |   |
|----------|------------------|---|
| 2.....   | Maryland         | 4 |
| 4.....   | Fort Mead        | 3 |
| 10.....  | Virginia         | 8 |
| 3.....   | Quantico Marines | 6 |
| 4.....   | Fort Belvoir     | 4 |
| 10.....  | Michigan         | 9 |





1952 Co-Captains Don Cherr (left) and Paul Catts with Coach Milt Roberts look forward to a highly successful Lacrosse campaign this Spring.

## ***Strong Lacrosse Teams are increasing this Sport's Popularity at Delaware***

Varsity Lacrosse continued its upward surge at Delaware under Milt Roberts. 1951 produced an enviable record of 8-5, with 147 goals scored to the opponents' 92. Don Swan and Haight West served as co-captains of the team, and Swan set a national intercollegiate record with 65 goals.

Swan was the big gun of the team, carrying the scoring burden on his shoulders as he received All-American recognition. But his teammates will be the first to say that it was Swan's all-around team play which made him so important to the team.

Dan Cappel, Paul Catts, Dick Foster, and Ken Klatt all added to the powerful Delaware offense, while John Higgins, John Kinter, Doug Greenfield, Don Cherr, and Carl Walbeck ably handled the defense.

After beating Hofstra and V.P.I., the Hens dropped a decision to Virginia, and then came back to take four in a row before losing to Swarthmore, 9-4. Two more losses were followed by wins over Lehigh and Franklin and Marshall. Washington College beat the home team in their next-to-last contest, but a successful season was closed out with a 17-2 trouncing of Western Maryland.

### **LETTER WINNERS**

Dan Cappel, Paul Catts, Don Cherr, Dick Foster, Doug Greenfield, Doug Haller, John Higgins, Bob Johnson, John Kinter, Ken Klatt, Gil McCurdy, Henry Morris, Don Swan, Carl Walbeck, and Haight West.

### **VARSITY LACROSSE RECORD (1951)**

| Delaware | Opponent                    |
|----------|-----------------------------|
| 7 .....  | Hofstra ..... 3             |
| 29 ..... | VPI ..... 1                 |
| 3 .....  | Virginia ..... 15           |
| 13 ..... | Pennsylvania ..... 8        |
| 14 ..... | Lafayette ..... 6           |
| 14 ..... | West Chester ..... 6        |
| 5 .....  | Lehigh ..... 4              |
| 4 .....  | Swarthmore ..... 9          |
| 9 .....  | Rutgers ..... 16            |
| 3 .....  | Drexel ..... 4              |
| 5 .....  | Lehigh ..... 4              |
| 22 ..... | Franklin & Marshall ..... 0 |
| 2 .....  | Washington College ..... 14 |
| 17 ..... | Western Maryland ..... 2    |
| 147      | 92                          |

## TRACK

Coach Ken Steers' trackmen engaged in five two-school meets during the 1951 season, and could salvage only one victory. After opening the season with a heart-breaking  $62\frac{1}{2}$ - $63\frac{1}{2}$  loss to Swarthmore, the thinclads beat Johns Hopkins 75-51. Then Swarthmore, Lehigh, and Muhlenberg in succession trounced the Hens.

A little was gained from the season as the Mile Relay team took a seventh in the Penn Relays.

Although the team had capable performers in Captain Curt Turner, Tom Baylis, Bill Dick, Bill Fisher, Jim Jones, Harry Loose, and Don Vane, the depth necessary for a successful track season was lacking.

With several fine freshman prospects in sight, and with many experienced men remaining for central support, the trackmen should make a more successful record in 1952.

### VARSITY TRACK RECORD (1951)

| Delaware | Opponent              |
|----------|-----------------------|
| 62½..... | Swarthmore .....63½   |
| 75 ..... | Johns Hopkins .....51 |
| 44 ..... | Swarthmore .....82    |
| 45 ..... | Lehigh .....80        |
| 52 ..... | Muhlenberg .....74    |

Penn Relays—Placed 7th in MACTFA Mile Relay

### LETTER WINNERS

Tom Baylis, Bill Dick, Bill Fisher, Jim Jones, Harry Loose, Don Vane, Curt Turner.



## VARSIITY TENNIS

### RECORD (1951)

| Delaware | Opponent                    |
|----------|-----------------------------|
| 0.....   | St. Joseph's ..... 9        |
| 1.....   | Haverford ..... 8           |
| 1.....   | West Chester ..... 8        |
| 0.....   | Swarthmore ..... 9          |
| 2.....   | Lafayette ..... 7           |
| 4.....   | Ursinus ..... 5             |
| 3.....   | Temple ..... 6              |
| 2.....   | Franklin & Marshall ..... 7 |
| 2.....   | Western Maryland ..... 7    |
| 5.....   | LaSalle ..... 4             |

### LETTER WINNERS

Ed Clark, Larry Cooperman, Hossein Dowlatsahi, Pete Hill, Don Hoffecker, Dick Mulrooney, Barry Seidel, John Whann.

## VARSIITY GOLF

### RECORD (1951)

| Delaware | Opponent                    |
|----------|-----------------------------|
| 1½.....  | Franklin & Marshall..... 7½ |
| 5½.....  | Maryland ..... 3½           |
| 6 .....  | West Chester ..... 3        |
| 1 .....  | Pennsylvania ..... 8        |
| 1 .....  | Lehigh ..... 8              |
| 4 .....  | Johns Hopkins ..... 5       |
| 1 .....  | Temple ..... 8              |
| 4 .....  | Swarthmore ..... 5          |
| 3 .....  | Lafayette ..... 6           |

### LETTER WINNERS

Jim D'Angelo, Jerry Eisenman, Jack Guenveur, Richard Harris, Bill Pie, Ronald Watson.

## SPRING INTRAMURAL SPORTS

Last Spring the **SOFTBALL** championship was won by Theta Chi with an undefeated team through eleven straight games.

William Bauerband of Alpha Tau Omega was the undefeated winner of the intramural **TENNIS** tournament.

Sigma Nu's **VOLLEYBALL** team, also undefeated, won the championship in the American League, and then went on to win the playoffs with the National League.

In the **BADMINTON** elimination, Don Martin of Kappa Alpha was undefeated.

Intramural athletics continued their fine record of athletic achievement this year. Coach Harry Rawstrom has directed thirteen intramural sports during the 1951-1952 season.

Members of **INTRAMURAL ATHLETIC ASSOCIATION** represent fraternities, men's dormitories, and other men's organizations on campus. To be eligible for a particular sport, either team or individual, an athlete must not have won a varsity letter or participated on a varsity level in any college for that event.









**First Row**—Pat Meade, Shirley Clouser, Joyce Steinmetz, Joann Roth, Harriet Levin, Daisy Coffin, Ginny Carmer. **Second Row**—Betty Ireland, Margaret Seavy, Janice Russo, Pres.; Pattie Ingram, Janet Porter, Mary Little. **Third Row**—Flora Zucker, Marlene Feinglass, Jo Masors, Publicity Chrmn.; Jane Sherman, Sec.-Treas.; Joan Steinmetz.

## MODERN DANCE CLUB



The Modern Dance Club, along with its study of dance techniques and original interpretations, has presented several demonstrations this year. Outstanding among these were the presentation of a dance concert at Mitchell Hall, the Christmas Program in cooperation with the Art and Music departments, playday and May Day demonstrations, and various performances given at high schools in this vicinity.







Rehearsing  
for a duet.

(Left to right)—Mary Lou Pinder, Sue Ferver, G. A. Goodrich, Isabelle Brown, Ida May Ladd, Virginia Wells, Evelyn Klahr, Adele Feldman, Pat Thompson, Barbara Wynn, Eleanor Williams, Dana Lamb, Alison Buckley.

## AQUATIC CLUB

The Women's Aquatic Club, sponsored by the W.A.A., is a service organization composed of a selected group of swimmers. The aim of the club is to achieve perfection in synchronized swimming. This year the club sponsored a Swimming Clinic, gave a demonstration for Play Day, and topped off the year with the annual spring show. The officers for this year were: Pres., Grace Ann Goodrich; Vice-Pres., Adele Feldman; Rec. Sec., Eleanor Williams; Cor. Sec., Alison Buckley; Treas., Isabelle Brown. The club was aided by Miss Maryann Waltz, faculty advisor, and Mrs. Barbara Rothacher.

Discussing plans for the spring show, "Rippling Rhythms."





In the spring, thoughts turn to outdoor sports. Lacrosse, a relatively new sport on campus, brought out many enthusiasts (upper left). This sport was under the management of Barbara Thompson this year.

After dinner softball proved to be an interesting pastime (upper right).

Tennis players with varying degrees of skill participated in the singles and doubles tournaments under the direction of Doris Simon, manager (lower left).

This was the second year that an archery tournament was held. A surprising amount of skill was shown by the participants (lower right).

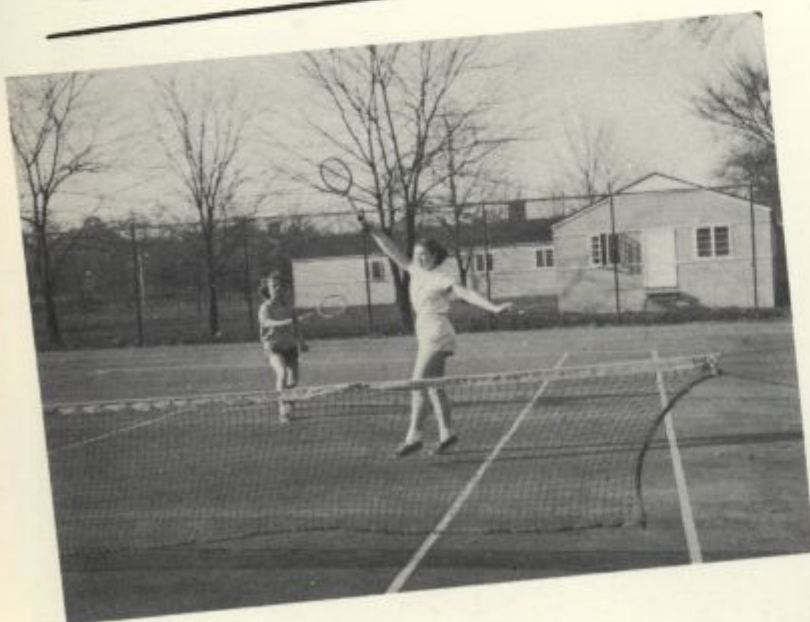



MAY DAY 1951

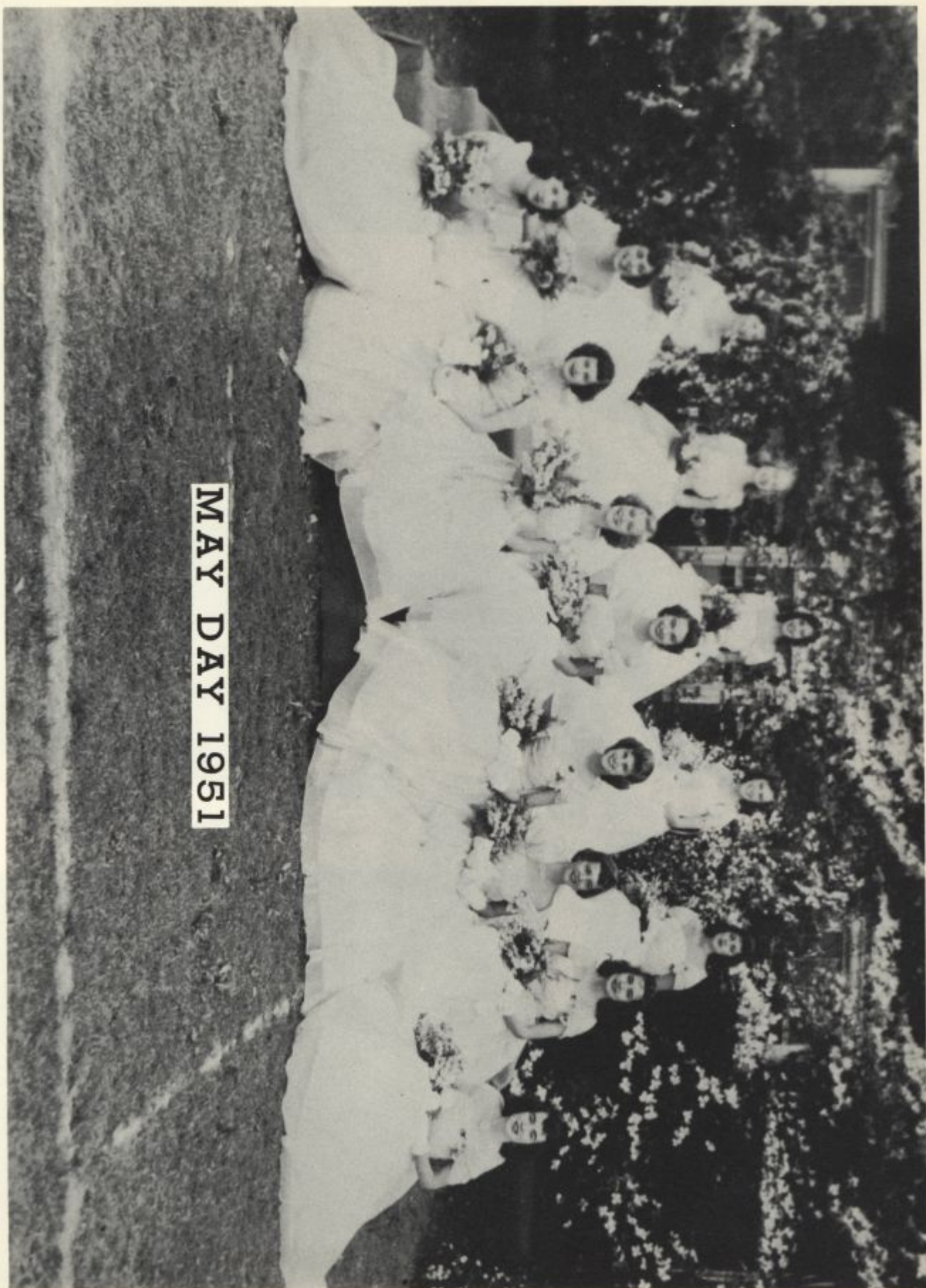



What a line-up!

## UNIVERSITY SKATING PARTY

MARCH 10th



For some  
the going was  
smooth . . .



Faculty members proved themselves  
"good skates."

but for others ? ?

