

INSIDE: SPEND THE HOLIDAY BARGAIN HUNTING. SEE OUR CLASSIFIEDS!

NEWARK POST

❖ Greater Newark's Hometown Newspaper Since 1910 ❖

87th Year, Issue 30

© 1997

August 29, 1997

Newark, Del. • 50¢

THIS WEEK

IN SPORTS

LOCAL FOOTBALL
TEAMS GEAR UP
FOR THE FALL. 18

IN LIFESTYLE

BEEKEEPING
CLASS A HIT
AT THE
UNIVERSITY 8

IN THE NEWS

NEWARKERS
CAUGHT IN
GM DRUG
BUST. 2

UD TUTION ON
THE RISE
ONCE
AGAIN. 3

INDEX

NEWS	1-5
POLICE BLOTTER	2
OPINION	6
LIFESTYLE	8
THE ARTS	9
DIVERSIONS	10
CROSSWORD PUZZLE	11
SPORTS	18-21
PEOPLENEWS	15-16
OBITUARIES	12
CLASSIFIEDS	23-32

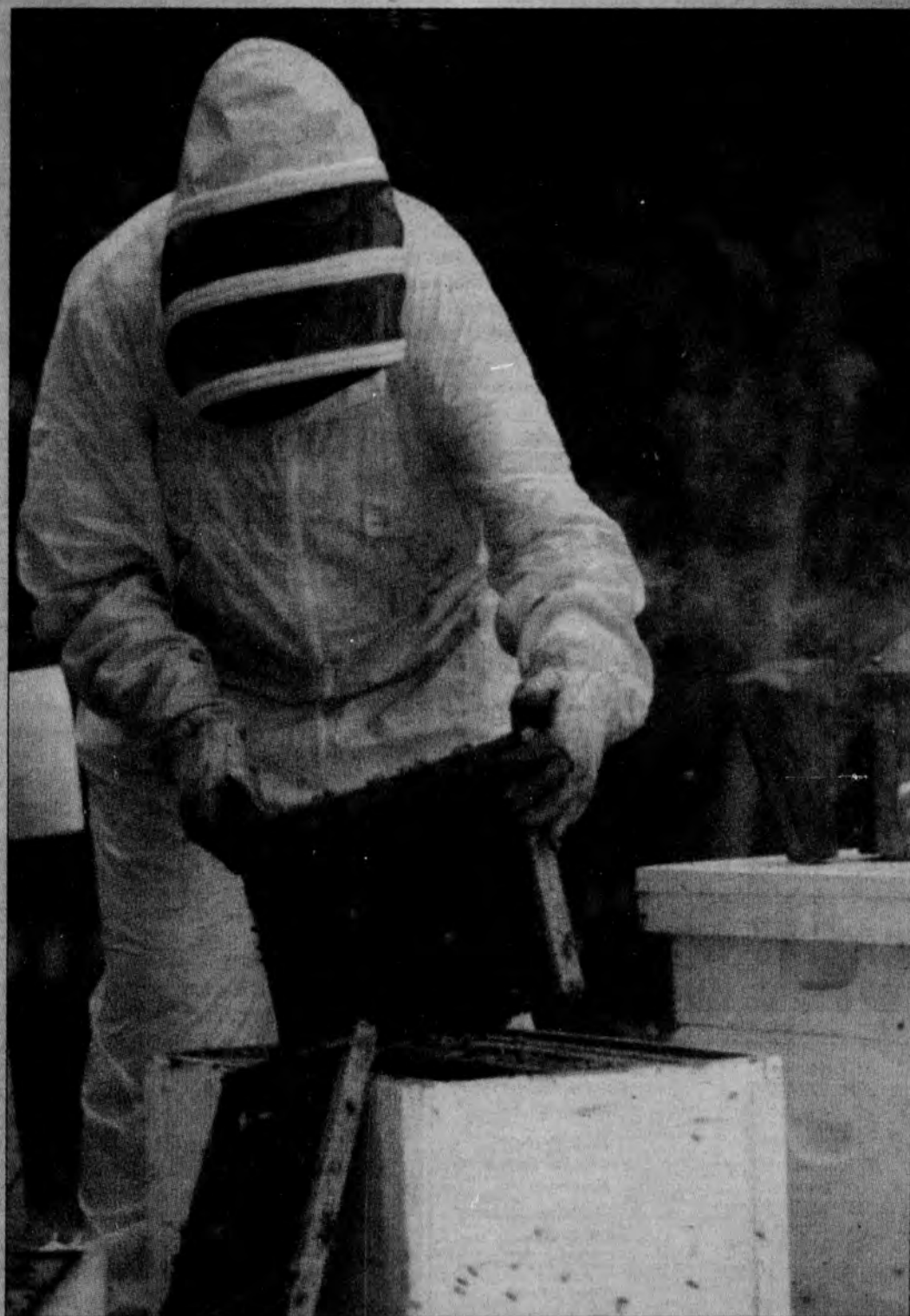

NEWARK POST STAFF PHOTO BY KELLY BENNETT

CREATING A BUZZ

Beekeeper Nancy Troup was the queen of the hive recently when she participated in the recent Eastern Apicultural Society conference. The one-week session here drew both novice and experienced beekeepers from as far away as Panama and Uruguay insight into the world of bees. Troup, a master beekeeper, was an instructor. See Lifestyle, page 8.

Officials ride the rails from Newark

COMMUTER SERVICE begins in Newark on Tuesday at the new station with trains leaving for the 15-minute trip to Wilmington at 6:23 a.m., 6:56 a.m. (express), 7:26 a.m., 8:10 a.m., 5:57 p.m., 6:33 p.m., and 7:10 p.m.

Persons traveling to Newark can board trains leaving the Wilmington Train Station at 5:45 a.m., 6:16 a.m., 6:48 a.m., 7:22 a.m., 5:18 p.m., 5:55 p.m. and 6:26 p.m.

An off-peak "rail-bus" express (Route 59) will depart for a half-hour trip from Newark rail station at noon and the Wilmington station

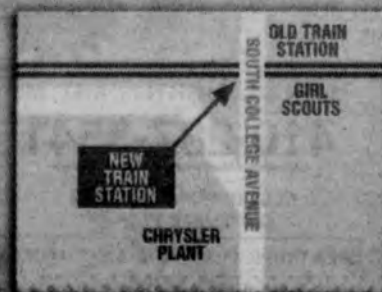

See TRAINS, 4



NEWARK POST STAFF PHOTO BY JOHN CHABALCO
After opening ceremonies, officials got to take a celebratory ride Tuesday on the new service line between Newark and Wilmington.

Main St. parking open later

By MARY E. PETZAK

NEWARK POST STAFF WRITER

AT LEAST ONE PERSON in Newark will sleep better now that city council has voted to allow parking on Main Street after 9:30 p.m.

"This has been a longstanding problem," said Mayor Ronald Gardner. "I know, because I'm the one who got all the calls from people who were towed."

The Mayor added that he was happy about the change, not because of the phone calls, but because of all the "increased business out there at night" drive.

See PARKING, 5 ▶

Watching water use

A summer of less than average rainfall has Newark scrambling to maintain water supplies. "Here come the students and still no rainfall," said city water and wastewater director Joseph Dombrowski on Wednesday. "We're going to voluntary restrictions now in case we need to impose mandatory ones."

The mandatory restrictions could come almost immediately. "The demand will jump on Sunday when the first wave of freshman move on campus," said Dombrowski. "If the voluntary measures do not reduce consumption by approximately 20 percent, we will have to impose mandatory water restrictions."

See WATER, 4 ▶

NEWARK POST • POLICE BLOTTER

■ *Police Blotter is compiled each week from the files of the Newark Police Department, the New Castle County Police Department and the Delaware State Police by staff writer Julia Sampson.*

Police investigate death on S. College

Newark Police are currently investigating the death of a 30-year-old Newark man. According to reports, police were called to the 300 block of South College Avenue Aug. 25 about 2:45 a.m. by a neighbor who reportedly heard a gunshot in a nearby residence.

The body was pronounced dead at the scene and was turned over to the medical examiner's office.

Newark Police detectives and the medical examiners office are continuing to investigate the incident, which police believe appears to have been self inflicted.

Peeping Tom

It was reported to Newark Police that on Aug. 18 about 5:40 a.m. an unknown person was looking into

the window of an apartment in Town Court Apartments.

According to police reports the resident of building 31 was walking his dog and noticed a person looking into the window of his apartment. Inside his apartment was a female roommate. The resident went back into the apartment to contact police without confronting the peeping tom. Officers responded and checked the area to no avail. The police have no further information on the identity of the suspect.

Office Burglarized

Newark Police report that between Aug. 18 about 6 p.m. and Aug. 19 about 8 a.m. unknown persons burglarized the office of Town Court Apartments.

According to the report a maintenance worker at the Apartments found the office ransacked and a calculator and copy machine damaged. Items missing include a Motorola pager, several master keys and a roll of postage stamps.

The case has been turned over to detectives for further investigation.

Playground defaced

A complaint was called in on Aug. 19 that playground equipment at West Park Elementary had been defaced.

According to Newark Police reports between Aug. 12 and Aug. 19 unknown persons wrote several words and phrases on new playground equipment at West Park Elementary with black permanent marker.

Police have no leads at this time.

Apartment entered

According to Newark Police a resident at Center Street Apartments reported that between Aug. 16 around 11 p.m. and Aug. 22 around 12:30 p.m. unknown persons were suspected of entering said resident's apartment.

Upon returning to the apartment Aug. 22 the resident noticed a rip in the screen in the kitchen.

According to police on Tuesday, Aug. 19, a friend of the resident drove by to check on the apartment and noticed a light on at the address.

The resident reported that nothing appears to have been taken and the only evidence of forced entry is on the window.

Police have no further leads at

this time.

Entered by the roof

Newark Police report that between midnight Aug. 16 and 9:15 a.m. Aug. 18 unknown persons entered Suburban Liquors in Suburban Plaza.

According to police the suspects are thought to have gained entry from the roof of the shopping plaza. Suspects also exited the same way. An undisclosed amount of cash and liquor were taken.

Police are continuing their investigation.

Car stolen

Newark Police report that between 8:30 p.m. Aug. 18 and 9:30 a.m. Aug. 19 a vehicle was stolen from the 300 block of Old Oak Road.

The vehicle, a 1990 Oldsmobile, was stolen from the owners driveway. Police are unable to provide further description of the vehicle. No evidence was left at the residence. The vehicle has not been recovered as of press time.

Police are continuing their investigation.

American Appliance caught again

Attorney General M. Jane Brady has announced the filing of a comprehensive enforcement action in the Superior Court in and for New Castle County, against American Appliance Inc., and its owner and President William C. Rowland. American Appliance, a New Jersey based retailer, sells home appliances, electronic products and computers in Delaware, Pennsylvania and New Jersey.

This lawsuit caps the Attorney General's long running investigation of American Appliance's alleged "bait and switch" merchandising practices in Delaware. The complaint alleges that the defendants have willfully, consistently and unabatedly engaged in illegal "bait and switch" practices in its three retail stores located in Delaware. "Bait and switch" is prohibited under Delaware's Consumer Fraud Act.

Consumer complaints and indications of bait and switch originally led to an investigation by the State of Delaware, Department of Community Affairs' Division of Consumer Affairs in 1988.

Newarkers caught in GM drug bust

Newarkers Dennis Bladen, 51, and Steve McIlvaine, 27, were among the 15 men arrested following a 16-month investigation into suspected illegal drug sales at the General Motors Boxwood Plant.

Others arrested include Steve Anderson, 32, Jay Hawthorne, 24, Otis Henderson, 38, Raymond Acton, 39, John DuVall, 38, Luke Isom, 42, Merrill Stanton, 37, Kenneth Dietz, 36, Jerome Lynch, 47, and Gary Wasno, 34, all of Wilmington; Van Calloway, 41, and Glen Johnson, 37, both of New Castle; and James Dennison, 49, of Elkton, Md.

Hawthorne, Lynch and McIlvaine are not employed by GM.

The investigation came to a close on Aug. 21 as New Castle County police detectives, county police K-9 teams and county paramedics assisted by supervisors and security officers from General Motors, executed Grand Jury indictment arrest warrants.

Among the 60 criminal charges were possession of marijuana and drug paraphernalia, delivery of marijuana, cocaine, phencyclidine and methamphetamine, unlawful delivery of a non-controlled substance and of a prescriptive drug, and maintaining a vehicle for drugs. Other related charges were also filed.

Police seized approximately one quarter pound of marijuana, six grams of cocaine and small amounts of crystal methamphetamine and PCP.

Getting Married?

Need Ideas? Need Money?

Starting next Friday, August 22nd, stop by one of the advertisers listed below and pick up your **Free**

Copy of Chesapeake Publishing's Bridal Guide and Register To Win...

BRIDAL BUCKS



1st Prize
\$500

2nd Prize
\$300

3rd Prize
\$200

About Town Limousine, Inc.
753 Hances Point Rd.
North East, MD

Ambassador Travel
Newark Shopping Center
Newark, DE

Annie's Bridal Shop
120 W. Main St.
Elkton, MD

Bay Country Rentals
US Route 40 at Route 22
Aberdeen, MD

Catering By Christine
Books at
Woody's Crab House
Main Street
North East, MD

Cecilton Vol. Fire Co.
Books at Biggs Texaco
Servicenter
Corner of 213 & 282
Cecilton, MD

Century 21 Ulrich
121-123 S. Main St.
North East, MD

Century 21 Ulrich
251 S. Bridge St.
Elkton, MD

Chantilly Manor
Country Club
128 Karen Drive
Rising Sun, MD 21911

Colonial Jewelers
106 E. Main St.
Elkton, MD

Comfort Inn
61 Heather Lane
Perryville, MD

Comfort Inn
1700 Van Bibber Road
Edgewood, MD

Crystal Inn
Rt. 272 North
North East, MD

Delhaven
50 East Main Street
Newark, DE

222 Delaware Avenue
Wilmington, DE
490 Peoples Plaza
Glasgow, DE

Elkton Florist
132 W. Main St.
Elkton, MD

Edward's Men's Fashions
116 W. Main Street
Elkton, MD
410-398-7007

Formal Affairs
201 Lookerman
Dover, DE
129 E. Main Street
Newark, DE

1708 Foulk Road
Wilmington, DE

Glen Echo
3525 Conowingo Rd
7 miles South of
Conowingo Dam

Grass Roots
93 E. Main Street
Newark, DE

Island Inn
648 Broad Street
Perryville, MD

Jeff D'Ambrosio Chevrolet
Old Baltimore Pike
Nottingham, PA 19362

The Liridendron Fountain
502 West Cordon St.
Bel Air, MD

Osani's Deli & Catering
1809 Conowingo Rd
Conowingo, MD

Peak Printing
214 W. Bel Air Ave.
Aberdeen, MD

Picture It Framed
118 E. Main St.
Elkton, MD

Poor Jimmy's
2360 Pulaski Hwy.
North East, MD

Rising Sun Banquet Hall
300 Biggs Highway
Rising Sun, MD

Steppingstone Museum
461 Quaker Bottom Rd.
Havre de Grace, MD

Stiles Florist
120 S. Main St.
North East, MD

Smokin' Joes Cafe & Catering
126 E. Main St.
Elkton, MD

Swiss Inn
Rt. 40
Elkton, MD

The Ultimate Bouquet
1486 Perryville Rd
Perryville, MD

Uniglobe Hill Travel
130 S. Main St.
North East, MD

Also:
103 Bohemia Ave.
Chesapeake City, MD

William's Bakery
130 E. Main St.
Elkton, MD

HURRY - Deadline For Entries is September 15th, 1997

* Bridal Bucks can be used at any participating advertiser only. Drawing not open to employees or their immediate families of Chesapeake Publishing and/or participating advertisers. Must be 18 yrs. of age or older to enter. Winners will be notified by mail or phone no later than Sept. 30th 1997.

Woody's
CRAB HOUSE

BEST SEAFOOD RESTAURANT IN CECIL COUNTY

- Best of Cecil County 1997
The Cecil Whig

ONE OF THE TOP 10 RESTAURANTS IN MARYLAND FOR STEAMED CRABS & CRAB CAKES

- Best of the Bay 1997
Chesapeake Bay Magazine

Uniglobe Hill Travel
130 S. Main St.
North East, MD

Also:
103 Bohemia Ave.
Chesapeake City, MD

William's Bakery
130 E. Main St.
Elkton, MD

MAIN ST., NORTH EAST, MD
410-287-3541

CLOSED MON.-TUES.-WED.
SEPTEMBER 1st-2nd-3rd

OPEN THURS. 11:30-9 • FRI. & SAT. 11:30-10
SUN. 11:30-8

Can we help?

Offices: The paper's offices are located conveniently in the Robscott Building, 153 E. Chestnut Hill Rd., Newark, DE 19713. Office hours are 8:30 a.m. to 5 p.m. weekdays.

Phone: (302) 737-0724

Facsimile: (302) 737-9019

e-mail: newpost@dca.net

On the Internet:

<http://ncbl.com/post/>

To subscribe: Call 737-0724 or 1-800-220-3311. Cost is \$15.95 per year to New Castle County addresses. To begin a subscription, simply call.

To place a classified: Call 1-800-220-1230

To place a display ad: Call 737-0724.

The Newark Post is published Friday by Chesapeake Publishing Corporation.

POSTMASTER: Send address changes to: Newark Post, 153 East Chestnut Hill Road, Newark, DE 19713. Periodical postage paid at Newark, Del., and additional offices.

Tuition prices on the rise again at UD

Roselle notes increase is lowest in last 10 years

By MEGAN AFTOSMIS

NEWARK POST STAFF WRITER

Incoming students at the University of Delaware face increased tuition and other fees as the new year begins.

For Delaware residents, tuition is up by \$130 over last year to \$4,120 for undergraduates and most graduate students, while non-residents will pay \$11,750.

The tuition for Delaware residents who are full-time graduate students in the masters in business administration program rose by \$170 to \$5,190. For non-residents, tuition rose by \$500 to \$11,750.

"UD is even a better bargain for Delawareans this year," said University President David P. Roselle, "with significant increases in financial aid available from the University, as well as from MBNA America under its new scholarship

program."

According to Roselle, 116 Delawareans will attend the University this year with assistance from MBNA. University of Delaware students will also receive approximately \$62 million in financial aid from the university and federal government, as well as extra amounts from private sources.

Roselle noted that the tuition rise is the lowest percentage increase in more than ten years. "The University of Delaware is truly one of the best education bargains in the nation, and that fact is increasingly recognized and noted by others," Roselle said.

The University of Delaware 1996-97 meal plan rate, priced at \$2,110, was among the lowest of comparable colleges and universities on the East Coast.

Charging the highest rate of \$3,450 was Villanova University, while the University of New Hampshire charged the lowest fee of \$1,800.

Higher room and board rates for the 1997-98 academic year include annual dining plan rates increasing an average of 3.3 percent or \$70, raising last year's price to \$2,180. Dining plans can be purchased for a

combination of up to 19 meals/week plus points which can be also be used to purchase food.

According to the Trustees, this is the lowest average increase in the last five years for dining rates. The average increase for 1996-97 was 3.9 percent, while in 1992-93 dining rates were increased an average of 6.6 percent.

Meal plans for winter and summer sessions will also increase by 3.3 percent, with winter session prices rising by \$12 over last year's price to \$372. The five-week summer session meal plan price will increase from \$458 to \$ 473. The seven and a half-week summer session meal plan price will now cost \$650.

Also, effective this month, the rates for residence hall rooms will be increased an average of 4.5 percent. The cost of a traditional, multiple room is going up 4.4 percent to \$2,590. The price of a two-bedroom apartment in the Christiana Towers will increase \$120 or 4.3 percent to \$2,940. Other housing rates were increased as little as 1.6 percent and as much as 4.6 percent.

University housing rates include local phone service, special phone features like voice mail, cable tele-

vision and data connections.

The University of Delaware 1996-97 housing rate of \$2,480 for a traditional multiple room ranked near the middle of comparable East Coast schools, with Villanova University again ranked the highest at \$3,860 and Virginia Polytechnic Institute and State University charged the lowest rate at \$1,396.

An increase in the Student Health Service fee went into effect in June when the cost was increased by \$5 to \$135 per semester. The health service fee for winter and summer sessions will remain at their current prices.

This increase is comparable to the past increase for the 1996-97 academic year. The Student Health Service fee was increased by \$7 this past year to \$130 per semester. This follow's an increase in the health fee for winter session last year by \$2 to \$37.

Other health service fees will be increased by an average of 3.75 percent.

The Student Comprehensive fee will also be increased to \$84 for the 1997-98 academic year.

Sources : U of D press releases and charts.

I-95 tolls reduced for weekend

Reduced tolls will be in effect at the Maryland/Delaware I-95 toll plaza from 7 a.m. to 11 p.m. daily Friday, Aug. 29 through Monday, Sept. 1. Normal tolls of \$1.25 for passenger vehicles will be only \$1 during that time.

According to the Delaware Department of Transportation, heavy traffic on holidays and summer weekends, has traditionally led to traffic back-ups at that location.

Variable message boards will be erected on I-95 to reduce confusion and inform travelers of lowered tolls. In a further effort to limit delay and move traffic smoothly, outside lanes at the plaza will be staffed with added toll collectors.

OPEN 24 HOURS!!!



GOLDEN DOVE DINER RESTAURANT

KING CRAB LEG FEAST

August 25th - September 30th
11 a.m. - 10 p.m.

Includes: soup or salad, a vegetable, lemon & butter

1/2 LB Crab Legs	\$7.95
1 LB Crab Legs	\$13.95

\$2.00 OFF w/check total of \$15.00 or more for dinner • \$10.00

Entrees or more for lunch

1101 NORTH DUPONT HIGHWAY • NEWCASTLE, DELAWARE 19720

TEL: (302) 322-1180 • FAX (302) 322-5865

"It Is Our Pleasure to Serve You"



INSTRUMENTAL ENSEMBLE OPPORTUNITIES ABOUND AT THE

UNIVERSITY OF DELAWARE



COMMUNITY MUSIC SCHOOL

High School Concert Band
High School Jazz Chamber Ensemble
Middle School Jazz Band
Flute Choir • Clarinet Choir
Woodwind Quintet • String Quartet
Recorder Ensemble • Horn Ensemble

For a Detailed Brochure and Registration Information call
(302) 831-2577

Use our convenient, time-saving e-mail address today!

newpost@dca.net



NEWARK POST

FOR INFORMATION, CALL 737-0724



LEARN TO SKATE

IN LINE & QUAD

CHRISTIANA SKATING RINK

CLASSES START SEPT. 5th

TINY TOT CLASS

9: a.m. - 9:45 p.m.

AGES 6 AND UNDER

BEGINNER/ ADVANCED CLASS

11:30 a.m. - 12:15 p.m.

Roller Blades & Quads

COUPON

1 FREE CLASS

CHRISTIANA SKATING RINK

EXPIRES OCTOBER 25th, 1997

FOR MORE INFORMATION CALL

366-0473

Drought, influx of students lead to water warning

► WATER, from 1

Water customers are asked to minimize water outside water use, take shorter showers, and repair water leaks. Installing water-saving devices can also help with longterm

conservation efforts.

Dombrowski said Newark's surface water treatment plant was off, as it has been several times this summer, because flows in the White Clay Creek were below the mandatory cutoff limit. "United Water

company has been struggling to supply their customers and they want us to shut down the plant so what water there is will flow down to them," explained Dombrowski.

According to the complicated interconnection system worked out

among northern New Castle County water companies, United can buy additional water from Wilmington's Hoopes Reservoir in times of need. When the treatment plant and wells in Newark are inadequate, United sells some of their "surplus" to the

city. "We actually buy back some of the water we have to let flow to United," said Dombrowski. "We've tried to get out of that arrangement but we can't."

State officials have urged residents to conserve water since July when they met for the first time since 1995 to discuss the possibility of a drought.

Although water supplies were low, the situation at that time was not dire enough to be a drought. However, noting high demand, officials urged residents to cut down on nonessential use of water such as watering lawns and washing cars.

State climatologist Dan Leathers said that precipitation statewide was about 10 percent below normal as of July.

'All aboard' here Tuesday

► TRAINS, from 1

at 12:30 p.m.

According to Newark planning director Roy Lopata, service on Unicity buses will coordinate with the train schedules.

The N2 Unicity bus running from Welsh Tract Road will arrive at the train station at 7:43 a.m. and 5:32 p.m. The N1 mid-day loop will stop at the station at 11:57 a.m. for persons using the off-peak rail-bus.

In addition to DART Route 33 on South College Avenue, two new bus shuttles will take riders from the Newark Park & Ride, former site of Dannemann's Fabrics, (Route 57), and from the Milford Crossroads area (Route 58).

One-way adult fare for the train or rail-bus between Newark and Wilmington is \$2.25. A monthly Intermediate Pass for commuters between Newark and Wilmington is \$49. Newark to Philadelphia one-way adult fare is \$5; the SEPTA monthly TrailPass is \$142.

Train tickets are available on the train in Newark or at the Wilmington or Philadelphia stations. Monthly passes may be purchased at the stations, or by writing to: DART First State, Transportation Stores Specialist, 400 A. Madison Street, Wilmington 19801. Passes should be ordered no later than the 20th of the month to ensure delivery by the end of the month.

During the first month of rail service, parking will be free in the 300 spaces at the Newark station. Beginning in October, parking will be available at the Newark station for \$2 per day. Monthly parking is available only for those with a valid SEPTA monthly pass for \$20 per month.

Standard bike racks are available in addition to secured bike lockers for rent. Schedules will be available for the new service by late August.

For information, call 652-DART.

WE HAVE SOME GOOD NEWS AND BAD NEWS.

FIRST, THE GOOD NEWS.

WE'VE JUST OPENED ANOTHER
CALICO CORNERS NEAR YOU.



NOW, THE BAD NEWS.

WE WON'T BE OPEN UNTIL 10 A.M.

But if you can wait until then, this is your invitation to discover our newest Calico Corners - with a wonderful selection of quality fabrics, priced with exceptional value. From window treatments to custom-upholstered furniture to an experienced staff ready to help solve any home decorating question, Calico Corners is here with another new store to serve you even better.

CALICO CORNERS

fabrics, furniture and inspiration.

GRAND OPENING

NEWARK
1800 Kirkwood Hwy.
(at Harmony Rd.)
(302) 738-6655

NEW

WILMINGTON
2223 Concord Pike
(Fairfax Shopping Center)
(302) 655-6154

STORE HOURS: MON. 10-8 TUES. 10-6 WED. 10-8 THURS.-SAT. 10-6 SUN. 12-5

FOR A FREE COPY OF OUR CATALOG, CALL 1-800-213-6366.

**Use our convenient,
time-saving e-mail
address today!**

newpost@dca.net

NEWARK POST

FOR INFORMATION,
CALL 737-0724



New president takes over at Goldey-Beacom

Goldey-Beacom College starts the new school year with recently-appointed president, Mohammad Ilyas, Ph.D., at the helm.

Ilyas, who joined the college staff in June of 1975 as associate academic dean, is the seventh president since Goldey and Beacom Colleges merged in 1951.

Ilyas' appointment was the result of a national search to fill the vacancy created when William R. Baldt assumed the position of president emeritus after nineteen years as president.

Formerly an assistant professor at the University of Delaware, Ilyas has served as director of the evening division, treasurer, and vice president for academic affairs at Goldey Beacom.

In 1984, he was appointed, provost, a post he held until being named interim president in September, 1996. Ilyas earned his Ph.D. in business education from the University of Connecticut, and was a Fulbright Scholar from 1966 to 1968.

According to college officials, Ilyas was critical in obtaining accreditation for the college from the Middle States Association, and initiated the process for national accreditation from the Association of Collegiate Business Schools and

Programs. During his tenure as provost, Goldey-Beacom introduced its first MBA program in 1992 and made dramatic increases in the percentage of faculty with terminal degrees. Ilyas was described by one staff member as the "architect of the Goldey-Beacom curriculum."

Ilyas is also known for his keen fiscal skills, producing 21 year-end budget surpluses while expanding and upgrading faculty and programming.

Nancy Churchman Sawin, chair of the board of trustees, served not only on this presidential search committee, but also on the committee which selected Baldt in 1977. Sawin praised Ilyas' selection, declaring, "Dr. Ilyas' strength in academics and fiscal matters is secondary only to his commitment to Goldey-Beacom and the unique education we provide."

Goldey-Beacom College, founded in 1886, offers graduate and undergraduate degrees with a focus on business. With alumni from 25 states and 66 countries, Goldey-Beacom College is accredited by the Commission on Higher Education of the Middle States Association of Colleges and Schools.

Parking time lengthens at night on Main Street

► PARKING, from 1

ving the decision.

According to Newark Police Chief William Hogan, the amendments to the city traffic ordinance approved by council on Monday night extend the hours of daily parking on Main Street from McKean Place to Elkton Road, and on Academy and Haines streets between Main Street and Delaware Avenue.

"This (9:30 p.m.) parking restriction was initially created in 1990 as the final and most successful solution to the problems we were experiencing on Main Street a number of years ago," said Hogan. "Young people were congregating and loitering on the sidewalks and their 'cruising' on Main Street created traffic jams."

Hogan said his department is still concerned about the possibility of such problems reoccurring. "However, the Downtown Parking Committee and city Traffic Committee believe that new restaurants and businesses on Main Street have revitalized this area making it more attractive to adults," said Hogan. "Complaints from merchants and persons using the restaurants late at night caused us to consider giving this a try."

Police will monitor the change for a year to document the impact of the new regulations. At the end of the year, the police department will submit a report to council with further changes if needed.

Parking meters will remain in operation during the late evening hours with fees increasing to 25 cents for 15 minutes or \$1 an hour between 6 p.m. and 1 a.m. for a two-hour maximum. "The increased rate may discourage youth from parking at the meters who come to Newark to 'socialize' on Main Street and thereby recreate the environment that existed in the past," said Hogan. "The two-hour maximum

on the meters was recommended to reflect an appropriate amount of time for people to have drinks and a meal at a restaurant."

Councilman Anthony Felicia expressed concern that two hours was not enough time to dine when some places had more than a 30-minute waiting time to get seated. However, District 4 member Thomas Wampler pointed out that diners with that problem could still park in the Newark Parking Authority lots for as long as they like up to 1 a.m.

"I think it's terrific that we've gone from a problem with people hanging out to people not having enough time to do business downtown at 10 and 11 at night," said Wampler.

New meters with the same fees and time limits as those on Main Street will be installed on the west side of Haines Street to increase availability of parking in that area.

No parking will be permitted on Main Street between 2 and 6 a.m. to allow time for street sweeping and to keep the street clear during the early morning hours. "This gives a one-hour grace period between 1 a.m. when meter enforcement stops and 2 a.m. when the no-parking restriction takes effect," said Hogan.

The city hopes to have the new regulations in effect in the next few weeks although no date has been set. New meters must be installed and fees and times must be altered on existing meters. "We will put flyers on windshields for awhile when we start to tell people about it," said Hogan.

Revenue from the additional parking time will be used to hire two part-time parking enforcement officers who will also hand out maps and other information related to off-street parking, parking validation programs, and directions to downtown restaurants and other facilities.

Groom 'slaughtered' at Bachelor Party

Friends and family of Thom Slaughter surprised him with a "bachelor party" at Lowe's in Eden Square recently.

"That's his favorite store," said friend Sue Diamond. "The standard joke in the family was that he would take (his future bride) there for dates if he could."

Slaughter and Barbara Ann Gestwicki, both Newark resi-

dents, plan a formal wedding reception at the Christiana Hilton in September. Both were married before and Slaughter already has two daughters and two grandchildren.

Diamond said the wedding party wanted to do something fun and unusual for Slaughter. "We approached Lowe's about it and they liked the idea," said Diamond. "They even set up chairs for us and

brought in trees from their garden department."

A barbecue grill was arranged to serve one of the groom's favorite meals, hot dogs and bake beans, on a buffet graced by an ice sculpture of a hammer. "Thom thinks the wedding reception is 'too much' with even an ice sculpture," said the amused Diamond, "so we got one here for him, too."



141 E. Main Street, Newark

Located directly across the street from our Newark Goodwill store, our brand new Goodwill Too! store features furniture, dishes, accessories, books, posters, computers, and much, much more! Perfect for furnishing that back to school dorm or apartment! You're going to love the bargains!



We're not finished 'til you're furnished!

**GIGANTIC
FURNITURE &
NEW MATTRESS
SALE
AUG. 22 — SEPT. 15
NEW MATTRESS SETS**

Twin \$99.99

Full \$129.99

DRESSERS from \$15

SOFAS from \$20

CHAIRS \$10 & up

COMPUTERS \$50 & up!

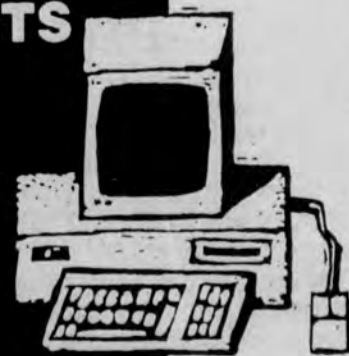

Cross the Street for Savings!

Purchase \$50 of goods in one register transaction in either our Goodwill or Goodwill Too! store and receive a discount coupon for use in "The Store Across the Street!"

Coupon expires Sept. 30, 1997

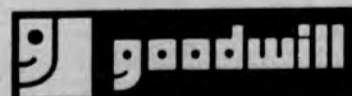

140 E. Main Street, Newark (302) 453-1430
Mon.-Fri. 9-8 • Sat. 9-6 • Sun. 11-5



141 E. Main Street, Newark (302) 453-0818
Mon.-Fri. 9:30-7 • Sat. 9:30-5:30 • Sun. 11:30-4:30

Visa, MasterCard, Discover, MAC, cash & checks accepted

Donations graciously accepted • Proceeds benefit local Goodwill Job Training and Placement Programs

Opinion

EDITORIALS COLUMNS • PAGES FROM THE PAST • LETTERS

Fearing problems of yesteryear

ANY RELUCTANCE of the part of Newark city officials to support a return to parking on Main Street after 9:30 p.m. was based on experience — bad experience.

Monday night, as our front page story details, the city council approved a package of parking regulation changes that includes a lifting of the 9:30 p.m. parking ban downtown.

Mayor Ronald Gardner says his phone will be quieter now. In recent months, he was at the receiving end of a flurry of complaint calls from citizens towed from private lots. With this addition of late-night parking spaces, officials believe some of the parking problems that led to aggressive towing will be alleviated.

But it wasn't so long ago that Newark officials were barraged with angry calls about teenage

"cruising" and loitering along Main Street. Scenes like those shown in our "Out of the Attic" photo at right (taken from our 1990 photo files) were the norm.

When then-new police chief William A. Hogan arrived early this decade, his marching orders were to clean up downtown. He and others did so and much of their success has been attributed to the 9:30 p.m. parking ban. Hence, some reluctance to lift it.

We applaud the council and city officials for developing and approving the parking package adopted Monday. Such action would not have been effective in 1990, but it makes good sense today. The plan is well-thought-out by those responsible for maintaining order and should help make downtown Newark a place where adults will want to come to in the evening.

OUT OF THE ATTIC



NEWARK POST FILE PHOTO

PER CHANCE

Doctor retires after distinguished career

By ELBERT CHANCE

NEWARK POST COLUMNIST

ONE LOCAL RESIDENT describes him as an institution, many know him as a caring friend, and hundreds call him doctor.

On Sept. 1, that respected Newark physician, Dr. C. Royer Donoho Sr., will officially retire after a distinguished career that began more than a half century ago.

Roy Donoho's Delaware roots go deep. His father, Albert P. Donoho, was born in Odessa, graduated from Delaware College in 1894, and enjoyed a fling as a minor league baseball pitcher before beginning his medical education in Philadelphia. After earning his medical degree, he spent several years in Mexico as doctor for a mining company before establishing his private practice in Merchantville, N.J.

When Roy began to consider colleges after graduating from Merchantville High School, his father proposed a tour of his alma mater, and they crossed the Delaware River on the old New Castle ferry to confer with the University's formidable Dean of Men George "Froggy" Dutton. The young man obviously liked what he saw, for he graduated in 1938 after having demonstrated superior scholarly ability and comparable athletic skills on the varsity tennis team. He recalls that two of his classmates, John W. Alden Jr. and Thomas N. Warren, also were outstanding students who became physicians, while Lewis Z. Carey, a tennis teammate, was one of the UD's all-time athletic greats, lettering in four sports.

Following in his father's footsteps, Roy enrolled at Temple University Medical School. A year later he married his college sweetheart, Dorothea Thiel, and two years later, he completed his internship at the old



Dr. C. Royer Donoho, Sr.

Delaware Hospital. World War II had begun, and he'd taken preliminary steps to enter the U.S. Air Force as a doctor when fate intervened.

While an intern at Delaware Hospital, Roy had cared for several patients of Dr. Aristides Mavromatis, a Newark physician whose office was on Delaware Avenue near The Knoll, home of UD president Walter Hullahen. Dr. Mavromatis suffered a heart attack

and asked young Dr. Donoho to care for his patients while he was recuperating. Two days after Roy's arrival to take this temporary assignment, Dr. Mavromatis died.

Several Newark area doctors already had entered military service and another local physician, Dr. E. Earle Weggenmann, was himself experiencing medical problems. To meet this serious shortage, a group of civic leaders, among them Dr. Wallace Johnson, prevailed upon Roy to establish his practice in the city, a decision that proved a blessing to the community.

Within weeks the new arrival had become company doctor for the National Vulcanized Fibre Company, student physician for the University, and physician for the Army Specialized Training Program affiliated with the UD. Throughout the war years, he was on call seven days a week.

Initially Dr. Donoho was a general practitioner operating from Dr. Mavromatis' former Delaware Avenue office, but in 1948 he purchased a lot at 266 S. College Avenue from the Fraternal Order of Red Men where he built a modern office that opened the following year. He has practiced in that location for 48 years, sharing the building for the last quarter century with his son, Dr. Christopher R. Donoho.

See CHANCE, 7 ►

PAGES FROM THE PAST

• News as it appeared in the *Newark Post* throughout the years

■ Aug. 30, 1922

Fewer swivel chairs in Washington

Departments at Washington are announcing big clearance sales of swivel chairs.

This is good Republican argument. The last administration purchased more swivels (they go round in such restful circles) than any in history.

Fewer swivel chairs is the great need of America — and Harding is selling them at reduced prices.

Fewer swivel chairs means "fuller dinner pails." Fewer swivel chairs means Peace and Prosperity — one time synonymous terms.

Why not again?

Opening exercises at new colored school here

David Boyles, president of the Colored Patent-Teacher Association of this district, has announced that Saturday, Sept. 2, has been set as the date for the official opening of the new colored school, on New London Road.

'New fangled' time

When the local public schools open on next Tuesday they will have daylight saving time, the same as in the Spring.

There were rumors afloat that the schools would use Standard time but this was denied by Superintendent Owens.

■ Aug. 30, 1972

Weekly Post to launch daily

Newark, suburban Newark, New Castle, and areas in between these western New Castle County communities will witness the arrival, early in October of a new baby.

The name of the baby will be the *Daily Post*.

"We really didn't really know what to call the brat," said Reginald B. Rockwell, editor of the *Weekly Post*. "But since it is mothered by our Weekly, it somehow seemed the logical thing to do."

■ Aug. 28, 1992

New strategy could lower taxes

Newark City Council authorized a consulting firm Monday to evaluate the manner in which money in the city's \$13 million pension fund is being invested. The city's investment strategy hasn't been reviewed since 1966.

The upshot could translate into a lower tax rate for resi-

dents depending upon what city officials decide after the review is completed. But the impact will not be felt of 10 to 20 years, said Carl Luft, city manager.

Pushmobile collision mars race

An accident that marred what was an otherwise fun filled afternoon on Aug. 22 wasn't entirely unexpected, according to one long-time observer of the Delaware Push Mobile Derby.

"We've been an accident waiting to happen for six years," said Karen Beattie, promotional director for the event.

The mishap occurred when a car veered out of control through one of the hay bale barriers and collided with Sandy Tordella, of New Castle.

Tordella, 29, was left with an assortment of bruises and cuts, some of which required stitches.

"Pages from the Past" is compiled from early editions of the *Newark Post* and its forerunners by staffer Julia Sampson. Efforts are made to retain original headlines and style.

State Rep to attend national convention

To: The editor
From: Rep. Richard A. DiLiberto Jr.
House of Representatives,
14th district, Newark

"We must all hang together, or assuredly we shall all hang separately," said Benjamin Franklin on July 4, 1776, at the signing of the Declaration of Independence. The same may be said today for the role of states within the federal government. When united, states exhibit tremendous power; when divided, the entire union suffers.

Delegates from our 50 states will join representatives from our commonwealths and territories for the 23rd annual meeting of the National Conference of State Legislatures (NCSL) on Aug. 6. In Benjamin Franklin's hometown of Philadelphia, legislators and their staff will exchange new ideas and infor-

mation to keep our states — and consequently the union — strong.

In recent years, Congress has supported a concept known in legislative circles as "devolution." The theory behind the movement is to shift power from the federal level to state governments. States generally favor this trend, as long as the dollars that supported the program on the federal level come along with the responsibilities they must assume. NCSL works to provide state legislatures with a strong and cohesive voice as the federal system "devolves."

That is why attendance at the NCSL annual meeting is crucial. How our state reacts to devolution, and the issues that come with it, not only will greatly influence how we attain our goals, but will also determine how ably we meet future challenges. By learning about successes and failures

from other states, we can avoid costly mistakes and look at more cost-effective programs to address our most difficult issues.

This year, I am proud to serve as a vice-chairman of the NCSL's Law and Justice Committee. The meeting will provide me with the opportunity to bring home ideas to our Delaware House Judiciary Committee. Legislators who attend the annual meeting also have the opportunity to meet with senior members of Congress and high ranking officials from the Clinton administration.

I believe it is important to represent our state at this important national conference. I look forward to sharing the information I obtain from the meeting with my colleagues in the legislature, the media and with my constituents.

Doctor's career comes to end

► CHANCE, from 6

While continuing his general practice, Roy's interest in the study of allergies increased and, after taking a number of special courses and passing requisite examinations, he became a board certified allergist in 1974. He subsequently became head of the Allergy Service of the Medical Center of Delaware, a post he held until the early 1980s when he was designated an honorary staff member. He has continued to teach and gave his final lecture to Jefferson Medical School students training at the Medical Center early this year.

It was the late William D. Murray, then Blue Hen football coach and athletic director, who invited Roy to become UD team physician. He began that assignment with one of Delaware's informal teams during the war years, 1943-1945, and continued through Dave Nelson's tenure and for many years with present coach Tubby Raymond. It was Roy who recommended that the growth of the UD athletic program demanded the full-time services of a sports medicine physician. At the conclusion of his association with the football squads, he received a spe-

cial service award from the University.

Roy's first wife, Dorothea, a talented artist, died in 1991. Daughter Mary, son-in-law Wayne Anderson and granddaughter Dorothea Anderson are all UD graduates. His present wife of five years, the former Donna Grant, shares Roy's enthusiasm for golf, and their plans after his retirement include a trip to Western Canada, possibly next summer. But Newark, both agree, will continue to be home base.

Reminiscing about his long career, Roy spoke first not of the many patients he has helped, but of the first one he lost.

"It was president Hulihan, a man I greatly admired," he explains, "and if we had known then what we do today, he might have had a much longer life. But he had been operated on for a kidney stone and his surgeon kept him in bed in the hospital. He died when a blood clot developed. Today we would have had the patient up and moving soon after the operation to prevent that problem."

■ The author, when not on the golf course, can be heard each fall as the familiar voice announcing University of Delaware home football games, a job he has done for four decades. Chance is a longtime

Attention

Parents Of College-Bound Students



GET CASH FOR COLLEGE!

FREE REPORT REVEALS...

"9 New Ways To Beat The High Cost Of College!"

4. How To Double Or Even Triple Your Eligibility For Financial Aid!
(I've used this technique to increase my client's eligibility for aid by up to \$10,000!)

Look For Item #5 In The Newark Post On Friday, Sept. 5th!

Call 1-888-647-4828

24 hrs/day, for a FREE recorded message to get your FREE copy of the report colleges hope you never see.

P.S. The first 25 callers will receive a FREE gift worth \$150. Hurry, don't miss out on this limited time offer!

Are you mad? Want to get something off your chest? Write a letter to the editor!

GRAND OPENING

1/3 off all Gold

ENGAGEMENT RINGS, WEDDING BANDS, CHAINS, BANGLE BRACELETS

25% off all

MEN'S & LADIES' CITIZEN & PULSAR WATCHES

25% off all

STERLING SILVER

DEL HAVEN JEWELERS

50 E. Main Street
Newark, DE • (302) 266-8100

222 Delaware Ave.
Wilmington, DE • (302) 571-0474

490 Peoples Plaza, Glasgow
Newark, DE 19702 • (302) 834-8500

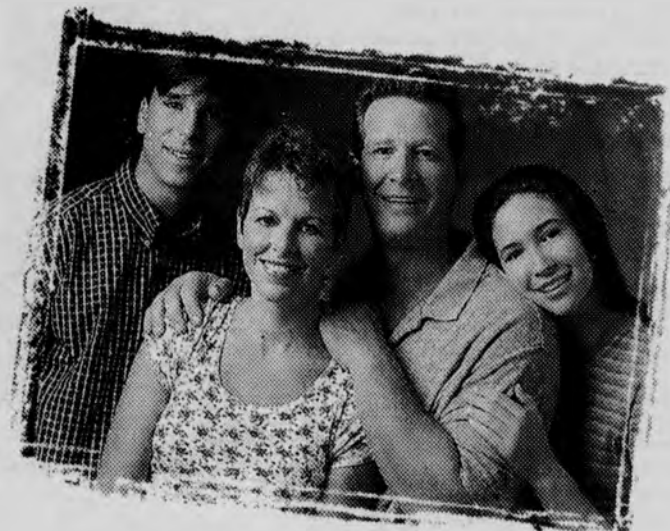

At Mellon, A Great CD Rate Is Just The Beginning.

Open a Mellon CD and get free checking, \$25 and more.

Get this Mellon CD right now, and you get a great rate. Plus free checking[†], free checks[†] and a \$25

gift check[†]. And the convenience

of 24-hour banking, banking

by ATM and by phone, free

telephone bill-paying[†], and

7-day-a-week supermarket

banking. To find out more, stop

by any of our offices or call the

MellonDirect 24 Center at

1 800 MELLON-24, or visit our web

site at www.mellon.com.

Special 10-Month CD

5.75%
APY*

Special 18-Month CD

6.00%
APY*

\$5,000 Minimum Deposit



Mellon Bank

© 1997 Mellon Bank Corporation. Annual Percentage Yields (APYs) are accurate as of the date of this publication. *A substantial penalty may be imposed for early withdrawal. Account must be opened with funds not currently on deposit with Mellon. †Offer applies only to new Personal Checking or Checking with Interest (CWI) Accounts and excludes IRA CDs. The APY for CWI is 1.80%. Minimum collected balance of \$2,000 required to obtain this APY. APY subject to change after account is opened. Fees could reduce earnings on the account. Free checking means monthly service charge will be waived for one year and will continue to be waived if average monthly balance requirement is met. Free checks refer to 1st order of Custom 150 checks. \$25 American Express® Gift Cheque provided when new account is opened. For CWI accounts, Mellon Bank is required by IRS to report \$25 bonus as taxable income on Form 1099 in the year it is received. Telephone Bill-Paying is free for six months. MellonDirect 24™ is a service mark of Mellon Bank N.A. Mellon Bank (DE) National Association - Member FDIC



Lifestyle

RELIGION • PEOPLE • DIVERSIONS • THE ARTS

NEWARK OUTLOOK

A bounty of basils

■ This weekly feature on the Lifestyle page is authored by the staff of the Newark-based Cooperative Extension Service.

Jo Mercer

A Bounty of Basils

The fortunes of basil (*Ocimum basilicum*) have varied through the centuries. Ancient writers were a mixed group of vilifiers and champions of this modest annual. On the one hand, basil was accused of causing digestive upset and intestinal worms, eye damage, and coma and scorpions in the brain. Conversely other writers of the time praised the virtues of basil in the treatment of nervousness, as well as its contribution of delicious flavor to foods.

Some folk tales hold that basil was an herb of a creature known as the basilisk. This dragon could kill with its gaze and breath. A French saying that translates as "he's sowing the basil," meaning that one is having a fit of cursing, owes to the belief that basil seeds would sprout only if the gardener verbally abusing the seeds as they were planted. With this colorful background, it is a wonder that basil has become one of the most common herbs found in the average cook's kitchen. French and Italian cooking tradition have made the most of the natural affinity of basil for all sorts of foods, especially tomatoes, garlic, and chicken.



By Jo Mercer

Although the summer is nearing an end, you can still grow enough basil from seed outdoors to enjoy its spicy-sweet flavor and fragrance. Basil is easy to grow and should be one of the herbs included in even the most modest of herb gardens. Although most of the common basils grow to be 18 inches tall, a few varieties stay below 12 inches and are well-suited to container gardening. Basils grow best in full sun but will tolerate some afternoon shade. Carefully prepare the soil with humus, lime to have a pH between 6.5 and 7.0 and fertilizer at the rate of one-half cup 10-10-10 over ten square feet. Sow the seed after danger of frost, or start the plants indoors eight weeks before setting out. Staggered plantings two weeks apart up until about the first of September will give a continuous harvest through the summer. Basils need moist, but not soggy soil in order to grow their best.

Harvest basil leaves by pinching out the stem, not just individual leaves. This will help promote side branching and increased yields. Basil flowers may also be harvested for edible garnish in dishes and herbal vinegars and oils. Since the varieties of basils will cross pollinate, it will be difficult to save seeds that are true-to-type if you or your neighbor grow an assortment. Buy fresh seed for varieties each year to be sure you can grow what you want.

So, what else can you do with this refreshing herb? I like to whip up a double batch of basil pesto to freeze for use as a quick pasta din-

See OUTLOOK, 9 ►

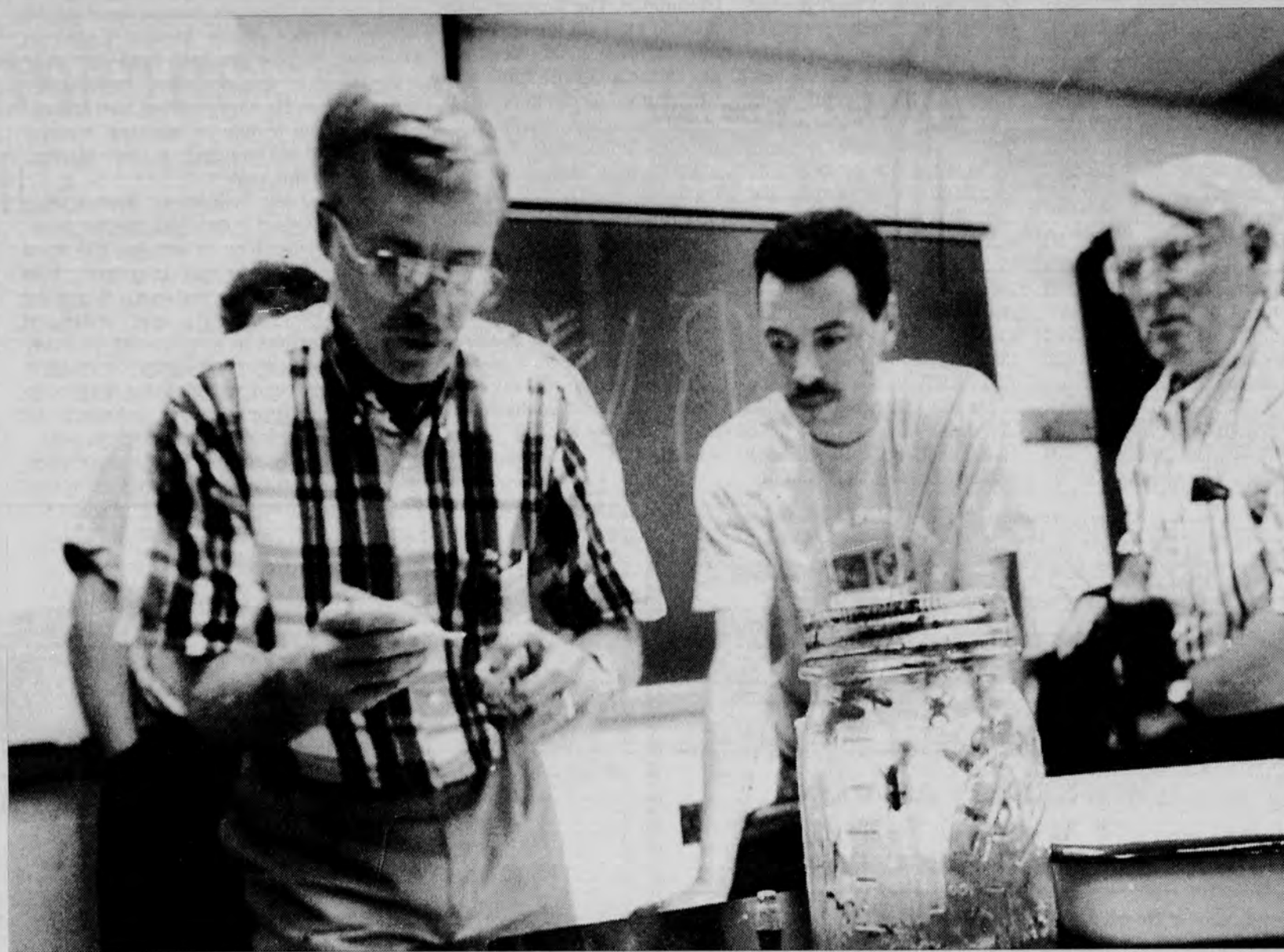

NEWARK POST STAFF PHOTO BY KELLY BENNETT

Dr. Marion Ellis, of Nebraska, teaches bee anatomy to his students in a course offered at the University of Delaware.

What's all the buzz about bees?

By LAURA SANKOWICH

NEWARK POST STAFF WRITER

AS A PART OF THIS YEAR'S conference for the Eastern Apicultural Society, both novice and experienced beekeepers could get answers about the nectar-gathering insects with the painful sting.

The one-week session hosted this summer by the University of Delaware gave aspiring beekeepers from as far away as Panama and Uruguay insight into the world of bees.

"Everyone comes from different (places), and we can all learn a little from each other," said Nancy Troup, a master beekeeper from Maryland and instructor for the course.

"You don't just meet people that keep bees — we're like a fraternity of people that share the bond of bees."

The two-and-a-half-day course for beginners included a pamphlet of information to supplement lectures on beekeeping, honey-gathering, and bee-raising as well as aspects of basic biology.

According to Dewey Caron, one of the program's coordinators, a beekeeping conference is held every year but the last time the program was offered at the University of Delaware was 11 years ago.

An average number of participants for the one-week conference is between 400 and

600 people, Caron said that over 450 people were expected this year and approximately 100 would participate in the short courses.

Approximately 35 people enrolled in the level one course, according to Caron. The course instructed aspiring beekeepers on "what bees are," including their biology, the basics of maintaining a colony, and beekeeping.

"The honey bee is not domesticated," said Caron, "so people need to know how to handle them properly."

Dewey said that the course is important for beekeepers who are just starting out because they learn how to keep bees for the first few seasons and also how to make a profit from them.

However, Dewey said that only about five percent of all beekeepers are in it for commerce. The other 95 percent are hobbyists like New Jersey resident Cathie Skove.

Skove began beekeeping as a hobbyist and is now active on a state and local level. "When I started beekeeping, I had two hives," said Skove who now owns and maintains 13 hives containing over 50,000 bees each. Skove said when she bought the bee hives she didn't know anything about beekeeping.

"I have taken courses at Rutgers," said Skove, "but this course is more advanced and it goes into more detail for people that are more than just hobbyists," Skove said.

"You learn the technical aspects of it, such as pollination and how to set up a business."

Skove hoped to learn new ideas in beekeeping from other members of the conference. "I sell honey and also beeswax ornaments, such as little rabbits and ducks," she explained.

Skove said the sales of her bee-generated products helped to defray the costs of beekeeping, and she hoped to "break even" on her investment even if she doesn't make a profit.

"People start bees for lots of reasons other than honey or pollination," Dewey said. "Some people (just) do it as a hobby and find bee keeping enjoyable. They like natural things and may keep them to help their garden along."

Dewey said often the intent of those who sell honey for a profit is merely to pay back their initial investment.

The beginners course cost \$65, which did not include on-campus housing or meals that are available during the class. Also featured in the class were hands-on demonstrations of beekeeping procedures and how to extract honey.

The conference also featured several workshops, guest speakers and honey bee demonstrations as well as competitions for honey cookery, mead, arts and crafts, beeswax, and the best labor-saving devices in honey gathering.

Russian Ballet at Grand Opera House

DANCE IS CERTAINLY a very important part of the performing arts. It is, indeed, one of the oldest arts of all. There is some very good news for those who enjoy dance in our area this season and I would begin today with that news.

The Russian Ballet Theater of Delaware will be making its permanent home at Delaware's Center for the Performing Arts, The Grand Opera House! It has certainly appeared at the Grand in previous seasons, but its home had remained The Playhouse. Now the Russian Ballet Theater of Delaware takes its place to follow the Delaware Symphony Orchestra and Opera Delaware to the Grand.

I will be sharing more news about RBT and the season they have planned but today my topic is the other dance programs to be offered us at the Grand during the 1997-98 season.

Ken Wesler and his colleagues at our Center for the Performing Arts continue to bring us the best local, national and international companies in all branches of the arts.

There will be four offerings and the first will be on Tuesday, January 27 at 8 p.m. It is, in my opinion, the best visiting company they will offer us at 818 Market Street this season, Ballet du Capitole de Toulouse. This is one of France's greatest ballet companies. It makes its home at and draws its name from the more than four centuries old

THE ARTS



By PHIL TOMAN

Theatre du Capitole de Toulouse. That theater itself is an artistic history lesson, but not for us right now.

The Georgian State Dance Company will be on the boards of the Grand Tuesday, February 10 at 8 p.m. Georgia is one of more interesting of the Russian Republics in many ways and music is one of them. This company will present Georgian ballads, poems, songs and dances is their very colorful folk costumes. The Grand's Roy Wilbur tells me they will do everything from demonstrating chivalry to celebrating a wedding feast.

The very new and very modern Alvin Ailey Repertory Ensemble will hold forth Sunday, March 15, at 7 p.m. This group is vitality in dance. The pump life into the American dance scene and will dazzle us that evening. The Ailey group is home to some of our nation's

"cutting edge" choreographers who can carry audiences to electrifying new heights of marvel.

Ole! On Wednesday, March 18 at 8 p.m., the Jose Greco II Flamenco Dance Company will be stomping the stage with great rhythms. For almost 50 years the name Jose Greco has been synonymous with everything flamenco. Now the mantle has passed to his son and the younger Greco is carrying on the great tradition.

As I mentioned earlier, this is all in addition to the offerings of our own Russian Ballet Theater of Delaware to be staged at the Grand Opera House.

Turning once again to the first offering, Ballet du Capitole de Toulouse will offer us a program choreographed by George Balanchine, late of the New York Ballet. Works will include Serge Prokofiev's "Prodigal Son," Felix Mendelssohn's "Scotch" Symphony (No. 3 in A Minor-Major,) Igor Stravinsky's "Rubies" and Alexander Glazunov's "Raymonda Variations." There is certainly something in that program for anyone and everyone who likes any form of ballet.

The company was formed by the centuries old theater whose name it bears in the 1800s. Its purpose was the support the operas produced there and provide the divertissements the French so love in their opera performances. While it certainly has, and still does, fulfill its

original mission, its reputation of dynamism, precision and quality have placed it in a class with the country's finest companies.

The company has earned praise on both sides of the Atlantic for "Swan Lake," "Romeo et Juliet," "Don Quixote," "Giselle," "Coppelia," "Petrushka," "La Sylphide," "Sleeping Beauty" and many others. Some of the great choreographers and directors of the ballet world have worked with them. It will be an evening not to be missed.

For individual tickets or some great deals on combinations of the dance programs offered this season, please contact the Grand Opera House. You may stop by the Grand box office at 818 The Market Street Mall, or reach them by phone at 302-652-5577 or 1-800-37 GRAND; on the World Wide Web at <http://ameristar.net/grand/> or E-mail at GRANDOPERA@AOL.COM.

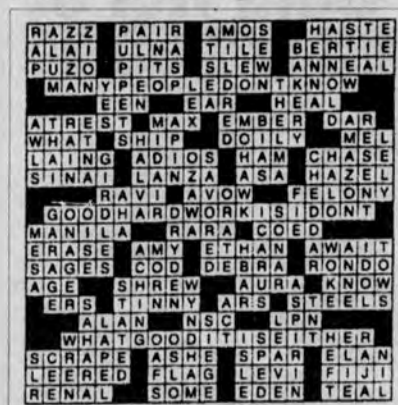

Basil can be used in many dishes

► OUTLOOK, from 8

ner. My favorite pesto recipe comes from Joy of Cooking. You can also enliven a frozen or carry-out pizza with a sprinkling of chopped basil leaves.

But if you really want to wow some special guests with a refreshing appetizer on one of the remaining hot days, try this unusual but captivating TOMATO-BASIL SORBET.

To make 1 quart, combine 1-1/4 cups basil syrup (See below), 2-1/2 cups fresh tomato puree, 1 tablespoon tomato paste, 1/4 cup red pepper vodka (see below) and 1 teaspoon fresh lemon juice.

Freeze in an ice cream machine or in the freezing compartment of your refrigerator. If you use the freezer, stir the frozen sorbet to break up the ice crystals and refreeze. Stir again, if desired, refreezing each time, to produce a smoother sorbet.

Serve in small bowls with a sprig of basil.

BASIL SYRUP

Boil together 2 cups sugar, 1/4 cup chopped fresh basil and 5 cups water. Immediately reduce heat to simmer for 5 minutes.

Cover and refrigerate the syrup overnight, then strain out and discard the remaining solids.

COMMUTING TO PHILADELPHIA?

Great train svc.
from Newark &
Wilmington.
Starts Sept. 2!
Call
652-DART.



DR. GARY A. BESTE
North Bay Medical Associates

welcomes

DR. HOPE D. HALL-WILSON

We are welcoming new patients for her practice

Dr. Sachdev has returned to our North East office where she will continue to welcome new patients

313 West Main St., Newark
731-4620

GIVE A GIFT THAT LASTS ALL YEAR! CALL TODAY & ORDER A GIFT SUBSCRIPTION! CALL 737-0724 TODAY!

Bridal Showcase

WEDDING BAND Spectacular



30% OFF ALL 14 KT WEDDING BANDS
Fabulous Selection For Men & Women



CHANNEL SET DIAMOND BANDS



1/4 Ct. T.W. Reg. \$400.....\$225
1/2 Ct. T.W. Reg. \$800.....\$450
1 Ct. T.W. Reg. \$1600.....\$799

Colonial Jewelers
116 E. Main St., Elkton, MD
Open: Mon.-Sat. 9-5:30 • Fri. 9-8 p.m.

410-398-3100

• VISA
• M/C
• DISC.
• AM. EX.

GrassKoots Handicrafts

Bridal Registry Now Available

- Handthrown Dinnerware & Serving Pieces
- Wedding Party Gifts & Jewelry
- Ironware • Lamps • Frames



NOW THREE LOCATIONS!

Newark, DE (302) 453-9751 Wilm., DE (302) 477-0403 Kennett Sq., PA (610) 444-8684

CAMPBELL TRAVEL CENTER

Start Your Life Together With A Beautiful HONEYMOON

- Call For An Appointment Or Stop In To See Our Selection Of Island Adventures
- Cruises • US & Worldwide Destinations
- 326 Suburban Plaza Newark, DE 19711 (302) 731-0337

Travel Agency Representative

To Place Your Ad In The Bridal Showcase
Call Nancy At 410-398-1230

THE PLAYHOUSE THEATRE
at the Hotel du Pont

85 years old ...
and darn proud of it!

big

Sept. 26 - Oct. 5, 1997

Based on The 20th Century Fox film, BIG is the story of a twelve-year-old boy named Josh, who makes a wish to be big- and gets it! A treat for the entire family!

Tickets: \$55 and \$37



October 17-26, 1997

A fabulous young cast in a rockin' and rollin' revue featuring 'Hound Dog', 'Stand By Me', and 'On Broadway'.

Just a great night out!
Tickets range from \$49 to \$31



DU PONT BUILDING • WILMINGTON, DE 19801
Call (302) 656-4401 or 1-800-338-0881

■ Events

AUGUST 29

LANTERN TOURS 7 p.m. Fort Delaware State Park, Delaware City, is hosting an evening of ghost tales and stories at the Civil War fort on Pea Patch Island. Tickets: \$10 per person. For information, call 834-7941.

BLUEGRASS FESTIVAL Friday, 2 to 11 p.m.; Saturday, noon to midnight; and Sunday, 10 a.m. to 6 p.m. Salem County Fair Grounds, Woodstown, N.J. For information, call 475-3454.

CONCERT 9:30 p.m. Glenn Williams Duo will be performing at the Iron Hill Brewery and Restaurant, Newark. For info, call 888-2739.

AUGUST 30

BUGVENTURES 11 a.m. A bugventure through the Delaware Museum of Natural History, Wilmington, by entomologist Dr. Tom Priester. For information, call 658-9111.

ECO-EXPLORERS 9 a.m. Learn and experience primitive technologies at White Clay Creek

State Park, Newark. For info, call 368-6560.
CRAFT FESTIVAL 10 a.m. Craft demonstration, puppet show, fireworks and more at the craft festival at Winterthur Museum, Garden and Library, Winterthur, through Aug. 31. For information, call 888-4600.

AUGUST 31

THE FIRE ESCAPE 7 p.m. to midnight, Sundays. Leave the world behind at The Fire Escape, a Christian nightclub at Perceptions in the College Square Shopping Center, Newark.

Diversions

THEATRE • EVENTS • EXHIBITS • NIGHTLIFE • MEETINGS

SEPTEMBER 5

COMEDY NIGHT 8 p.m. Comedienne Wendi Fox will be performing in the Multipurpose Room of the Trabant University Center, University of Delaware Newark campus. For information, call 831-2791.

SEPTEMBER 6

CHILDREN'S RESALE 8 a.m. to noon. The First State Mothers of Multiples is holding Children's Resale at Christiana High School, Salem Church Road. For information, call 368-9691.

YARD SALE 7 a.m. to 4 p.m. A yard sale, BBQ and car wash is being held at Pilgrim Baptist Church, Barksdale Road, Newark. For information, call 834-5109.

BIKE TOUR registration 7 a.m. The 11th annual Amish Country (bike) Tour will begin and end at Legislative Mall in Dover, to benefit the Delaware bicycle helmet program. For information, call Karen Hartley at 302-697-6400.

SEPTEMBER 7

RUN FOR KIDS 1 p.m. A donation of a new toy or \$5 per person will benefit the Ronald McDonald House of Delaware and the duPont Hospital for Children. Motorcyclists leave Prices Corner, Boston Market. For information, call Jim Golden at 302-378-3701.

THE FIRE ESCAPE 7 p.m. to midnight, Sundays. Leave the world behind at The Fire Escape a Christian nightclub at Perceptions in the College Square Shopping Center, Newark.

AIDS AWARENESS noon to 6 p.m. The Aids Awareness Gospel Expo, hosted by The World of Standards, will be held at Kirkwood Park, Wilmington. For information, call 429-8165.

■ Meetings

AUGUST 29

INTERNET TRAINING 1 to 2:30 p.m. The Easter Seal Society is offering an Internet training class at the Easter Seals Tech Center, Read's Way, Building 22, New Castle. For information, call 324-1326.

AUGUST 31

ZEN MEDITATION 7 p.m. The meeting for the Zen meditation group will be meeting in the Fellowship Hall, Unitarian Universalist Fellowship, Newark. For information, call 368-2984.

SEPTEMBER 1

PUBLIC MEETING 7 p.m. The Bear Glasgow Council of Civic Organizations is holding a planning and zoning meeting at the Glasgow Medical Center, Glasgow, room 209.

SEPTEMBER 2

QUIT SMOKING? 6:30 to 7:30 p.m. Need a little support to quit smoking? A support group for smokers trying to quit will be held at the Visiting Nurses Association, New Castle. For information, call 324-4227.

SEPTEMBER 3

TRIPS FOR SENIORS The Claymore Senior Center is now taking reservations for two trips later this fall. The excursions include Vermont in October and to the Ozark Mountains in November. For information, call 428-3170.
LA LECHE LEAGUE 9:45 a.m. La Leche

League offers mother-to-mother help at its monthly meetings based on the book "The Womanly Art of Breastfeeding" at the White Clay Creek Presbyterian Church, Newark. For information, call 738-5055 or 731-3009.

MEETING 7 p.m. Maintenance corporation responsibilities and legal obligations of homeowners in communities of Fox Run will be outlined and discussed at the Christiana Fire House #6, Porter Road, Bear.

F.E.M.A.L.E. 7:30 to 9:30 p.m. F.E.M.A.L.E. (Formerly employed mothers at the leading edge) is a support group for women who are in all stages of transition between paid employment and staying at home to raise their children that meets at St. Barnabas Church off Duncan Road. For information, call Karen Luck at 366-0722.

SEPTEMBER 4

PARENTS WITHOUT PARTNERS 8 p.m. The Parents Without Partners Brandywine Chapter will be meeting at Aldersgate Methodist Church, Fairfax. For information, call 762-8272 or 610-793-3361.

SECOND CHANCE 7 p.m. A substance abuse and addictions meeting will be held at Agape Christian Center, Wilmington. For information, call 654-4577.

MOMS CLUB 9:30 a.m. The Pike Creek Moms club will be meeting at the Limestone Presbyterian Church, Limestone Road, Newark. For information, call 292-1451.

DEPRESSION SEMINAR 6:45 to 9:30 p.m. New Directions Delaware Inc. is holding an intensive support and educational seminar for 12 consecutive weeks in Room 132 at Aldersgate United Methodist Church, Wilmington. For information, call Dolores at 731-8166 or June at 610-265-1594.

SEPTEMBER 5

INTERNET TRAINING 1 to 2:30 p.m. The Easter Seal Society is offering an Internet training class at the Easter Seals Tech Center, Read's Way, Building 22, New Castle. For information, call 324-1326.

"Diversions" is compiled each week by Julia R. Sampson. Contributions are welcome but must arrive at our news office at least two weeks prior to publication. Mail to: Newark Post, 153 East Chestnut Hill Road, Newark, DE 19713.

Backaches? Insomnia? Arthritis? Solutions Are Sold Here!

GIANT SELECTION OF COMFORTERS & SHEET SETS

Solid Oak, Cherry, Pine Beds & Furniture, All At Super Low Prices

Bookcase Waterbed
Includes sheet set & mattress pad
As Low As \$269

Futons are Here!

Softside Waterbeds
The Waterbed that looks like a conventional mattress. Made to be used with standard headboards and footboards
As Low As \$269

Water Pillows are Here!
90 Days Same As Cash
Airbeds are Here!
We Handle All Warranties

WATERBED LAND

College Square Shopping Ctr. Kirkwood Plaza Shopping Ctr.
Newark (near K-Mart) (between Hechinger & Pathmark)
302-368-2580 302-998-6222
Toll Free 1-800-706-6222

LABOR



Take the day off. Eat pizza.

Grotto Pizza
the legendary taste

Rehoboth • Dewey • Bethany • Lewes
Long Neck • Newark • Wilmington

No BUTTS ABOUT IT

All Domestic Cigarettes are \$14⁹⁵ ctn And Under

We've Got The Lowest Prices!

SALEM
\$13⁴⁵

WINSTON
(NO BULL)
\$12⁹⁵

CAMEL
\$12⁹⁵

ALL BRAND STYLES • WHILE SUPPLIES LAST!

NEWPORT
\$14⁹⁵

MARLBORO
\$12⁹⁵
CARTON

KOOL
\$10⁹⁵

Dorals	\$8.90	Summits	\$8.99
Montclairs	\$10.90	Misty	\$9.90
GPC	\$8.90	Slim Price	\$9.49

DELAWARE CIGARETTE & TOBACCO OUTLETS

SURGEON GENERAL'S WARNING:
Smoking Causes Lung Cancer, Heart Disease, Emphysema And May Complicate Pregnancy

Governor's Square • Bear, DE
(302) 834-1222

GRAND OPENING!
2197 Kirkwood Hwy. (Next to Value City)
(302) 994-8904

GRAND OPENING!
Parkway Plaza 1511 N. DuPont Hwy.
(Across from Denny's)

All manufacturer sponsored programs & products are for consumer purchase only and cannot be resold. The Cigarette Outlet reserves the right to limit purchase quantities.

NEWARK POST • CROSSWORD PUZZLE

ACROSS

1 Make fun of
5 Brace
9 — Alonzo
13 Celerity
18 Jai —
19 Radius' sidekick?
20 Mosaic bit
21 Wodehouse's Wooster
22 "The Godfather" author
23 Prepares cherries
24 A whole bunch
25 Temper
26 Start of a remark by Milton Berle
30 Velvet finish?
31 Musical sensitivity
32 Get better
33 Quiescent
37 Cartoonist
39 Fireplace fragment
42 Patriotic org.
45 Part 2 of remark
46 Freighter or ferry
48 Ornamental mat
49 Gibson of

"Lethal Weapon"
51 "The Divided Self" author
53 Tijuana
56 Actor's lunch?
57 Comic Chevy
59 Mideastern peninsula
60 "The Great Caruso" star
61 Quiet — mouse
62 Eye color
63 Sitarist
Shankar
65 Profess
67 Crime
68 Part 3 of remark
74 "Thrilla" site
75 — avis
76 Like most universities
77 Obliterate
78 Actress
Brenneman
80 Frome of fiction
82 Anticipate
87 Wise guys
88 Fare for a try
89 Winger or
Paget
90 Musical movement
91 Ripen
92 Creature for

taming?
94 Atmosphere
96 Part 4 of remark
97 Hesitator's sounds
99 Metallic
100 Ovid's "Amatoria"
101 Fortifies
103 Freed or
Ashby
105 White House grp.
107 Hosp. employee
108 End of remark
116 Nick one's knee
118 Last name in tennis
119 Boom or gaff
120 Pizazz
122 Ogled
123 Hail a taxi
124 Son of Jacob
125 Pacific archipelago
126 Kidney-related
127 Any
128 Genesis setting
129 Marsh duck
DOWN
1 Shoot the breeze
2 Grad
3 Leoncavallo

opera
4 Utah National Park
5 Beany and Cecil
6 He's out of this world
7 "So — You" ('77 song)
8 Kind of file
9 Perplexed
10 "Of Human Bondage" character
11 Marge in the fridge
12 In stitches?
13 Shampoo ingredient
14 Singer Eddy
15 Mulligan —
16 Carrere of "Wayne's World"
17 "Sea Hunt" shocker
21 High-rise building?
27 Si or oui
28 Villainous Luthor
29 Houston or Ritter
33 Hole punchers
34 Siamese
35 Pryor of "Head of the Class"
36 Italian sizzler

37 It's between heaven and earth
38 Neat as —
40 New York nver
41 Prejudice
43 Wonder
Woman, for one
44 Feel hurt
47 Turkish treat
50 Painter Peter
52 Bulk containers?
54 Conductor
Seiji
55 Really enjoyed
57 Cheese-board choice
58 Head light?
64 "The truth at last!"
66 Harangue
67 "Pshaw!"
68 Stash a sedan
69 Asian ass
70 Seine feeder
71 "Alexander's Feast" poet
72 Aviation pioneer?
73 Submarine finder
74 Southwestern sight
78 In distress

79 Sunup, to Shelley
81 Construction piece
83 Came to
84 Designer Klein
85 Adored one
86 Hauls a heap
92 Fixed
93 Victoria of "Another World"
95 Palliative
98 Nomad's land?
100 Feign
102 Big bang letters
104 Stickpin locale
106 Castle campaign
107 Permission
108 St. Paul's architect
109 Klutzes
110 Christiania, today
111 Key
112 Floored it
113 Weight lift?
114 Siegmeister or Wiesel
115 Punjabi prince
116 Kind of camera: abbr.
117 Mediocre mark
121 Zilch

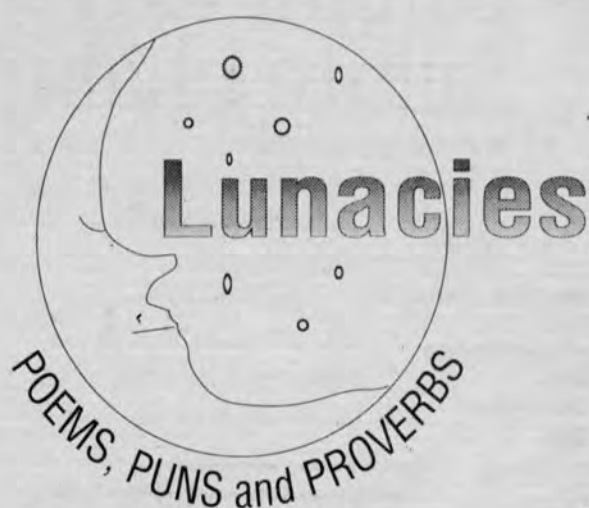
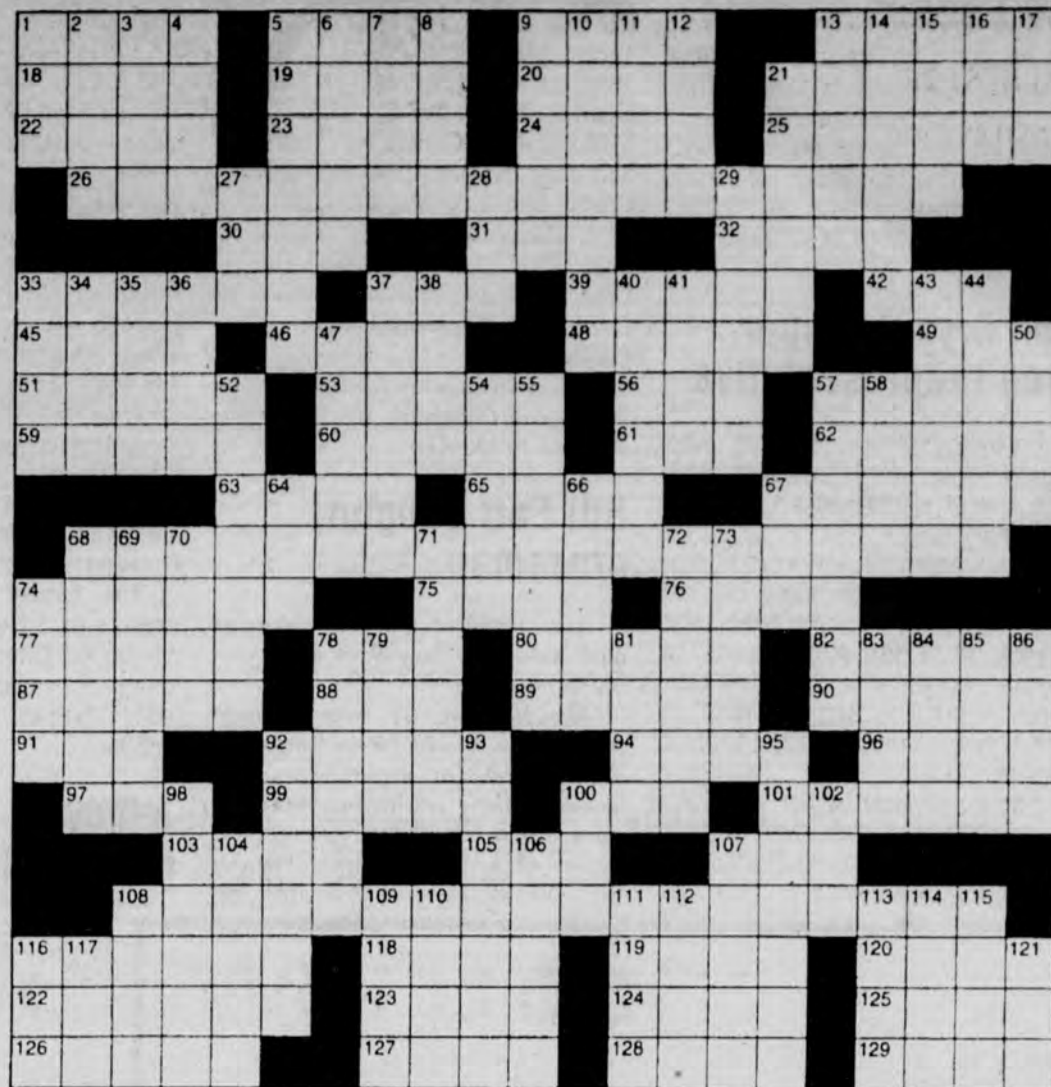

By James C. McLaren

A danced-crazed old Elk
Enjoyed Lawrence Welk,
And giddily pranced to his band.
He loved fox-trot and waltz
And accompanying schmaltz.
He had wunnerful times: simply grand!

An embattled store Mouse
Was en route to poorhouse.
He had outspent his fundings for cheese.
Feeling weirdly entrapped,
And financially strapped,
Mouse begged for some honey from bees.

Why was a pirate jailed for taking
an infant's footwear?
He was found with bootee.

When did a piano-loving elephant giggle?
When they tickled his ivories.

The lessons of life need to be both nurtured
and filtered for those qualities that endure.

A carnation in one's lapel may not
signify the joy and tranquility of its wearer.

■ *Author's note: Lunacies like these have been inflicted on my poor wife, children and colleagues for years. They have been greeted by both groans and guffaws — the latter, perhaps, to pacify the punster and offset a further barrage. To its victims, punning can be seen as a disease, since any laughter, however sparse, can be contagious. I hope Newark Post readers will tackle this word-play nonsense with zest, thereby assuring them Eternal Joy and a letter from Ed McMahon.*

LABOR DAY SALE!

Get Pre-Season Savings on everything
you need to keep warm and cozy!
now thru Labor Day!



"Alta" White Goose Down Comforters by Hollander

Woven-stripe damask cover. 550 fill power.
5-year warranty. Champagne. Twin, 24 oz. fill.
Full/Queen, 34 oz. fill.
King, 40 oz. fill.
Compare at \$125 to \$300. **\$99⁹⁹** All Sizes

Cotton Flannel Sheet Sets

Prints, Solids, and Plaids. Machine wash-
and-dry. 1 flat & fitted sheet,
2 pillowcases (Twin set,
one pillowcase). **\$15⁸⁸** Twin
Full, \$24.88 • Queen, \$35.88 • King, \$39.88

Colorful, Yarn-Dyed Throws

Great as a stadium blanket, car blanket,
on your easy chair! Intricately
woven in a variety of plaids. **\$8⁸⁸**
Acrylic. 50" x 60". Compare at \$15.

Feather and Down Feather Beds & Bed Pillows by California Feather & Down

Feather Beds Superb comfort, support,
and added warmth. **\$49⁸⁸** Twin
Cotton cover included.
Compare at \$150 to \$290.
Full, \$69.88 • Queen, \$79.88 • King, \$89.88

Jumbo Bed Pillows
100% cotton, Granny Stripe tick. **\$7⁸⁸**
Extra Firm support. Compare at \$15.



We accept major credit cards. Approved
personal checks accepted with proper I.D.

We're More Than Great Coats!
Luxury Linens
at **Burlington**
Coat Factory
Not affiliated with
Burlington Industries

Christiana
University Plaza, Rt 273 & Chapman,
1/2 mile east of I-95, exit 3 (302) 369-8201

Open every day including Sunday
www.coat.com/linens.html

NEWARK POST ♦ OBITUARIES

■ Local obituaries are printed free of charge as space permits. Information usually is supplied to the paper by funeral directors. However, for more information, contact Julia R. Sampson, who compiles this column. Call her weekdays at 737-0724 or fax 737-9019.

Ann Bryant Geiger, credit representative

Former Newark resident Ann Bryant Geiger died Thursday, Aug. 7 of cancer at her sister's home in Middletown.

Mrs. Geiger, 59, was a credit representative with F. Schumacher and Co. in Newark for seven years. She retired in 1996 and moved to Florida shortly after. Her first husband, Ronald J. Bryant, died in 1982. Her second, Charles Geiger, died in 1995.

She is survived by her son, John R. of Newark; daughters, Donna Cavanaugh of Sarasota, Fla., Kim A. Morton of Davie, Fla.; brothers,

Charles and Joseph Crossan, both of Wilmington; sister, Veronica Woerner and Eleanor Baer, both of Bear, Jacqueline Cain of Middletown, Geraldine Sharrock and Joan Nagowski, both of New Castle; and six grandchildren.

A memorial service was held Aug. 12 at Doherty Funeral Home, Pike Creek. Burial was in Gracelawn Memorial Park, New Castle.

In lieu of flowers the family suggests contributions to Delaware Hospice of Dover.

Bill Earl Vaughn, pressman

Bear resident Bill Earl Vaughn died Saturday, Aug. 9 of emphysema at home.

Mr. Vaughn, 67, was a trade pressman with The News Journal in Wilmington for eight years. He retired in 1984. Earlier he worked as a pressman for several other newspapers, including the Miami Herald, the Nashville Tennessean, the

Virginia Pilot and the Washington Post. He served in the Navy in Guam. Mr. Vaughn was a member of Cornerstone United Methodist Church in Bear.

He is survived by his wife of 47 years, Betty Sue; sons, Thomas of Middletown and W. Broox of Elkton, Md.; daughters, Sue Ellen Rolka of Hedgesville, W.Va., and Hope E. Ward of Newark; brothers, James M. of Kill Devil Hills, N.C., and Roland D. of Hialeah, Fla.; and 10 grandchildren.

A service was held Aug. 13 at Cornerstone United Methodist Church, Bear. Burial was in Delaware Veterans Memorial Cemetery, Summit.

The family suggests contributions to Cornerstone United Methodist Church or the American Lung Association of Delaware, 1021 Gilpin Ave., Wilmington 19806.

Jeffrey M. 'Turtle' Miller, HVAC mechanic

Newark resident Jeffrey M. 'Turtle' Miller died Friday, Aug. 8 in Christiana Hospital of injuries sustained in an automobile accident, New Castle city police said.

Mr. Miller, 38, was an air-conditioning and heating mechanic for several years. He served in the Army.

He is survived by his son, Jeff, and daughters, Ryan Miller and Angela Miller, all of Wilmington; brother, Clifford H. Jr. of Bear; and sisters, Margaret M. Smith of Townsend and June V.M. Stapleton of Puyallup, Wash.

A service was held Aug. 14 at Beeson Memorial Services, Bear. Burial was in Delaware Veterans Memorial Cemetery, Summit.

Dorothy Lang, wildlife woodcarver

Newark resident Dorothy Fishpaw Lang died Thursday, Aug. 7 of breast cancer in Christiana Hospital.

Mrs. Lang, 70, was a wildlife

woodcarver who exhibited throughout the region. She had studied under several woodcarvers, including Ernie Muellmatt, Rosalyn Daisey, Jan Calvert and William Veasey, her family said. She received the 1987 Volunteer of the Year plaque from Tri-State Bird Rescue and Research of Newark. While living in her native Baltimore, Mrs. Lang served on the board of the Baltimore District Federation of Women's Clubs and the Maryland Federation of Women's Clubs and was a charter member of the Maryland State Parliamentary Association. After moving to Delaware in 1963, she served on the Delaware State Associations of Parliamentarians, and was a member of the Upper Eastern Shore Parliamentary Unit, Elkton, Md., and the Women's Club of Newark. She had served on the board of the Delaware Federation of Women's Clubs. She taught classes and individuals in correct parliamentary procedure at various

See OBITUARIES, 22 ►



**Happy Birthday To Me,
Happy Birthday To Me,
Happy Birthday Dear Chipper,
Please Come Celebrate For Free!**

HERR'S
Make Herr's Yours
www.herrs.com

When:
Thursday,
September 4, 1997

From:
1pm to 8pm

Where:
Herr's Visitor Center,
Nottingham, PA

Call:
1-800-63-SNACK
to schedule your
free tour



Is your child caught in a failure chain?

Your child may need help with weak study skills or poor reading or math skills. He or she may be unmotivated or lack confidence, despite a good I.Q.

Weak Basic Skills
Frustration with School
Lack of Confidence
No Motivation

Our certified teachers help children overcome frustration and failure. A few hours a week can help gain the Educational Edge.

HUNTINGTON LEARNING CENTER
Your child can learn.

Individual testing and tutoring in Reading, Study Skills, Writing, Phonics, Spelling, Math and SAT/ACT prep.

DRUMMOND OFFICE PLAZA
Newark, DE
(302) 737-1050

CIVIL WAR WEEKEND



Wilmington & Western Railroad

Saturday and Sunday, September 6 and 7

Our re-creation of four skirmishes and encampments will feature

- Company A, 37th Regiment of North Carolina State Troops and
- The 42nd Pennsylvania Volunteer Infantry, Company B.

SATURDAY AND SUNDAY TRAIN SCHEDULE
Trains to skirmish depart Greenbank Station at 12:30 & 3:15 PM
Northern and Southern encampments at Greenbank Station both days.

Reserve your tickets by calling 302-998-1930

GREENBANK STATION: NEWPORT-GAP PIKE, RT. 41, 1/4 MILE NORTH OF INTERSECTION WITH KIRWOOD HIGHWAY, RT. 56
TICKETS AT STATION 11:30 AM SATURDAY & SUNDAY- ALWAYS FREE PARKING.

Back To School

Martial Arts Report Card

Discipline	A+
Confidence	A+
Attitude	A+

Martial Arts Curriculum:

1. Respect for parents and authority figures
2. Guidance on setting and achieving goals
3. Training to say "NO!" to unhealthy peer pressure
4. Three exciting self-defense techniques
5. Instruction in child emergency situations
6. Advice on How To Defeat The Bully Without Fighting



First Month Martial Arts FREE!

We want you to feel comfortable with our Martial Arts program and to see that it is everything you want for your child so we'll train your child for the First Month FREE!

Expires 10/31/97

**Master John Godwin's
KOREAN MARTIAL ARTS INSTITUTE**

Newark/Elkton 369-9300	Pike Creek/Hockessin 234-1966	Newport/Stanton 992-7999
---------------------------	----------------------------------	-----------------------------

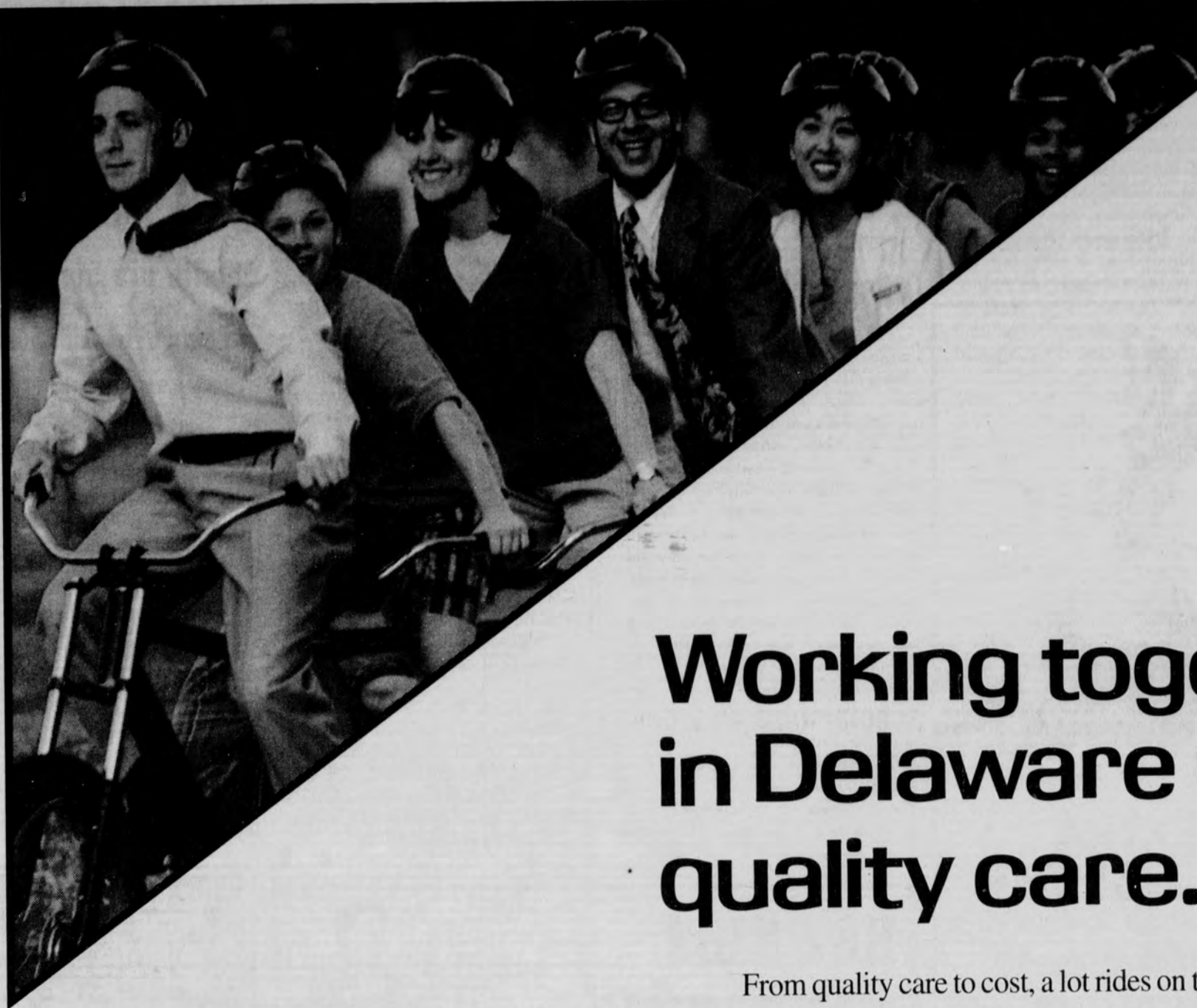

Working together in Delaware for quality care.

From quality care to cost, a lot rides on the health care coverage you offer your employees.

That's why Principal Health CareSM brings everyone together. Employers, employees, doctors and hospitals...delivering quality... all the way down the line.

So it's possible for employees to go to a doctor they trust and a hospital they know. And they get quality care – from wellness programs to prenatal and emergency care to check-ups and immunizations.

With everyone working together, there's less hassle, less paperwork – efficiencies without compromising quality.

And we're part of The Principal Financial Group,[®] a family of companies that's been committed to fulfilling customers' needs for over a century.

Call 1-800-833-PHCD (7423) or your broker today. And look for us at <http://www.principal.com> on the Internet.

What health care is meant to be.SM



Principal[®]

**Health
Care**

*A Member of the Principal
Financial Group*

NEWARK POST ♦ PEOPLE NEWS

Maier attends Emerging Leaders program

Representative Pamela S. Maier (R-Drummond Hill) was among 50 people selected to attend the recent Program for Emerging Political Leaders at the

University of Virginia Darden Graduate School of Business Administration.

The conference, sponsored by the Darden Graduate School, focused on participants' leadership potential in public service, as well as the importance of values and ethics in government. A variety of presentations from leading political leaders were combined with cutting-

edge leadership concepts from the School's faculty.

State legislators who have recently begun their careers in public service and have demonstrated the skills needed to attain positions of greater political responsibility were selected to participate in the program.

Officers elected

The VFW Colonial Post 838 Ladies Auxiliary recently elected officer for the 1997-98 year as follows: Mary (Yvonne) Scarpiuzzi, president; Constance Culver, senior vice president; Anna M. (Booker) Harrell, junior vice president; Teresa Ashley, secretary; Virginia (Carol) Griener, treasurer; Nancy Pritt, chaplain; Donna M. (Hairston) Bryant, conductress; Debbie Lester, patriotic instructor; Patricia Hyland, guard; Margaret Davis, one year trustee; Molly Campbell, two year trustee and Anna M. (Booker) Harrell, three year trustee.

Scholarships awarded

The University of Delaware recently awarded \$1,000 1997 Alumni Association Scholarships to the following university students:

Sujata Kumari Bhatia is majoring in chemical engineering, biochemistry and biology with a concentration in biotechnology. She also has received numerous other scholarships and awards. Bhatia, the daughter of Dr. and Mrs. Kamlesh Bhatia of Newark, is also a member of Alpha Lambda Delta honor society.

Katherine Lee, daughter of Mr. and Mrs. Chuan-Shue Lee of Newark, is a family and community studies major in the College of Human Resources. In addition to volunteering with various support teams, Lee is a member of the Alpha Lambda Delta honor society and Kappa Omicron Nu, the human resources society.

Jeffrey B. McLaughlin, son of John and Karen McLaughlin of Newark, is an economics major with a concentration in political science. He is a member of the Phi Sigma Phi national honor fraternity, and the Alpha Lambda Delta and Golden Key national honor societies.

And Mark Zych is a civil engineering major. In addition to receiving other awards and scholarships, the son of John and Irene Zych, is a member of Phi Sigma Kappa fraternity and a member of the Deltones, an a cappella singing group.

Samans attends college

James C. Samans, son of Mr. and Mrs. Walter D. Samans of Newark, will enroll as a freshman at Hampden-Sydney (Va.) College in August; Samans is a graduate of Caravel Academy.

Emslie graduates

Elizabeth Emslie, daughter of William A. Emslie of Newark and Susan Stallard of Brandon, Fla., recently graduated from Northfield Mount Hermon School, a Massachusetts independent, college-preparatory boarding school.

She has been a member of the Cum Laude Society, a national honor society for independent schools, and a member of the varsity water polo and swimming teams.

She plans on attending Smith College in Northampton, Mass., in the fall.

Bradley's earns varsity letters

Joe Bradley recently earned a varsity letter as a member of the 1997 Principia College, Elmhurst, Ill., Baseball team.

Our Labor Day SALE

Will Save You A Lot Of Bread!

Get extra savings off our everyday low prices, now thru Sunday, September 7th.

FREE!

Safety 1st
Home Safety Set
with purchase of any nursery monitor

21-piece set. Retail value of \$4.50.

GRACO

3-Speed Swing

4 reclining positions
Toy bar. Flip-open tray
Style #1434LB

\$79⁹⁹



Bassinet Pack 'N Play, \$89⁹⁹

A Bassinet and playard in one!
Perfect for travel. #9046CN

Prima Pappa Infant High Chair

4 seating positions
7 height adjustments
Removable tray
#14VP-030
Colors: Q1-50, Q1-41

\$159⁹⁵



evenflo Ultra I

Infant/Toddler Car Seat

3-position
Adjust-A-Shield®
#935119

\$89⁹⁹



Infantino 6-in-1 "Tot Tender" Carrier

Total convenience!
Instructional video included.
#150-012, 150-013

\$24⁹⁹

We Will Not Be Undersold!

We will beat any local retail competitor's price on the exact item!
If you find a lower price at a competitive locally owned store, bring us the item, the price and the store. Once we substantiate the price, we will give you the same item at a lower price. Your savings and regular merchandise not included.

www.coat.com/babydepot

Major credit cards accepted.
Approved personal checks accepted with proper ID.

EXTRA \$22 to \$65 OFF*

OUR CURRENT LOW PRICES!

child craft Furniture

Hand-selected materials. Timeless styling.
Meticulous craftsmanship. Special orders included!
* Depending on individual item you buy.

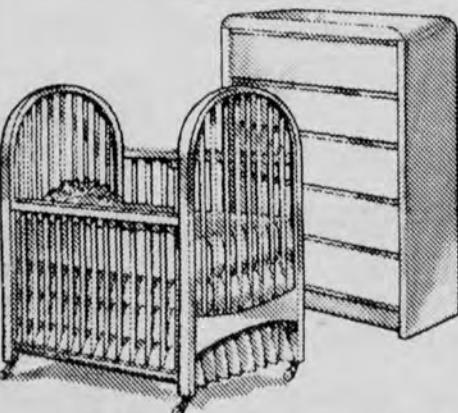

KIDSLine

7-Piece Bedding Sets

Comforter, headboard bumper, dust ruffle, sheet, pillow, mobile, and wall border or wallhanging

\$129⁹⁹

\$2 OFF! BABY DEPOT

12-Pack Cotton Diapers

Super absorbent. Made in USA.

Flat, \$9⁹⁹ Now

Pre-folded, \$10⁹⁹ Now



#13424
All-Terrain Jogger Stroller

Super Value! Strollers

Your Choice:

\$59⁹⁹



#13645
Side-by-Side Twin

We're More Than Great Coats!

BABY DEPOT at Burlington Coat Factory

Not affiliated with Burlington Industries

Christiana University Plaza

Rte. 273 & Chapman, 1/2 mile from I-95, exit 3
(302) 369-8201

Open every day including Sunday

HEY KIDS MAKE MUSIC at the

UNIVERSITY OF DELAWARE



COMMUNITY MUSIC SCHOOL

- Family Music for Babies
- Family Music for Toddlers
- Cycle of Seasons for 3-4 yr. olds
- Music Maker for 4-6 yr. olds
- Suzuki Flute for 5 yr. olds & up
- Keyboards for Kids 6-9 yr. olds
- Beginning Recorder 6-9 yr. olds

INFORMATION MEETINGS

AUG. 25 & SEPT. 3rd - 6 p.m.

at the Amy DuPont Music Bldg., Rm. 211
Amstel Ave., Newark, DE

Seating Limited: Please Call To Reserve:
(302) 831-1548

Register Now For Sept. Classes.

For a Detailed Brochure and
Registration Information call

(302) 831-2577

"Service. Selection. Savings."

Remodeling my own deck required both wood and wisdom. At Shone Lumber I found both, plus affordable prices and a great selection of high quality products.

Remodeling without the risk.

That's why I shop at Shone Lumber."

Think of Shone Lumber for:

- Lumber
- Building Materials
- Windows and Doors
- Kitchens and Bathrooms
- Home Improvement Supplies

Janet Kilpatrick
Homeowner, Shone Lumber Customer



Route 7 • Stanton, DE
One mile north of the Christiana Mall
(302) 998-3357

A 1992 graduate of Newark High School, Bradley is majoring in environmental science and history. Carson Bradley earned a varsity letter as a member of the 1997 Principia College Golf team. Carson Bradley graduated from Newark High School in 1995 and is a sophomore at Principia College. Both students are the sons of Jean R. Bradley of Newark.

Hempel and Davis promoted

Mary J. Hempel of Newark, director of the University of

Delaware Office of Public Relations since 1979, has recently been named assistant to the president and director of public relations.

And Robert R. Davis of New Castle, director of the Office of Alumni and University Relations at UD since 1993, has recently been promoted to assistant vice president for alumni and university relations.

Yolobosky receives award from Rotary

The Rotary Club of Christiana recently presented Walter Yolobosky, CEO of The Rockford

Center, the club's Business Person of the Year award.

The award is presented to a business person who has not only excelled in their profession, but who is also actively involved in the local community.

Ruck participates in Legion program

Houston D. Ruck of Bear was among 96 young men from across the country that took part in an American Legion program this summer.

Called Boys Nation, the nine-day

event gave the senior at Glasgow High School a chance to learn about government at the highest national levels.

This year's Boys Nation was the 51st annual session. It was held at Marymount University in Arlington, Va.

Summer project

Melissa Vitale of Newark recently participated in the Hackman Scholars Program at Franklin & Marshall College, Lancaster, Pa.

The program provides F&M students with specialized summer opportunities to conduct individual research projects with faculty mem-

bers.

Vitale, a pre-healing arts student, is a 1995 graduate of Newark High School. She is the daughter of John and Christine Vitale.

D.R.B.A. adds new officers

The Delaware River and Bay Authority added 14 new police officers to its force following their graduation from the D.R.B.A. academy. The D.R.B.A. is the first bi-state police force to establish its own academy.

*Introducing a New Name
for a new way of looking
at health care.*

Christiana Care

*The Medical Center of Delaware has
become Christiana Care.*

*What does this mean? It signals our total
commitment to improving the health of the
people in our regional community. It means
our family of health services is much closer.
Together, we're pooling resources to give you
more personalized service, more consistent
quality of care and better value.*

*In the weeks ahead, you'll hear more about
what the change means to you, your family
and your community. You'll see how our
system is easier to use and access. And you'll
understand why Christiana Care means a
new way of thinking about health and
preventive care from people you have long
known, relied upon and trusted.*

Christiana Care Health System

The way to think well, get well and stay well.

www.christianacare.org

Museum seeks volunteers

The Delaware Museum of Natural History is seeking volunteers aged 14 and older to work in the Museum's paleontology lab where actual dinosaur bone will be removed from plaster casts and prepared for display in its newest exhibit Dinosaurs which will run from Oct. 4 to Feb. 22, 1998. Volunteers are asked to attend three training sessions Sept. 2, 16, and 30 from 7 to 9 p.m. For more information, call Linn Woodard at 658-9111.

25th class reunion

The Christiana High School class of 1972 will hold its 25th year class reunion on Saturday, Oct. 18. For information, call Karen at 737-6395 or Joy at 737-8431.

Class reunion at Dickinson

The Class of 1972 of John Dickinson High School, Wilmington, is planning their 25th class reunion on Saturday, Sept. 20, 7 p.m., at the Christiana Hilton. Cost is \$28 per person with a cash bar. For information, call 302-239-2572.

Church reunion

Christiana U.M. Church is planning a

170th anniversary celebration and homecoming Nov. 8-9. The church is trying to locate descendants of original trustees and earliest members for the celebration. Original trustees were: Azariah Foster, Abraham Egbert, Arther Beatty, Christopher Brooks, Issac Brannon, William Beatty, and Clement Taylor. For information, call 737-5792.

Newark Preschool

Tot Lot has a new name -Newark Preschool. Registration now being accepted for children three to five years old.

Newark Preschool, sponsored by Newark parks and Recreation, meets from 9 to 11:30 a.m. at the Unitarian Universalist Fellowship in Newark on Tuesday and Thursday for three-year-olds. Fee: \$504 for Newark residents. Or Monday, Wednesday and Friday for four- and five-year-olds. Fee: \$728 for Newark residents. A payment plan may be arranged. For more information, call the parks and recreation office at 366-7143 or 366-7060.

Class reunion

Alexis I. duPont class of 1967 will be holding their 30th class reunion on Saturday, Sept. 20 at the Hercules Country Club, Wilmington. For further information, call Lynn Mason at 594-0765.

Crafters Wanted

Crafters wanted: Nov. 20-22 at the University of Delaware, New Student Center, Main Street, Newark. Exhibitors donate 20 percent of proceeds to the UD Women's Club scholarship fund. Space limited. Tables free. For information, call 836-4585.

Guiding eyes seeks families

Guiding Eyes for the Blind is looking to recruit foster families to care for a puppy for about one year. Families need to have the ability to provide a safe and loving home for a puppy and the time and patience to train and socialize the pup as it grows. All approved medical expenses are covered. For information, call 366-1702.

Volunteers needed

- Boys & Girls Clubs of Delaware needs volunteers aged 15 and older to be an assistant counselor. For information, call 577-6420.
- Manor Care Health Services, Pike Creek, needs volunteers aged 14 and older for the activity department. For information, call 577-6420.
- Delaware Health and Social Services need volunteers to deliver beds to needy resi-

dents of New Castle County. Volunteers are needed weekdays through July 31. For information, call 792-9520.

- The Food Bank of Delaware needs volunteers to assist with product flow, moving boxes, loading conveyor line and move pallets. Also volunteer receptionists are needed to handle pick-up of orders. For information, call 577-6420.

- The Visiting Nurse Association needs volunteer office assistants for day shifts. For information, call 577-6420.

- Meals on Wheels Geriatric Services needs volunteers to deliver meals at lunchtime. For information, call 577-6420.

- Delaware Elwyn needs volunteer tutors for reading and math skills: days. For information, call 577-6420.

- The Geriatric Services Dialysis Transportation Program needs volunteers to drive to and from treatments: Monday through Saturday, days and evenings. For information, call 577-6420.

- Meals on Wheels Delaware needs volunteers to answer phones, do various office jobs and act as receptionist for office visitors during the day. For information, call 577-6420.

- New Start needs volunteers to help adults learn to read with one-on-one tutoring. For information, call 577-6420.

For Your Home Office Or Back-To-School Needs... You'll Find It On Sale At Miller's!

Special Purchase!

48" Cherry Finished Computer Desk

\$588

Cherry finished desk is full of features that will help you organize your home computing.

NO Payment & NO Interest 'Til 1998!*

OPEN LABOR DAY Noon to 5

Stock Only!

4 Piece Computer Work Center
All 4 Pieces **\$399**
Stock Only!

- 48"H x 24"D desk
- Printer stand
- Hutch with shelf
- Corner connector

Stock Only!

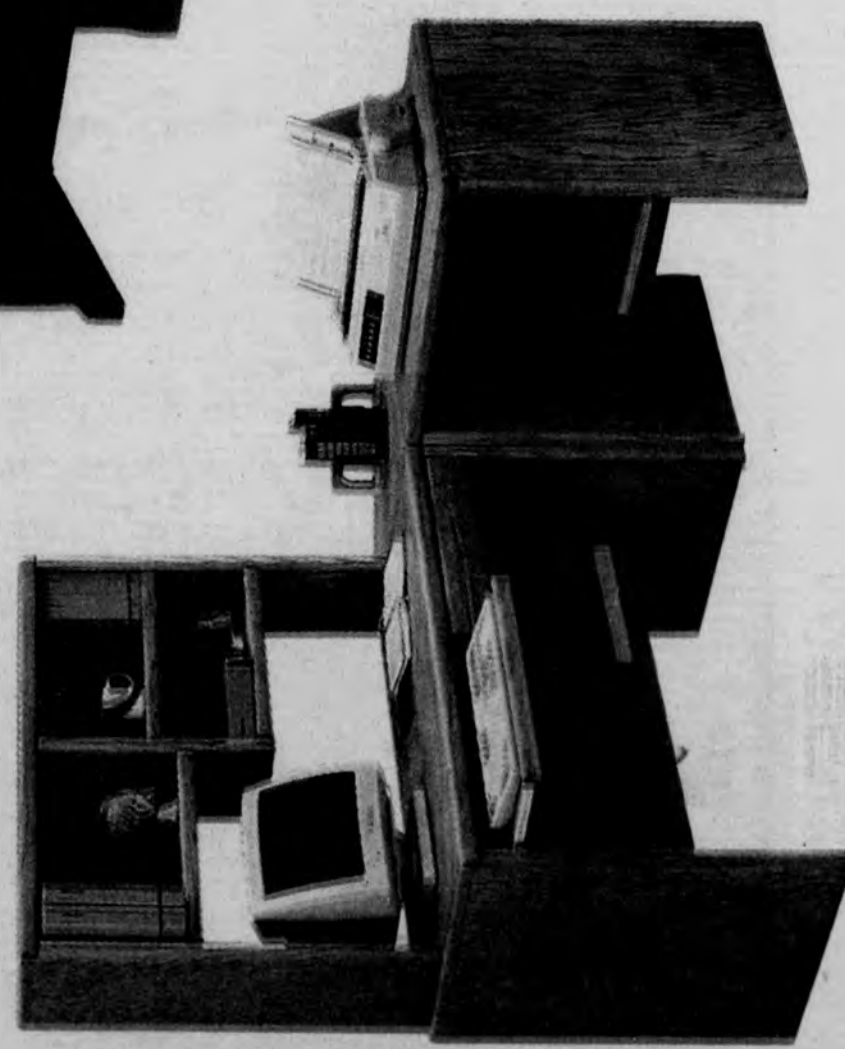

DeIDOT improves roadside appearance

DeIDOT hopes to make getting stuck in traffic a more enjoyable experience.

In conjunction with the Delaware Center for Horticulture, the department is taking a new approach to care of roadside vegetation.

Called Naturalistic Roadside Planting, the new program aims to improve the appearance of right-of-way, while reducing long-term maintenance. The I-95 corridor, between Delaware and Lancaster Avenues in Wilmington, will serve as a pilot site.

Plans call for the establishment of desirable native plants, in natural groupings, as a hardy and largely self-managing landscape.

Phase one of the two-part program will involve the removal of dominant invasive plant species and dead trees; initiation of a scheduled trash removal program; and the establishment of a meadow grass cover. Naturally spaced groupings of desirable trees will remain.

Further removal of overcrowded, or unhealthy plants, and supplemental plantings are planned for the second phase. A committee of horticulture professionals is in place to assist DeIDOT in identifying the appropriate planting scheme. The development and imple-

mentation process is expected to be long-term.

Chemical treatment for eradication was performed in March on select populations of undesirable plants. DeIDOT's contractors will be on site cutting and chipping dead plant material within the next week.

Areas that are exposed as a result of this work will be reseeded with native grasses.

UD's a good buy according to Money

The University of Delaware ranks 64th in Money magazine's eighth annual ranking of top values in four-year undergraduate schools in America.

UD also was ranked 14th out of the 25 best buys in the Mid-Atlantic area.

Featured in the magazine's September issue, the ranking of 150 schools is based on an analysis of cost and academic quality at more than 1,100 colleges.

The magazine used 16 measures of educational quality, including entrance exam results, faculty resources and deployment, library resources, instructional and student services budgets, four-, five- and six-year graduation rates and default ratios on graduates' student loans. These data were then com-

pared to tuition and fees to arrive at a value rating.

The 47-page college guide calls the top 100 schools "the elite values in college education today."

Non-traditional students get college help at Cecil

Cecil Community College in Northeast, Md., is currently offering innovative programs for senior citizens, adults and high school students.

Instead of the customary discount usually offered to senior citizens, tuition fees will be completed waived for classes in which seats are available during the fall semester. Course fees are assessed when applicable, however.

"Cecil Community College offers a full range of interesting and challenging classes that appeal to the senior community," said Dr. Dee McNeely-Greene, associate dean of student services and learning resources.

Classes may be taken for credit or audited. Registration for senior citizens will be on Sept. 2 from 8 a.m. to 7 p.m.

The fall semester begins Sept. 3.

Adults who lack time during the week can attend college classes on Friday nights and

Saturdays beginning Sept. 5.

Additionally, adults can get college credits for life and business experiences through the Assessment of Prior Learning program. Credits are applied to certificate or degree programs offered at CCC.

Finally, a 50 percent tuition reduction is available for qualifying juniors and seniors who want to earn college credits while still in high school.

For more information on classes offered or other details, call the college at 410-287-1000.

Computers donated to Drew-Pyle by EPA

Gov. Thomas Carper recently watched Drew-Pyle student Annie Duffield and AmeriCorps volunteer Ron Osborne work on one of the five computers donated to the school by the U.S. Environmental Protection Agency.

The used computers are among 250 given to schools and other worthy organizations by the EPA. The Delaware Center for Educational Technology, a project assisted by AmeriCorps volunteers, acquired the ones given to Drew-Pyle, Pierre S. DuPont, and Warner elementary schools in Wilmington.

Oak Computer Armoire

Quality crafted from oak and fully assembled.

- Storage & work space galore
- Pull-out keyboard tray
- Space for CPU
- 3 storage drawers
- Cubbies for disk storage

\$799

Stock Only!

Computer Wall

This computer wall unit has it all in one package - sleek good looks and maximum storage.

\$999

Miller's FURNITURE & SHEEP CENTERS

Wilmington (302) 478-6900
1/2 mile south of the PA line
Mon., Wed., Thurs. & Fri. 10 - 9
Tues. 10 - 5; Sat. 10 - 6; Sun. 12 - 5

Newark (302) 738-7700
just south of exit 3 off I-95
Mon., Wed., Thurs. & Fri. 10 - 9
Tues. 10 - 5; Sat. 10 - 6; Sun. 12 - 5

*For qualified buyers purchasing \$599 or more.

You can charge your purchase using your convenient Miller's Revolving Charge, Visa, MasterCard or Discover Card, or ask about our convenient credit plan.

CASH LOANS\$

FOR YOUR TITLE

KEEP YOUR CAR!

\$ \$ NO CREDIT CHECKS \$ \$

10 MINUTE APPROVAL

CAR • TRUCKS
RV'S • CYCLES

National Title Loans

2419 Kirkwood Hwy. • Elsmere, DE

995-1400

OPEN MONDAY-SATURDAY

CIGARETTE CITY

Discount Cigarettes & Fine Cigars

2 LITER SODAS- 2 FOR 99¢	
SODAS - 12 oz. 24 CASE CANS- \$3.99 PER CASE	
Marlboro Cartons	\$13.41 w/sticker
Marlboro Packs	\$1.40 w/sticker
Basic Cartons	\$10.95 w/sticker
Doral College Square	\$10.95 w/sticker
Doral Peoples Plaza	\$9.95 w/sticker
Newport Cartons	\$11.41 w/sticker
Winston Cartons	\$13.41 w/sticker
Camel Cartons	\$13.41 w/sticker
Eagle Cartons	\$8.99 w/sticker
Salem Cartons	\$13.41 w/sticker
GPC Cartons	\$10.95 w/sticker
Kool Cartons	\$12.41 w/sticker
Misty Cartons	\$10.95 w/sticker
Style Cartons	\$10.45 w/sticker

Newports

Buy 2 Packs Get a Free Pair of Beach Sandals While Supply Lasts

20% OFF

Colibri Lighters

(with stickers)

20% OFF

Zippo Lighters

FINE CIGARS SMOKERS WELCOME

• H. UPMAN • PARTAGAS • MACANUDO • HOYA • DEMONTERREY • BERING • THOMAS • HINDS • ROYAL JAMAICA

CIGARETTE CITY, INC

238 Peoples Plaza, Newark, DE 19702
Rt. 40 East & Old 896
302-836-4889
FAX 302-836-4733

511 College Square, Newark, DE 19711
Rt. 40 East, turn left at Rt. 72
College Sq. Shopping Ctr. on right
302-369-8203
FAX 302-369-8171

30% OFF HUMIDORS & PIPES

SURGEON GENERAL'S WARNING
CIGARETTE SMOKE CONTAINS CARBON MONOXIDE

WIN 2 FREE Race Tickets to Dover Downs For Sept. 21st Race

Bring 4 Empty Camel Packs In And Get 1 Pack Camel Free
With Camel Pack Purchase Limit 1 Offer Per Day

Sports

HIGH SCHOOLS UNIVERSITY OF DELAWARE • LEAGUES

Area football teams prep for season

Glasgow hopes for fast start to season

By MARTY VALANIA

NEWARK POST STAFF WRITER

IN HIGH SCHOOL football optimism always seems to run high on the preseason practice fields. This year there seems to be good reason for that feeling at Glasgow High.

The Dragons return seven offensive starters from last year's team including All-Conference senior running back John Adams, who rushed for nearly 1,500 yards last season. Most of those returnees come at the skilled positions, including the quarterback and receivers.

"We really have a good nucleus back," said Glasgow coach Dave Scott, who is beginning his 10th year as the head of the Dragons' football program. "We have some legitimate players — gifted enough to play at the next level. They've also been part of the program for the past three years and really know what we're doing."

In addition to Adams in the backfield, Glasgow returns senior quarterback Ike Wilson, who started last year before getting injured.

"He's been playing for three years, but the problem is he's suffered a lot of injuries," Scott said. "But he can be a very good player for us."

Sophomore Matt Folke will back up Wilson.

The fullback will be senior Sharvin Swain with junior Eddie Thompson also seeing some time in the backfield.

Senior Brian Miller, who has won two state sprint titles in track, returns as the split end. Junior Joe Swift adds even more speed to the Glasgow offense.

"He ran a 4.28 40 [yard dash]," said Scott. "We'll try to get him the ball in various ways at tailback or

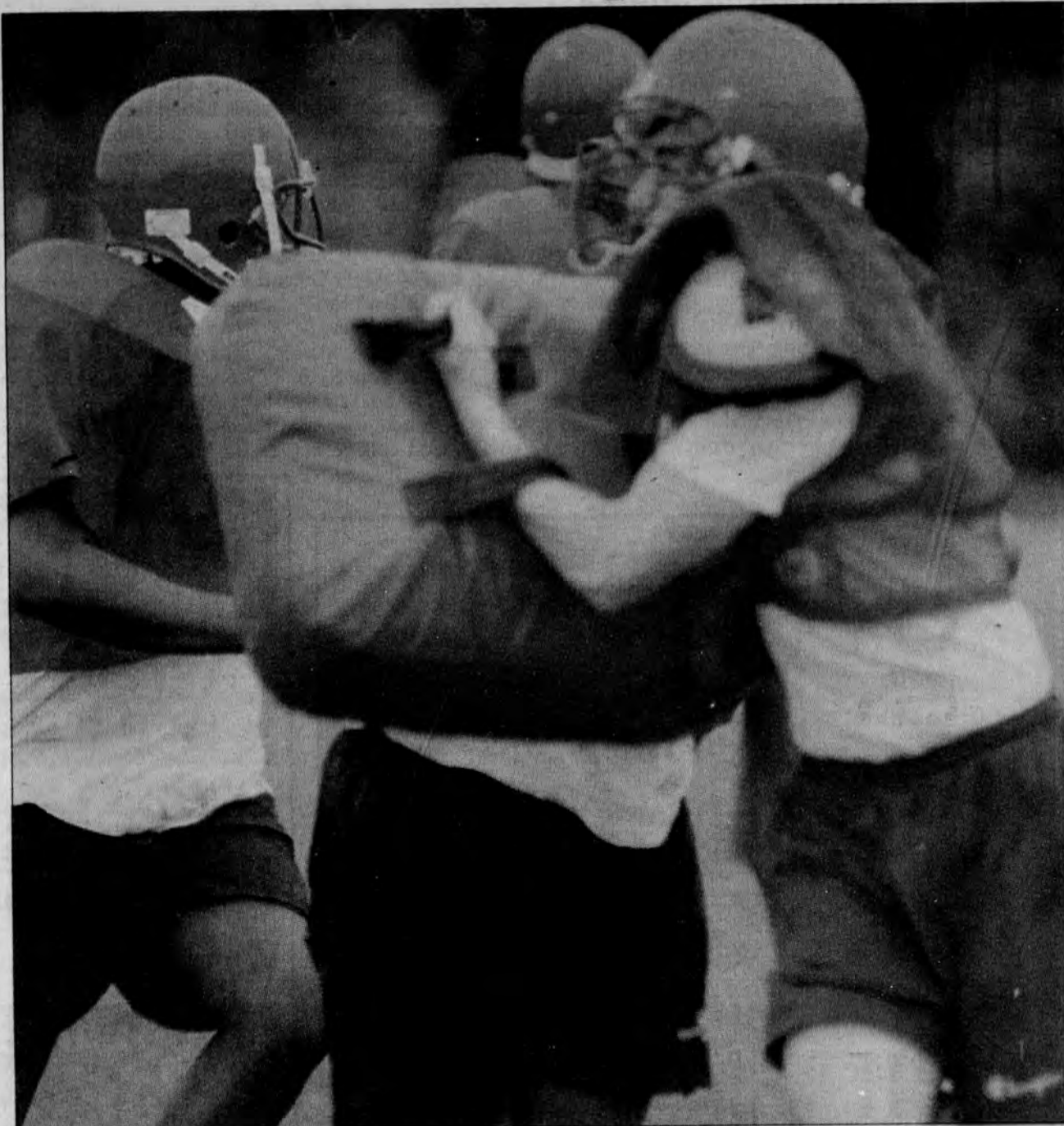

NEWARK POST STAFF PHOTO BY JOHN CHABALCO

Glasgow lineman battle through drills during preseason practice. The Dragons open their season Sept. 12.

spread end."

Up front the Dragons will be anchored by senior Bobby Bryant — a 6-3, 280 pound guard who has attracted a lot of attention from Division I colleges.

Sophomore John DiStefano and junior John Potts will vie for the center position while seniors Eddie Ryan, Eric Poole and Sean Sampson will battle for the other guard slot.

Senior Brian Timpson and junior Rashami Hammock will be the tackles.

Senior Lee Geissler returns at tight end.

The defense will have a lot of the

same faces as the offense.

The line will consist of Bryant and Isaac Allen at defensive ends with Timpson and DiStefano at the tackle positions. Junior Lee Levering and senior Maurice Owens could also see time in the interior of the defensive line.

Swain and Geissler return as the inside linebackers with juniors Jeff Saunders and Stewart Douglass manning the outside positions. Junior Chad Whitehead and sophomore Chris Reid could also contribute inside.

The secondary will consist of Thompson, Miller and Swift.

The Dragons will also have a strong kicking game with senior Kevin Krevchuck handling the punting and placekicking chores.

"He could be one of our most recruited players," Scott said. "He averaged 41 yards per punt last year and is can consistently make kicks from 40 yards and in."

Glasgow faces a difficult schedule that includes Caesar Rodney, Middletown and Dover as its non-league games. The Dragons also face an always tough Flight A slate.

"The top part of the conference is

See GLASGOW, 19 ►

Newark eyes another title shot

By MARTY VALANIA

NEWARK POST STAFF WRITER

NEWARK HIGH has been to the state championship game in each of the past two seasons only to be beaten by William Penn each time. This may be the year the Yellowjackets get over the hump.

Newark returns just about everybody from what was arguably the state's best backfield a season ago. Juniors Richie Parson and Ty Broomer will team up with senior Corey Wallace to handle the bulk of the running game.

"We ran the ball very successfully last season," said Newark coach Butch Simpson. "And we have three of those four backs back."

Senior Bobby Johnson will handle the quarterback duties.

Johnson started seven games last year and the Jackets compiled a 6-1 record during the span.

"Bobby is a poised player," said Simpson. "He runs very well, has good speed and can throw the ball."

Junior Charlie Porter will back-up Johnson this season.

Seniors Radee Prince and Ron Rogers and juniors Justin Caserta, Brandon McClennon and Toby Guinn add quality depth to an already-strong corps of running backs.

"We have a lot of backs and really they're all interchangeable as far as playing each of the positions," Simpson said.

If the need should arise, Johnson not only has some good people to hand the ball off to but he will also have some fine targets to throw to.

Senior Chris Adams heads a strong corps of ends that returns. Juniors Mike Fisher, Jim Knight,

See NEWARK, 20 ►

'Rounding up' just in time for fall

BEFORE THE FALL SPORTS season even starts, the Christina School District athletic teams received one of the biggest windfalls they could've ever hoped for.

Yes, the policy of rounding up has come just in time for the school year and, thus, just in time for the three high schools to take advantage on the athletic fields.

The first advantage comes in the pure number of people now eligible to play. Goodness, if you're even close to the district's cutoff point of a 1.75 grade-point-average, you're in.

Soccer and field hockey coaches reportedly had to order new supplies because of the extra student-athletes who showed up at last week's opening practices.

Football coaches were beaming at the prospect of the big numbers.

"We're not sure, but we may be able to go two-platoon at both the varsity and the jayvee levels,"

POST GAME

By MARTY VALANIA

said one enthusiastic coach. "We can't quite yet on the freshman team, but we anticipate when school begins we'll get more ninth-graders out."

And while the extra bodies are a huge help, there is no bigger advantage to being able to round up than when it comes to the final score itself.

Coaches, players and fans alike are dreaming of the possibilities.

Trailing 29-21 late in the fourth quarter against nemesis William Penn, Newark needs a touchdown and the two-point conversion to tie.

Handoff to Richie Parson ... he breaks a tackle at

See POST GAME, 20 ►

Newark returns strong nucleus for new coach

By CHRIS DONAHUE

NEWARK POST CONTRIBUTING WRITER

Newark High's volleyball team will have a new coach to help guide some familiar faces as the start of the 1997 season approaches.

Coach Jennifer Mayer will have five seniors and several other players with varsity experience aiming to spike the competition.

"We're trying to break in and train our new setter, and that's going to be the key in making it work," Mayer said when asked to assess her team's outlook.

"There's a real strong corps of returning seniors who should do very well.

I'm not going to say we're going

VOLLEYBALL

to end up at the Bob Carpenter Center at tournament time), but that's every team's goal."

Andrea Clarke, Meredith McIntosh, Megan Hoosty, Paige Cunningham, and Mikeal Gaines are the returning seniors. Clarke and McIntosh were all-state selections last season.

Amanda Burchfield, a junior who is new to the varsity, and sophomore Becky Klatzkin, will be the setters.

Senior Robin Brzoska and juniors Julia Temko and Pam

See V-BALL, 21 ►

Defense could spark success at Christiana

By MARTY VALANIA

NEWARK POST STAFF WRITER

Winning seasons have become a habit at Christiana High and this year should be no exception.

A big key to the Vikings winning this year will be a strong defense, which returns seven starters from last year's 6-4 team.

"This defense has a shot of really being something special," said coach Bill Muehleisen, who begins his ninth year at Christiana. "Our secondary is young but it has a good deal of experience."

Leading the defense this year will be senior outside linebacker McDonald Roberts.

"He's our one legitimate I-A prospect," Muehleisen said of his senior. "He's a good player, a good leader and a good student. He'll go somewhere next year."

Other senior returnees on defense include Andrew Ransone, defensive end Brian Haman, defensive tackle Travis King and defensive end Sheldon Marchman. Defensive backs Dennis Scott (junior) and Virgil Rush (sopho-

more) also are back.

Offensively the Vikings will be led by senior running back Calvin Carr — a first team All-Flight A selection last year. Senior offensive guard Mike Hollingsworth is back to help anchor the offensive line while senior Ronnie Nickle and Brian Salerni return as split ends.

Senior quarterback Jimmy Murphy gets his chance to guide the offense this year.

"He's got a great arm but he can run as well," Muehleisen said. "He can also throw on the run and that will enable us to do some different things."

"Jimmy could prove to be one of the most exciting quarterbacks we've ever had. A lot of that, though, will be determined by our offensive line."

"Our line will be dominated by seniors who have been in the program," said Muehleisen said.

Joining Carr and Murphy in the backfield will be fullback David Anderson and running back Lincoln Caldwell. Senior Kris Vento will move from outside linebacker to tight end.

"We think that will be a move

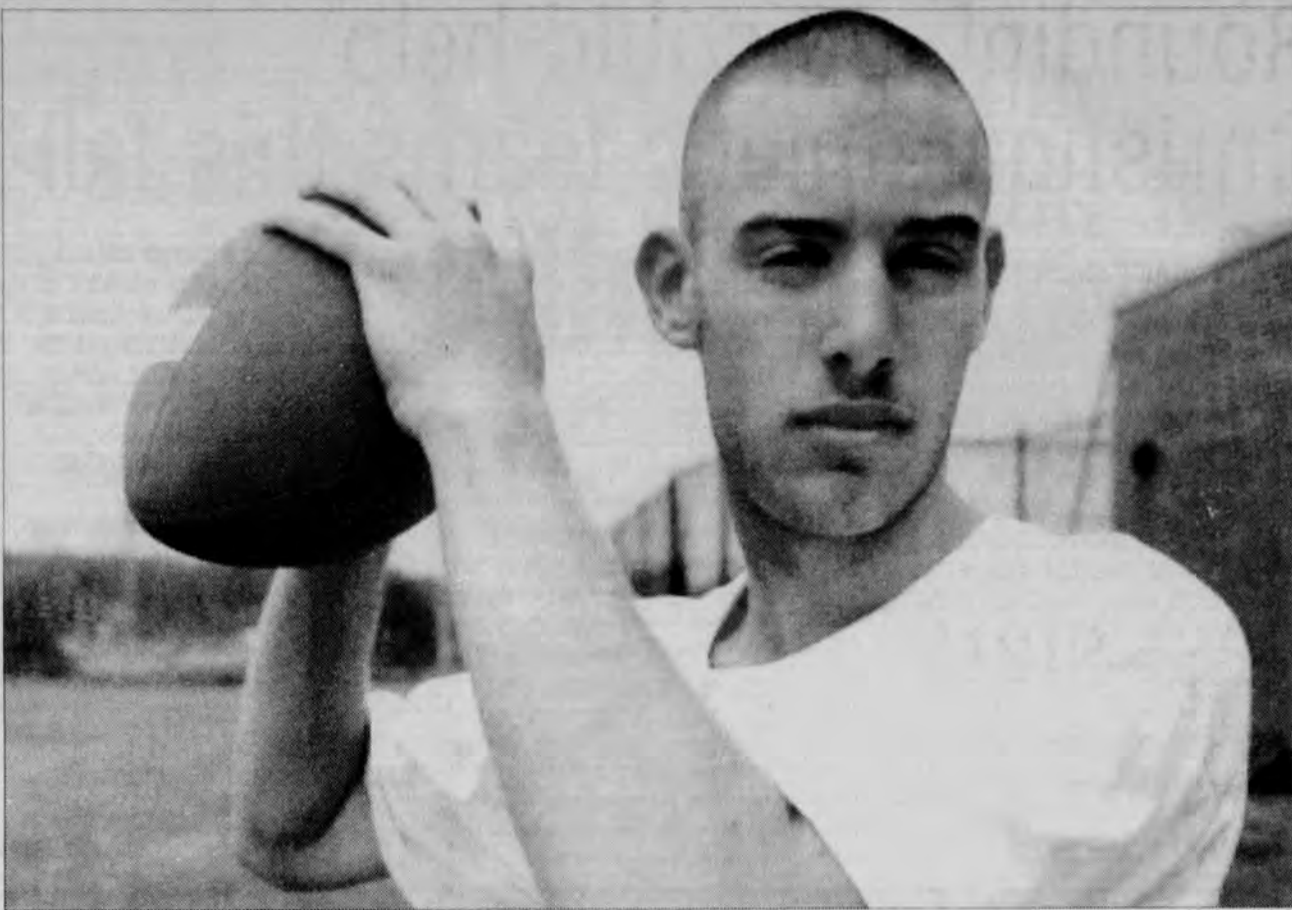

NEWARK POST STAFF PHOTO BY JOHN CHABALKO

Christiana senior Jimmy Murphy will start at quarterback for the Vikings this season. Christiana coach Bill Muehleisen said Murphy could be one of the most exciting quarterbacks the school has had.

that will really help us," Muehleisen said.

Muehleisen, different than most schools, will try and stay with a two-platoon (players just playing offense or defense but not both) system this fall.

"We're committed to it," he said. "That's how we've practiced so far."

The Vikings will again face a difficult schedule with the season's first four games being against St.

Mark's, Seaford, Dover and Newark. Flight A favorite William Penn is just two weeks after the Newark game.

"It doesn't change," Muehleisen said of Flight A which he has long said is one of the toughest high school football conferences in the region. "William Penn will be the number one team in the state and Newark will also be very good."

"Plus we play St. Mark's,

Seaford and Dover. I don't think anyone plays a tougher schedule."

Despite the tough schedule, Christiana should be very competitive.

"Well, we have a chance," Muehleisen said. "But we don't know yet."

"We do have a very good senior class. They've worked real hard, they get along great and we think they provide great leadership."

Glasgow returns senior nucleus

► GLASGOW, from 18

very tough," Scott said. "Newark and William Penn should be good again."

Nevertheless, Scott feels that his team has worked hard and will be

very competitive.

"We have that good nucleus of seniors," he said. "They've worked hard in the weight room and I think we'll really get the effort from them. This is their last chance."

Newark American fall signups

Newark American Little League will be registering 9-11 year olds for participation for its Fall League baseball season. Registration will be held Sept. 4 from 7-8:30 p.m. at the league's clubhouse behind City Hall. The fee is \$15. For more information call 368-8026.

Mixed Amateur 8-Ball League

Cue and Cushion Billiards will be sponsoring a mixed (male and female) 8-Ball league for players of all ages and skill levels. The league will begin Sept. 18. For more information call 366-8661.

Tell our advertisers you appreciate their support of your hometown paper!

ANNOUNCING A NEW PARTNER IN YOUR COMMUNITY

We're making your kids our number one priority

For years parents throughout Delaware have sought pediatric care and advice from Edwin C. Katzman, M.D. On the 30th anniversary of his practice, Dr. Katzman is pleased to announce a new affiliation with The Children's Hospital of Philadelphia. Kids First - Newark will continue to provide comprehensive health care for your children from birth to young adulthood. We accept most insurance plans and have staff privileges at area hospitals as well as The Children's Hospital of Philadelphia. Our scheduled office hours are Monday through Saturday with extended evening hours and emergency coverage 24 hours a day, 365 days a year.

Together, we're making your kids our number one priority.

Edwin C. Katzman, M.D.

Kids First
Newark

A PEDIATRIC AND ADOLESCENT PRACTICE

THE CHILDREN'S HOSPITAL OF PHILADELPHIA

210 Christiana Medical Center
Newark, Delaware 19702
TEL (302) 368-2501

Rounding up could help Christina athletic teams this fall

► POST GAME, from 18

the line of scrimmage ... pops to the outside ... just one man to beat ... there he goes! Richie Parson is off to the races - a 67-yard touchdown run. The score cuts the lead to 29-27 with under a minute to play in the game!

What's this - Newark is sending its kicker on to the field. The Yellowjackets are not going for the two-point conversion!

The kick is up and good and the Jackets still trail 29-28. I can't believe it!

Yes, Bob but don't forget the new Christina rounding up rule. If Newark can just hold on for the last 45 seconds, its score will be

rounded up to 30 giving the Jackets a huge win.

Oh, I forgot about that Larry. You're right! What a huge break. Newark can finally get by its nemesis!

And don't forget all those sports that use point totals or an index to determine who gets in the post-season tournament - and the seeds of that tournament.

Another possibility, not yet implemented but probably right on the horizon, is the rounding down scenario.

Just think of the player that turns 19 years old after July 1. That person, by rounding down his or her age to 18, will be eligible to play. And, of course, if

we go to 19 why stop there. What about 20-year olds?

Can you imagine how good a team could be if it could field 20-year olds that only have to get a few D's on their report cards?

Yes it should be a banner year for the athletic teams within the Christina School District.

The only problem will be when they play each other. I guess when that occurs, they'll have to revert back to the old-fashioned way of legitimate rules and scores to determine the winner.

But, always remember, if a team is not satisfied with that real result, it can always appeal to the district office.

Newark looks for line

► NEWARK, from 18

Frank Kurz and Phil Rooney may also contribute.

The one question mark on offense is a familiar one to Simpson - the offensive line.

"Each of the last two years we've had to start a season by building an offensively line basically from scratch," Simpson said. "We returned just one starter each of those years."

This year the situation is the same.

The only returning starter is junior guard Danny Strengari (6-1, 195). However, there is a group of seniors - Tighe Exelby (5-10, 220), Jim Greso (6-0, 212), Chad McCracken (5-10, 263) and Josh Rutherford (5-10, 268) - that will compete for the other positions. Also in the offensive line mix will be juniors Todd Hobson (6-0, 215) and Corey Scott (6-3, 313), sophomores Karlo Britt (6-3, 245), Kwame Harris (6-6, 300) and Micah German (6-4, 214) and freshman Orien Harris (6-2, 245). The Harris' are brothers and the brother of All-State lineman Duevorn Harris, who is now playing at Colgate.

"We have a lot of young players and some will play," Simpson said. "We really are trying to emphasize size this year. You really have to play against the people we play against. We're fortunate enough to have some big bodies of our own."

The defense will have many of the same faces as the offense.

Wallace, Strengari, Exelby, Rogers and Prince are linebackers as is Delcastle transfer Caserta.

"We got out the tape and found out that he had 13 tackles, a fumble recovery and a sack last year against us," Simpson said of Caserta.

Adams will line up as defensive end. Rutherford and McCracken will play on the line while Parson and Johnson will be in the secondary.

Other seniors expected to con-

tribute on the defensive side are defensive end Jesse Brown, defensive backs Donnie Johnson, Antwan Bell and Ray Johnson and linebacker Josh Scheib.

Juniors that could play will be Guinn at linebacker, Anthony Latsgo at defensive end, Rooney at defensive end, McClenon at defensive back. The Harris brothers could also see time along the defensive line.

Ray Johnson and Porter are competing for the punting job while Rob Brennan is expected to handle the placekicking chores.

While many coaches claim to have a very difficult schedule, Newark's slate is hard to beat.

The Yellowjackets' first five games of the season are against Salesianum, Caesar Rodney, St. Mark's, Christiana and William Penn.

"We'll find out early," said Simpson about how good his team will be. "I always feel terribly rushed during preseason anyway but this is really that way. We are fortunate that we have a week off in between our first and second games."

Clearly, Newark's obstacle remains William Penn, the two-time defending state champs. The Colonials return a host of players from last year's team.

"Let's put it this way," Simpson said. "We've lost five games over the last two years and four of them have been against William Penn. How do you think I feel about William Penn?"

"Really, though, I have tremendous respect for William Penn and what they do. They run a great program and do things the way they should be done. They get the results they deserve."

For fans who want to make early arrangements, the scheduled meeting between these two heavyweights will be Oct. 11 at 7 p.m. at Newark.

That may only be the first time those two teams play this year.

Restaurant Directory

To Advertise Here Call
Kathy 410-398-1230

AMERICAN

TAIL GATES

RESTAURANT & PUB
4126 STANTON-OGLETOWN ROAD
NEWARK, DE 19713
(302) 738-8009

WED. NIGHT
LADIES
NIGHT

SATELLITE
TV'S
INCLUDING
NTN TRIVIA

Daily Specials

Mon. 1/2 Price Burgers
Tues. \$ 4.00 Domestic Pitchers
Wed \$1.50 16 oz. Domestic
Thurs. 1/2 Price Wings
Fri. Shooter Specials
OPEN 7 DAYS A WEEK

AMERICAN

Buck's

Est. 1937

"Cecil County's Finest Steak & Seafood House"
Authentic Regional American Cuisine
Gift Certificates • Carry-Out Available
Reservations Suggested • All Major Credit Cards

OPEN:

Lunch: Tues-Sat 11-4 • Dinner: Tues-Sat 4-10
Sunday Brunch 9-1 • Closed Mondays

(410) 658-BUCK

314 E. Main St., Rising Sun, MD, Rt. 273

Swiss Inn

Restaurant & Lounge

Featuring our delicious
Sunday Brunch Buffet

Thursday- **Carved Beef Buffet**
Friday & Saturday - **Prime Rib**



Reservations
Suggested

D.J. & Dancing
Fri. & Sat. Eves.

902 E. Pulaski Hwy., Elkton, MD • 410-398-3252

AMERICAN

AMERICAN

The Fair Hill Inn

Continental American Cuisine
Bar & Lounge



Dinners
Tuesday Thru Sunday,
4:30 p.m.-9 p.m.
Serving Delicious Lunches
From 11:30 a.m.,
Tuesday Thru Friday
Full Course Brunch Served
Sunday 11:30-2:30

Routes 273 and 213, Fair Hill
Elkton, MD
398-4187

VISA

MASTERCARD

American Express

The Wharf Restaurant

(under new management)

**Daily Specials for
Breakfast • Lunch • Dinner
Fresh Seafood
Steak + Prime Rib**

1 North Main Street
North East, MD
410-287-6599

AMERICAN

AMERICAN

WELLWOOD

Of Charlestown, MD
Est. 1843

Open to the Public

Featuring:

• Baked Ham.....\$8.95
• Jumbo Shrimp.....\$10.95
• Filet of Flounder.....\$10.50
• New York Strip.....\$14.25

...Plus Much More!

Open for Lunch & Dinner Fri.-Sat.-Sun.
410-287-8022 • 800-621-7995
10% OFF with this ad!

Dinner
Cruises
Available

Moore's Tavern

OF NORTHEAST

Lunch Served Daily • Call for Specials
Dinners Served Thursday - Sunday

Best of
Cecil
County
Burgers

107 S. MAIN STREET
NORTH EAST, MD
21901
(410) 287-3512

Best of
Cecil
County
Steaks

SEAFOOD

MEGADALE



MUSIC



Compact Discs

Cassettes

Singles

Special Orders

Accessories

Used CDs



Governors Square Shopping Center at Rts 40 & 7 Bear, DE (302)836-4540



Use our
convenient,
time-saving
e-mail address
today!

newpost@dca.net

NEWARK POST

FOR INFORMATION,
CALL 737-0724

Experience key to Glasgow volleyball success this season

By MARTY VALANIA

NEWARK POST STAFF WRITER

First-year coach Robin Dunlap inherits a Glasgow volleyball team that returns nearly everyone from last year. Now he hopes to fine tune it into one of the state's best.

"We have a very good group back," said Dunlap of a team that finished third in Flight A last season and qualified for the state tournament. "We just have to keep working hard to get ready for the season."

Heading the list of returnees that will play the front line are seniors Jill Biggs, Erin Anderson and Kristin Nau. All-Conference and all-state setter Natalie Dunlap, the coach's daughter, also returns.

Seniors Jamie Sassaman and Cheshia Harding return in the back row. Senior Brandi Redrow will be the off-side hitter.

Sophomore Lashanda Simpson and junior Candice Bowman will also contribute to the front line

while sophomores Jessica Marley and Terry Mangini could also see some time in the back row.

Although he's a first-year coach, Dunlap has had the opportunity to coach some of the team's players when they were younger and played in CYO.

"It was kind of tough in that I

“We have a very good group back.”

ROBIN DUNLAP
GLASGOW VOLLEYBALL COACH

only found out that I was going to get the job a couple of weeks ago," he said. "So I haven't had a tremendous time to prepare."

"But we hope to improve the way we pass and run a quicker

offense," Dunlap said. "We'll look to have more middle hits."

Dunlap also noted that five players played on a winter volleyball team should be a big help.

"It's not like some other teams where the whole team plays in the winter," he said. "But in the past we've only had one so this was a big improvement."

With all the returning players and the experience gained in the winter, Dunlap thinks his team could be among the top four in the state.

"St. Mark's and Newark and Archmere should be very good," he said. "Hopefully we can be up there too. But, really, anybody can beat anybody and we'll have to keep working hard."

"The good thing with this team is that we are pretty good now but we also have a good chance to improve as the season goes on."

Glasgow opens its season Sept. 6 in the Alexis I. DuPont Tournament.

Christiana hopes for another run at state v-ball crown

By CHRIS DONAHUE

NEWARK POST CONTRIBUTING WRITER

DESPITE THE LOSS of several key players to graduation, Christiana High's volleyball team, which finished second in last year's state tournament, appears stocked with enough talent to make another run at the title.

Coach Kim Huggins will be able to draw on the experience of 10 seniors to try to match last year's 16-5 season.

"Sometimes you can call it a strength and sometimes it might not be a strength in that we have 10 seniors," said Huggins, who is starting her fifth season as coach.

"You can't ask for more experience in that kind of a squad, but in the same respect, when only six people can play, keeping the team together is probably going to be my biggest challenge. I have great hitters. I have a great setter. I've got a great all-around team. If someone can't do something, there is someone who can to step right up to do it."

"When you have seniors on the bench, keeping them happy is going to be real difficult for me."

Returning starters include

seniors Jen Pruitt, who has started since her freshman year and is the setter and co-captain; Ashley Moe, co-captain and outside hitter; Stacey Lumb, outside hitter; and Tawanda Thomas, middle hitter.

Also returning with varsity experience are seniors Cody Allen, middle hitter; Andrea Palady, outside and middle hitter and defensive specialist; Kelli Thomas, a defensive specialist; Jennie Furman, outside hitter; Shevonne Wells, outside hitter and a defensive specialist, and Diana Bradley, a transfer from New Castle Baptist.

Huggins said sophomore Sara Beatty, an outside hitter, may also either start or get plenty of playing time.

"They have the potential to go as far as they want," Huggins said of her team's prospects.

"The sky is the limit with this group. It's going to be a matter of whether they can stick together as a team for three more months, because a lot of them played together in the winter."

Team bonding this year is probably going to be the toughest part of our game."

Jon Sley and Brienne Flagg return as Huggins' assistant coaches.

Mayer new coach at Newark

► V-BALL, from 20

Rossetti will help fill a variety of roles, while Mayer plans to use Christina Ferrara, junior Whitney Anderson, a transfer from Sanford School, and junior Courtney Butterworth mainly in the front row.

Mayer said the most important position on a volleyball team is the setter, thus putting some pressure on Burchfield and Klatzkin.

"They're the quarterback."

They've got to run the floor," Mayer said. "It's nice to have a very experienced setter because they're used to running the court and don't have to compete with personalities. But they're working on it. They've come a long way."

"I'm looking for a lot of leadership from our seniors to make their job easier, but (setters) need to run the court."

Mayer, who is assisted by

Brenda Kibler and Lisa Phipps, came to Newark to teach and find a coaching job last year after seven years at Lake Forest. This past winter, she coached for First State Volleyball Club, and her team was comprised mainly of players from Christiana.

"It's going to be fun playing against them," Mayer said with a laugh.

Something terrible happens when you do not advertise.
Nothing! Call 737-0724

NEWARK POST.

Greater Newark's Hometown Newspaper Since 1910

BUSINESS & PROFESSIONAL D.I.R.E.C.T.O.R.Y

AUTO GLASS & TOWING

B & G GLASS CO. (BETTS GARAGE)
A COMPLETE **AUTO GLASS** SERVICE
"Windshields Repaired & Replaced"
Glass Installed While-You-Wait
24 Hour Towing - 7 Days - Local & Long Distance
302-834-2284 or 410-392-3074
INS WORK • FREE ESTIMATES • GLASGOW

AUTOMOBILE PARTS & SUPPLIES

Metro autoparts Mark Battaglia
Store Manager
334 E. Pulaski Hwy. 410-398-8844
Elkton, MD 21921

EMPLOYMENT SERVICES

CUT COSTS WITHOUT CUTTING CORNERS
Improving profitability shouldn't mean sacrificing productivity. The solution: The Olsten Flexible WorkForce - Highly skilled, qualified temporary assignment employees who come to you with a guarantee of satisfaction. To find out how your company can profit from our flexible staffing solutions, call Olsten at:
Newark (302)738-3500 Wilmington (302)478-6110

TRASH REMOVAL & RECYCLING

CORRON'S TRASH REMOVAL
Our Specialty
Residential Service
Scheduled Recycle Pick-Ups
Reasonable Rates • Free Estimates
Elkton and Surrounding Areas
Ronald Corron 410-398-0869

To advertise here
Call Mark at
1-800-745-1942

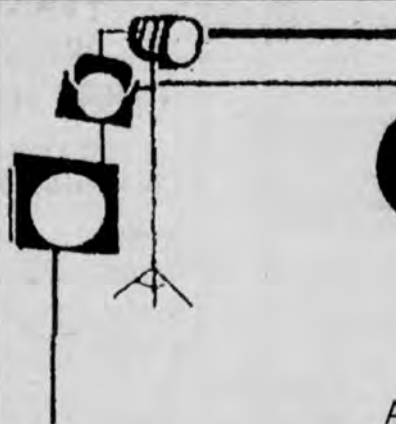

IN THE SPOTLIGHT

City PHARMACY INC
ELKTON MEDICAL PARK

ESTB
1962

"MEDICAL EQUIPMENT
SPECIALISTS"

All Appliances Fitted by Accredited Medical Equipment
Fitters in Private Fitting Room

• Surgical Appliances • Braces • Wheel Chairs

410-398-4383 or 800-728-4374

723 Bridge St. (Singerly Rd. & Newark Ave.) Elkton

MEDICAL AND PROFESSIONAL

NURSING HOMES

MEDPOINTE
Continuing Care Center
1 Price Dr. Elkton, MD
• Modern / State of the Art Facility
• 24 hr. Professional Care Staff
• Home Away from Home
• The Best Rehab in Cecil Co.
1-800-899-2121 • 410-398-6474

HOSPITAL & MEDICAL EQUIPMENT

ESTB 1962 **City PHARMACY INC**
ELKTON MEDICAL PARK
"MEDICAL EQUIPMENT SPECIALISTS"
All Appliances Fitted by Accredited Medical Equipment
Fitters in Private Fitting Room
• Surgical Appliances • Braces • Wheel Chairs
• Hospital Beds • Commodes • Walkers • Etc.
410-398-4383 or 800-728-4374

NEWARK POST ♦ OBITUARIES

► OBITUARIES, from 12

women's clubs.

At Mrs. Lang's request, her body will be donated for anatomical study and research to the Humanity Gifts Registry in Philadelphia.

She is survived by her husband, George E. Lang III; daughter, Terry L. Taylor of Milltown; and a grandson.

The memorial service was private.

The family suggests contributions to Tri-State Bird Rescue and Research, Newark 19711.

Eleanor M. Foraker, homemaker

Newark resident Eleanor M. Foraker died Monday, Aug. 11 of cancer in Christiana Hospital.

Mrs. Foraker, 52, was a homemaker.

She is survived by her sons, Robert E. Stackhouse Jr., Chris Stackhouse and Wayne Stackhouse, all of Newark, Bruce

Stackhouse and John Stackhouse, both of New Castle, and Brian Stackhouse of Claymont; daughter, Lisa Stackhouse of Upper Darby, Pa.; brothers, Bill Wroten of Newark; sisters, Mary Vendetti of Norristown, Pa., and Marie Phillips of Hatboro, Pa.; and four grandchildren.

A graveside service was held Aug. 14 at Edgewood Memorial Park, Glen Mills, Pa.

The family suggests contributions to the Eleanor Foraker Memorial Fund, in care of PNC Bank, 1 Penn Mart Center, New Castle 19720.

Ann B. McAlpine, saleswoman

Former Newark resident Ann B. McAlpine died Saturday, Aug. 9 in Ingleside Care Center, Hockessin.

Mrs. McAlpine, 89, was born in Scotland and came to the United States in the 1920s. She first lived in

Philadelphia and moved to Newark in 1937. She was a saleswoman at W.T. Grant Inc., when she retired in 1975. She was a member of the Newark Senior Center. Her husband, Thomas, died in 1966.

She is survived by her son, Robert T. of Newark.

Both service and burial were private.

The family suggests contributions to Ingleside Homes Inc., 1010 N. Broom St., Wilmington 19806, or Newark Senior Center, 200 White Chapel Drive, Newark 19713.

Austin R. Patterson, infant

Austin R. Patterson, one-day-old son of Robert and Kelly Patterson of Bear, died Sunday, Aug. 10 of respiratory failure in Christiana Hospital.

He is survived by his parents; brother, Blake F., and sister, Paige

A., both at home; maternal grandparents, Fred and Lynne Stiefel of Bear; and paternal grandmother, Joann Yoder of Lewistown, Pa.

A graveside service was held Aug. 16 in All Saints Cemetery, Milltown.

Alejandro L. Smith, infant

Alejandro L. Smith, son of Amanda L. Smith and Francisco Bermudez of Newark, was stillborn Wednesday, Aug. 13 in Christiana Hospital.

He is survived by his parents; half-sister, Tracy Bermudez of San Jose, Calif.; maternal grandmother, Marthajo Smith of Newark; paternal grandfather, Alta Gracia Bermudez of Mexico; and maternal great-grandfather, Everett Smith of North Carolina.

A graveside service was held Aug. 15 in Gracelawn Memorial Park, Minquadales.

Charles M. Gibb, retired from GM

Newark resident Charles M. Gibb died Saturday, Aug. 16 in Calvert Manor Health Care Center, Rising Sun, Md.

Mr. Gibb, 81, retired in the 1960s after 25 years with General Motors Corp. Boxwood Road plant. He was also a part-time farmer in North East, Md. An Army veteran of World War II, he graduated from Newark High School in 1934. He attended Newark United Methodist Church and was a member of the Newark Historical Society. His wife, Mary E. Gibb, died in 1996.

He is survived by his sons, Charles M. Jr. of Newark, and William S. of North East; and five grandchildren.

A service was held Aug. 20 at Robert T. Jones & Foard Funeral Home.

Church Directory

New ads and changes should be sent to:

Church Directory 601 Bridge St., P.O. Box 429 Elkton, MD 21921

or call Shelley Dolor for more information at

410-398-3311 or 1-800-220-3311.

Ad deadline is Monday before the Friday run.

The Church Directory is published by the Newark Post.



Newark 1st Church of the Nazarene
302-737-1400
Pastor Bill Jarrell
Worship Service & Sunday School
9:30 a.m. & 10:45 a.m.

In Ministry to the Faith Communities of Newark, the University, and the World.

NEWARK United Methodist Church
69 East Main Street
Newark, DE 19711
(302) 368-8774
We are fully accessible to all!

Sunday Morning Worship 8:00 & 9:30 a.m.
9:15 a.m. Nursery and Church School
9:30 a.m. Worship Service Broadcast on WNRK 1260AM

Stop! Look no Further!
You have found what you've been searching for... a church on fire and ready to build relationships for **ETERNITY!**

GLASGOW CHURCH OF GOD
Pencader Grange Hall
Rt. 896 & S. Entrance to Peoples Plaza
SUNDAY 10:45AM & 6:00PM

First Church of Christ, Scientist
Delaware Ave. & Haines St., Newark, DE 19711
Sunday Service & Sunday School 10:11 a.m.
Testimony Meeting Wednesday 7:30-8:30 p.m.
Reading Room Saturday 10 a.m.-12 noon
(Childcare provided)
All Are Welcome
<http://member.aol.com/NewarkFCCS>

Glorious Presence Church
410-392-3456
A Spirit-Filled Bible-Believing Church

Praise and Worship with Communion 10:00 a.m.
CHILDREN CHURCH AVAILABLE
The Rev. Curtis E. Leins, Ph.D.
Parakletos Biblical Institute
Registrar: Gordon Croom

SALEM UNITED METHODIST CHURCH
469 Salem Church Road
(302) 738-4822
Morning Worship..... 10:30 a.m.
Christian Ed For All Sept.-May
HANDICAPPED ACCESSIBLE
Little Lambs Nursery, All Programs & Children's Church, Available All Services
"YOU ARE WELCOME"
Rev. Charles O. Walter, Pastor

FIRST PRESBYTERIAN CHURCH
292 West Main St. • Newark
(302) 731-5644
10:00 a.m. Worship
(After 10:00 AM Worship) "Punch on the Lawn Following Worship"
Infant & children's Nursery Available
Ramp Access for Wheelchairs
Pastors: Rev. Dr. Stephen A. Humbley
Rev. Jeffrey W. Dandoy

CHRISTIANA PRESBYTERIAN CHURCH
15 N. Old Baltimore Pike
Christiana, DE
368-0515
Worship at 10:00 a.m.
Sunday School at 10:00 a.m.
NURSERY AVAILABLE
HANDICAPPED ACCESSIBLE
Robert Bruce Cumming, Pastor

GLASGOW REFORMED PRESBYTERIAN CHURCH
2880 Summit Bridge Rd • Bear, DE
(1-1/2 mi. S. of Rt. 40 & Rt. 896)
834-4772
Sunday School..... 9:00 a.m.
Morning Worship... 10:30 a.m.
(Signing for the hearing impaired)
Sr. Pastor Rev. Charles F. Betters
Assoc. Pastor Rev. Douglas Perkins

NEWARK WESLEYAN CHURCH
706 West Church Rd. - Newark
(302) 737-5190
Sunday School- all ages 9:30 a.m.
Morning Worship..... 10:30 a.m.
Sunday Evening Adult & Youth Activities... 6:30 p.m.
Handicapped Accessible/Nursery Provided
Small Group Bible Studies - throughout the week
= Pastor James E. Yoder III

The Episcopal Church Welcomes You
St. Thomas's Parish
276 S. College Ave. at Park Place, Newark, DE 19711
(302) 368-4644 Church Office (9:00-1:00 Mon.-Fri.)
(302) 366-0273 Parish Information Hotline
Sunday Worship and Education
8:00 a.m. Holy Eucharist, Rite One
9:15 a.m. Christian Education (all ages)
10:30 a.m. Holy Eucharist, Rite Two & Children's Worship
5:30 p.m. Holy Eucharist
Youth Groups: Jr. High at 4:00 p.m.
Sr. High at 7:30 p.m.
The Rev. Thomas B. Jensen, Rector
The Rev. Kempton D. Balbridge, Associate and Vicar for University Mission

OUR REDEEMER LUTHERAN CHURCH
Johnson At. Augusta
Ches. Hill Est., Newark
(302) 737-6176
Sunday School & Bible Classes..... 8:45 a.m.
Divine Worship..... 10:00 a.m.
Summer Worship..... 9:00 a.m.
Holy Communion..... 1st & 3rd Sunday
Vacation Bible School..... July 7-11 9:30-11:30 a.m.
CARL H. KRUELLE, JR., PASTOR

The Glorious Church of the Living Word
Services Sunday 11 a.m. - 2 p.m.
Bible Teaching Tuesday 7 p.m. - 8 p.m.
Praise & Worship Thursday 7 p.m. - 8 p.m.
Pastor, Anthony Cornish, Sr.
Located at 1218 B Street
In The Neighborhood Building
Wilmington, DE 19802
1-302-994-3218

RED LION UNITED METHODIST CHURCH
1545 Church Road Bear, DE 19701
Crossroads Radio Broadcast 9:00 a.m.
Radio Station WNRK 1260AM
Sunday School (Ages 2-Adult) 9:00 a.m.
Sunday Worship 10:15 a.m.
Nursery Available
Wednesday Evening Service 7:00 p.m.
Join our Hand Bell Choir, Choir, Kid's Club, Singles Club, Couples Club & Seniors
Rev. John M. Dunnack, Senior Pastor
Rev. Robert Simpson, Associate Pastor
834-1599

THE FELLOWSHIP
Meeting At YWCA
218 S. College Ave., Newark, DE
737-3703 • 325-2970
Sunday Bible Classes (All Ages)..... 9:00 a.m.
Worship Service (Nursery Available)..... 10:00 a.m.
"Sharing Christ In Mutual Ministry"
ALL WELCOME

EVANGELICAL PRESBYTERIAN CHURCH OF NEWARK
308 Possum Park Rd.
Newark, DE • 737-2300
Sunday Worship..... 9:00 a.m.
Sunday School..... 10:30 a.m.
Evening Worship..... 6:30 p.m.

FIRST ASSEMBLY OF GOD
129 Lovett Avenue
Newark, DE 19713
368-4276 731-8231
Hugh Flanagan, Pastor

SUNDAY SERVICES
Bible Study 9:30 a.m.
WORSHIP SERVICES
Morning Worship 10:30 a.m.
Junior Churches 10:30 a.m.
Evening Worship 7:00 p.m.
FAMILY NITE WEDNESDAY 7:00 p.m.
Adult Bible Study
Rainbow • Missionettes
Royal Rangers
Nursery Provided

Head of Christiana
Presbyterian Church
A caring community welcoming you to a life in Christ.
Founded in 1706
Worship Service 10:00 a.m.
Nursery Provided.
Worship Service 10:00 a.m.
1100 Church Rd. Just off 273 West of Newark.
Ph. 302-731-4169

AGAPE FELLOWSHIP
(302) 738-5907
A Spirit-Filled Local Expression Of The Body Of Christ
Sunday Worship..... 10:00 a.m.
At Howard Johnson's, Rt. 896 & I-95
Wednesday Home Meeting..... 7:30 p.m.

Calvary Baptist Church
An American Baptist Church
SUNDAY
• Praise Service..... 9 a.m.
• Sunday School..... 10 a.m.
• Worship Service..... 11 a.m.
WEDNESDAY
• Dinner..... 6 p.m.
• Singing..... 6:30 p.m.
• Bible Study..... 6:45 p.m.
• Youth Programs..... 6:45 p.m.
• Adult Choir..... 7:50 p.m.
WEEKDAYS
• Two & Four-Day Preschool
Handicapped Accessible • Nursery
COME TO CALVARY GROW WITH US
215 E. Delaware Ave.
Newark, DE 19711
302-368-4904

PENCADER PRESBYTERIAN CHURCH
Corner of Rt. 896 & 40
9:30..... Church School
11:00..... Church Service
Our friendly, caring, inclusive community of faith invites you to join us in
MISSION, EDUCATION & WORSHIP

Real Estate

RESIDENTIAL • COMMERCIAL • INDUSTRIAL • ZONING • PLANNING • PEOPLENEWS

Computer company to build new office in Christiana

COMPUTER Sciences Corporation (NYSE:CSC) has entered into a long-term lease agreement with The Commonwealth Group to construct a new office facility in Christiana.

The facility, to be completed in June 1998, will support local employees who have joined CSC following the award last May of a contract calling for CSC to manage DuPont's global information systems and technology infrastructure, as well as selected applications and software services.

The 150,000-square-foot facility will be built on a 13-acre wooded site adjacent to I-95 known as Christiana Corporate Center. The site is owned by The Commonwealth Group, a full-service commercial real estate firm based in New Castle, which will develop and lease the facility to CSC. The building will be constructed by InSite, a construction firm based in New Castle.

"Information technology is one of the fastest-growing industries in the U.S., and Delaware is proving to be the location of choice for companies in the information technology business," said Governor Thomas R. Carper.

"Through its partnership with DuPont and new site in Christiana, CSC joins a growing list of I/T firms providing quality jobs in Delaware. I welcome the employees of CSC to their new location and wish the company continued success in the upcoming years."

Added Tom Williams, president of the CSC business unit that supports DuPont, "CSC is clearly putting a strong stake in the ground as a local employer, and we expect the entire state to benefit from our aggressive growth plans. We are true partners with the state in our commitment to creating jobs and supporting the Delaware economy."

In addition to the 800 employees to be housed in Christiana, CSC has another 250 employees at a data center CSC purchased from DuPont in Newark. Also in Newark, about 105 CSC employees work at a J.P. Morgan data center, supporting

the company's information technology operations.

CSC had \$5.8 billion in revenues for the 12 months ended June 27, 1997.

Headquartered in El Segundo, Calif., the company has nearly 44,000 employees in more

than 600 offices worldwide and provides clients with a wide range of professional services, including management consulting, information systems consulting and integration, and operations support. More information about Computer Sciences Corporation is available at <http://www.csc.com>.

Entries sought for building excellence

Commerce Bank and The Philadelphia Business Journal are

sponsoring the the annual Building Excellence Awards of the Delaware Valley and encourage the entry of all real estate projects completed and occupied within the last three years (January 1994 to June 1997).

Entries will be judged by a five-member panel of professionals, including: Edmund N. Bacon, planner, architect, author and former executive director of the Philadelphia City Planning Commission; Donna

Murray, senior business development specialist, Delaware Department of Development; Carmen Italia, president of the Montgomery County Industrial Development Corporation; James R. Nelson, president of The Architects Studio Inc. in Wilmington; Warren Huff, senior planner, Philadelphia Planning Commission.

Projects must be located within the 15-county area of the Delaware Valley (New Jersey: Burlington, Camden, Gloucester, Salem, Cumberland, Ocean, Atlantic, Cape May; Pennsylvania: Philadelphia, Montgomery, Bucks, Delaware and Chester; Delaware: New Castle, Kent).

Applications can be obtained by calling Commerce Bank's Tamara Lanza at 609-751-4079 or the Business Journal's Grace Spellman at 215-238-5126. Completed entry forms must be received by Friday, Sept. 12.



NEW HOME
OPEN HOUSE, SAT. & SUN., • 1-4 PM
TRINITY WOODS, CHARLESTOWN
\$124,900

Two story 3 large BR, 2 1/2 ba, living room, family room, full basement, 1/2 acre - part wooded. DIR: Take Rt. 40 to the intersection at Charlestown of Rt. 267 & Rt. 7 & follow signs.

PORTER REAL ESTATE INC.
410-378-3107



NEW HOME
OPEN HOUSE, SAT. & SUN., • 1-4 PM
TRINITY WOODS, CHARLESTOWN
\$104,000

3 Large BR, 2 BA, living room, country kitchen, full basement, private location, 1/2 acre wooded lot. DIR: Take Rt. 40 to the intersection of Rt. 267 and Rt. 7 at Charlestown & follow signs.

PORTER REAL ESTATE INC.
410-378-3107



Refinance Now!

Interest Rates are on the rise, lock in now! Encore Mortgage Services offer the Equity Builder at 5.75%. This program is a bi-weekly 30 yr. amortization with a pay-out from 18 to 20 yrs. This program allows the borrower to cash-out up to 80% LTV with no PMI! You can even pay your own escrow account without any fee. No income verification, borrowers are welcome at the same rate. The Equity Builder can save homeowners thousands of dollars in interest every month.

Credit Problems Understood

Been turned down? Quoted outrageous rates? Let Encore help! As a full service mortgage

Home Buyers Take Advantage utilizing Encore's innovative programs, today's home buyer can qualify for much more home. If your "dream home" is just out of reach, you may be able to realize those dreams today because you're qualified at 5.75%, not 8%. Encore even has programs to help people in Bankruptcy and foreclosure.

Save Thousands By Consolidating You've heard the term "giving 110%." Well, Encore exceeds even that, with debt consolidation programs up to 120% of the value of your property. Encore's loan officers can save you thousands of dollars with a home equity program. Get in touch with an experienced professional loan officer with hundreds of different programs available. Let Encore find the one that's right for you.

Average Family Budget

TYPE OF LOAN	INTEREST RATE	BALANCE	MONTHLY PAYMENT
1st Mortgage	9.25%	\$65,000	\$534.95
Auto Loan	12%	\$15,000	\$310.00
Home Equity	11%	\$25,000	\$344.50
Credit Cards	18%	\$5,000	\$127.96
Department Stores	21%	\$2,500	\$52.50

Total		\$112,500	\$1,369.91
Consolidation		Loan Amount	Monthly Payment
Refinance	5.75%	\$112,500	\$657.00

This family can save \$712.91 a month with a new 5.75% mortgage!! *Rates subject to change without notice

encore Mortgage Services, Inc.

Suite 6, Trolley Square Wilmington, DE
1-888-249-8272 • 302-777-4430

Established 1985



An Updated Look At MORTGAGE RATES In New Castle County

Lender	FEE TO APPLY	15 YEAR Fixed			30 YEAR Fixed			1 YEAR ARM			3 YEAR ARM			5 YEAR ARM		
		%	PTS.	APR	%	PTS.	APR	%	PTS.	APR	%	PTS.	APR	%	PTS.	APR
CHASE MANHATTAN MORTGAGE CORPORATION 800-780-6962	\$300	6%	3 1/4	7.24	7 1/8	3 1/4	7.48	4 3/4	2 1/2	8.24	6 1/8	2 3/4	7.96	6 3/8	3	7.90
ENCORE MORTGAGE (888) 249-8272	\$325	6.625	3	6.79	6.875	3	7.25	6	0	6.83	7 1/2	0	8.125	8	0	8.625
FIRST HOME BANK (800) 490-0497	\$325	6.50	3	6.986	7.25	3	7.559	4.50	3	8.229	5.875	3	7.884	6.125	3	7.667
MNC MORTGAGE (800) 654-3410		6%	3	7.1610	7	3	7.3907	5.0	2.5	8.1909	6%	3	8.8804	6%	3	9.0348
NORWEST MORTGAGE (800) 380-8780	\$350	6.625	3	7.12	7.25	3	7.5									
PNC MORTGAGE (800) 743-3599	\$325	7.0	2.625	7.53	7.25	2.875	7.61	5.5	2.125	8.18	6	2.875	7.95	6.75	2.375	7.90
SHALLCROSS (410) 287-8484																

*Please call for rates.

These rates effective 8/26/97, were provided by the lenders and are subject to change. Other terms may be available. These rates are for existing first mortgages. Points may vary on refinances. Down payment requirements may vary. *Caps and length may vary on adjustable rates. The APR is based on a \$100,000 mortgage with a 20 percent down payment and in addition to interest, included points, fees and other credit costs. To list your mortgage rates call Renee Quietmeyer at (800) 220-3311 or (410) 398-3313 ext. 3034. These mortgage rates are a paid advertising feature.



EQUAL HOUSING OPPORTUNITY

All real estate advertised herein is subject to the Federal Fair Housing Act, which makes it illegal to advertise any preference, limitation or discrimination based on race, color, religion, sex, handicap, familial status or national origin or intention to make any such preferences, limitations or discrimination. State laws forbid discrimination in the sale, rental or advertising of real estate based on factors in addition to those protected under federal law. In Maryland, discrimination based on marital status or physical or mental handicap is prohibited. We will not knowingly accept any advertising for real estate which is in violation of the law. All persons are hereby informed that all dwellings advertised are available on an equal opportunity basis.

FREE FREE FREE FREE FREE FREE FREE FREE FREE FREE



Classifieds

CALL 1-800-220-1230 • BUY • SELL • HELP WANTED • SERVICES • NOTICES

118 Personals

LIVE GIRLS!! CALL NOW!!
1-900-255-0800 ext. 6061.
Serv-U (619) 645-8434. 18 or
older \$3.99 per minute.

Real Estate Sales

ABANDONED FARM ESTATE
SALE 10.6 AC \$23,900 Perfect
location in Western MD over-
looking three states. Call now
for appt. 1-800-688-7693
VP.LLC

HAMPSHIRE CO. WV -- CIVIL
WAR LOG AND STORE
HOUSE, operable fireplaces. 5
acre walnut grove, close to
fish, hunting, boating. Livable
condition. Owner 1-304-788-
0613

TWO BUILDINGS, public liqui-
dation. 40 x 25 was \$5,850
now \$2,940. 40 x 51 was
\$9,280 now \$5,160. Must sell,
can deliver, blueprints includ-
ed. 1-800-292-0111.

202 Acreage & Lots

3 AC \$13,900 Garrett County,
MD. Close to state parks and
four seasons resorts near
Deep Creek Lake. Call now
ALS. 1-800-898-6139.
www.landservice.com

ATTENTION BOATERS: Water-
front or water access home-
sites with deeded boat slips as
low as \$34,900. Coastal Mar-
keting North Carolina's water-
front specialists. 1-800-566-
5263

DEEP CREEK Lake 3 nicely
wooded acres with boat
slip \$39,900 Special financ-
ing. A.L.S. (owner / broker)
Call today 1-800-898-6139
www.landservice.com

DISCOVER HICKORY BLUFF,
NC. We've saved the best for
last. Last section available.
Beautiful waterfront home-
sites offer boating, fishing,
paved roads, underground
util's., gates entrance and
boat slips available. Near
beaches and town. Water ac-
cess homesites from \$17,900.
CALL TODAY. Limited Selec-
tion. 1-800-448-5263. Blue-
green

POND SITE BARGAIN! 10+ AC -
\$39,777 NEW WELL! Mature
hardwoods on gently rolling
acreage. Huge wildlife pond
site & deeded access to trout
river. Ready to build, camp or
relax. Special financing. Call
owner HCV 1-304-262-2770

SOUTH CAROLINA WATER-
FRONT SALE Beautifully
wooded, dock approved par-
cel w/long frontage on spec-
tacular 50,000 acre recreation
lake in South Carolina - next
to 18 hole championship golf
course. Fish, boat, golf year
round in our fantastic climate!
Paved roads, u/g utilities,
much more. Financing avail-
able. Call 1-800-704-3154.TLE

204 Business Property

SAWMILL \$3,795. Saws logs
into boards, planks, beams.
Large capacity. Best sawmill
value anywhere. Free infor-
mation. Norwood Sawmills, 90
Curtwright Drive #3, Amherst,
NY 14221 1-800-578-1363

210 Houses for Sale

BARGAIN HOMES- Thousands
of government foreclosed
and repossessed properties
being liquidated this month!
Government financing. Low /
no down. Call for local list-
ings (fee) 1-800-338-0020
ext.2099.

SHERIFF'S SALE

The following Real Estate will be exposed the Public
Sale at the Court House Southeast Corner of
Eleventh and King Streets, City of Wilmington, New
Castle County, DELAWARE, on Tuesday, the 9TH
day of SEPTEMBER, 1997 at 10:00 AM By Virtue of
Writ of

SHERIFF'S SALE

By virtue of a writ of LEV FAC #9 JL, A.D.,
1997

PARCEL # 11-023.20-086
ALL THAT CERTAIN lot, piece or parcel of
land with the buildings thereon erected, known as
23 Ashkirk Place, New Castle County, Newark, DE
19702.

BEING the same lands and premises which
Douglas W. Cloud, by Deed dated November 28,
1994, and recorded in the Office of the Recorder of
Deeds in and for New Castle County, State of
Delaware, in Deed Book 1845, Page 184, did grant
and convey unto Kenneth M. Washington, in fee.

Seized and taken in execution as the property of
KENNETH M. WASHINGTON.

TERMS OF SALE: 10% DOWN AT TIME OF
SALE. BALANCE DUE ON OR BEFORE OCTOBER
6, 1997.

JULY 31, 1997

SHERIFF'S SALE

By virtue of a writ of LEV FAC #60 JL, A.D.,
1997

PARCEL NO. 09-037.00-115
468 SALEM CHURCH ROAD, NEWARK,
DELAWARE 19702

ALL THAT CERTAIN lot, piece or parcel of
land situate in White Clay Creek Hundred, New
Castle County and State of Delaware.

BEING the same lands and premises which
CHARLES W. SNIDER, by Deed dated August 26,
1993 and recorded in the Office of the Recorder of
Deeds in and for New Castle County, Delaware in
Deed Book 1577, Page 16, did grant and convey unto
GERALD OSIBA, in fee

Seized and taken in execution as the property of
GERALD OSIBA.

TERMS OF SALE: 10% DOWN AT TIME OF
SALE. BALANCE DUE ON OR BEFORE OCTO-
BER 6, 1997.

JULY 31, 1997

SHERIFF'S SALE

By virtue of a writ of LEV FAC #55 JL, A.D.,
1997

TAX PARCEL NO. 09-022.10-029

ALL THAT CERTAIN lot, piece or parcel of
land with the building thereon erected, situate in
White Clay Creek Hundred, New Castle County and
State of Delaware, known as No. 3 West Stephen
Drive, being Lot No. 29 Block 2 Section 1 on the Final
Street and Lot Plan of Chestnut Hill Estates, as said
plan is of record in the Office for the Recording of
Deeds in and for New Castle County, Delaware; in
Plot Book 3, Page 13, and in Microfilm Record No.
142, and being more particularly bounded and de-
scribed in accordance with a recent survey by David
G. Williams, Professional Land Surveyor of
Wilmington, Delaware, dated September 27, 1990,
as follows, to wit:

BEING THE SAME LANDS and premises
which Jose L. Sanchez by certain Deed dated March
5th, 1993, and recorded in the Office of the Recorder
of Deeds in and for New Castle County, Delaware,
in Deed Record, Book 184, Page 172 et seq., did
grant and convey unto Michelle Sanchez, in fee.

Seized and taken in execution as the property of
JOSE L. SANCHEZ AND MICHELLE SANCHEZ.

TERMS OF SALE: 10% DOWN AT TIME OF
SALE. BALANCE DUE ON OR BEFORE OCTOBER
6, 1997.

JULY 31, 1997

SHERIFF'S SALE

By virtue of a writ of LEV FAC #29 JL, A.D.,
1997

PARCEL # 18-012.00-123
ALL THAT CERTAIN lot, piece or parcel of
land with the buildings thereon erected, known as

9 Casho Mill Road, Newark, DE 19711.

BEING the same lands and premises which
Robert S. Perkowski and Jenita B. Perkowski, his
wife, by Deed dated July 28, 1989, and recorded in
the Office of the Recorder of Deeds in and for New
Castle County, State of Delaware, in Deed Book 911,
Page 339, did grant and convey unto David F.
Hurschman and Margaret E. Hurschman, in fee.

Seized and taken in execution as the property of
DAVID F. HURSHMAN AND MARGARET E.
HURSHMAN.

TERMS OF SALE: 10% DOWN AT TIME OF
SALE. BALANCE DUE ON OR BEFORE OCTOBER
6, 1997.

JULY 31, 1997

SHERIFF'S SALE

By virtue of a writ of LEV FAC #28 JL, A.D.,
1997

PARCEL #08-035.20-027
ALL THAT CERTAIN lot, piece or parcel of land
with the buildings thereon erected, known as 2
Morning Glen Lane, Newark, DE 19711.

BEING the same lands and premises which
Morningside Development Corp., by Deed dated
September 7, 1988, and recorded in the Office of the
Recorder of Deeds in and for New Castle County,
State of Delaware, in Deed Book 763, Page 123, did
grant and convey unto Paul H. Tharagonet and
Danka Tharagonet, husband and wife in fee.

Seized and taken in execution as the property of
PAUL H. THARAGONNET & DANKA
THARAGONNET.

TERMS OF SALE: 10% DOWN AT TIME OF
SALE. BALANCE DUE ON OR BEFORE OCTO-
BER 6, 1997.

JULY 31, 1997

SHERIFF'S SALE

By virtue of a writ of LEV FAC #26 JL, A.D.,
1997

TAX PARCEL NO. 08-007.10-065

ALL THAT CERTAIN lot, piece or parcel of
land with the building thereon erected situate in
Mill Creek Hundred, New Castle County, Delaware

AUTO DEALER DIRECTORY NEW & USED



Buick

ANCHOR
Pontiac & Buick
123 Bridge St.
Elkton, MD
410-398-0700

YOUR AD
COULD BE HERE!
TO ADVERTISE
CALL KATHY
410-398-1230

PINNO
OXFORD, PA
Oxford, PA
610-932-2892

Chevrolet

PORTER
CHEVROLET

"SINCE 1925"
• New Car Center
• New Truck Center
• Used Car Center
• Body & Paint Shop
Geo
Cleveland Ave. &
Kirkwood Hwy.
Newark, DE
302-453-6800

WILLIAMS
CHEVROLET
208 W. Main St.,
Elkton, MD

Chevrolet
410-398-4500
Geo

Dodge

ADVANTAGE
AUTOLAND
503 E. Pulaski Hwy.
Elkton, MD
1-800-394-2277

Ford

ADVANTAGE
AUTOLAND
560 E. PULASKI HWY.
410-398-3600
1-800-899-FORD

McCoy Ford -
Lincoln Mercury
1233 Telegraph Rd.
Rising Sun, MD 21911

410-658-4801
410-642-6700

McCOY

BAYSHORE

Ford
4003 N. DuPont Highway
Route 13 at I-495
800-241-6644
NO HASSLE LOW PRICES
LARGE SELECTION

GMC

BAYSHORE
OLDSMOBILE-GMC TRUCKS

WEST END OF
HIGH ST. •
ELKTON, MD

398-7770
800-255-7770

Geo

WILLIAMS
CHEVROLET
208 W. Main St., Elkton, MD
410-398-4500

Honda

BEL AIR HONDA
408 Baltimore Pike
Bel Air, 1 Blk. North Of
Harford Mall
838-9170 • 893-0600

Colonial
HONDA
RT 40 & 222 PERRYVILLE
642-2433/1-800-818-8680
Mon-Thurs 9-9/Fri 9-8/Sat 9-5
#1 In Service-4 Years in a row!

Hyundai

PORTER
HYUNDAI

Bad Credit
No Credit
NO PROBLEM!

Cars That Make
SENSE!!

Cleveland Ave. &
Kirkwood Hwy.
Newark, DE
302-453-6800

Jeep

ADVANTAGE
AUTOLAND
601 E. Pulaski Hwy
Elkton, MD
1-800-420-JEEP

Nissan

CHAPMAN
IF THIS EMBLEM ISN'T ON YOUR NEW
NISSAN, YOU PROBABLY PAID TOO MUCH!
2323 N. DuPont Highway
Rt. #13 Btwn. I-295 & I-495
302-652-3200

Always 300 New
Nissans in Stock
75 Used Cars!

KIA

NUCAR
KIA
Newark, DE
738-6161
1-800-969-3325

Pontiac

PINNO
OXFORD, PA
Oxford, PA
610-932-2892

NUCAR
KIA
Newark, DE
738-6161
1-800-969-3325

Used Cars

ADVANTAGE
AUTOLAND
Bad Credit? No Credit!
NO HASSLE!

Subaru

MATT SLAP
SUBARU, Inc.
255 E. Cleveland Ave.
Newark, DE
302-453-9900

Toyota

NEWARK
TOYOTA
1344 Marrows Rd.,
Newark
302-368-6262
USED CARS
No Credit
Bad Credit
No Problem!
Newark Toyota
Import Outlet

Used Cars

NUCAR
KIA
Newark, DE
738-6161
1-800-969-3325

3 CHEERS!
FOR THE AUTO
DEALER
DIRECTORY
TO ADVERTISE
CALL KATHY
410-398-1230

Used Cars

Used Cars

Paradise Motors
of
Elkton, Inc.
Tri-State Used Car &
Truck Discount Center

Just 5 mi South of DE
Line on the right

Remember:
Everybody's Credit is
Good at Paradise
Credit Hotline
1-800-611-9801

Just Opened * MD
State Certified
Inspection Station &
Full Service Dept.

929 W. PULASKI HWY.
ELKTON, MD 21921

410-620-9800

YOUR AD
COULD BE HERE!
TO ADVERTISE
CALL KATHY
410-398-1230

Volkswagen

SMITH
VOLKSWAGEN, LTD.
4304 Kirkwood
Highway,
WILMINGTON, DE
302-998-0131

Used Cars

Call Mr. Bell
1-800-420-5337
601 E. Pulaski Hwy.
Elkton, MD

being designated Lot 27 known as 27 Pierson Drive, Wellington Hills, Hockessin, Delaware 19707.

BEING THE SAME LANDS and premises which The Wellington Group, Inc. by certain Deed dated the 10th day of October 1986, and recorded in the Office of the Recorder of Deeds in and for New Castle County, Delaware, in Deed Record, Book 2837, Pages 33 et seq., did grant and convey to Philip Caliendo and Nancy Caliendo, in fee.

Seized and taken in execution as the property of PHILLIP CALIENDO AND NANCY CALIENDO
TERMS OF SALE: 10% DOWN AT TIME OF SALE. BALANCE DUE ON OR BEFORE OCTOBER 6, 1997.

JULY 31, 1997

SHERIFF'S SALE

By virtue of a writ of ALS LEV FAC #24 JL, A.D., 1997
PARCEL NO. 18-024.00-081

44 JULIE LANE, NEWARK, DELAWARE 19711
ALL THAT CERTAIN piece, parcel or tract of land being Lot No. 22, Block D, on the Subdivision Plan of Barksdale Estates, situate in the City of Newark, New Castle Hundred, State of Delaware as shown on the plan prepared by Edward H. Richardson Associates dated June 16, 1983.

BEING the same lands and premises which JOHN J. CRISTY, by Deed dated February 28, 1991 and recorded in the Office of the Recorder of Deeds in and for New Castle County, Delaware in Deed Book 1147, page 334, did grant and convey unto MICHAEL J. SCHWAB and JAYME SCHWAB, his wife.

Seized and taken in execution as the property of MICHAEL J. SCHWAB & JAYME M. SCHWAB.
TERMS OF SALE: 10% DOWN AT TIME OF SALE. BALANCE DUE ON OR BEFORE OCTOBER 6, 1997.

JULY 31, 1997

SHERIFF'S SALE

By virtue of a writ of LEV FAC #21 JL, A.D., 1997

Parcel No. 09-041.10-058
Property address: 33 Country Lane-West, Newark, Delaware

ALL that certain lot, piece or parcel of land with the buildings thereon erected, situate in White Clay Hundred, New Castle County, Delaware, known as 33 Country Lane, West, being Lot No. 56 on the record resubdivision plan of Country Creek as said plan is of record in the Office of the Recorder of Deeds in and for New Castle County, Delaware in Microfilm No. 7904 and being more particularly bounded and described in accordance with a survey by Zebley & Associates, Inc., professional land surveyors of Wilmington, Delaware, dated January 13, 1989, as follows, to-wit:

BEING the same lands and premises which Dunn-Assoc., Ltd. by deed dated January 20, 1989 and recorded in the office of the Recorder of Deeds in and for New Castle County, Delaware in Deed

Record 820, Page 143 granted and conveyed to Michael J. McGovern and Denise M. McGovern, herein, in fee.

Seized and taken in execution as the property of MICHAEL J. MCGOVERN AND DENISE M. MCGOVERN.

TERMS OF SALE: 10% DOWN AT TIME OF SALE. BALANCE DUE ON OR BEFORE OCTOBER 6, 1997.

JULY 31, 1997

SHERIFF'S SALE

By virtue of a writ of LEV FAC #15 JL, AD., 1997
TAX PARCEL NO.: 09-021.40-022

ALL THAT CERTAIN LOT, piece or parcel of land, with the buildings thereon erected, known as 12 Adrian Court, Newark, Delaware.

BEING THE SAME LANDS and premises which Andrew M. Cool and Melinda J. Cool, h/w by certain Deed dated 16th day of June A.D., 1994 and recorded in the Office of the Recorder of Deeds in for New Castle County, Delaware, in Deed Book 1756, page 0101, did grant and convey to Andrew M. Cool, herein in fee.

Seized and taken in execution as the property of ANDREW M. COOL

TERMS OF SALE: 10% DOWN AT TIME OF SALE. BALANCE DUE ON OR BEFORE OCTOBER 6, 1997.

JULY 31, 1997

SHERIFF'S SALE

By virtue of a writ of LEV FAC #14 JL, A.D., 1997
Tax Parcel #: 09-030.30-209

Property Address: 2301 Olden Avenue, Newark, DE 19702

All that certain lot, piece or parcel of land with the building thereon erected, situate in New Castle County and the State of Delaware, known as 2301 Olden Avenue, Newark, DE 19702.

BEING the same lands and premises which Keith William Johnson of New Castle County, State of Delaware, by Deed dated March 23, 1992 and recorded in the Office of the Recorder of Deeds in and for New Castle County on March 27, 1992 in Deed Book 1306, Page 230 did grant and convey unto Paul Johnson.

Seized and taken in execution as the property of PAUL JOHNSON

TERMS OF SALE: 10% DOWN AT TIME OF SALE. BALANCE DUE ON OR BEFORE OCTOBER 6, 1997.

JULY 31, 1997

SHERIFF'S SALE

By virtue of a writ of LEV FAC #10 JL, A.D., 1997
PARCEL # 11-002.40.146

ALL THAT CERTAIN lot, piece or parcel of land with the buildings thereon erected, known as 23 Marlin Drive, Newark, DE 19713.

BEING the same lands and premises which Myrna L. Essex, by Deed dated August 27, 1992, and recorded in the Office of the Recorder of Deeds in

and for New Castle County, State of Delaware, in Deed Book 1389, Page 247, did grant and convey unto Kerry J. Grauer, in fee.

Seized and taken in execution as the property of JOHN K. GRAUER, SR., INDIVIDUALLY AND IN HIS CAPACITY AS PERSONAL REPRESENTATIVE OF THE ESTATE OF KERRY J. GRAUER, DECEASED, JOAN GRAUER, H/W

TERMS OF SALE: 10% DOWN AT TIME OF SALE. BALANCE DUE ON OR BEFORE OCTOBER 6, 1997.

JULY 31, 1997

SHERIFF'S SALE

By virtue of a writ of LEV FAC #74 JL, A.D., 1997
Parcel No. 11-027.20-136

Property Address: 615 Valley Run Circle, Bear, Delaware

ALL that certain lot, piece or parcel of land, with the buildings thereon erected, situate in Pencader Hundred, New Castle County and State of Delaware, known as Lot 123, of the subdivision of Fox Run, Phase 1 (plan recorded in and for New Castle County in Micorfilm Record 8886) and being more particularly bounded and described in accordance with a survey by Zebley & Associates, Inc. c, Professional Land Surveyors of Wilmington, Delaware dated November 22, 1993, as follows, to-wit:

BEING the same lands and premises which Frank Faville and Phyllis A. Faville by deed dated December 18, 1993 and recorded in Deed Record 1647, Page 330, New Castle County records, granted and conveyed to Donald Dotson, Angela Dotson and Kimberly Dotson, herein in fee.

Seized and taken in execution as the property of DONALD DOTSON, ANGELA DOTSON AND KIMBERLY DOTSON

TERMS OF SALE: 10% DOWN AT TIME OF SALE. BALANCE DUE ON OR BEFORE OCTOBER 6, 1997.

JULY 31, 1997

SHERIFF'S SALE

By virtue of a writ of ALS LEV FAC #73 JL, A.D., 1997

Parcel No. 10-032.20-271
Property address: 14 Gershwine Circle, Newark, Delaware

ALL that certain lot, piece or parcel of land with the dwelling thereon erected, situate in New Castle Hundred, New Castle County and State of Delaware, and being Lot No. 290 as shown on the Record Resubdivision Plan of Taylortowne, as said plan is of record in the Office of the Recorder of Deeds in and for New Castle County, Delaware in Microfilm No. 5753 and being more particularly bounded and described as follows, to wit:

BEING the same lands and premises which Lee R. Herbert, Sr. and LaVerne Terry by deed dated December 15, 1994 and recorded in the Office of the Recorder of Deeds in and for New Castle County, Delaware in Deed Record 1852, Page 348 granted and conveyed to Timothy J. Campbell and Rhoda L. Campbell, herein in fee.

Seized and taken in execution as the property of TIMOTHY J. CAMPBELL AND RHODA L. CAMPBELL

TERMS OF SALE: 10% DOWN AT TIME OF SALE. BALANCE DUE ON OR BEFORE OCTOBER 6, 1997.

JULY 31, 1997

Michael P. Walsh
Sheriff
Sheriff's Office
Wilmington, Delaware
np 8/29,9/5

NOTICE OF DIVORCE ACTION

TO: SHERENA PITTS, Respondent
FROM: Clerk of Court - Divorce
New Castle County

RICHARD PITTS, Petitioner, has brought suit against you for divorce in the Family Court of the State of Delaware for NEW CASTLE County in Petition No. 97-23804, 1997. If you do not serve a response to the petition on Petitioner's Attorney GERALD Z. BERKOWITZ, ESQ. 1218 MARKET ST. WILMINGTON, DE 19899

or the petitioner if unrepresented, and the Court within 20 days after publication of this notice, exclusive of the date of publication, as required by statute, this action will be heard without further notice at Family Court.
Date Mailed: 08/19/97
np 8/29

NOTICE OF DIVORCE ACTION

TO: INGRID BRYANT-FRENCH, Respondent
FROM: Clerk of Court - Divorce
New Castle County

DEXTER WALKER, Petitioner, has brought suit against you for divorce in the Family Court of the State of Delaware for NEW CASTLE County in Petition No. 97-19662, 1997. If you do not serve a response to the petition on Petitioner's Attorney DEXTER WALKER 2811 WINTERHAVEN DRIVE NEWARK, DE 19702

or the petitioner if unrepresented, and the Court within 20 days after publication of this notice, exclusive of the date of publication, as required by statute, this action will be heard without further notice at Family Court.
Date Mailed: AUGUST 19, 1997
np 8/29

PUBLIC AUCTION

Notice is hereby given that the undersigned will sell at Public Auction on 9/30/97 at 2:00 p.m. at:

PUBLIC STORAGE
425 NEW CHURCHMANS ROAD
NEW CASTLE, DE 19720

the personal property heretofore stored with the undersigned by:
E035 - Robert Croco - 1 misc. items, furniture
E048 - Leroy Hicks - 1 misc. items, boxes
F004 - Shirleah Carson - 1 misc. items, TV, stereo, mattress, stools, recliner, dresser, bed, toy car
F053 - William P. Brinton - 1 misc. items, boxes, dresser, lamp, clothing
np 8/22,29

210 Houses for Sale

HANDYMAN SPECIAL LOG CABIN 5 AC \$39,900 Experience the magic of Western MD's gorgeous mountain views from your own covered porch. Nearby lakes, rivers, and state forest. Call for appt. 1-800-668-7693 VP.LLC

OWN FOR THE PRICE OF RENTING! Build your own home now, without the down-payment banks demand. Complete construction and permanent financing if qualified, DeGeorge Home Alliance. 1-800-343-2884

214 Office Space

PERRYVILLE-Small Office for rent across from 1st Nat'l Bank of Md. Could be used as barbershop. \$250/ mo. Please Call 410-658-4789

224 Vacation Rentals

MYRTLE BEACH real estate firm FOR SALE. \$3,000,000 Gross. MLS rentals/sales. Managing 150 condos/homes. health reasons retirement. Call Jim Buckner 1-803-650-4144

OCEAN CITY MARYLAND. Best selection of affordable rentals. Daily and weekly. Call now for free color brochure. 1-800-638-2102. Open 7 days. Holiday Real Estate

252 Apartments, Furnished

SHEPHERDSTOWN RIVER LOT 5+ AC \$39,900 Guaranteed, 5 min walk to deeded access on hardwood-lined river. Beautifully wooded, level parcel on top of ridge. Ready to build, camp, fish or relax! Special financing 1-of-a-kind. Call now 1-304-262-2770

254 Apartments, Unfurnished

N. ST GEORGES - 3 RM. priv. entrance, easy parking, util's, 1 person, year lease \$525 mo Call 302 834 -7805

NOTTINGHAM TOWER Apts. 1BR & 2BR's available, 1st month rent FREE! Call 610 932-3331.

265 Misc. for Rent

COMMERCIAL STORAGE lot. Approximately 1 acre new security fence. \$750/mo. Nice Lot! Call 410-658-4789

270 Retail Space for Rent

NOW LEASING New Shopping Center West Creek Village Shoppes Fletcherwood Rd., Elkton, MD 30,000 Sq. Ft. Shopping Ctr. 1,200 Sq. Ft. and up 302 999-0708

278 Vacation Property

MYRTLE BEACH, SC. Seagate Village: Spacious, newly renovated homes near many area amenities, ideal location. Great lease rates even include all property upkeep 1-888-781-2511

302 Antiques, Art

♦ ♦ ♦ ♦ ♦
COCA COLA COOLER
PRE WWII Master Size.
Solid, no rust, but needs new lids.
Unit runs, but probably needs recharging
Call 410 885-2429

HONDAS COST LESS AT COLONIAL HONDA



\$159

\$1150 DOWN CASH OR TRADE, PLUS ACCESSORIES, TAX, TAGS & DESTINATION
12,000 MILES PER YEAR.



Civic Hatchback

\$159

\$1150 DOWN CASH OR TRADE, PLUS ACCESSORIES, TAX, TAGS & DESTINATION
12,000 MILES PER YEAR.



Civic DX Coupe

95 HONDA SONATA
4 Door Sedan, Very Low Miles
Just **\$10,295**

96 CHEVY BERETTA
2 Door Coupe, Everything
Just **\$10,995**

94 FORD ESCORT LX
4 Door Sedan, Excellent Condition
Only **\$8,997**



92 MITSUBISHI ECLIPSE GS
16V, DOHC,
Loaded **\$8,995**

90 PONTIAC GRAND AM LE
2 Door Coupe, A/C,
5 Speed **\$6,495**

93 HONDA CIVIC DX
4 Door Sedan, 100% Safe and
Reliable **\$9,200**

* WITH APPROVED CREDIT.

Intersection of
Rt. 40 and Rt. 222
Perryville, MD

Minutes from Havre de Grace on Rt. 40

Easy Credit Financing Available - Call For Immediate Credit Approval



410-642-2433
410-575-7249
Used Car Lot:
410-642-2499

LEGAL NOTICE

Notice is hereby given that the properties listed below were seized for violation of Title 16 of the Delaware Code. Owners or lienholders who can establish that the property was forfeited by an act or omission committed or omitted without their knowledge or consent may apply for remission at the office of the Attorney General, Forfeiture Division, Wilmington, Delaware. Persons desiring to contest the forfeiture of assets seized pursuant to Title 16 of the Delaware Code, Section 4784, may protect their interest by filing a civil petition in Superior Court within 45 days after the date of this notice, or mailed notice, whichever is later. Superior Court Civil Rule 71.3 sets out the requirements for filing a civil forfeiture petition.

FROM: Marion Robinson
AGENCY: Wilmington Police
WHERE: 600 Blk N Tatnall Street
DATE SEIZED: 07/16/97
ARTICLE: \$103.00 US Currency

FROM: Jerome Perkins
AGENCY: Wilmington Police
WHERE: 3000 Blk Governor Printz Blvd
DATE SEIZED: 07/30/97
ARTICLE: \$470.00 US Currency

FROM: Christopher Butler
AGENCY: New Castle County Police
WHERE: Cedartree Lane @ Clearbrook Court
DATE SEIZED: 07/29/97
ARTICLE: \$110.00 US Currency

FROM: Darrell Little
AGENCY: New Castle County Police
WHERE: 400 S SuPont Highway
DATE SEIZED: 07/31/97
ARTICLE: \$2626.00 US Currency

FROM: Eric Lloyd
AGENCY: Wilmington Police
WHERE: 1327 E 27th Street
DATE SEIZED: 08/02/97
ARTICLE: \$3378.00 US Currency

FROM: Albert Kucharski
AGENCY: New Castle

County Police
WHERE: Marsh Road Shopping Center
DATE SEIZED: 07/31/97
ARTICLE: \$157.00 US Currency

FROM: Dwayne Murphy
AGENCY: Wilmington Police
WHERE: 200 Blk N VanBuren Street
DATE SEIZED: 08/01/97
ARTICLE: \$366.00 US Currency

FROM: Dwayne Murphy
AGENCY: Wilmington Police
WHERE: 200 Blk N VanBuren Street
DATE SEIZED: 08/01/97
ARTICLE: 1986 Honda; VIN#1HG BA 7438GA 004 600

FROM: Fred Sanders
AGENCY: Wilmington Police
WHERE: 900 Blk Concord Avenue
DATE SEIZED: 07/30/97
ARTICLE: \$301.77 US Currency

FROM: Raymond Blake
AGENCY: Wilmington Police
WHERE: 15th & King Street
DATE SEIZED: 06/29/97
ARTICLE: \$857.00 US Currency

FROM: Dwayne Huggins/Petrina Naylor
AGENCY: Wilmington Police
WHERE: 517 N Bancroft Parkway
DATE SEIZED: 07/24/97
ARTICLE: \$730.00 US

Currency

FROM: Tyran Jones
AGENCY: Wilmington Police
WHERE: 419 Washington Street Apt 3
DATE SEIZED: 07/30/97
ARTICLE: \$277.00 US Currency

FROM: Joseph Rodgers
AGENCY: Wilmington Police
WHERE: 700 Blk Concord Avenue
DATE SEIZED: 07/29/97
ARTICLE: \$242.00 US Currency

FROM: Dwight Andenous
AGENCY: Wilmington Police
WHERE: 300 Blk S Heald Street
DATE SEIZED: 07/28/97
ARTICLE: \$626.00 US Currency

FROM: Zachary Jackson
AGENCY: New Castle County Police
WHERE: 86 Thorn Lane
DATE SEIZED: 07/18/97
ARTICLE: \$165.00 US Currency

FROM: Darryl Davis
AGENCY: Wilmington Police
WHERE: 2203 Lamotte Street
DATE SEIZED: 07/25/97
ARTICLE: \$461.00 US Currency

FROM: Preston Dean
AGENCY: Wilmington Police
WHERE: 1600 Blk W 3rd Street
DATE SEIZED: 07/12/97
ARTICLE: \$255.00 US Currency

FROM: Hal Ledgister
AGENCY: Wilmington Police
WHERE: 1304 N Claymont Street
DATE SEIZED: 07/23/97
ARTICLE: \$191.00 US Currency

FROM: Hal Ledgister/Elaine, Alvin and Edward Wilson

AGENCY: Wilmington Police
WHERE: 1304 N Claymont Street
DATE SEIZED: 07/23/97
ARTICLE: \$2660.50 US Currency

FROM: Dakevis Gardner
AGENCY: Wilmington Police
WHERE: 300 Blk E 9th Street
DATE SEIZED: 07/23/97
ARTICLE: \$398.00 US Currency
np 8/22

**CITY OF NEWARK
DELAWARE
CITY COUNCIL
PUBLIC HEARING
NOTICE
SEP
TEMBER 22, 1997 -
7:30 PM**

Pursuant to Section 402.2 of the City Charter and Section 32-79 of the Code of the City of Newark, Delaware, notice is hereby given of a public hearing at a regular meeting of the Council in the Council Chamber at the Municipal Building, 220 Elkton Road, Newark, Delaware, on Monday, September 22, 1997 at 7:30 p.m., at which time the Council will consider for Final Action and Passage the following proposed Ordinance:

BILL 97-27 - An Ordinance Amending the Zoning Map of the City of Newark, By Rezoning from BL (Business Limited) and RD (Single-Family Semi-Detached) to BB (Central Business District) 1.70 Acre Property Located at 325-327 East Main Street.

Susan A. Lamblack, CMC/AEE
City Secretary
np 8/29,9/5,9/19

**308
Building &
Materials**

METAL ROOFING AND SIDING for houses - / barns. Proven product. Attractive. Low cost - easy installation. Guaranteed 20 years. Cut to the inch. Fast delivery! Free literature. 1-717-656-1814

POLE BUILDINGS: 30x40x10 - \$8,995. Fully Erected. Includes 12-inch boxed overhang on eaves, one service door, 10x10 track door, painted sides, and galvalume roof. 1-800-331-1875

**322
Furniture**

◆ ◆ ◆ ◆
**COSCO TOURVA
INFANT/TODDLER CAR
SEAT. Perfect condition!**
Used approximately one year.
Call 410 642-6593,
After 5:30

**328
Machine, Tools,
Equip.**

HONDA PRESSURE cleaner: Honda 2888-PSI, \$899. 4000-PSI, \$999. Warranty. Hose, soap injection, dual adjustable wand, heat & oil sensor, loaded. Contractor duty TAX FREE CALL 24 HRS! 1-800-886-6486

**TEDDY ADS
SEND A GREETING TO
FRIENDS AND LOVED
ONES THAT INCLUDES
A CUTE CARTOON
TEDDY BEAR.
3 LINES 1 DAY \$6
CALL 398-1230**

**328
Machine, Tools,
Equip.**

PRESSURE CLEANERS-FACTORY DIRECT! New 2000-PSI \$379, 2500-PSI \$599, 3200-PSI \$897, 4000-PSI \$999. Free turbo nozzle with immediate purchase! Call For Free 1-800-786-9274 (24 Hrs)

**332
Miscellaneous**

TELEPHONE SYSTEMS, re-conditioned-save 40-60%. name brand electronic systems all sizes. Warranty included. Installation available. We also buy systems. 410-880-6380

THERMO-SLIM Make lbs. disappear fast for \$1.00 a day #1 in Europe. Doctor recommended. Diane lost 33-1/2 lbs./ 26-1/2 inches / 6months. Call 301-493-5262 or 1-888-493-5262

WOLFF TANNING BEDS. Tan at home. Buy direct and save. Commercial/Home units from \$199.00 Low monthly payments. Free color catalog. Call today 1-800-842-1310

**362
Yard & Garage
Sales**

ELKTON 1567 BLUE BALL RD 9/30 8-3 Classrm. supplies for teachers: Bulletin brds, borders, tovs. books. etc

ELKTON 249 COURTNEY Dr off of Delancey Rd, 8/31, 9-2. Lots of great stuff

ELKTON 513 Delaware Ave, 8/29 & 30, 9-? Multi family Crafts, kids clothes & items, H/H & much more!

IF YOU FIND AN ITEM Give us a call to place an ad! There is NO CHARGE to run a 3 line ad all week!

**362
Yard & Garage Sales**

NEWARK MOVING SALE Furn, Bed kids items, piano, Sat/Sun, Aug 30 & 31, 8-4pm 33 N Fawn Dr off of Barksdale

NEWARK-238 Penn Wood, (off W. Chestnut Hill Rd, nr. 896) Fri/Sun. only. Old & new treasures, hats, clothes, tovs. etc.

NORTH EAST Red light at Rt 272 across from Flying Jay's Fri. Sat. & Sun. 8/29-30 -31 8a-4p. Variety of things, furn, glassware, antiques, & tools

NORTH EAST 407 Merry St, 8/29-30th, 8-? 10 spd bike, Nixco Pager, exercise stepper, kids & adults clothes, tovs

NORTH EAST 7 Jackson Ave Bayview Springs, 8/30, 8:30-2. clothes. H/H. lots of misc.

NORTH EAST Large Multi family yard sale. Sat 8/30 8am-? H/H, antiques, old tools, Avon, clothing & much more. 837 Turkey Point Rd. (first house on R east VFW)

Thomson Estates- Melbourne Blvd. Sat. 8-? Rain Date Sun. 8am-? H/H, antiques, items, '88 Mustang GT. & lots more

**386
Dogs**

**AKC ENGLISH SPRINGER
SPANIEL FOR STUD.**
CALL 302 378-7720
AFTER 5 PM.

SCHNAUZER PUPS AKC, shots, salt & pepper, ready 8/26. \$295. 717 354-6045

**401
Help Wanted**

ATHLETIC TRAINER (certified)-PT, Kent County, Md. area. Sports Medicine/High Schools/ Collegiate Affiliation. Fax resume: 410-778-3702

See-the-future
Feel-the-excitement
Mark-your-calendar

Something new has arrived in Christiana. It offers flexible schedules, a convenient location, and great opportunity in retail! It's T.J. Maxx!

As a leader in off-price retailing, we offer our Associates an energized and exciting environment that focuses on open communication and advancement. So mark your calendar and attend a hiring event with the best-of-the-best: T.J. Maxx!

Join us at our Hiring Event and discover all that T.J. Maxx has to offer, including flexible schedules, health insurance, merchandise discounts, and more!*

FULL-TIME & PART-TIME POSITIONS

- Head Cashier
- Jewelry Lead
- Merchandise Lead
- Custodial Lead
- Loss Prevention
- Cash Office Administrator
- Area Lead
- Merchandise Associate
- Backroom Coordinator

If you are unable to attend our hiring event, please send your resume to: T.J. Maxx, Cherry Hill Plaza, 1415 Marlton Pike E, Suite LL6, Cherry Hill, NJ 08034, or fax to: (609) 795-8460. T.J. Maxx is an equal opportunity employer committed to workforce diversity. A Division of The TJX Companies, Inc.

(*Benefit eligibility varies depending on hours worked and length of employment.)

T.J. maxx



Off-The-Charts Off-Price Retailing

**NEW STORE
HIRING EVENT**

Tuesday and Wednesday,
September 2 and 3
10am-7pm
Cavaliers Country Club, 100 Addison Drive
(off of Churchman Road),
Newark, DE
(1/2 mile from store site)

**NUCAR NEW CASTLE
CONNECTION**

Across From The Airport in New Castle • (302) 322-2438 • 800-486-8227

Hours: Weekday-9am-9pm • Saturday-9am-5pm • Sunday-Closed for Summer

97 CAVALIER COUPE



Subject to GMAC Credit Approval

\$500
Rebate

97 MAIBU



Subject to GMAC Credit Approval

\$1,500
Off Select models!

97 MONTE CARLO



Includes All Factory Incentives. Tax & Tags Extra

\$2,000
OFF

97 LUMINA SEDAN



\$750
Rebate

97 GEO PRIZM



\$1,500
Rebate

97 CAMARO



Includes All Factory Incentives. Tax & Tags Extra

\$1,250
OFF

97 TRACKER 4X4



\$2,500
Rebate

ASTRO FAMILY VANS



\$1,500
Rebate

97 S-10 PICK-UPS



\$1,000
Rebate

97 VANCE



\$2,000
Rebates

TAHOE



17 Available
With Tremendous Savings

97 TRACKERS



\$2,500
Rebates

All Offers Expire 8/31/97 unless otherwise noted



NEWARK

Chrysler • Plymouth • Jeep



LABOR DAY WEEKEND DEMONSTRATOR CLEARANCE SALE

97 PLYMOUTH BREEZE

Was \$16,575 Now \$13,980



STK # 77-009

Save \$2,595

4 CYL, AUTO, PS, PB, A/C, 4 DR, TINTED GLASS & MORE

97 CHRYSLER CIRRUS

Was \$19,415 Now \$14,990



STK # 73-007

Save \$4,425

V6, PS, PB, AUTO, A/C, 4 DR, TINTED GLASS & MORE

97 PLYMOUTH VOYAGER

Was \$19,955 Now \$16,344



STK # 78-008

Save \$3,651

6 CYL, AUTO, DRIVER'S SIDE SLIDING DOOR, PS, PB

OTHER MODELS AVAILABLE AT SIMILAR SAVINGS. ALL REBATES APPLY. TAX, TAGS, EXTRAS & PRIOR SALES EXCLUDED.

HUGE SAVINGS ON THESE PRE-OWNED VEHICLES

94 CHRYSLER CONCORDE
RED, 6 CYL, AT, AC, PS, PB, AFC, PW, PL, TW, CC

Was \$12,995

Now \$12,150

87 FORD BRONCO II

BLUE, 6 CYL, AT, AC, PS, PB, AFC, PW, PL, TW, CC

Was \$4,995

Now \$3,950

94 CHEVY 1500 PICKUP

MAROON, 8 CYL, AT, AC, PS, PB, AFC, PW, PL, TW, CC

Was \$15,995

Now \$14,850

97 BMW 528i

BLACK, 6 CYL, AT, AC, PS, PB, AFC, PW, PL, TW, CC

Was \$39,995

Now \$38,988

91 FORD EXPLORER XLT

BLUE, 6 CYL, AT, AC, PS, PB, AFC, PW, PL, TW, CC

Was \$10,995

Now \$9,955

93 JEEP WRANGLER
RED, 4 CYL, 5 SPEED

Was \$8,995

Now \$7,950

94 JEEP GRAND CHEROKEE LAREDO

GREEN, 8 CYL, AT, AC, PS, PB, AFC, PW, PL, TW, CC

Was \$18,995

Now \$18,650

87 OLDS DELTA 88 ROYALE

RED, 6 CYL, AT, AC, PS, PB, AFC, PW, PL, TW, CC

Was \$3,995

Now \$3,688

94 EAGLE TALON ES

GREEN, 4 CYL, 5 SPD, AC, PS, PB, AFC, PW, PL, TW, CC

Was \$9,850

Now \$8,988

91 FORD CLUB WAGON XLT

BLACK, 8 CYL, AT, AC, PS, PB, AFC, PW, PL, TW, CC

Was \$10,995

Now \$7,950

89 JEEP CHEROKEE
BLACK, 6 CYL, AT, AC, PS, PB, AFC, PW, PL, TW, CC

Was \$4,995

Now \$3,950

88 FORD BRONCO II

SILVER 6 CYL, 5 SPD, AC, PS, PB, AFC, PW, PL, TW, CC

Was \$5,995

Now \$4,988

95 DODGE AVENGER ES

SILVER MIST, 6 CYL, AT, AC, PS, PB, AFC, PW, PL, TW, CC

Was \$15,995

Now \$14,950

95 JEEP GRAND CHEROKEE LTD
WHITE, 8 CYL, AT, AC, PS, PB, AFC, PW, PL, TW, CC

Was \$24,995

Now \$24,300

92 PLYMOUTH VOYAGER

RED, 6 CYL, AT, AC, PS, PB, AFC, PW, PL, TW, CC

Was \$7,995

Now \$6,450

NEWARK "The Real Deal Is In Newark"

Chrysler • Plymouth • Jeep
(302) 731-0100 244 E. Cleveland Ave.

401 Help Wanted

CARING PROVIDER with flex. sched. for 2 kids. Span helpful but not req'd in the Newark, Rt. 273 area... 302-455-9732

DRIVER- Not getting the miles or pay you want? 1. Leader in miles 2. Top teams earn \$128,000 - ran 319,000 miles last year. 3. Top line equipment. Experienced Drivers and Owner/Operator Teams. 1-800-441-4394 1-888-MORE-PAY. Graduate Students. 1-800-338-6428

DRIVERS CDL A

Full benefits - New Equipment Please call : 410-676-2234 or 1-800-758-3645 between 7:00 am and 7:00 pm.

401 Help Wanted

DRIVERS REGIONAL OPPORTUNITIES. A specialized carrier will be hiring thirty qualified drivers for their North East Regional Operation. Guaranteed minimum pay package, with excellent benefits, operating late model equipment. Must have 1-yr. T/T & CDL w/HAZMAT. EOE Call 1-800-568-1851

DRIVERS, IF you have 2yrs. exp, clean MVR, class "A" CDL, and are at least 23 yrs. old, and want: Good HOURLY pay, home most nights, drive newer equip. Ins. & a 401k plan. Call Dave, Gene, or Wal-ly today at **DELAWARE EXPRESS 410 398-2143** EEOC

Realistic Financial Security in 12 Months?

The Bad News: Requires \$1250 - \$1500 start up
You must work hard, dedicating 15-20 hrs./wk.
Requires moderate telephone skills
The Good News: Risk free money back guarantee on initial start up
Avg. commissions \$10,000 - \$20,000 monthly
3 yr. Proven track record
Complete turn key training and marketing system
Can work fm. home, no cold calling, not MLM
Please do not respond unless you are money motivated, avail. evening, serious and can start immediately. 16 will be selected.
Marbig Corp.; More info. Call (24 hrs.) 800-322-6169 Ext. 1374

CHALLENGE YOURSELF.

Adventure & Excitement can be yours in the Delaware Army National Guard.
You could be eligible to receive a \$2,500 Cash Bonus if you qualify.
If you are between 17-34 years old, give us a call.

Be a part of it all!

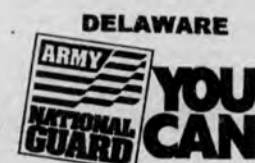

(302) 737-2000

WE'VE GOT A HANDLE ON SUCCESS

Now Hiring For Our Store In QUEENSTOWN, MD!

Get a handle on a great career opportunity with American Tourister. You'll find our luggage used by seasoned travelers all over the world. Our new store creates the following needs.

MANAGER TRAINEE
Great opportunity for sales-minded individual. College degree preferred. Previous retail management and/or retail sales experience is helpful. Must be relocatable in the Mid-Atlantic area.

FLOOR SALES SUPERVISOR
We seek a sales-oriented, take-charge person for this position. We offer competitive hourly rates, store incentive program, medical plan, long-term disability, group life insurance, 401K plan are available.

SALES ASSOCIATES (Part-time)
We seek energetic individuals who enjoy working with people. Some sales experience is helpful, though your outgoing personality is what is most important.

Don't wait to get a handle on a great career today! Interested applicants should call, apply in person or send a resume/letter of interest to: American Tourister, 201 Outlet Center Drive, Queenstown, MD 21658 Attn: Jim Simmons, (410) 827-4911. EOE

BCP WILL MEET OR BEAT ANY DEAL

'97 CHRYSLER CIRRUS

R144 Well Equipped



Best Buy in Class

\$17,839

'97 NEON SPORT SEDAN

A157



A/C, Stereo & Much More

BCP ONLY

\$11,300

'97 CHRYSLER CONCORDE

D173 Loaded!



Plenty of Room, Fun to Drive!

BCP SALE PRICE

\$19,732

'97 PLYMOUTH BREEZE

B165



Auto, A/C, Speed Control, Much More

\$14,900

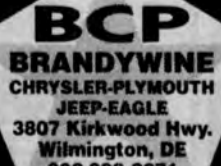

'97 Sebring JXl Convertible



Leather, LOADED!

\$24,999

GREAT DEALS - REBATES - LOW RATES

'97 JEEP CHEROKEE 4X4

K151



Well Equipped, Best Buy

\$19,943

'97 PLYMOUTH GRAND VOYAGER

G223



Well Equipped 5 Door

\$20,500

'97 TOWN & COUNTRY LXI

T137



Ultimate Luxury Mini Van, Leather, LOADED!

\$28,800

'97 JEEP GRAND CHEROKEE

C224



+4.8% FINANCING

BCP SALE PRICE

\$26,215

BRANDYWINE CHRYSLER PLYMOUTH JEEP EAGLE 3807 Kirkwood Hwy. Wilmington, DE 19808

CALL AHEAD FOR CREDIT APPROVAL (302) 998-2271 Tax & Tags Extra

**401
Help Wanted**

DRIVERS OTR-up to 30¢ per mile, weekly pay, insurance furnished, 401K. Assigned tractors, CDL, "A" w/HAZMAT required. Recent grads welcome! Call Landair Transport, Inc., 1-800-788-7357

FLOOR INSTALLERS

Growing Company based in Newark, DE is seeking exp floor installers for new construction all phases: carpet, hardwood, resilient & ceramic. Please call 1-888-292-3500 or 302-292-3712

FOOD SERVICE

Dining Services Part time, Aramark/ U of D Russell Dining Hall flexible hours, \$5.15/hr to start. EOE. 302-831-2576

HOUSE KEEPER P/T apply in person at Newark Manor Nursing Home 254 W MainSt. Newark, DE

LAWN CARE Tech- FT position. \$7 hr. + time & half for overtime. Guaranteed \$280 / wk. Must have Valid Drivers License. Call 302-731-1616 between 9am & 3pm.

NURSES, LPN'S, Rn's needed for 11-7 shift and PT for all shifts. Call Chestertown Nursing & Rehab Center at 410-778-1900.

**PHOTO RETAIL SALES
INTERESTED IN
PHOTOGRAPHY?
Experienced in
Retail Sales?**

F/T Position Avail. Above average pay & commissions. Blue Cross/ Blue Shield and other benefits. Apply in person only: Cutler Camera, College Square Shopping Center, Newark, DE. EOE

**401
Help Wanted****PHOTOGRAPHY / SALES ONE
HR. LAB TECH. F/T AND P/T
SALES**

Ritz Camera the nations largest camera chain will be opening in Newark, Delaware. We will open Oct. 1st at Center Pointe Plaza across from the Christiana Medical Center in the Plaza with Home Depot... We are looking for F/T and P/T sales and lab associates. We have very flexible hours, excellent pay! Sales associates receive an hourly rate, plus commission, plus spiffs...F/T Associates will receive paid vacation, holiday pay, 401k, sick pay, and much much more. Apply in person on Saturday Aug. 23rd at: Ritz Camera 108 W.Ninth St. in Wilmington DE. Call only for directions 302 655-4459. Apply from 10am to 4pm or fax your resume to 302 234 - 0411.

RETAIL SALES F/T - Interest in nutrition necessary. Nature's Way, Newark Shopping Center 302-737-7986

SIGN INSTALLER (OUTSIDE) FOR LOCAL COMPANY, P/T. Call 410 620-9180 or 302 834-1023

**AEROSPACE
STRUCTURAL
MAINTENANCE**

Learn a trade. Trainees wanted. Part-time positions with paid training and generous benefits including a retirement plan. Local interviews now.

CALL:
(302) 366-1988

22-703-0080
**AIR FORCE
RESERVE**
A GREAT WAY TO SERVE

**ADMINISTRATIVE
ASSISTANT
Temporary**

*An opportunity
to grow with!*

Delmarva Power, a \$1 billion publicly traded company, is a leading provider of energy and energy-related services in the Mid-Atlantic region. As we continue to grow, so do the opportunities! We are currently seeking a temporary Administrative Assistant for our Newark, DE location. In this position, you will support the executive team in a fast-paced professional environment. To qualify, you must have an Associate's degree/equivalent experience, possess outstanding communication (verbal and written), management and interpersonal skills, and be proficient in Microsoft Word, Excel, PowerPoint and Harvard Graphics.

We offer a team-focused, fast-growing environment with competitive compensation and benefits. Mail or fax resume with salary history to: Employment Department, Ref #1192, P.O. Box 6066, Newark, DE 19714. Fax (800)201-3571. Visit our website at <http://www.delmarva.com>. EOE.

*Delmarva Power
is becoming*

conectiv

"The Real Deal Is In Newark"**NEWARK DODGE****CONSTRUCTION SALE
EVERY TRUCK MUST GO!****WITH SAVINGS & PACKAGE
DISCOUNTS UP TO \$3500****THE NEW DURANGO WILL SOON BE HERE.
ARE YOU ON OUR LIST YET?****OTHER '95, '96 & '97 MODELS****95 DODGE
NEON**

33K, Under Factory Warranty,
4 Dr, A/C, Highline Pkg.

\$5,995***97 DODGE DAKOTA
SLT CLUB CAB 4x4**

Two-Tone, Power Everything
Only

\$19,800***97 DODGE
INTREPID ES**

PW, PL, Loaded, CD Player, 3.5L
Only

\$16,710***97 DODGE
AVENGER**

Red, A/C, 5 Spd, AM/FM Stereo
Only

\$12,150***95 DODGE RAM 2500
4x4 HEAVY DUTY**

AT, A/C, AM/FM Stereo, New Tires
w/Myers Snow Plow, Ladder Racks

\$17,880***SAVE ON
EVERY
VEHICLE
IN STOCK!**

* ALL VEHICLES INCLUDE \$2000 CASH OR TRADE. TAX & TAGS EXTRA.

**NEWARK
DODGE**

250 Elkton Rd.
Newark, DE 19711
**302-456-1600
800-456-1073**

Hours:

Monday - Friday
9:00 AM - 9:00 PM

Saturday
9:00 AM - 5:00 PM

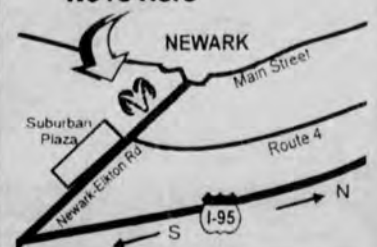
**NEWARK DODGE
We're Here****BEFORE YOU BUY CALL:****1-800-OWN-JEEP****A CHRYSLER CORPORATION PRODUCT**



LEASE FOR LESS MONTH-END BONANZA

OFFER ENDS 8-30-97



GOLF MUSIC EDT.....	\$201 ⁸⁴
GOLF GTI 4 CYL	\$237 ⁵⁴
GOLF TREK 4 DR	\$224 ⁹⁶
JETTA GLS 4 DR	\$226 ⁴⁸
JETTA MUSIC EDT.....	\$225 ⁵⁷
JETTA TREK 4 DR	\$237 ⁸³
JETTA GLX 4 DR	\$335 ²⁴
CABRIO HIGHLINE	\$353 ⁰²

*2 yr. closed end lease, \$999 customer down payment required.
1st payment, sec. deposit, bank fee, tax & tags additional. *See dealer for details.

DRIVERS WANTED

SMITH VOLKSWAGEN, LTD.

4304 Kirkwood Hwy. 302-998-0131
Wilmington, DE 19808

502 Business Opps.

\$\$\$ AVON \$\$\$ needs representatives. Earn up to 50%. No door to door. Start your own business in '97. Must be 18. Independent Rep. 1-800-727-2866

FRIENDLY TOYS & GIFTS has immediate openings in your area. Number one in party plan: toys, gifts, Christmas, home decor. Free catalog & information. 1-800-448-4875

OVERWHELMED WITH LEADS! Unlimited earning potential! No Selling NOT MLM. Strategic tax and debt reduction business. \$1,250 investment required. GPG, Inc. 1-800-995-0796 ext.0871

PRE PAID cellular phones, Mastercard/Visa. \$39.00 fee for bank listings. for FREE information call 24hrs 1-800-793-9300 ext 187

508 Financial Services

\$\$\$BAD CREDIT? Overdue bills? You can consolidate your bills. Have one low monthly payment. Same day approval available. Call now! 1-800-366-9698 extension 482

ALL CREDIT CONSIDERED!!! 1st & 2nd Mortgages fast. No upfront fees. EZ payment plans. Great rates. Apply free! CALL TODAY. 1-800-223-1144 CROSSTATE MORTGAGE

AVOID - STOP FORECLOSURE. Save your home! No equity needed. Don't rush into bankruptcy. Discover other solutions. Proven results! For help call U.C.M.A 1-800-474-1407 or 301 386-8803

FAX IT!
410 398-4044

Place your ad quickly in the Cecil Whig by using our Fax.

508 Financial Services

125% MORTGAGE LOANS Purchase/Refinance/ Cash Out 1st & 2nd mortgage. FHA, VA, & Conventional. Call today 1-800-700-5672. T.M. Mortgage Corp

BIG SAVINGS ON LOANS- \$2,500 - \$80,000 in debt consolidation. Good/Bad credit O.K. reasonable monthly payments. Our service guaranteed in writing. Call 1-800-994-0066

CASH NOW-LUMP SUM! We buy annuities, insurance settlements, lottery payments, mortgages, business notes, inheritance, trusts. Top Cash! Fast service! Call toll free 1-888-999-9928

CREDIT CARD DEBT! Stop harassing phone calls. Eliminate or reduce interest. Cut payment up to 50%. Non-Profit Debt Consolidation Co. 1-800-229-8027

CREDIT CARD PROBLEMS? One low monthly payment. Cut interest. No harassment. No fee. Counseling available. Non-Profit agency. NACCS 1-800-881-5353. ext 103

618 Diet, Health Aids

LOOSE X-CESS WEIGHT DON'T WAIT-- CALL ED (302)-791-3801 EXT 2

619 Entertainment

MISS MARYLAND Teen USA Pageant is accepting applications for contestants. Miss teen USA wins over \$150,000 in cash and prizes. Single females 15-18 call 1-888-USA-8889

624 Mortgages, Loans

\$DEBT CONSOLIDATIONS. Cut monthly payments up to 30-50%. Reduce interest. Stop collection calls. Avoid bankruptcy FREE confidential help NCCS non-profit, licensed/bonded. 1-800-955-0412(TPP)

CONSOLIDATE. Good/Bad credit. \$5,000 to \$100,000. 60 minute results and unsecured loans. O.A.C. Must be working. Fast acceptance \$4,000-\$25,000. Consumer Direct. Call 1-888-265-9834

NEED EXTRA CASH \$\$\$\$ Need a loan? Min. \$3,000.00-\$75,000.00 Need consolidation? No credit checks! 15 min. results. Call 1-800-570-7876

Carpet, Floor Svcs.

DONALD G. VARNES AND SONS, INC.

Hardwood Floors
• Sanding/Finishing
• Installation

Our Family's Been Doing Floors For Over 30 Years

(302)
737-5953

728 Hauling

HAULING, MOVING, DELIVERY
Small jobs welcome, Cecil & New Castle areas. Call 1-800-726-7942

733 Lawn Care, Landscape

Siple's Lawn Maintenance
• Free estimates.
• Insured.
• Reasonable rates.
610 932-5047

733 Lawn Care, Landscape

BRUMITS LAWN SERVICE

GRASS CUTTING
CLEAN-UPS
TRIMMING
MULCHING
EDGING
LIGHT HAULING
STUMPS
SNOW REMOVAL
FREE ESTIMATES
CALL ANYTIME

HOME #410-620-4223
PAGER # 302 431-0509

737 Miscellaneous Svcs.

R & M POWER WASHING
• Houses
• Boats
• Decks
• FREE ESTIMATES
410 392-5693
Jim Richardson

742 Paving

LARSON'S TREE LANDSCAPING & PAVING SERVICE

• TREE WORK
• LANDSCAPING
• PAVING

SINCE 1978

410-287-6364
1-800-403-6894
VISA/ MC ACCEPTED

756 Trash Removal

STINE'S TRASH SERVICE
Why pay high prices for trash service? For quality and clean service at only \$16/month for residential service, give us a call at 410 392-9613 Serving from Elkton to Conowingo and Port Deposit area.

860 Autos Under \$1000

☆☆

HONDA ACCORD '87

4 Door Sedan
5 Speed
As is \$800

Or best offer

302 456 1767

862 Autos Under \$5000

85 MONTE CARLO SS, White, 305, auto, ps, pw, pb, tilt & cruise, air, am/fm cass, T-Tops. New tires & brakes. EXCELLENT CONDITION. Runs great. 2nd owner. Only 81k orig miles. \$3,900. Serious calls only 410-658-6414 after 6pm or leave message.

DODGE DAKOTA '87 Leer Cap, Good body, 5 speed \$2,000 or B/O Call 410 287-0322 leave message

864 Autos Over \$5000

FORD MUSTANG '93 Red hot! 302, ported heads & intakes, B'303 cam 45k miles, loaded, weld wheels, well maintained. Girl owned & driven. Call 410 398-6048

MUSTANG-'95. V-6 Loaded! With ground effects & spoiler! 20,000 miles \$10,800. Please Call 410-658-4789

Financing as low as 2.9% at NuCar Pontiac Superstore

Sik #15533
STARTING AT

97 Firebird

\$19,599

MSRP \$20,425 Full Power

Factory Rebate

OR

APR Financing for 60 Months*

*Subject to GMAC Approval

Sik #15579
Starting At

97 Transport



*Subject to GMAC Approval

Sik #15524
STARTING AT

97 Grand Am

\$14,999

Factory Rebate

OR

APR Financing for 60 Months*

*Subject to GMAC Approval

Sik #15409
Starting At

97 Bonneville

MSRP \$25,519
Auto/ AC / Cass

Factory Rebate

OR

APR Financing for 60 Months*

*Subject to GMAC Approval

Open
Saturday
9-5

NUCAR PONTIAC

250 E. CLEVELAND AVE. NEWARK, DE (302) 738-6161

Just off Kirkwood Highway on Auto Row in Newark

All Offers Expire 8/31/97.

AT ADVANTAGE AUTOLAND, NO MATTER WHERE YOU... HEARD IT! SAW IT! *Or* READ IT! WE WILL BEAT IT!

1000 VEHICLES IN STOCK!
AT OUR 3-DEALERSHIP COMPUTERIZED NETWORK!
NO CASH DOWN!
DELIVERY IN 60 MINUTES OR LESS!

*With approved credit. All vehicles subject to prior sale. Not valid with any other advertised offers.

OPEN LABOR DAY!
9:00AM-3:00PM

- 3 EASY STEPS...**
- 1 VISIT ADVANTAGE WITH YOUR TRADE AND PAYMENT BOOK
 - 2 SELECT YOUR NEW CAR, TRUCK OR VAN OR ANY USED VEHICLE IN OUR HUGE SELECTION
 - 3 DRIVE HOME WITH NO PAYMENTS FOR 90 DAYS!

THIS WEEK ONLY!

COME IN EARLY FOR THE BEST SELECTION!

'98 FORD ESCORT ZX2

4 Cyl., 5 Spd., PS, PB, Air, Dual Airbag, AM/FM Stereo Cass.

M.S.R.P. \$14,145
SALE PRICE
\$12,299

FORD

NEW!

\$2000 DOWN \$139 PER MONTH

FORD SVT
SPECIAL VEHICLE TEAM

Stock#580004
\$2,000 Down, 24 Month Closed-End Lease payments of \$139. 1st Month Payment, Security Deposit, Licensing and Registration.

'97 DODGE NEON

4 Cyl., Auto, PS, PB, Air, Dual Airbags, AM/FM Stereo

M.S.R.P. \$14,105
REBATE \$1,000
SAVE \$2,019

Dodge

SALE PRICE \$11,086

Stock#171005, Price includes all rebates. Tax and tags extra.

'97 JEEP GRAND CHEROKEE LAREDO

6 Cyl., 4x4, Auto, Air, AM/FM Stereo Cass. PW, PDL

M.S.R.P. \$28,788
SAVINGS \$4,395

Jeep

4.8% APR FINANCING

SALE PRICE \$24,393

Stock#978018, Price includes all rebates. Tax and tags extra.

'97 FORD CONTOUR

4 Cyl., Auto, PS, PB, Air, Dual Airbag, PW, PDL, AM/FM Stereo Cass.

M.S.R.P. \$14,999
SALE PRICE \$12,999

FORD

\$169 PER MONTH

Stock#571002
\$2,000 Down, 36 Month Closed-End Lease payments of \$169. 1st Month Payment, Security Deposit, Licensing, Registration and tax due at signing.

'97 DODGE STRATUS

4 Cyl., 5 Spd., PS, PB, Air, Dual Airbag, AM/FM Stereo Cass. TR, R. Detroit

M.S.R.P. \$15,745
REBATE \$1,000
SAVE \$1,999

Dodge

SALE PRICE \$12,749

Price includes all rebates. Tax and tags extra.

'97 PLYMOUTH NEON

Auto, Air, R. Detroit, AM/FM Stereo Cass.

M.S.R.P. \$13,545
SAVINGS \$2,767

SALE PRICE \$10,778

Price includes all rebates. Tax and tags extra.

'98 FORD WINDSTAR

6 Cyl., Auto, PS, PB, Air, PW, PDL, Dual Airbags, AM/FM Stereo Cass.

M.S.R.P. \$18,999
SALE PRICE \$16,999

FORD

\$177 PER MONTH

Stock#589021
\$2,000 Down, 24 Month Closed-End Lease payments of \$177. 1st Month Payment, Security Deposit, Licensing, Registration and tax due at signing.

'97 DODGE CARAVAN

6 Cyl., Auto, PS, PB, Air, PW, PDL, AM/FM Stereo Cass. TR, Cruise, R. Detroit

M.S.R.P. \$20,505
REBATE \$1,000
SAVE \$2,626

Dodge

SALE PRICE \$16,679

Price includes all rebates. Tax and tags extra.

'97 PLYMOUTH BREEZE

Auto, Air, Cruise, AM/FM Stereo Cass., R. Detroit

M.S.R.P. \$16,610
SAVINGS \$3,133

SALE PRICE \$13,477

Price includes all rebates. Tax and tags extra.

'97 FORD MUSTANG

6 Cyl., 5 Spd., PS, PB, Air, Dual Airbags, PW, PDL, AM/FM Stereo Cass.

M.S.R.P. \$15,449
SALE PRICE \$13,449

FORD

\$189 PER MONTH

Stock#573032
\$2,000 Down, 36 Month Closed-End Lease payments of \$189. 1st Month Payment, Security Deposit, Licensing, Registration and tax due at signing.

'97 DODGE INTREPID

6 Cyl., Auto, PS, PB, Air, PW, PDL, Dual Airbags, AM/FM Stereo Cass. TR, Cruise, R. Detroit

M.S.R.P. \$21,275
REBATE \$1,000
SAVE \$2,626

Dodge

SALE PRICE \$17,789

Price includes all rebates. Tax and tags extra.

'97 EAGLE TALON ESI

5 Spd., Air, AM/FM Stereo Cass.

M.S.R.P. \$17,560
SAVINGS \$2,172

SALE PRICE \$15,388

Price includes all rebates. Tax and tags extra.

'97 FORD CROWN VICTORIA

6 Cyl., Auto, PS, PB, Air, Dual Airbags, PW, PDL, AM/FM Stereo Cass., TR, Cruise

M.S.R.P. \$19,299
SALE PRICE \$17,299

FORD

\$287 PER MONTH

Stock#572028
\$2,000 Down, 36 Month Closed-End Lease payments of \$287. 1st Month Payment, Security Deposit, Licensing, Registration and tax due at signing.

'97 DODGE CONVERSION VAN

6 Cyl., Auto, PS, PB, Air, Dual Airbags, PW, PDL, AM/FM Stereo Cass. TR, Cruise, R. Detroit

M.S.R.P. \$20,505
REBATE \$1,000
SAVE \$2,626

Dodge

SALE PRICE \$20,242

Price includes all rebates. Tax and tags extra.

'97 CHRYSLER SEBRING

Auto, Air, AM/FM Stereo Cass., Alarm

M.S.R.P. \$20,194
SAVINGS \$3,407

SALE PRICE \$16,787

Price includes all rebates. Tax and tags extra.

All prices quoted include all factory rebates. Financing rates are in lieu of all rebates, with approved credit. Tax and tags for state of residence additional. Sale ends 9/1/97



8 DIFFERENT FRANCHISES IN ONE CONVENIENT EASY LOCATION!

6 DAYS A WEEK SERVICE & PARTS OPEN UNTIL 9:00 WEEKDAYS! 5:00 SATURDAYS!

1000 VEHICLES TO CHOOSE FROM! ALL PRICED AT ONE PRICE AT THE ABSOLUTE LOWEST PRICE!

1.9% APR FINANCING
SPECIAL FINANCING AVAILABLE UNTIL OCTOBER 11th, 1997



DAILY RENTALS AVAILABLE!

ADVANTAGE

AUTOLAND

ROUTE 40 • ELKTON, MD

FORD DEALERSHIP
(410) 398-3600
(800) 899-3600
INTERNET QUOTES 24 HOURS!
WWW.FORDS4LESS.COM

DODGE DEALERSHIP
(410) 392-4200
(800) 394-CARS

CHRYSLER PLYMOUTH JEEP EAGLE DEALERSHIP
(410) 392-5400
(800) 420-JEEP



**All remaining must
be sold to make room
for our 1998
Inventory**

EXPLOSION

**Rebates Up to
\$3500 on Select
Models-Financing
as low as 2.9%**

All 1997 Inventory To Be Sold At Wholesale Prices

Sale Ends August 30 5PM!

For Your Convenience - Showroom Open Labor Day 8 AM - 12 PM



AM/FM Cloth Seats. Dual Airbag. Rear Def

\$149 \$139

FINANCE
24 mos.

Stock 97-758

AT, AC, AM/FM, Cloth, Dual Airbag

\$199 **\$179**

FINANCE 36 mos. **OR** **LEASE** 38 mos.

Stock 97-859

6 Cyl., AC. Cloth

\$229 \$169

FINANCE
36 mos.

Stock 97-782

2.0 DOHC, 16 Valve engine, Aluminum wheels. Cloth seats. Spoiler

wheels, Cloth seats, Spoiler

\$188 **\$135**

FINANCE
36 mos.

Stock 97-838

26X, 6 cyl, AT, AC, PW, PL, AM/FM Cass.
Plus Much More

Plus Much More

\$299 **\$299**

FINANCE 24 mos. **OR** **LEASE** 24 mos.

STK# 96-101

V8, AT, AC, PW, PL, CAPTAIN'S CHAIRS

\$279 **\$269**

FINANCE 36 mos. **OR** **LEASE** 38 mos.

STK# 97-860

*Finance payments are based on "Chrysler Gold Key Plus" plan (see dealer for details). Lease payments are based on a closed end lease w/purchase option. First payment, refundable security deposit and bank acquisition fee plus \$2,500 cash or trade. Trade worth not guaranteed. State taxes & licensing fees not included. Photographs shown may not be actual vehicle available. All rebates apply including college grad.

'2,000" Guaranteed Trade! Push It... Pull It... Tow It! We Don't Care! On All Pre-owned Cars & Trucks

SEDAN	SPORTY	SPORTY	PICKUP	4 X 4	VAN
93 MERCURY TRACER SDN AC, AM-FM \$4,495* \$129* mo. 48 months	89 DODGE DAYTONA AS IS \$1,995*	94 FORD PROBE \$6,995* \$179* mo. 54 months	93 DODGE DAKOTA LE 4x4 V6, AC, PS, PB, AM-FM CASS \$6,495* \$169* mo. 48 months	94 FORD F150 4x4 AC, PS, PB, AM-FM \$10,995* \$239* mo. 60 months	93 SUZUKI SIDEKICK PS, PB, AM-FM CASS \$5,495* \$139* mo. 60 months
93 PLYMOUTH ACCLAIM AT, AC, AM-FM CASS \$4,495* \$149* mo. 42 months	88 CHEVY BERETTA AS IS \$2,995*	97 DODGE INTREPID SPORT 3.5L, V6, AT, AC, PW, PL, AM-FM CASS \$15,995* \$299* mo. 72 months	96 DODGE DAKOTA SPORT V6, AT, AM-FM CASS, BEDLINER \$9,995* \$219* mo. 60 months	95 JEEP WRANGLER S AM-FM, CD PLAYER, ALARM \$11,495* \$249* mo. 60 months	95 PLYMOUTH VOYAGER AT, AC, PS, PB, AM-FM \$10,495* \$229* mo. 60 months
95 DODGE NEON SDN \$6,995* \$189* mo. 48 months	90 MAZDA 626 SDN AS IS \$2,995*	96 CHRYSLER SEBRING CONV. AT, AC, PW, PL, TILT, CRUISE, AM-FM CASS \$15,995* \$338* mo. 60 months	95 CHEVY C1500 W/T V8, AT, AC, AM-FM \$11,995* \$259* mo. 60 months	95 JEEP G. CHEROKEE LTD LOADED, ALL THE TOYS! \$17,495* \$369* mo. 60 months	96 DODGE HI TOP CONVERSION V6, AT, AC, PW, TV, VCR \$20,995* \$412* mo. 66 months
96 PLYMOUTH NEON ALUM. WHEELS, HIGHLINE \$10,495* \$209* mo. 66 months	94 PLYMOUTH SUNDANCE AT, AC, AM-FM, PS, PB \$5,995* \$149* mo. 48 months	95 PONTIAC TRANS AM V8, AT, T-TOPS, AM-FM CD \$16,495* \$349* mo. 60 months	89 GMC SIERRA AT, AC, PW, PL, SPORTSIDE, REAL CLEAN \$8,995* \$299* mo. 36 months	95 FORD F250 4x4 XLT, V8, AT, AC, PW, PL, BLACK \$19,995* \$423* mo. 60 months	96 CHRYSLER TOWN & COUNTRY V6, AT, PW, PL, Rear A/C, Leather, Loaded \$21,995* \$433* mo. 66 months

*Prices based on \$2,000 down cash or trade. State fees additional.



**Where Great Deals and Satisfaction
are a Way of Life!**

COUNTRY

CHRYSLER • PLYMOUTH • DODGE • JEEP • EAGLE

**OPEN
SHOWROOM
UNTIL 9 PM
610-932-0500**

**DAILY
RENTALS
AVAILABLE**

8 MIN. FROM RISING SUN
15 MIN FROM ELKTON
15 MIN FROM NEWARK

