

Mill Creek Hundred News

Sara Pennington Evans, Correspondent
Phone CE 9-7798

Mrs. Marie Taylor of Hockessin, county publicity chairman, announces annual memorial services for all deceased members of all fire companies and auxiliaries in the state who died during the past year, will be held this Sunday at 2 p.m. in the Armory at Dover.

Mrs. Catherine Hoffman, state juvenile director, will visit Harmony

Juvenile Grange tomorrow at 7 p.m. in company with State Master Wallace Caulk.

The Hockessin Fire Company Auxiliary will have a roast beef and creamed mushroom dinner at the fire hall on May 17, from 2 to 6 p.m. Mrs. Elizabeth Fulton is kitchen chairman and Mrs. Eva Watson is in charge of the dining room.

The Auxiliary will serve the annual banquet for the bowling league of National Vulcanized Fibre on May 26.

Ebenezer Methodist Church The Women's Society will meet next Tuesday at 8 p.m. at the educational building with Naomi Circle in charge. Officers will be elected. The Ebenezer Cemetery Association elected Mark Ayars as president succeeding Clarence Jester. Edwin Greenplate is vice president; Mrs. Edith Little was re-elected secretary and Melvin Dempsey, treasurer. Mrs. Alex Jarrell is the new director.

Ebenezer Fellowship will be entertained next Wednesday at 8 p.m. by Alma Johnston.

A sausage and pancake supper will be served by the Methodist Men on Saturday, May 16, in the educational building.

D. F. Patchin showed a film of the Texas-to-New York transcontinental pipeline, produced by the Natural Gas Industry, before members of Harmony Grange at its recent meeting. This pipeline carries natural gas only.

Mrs. Thomas Jarrell, lecturer, told of the following contest rules: tal-

GEORGE E. MOLITOR
PAINTING
Interior—Exterior
Tiling—Ceramic & Floor
Floor Sanding, Refinishing
PHONE ELKTON EX 8-3949

All Types Boat Coverage
MARINE Insurance
HERMAN F. BLACK
Local Independent Agent
PHONE 368-0181
8 PHELPS LANE NEWARK

ZONED INDUSTRIAL
218 SOUTH CHAPEL STREET
7-room house, lot 57x297-ft.

GWALTNEY & COMPANY
Real Estate—Insurance
PHONE 368-3600
707 Capitol Trail, Newark

Newark Real Estate & Insurance Co.

FOR SALE

- 40 E. Stephen Dr., Chestnut Hills\$13,500
- Glasgow—2BR Ranch, unfinished, 340-ft. frontage on Rt. 896\$12,000
- 304 Capitol Trl., 4-BR Dutch Colonial, brick\$18,500
- 52-54 Thompson Circle\$14,750
- 55-57 Thompson Circle\$14,750
- 3-BR Masonry Ranch, 1-Acre Old Churchman's Road\$14,000

For Rent

- 24 Center St., 2nd floor apartment\$ 90
- 119 Kennar Dr. (Furnished)\$105
- 29 Matthews Road\$110

FOR AN APPOINTMENT

Call 368-0601 or 368-8797
Academy Street, Newark, Del.

YARRINGTON'S SERVICENTER

Newark-Elkton Road
NEAR WEST PARK PLACE

David Raff, Manager

KELLY-SPRINGFIELD TIRES, TUBES
BATTERIES AND CAR ACCESSORIES

Washing and Lubrication

AUTO REPAIRS — All Makes

Carburetion Service — Complete Brake Service
Ignition Service — Complete Tune-ups

ALL WORK GUARANTEED — CREDIT TERMS AVAILABLE



INTRODUCTORY OFFER

FREE LUBRICATION

with every

OIL CHANGE

Phone 368-9070

REAL ESTATE OPPORTUNITIES IN NEWARK



74 E. MAIN ST.
Phone 368-8758

- 385 S. College Ave. 16,000
- 708 Brook Dr. 17,500
- 710 S. College Ave. 13,500
- 9 Newbrook Rd. 15,500
- 8 Hillcroft Rd. 22,500
- 93 Chaucer Dr. 10,800
- 101 Cheltenham Road .. 27,000
- 16 S. Dillwyn 21,500
- 110 S. Dillwyn 22,500
- 229 Cheltenham Rd. 42,500
- 40 Fremont Drive 18,000
- 705 Brook Dr. 13,900
- 239 Christiana Rd. 20,000
- 68 Mercer Drive 12,000
- 42 Chippendale Circle .. 10,500
- 81 Matthews Drive 14,500
- 110 Leigh Rd. 14,500
- 142 Madison Dr. 9,800

George F. Getty Dies In Hospital

George F. Getty, 57, died last Friday in Delaware Hospital after a long illness.

Mr. Getty retired from the Newark Lumber Co. three years ago after 35 years service.

He was a member of Osceola Lodge, Knights of Pythias, and St. Thomas Episcopal Church, Newark. He is survived by his widow, Elizabeth T.; a son, George F. Jr., five grandchildren and four sisters — Mrs. Lillian Nabb, Mrs. Edna Zimmers, Mrs. Ida Gehrold and Miss Mollie Getty, all of Newark.

Friends called at the William J. Warwick Funeral Home last Sunday evening.

Private funeral services were held.

Robert Harrington AEF Veteran Dies

Robert C. Harrington, 68, died April 22, at the Veterans Administration Hospital, Elsmere, where he had been a patient for seven months.

Mr. Harrington resided at 126 East Park Place, Newark.

Employed by Continental Diamond Fibre for 45 years, he was a veteran of overseas service during World War I.

His widow is Mrs. Blanche O. Harrington, and he also is survived by two daughters — Mrs. Oleta Tweed, Heritage Park, and Mrs. Elda Mae Walp, Newark; one brother, Jesse; a sister, Helen Harrington, both of Newark; five grandchildren and one great-grandchild.

Services were conducted Saturday afternoon at the Robert T. Jones and Son Funeral Home, with interment in Newark Cemetery.

Friends called last Friday night at the funeral home where a Masonic service was held.

DICKINSON MANSION
The 12th annual meeting of the Friends of the John Dickinson Mansion, Inc., will feature a buffet supper and candlelight tour of the mansion on Saturday, May 9. The meeting will begin at 4:30 p.m., and supper at 6 o'clock will be followed by guided tours.

ent, art, song writing, and quartet. Mrs. Jarrell read a letter from her sister, Mrs. Laurence Justice of Laurel whose husband was named State Young Farmer of the Year by the Delaware Junior Chamber of Commerce, describing their trip to Madison, Wis., April 12-16, and of places visited with other state winning couples.

Mr. and Mrs. Norman Dempsey recently visited Coolspring Grange in Sussex County. Mr. Dempsey is State Grange overseer.

Mrs. Joseph Mitchell, Mrs. John H. Dennison, and Mrs. Sarah P. Evans returned last Sunday from the 79th annual convention of the Needlework Guild of America in Norfolk, Va. Mrs. Mitchell is regional director and state chairman; Mrs. Evans and Mrs. Dennison are president and secretary of the Hockessin branch of the Guild.

This group also attended the 11th annual Azalea Festival and visited Jamestown and Williamsburg, Va. Mr. Mitchell joined his wife for the weekend azalea program.

White Oak 4-H Club chose Kenneth Proud and Karen Brenna representatives to the annual Clover Hop this month.

Congratulations were extended Ken Lomax as first place winner in the county public speaking contest, and to his sister Anne for placing third in the girls' group.

Red Clay Creek Presbyterian Church

The congregation of this church authorized the building plans committee aided by the board of trustees to proceed with working plans for the new church and social hall. Harry Ayres is building plans committee chairman.

The annual Strawberry Festival and chicken salad supper will be held this year on Saturday, June 6, at the social hall.

Reservations for the Women's Association spring luncheon will close this Saturday. Mrs. Harold Wivel is ticket chairman, with Mrs. Alice Thwing, Mrs. Benn Clouser, Mrs. Richard Oswald, Mrs. Laurence Ulmer, Mrs. Bradley Vernon, and Mrs. Donald Sheldon.

Mrs. Marvin Shakespeare is chairman of the luncheon, and Mrs. David Drew is general chairman.

The following chairmen will have charge of various tables: Mrs. C. Warden Gass, plants and flowers; Mrs. Warner Naudain, varieties; Mrs. L. Ulmer, homemade foods. Mrs. Frank Cooper will head hostesses with Mrs. Herbert Cornelius, Mrs. William Evans, Mrs. Frederick Bronkema, Mrs. Oswald, Mrs. Henry Gass, Mrs. Charles McVaugh, and Mrs. Harvey McLaughlin as assistants.

Decorations will be arranged by Mrs. William Woodward and her committee.

Mrs. Paul Hitchens is chairman of the dining room, with Mrs. Robert Maclary, co-chairman. Publicity has been handled by Mrs. Sterling Brinkman.

Union 4-H Club, meeting with Carl Mortenson, had two demonstrations. Sonny Connell discussed automobiles and Claude Robinson, gardening.

Marilyn Neave and Rodney Dempsey were chosen Queen and King for the annual Clover Hop on May 9.

RICHARD W. BURRIS
Electrical Contractor
214 Kingsley Drive
Call 368-1559
or Call 737-2097
FREE ESTIMATES

J. MERRITT LYNCH
MASONRY WORK
of all types
GENERAL REPAIR WORK
1911 Old Capitol Trail
Newark
CALL 737-2866

Booth 101 ★ New Castle Farmer's Market
UNCLE BUD'S DELI-MART
Across From the Pizza Stand
"Where Your Dollar Buys MORE & High Grade Quality is Guaranteed"

YOUR CHOICE \$1.10
1½ LB. YOUR FAVORITE LUNCH MEAT
SPICED LUNCH MEAT—Sliced59c lb.

Oscar Mayer Weiners FIRST QUALITY 59c lb.

PICKLE & PIMENTO LOAF ... 59c

Oscar Mayer FIRST QUALITY Bacon 69c lb.

All Meats & Cheese sliced fresh to your order. Why not join the thousands that buy from me and save.

Mrs. Byron Pepper Dies At Age Of 86

Mrs. Byron Pepper of Georgetown, Del., mother of Mrs. Hugh F. Gallagher, Jr., of Newark, and Mrs. James B. Tyler II, of Westwood Manor, Wilmington, was buried from Wesley Methodist Church in Georgetown last Friday.

Mrs. Pepper, 86, died April 21, at her residence on West Market Street where she had lived for the past 60 years.

She had been active until a few years ago in the affairs of the Georgetown community, and was a frequent visitor in Newark.

Spring Concert For NHS To Be Directed by Hastings

The Newark High School spring band concert will be held next Tuesday at 8:15 p.m. in the school auditorium under the baton of Conductor Harley S. Hastings.

The Trombone Troubadours feature a quartet of Genie Floyd, Richard Davis, John Martin, and Jack Mace; and a trumpet trio will include Eric Jacobson, Nick Biasotto, and Ralph Mendenhall.

The film "About Fallout" was shown.

Limestone Presbyterian Church
The Men's Club will meet next Wednesday at 7:30 p.m. when the Rev. Dr. John W. Christie will discuss historical background of the Presbyterian church. Dessert and coffee will be served.

The women's prayer group met Monday with Mrs. Paul McKee.

A group of women attended the spring session of the Presbyterian Society on Tuesday at the Calvary United Presbyterian Church.

Tomorrow, Limestone will be

represented by a group at May Fellowship Day at St. Thomas Episcopal Church, Newark.

A variety talent and fashion show will be given tonight in Dickinson

High School, sponsored by Olivet Community Center for the summer day camp program.

A card party will be held next Wednesday at 8 p.m. at Odd Fel-

lows Hall in Hockessin sponsored by the Liberty-Friendship Hall Corp.

Mrs. Mary Farmer and Frank Mel-

SO DIFFERENT! WEST KNOLL Apartments
why settle for less than Perfection?

260 Elkton Road—Temporary access thru College Park

Some available for immediate occupancy

OPEN DAILY — NOON 'TIL 8 P.M. Call 368-7912

1-Bedroom ... \$105

2-Bedrooms ... \$128

1-BR with Den \$118

2-BR with Den \$138

SEPTEMBER RESERVATIONS BEING TAKEN

Each unit equipped with Refrigerator, Range, Hot Water Heater. Individual Heat Control and Air Conditioning.

PATTERSON—SCHWARTZ & ASSOCIATES, INC. REALTORS
61 East Main St., Newark Phone 368-8701, "Doc" Maclary

FOR NEWARK REAL ESTATE

Consult a Member of

THE NEWARK REAL ESTATE ASSOCIATION

- HARRIS—HANBY, Realtors**
72 East Main StreetPhone 368-8748
- PATTERSON—SCHWARTZ & ASSOCIATES, INC.**
61 East Main StreetPhone 368-8701
- NEWARK REAL ESTATE & INSURANCE CO.**
Academy Apartments Bldg.Phone 368-8797
- YOUNG & WILLIAMS**
95 East Main StreetPhone 368-8538
- GOLDSBOROUGH COMPANY, REALTORS**
269 East Main StreetPhone 368-8754
- FARMERS INSURANCE AGENCY, INC.**
Wilmington Trust Bld.OL 5-4011
- HUGH F. GALLAGHER, JR., REALTOR**
74 East Main StreetPhone 368-8758

KEY TO LOTS O' LIVIN' **BUY A HOME FIRST**



Speaking of money ...

"Get more than money with your mortgage"



John Buchanan

"Do what Charlie Henderson did. He knew there was more to buying a house than simply finding what 'looked right' and then getting a loan. He wanted more than money with his mortgage—he wanted good, sound advice. Charlie found it at the Savings Fund. He met a well-qualified mortgage counselor who was interested in his dreams (and his financial problems).

"Charlie Henderson got what every home buyer deserves—extra help when he was about to make the biggest investment most of us ever make. If you're thinking of buying or building, now or in the future, do what Charlie did—get more than money with your mortgage. See a mortgage counselor at the Savings Fund ... you may meet the best friend your home ever had."

wilmington savings fund society

Founded 1852. Member Federal Deposit Insurance Corporation

OFFICES: MARKET STREET AT NINTH • UNION STREET AT THIRD • 2005 CONCORD PIKE, FAIRFAX • 53 E. MAIN STREET, NEWARK • 3202 ROBERT KIRKWOOD HIGHWAY, PRICES CORNER SHOPPING CENTER
Listen to John Buchanan "Speaking of Money" each weekday, 9:10 a.m. and 6:30 p.m. on WDEL

Hugh F. Gallagher, Jr., Inc.

C. Robert Buck, Glenn Frazier, John Hopkins or Dick Prettyman, salesmen
Call Katharine W. Hammond (Maryland) — EXport 398-4180



News of Bear

Mrs. J. Leslie Ford, Correspondent
Phone EA 8-6484

Charles Woerner has returned to his home after being a patient in Delaware Hospital.

Mrs. Laura Nichols, a substitute teacher at Eden School, underwent surgery in Delaware Hospital during the past week.

Mrs. G. Paul Murray of Newark spent Thursday with her daughter, Mrs. Wm. H. Moore. Mrs. Anna Harrington and Bessie Davis spent Sunday with Mr. and Mrs. Howard Slaughter of Smyrna. Mrs. Henry Albert and daughter of Maplewood spent Tuesday with her sister, Mrs. Wm. H. Moore. Mr. and Mrs. A. A. Astolfi and daughter spent Tuesday with Mr.

and Mrs. George Boyer of Chadds Ford, Pa.

Mr. and Mrs. Joseph T. Laws, Jr., have bought a new home at York-shire, and expect to move the last of May.

A workshop was held last Friday at Christians High School, and attending from Eden Elementary School were Mrs. Ellen Snyder, Mrs. Helen Astolfi, and Mrs. Florence Moore.

The spring meeting of the Delaware School Food Service Association will be held this Saturday in Christians High School, with Mrs. Anna W. Brest presiding. Eden school will be represented by Mrs.

NVF DIVIDEND
Directors of National Vulcanized Fibre Company have declared a quarterly dividend of 30 cents per share on the company's common stock, payable May 15, 1964 to stockholders of record May 5, 1964.

Helen Astolfi, Mrs. Florence Moore and Mrs. Florence Ford.

Mrs. Evans Watkins and sons, and Mrs. George Moore and daughters visited with Mr. and Mrs. Frank Moore of Pleasant Hills, Elkton, Md., on Sunday.

G. Robert Moore, a member of FFA, attended a public sale at Caverock Farm last Thursday at Snow Hill, Md. He bought a heifer, Caverock F. Corinna.

Bear 4-H Club will meet at the home of Stephanie and Stephen Beaudit at Glendale, Bear, next Monday.

Pencader Aid Society met at the home of Mr. and Mrs. George Moore, with an opening prayer by Mrs. Betty Burge. All members answered roll call by word "Renew."

A meeting on May 20 will be held at the home of Mrs. Myrna McElwee. Devotions will be read by Mrs. Audrey Laws, and Myrna McElwee will be in charge of recreation.

Pencader Grange met Monday evening with Worthy Master C. Melvin Brooks presiding.

State Youth Chairman and wife—Mr. and Mrs. Billie Joe Chaney of Bridgeville, were guests.

Hospitality chairman, Mrs. Audrey Brooks, announced a covered dish supper for 6:30 p.m. on Monday, May 4, in honor of Mother's Day.

Mr. and Mrs. Harold Lane moved into their new home at Bear last weekend.

Mrs. David Moore gave a surprise shower at her home in Bear in honor of Miss Joyce Brumfield who will be married to Mr. Richard Moore on May 23 in New Castle.

Among the guests were Mrs. Wm. Potter, Mrs. Nedra Fox, Mrs. Samuel McFarland, Mrs. John Slack, Mrs. Wm. Moore and daughter Joan; Mrs. George Moore and daughters Judy and Joy; Mrs. Betty Woerner, Mrs. Nancy Moore, Mrs. Elaine Moore, Mrs. Joan Sherwood, Mrs. Janet Stoops, Mrs. Dorothy Schull, Mrs. Mary Owens, Mrs. Judy Moore, Mrs. Joan Sherwood, Mrs. Charles Moore, Mary Moore, Mrs. Frank Moore, and Helen, Elinor and Jean Moore.

Sympathy is expressed to Mrs. Violet E. Long of Bear on the death of her mother, Mrs. Bertha Ransom, 70, of Mill Road, Bear, who died April 21, in Wilmington General Hospital. She was an honorary member of the Christiana Fire Company Auxiliary.

Surviving her are three daughters, two brothers, four sisters, six grandchildren and 11 great-grandchildren. Services were held Friday at the Matthews Funeral Home, Smyrna. Mrs. Mabel Comly of Porter Road, Bear, is confined to her home with a virus.

The Rev. Arthur Gibson, moderator of Pencader Presbyterian Church, has called a meeting of the elders following church services next Sunday.

Happy birthday to Mrs. Leroy Campbell on April 28.

George E. Weaver, 66, died April 21, in Delaware Hospital after a long illness.

Born in Seaford, he lived at Red Lion for 13 years, where he was a member of Red Lion Methodist Church.

He is survived by his widow Mrs. Marie Morris Weaver, a daughter Ruth Osowski, Jr., his mother, Mrs. Wm. C. and two sisters, Mrs. Samuel Diveler and Mrs. Rodney Gordy.

Guaranteed Best Beef Buys!

BONELESS CHUCK ROAST

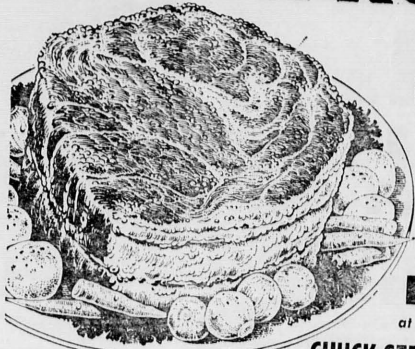

lb 57¢

FREE!

Virginia Lee Tasty Tip of the Week

RECIPE!

at your Acme!...

CHUCK STEAK MARINADE

Lancaster Brand, 7-inch Center Cuts

Rib Roast (First Cuts Slightly Higher) lb 59¢

Lancaster Brand, Tender

Chuck Steaks . . . lb 45¢

Lancaster Brand, Tender

Arm Roast . . . lb 55¢

Lancaster Brand, Whole or Either

Legs of Lamb . . . lb 59¢

Lancaster Brand, Tender

Rib Lamb Chops . lb 79¢

NEW! Lancaster Brand, Assorted

Cold Cuts . . . 12-oz pkg 69¢

Fancy, Medium (31 to 42 Count)

Shrimp . lb 69¢ 5 lb box \$3.39

SPECIAL! SAVE 8¢
MRS. FILBERT'S MARGARINE
2-oz pkg 2 45¢

SAVE 17¢! Lancaster
LUNCHEON MEAT
3 12-oz cans \$1.00

SAVE 54¢! Princess
CLEANSING TISSUES
7 boxes of 400 \$1.00

SAVE... on Farmdale
STRAWBERRY PRESERVES
BIG 29-oz jar 69¢

SPECIAL AT ACME! FREE 5-lb. BAG Details on Bag!

With Your Purchase of a 5-lb. Bag

Thrivettes Dog Food . . 6-lb bag 59¢

SPECIAL AT ACME! SAVE \$1.00 Details on Bag!

With Your Purchase of a 25-lb. Bag

Thrivettes Dog Food 25-lb bag \$2.29

Ideal Apple Sauce . . 35-oz jar 39¢

Ideal Apple Butter . . 28-oz jar 29¢

Ideal Pork & Beans or Kidney Beans 2 30-oz cans 45¢

Ideal Cut Asparagus 2 14-oz cans 49¢

Ideal Whole Potatoes 2 16-oz cans 25¢

Minute Rice 5c OFF! . . . 24-oz pkg 64¢

Virginia Lee bakes for your pleasure

GOLDEN, MARBLE OR WALNUT

POUND CAKE SAVE 10¢ each 59¢

10 Bonus Stamps! With Homestyle

White Bread loaf 29¢

10 Bonus Stamps! With a

Lemon Pie . . each 55¢

Save On Acme Dairy Values!

Ice Cream Glass 1/2 gal 69¢

White or Yellow

Mild Cheese . . lb 49¢

First Brand

Old English . . 8-oz pkg 39¢

ACME FROZEN FOOD FAVORITES!

Lancaster Brand Frozen BEEF, or

Chicken Pies . . . 2 12-oz pkgs 89¢

Lancaster Brand, Frozen 8 ALL-

Beef Steaks . . . 1 1/4-lb pkg 89¢

Seneca Frozen, Assorted

Fruit Drinks . . . 6 6-oz cans 59¢

Large, Juicy
SUNKIST

FRESH! FRESH! ACME-FRESH!

LEMONS doz 29¢

Juicy California VALENCIA

Oranges . . . doz 49¢

Fresh, Snappy Pole or Valentine

Green Beans 2 lbs 29¢

Fresh, Local

Asparagus . . bch 49¢

Fresh, Sugar-Loaf

Pineapples . . each 29¢

Michigan Peat . . 100-lb bag \$1.69

5-10-5 Fertilizer 50-lb bag \$1.25

SAVE UP TO 60¢ PER BOX

Virginia Lee

NYLONS 2 \$1.19 2 \$1.19

ETERNALOC MICRO-MESH

pr. box

pr. box

HADLEY'S PLUMBING & HEATING

Phone 368-9121 or 368-9122

82 East Cleveland Ave.

NEWARK, DEL.

Complete

Plumbing & Heating Service

PIPE-FITTINGS — HEATERS — SINKS — DRAINS

BATHROOM FIXTURES



QUALITY

JUST WHAT

The DOCTOR ORDERS!

WE'RE IN BUSINESS

FOR YOUR HEALTH

CALL 368-8730



When it comes to health aids and medicine cabinet supplies, you can buy here with the utmost confidence. Our professional interest in your health assures your satisfaction.

Prompt Prescription Service
FRANK TOLOMEO

NEWARK PHARMACY
183 E. MAIN ST.



SERVICE



"The phone was installed and ready for service almost as soon as the movers put the furniture in the house"

A small thing? Surely.

But the customer was so pleased (and so nice) that she wrote us about it.

Doing small things carefully adds up to doing big things well. Telephone Company people never forget this. They are always ready to go out of their way to help.

Whenever you pick up your phone, "The Spirit of Service" is there.

THE DIAMOND STATE TELEPHONE COMPANY

Your neighbors enlarging your world through service and science



SHERIFF'S SALE—By virtue of a writ of LEV. FAC. NO. 118 JUNE TERM A.D. 1964 to me directed will be exposed to Public Sale at the Court House, City of Wilmington, Delaware, and King Streets, City of Wilmington, New Castle County, Delaware, on Tuesday the 12th day of May, 1964 at 10:00 o'clock A.M. the following described Real Estate:

ALL THAT CERTAIN lot, piece or parcel of land with the buildings and improvements thereon situated in the CITY OF WILMINGTON in the County of New Castle County and State of Delaware, bounded and described in accordance with the Survey made by Messrs. Dickinson & Civil Engineers and Surveyors, of Wilmington, Delaware, dated the Eighth day of June, A. D. 1961 as follows: To wit: BEGINNING at the intersection of the Northwesterly side of Vandever Avenue at the distance of

Thirty-two feet and one-quarter of an inch measured Northwestwardly along said side of Vandever Avenue from its intersection with the North Broadway side of Clayton Street, and in line with the center of the party wall between the house on this lot and the

house on the lot adjoining on the Northwest; thence Northeastwardly and passing through the center line of said party wall and parallel with Claymont Street Eighty-five feet to a point in the Southwesterly side of a two center line of a Twenty feet wide driveway running parallel with Twenty-sixth Street between Locust Street and Thatcher Street, the center line of said driveway being also the middle of distance line between Twenty-sixth

feet wide alley opening into Claymont Street; thence Southeastwardly by said side of said alley and parallel with Vandever Avenue Fourteen feet to a point on an existing center line of the party wall between the house on this lot and the house on the lot

adjoining on the Southeast; thence Southwestwardly passing through said center line and parallel with Claymont Street Eighty-five feet to a point in the said side of Vandever Avenue; and thence thereby Northwestwardly

TOGETHER with the rights, use and privileges of said twenty feet wide strip of land in common with others so titled thereto forever, subject nevertheless to a proportionate share of

of July A. D. 1967 and intended to be forthwith recorded in the Office for the Recording of Deeds, at Wilmington, New Castle County, Delaware, granted and conveyed unto the said Robert Louis Cooper and Merice B.,

TOGETHER with the use of said two feet wide alley in common with others entitled thereto, forever.

Assigned to: Buffalo Savings Bank, See Ass'n. Rec. N. Vol. 9, Page 262 &c.

Seized and taken in execution as the property of ROBERT LOUIS COOPER and MERICE B. COOPER, his wife and to be sold by
EDWARD J. MICHAELS, Sheriff
Sheriff's Offices, Wilmington, Del.

April 14, 1964.	April 23.30; May 7	EDWARD J. MICHAELS, Sheriff Sheriff's Offices, Wilmington, Del. April 14, 1964.	April 23.30; May
<p>SHERIFF'S SALE—By virtue of a writ of LEV. FAC. NO. 165 JUNE TERM A. D. 1964 to me directed will be exposed to Public Sale at the Court</p>		<p>SHERIFF'S SALE—By virtue of a writ of LEV. FAC. No. 161 JUNE TERM</p>	

House, Southeast Corner of Eleventh and King Streets, City of Wilmington, New Castle County, Delaware, on Tuesday the 12th day of May, 1964 at 10:00 o'clock A. M. Daylight Saving Time, the following described Real Estate viz:

ALL that certain piece, parcel or lot of land, with the dwelling thereon erected, estate, tenement, right, claim, title Hundred, New Castle County, State of Delaware, known as 77 Oakmont Drive, being Lot 1, Building 15, as shown on the final plan of Oakmont

dated May 7, 1959 revised to January 20, 1961, as prepared by Howard L. Robertson and being more particularly bounded and described as follows, to wit:

BEGINNING at a point in the North-

beginning at a point in the South-easterly side of Purdue Avenue in a curve having a radius of one hundred feet, the beginning point being distant along said

Northwesterly side of the parking area at the Southwesterly end of Oakmont Drive, the said monument being also the Southerly corner of Lot 1, Building 13; thence from said point of Beginning North 28 degrees 31 minutes West, 100 feet to the right thirty-one and thirty-four one-hundredths feet from monument set at the point of tangency in said Purdue Avenue, being the Northeasterly end of said curve, a corner for lots Nos. 7 and 6, thence South

seventy-seven degrees fourteen minutes forty-five seconds East one hundred twenty and seventy-four one hundredths feet to a point in the corner of the lot of feet wide and feet deep, thence South by degrees eleven minutes twenty seconds East one

South 28 degrees 31 minutes East, 100.00 feet to a point in the aforementioned Northwesterly side of Oakmont Drive; thence thereby South 61 degrees 29 minutes West, 24.50 feet to the place of Beginning. The contents thereof

Excepting and reserving, however, unto others entitled thereto forever, the right of ingress and egress over a certain five foot wide walkway crossing the above described parcel, the Northwestern side of which is the center thereof, hereby by said herein mentioned curv having radius of one hundred feet to the center of said walkway and eleven one-hundredths feet to the point and place of beginning. Be the contents thereof what they may.

Known as No. 62 South Purdue Ave

TOGETHER with the right of use of all those certain five foot wide walkways leading from the above described premises as shown on the final plan of Oakmont.

BEING the same, ands and premises which Ward, Inc., a corporation of the State of Delaware, by its Indenture bearing even date herewith, not yet recorded, but intended so to be, granted and conveyed unto Delnoah Joyner in fee. UNDER AND SUBJECT to restrictions as of record.

It is understood and agreed, however, that the recital of the within mentioned restrictions shall not be construed as a revival thereof in the event

that they have expired by limitation violation or for any other reason.

to be sold by EDWARD J. MICHAELS, Sheriff
Sheriff's Offices, Wilmington, Del.
April 14, 1964. April 23:30; May 7

to be sold by EDWARD J. MICHAELS, Sheriff
Sheriff's Offices, Wilmington, Del.
April 14, 1964. April 23:30; May 7

SHERIFF'S SALE—By virtue of a writ

A. D. 1964, FAC. NO. 167, JUNE TERM
 A. D. 1964 to me directed will be ex-
 posed to Public Sale at the Court
 House, Southeast Corner of Eleventh
 and King Streets, City of Wilmington,
 New Castle County, Delaware,
 Tuesday the 12th day of May, 1964 at

SHERIFF'S SALE—By virtue of a writ
 of LEV. FAC. NO. 156, JUNE TERM,
 A. D. 1964 to me directed will be ex-
 posed to Public Sale at the Court
 House, Southeast Corner of Eleventh
 and King Streets, City of Wilmington,

10:00 o'clock A. M. Daylight Saving Time, New Castle County, Delaware, on Tuesday, the 12th day of May, 1964 at 10:00 o'clock A. M., Daylight Saving Time, the following described Real Estate viz:

ALL THAT CERTAIN lot, piece or parcel of land SITUATE in Christiana Hundred, New Castle County and State of Delaware, bounded and described as follows, to-wit: ALL that certain lot, piece or parcel of land, with the buildings thereon erected, situate in New Castle Hundred,

14, Delaware, being known as Lot No. 14, J. Willow Run and more particularly bounded and described according to a survey of Phillips and Dickinson, Civil Engineers and Surveyors, dated November 1, 1959 as follows, to wit:-

BEGINNING at a point on the Southwesterly side of Binder Lane, at 50' wide, said point being in the division line between Lots Nos. 13 and 14, Block J, and located by the following three bearings and distances measured along the Southwesterly line of said lot:

from a point on the westerly side of Binder Lane
Southeasterly side of Jay Drive, at
eastern end of a 20' wide easement measured along
curve joining the said South thirty-four
degrees, forty-two minutes, forty seconds
side of Binder Lane with the South
side of Old Farm Road, at 50' wide;
(1) South 8 degrees East, 100.23' to a

point of curve of a curve to the left having a radius of 185.0'; (2) thence Southeasterly along said curve to the left an arc distance of 182.75' to a point of tangency; and (3) thence South 64 degrees 45 minutes, 55 seconds East 240.0' to the intersection of the center line of curve, the Southwest corner of a twenty-foot radius junction curve joining said side of J. O. Drive with the Southwest side of Talbot Drive, said point of Beginning being in the division line between Lots Nos. 18 and 19; thence thereby South fifty-

from said point of beginning; thence
South 64 degrees, 35 minutes, 55 seconds East
along the Southwesterly side of Block J, 64
feet; thence South 64 degrees, 35 minutes, 55 seconds
East along the division line between
Lots Nos. 14 and 15, Block J; thence
South 25 degrees, 24 minutes, 5 seconds
East, 18 feet; thence South 17 degrees, 17 minutes, 20
seconds East, one hundred feet to a
point; thence South thirty-four de-
grees, forty-two minutes, forty sec-
onds West, fifty-five feet to a point in
the division line between Lots Nos. 17
and 18; thence South 17 degrees, 17

thence West along said last mentioned division line 118.0' to a point in the said installation of a 10' wide easement for utilities, thence North 64 degrees, 35 minutes, 55 seconds West; along the center line of said easement North 55 degrees, 16 minutes, 40 seconds East, there by five degrees, seventeen minutes, twenty seconds West, one hundred feet to the said side of Jay's Drive; and thence thereby North thirty-four degrees, forty two minutes, forty seconds East, fifty-five feet to the point and place

division line between Lots 600 to the
4. Block J; thence North 23 degrees,
4 minutes, 5 seconds East along said
last mentioned division line 118.0 to
point in the said Southwesterly side
of Binder Lane being the point and

BEING KNOWN as NO. 1502 BIN-
BEING LANE,
Michael Moncelovich, et ux, by Inden-
bearing date the 12th day of No-
ember, A. D. 1969 and

herewith recorded in the Office for the Recording of Deeds in and for the County of New Castle, State of Delaware, granted and conveyed unto said Mortgagors, in fee.

Assigned to: The Paul Revere Life Insurance Company, New York, New York, and agreed however that the recital of the within mentioned restrictions shall not be construed as a revival thereof in the event that they have expired by limitation, violation, or for any other reason.

Seized and taken in execution as the property of ALBERT P. MANCINELLI and ELIZABETH ANN MANCINELLI, his wife and to be sold by EDWARD J. MURPHY, Sheriff.

Sheriff's Offices, April 14, 1964.	WILLIAMS, Sheriff Wilmington, Del., April 23, 30; May 7	EDWARD J. MICHAELS, Sheriff Sheriff's Offices, Wilmington, Del., April 14, 1964, April 23, 30; May 7
---------------------------------------	---	--

... ..

Social Events

HUGHES-MITTL ENAGAGEMENT

Mr. and Mrs. Edwin J. Hughes, 101 Tamara Circle, announce the engagement of their daughter, Miss Penny Melissa Hughes, to Mr. Alexander William Mittl.

Miss Hughes was graduated from the Newark High School and is a senior at Kutztown State College, Kutztown, Pa.

Mr. Mittl who is the son of Mrs. Stephen Mittl of Kutztown and the late Mr. Mittl is employed by Eastern Lime Co.

W.S.C.S. CIRCLES MEET TUESDAY, MAY 5

Newark Methodist W.S.C.S. Circle meetings, Tuesday, May 5, as follows:

Circle 1—At the home of Mrs. Richard Higgins, 103 Old Oak Road at 10:30 a.m.

Circle 2—At the home of Mrs. Roy Hall, 5 Oange Lane, Unim Trail at 10:30 a.m.

Circle 3—At the home of Mrs. James McNeal, 209 Syphard Drive, at 12:30 p.m.

Circle 4—At the home of Mrs. Robert Wilson, 111 West Park Place, at 1:30 p.m.

Circle 5—Methodist Country House for 12 o'clock luncheon.

Circle 6—At the home of Mrs. Frank Osborne, 503 Webb Road, Maplewood at 8:00 p.m.

Circle 7—At the home of Mrs. William Ward, 63 Stephen Drive, CHE, at 8:00 p.m.

Circle 8—Country House for supper—leave church at 5:45 p.m.

Circle 9—At the home of Mrs. Edward Ginter, 121 West Main Street, at 8:00 p.m.

Circle 10—At the home of Mrs. Donald Wright, 204 Saturn Drive, North Star, with buffet supper at 6:30 p.m.

JOB'S DAUGHTERS HOLD ELECTION

Bethel #5, Newark, International Order of Job's Daughters, held an election of officers on Tuesday evening of this week.

A sub and steak dinner was given by the Guardian Council for the Bethel members before the meeting.

Mildred Delorty, Honored Queen, presided over the meeting.

FRIENDSHIP TEMPLE MEETS FRIDAY EVE

The regular meeting of Friendship Temple No. 6, Pythian Sisters, will be held Friday evening, May 1 at 8 o'clock in Red Men's Hall, Benary Street.

LOCAL O.E.S. MEETS THURSDAY, MAY 7

The Newark Chapter No. 10, O.E.S. will hold their regular meeting on Thursday evening, May 7, at 8 o'clock in the Masonic Temple on Delaware Avenue.

Mollie Zappo, Worthy Matron, and Joseph Zappo, Worthy Patron, will preside.

CITY OF NEWARK BOARD OF ADJUSTMENT PUBLIC HEARING NOTICE

May 6, 1964 - 7:15 P.M.

Pursuant to Section 1503 of Chapter XXIII Code of Ordinances of the City of Newark, notice is hereby given of a Public Hearing before the Board of Adjustment in the Council Chambers, Academy Building, Main and Academy Streets, Newark, Delaware, on Wednesday, May 6, 1964 at 7:15 P.M., E.D.T., to hear the Appeal of Mr. Clarence R. Smith against the City of Newark's Administrative Order in Refusing an Occupancy Permit for a Barber Shop in His Dwelling at 175 E. Delaware Avenue.

Charles D. Long, Secretary of the Council of the City of Newark

SHERIFF'S SALE—By virtue of a writ of LEV. FAC. NO. 122, JUNE TERM A. D. 1964, to me directed will be exposed to Public Sale at the Court House, Southeast Corner of Eleventh and King Streets, City of Wilmington, Delaware, on Tuesday, May 12, 1964, at 10:00 o'clock A. M. the following Saving Time, the following described Real Estate viz:

ALL THAT CERTAIN lot, piece or parcel of land with the buildings thereon erected, situated in the City of Newark, New Castle County and State of Delaware, being Lot No. 110, Block D, as shown by the final Plat of L&S-CASHIRE, PREPARED by Howard L. Robertson, Civil Engineer and Surveyor, dated June 28, 1962 and recorded in the Office for the Recording of Deeds in and for New Castle County, Delaware, in Microfilm Record 801, being more particularly bounded and described in accordance with a recent survey by the said Howard L. Robertson, at a point in the Southwesterly side of Inwood Road (at fifty feet wide) said point being a corner of Lot No. 111, and distant two hundred eighty-four and ninety-six, one-hundredths feet measured in a Northwesterly direction along the Southwesterly side of Inwood Road (by the various courses thereof) from the Northwesterly end of a twenty foot radius junction curve joining the Southwesterly side of Inwood Road and the Northwesterly side of Short Drive, (at fifty feet wide); thence by the division line for Lot No. 111, South seventeen degrees, four minutes, forty-six seconds West, one hundred twenty-nine and one one-hundredths feet to a point; thence by the division line between this lot and Lots Nos. 103 and 104, North sixty-nine degrees, five minutes, fifty-seven seconds West, ninety feet to a point; thence by the division line for Lot No. 109, North nineteen degrees, twenty-seven minutes, fifty-seven seconds East, one hundred eighteen and seventy-nine one-hundredths feet to a point in the Southwesterly side of Inwood Road; thence thereby along a curve to the right, having a radius of eight hundred thirty-five feet, an arc distance of eighty-five feet to the point and place of Beginning. Be the contents thereof what they may, BEGINNING No. 2200 Inwood Road.

BEING the same premises which Alfred J. Vione Jr., Inc., a Delaware Corporation, by Indenture bearing even date herewith and intended to be forthwith recorded in the Office for the Recording of Deeds, recorded at New Castle County, Delaware, granted and conveyed unto the said Mortgages, in fee.

UNDER ANY SUBJECT to certain restrictions of record. It is understood and agreed however that the recital of the Indenture bearing even date herewith and intended to be forthwith recorded in the Office for the Recording of Deeds, recorded at New Castle County, Delaware, granted and conveyed unto the said Mortgages, in fee.

Assigned to: Emigrant Industrial Savings Bank, c/o See Assign Rec T. Vol. 9, Page 394 &c.

Seized and taken in execution as the property of FRANK CASSIDY and GRACE CASSIDY, his wife and to be sold by EDWARD J. MICHAELS, Sheriff, Sheriff's Offices, Wilmington, Del., April 14, 1964. April 23, 1964

Suburban Newark Women's Club Models



Members of the Suburban Newark Women's Club model spring fashions at the annual benefit show conducted recently at Strawberry & Clothier's auditorium for the local club project to provide speech therapy for Newark school children.

Suburban Club models are (left to right) Mrs. Milton Christie, Mrs. Floyd Swope, Mrs. Domenick Cannatelli, club president; and Mrs. Arthur Patterson.

SMITH — SUCHANEC SET JUNE NUPTIALS

Mr. and Mrs. Paul Edgar Smith, Jr., of Chambers Rock Road announce the engagement of their daughter, Miss Eve Reid Smith, to Mr. John Robert Suchanec, son of Mr. and Mrs. Stephen Suchanec, Beaver, Pa.

Miss Smith was graduated from Pierre S. du Pont High School and is a nursing student at the University of Delaware.

Mr. Suchanec is a student at the University of Delaware and is employed by Hercules Powder Co.

The wedding is planned for June 6, at St. John's R. C. Church, Newark.

JADEN'S FOR YOUNG FOLKS

Visit Our PRE-TEEN DEPT.

50 EAST MAIN STREET in NEWARK

just in time for

Mother's Day

Ship'n Shore®

blouses sizes 38 to 44

3.50 and 4.00

Why not pamper a deserving mother? Treat her to these beautiful blouses—lovingly tailored to flatter her most. And of course, for mothers who are sizes 28 to 38, we have armfuls of pretty styles to choose from, at \$3 to \$6.

Newark DEPARTMENT Store

LOCAL O.E.S. MEETS THURSDAY, MAY 7

The Newark Chapter No. 10, O.E.S. will hold their regular meeting on Thursday evening, May 7, at 8 o'clock in the Masonic Temple on Delaware Avenue.

Mollie Zappo, Worthy Matron, and Joseph Zappo, Worthy Patron, will preside.

CITY OF NEWARK BOARD OF ADJUSTMENT PUBLIC HEARING NOTICE

May 6, 1964 - 7:15 P.M.

Pursuant to Section 1503 of Chapter XXIII Code of Ordinances of the City of Newark, notice is hereby given of a Public Hearing before the Board of Adjustment in the Council Chambers, Academy Building, Main and Academy Streets, Newark, Delaware, on Wednesday, May 6, 1964 at 7:15 P.M., E.D.T., to hear the Appeal of Mr. Clarence R. Smith against the City of Newark's Administrative Order in Refusing an Occupancy Permit for a Barber Shop in His Dwelling at 175 E. Delaware Avenue.

Charles D. Long, Secretary of the Council of the City of Newark

SHERIFF'S SALE—By virtue of a writ of LEV. FAC. NO. 122, JUNE TERM A. D. 1964, to me directed will be exposed to Public Sale at the Court House, Southeast Corner of Eleventh and King Streets, City of Wilmington, Delaware, on Tuesday, May 12, 1964, at 10:00 o'clock A. M. the following Saving Time, the following described Real Estate viz:

ALL THAT CERTAIN lot, piece or parcel of land with the buildings thereon erected, situated in the City of Newark, New Castle County and State of Delaware, being Lot No. 110, Block D, as shown by the final Plat of L&S-CASHIRE, PREPARED by Howard L. Robertson, Civil Engineer and Surveyor, dated June 28, 1962 and recorded in the Office for the Recording of Deeds in and for New Castle County, Delaware, in Microfilm Record 801, being more particularly bounded and described in accordance with a recent survey by the said Howard L. Robertson, at a point in the Southwesterly side of Inwood Road (at fifty feet wide) said point being a corner of Lot No. 111, and distant two hundred eighty-four and ninety-six, one-hundredths feet measured in a Northwesterly direction along the Southwesterly side of Inwood Road (by the various courses thereof) from the Northwesterly end of a twenty foot radius junction curve joining the Southwesterly side of Inwood Road and the Northwesterly side of Short Drive, (at fifty feet wide); thence by the division line for Lot No. 111, South seventeen degrees, four minutes, forty-six seconds West, one hundred twenty-nine and one one-hundredths feet to a point; thence by the division line between this lot and Lots Nos. 103 and 104, North sixty-nine degrees, five minutes, fifty-seven seconds West, ninety feet to a point; thence by the division line for Lot No. 109, North nineteen degrees, twenty-seven minutes, fifty-seven seconds East, one hundred eighteen and seventy-nine one-hundredths feet to a point in the Southwesterly side of Inwood Road; thence thereby along a curve to the right, having a radius of eight hundred thirty-five feet, an arc distance of eighty-five feet to the point and place of Beginning. Be the contents thereof what they may, BEGINNING No. 2200 Inwood Road.

BEING the same premises which Alfred J. Vione Jr., Inc., a Delaware Corporation, by Indenture bearing even date herewith and intended to be forthwith recorded in the Office for the Recording of Deeds, recorded at New Castle County, Delaware, granted and conveyed unto the said Mortgages, in fee.

UNDER ANY SUBJECT to certain restrictions of record. It is understood and agreed however that the recital of the Indenture bearing even date herewith and intended to be forthwith recorded in the Office for the Recording of Deeds, recorded at New Castle County, Delaware, granted and conveyed unto the said Mortgages, in fee.

Assigned to: Emigrant Industrial Savings Bank, c/o See Assign Rec T. Vol. 9, Page 394 &c.

Seized and taken in execution as the property of FRANK CASSIDY and GRACE CASSIDY, his wife and to be sold by EDWARD J. MICHAELS, Sheriff, Sheriff's Offices, Wilmington, Del., April 14, 1964. April 23, 1964

ALL THAT CERTAIN lot, piece or parcel of land with the buildings thereon erected, situated in the City of Newark, New Castle County and State of Delaware, being Lot No. 110, Block D, as shown by the final Plat of L&S-CASHIRE, PREPARED by Howard L. Robertson, Civil Engineer and Surveyor, dated June 28, 1962 and recorded in the Office for the Recording of Deeds in and for New Castle County, Delaware, in Microfilm Record 801, being more particularly bounded and described in accordance with a recent survey by the said Howard L. Robertson, at a point in the Southwesterly side of Inwood Road (at fifty feet wide) said point being a corner of Lot No. 111, and distant two hundred eighty-four and ninety-six, one-hundredths feet measured in a Northwesterly direction along the Southwesterly side of Inwood Road (by the various courses thereof) from the Northwesterly end of a twenty foot radius junction curve joining the Southwesterly side of Inwood Road and the Northwesterly side of Short Drive, (at fifty feet wide); thence by the division line for Lot No. 111, South seventeen degrees, four minutes, forty-six seconds West, one hundred twenty-nine and one one-hundredths feet to a point; thence by the division line between this lot and Lots Nos. 103 and 104, North sixty-nine degrees, five minutes, fifty-seven seconds West, ninety feet to a point; thence by the division line for Lot No. 109, North nineteen degrees, twenty-seven minutes, fifty-seven seconds East, one hundred eighteen and seventy-nine one-hundredths feet to a point in the Southwesterly side of Inwood Road; thence thereby along a curve to the right, having a radius of eight hundred thirty-five feet, an arc distance of eighty-five feet to the point and place of Beginning. Be the contents thereof what they may, BEGINNING No. 2200 Inwood Road.

BEING the same premises which Alfred J. Vione Jr., Inc., a Delaware Corporation, by Indenture bearing even date herewith and intended to be forthwith recorded in the Office for the Recording of Deeds, recorded at New Castle County, Delaware, granted and conveyed unto the said Mortgages, in fee.

UNDER ANY SUBJECT to certain restrictions of record. It is understood and agreed however that the recital of the Indenture bearing even date herewith and intended to be forthwith recorded in the Office for the Recording of Deeds, recorded at New Castle County, Delaware, granted and conveyed unto the said Mortgages, in fee.

Assigned to: Emigrant Industrial Savings Bank, c/o See Assign Rec T. Vol. 9, Page 394 &c.

Seized and taken in execution as the property of FRANK CASSIDY and GRACE CASSIDY, his wife and to be sold by EDWARD J. MICHAELS, Sheriff, Sheriff's Offices, Wilmington, Del., April 14, 1964. April 23, 1964

ALL THAT CERTAIN lot, piece or parcel of land with the buildings thereon erected, situated in the City of Newark, New Castle County and State of Delaware, being Lot No. 110, Block D, as shown by the final Plat of L&S-CASHIRE, PREPARED by Howard L. Robertson, Civil Engineer and Surveyor, dated June 28, 1962 and recorded in the Office for the Recording of Deeds in and for New Castle County, Delaware, in Microfilm Record 801, being more particularly bounded and described in accordance with a recent survey by the said Howard L. Robertson, at a point in the Southwesterly side of Inwood Road (at fifty feet wide) said point being a corner of Lot No. 111, and distant two hundred eighty-four and ninety-six, one-hundredths feet measured in a Northwesterly direction along the Southwesterly side of Inwood Road (by the various courses thereof) from the Northwesterly end of a twenty foot radius junction curve joining the Southwesterly side of Inwood Road and the Northwesterly side of Short Drive, (at fifty feet wide); thence by the division line for Lot No. 111, South seventeen degrees, four minutes, forty-six seconds West, one hundred twenty-nine and one one-hundredths feet to a point; thence by the division line between this lot and Lots Nos. 103 and 104, North sixty-nine degrees, five minutes, fifty-seven seconds West, ninety feet to a point; thence by the division line for Lot No. 109, North nineteen degrees, twenty-seven minutes, fifty-seven seconds East, one hundred eighteen and seventy-nine one-hundredths feet to a point in the Southwesterly side of Inwood Road; thence thereby along a curve to the right, having a radius of eight hundred thirty-five feet, an arc distance of eighty-five feet to the point and place of Beginning. Be the contents thereof what they may, BEGINNING No. 2200 Inwood Road.

BEING the same premises which Alfred J. Vione Jr., Inc., a Delaware Corporation, by Indenture bearing even date herewith and intended to be forthwith recorded in the Office for the Recording of Deeds, recorded at New Castle County, Delaware, granted and conveyed unto the said Mortgages, in fee.

UNDER ANY SUBJECT to certain restrictions of record. It is understood and agreed however that the recital of the Indenture bearing even date herewith and intended to be forthwith recorded in the Office for the Recording of Deeds, recorded at New Castle County, Delaware, granted and conveyed unto the said Mortgages, in fee.

Assigned to: Emigrant Industrial Savings Bank, c/o See Assign Rec T. Vol. 9, Page 394 &c.

Seized and taken in execution as the property of FRANK CASSIDY and GRACE CASSIDY, his wife and to be sold by EDWARD J. MICHAELS, Sheriff, Sheriff's Offices, Wilmington, Del., April 14, 1964. April 23, 1964

ALL THAT CERTAIN lot, piece or parcel of land with the buildings thereon erected, situated in the City of Newark, New Castle County and State of Delaware, being Lot No. 110, Block D, as shown by the final Plat of L&S-CASHIRE, PREPARED by Howard L. Robertson, Civil Engineer and Surveyor, dated June 28, 1962 and recorded in the Office for the Recording of Deeds in and for New Castle County, Delaware, in Microfilm Record 801, being more particularly bounded and described in accordance with a recent survey by the said Howard L. Robertson, at a point in the Southwesterly side of Inwood Road (at fifty feet wide) said point being a corner of Lot No. 111, and distant two hundred eighty-four and ninety-six, one-hundredths feet measured in a Northwesterly direction along the Southwesterly side of Inwood Road (by the various courses thereof) from the Northwesterly end of a twenty foot radius junction curve joining the Southwesterly side of Inwood Road and the Northwesterly side of Short Drive, (at fifty feet wide); thence by the division line for Lot No. 111, South seventeen degrees, four minutes, forty-six seconds West, one hundred twenty-nine and one one-hundredths feet to a point; thence by the division line between this lot and Lots Nos. 103 and 104, North sixty-nine degrees, five minutes, fifty-seven seconds West, ninety feet to a point; thence by the division line for Lot No. 109, North nineteen degrees, twenty-seven minutes, fifty-seven seconds East, one hundred eighteen and seventy-nine one-hundredths feet to a point in the Southwesterly side of Inwood Road; thence thereby along a curve to the right, having a radius of eight hundred thirty-five feet, an arc distance of eighty-five feet to the point and place of Beginning. Be the contents thereof what they may, BEGINNING No. 2200 Inwood Road.

BEING the same premises which Alfred J. Vione Jr., Inc., a Delaware Corporation, by Indenture bearing even date herewith and intended to be forthwith recorded in the Office for the Recording of Deeds, recorded at New Castle County, Delaware, granted and conveyed unto the said Mortgages, in fee.

UNDER ANY SUBJECT to certain restrictions of record. It is understood and agreed however that the recital of the Indenture bearing even date herewith and intended to be forthwith recorded in the Office for the Recording of Deeds, recorded at New Castle County, Delaware, granted and conveyed unto the said Mortgages, in fee.

Assigned to: Emigrant Industrial Savings Bank, c/o See Assign Rec T. Vol. 9, Page 394 &c.

Seized and taken in execution as the property of FRANK CASSIDY and GRACE CASSIDY, his wife and to be sold by EDWARD J. MICHAELS, Sheriff, Sheriff's Offices, Wilmington, Del., April 14, 1964. April 23, 1964

ALL THAT CERTAIN lot, piece or parcel of land with the buildings thereon erected, situated in the City of Newark, New Castle County and State of Delaware, being Lot No. 110, Block D, as shown by the final Plat of L&S-CASHIRE, PREPARED by Howard L. Robertson, Civil Engineer and Surveyor, dated June 28, 1962 and recorded in the Office for the Recording of Deeds in and for New Castle County, Delaware, in Microfilm Record 801, being more particularly bounded and described in accordance with a recent survey by the said Howard L. Robertson, at a point in the Southwesterly side of Inwood Road (at fifty feet wide) said point being a corner of Lot No. 111, and distant two hundred eighty-four and ninety-six, one-hundredths feet measured in a Northwesterly direction along the Southwesterly side of Inwood Road (by the various courses thereof) from the Northwesterly end of a twenty foot radius junction curve joining the Southwesterly side of Inwood Road and the Northwesterly side of Short Drive, (at fifty feet wide); thence by the division line for Lot No. 111, South seventeen degrees, four minutes, forty-six seconds West, one hundred twenty-nine and one one-hundredths feet to a point; thence by the division line between this lot and Lots Nos. 103 and 104, North sixty-nine degrees, five minutes, fifty-seven seconds West, ninety feet to a point; thence by the division line for Lot No. 109, North nineteen degrees, twenty-seven minutes, fifty-seven seconds East, one hundred eighteen and seventy-nine one-hundredths feet to a point in the Southwesterly side of Inwood Road; thence thereby along a curve to the right, having a radius of eight hundred thirty-five feet, an arc distance of eighty-five feet to the point and place of Beginning. Be the contents thereof what they may, BEGINNING No. 2200 Inwood Road.

BEING the same premises which Alfred J. Vione Jr., Inc., a Delaware Corporation, by Indenture bearing even date herewith and intended to be forthwith recorded in the Office for the Recording of Deeds, recorded at New Castle County, Delaware, granted and conveyed unto the said Mortgages, in fee.

UNDER ANY SUBJECT to certain restrictions of record. It is understood and agreed however that the recital of the Indenture bearing even date herewith and intended to be forthwith recorded in the Office for the Recording of Deeds, recorded at New Castle County, Delaware, granted and conveyed unto the said Mortgages, in fee.

Assigned to: Emigrant Industrial Savings Bank, c/o See Assign Rec T. Vol. 9, Page 394 &c.

Seized and taken in execution as the property of FRANK CASSIDY and GRACE CASSIDY, his wife and to be sold by EDWARD J. MICHAELS, Sheriff, Sheriff's Offices, Wilmington, Del., April 14, 1964. April 23, 1964

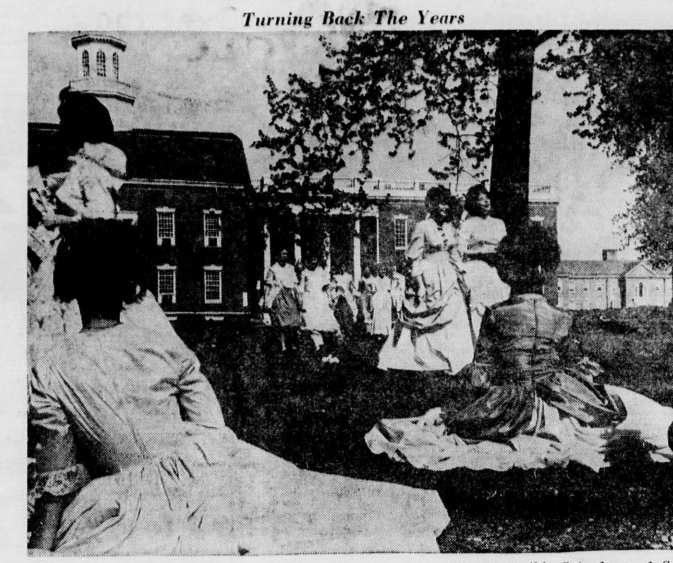

This is a view of colonial ladies on Dover Green as they will appear this Saturday and Sunday. There will be dancing on Dover Green and the whole community will take on an 18th Century atmosphere for the weekend.

TURNING BACK THE YEARS

Members of the Suburban Newark Women's Club model spring fashions at the annual benefit show conducted recently at Strawberry & Clothier's auditorium for the local club project to provide speech therapy for Newark school children.

Suburban Club models are (left to right) Mrs. Milton Christie, Mrs. Floyd Swope, Mrs. Domenick Cannatelli, club president; and Mrs. Arthur Patterson.

Miss Smith was graduated from Pierre S. du Pont High School and is a nursing student at the University of Delaware.

Mr. Suchanec is a student at the University of Delaware and is employed by Hercules Powder Co.

The wedding is planned for June 6, at St. John's R. C. Church, Newark.

PERSONALS

Miss Anna Frazer of 196 West Main Street, was a guest this past week-end of Mr. and Mrs. Charles Eshman, Chestertown, Md.

Mr. and Mrs. Joseph C. Truskey, formerly of Newark, entertained friends and neighbors in a joint celebration of their 12th wedding anniversary on April 20, and a birthday party for little Danielle Truskey. A luncheon and tea capped the afternoon after which Dani enjoyed all her gifts from friends in San Francisco and her grand parents, Mr. and Mrs. John Barrett, aunts and cousins in Newark.

Mr. Orville Little, president of J. A. O'Daniel Unit 10, American Legion Auxiliary, attended the executive meeting and luncheon of the Department of Delaware last Saturday in Smyrna.

Mr. Ira Jones of 196 West Main Street spent the past week-end in Wildwood, N.J.

Mr. Don Davis, son-in-law of T. C. Chirgobol of Newark, spent Saturday evening visiting with Mr. and Mrs. Joseph Truskey, formerly of Newark, now residing in San Francisco. Mr. Davis is visiting his parents in Sausalito, Calif., and will be returning to his home in Willow Run on May 3.

Mrs. J. Harvey Dickey, representing the Newark Needlework Guild, Mrs. Dewey Miller, Mrs. Thomas C. Sikes, and Mrs. Savannah Grandstaff, representing the Todd Estates, Chestnut Hill and Brookside Needlework Guild, the three combined under the name of Todd-Hill-Park Guild, attended the 79th national convention of the Guild last week in Norfolk, Va.

The convention included two days of sessions, an all-day trip to Williamsburg, Yorktown and Jamestown, Va., sightseeing in Norfolk, coronation of the Azalea Queen in her court in the Norfolk Azalea Gardens.

TRAIL CLUB TRIPS

The Wilmington Trail Club invites all interested persons to join in a trip to Winterthur this Saturday, meeting place at 9:30 a.m. at the Wilmington YMCA, and will take a Sunday trip to Bowman's Hill and Washington's Crossing, Pa., meeting at the YMCA at 9 o'clock.

BIRTHS

Memorial Hospital

Mr. and Mrs. Richard Hammer, 100 Garrett Rd., April 21, a daughter, Mr. and Mrs. Robert Hayes, 8 Todds Lane, April 22, a son.

Mr. and Mrs. John Holtenroder, Jr., 107 W. Main St., April 22, a daughter, Mr. and Mrs. Mortezza Mirshamsi, 107 Spruce Glen Dr., April 24, a son.

Mr. and Mrs. Willard Wood, RD-2, April 24, a daughter, Mr. and Mrs. Bradley, 146 Madison Dr., April 26, a son.

Mr. and Mrs. H. Truitt Ginn, 111 Burning Bush Dr., April 25, a daughter, Mr. and Mrs. Marvin Hummel, 102 W. Park Place, April 26, a daughter.

Mr. and Mrs. Edward Ralovsky, 120 Phinlock Rd., April 26, a son, Mr. and Mrs. Charles Wyatt, 395 Courtney St., April 26, a daughter.

Mr. and Mrs. Otto Schaefer, 13 Choate St., April 26, a daughter, Mr. and Mrs. William Thever, F-3 University Garden Apts., April 26, a son.

Mr. and Mrs. Iraj Zandi, 836 Lehigh Rd., April 26, a son.

Wilmington General Hospital

Mr. and Mrs. Charles Biggs, Old County Rd., April 21, a daughter, Mr. and Mrs. Robert Craft, 1751 Mill Rd., April 23, a son.

Mr. and Mrs. Clifford Buckley, 705 Oletown Rd., April 27, a son, Mr. and Mrs. Robert Tomlinson, 8 Paradise Lane, April 25, a daughter.

Mr. and Mrs. Richard Becker, 14 Marilyn Rd., April 27, a daughter.

NEWARK ELECTRIC

180 E. MAIN 368-1155

METROPOLITAN BEAUTY SALON

Newark Shopping Center

Hair Styles of Distinction

• Custom Permanent Waving

Open Wed. & Fri. Evenings

PHONE 368-1295 for Appointments

BLANCHE MAE EVERETT

SLIP COVERS, DRAPES

Estimates free with or without material

10 CAROLE ROAD

Chestnut Hill Estates

Phone 368-0405

NEWARK BEAUTY SHOP

Permanent Waving

A Specialty

WIGGERS

GOLDEN ANNIVERSARY FOR FRANK JAMISONS

Mr. and Mrs. Frank A. Jamison, 12 Ash Avenue, celebrated their 50th wedding anniversary, at a dinner party recently.

They were married in Union Methodist Church, Wilmington. They have two daughters, Mrs. Harold Walls and Mrs. Stewart Bennett, both of Newark, six grandchildren and three great-grandchildren.

ROOM FOR GENTLEMEN

LARGE — Hot and Cold Water

Private Entrance & Bath

CALL 368-5170

REWARD

For return of Black & White BOSTON TERRIER

Answers to name of "JAY"

Wearing 1964 license, rabies tag and owners identification tag.

New Methods In Producing Farm Products Save Food Consumers Annual \$13 Billion

If farmers used the same methods to produce farm products that they used in 1940, consumers would pay an additional \$13 billion for the food they eat each year, and each family would pay an average \$290 more for farm products, says John H. Shropshire, associate professor of animal husbandry and extension livestock specialist at the University of Delaware.

Consumers have about 8,000 products to choose from at the grocery store. New products, new twists on old products and specialties that grandmother wouldn't have dreamed of, are right at your fingertips. Research and applied technology have accounted for lower consumer costs and rises in farm output, Shropshire says.

As an example, average meat consumption 30 years ago was 131 pounds per person and cost 5.7 per cent of disposable income. Today, 4.7 per cent of your income buys 163.7 pounds of beef, veal, pork and lamb for each member of your family.

Some of the changes have occurred on the farm, where the farmer is producing higher quality meat at less work and cost to him. Other changes result from improved transportation, storage, decreased waste and spoilage and better packaging. On the farm, researchers test for improved ways to feed livestock that will give larger percentage of preferred meat. The emphasis in livestock raising has been to develop high-meat, low-fat animals. This wasn't always the case.

Shropshire notes that many years ago, when the price for lard was three-fourths that of ham, buyers didn't mind fat hogs. The current wholesale price for lard is about one-fourth that of ham, reflecting less use of lard, and buyers reject animals that are not going to give them a high per cent of desirable cuts.

One study at a midwestern university tagged steers on the hoof and experimented with different feeds and feeding schedules. After slaughter, quality of carcass was matched with feeding to determine where improvements could be made. Other studies in the past have lowered farm costs by reducing the time it takes to raise a steer. It used to take two years to grow the average

1,000-pound steer which is marketed at 18 months today. This means a feed and labor saving for the producer.

A technical development which may speed up evaluation on the farm tells how much fat is present on the live animal. A mobile unit uses ultrasonic waves to detect depth of fat through the animal's skin.

Too little fat on meat is just as undesirable as too much. With homemakers looking for less fat on the cuts they buy, they sometimes tend to choose pieces that do not have enough fat for cooking purposes. Fat content, Shropshire reminds, serves to make meat tender and moist and is necessary for all dishes.

Roofing & Siding

Gutter & Spout Work

THORP BROS.

2208 Glen Avon Rd.
PENNDREW MANOR

Call 368-3908

or Phone WY 4-7166

FREE ESTIMATES

GUERNSEY JEWEL
Spar Hill Jewel, a senior three-year-old registered Guernsey owned by the University of Delaware, has completed an official DHIR record of 12,120 pounds of milk and 646 pounds of butterfat in 305 days, according to the American Guernsey Cattle Club.

NEWARK STATIONERS
STATIONERY—BOOKS
Office Machines SALES SERVICE
44 E. Main 368-4032

Robt. T. Jones and Son

FUNERAL DIRECTORS

Since 1903

PHONE 368-1627

122 West Main Street

NEWARK, DELAWARE

CITY OF NEWARK AGENDA PLANNING COMMISSION

May 4, 1964

1. REPORT OF OFFICERS:
 - A. Minutes of Regular Meeting Held April 6, 1964.
2. OLD BUSINESS:
 - A. Consideration of Final Plot Plan of Americana Apartment Development on South College Avenue Extended.
 - B. Consideration of Application of Harris-Hanby Realtors, Representing William E. Lowe, Louis Cohen and Alma Tolomeo, to Rezone from "RD" Residential to Business "C" Property on the North Side of E. Delaware Avenue Between Haines Street and S. Chapel Street.
 - C. Consideration of Amendment to Business "C" Classification as Suggested by Council.
 - D. Consideration of Proposed "Planned Development District".
 - E. Consideration of sidewalk requirements.
3. NEW BUSINESS:
 - A. Consideration of Corbit Street—New London Road Intersection.
 - B. Consideration of Annexation Request by Residents on Old Couches Bridge Road.
 - C. Consideration of Annexation Request by Residents of Chestnut Hill Road Area.

April 23, 30

Mrs. Mary Wood Succumbs At Home

Mrs. Mary Strowhewer Wood, 76, of 185 Elkton Road, Newark, widow of James F. Wood, Sr., died April 22, at her home after a long illness.

A native of Philadelphia, Mrs. Wood lived near Elkton before moving to Newark in 1948. Her husband was in the milk transportation business and died five years ago. She was a member of the Philadelphia Presbyterian Church and the Order of the Eastern Star, Chapter 10, of Newark.

Mrs. Wood is survived by a daughter, Mrs. Dorothy W. Cunningham, and a son, James F., Jr., both of Newark; a sister, Mrs. Oscar Graham, Philadelphia, and two grandchildren.

Services were conducted from the Warwick Funeral Home last Saturday afternoon, with interment in Head of Christiana Cemetery.

Delaware Power & Light Awards UD Scholarships

Peter C. Flynn, a senior at Archmere Academy, has been awarded a Delaware Power & Light Company merit scholarship to study chemical engineering at the University of Delaware.

Peter won the four-year scholarship in nationwide competition conducted by the National Merit Scholarship Corporation. Formal presentation of the award will be made later this spring by Frank P. Hyer, DP&L chairman of the board.

CITY OF NEWARK DELAWARE CITY COUNCIL PUBLIC HEARING NOTICE

May 11, 1964 — 8:00 P.M.
Pursuant to Section 17 of the City Charter, notice is hereby given of a Public Hearing at the Regular Meeting of the Council in the Council Chambers, Academy Building, Main and Academy Streets, Newark, Delaware, Monday, May 11, 1964 at 8:00 P.M. E.D.T., at which time the Council will Consider for Final Action and Passage a Proposed Ordinance AMENDING SUBDIVISION REGULATIONS WITH RESPECT TO FUNCTIONS OF THE PLANNING DIRECTOR.
Charles D. Long
Secretary of the Council of the City of Newark
Apr. 30; May 7

CITY OF NEWARK DELAWARE CITY COUNCIL PUBLIC HEARING NOTICE

May 11, 1964 — 8:00 P.M.
Pursuant to Section 17 of the City Charter notice is hereby given of a Public Hearing at the Regular Meeting of the Council in the Council Chambers, Academy Building, Main and Academy Streets, Newark, Delaware, Monday, May 11, 1964 at 8:00 P.M. E.D.T., at which time the Council will Consider for Final Action and Passage a Proposed Ordinance AMENDING CHAPTER 1, SECTION 206, AMENDING SALARY AND WAGE PLAN.
Charles D. Long
Secretary of the Council of the City of Newark
Apr. 30; May 7

Newark Girl Seeks Hallmark's \$1,000 Art Prize Award

A \$1,000 Hallmark Scholarship to the art school of her choice is the current dream of Nancy Sobolewski of Newark.

Early next month, Nancy's painting "Loyalty" will compete in Kansas City, Mo., for three Hallmark Scholarships — top prizes in the 1964 General Federation of Women's Club art talent contest.

The Newark high school student was named winner of the state contest sponsored by the Federated Women's Clubs of Delaware. Eugene Kelechava is her art teacher.

Judging of state winners is scheduled for early May, with scholar-

ships of \$1,000, \$750, and \$600 from Hallmark Cards, Inc. going to the top three entries.

All entries will be exhibited at GFWC national headquarters in Washington, immediately after judging.

ships of \$1,000, \$750, and \$600 from Hallmark Cards, Inc. going to the top three entries.

All entries will be exhibited at GFWC national headquarters in Washington, immediately after judging.

ships of \$1,000, \$750, and \$600 from Hallmark Cards, Inc. going to the top three entries.

All entries will be exhibited at GFWC national headquarters in Washington, immediately after judging.

ships of \$1,000, \$750, and \$600 from Hallmark Cards, Inc. going to the top three entries.

All entries will be exhibited at GFWC national headquarters in Washington, immediately after judging.

ships of \$1,000, \$750, and \$600 from Hallmark Cards, Inc. going to the top three entries.

All entries will be exhibited at GFWC national headquarters in Washington, immediately after judging.

ships of \$1,000, \$750, and \$600 from Hallmark Cards, Inc. going to the top three entries.

All entries will be exhibited at GFWC national headquarters in Washington, immediately after judging.

ships of \$1,000, \$750, and \$600 from Hallmark Cards, Inc. going to the top three entries.

All entries will be exhibited at GFWC national headquarters in Washington, immediately after judging.

ships of \$1,000, \$750, and \$600 from Hallmark Cards, Inc. going to the top three entries.

All entries will be exhibited at GFWC national headquarters in Washington, immediately after judging.

ships of \$1,000, \$750, and \$600 from Hallmark Cards, Inc. going to the top three entries.

All entries will be exhibited at GFWC national headquarters in Washington, immediately after judging.

ships of \$1,000, \$750, and \$600 from Hallmark Cards, Inc. going to the top three entries.

All entries will be exhibited at GFWC national headquarters in Washington, immediately after judging.

ships of \$1,000, \$750, and \$600 from Hallmark Cards, Inc. going to the top three entries.

All entries will be exhibited at GFWC national headquarters in Washington, immediately after judging.

ships of \$1,000, \$750, and \$600 from Hallmark Cards, Inc. going to the top three entries.

All entries will be exhibited at GFWC national headquarters in Washington, immediately after judging.

ships of \$1,000, \$750, and \$600 from Hallmark Cards, Inc. going to the top three entries.

All entries will be exhibited at GFWC national headquarters in Washington, immediately after judging.

ships of \$1,000, \$750, and \$600 from Hallmark Cards, Inc. going to the top three entries.

All entries will be exhibited at GFWC national headquarters in Washington, immediately after judging.

ships of \$1,000, \$750, and \$600 from Hallmark Cards, Inc. going to the top three entries.

All entries will be exhibited at GFWC national headquarters in Washington, immediately after judging.

ships of \$1,000, \$750, and \$600 from Hallmark Cards, Inc. going to the top three entries.

All entries will be exhibited at GFWC national headquarters in Washington, immediately after judging.

ships of \$1,000, \$750, and \$600 from Hallmark Cards, Inc. going to the top three entries.

All entries will be exhibited at GFWC national headquarters in Washington, immediately after judging.

ships of \$1,000, \$750, and \$600 from Hallmark Cards, Inc. going to the top three entries.

All entries will be exhibited at GFWC national headquarters in Washington, immediately after judging.

ships of \$1,000, \$750, and \$600 from Hallmark Cards, Inc. going to the top three entries.

All entries will be exhibited at GFWC national headquarters in Washington, immediately after judging.

ships of \$1,000, \$750, and \$600 from Hallmark Cards, Inc. going to the top three entries.

All entries will be exhibited at GFWC national headquarters in Washington, immediately after judging.

ships of \$1,000, \$750, and \$600 from Hallmark Cards, Inc. going to the top three entries.

All entries will be exhibited at GFWC national headquarters in Washington, immediately after judging.

ships of \$1,000, \$750, and \$600 from Hallmark Cards, Inc. going to the top three entries.

All entries will be exhibited at GFWC national headquarters in Washington, immediately after judging.

ships of \$1,000, \$750, and \$600 from Hallmark Cards, Inc. going to the top three entries.

All entries will be exhibited at GFWC national headquarters in Washington, immediately after judging.

ships of \$1,000, \$750, and \$600 from Hallmark Cards, Inc. going to the top three entries.

All entries will be exhibited at GFWC national headquarters in Washington, immediately after judging.

ships of \$1,000, \$750, and \$600 from Hallmark Cards, Inc. going to the top three entries.

All entries will be exhibited at GFWC national headquarters in Washington, immediately after judging.

ships of \$1,000, \$750, and \$600 from Hallmark Cards, Inc. going to the top three entries.

All entries will be exhibited at GFWC national headquarters in Washington, immediately after judging.

ships of \$1,000, \$750, and \$600 from Hallmark Cards, Inc. going to the top three entries.

All entries will be exhibited at GFWC national headquarters in Washington, immediately after judging.

ships of \$1,000, \$750, and \$600 from Hallmark Cards, Inc. going to the top three entries.

All entries will be exhibited at GFWC national headquarters in Washington, immediately after judging.

ships of \$1,000, \$750, and \$600 from Hallmark Cards, Inc. going to the top three entries.

All entries will be exhibited at GFWC national headquarters in Washington, immediately after judging.

ships of \$1,000, \$750, and \$600 from Hallmark Cards, Inc. going to the top three entries.

All entries will be exhibited at GFWC national headquarters in Washington, immediately after judging.

ships of \$1,000, \$750, and \$600 from Hallmark Cards, Inc. going to the top three entries.

All entries will be exhibited at GFWC national headquarters in Washington, immediately after judging.

ships of \$1,000, \$750, and \$600 from Hallmark Cards, Inc. going to the top three entries.

All entries will be exhibited at GFWC national headquarters in Washington, immediately after judging.

ships of \$1,000, \$750, and \$600 from Hallmark Cards, Inc. going to the top three entries.

All entries will be exhibited at GFWC national headquarters in Washington, immediately after judging.

ships of \$1,000, \$750, and \$600 from Hallmark Cards, Inc. going to the top three entries.

All entries will be exhibited at GFWC national headquarters in Washington, immediately after judging.

ships of \$1,000, \$750, and \$600 from Hallmark Cards, Inc. going to the top three entries.

All entries will be exhibited at GFWC national headquarters in Washington, immediately after judging.

ships of \$1,000, \$750, and \$600 from Hallmark Cards, Inc. going to the top three entries.

All entries will be exhibited at GFWC national headquarters in Washington, immediately after judging.

ships of \$1,000, \$750, and \$600 from Hallmark Cards, Inc. going to the top three entries.

All entries will be exhibited at GFWC national headquarters in Washington, immediately after judging.

ships of \$1,000, \$750, and \$600 from Hallmark Cards, Inc. going to the top three entries.

All entries will be exhibited at GFWC national headquarters in Washington, immediately after judging.

ships of \$1,000, \$750, and \$600 from Hallmark Cards, Inc. going to the top three entries.

All entries will be exhibited at GFWC national headquarters in Washington, immediately after judging.

ships of \$1,000, \$750, and \$600 from Hallmark Cards, Inc. going to the top three entries.

All entries will be exhibited at GFWC national headquarters in Washington, immediately after judging.

ships of \$1,000, \$750, and \$600 from Hallmark Cards, Inc. going to the top three entries.

All entries will be exhibited at GFWC national headquarters in Washington, immediately after judging.

ships of \$1,000, \$750, and \$600 from Hallmark Cards, Inc. going to the top three entries.

All entries will be exhibited at GFWC national headquarters in Washington, immediately after judging.

ships of \$1,000, \$750, and \$600 from Hallmark Cards, Inc. going to the top three entries.

All entries will be exhibited at GFWC national headquarters in Washington, immediately after judging.

ships of \$1,000, \$750, and \$600 from Hallmark Cards, Inc. going to the top three entries.

All entries will be exhibited at GFWC national headquarters in Washington, immediately after judging.

ships of \$1,000, \$750, and \$600 from Hallmark Cards, Inc. going to the top three entries.

All entries will be exhibited at GFWC national headquarters in Washington, immediately after judging.

ships of \$1,000, \$750, and \$600 from Hallmark Cards, Inc. going to the top three entries.

All entries will be exhibited at GFWC national headquarters in Washington, immediately after judging.

ships of \$1,000, \$750, and \$600 from Hallmark Cards, Inc. going to the top three entries.

All entries will be exhibited at GFWC national headquarters in Washington, immediately after judging.

ships of \$1,000, \$750, and \$600 from Hallmark Cards, Inc. going to the top three entries.

All entries will be exhibited at GFWC national headquarters in Washington, immediately after judging.

ships of \$1,000, \$750, and \$600 from Hallmark Cards, Inc. going to the top three entries.

All entries will be exhibited at GFWC national headquarters in Washington, immediately after judging.

ships of \$1,000, \$750, and \$600 from Hallmark Cards, Inc. going to the top three entries.

All entries will be exhibited at GFWC national headquarters in Washington, immediately after judging.

ships of \$1,000, \$750, and \$600 from Hallmark Cards, Inc. going to the top three entries.

All entries will be exhibited at GFWC national headquarters in Washington, immediately after judging.

ships of \$1,000, \$750, and \$600 from Hallmark Cards, Inc. going to the top three entries.

College Entrance Exams Slated Saturday At NHS

College Entrance Examination Board tests will be given to some 350 at Newark High School this Saturday at regional headquarters of the CEEB program.

Dr. Frederick B. Kutz, Newark High School principal, said that College Boards play a large part in admission of any student into colleges throughout the country.

College Entrance Examination Board tests will be given to some 350 at Newark High School this Saturday at regional headquarters of the CEEB program.

Dr. Frederick B. Kutz, Newark High School principal, said that College Boards play a large part in admission of any student into colleges throughout the country.

College Entrance Examination Board tests will be given to some 350 at Newark High School this Saturday at regional headquarters of the CEEB program.

Dr. Frederick B. Kutz, Newark High School principal, said that College Boards play a large part in admission of any student into colleges throughout the country.

College Entrance Examination Board tests will be given to some 350 at Newark High School this Saturday at regional headquarters of the CEEB program.

Dr. Frederick B. Kutz, Newark High School principal, said that College Boards play a large part in admission of any student into colleges throughout the country.

College Entrance Examination Board tests will be given to some 350 at Newark High School this Saturday at regional headquarters of the CEEB program.

Dr. Frederick B. Kutz, Newark High School principal, said that College Boards play a large part in admission of any student into colleges throughout the country.

College Entrance Examination Board tests will be given to some 350 at Newark High School this Saturday at regional headquarters of the CEEB program.

Dr. Frederick B. Kutz, Newark High School principal, said that College Boards play a large part in admission of any student into colleges throughout the country.

College Entrance Examination Board tests will be given to some 350 at Newark High School this Saturday at regional headquarters of the CEEB program.

Dr. Frederick B. Kutz, Newark High School principal, said that College Boards play a large part in admission of any student into colleges throughout the country.

College Entrance Examination Board tests will be given to some 350 at Newark High School this Saturday at regional headquarters of the CEEB program.

Dr. Frederick B. Kutz, Newark High School principal, said that College Boards play a large part in admission of any student into colleges throughout the country.

College Entrance Examination Board tests will be given to some 350 at Newark High School this Saturday at regional headquarters of the CEEB program.

Dr. Frederick B. Kutz, Newark High School principal, said that College Boards play a large part in admission of any student into colleges throughout the country.

College Entrance Examination Board tests will be given to some 350 at Newark High School this Saturday at regional headquarters of the CEEB program.

Dr. Frederick B. Kutz, Newark High School principal, said that College Boards play a large part in admission of any student into colleges throughout the country.

College Entrance Examination Board tests will be given to some 350 at Newark High School this Saturday at regional headquarters of the CEEB program.

Dr. Frederick B. Kutz, Newark High School principal, said that College Boards play a large part in admission of any student into colleges throughout the country.

College Entrance Examination Board tests will be given to some 350 at Newark High School this Saturday at regional headquarters of the CEEB program.

Dr. Frederick B. Kutz, Newark High School principal, said that College Boards play a large part in admission of any student into colleges throughout the country.

College Entrance Examination Board tests will be given to some 350 at Newark High School this Saturday at regional headquarters of the CEEB program.

Dr. Frederick B. Kutz, Newark High School principal, said that College Boards play a large part in admission of any student into colleges throughout the country.

College Entrance Examination Board tests will be given to some 350 at Newark High School this Saturday at regional headquarters of the CEEB program.

Dr. Frederick B. Kutz, Newark High School principal, said that College Boards play a large part in admission of any student into colleges throughout the country.

College Entrance Examination Board tests will be given to some 350 at Newark High School this Saturday at regional headquarters of the CEEB program.

Dr. Frederick B. Kutz, Newark High School principal, said that College Boards play a large part in admission of any student into colleges throughout the country.

College Entrance Examination Board tests will be given to some 350 at Newark High School this Saturday at regional headquarters of the CEEB program.

Dr. Frederick B. Kutz, Newark High School principal, said that College Boards play a large part in admission of any student into colleges throughout the country.

College Entrance Examination Board tests will be given to some 350 at Newark High School this Saturday at regional headquarters of the CEEB program.

Dr. Frederick B. Kutz, Newark High School principal, said that College Boards play a large part in admission of any student into colleges throughout the country.

College Entrance Examination Board tests will be given to some 350 at Newark High School this Saturday at regional headquarters of the CEEB program.

Dr. Frederick B. Kutz, Newark High School principal, said that College Boards play a large part in admission of any student into colleges throughout the country.

College Entrance Examination Board tests will be given

W- S Nuclear Power School

Donald E. Marks, U. S. Navy machinist's mate, and son of Mr. and Mrs. Eugene Marks, 807 Banyan Road, Todd Estates, Newark, graduated April 3 from Basic Nuclear Power School at the Bainbridge Naval Station, Md.

Donald studied mathematics, physics, reactor principles, metallurgy, reactor plant technology and radiological controls, and will now undergo more training in preparation for duties aboard a nuclear powered submarine or surface ship.

CHRYSLER BLAST OFF

For those who can't make the trip down to Cape Kennedy, Chrysler Corporation's World Fair exhibit offers visitors the next best thing—a missile display so lifelike that one can almost hear the countdown preparatory to "blast off!"

CITY OF NEWARK Delaware BOARD OF ADJUSTMENT PUBLIC HEARING NOTICE

May 6, 1964 — 7:30 P.M.
Pursuant to Section 1503 of Chapter XXIII Code of Ordinances of the City of Newark, notice is hereby given of a Public Hearing before the Board of Adjustment in the Council Chambers, Academy Building, Main and Academy Streets, Newark, Delaware, Wednesday, May 13, 1964 at 7:30 P.M., E.D.T., to hear the Appeal of Mr. Wayne C. Brewer Against the Issuance of a Building Permit to Robert Hooper for a Single Family Dwelling with Doctors Office as an Accessory Use at 315 West Main Street.

Charles D. Long
Secretary of the Council
of the City of Newark

Apr. 30, May 7

CITY OF NEWARK Delaware CITY COUNCIL PUBLIC HEARING NOTICE

May 13, 1964 — 8:00 P.M.
Pursuant to Section 17 of the City Charter and Chapter XXIII, Part 16, Section 1601 of the City of Newark Code of Ordinances, notice is hereby given of a Public Hearing at a Special Meeting of the Council in the Council Chambers, Academy Building, Main and Academy Streets, Newark, Delaware, Wednesday, May 13, 1964 at 8:00 P.M., E.D.T., at which time the Council will consider for Final Reading and Passage a proposed ordinance AMENDING CHAPTER XXIII CITY OF NEWARK CODE OF ORDINANCES BY PROVIDING FOR A NEW ZONING CLASSIFICATION TO BE KNOWN AS RESIDENTIAL "RT" DISTRICTS.

Charles D. Long
Secretary of the Council
of the City of Newark

Apr. 30, May 7

CITY OF NEWARK Delaware CITY COUNCIL PUBLIC HEARING NOTICE

May 13, 1964 — 8:00 P.M.
Pursuant to Section 17 of the City Charter and Chapter XXIII, Part 16, Section 1601 of the City of Newark Code of Ordinances, notice is hereby given of a Public Hearing at a Special Meeting of the Council in the Council Chambers, Academy Building, Main and Academy Streets, Newark, Delaware, Wednesday, May 13, 1964 at 8:00 P.M., E.D.T., at which time the Council will consider for Final Reading and Passage a proposed ordinance AMENDING CHAPTER XXIII CITY OF NEWARK CODE OF ORDINANCES BY PROVIDING FOR A NEW ZONING CLASSIFICATION TO BE KNOWN AS RESIDENTIAL "RS" DISTRICTS.

Charles D. Long
Secretary of the Council
of the City of Newark

Apr. 30, May 7

CITY OF NEWARK Delaware CITY COUNCIL PUBLIC HEARING NOTICE

May 13, 1964 — 8:00 P.M.
Pursuant to Section 17 of the City Charter and Chapter XXIII, Part 16, Section 1601 of the City of Newark Code of Ordinances, notice is hereby given of a Public Hearing at a Special Meeting of the Council in the Council Chambers, Academy Building, Main and Academy Streets, Newark, Delaware, Wednesday, May 13, 1964 at 8:00 P.M., E.D.T., at which time the Council will consider for Final Reading and Passage a proposed ordinance AMENDING CHAPTER XXIII CITY OF NEWARK CODE OF ORDINANCES BY PROVIDING FOR A NEW ZONING CLASSIFICATION TO BE KNOWN AS RESIDENTIAL "RS" DISTRICTS.

Charles D. Long
Secretary of the Council
of the City of Newark

Apr. 30, May 7

CITY OF NEWARK Delaware CITY COUNCIL PUBLIC HEARING NOTICE

May 13, 1964 — 8:00 P.M.
Pursuant to Section 17 of the City Charter and Chapter XXIII, Part 16, Section 1601 of the City of Newark Code of Ordinances, notice is hereby given of a Public Hearing at a Special Meeting of the Council in the Council Chambers, Academy Building, Main and Academy Streets, Newark, Delaware, Wednesday, May 13, 1964 at 8:00 P.M., E.D.T., at which time the Council will consider for Final Reading and Passage a proposed ordinance AMENDING CHAPTER XXIII CITY OF NEWARK CODE OF ORDINANCES BY PROVIDING FOR A NEW ZONING CLASSIFICATION TO BE KNOWN AS RESIDENTIAL "RS" DISTRICTS.

Charles D. Long
Secretary of the Council
of the City of Newark

Apr. 30, May 7

CITY OF NEWARK Delaware CITY COUNCIL PUBLIC HEARING NOTICE

May 13, 1964 — 8:00 P.M.
Pursuant to Section 17 of the City Charter and Chapter XXIII, Part 16, Section 1601 of the City of Newark Code of Ordinances, notice is hereby given of a Public Hearing at a Special Meeting of the Council in the Council Chambers, Academy Building, Main and Academy Streets, Newark, Delaware, Wednesday, May 13, 1964 at 8:00 P.M., E.D.T., at which time the Council will consider for Final Reading and Passage a proposed ordinance AMENDING CHAPTER XXIII CITY OF NEWARK CODE OF ORDINANCES BY PROVIDING FOR A NEW ZONING CLASSIFICATION TO BE KNOWN AS RESIDENTIAL "RS" DISTRICTS.

Charles D. Long
Secretary of the Council
of the City of Newark

Apr. 30, May 7

CITY OF NEWARK Delaware CITY COUNCIL PUBLIC HEARING NOTICE

May 13, 1964 — 8:00 P.M.
Pursuant to Section 17 of the City Charter and Chapter XXIII, Part 16, Section 1601 of the City of Newark Code of Ordinances, notice is hereby given of a Public Hearing at a Special Meeting of the Council in the Council Chambers, Academy Building, Main and Academy Streets, Newark, Delaware, Wednesday, May 13, 1964 at 8:00 P.M., E.D.T., at which time the Council will consider for Final Reading and Passage a proposed ordinance AMENDING CHAPTER XXIII CITY OF NEWARK CODE OF ORDINANCES BY PROVIDING FOR A NEW ZONING CLASSIFICATION TO BE KNOWN AS RESIDENTIAL "RS" DISTRICTS.

Charles D. Long
Secretary of the Council
of the City of Newark

Apr. 30, May 7

Funeral Service Conducted For Edgar Turner Kimble

Services for Edgar Turner Kimble, 89, of Landenberg, Pa., were conducted yesterday afternoon at the R. T. Jones & Son Funeral Home in Newark, with interment in New London Methodist Church Cemetery.

Mr. Kimble, father of Mrs. Reuben VanSant of near Landenberg, Pa., died last Saturday.

He resided with Mrs. VanSant, his sole survivor.

Three From UD Selected For Williamsburg Seminar

Two Delaware graduate students and a Delaware alumna will be among 18 who will begin studies on June 14 at the sixth seminar for historical administrators at Williamsburg, Va.

Mary Ellen Beasley and Carolyn Jane Neff, current candidates for master's degrees at the university, will be joined by Nancy Ann Coyne, who already holds a master's degree in early American culture.

The seminar to be concluded July 24, is under joint sponsorship of the American Association for State and Local History, American Association of Museums, Colonial Williamsburg, and the National Trust for Historic Preservation.

Disarmament is like a Hollywood party. No one wants to get there until the others have arrived." — B. J. Dahl, Chevalier (Wash.) Independent.

92 Bike Accidents Listed Last Year In Delaware

A total of 92 bicycle accidents — including three fatalities — were reported last year in Delaware, according to Richard H. McMullen, president of the Delaware Safety Council.

With spring weather, bicycles are out on the streets again, with their operators endangering their lives if they don't know the proper, safe way to handle their bikes, McMullen said.

He urged parents to make certain they remind children of safe bicycling habits before letting them ride.

Nursing Careers Offered With New Army School

The U. S. Army Recruiting Station, Price's Corner Shopping Center, is urging young men and women to look into a career in nursing through the new Army school in Washington, D. C.

The school opens next September, and enrollment is limited to 135 students.

Those who successfully complete the government-financed four-year course will be commissioned second lieutenants in the Army Nurse Corps and will be required to serve three years active duty.

"You can't always judge by appearances—the early bird may have been up all night." — Charles Cunningham, Natchitoches (La.) Times.

Newcomers Invited to Hear Consumer Forum Report

The Greater Newcomers Club of Newark will meet next Monday at 8 p.m. at the Newark YWCA, with club members Joan Hansen and Helen Grybowski to speak on "Responsibilities and Rights of the Consumer."

Mrs. Hansen and Mrs. Grybowski will report on the Consumer Forum sponsored by the University of Delaware.

City Council

(Continued from Page 1)
Councilman Folsom announced that the finance committee would hold a public meeting on the first Tuesday of each month, and the awarding of a contract for sewer mains and a pumping station on Old Cooch's Bridge Road and Route 896 — to John Julian Construction Company for the low bid of \$86,289 — was delayed pending budgetary review by the finance committee.

Councilman Coverdale objected to city expenditure of this magnitude without assurance that the developments will purchase any city electricity.

Fine Foods — Cocktails
ARSENAL-ON-THE-GREEN
New Castle, Del.
Dinners until 8:30. Fri-Sat. 'til 10.
Cocktail Lounge open until Midnight.
BANQUET FACILITIES
Wedding Receptions
PHONE EA 8-8734

Action on a request for construction of Willa Road with water and sewer main provisions at a cost of \$21,190 to the city, was deferred and the problem referred to the planning commission.

Council deferred action on a request from the Greater Newark Recreation Association for an additional annual appropriation of \$1,600 by the city for a total \$8,400, pending a GNRA accounting report revision.

Contract Awarded

Council approved contract award to Glazer Brothers, Inc., of Wilmington, with the low bid of \$1,600 for city purchase of an air conditioning unit for the third floor of the council building; and a request for a 250-ft. extension of the city water main to serve the new Howard Johnson Restaurant on Route 896 at a cost of \$1,400.

Action on a building permit for an addition to the Newark Auto Parts building on East Cleveland Avenue was deferred pending review by Planning Director Griesbaum, and Contractor Paul Haw-

thorne in the audience expressed his disappointment with council delay on this matter.

Membership dues and convention expenses for Griesbaum's affiliation with the American Institute of Planners and the American Society of Planning Officials in the amount of \$283.50 were approved.

Petitioners objected to the moving of a house from the corner of East Cleveland Avenue and Capitol Trail, to a lot between 370 and 378 Paper Mill Road, and Coverdale requested a report from Building Inspector Clarence A. Bader on this

house-moving project.

Concerning bond requirements for the developer of the Devon tract, the owner, developer, and city manager are to meet for agreement on a resolution to be presented at the next council meeting.

Local annual proclamation of

Peace Officer's Memorial Day for May 15, was approved unanimously, and last Monday's meeting of council was adjourned at 10:39 p.m.

COMPACT COLOR TV



RCA VICTOR New Vista COLOR TV

• Smart wood-grained metal cabinet • 265 square-inch picture • 24,000-volt factory adjusted chassis • Super-powerful "New Vista" Tuner

OUR PRICE \$449.95

SCOTT & HALL

Call 368-5378

Newark Shopping Center

Coming SOON!

Newark's
OWN
Radio
Station

WNRK
1260
on your dial

EVERETT TV-Service
TV - Radio - Stereo
REPAIRS
Phone 368-0115
1716 S. College Av.

CESSPOOLS and SEPTIC TANKS
CLEANED & INSTALLED
Anywhere Excavating Anywhere
PROMPT SERVICE and
LOW LOW PRICES
The 3 most modern trucks
using the back flushing method
Phone OL 4-2455
William S. Hickman

NEWARK JANITOR SERVICE
Complete janitor service for stores,
banks, office buildings, industrial
plants.
Daily janitor service, floor cleaning
& waxing, wall washing
Free estimate - Reasonable rates
ALL WORK GUARANTEED
368-0342 - TE 4-4667
P.O. Box 1, Newark, Del.

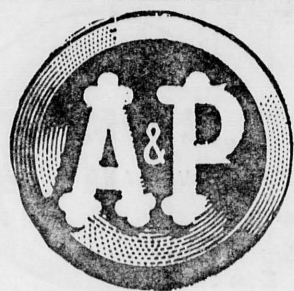

**HAVE
YOU
NOTICED?**

WE HAVE ADDED SOME NEW FEATURES TO
MAKE YOUR SHOPPING MORE CONVENIENT

AT YOUR A&P SUPER MARKET . . .

**OGLETOWN RD.
NEWARK**

1. NEW TRIPLE-DECK FROZEN FOOD CASES

LARGER ASSORTMENTS OF FROZEN FOODS ARE NOW AVAILABLE . . . ALL AT TYPICAL A&P LOW LOW PRICES.

2. NEW TRIPLE-DECK FRESH LUNCH MEAT CASES

MORE SPACE . . . WHICH MEANS MORE OF A SELECTION FOR YOU AT A&P.

3. NEW ENLARGED POULTRY DISPLAY CASES

A BIG VARIETY OF FRESH POULTRY PRODUCTS ARE NOW ON DISPLAY IN YOUR A&P SUPER MARKET.

4. NEW LARGER DAIRY DISPLAY CASES

COME SEE OUR NEW FOUR-TIER DAIRY DISPLAY CASES WITH A LARGE ASSORTMENT OF CHEESE FROM THE FOUR CORNERS OF THE GLOBE.

5. NEW JANE PARKER BAKERY DEPARTMENT

OUR BAKERY DEPARTMENT HAS BEEN COMPLETELY REMODELED TO HANDLE A LARGER VARIETY OF JANE PARKER FRESH BAKED GOODS.

**COME SEE... YOU'LL SAVE
TIME & CASH AT YOUR A&P**

OPEN REGULARLY . . .

TUESDAY
WEDNESDAY
& THURSDAY TO **9 PM** FRIDAY
TO **10 PM** MONDAY
& SATURDAY TO **6 PM**

GRANULATED SUGAR

Log Cabin Syrup 12 OZ. 31c
Kellogg's Corn Flakes . . 12 OZ. 25c
Velveeta KRAFT'S 2 LB. 89c
CHEESE SPREAD 2 LOAF

5 LB. BAG 59c
Kraft Mayonnaise QUART 66c
Del Monte Drink3! 1 QT. 14 OZ. 95c
Baby Food Gerber's Heinz 10 JARS 89c
or Beech-Nut Strained Varieties

A&P SALUTES THE SMARTEST BUYERS IN TOWN!

WE CALL IT . . .
Customer - Appreciation Week!

"Super-Right" Quality SIRLOIN

STEAKS

When you compare prices on Steaks, take into consideration quality, trim and cut. (Note how A&P removes a large portion of the hip bone in a Sirloin Steak, before it is weighed.)

ONE PRICE . . . NONE PRICED HIGHER

PORTERHOUSE STEAKS lb. 73c

BONELESS CHUCK ROASTS SUPER RIGHT QUALITY lb. 55c
One Price...None Priced Higher

5 to 9 POUND OVEN READY TURKEYS lb. 39c

AGAR CANNED HAMS DELICIOUS SERVED 3-lb. \$1.99
HOT OR COLD can

BONELESS CROSS CUT BEEF ROASTS lb. 75c

SMOKED BONELESS BUTTS SUPER RIGHT 1 1/2 to 3 Pound lb. 59c

FRESH CUT-UP CHICKEN PARTS

LEGS OR DRUMSTICKS (lb. 43c WINGS (lb. 25c BREASTS OR THIGHS (lb. 47c

LOBSTER TAILS

lb. \$1.29 ICELANDIC BABY LOBSTER TAILS NEW LOW PRICE

Medium Shrimp 3-lb. \$3.99 lb. 73c

Fresh Porgies lb. 19c

Fresh Boneless Shad lb. \$1.09

COMBINATION SHOULDER Lamb or Veal Chops & Steaming Meat lb. 39c

AMERICAN, SWISS, PIMENTO Sliced Cheese (In Pkgs. of 1 lb. or More) 2-lb. 55c

Allgood Sliced Bacon 85c

Bologna IN THE PIECE lb. 45c

Sliced Beef Liver lb. 29c

Sausage Meat SUPER RIGHT 2-lb. 59c

FRESH LUSCIOUS

ONE PRICE—NONE PRICED HIGHER

STRAWBERRIES pint box 39c

GOLDEN NUTRIGIOUS BANANAS lb. 15c

FRESH MUSHROOMS SNO-WHITE 3-lb. basket \$1.15 lb. 39c

FRESH TENDER BROCCOLI large bunch 23c

FLORIDA LARGE SIZE ORANGES 12 for 49c

Large Lemons 12 for 39c | Fresh Salad Mix 8-oz. pkg. 23c

NUTLEY MARGARINE 6 1-lb. Solids 79c

CANNED BEVERAGES YUKON CLUB 12 deposit cans 89c

POPE'S TOMATO PASTE 10 6-oz. cans 99c

GLAMALON NYLONS Seamless, 4-1/2, 1st Quality Sheer 100% Nylon In Black Or Mist Shades . . . Sizes 9-11 pair 39c

ANN PAGE MAYONNAISE Quart jar 49c

SULTANA SALAD DRESSING 1/2-gal. jar 95c

4 cans 89c

8 cans 89c

ALL PRICES EFFECTIVE THROUGH SATURDAY, MAY 2ND

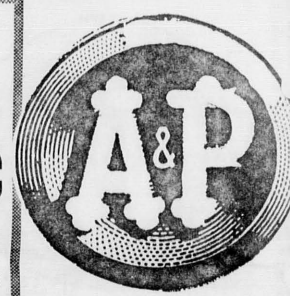

Frozen Food Values

TV DINNERS

SWANSON'S CHICKEN, MEATLOAF, SHRIMP, PORK LOIN, POT ROAST, SIRLOIN, SWISS STEAK OR TURKEY

pkg. 49c

Meat Pies 6 8-oz. pkgs. 89c

Flounder Fillet JOHN'S 1-lb. 49c

Roman Pizza Flours 11-oz. 49c

Cod Fillet CAPN JOHN'S 1-lb. 39c

*Shrimp Dinners CAPN JOHN'S 2 pkgs. 99c

*COMPLETE WITH SHRIMP, POTATOES & PEAS

CREAM PIES

MORTON'S READY TO EAT CHOCOLATE, LEMON, BANANA, COCOANUT, STRAWBERRY OR NEAPOLITAN

4 pkgs. 99c

Other Fine Frozen Food Values

ORANGE JUICE

SUN SIP 4 6-oz. cans 89c

A&P BRAND 4 6-oz. cans 99c

A&P Cut Corn or French 3 2-lb. pkgs. 1

A&P Grape Juice 6 6-oz. cans 99c

A&P Asparagus Spears 2 10-oz. pkgs. 79c

A&P Strawberries 2 pkgs. 49c

SUNNYBROOK MEDIUM SIZE

FRESH WHITE EGGS 2 dozen in dotted cartons 73c

Jane Parker Treats!

Raisin Bread SAVE 1-lb. loaf 25c

Spanish Bar CAKE SAVE 1-lb., 8-oz. loaf 35c

Golden Loaf SAVE 10 10 1/2-oz. loaf 25c

White Bread Made With 2 1-lb., 8-oz. loaves 49c

Cookies BUTTERMILK, FUDGE, MOLASSES, OATMEAL, SUGAR 3 pkgs. 1

JANE PARKER

APPLE PIE

SAVE 1-lb., 8-oz. pie 39c

CANNED FRUITS & VEGETABLES

Your Choice of . . .

Sultana Fruit Cocktail, 1 lb. A&P Freestone Peaches, 1 lb., 1 oz. A&P Apricots, 1 lb. A&P Grapefruit Sections, 1 lb.

4 cans 89c

8 cans 89c

ALL PRICES EFFECTIVE THROUGH SATURDAY, MAY 2ND

GREETERS
Newcomer-Welcoming Service

Patronize your LOCAL MERCHANTS

Their taxes help run your schools

THEY DESERVE YOUR TRADE

Your Hostesses

MRS. WM. B. FOWLER Phone 368-7791

MRS. ROBT. ALLEN Phone 368-9921