

# NEWARK POST

❖ Greater Newark's Hometown Newspaper Since 1910 ❖

103rd Year, 1st Issue

© 2012

February 10, 2012

www.newarkpostonline.com

Newark, Del.

## Planning Commission recommends rezoning for new charter school

By MARK CORRIGAN

MCORRIGAN@CHES PUB.COM

On Tuesday, amid an over-flowing crowd at the City Council chamber, the Newark Planning and Development Commission unanimously approved the rezoning and minor subdivision of a 20.63 acre property for the construction of a Newark Charter high school.

The site, located off of McIntire Drive in the Newark Interstate Business Park, is the location of the now-vacant Lear Seat

Manufacturing plant, just off of Elkton Road.

Representatives from the Newark Charter School submitted a request to rezone the area from general industrial/manufacturing (MI) to low-medium density residential (RH).

Plans call for the retrofitting of the present 100,000 square foot facility into a building which will house laboratories, a "cafetorium", music rooms, a gymnasium, and 40 classrooms. Two soccer and one lacrosse/field hockey turf fields will be built on the southern edge of the lot, along with a



reconfiguration of the existing parking lot to accommodate 543 car spaces and 30 bus spaces.

Concerns arose, from the commission, over the soil viability of the former manufacturing site, the added traffic to Elkton Road during peak times, and safety

issues dealing with the lot's proximity to the high-speed Amtrak train line in the rear of the property.

Joe Charma, of LandmarkJCM Engineering, and representing the Newark Charter School, stated that surveys showed that Lear Seat Manufacturing had very little effect on the soil, which was farmland before the company took over the site. DelDOT has said that initial surveys estimate that traffic will not significantly increase, though they will initiate a more thorough traffic study to determine the actual effects. Both the

Newark Planning and Police Departments requested that fencing be installed to separate the school from the train tracks, which will be incorporated into the final design.

Newark Charter School Director Greg Meece stated that the project has been in the planning stages for a few years and was started by requests from parents who wanted their children to continue the quality of education that the school provides for grades K-8. Continuing, Meece said that many businesses in the area have supported the

proposal in that the project will bring jobs to the area, another high-quality educational facility, and possible increases in economic growth and "quality of life."

Commenting on the building of another high school in Newark, Meece stated, "Our expansion is in order to give our parents a choice."

Opinions were split on the whether the city needs another high school, but Chairman Jim Bowman told the audience, that due to its large size, public comments would be limited to

See SCHOOL, page 5 »»



PHOTO BY HANK STOKLOSA

## Polar Bear Plunge raises more than \$650,000

Plunge records were broken on Sunday as 3,685 "Polar Bears" took an icy dip into the Atlantic Ocean to help raise over \$650,000 at the 2012 Lewes Polar Bear Plunge to benefit Special Olympics Delaware. Both numbers are records for the event.

"It was another remarkable year, which just goes to show you the support the community has for the 3,500 Special Olympics athletes here in Delaware," said Jon Buzby, spokesperson for Special Olympics Delaware. "What we hope more than anything, is that the Bears who plunged, and those who watched them, walked away with

an even greater appreciation for the abilities of people with intellectual disabilities, and not just on the playing fields. For that, we can't thank the bears enough!"

The water temperature was 47 degrees, which made the 2012 Plunge the warmest to date. The previous record for water temperature was 43 degrees, set in 2006 and 2008. The air temperature was 42 degrees, slightly higher than the 20-year average of 39 degrees.

Over the past 21 years, over \$6.15 million has been raised at the annual event, which is presented by Wawa and Comcast.

### INSIDE

Glasgow High teacher arrested for relationship with student .... page 2  
Girl Scouts celebrate 100 years ..... page 9

### HEATING • AIR CONDITIONING • SERVICE & INSTALLATION

- We Service & Install All Brands
- Competitively Priced
- Emergency Service

**ENHANCED**  
HEATING &  
AIR CONDITIONING

Integrity And Quality Is Our Policy

LICENSED • INSURED • BONDED

**\$79<sup>00</sup>** Heater Tune-Up  
Oil Tune-Up \$159

**302-836-1921**

Enhance your comfort this season

Local, Dependable, Professional



**\$25<sup>00</sup> OFF**

Any Heating/AC Service Call

When you mention this ad.  
(Excluding diagnostic fees & tune-ups)

## POLICE BLOTTER

## Glasgow High School teacher charged in sexual relationship with student

The Delaware State Police have arrested and charged a Glasgow High School teacher in connection with a sexual relationship involving a 17 year-old student.

On January 25, State Police Detectives were contacted by Glasgow High School administration reporting that a male teacher was involved in a sexual relationship with

a 17 year-old female student. After a thorough and comprehensive investigation, it was determined that the teacher involved and student had an apparent sexual relationship at the school since September 2011.



**Pleasanton** F. Pleasanton, 30, of Middletown, was

charged with 21 charges, consisting of Continuous Sexual Abuse of a Child, Sexual Abuse of a Child by a Person of Trust First Degree (10 Counts), and Unlawful Sexual

Contact Second Degree with Person less than 18 years of age (10 counts). Pleasanton was arraigned on the charges and released after posting \$112,500 secured bond.

## Police arrest Newark man for multiple shed and car break-ins

The Newark Police Department has arrested 24 year-old Michael Early of Newark for a seven-month crime spree, dating back to July 2011, involving multiple shed and car break-ins and the unlawful use of several credit cards stolen from within one of the vehicles. The investigation culminated in the arrest of Early on February 4 and the execution of search warrants by Newark PD and the University of Delaware Police at Early's residence and a second home in Newark where Early was storing stolen property.

During the search warrants investigators recovered stolen items linking Early to multiple break-ins along with additional recovered items which are believed to be stolen but which have not yet been linked to a crime. Those items, whose ownership is undetermined, include power tools, a child's bicycle, and multiple GPS units. The investigation is ongoing and additional charges are anticipated as Early has been linked to at least one vehicle break

in on University of Delaware property.

Early has been linked to the following break-ins:

900 block of Rockmoss – Theft of an ATV, weed wacker and air compressor from shed  
900 block of Rahway Drive – Theft of a miter saw from shed

900 block of Rahway Drive – Theft of GPS and credit cards from vehicle

Unit block of Cornwall Drive – Theft of laptop from vehicle

Unit block of Cornwall Drive – Theft of GPS from vehicle

Unit block of Duke Street – Theft of GPS from vehicle

Unit block of Shull Drive – Theft of GPS from vehicle

Unit block of Scholar Drive – Theft of GPS from vehicle

200 block of Haines Street – Theft of GPS from vehicle

Unit block of Bent Lane – Theft of GPS from vehicle

He has been charged with the following crimes: 1 count Burglary 2nd; 1 count Burglary 3rd; 1 count Theft of a Motor Vehicle; 8 counts Theft under \$1,500; 2 counts Theft under \$1,500 with victim over 62 years old; 9 counts Unlawful Use of Credit Card with victim over 62 years old; and 1 count Criminal Trespass. Early was released on \$37,000 unsecured bail.

Anyone with additional information about these incidents or Michael Early should contact Cpl. Greg Micolucci at

(302) 366-7110 x 406 or greg.micolucci@cj.state.de.us. You can send an anonymous text message tip by texting 302NPD and your message to TIP411. Information can also be provided anonymously to Crime Stoppers at 1-800-TIP-3333 or via the internet at www.tipssubmit.com where a reward may be available.

## Suspect displays gun, robs victim

On Thursday, February 2, Newark Police responded to an armed robbery call where the victim stated that he had just been robbed at gunpoint by two unknown suspects.

The victim, a 25 year-old male who said he had recently moved into the area, told authorities that earlier in the week he had been riding his bicycle along Elkton Road, near Delaware Avenue, when an unknown black male, who had introduced himself as "Little," had struck up a conversation about selling a pair of speakers to the victim. The victim, later in the week, contacted the suspect by phone and a meet was arranged in a parking lot behind a building on O'Daniel Ave.

Two suspects met with the victim, whereby suspect "Little" pulled out a revolver with a nickel finish and demanded that the victim turn over his wallet. The second suspect looked surprised and asked "Little" to put the gun away. The victim resisted when the second suspect

approached him, but "Little" threatened to shoot the victim if he continued to resist. After emptying the victim's pockets, the pair of suspects fled northwest towards Adams Street.

Suspect "little" is described as a black male, medium to dark complexion, 20-21 years old, 6 feet tall, approximately 170 pounds with a small build, having a scar on his forehead, short hair, and needing a shave. He was wearing jeans and a yellow coat.

Suspect 2 is also a black male, similar age and complexion, 5'08" to 5'09" tall, thin build, with short hair and also needing a shave. He was wearing a blue jacket.

No other witnesses were found. Officers are attempting to trace the telephone number of suspect "Little."

## Teens arrested for robbery

New Castle County Police have arrested two teens and a warrant is on file for another, regarding their involvement in the robbery of two Newark teens that occurred near the Autumn Park Apartments in Newark Thursday afternoon.

On February 2 at 4:10 p.m., County Police responded to area of Snowflake Drive and Winterhaven Drive for a report of a robbery that just occurred. When police arrived, the victims' indicated that they were headed home from the Four Seasons shopping center when they noticed a silver vehicle pull

**PREMIER AUTO & TIRE**  
KEEPING AMERICA ROLLING!

Formerly Farmers Radiator

**NOW SERVING NEWARK!**

✓ 2 YEAR WARRANTY ON ALL REPAIRS

✓ SERVICE YOU CAN TRUST

✓ PREMIER CUSTOMER SERVICE

✓ FLEET SERVICES

✓ COURTESY PICK UP

233 E. Main Street, Newark

302-737-7998

Please visit our website  
www.premieraautoandtire.com

**Rudy's**  
PIZZA & ITALIAN BISTRO

Beautiful Dining Room with Great Staff

Four Seasons Shopping Center (Rt.896, a Mile North of Rt. 40)

Beer & Wine Available

We Deliver!

**2 Large Cheese Pizzas, \$13.99**

Wednesday & Thursday Night

Lasagna & Meatball Garlic Roll

Dine in only. \$4.99

**SPECIAL 15% off on entire order \$20.00 & up**

delivery - takeout - dine in

Not to be combined with any other offer. Must mention coupon when ordering.

302-737-4150  
www.rudyspizzaitalian.com

VALENTINO  
Candie's  
COACH  
EST. 1947  
CORONA DEL MAR  
GUCCI  
EST. 1921  
NAUTICA

**Dr. Yvonne Kneisley OPTOMETRIST**

- Clear Explanations of Procedures
- Professional & Caring Staff
- Most Insurances & HMO's Accepted
- Eye Examinations
- Contact Lenses
- Fashion Eyewear
- Treatment of Ocular Diseases
- Outside prescriptions welcome

**KNEISLEY EYE CARE**

(302) 224-3000  
The Main Street Galleria  
45 East Main Street, Suite 201 • Newark  
We validate parking

www.kneisleyeyecare.optometry.com

POLICE BLOTTER

up behind them, as they were walking on Snowflake Road while in front of the Autumn Park Apartments.

Two unknown male subjects then exited the vehicle and approached the victims. The suspects demanded their property before rifling through the female (14) victim's pockets. Moments later, the male (14) victim handed one of the subjects an undisclosed amount of cash and both suspects then fled on foot toward the front of the shopping center. The vehicle was also seen heading in the same direction.

As a result of the investigation, three Newark teens were positively identified as the suspects who were involved in the crime. Officers then responded to Iron Hill Apartment complex and the Autumn Park Apartment complex, and made contact with two of the suspects and they were taken into custody without incident. Police have warrants of file for a third suspect, a 17 year-old male who also resides in the Autumn Park Apartment

complex.

Both 16 year old males, one of which resides in the unit block of Brookedge Court and the other who resides in the unit block of Winterhaven Drive, were charged with robbery in the second degree, conspiracy in the second degree, menacing and offensive touching. They were arraigned and released to their parents on \$7,500 unsecured bail. They were also ordered not to have contact with the victims or the co-defendants.

Fatal pedestrian crash on Old Baltimore Pike

Delaware Crash Reconstruction Unit is cur-

rently investigating a one-vehicle motor vehicle crash in which a pedestrian was struck that occurred Thursday night.

The incident occurred at approximately 10 p.m. on February 2 as Busurat Adesanya, 37, of Newark, was operating a 2008 Toyota Sienna and was traveling east-bound on Old Baltimore Pike just east of Trefoil Drive. The front of Adesanya's vehicle then struck Michelle Davis, 28, also of Newark, who was attempting to cross the east-bound lanes of Old Baltimore Pike in a northbound direction after exiting a DART bus with a friend. Davis, who was dressed in dark clothing at the time of the crash, was removed from the scene by

EMS and transported to the Christiana Hospital Trauma Center where she was pronounced dead. Neither Adesanya nor the victim's friend were injured.

Old Baltimore Pike was closed for approximately 2.5 hours as the crash was investigated and cleared.

Shoplifter caught with goods from multiple stores

Newark Police have announced that a homeless was arrested on shoplifting charges after he was seen by officers on Christina Parkway, near the bridge.

On Sunday, January 31, Newark Police received a call from the Rite Aid at 263

Elkton Road, where employees said that a white man had attempted to pay for several items, including dental products and two cartons of cigarettes, with a debit card. When the cashier told the man that the card was invalid, the man fled the store and ran south-bound on Elkton Road.

A description of the suspect was broadcast and officers searched the areas surrounding West Park Place, Apple Road, Chrysler Avenue, and Suburban Plaza, not locating the suspect.

A second call was received stating that a man with the same description had just shoplifted items from the Tobacco Outlet in Suburban Plaza and had recently left the store.

The suspect was final-

ly located along Christina Parkway with the items from Rite Aid and Tobacco Outlet, as well as several items traced back to the Walgreen's store located at Suburban Drive, a pellet gun, and additional items that were taken from an unknown store earlier in the week.

After being interrogated at police headquarters, the suspect, Joseph McCauley, a homeless man, stated that he came to Newark to steal the items and would return to Wilmington to sell them for money.

McCauley was arrested on three counts of Shoplifting Under \$1,500, released on \$15,000 unsecured bond, and given No Contact orders with all three stores.

Schools alerted to presentation scams

Attorney General Beau Biden warned school officials to be on the lookout for scam artists who fraudulently promise to facilitate a visit by a professional athlete or other celebrity to their school to speak as part of an anti-bullying program.

"Scammers will do almost anything to make a quick buck, sadly even stealing from our kids," Attorney General Biden stated. "Fortunately, there are a few simple steps you can take to help ensure you don't fall victim to this scam, including checking references of previous customers and not paying for

a service until it has been provided."

Last month a Maryland man was arrested on theft charges after promising schools in at least five Maryland counties that a member of the Baltimore Ravens would speak at assemblies. Shortly before the scheduled appearances the man called the schools to cancel the visit, but kept money that had already been paid. Nearly 20 schools are reported to have fallen victim to this scam, at a cost of more than \$14,000, according to the Annapolis Capital newspaper.

Several Pennsylvania schools

have reported to the state's Attorney General's Office that they have received calls asking if they would like a celebrity or athlete to appear at an assembly to deliver an anti-bullying message, pose for pictures and sign autographs for students.

Attorney General Biden's office has conducted free presentations on the dangers of bullying and how to stay safe online to approximately 30,000 students in Delaware schools and to many community forums across the state. If your school or organization would like the Attorney General to speak at an

anti-bullying event or schedule a presentation on bullying and online safety e-mail DOJ\_Ambassador@state.de.us or call 302-577-8288.

If your school or organization has received a call that may be part of an anti-bullying scam or any other suspected fraud, contact the Attorney General's Consumer Protection Unit at consumer.protection@state.de.us or 1-800-220-5454.

To report cases of bullying, you can call the Attorney General's School Crimes and Bullying Hotline at 1-800-220-5414.

NEWARK POST

Suite 109, Pomeroy Station 218 E. Main St. Newark, DE 19711.

HOURS: Mon. - Fri. 8:30 a.m. to 5 p.m.

PHONE: (302) 737-0923

FAX: (302) 737-9019

E-MAIL: postnews@chespub.com

SUBSCRIPTIONS: 1-800-220-3311

CLASSIFIED ADVERTISING 1-800-220-3311

DISPLAY ADVERTISING (302) 737-7176

PUBLISHER / REGIONAL V.P. DAVID FIKE

EDITOR MARK CORRIGAN

GENERAL MANAGER RALPH BUSH

ADVERTISING MANAGER ROGER GIRKE

ART DIRECTOR JONATHAN WADDELL

The Newark Post is published Friday by Chesapeake Publishing & Printing. News and local sales offices are located in Pomeroy Station, Suite 109, 218 E. Main St., Newark, DE 19711. All advertising and news are accepted and printed only at the sole discretion of the publisher. The Newark Post is a member of the Maryland-Delaware-D.C. Press Association, Suburban Newspapers of America and the National Newspaper Association.

POSTMASTER: Send address changes to: Newark Post, Suite 109, 218 E. Main Street, Newark, DE 19711. Periodicals postage paid at Newark, Del., and additional offices. (USPS #6465) Known office of publication 218 E. Main Street, Newark, DE 19711.

The Post Stumper

ANSWERS ON PAGE 10

1	2	3		4	5	6	7		8	9	10	11
12				13					14			
15			16						17			
		18						19				
20	21					22	23					
24					25					26	27	28
29				30						31		
32			33						34			
			35					36				
37	38	39					40					
41					42	43				44	45	
46					47					48		
49					50					51		

ACROSS

- 1 Ump  
4 Touch  
8 Complain habitually  
12 " - Little Teapot"  
13 Traditional tales  
14 Addict  
15 Platypus feature  
17 Comedian Caroline  
18 Hebrew month  
19 In a crafty way  
20 Mideast belief  
22 You  
24 Bridle strap  
25 Voluntary choice  
29 Worldwide lending org.  
30 Sloop features  
31 Conk out  
32 Don't fidget  
34 Adolescent  
35 Weightlifter's lift  
36 "Trivial Pursuit" edition  
37 Recovery center

40 Splinter group

- 41 Luminary  
42 Into worse shape  
46 Crooner Jerry  
47 Jai -  
48 Dead heat  
49 Trudge along  
50 Actress Neuwirth  
51 However

DOWN

- 1 Disencumber  
2 Ostrich's cousin  
3 Cosmetic procedure  
4 Photo book  
5 Seethe  
6 Web address  
7 Aviv preceder  
8 Sandpiper relative  
9 Wan  
10 Bobbin  
11 Say the paternoster  
16 "The Birth of a Nation"

group

- 19 Gets a glimpse of  
20 Rainbow goddess  
21 Half (Pref.)  
22 Warble  
23 Satan's domain  
25 Equitable  
26 Modern-day target of theft  
27 Stead  
28 Camera part  
30 Moviegoer's souvenir  
33 Afraid  
34 Georgia or Cal -  
36 Bottled spirit?  
37 Answer an invite  
38 List-ending abbr.  
39 Head light?  
40 Mop  
42 Brylcreem bit  
43 Bullring bravo  
44 Whopper  
45 Allow

## SPORTS

# Sportsplex provides sports and life lessons

By JON BUZBY

JONBUZBY@HOTMAIL.COM

Whether it's a competitive volleyball team you are looking for, an indoor facility to pitch or hit baseballs, or just a place to play basketball for fun, the Delaware Orthopedic Specialists Sportsplex is the place for you.

The facility opened in November and houses the Delaware Juniors Volleyball Club, which is the largest club of its kind in the state. Previously, the club was renting nine gyms throughout the county, but now can house its entire club under one roof.

The club consists of youth coed youth programs: three boys and 15 girls teams in New Castle County, four girls teams in Kent County and two girls teams in Sussex. In comparison, the next largest club has just seven teams.

Club director Steve Lenderman estimates that 60 percent of the club players come from the Newark-Bear area, and that the upcoming

tournament schedule will be a boost to local businesses.

"We will be hosting events practically every weekend," he said. "This is sure to benefit local businesses when we have hundreds of out-of-state visitors at the facility."

But the Sportsplex is about more than playing in and hosting competitive volleyball tournaments. The facility is available to any member of the community who just wants to play volleyball or basketball.

"Our primary customer is associated with some sort of organized sports program, but we have numerous people who just rent the court for an hour," Lenderman stressed.

There is also an open gym on Friday nights, where people can pay \$5 to play basketball or volleyball. The only "rule" is that youths under the age of 16 must have adult supervision.

The Sportsplex — located in the old Happy Harry's corporate center across from the UPS facility — just added 8,000 square feet of turf,

along with batting tunnels and pitching mounds to help drive an even greater variety of athletes and teams to the complex. The next phase will include the addition of a physical therapy practice, completing Lenderman's vision of a complete training center, where he says athletes will be able to get "everything they need under one roof."

Lenderman, who has been involved in volleyball for 20 years, has coached at the high school and college level. But his enthusiasm is never greater than when he's working with youth.

"My passion is really with the club-coaching, where coaches really make the most impact," he admitted.

Part of that impact is giving

back to the community, and Lenderman stresses that to all of his players.

The club participates in many tournaments that raise funds for breast cancer, but this past weekend the teams took part in one of the club's favorite events — the Lewes Polar Bear Plunge.

"The first year I did the Plunge I was amazed at the number of people doing it," Lenderman explained of the event that benefits Special Olympics Delaware. "So the following year I thought taking the plunge would be a great team-building event, so I signed the team up and gave them a fundraising goal. We've ended up raising thousands of

dollars. Each year we have more and more kids and even their parents take the plunge."

And while Lenderman says the amount of money the club raises for the organization is wonderful, the lessons learned go beyond just jumping in the ocean for a good cause.

"As a youth sports organization, I thought the match to Special Olympic was perfect," he said. "It is great for our kids to see how good they have it and what they can do to help others."

For more information visit [www.delawaresportsplex.com](http://www.delawaresportsplex.com).

Reach Jon Buzby at [jonbuzby@hotmail.com](mailto:jonbuzby@hotmail.com) and follow him on Twitter @JonBuzby.

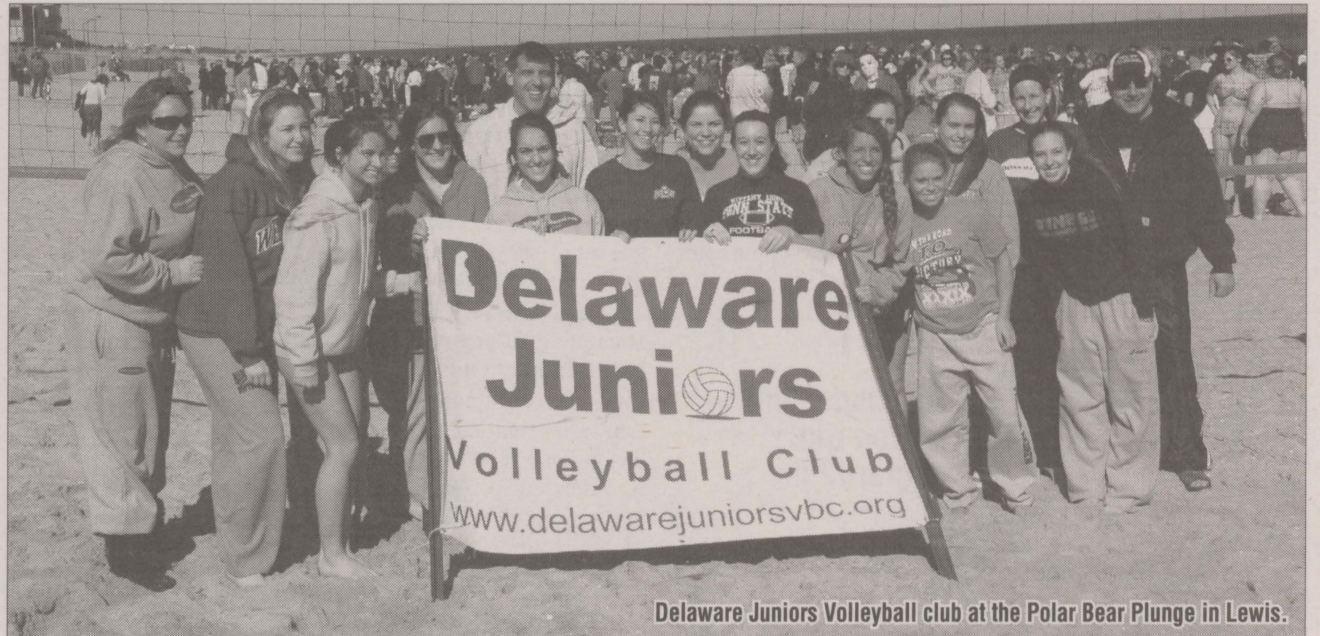

Delaware Juniors Volleyball club at the Polar Bear Plunge in Lewis.

## ANOTHER CHANCE TO REGISTER!

Classes beginning in March

REAL STUDENTS. REAL SUCCESS.

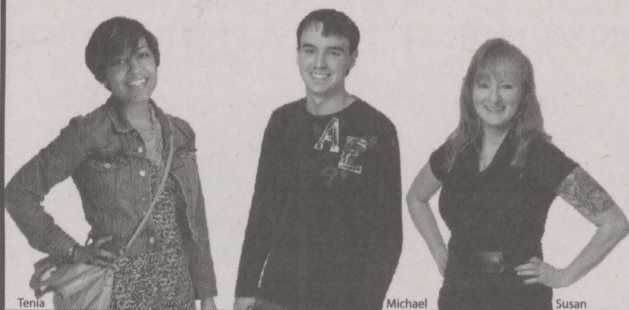

Three Individuals • Three Goals • One College  
**CECIL COLLEGE**

Art Appreciation • Biology • Composition  
Criminal Justice • Digital Imaging  
Equine Photography • Government Contracting  
Horticulture • Law Enforcement  
Photography • Procurement

## LATE START CLASSES at CECIL COLLEGE

[www.cecil.edu/midsemester](http://www.cecil.edu/midsemester)

410-287-1000

Apply Online [www.my.cecil.edu](http://www.my.cecil.edu)

Toll Free • 866-966-1001 • TTY • 410-287-2701

## VALENTINE'S 2012 Love is BLOOMING

Clean & Professional

New Ownership  
Great New Services & More  
Coming Soon!

New Membership Programs for 2012



Look your Best for your Special Night

**\$5.00 Off**

Any Air Brush or Mystic Spray

Expires 2/14/12

Hollywood Tans

Elkton • 1197 E. Pulaski Hwy • 410-398-7804

Bear • 1128 Pulaski Hwy • 302-834-8744

## WILMINGTON & WESTERN RAILROAD

Delaware's Scenic Railroad

**-VALENTINE'S DAY ON-BOARD**

**BUFFET DINNER TRAIN**

**TUES., FEBRUARY 14 6:30 PM**

**\$65.00 p.p.**

\*Reservations Required

**HOCKESSIN ART FESTIVAL**

**HOCKESSIN MEMORIAL**

**HALL FEBRUARY 24 - 26**

Reservations can be made online at:

**[www.wvrr.com](http://www.wvrr.com)**

or by calling

**302-998-1930**

Greenbank Station is on Newport-Gap Pike, Rt. 41N in Delaware 1/4 mile from intersection Kirkwood Hwy. Rt. 2

## IN THE NEWS

## Community split over proposed highschool

»» **SCHOOL**, from page 1

three minutes and that the only issue to be discussed was the zoning aspect of the project, not the quality of education in Newark.

Opinions varied, but hovered around the status of public schools versus charter schools.

New Castle County Councilwoman Lisa Diller, who supports keeping the land as a manufacturing site and attracting a new occupant, demanded that the commission consider the

ramifications of rezoning the site to residential.

"Once that land is gone, it can never come back," said Diller.

A member of the Christina School District Board, who spoke before the commission, estimated that the loss of revenue of putting in a tax-exempt institution, such as a school, instead of trying to lure a manufacturing company back to the site, will cost the city approximately \$50,000 per year, though the city will recoup a large amount of that figure

through the school's use of electricity and other services Newark provides.

One citizen told the commission that its purpose is to promote projects that improve the status of Newark, not ones that will divide it. He stated, "Newark should be one community, one great place."

The proposal will be up for vote at a future City Council meeting. Meeting agendas and minutes can be found at the City of Newark's website, [www/cityofnewarkde.us](http://www.cityofnewarkde.us).



## Main Street Dental

Thomas D. Cox, DDS

Erin E. Cox, DDS

Check out our New Website  
[www.mainstreetdentalnewark.com](http://www.mainstreetdentalnewark.com)

96 East Main Street  
Newark, DE 19711

302.368.2558  
(Fax) 302.366.0911

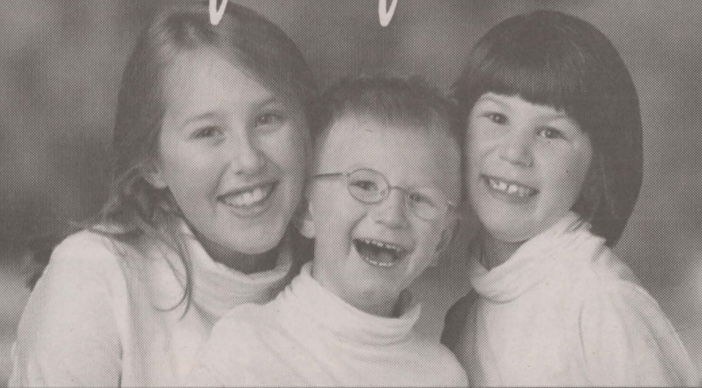
EYE CARE *for life.*

## Providing 27 Years of Quality Family Eye Care

- Comprehensive adult and pediatric eye care
- Knowledgeable and experienced physicians
- Friendly staff and customer service
- Thousands of affordable and designer frames
- Contact lenses and prescriptions serviced
- Accepting new patients and outside prescriptions
- Most insurances and HMOs accepted

## SIMON EYE ASSOCIATES

[www.simoneye.com](http://www.simoneye.com)  
302.239.1933

## 6 Convenient Locations

Bear | Concord Pike  
Hockessin/Pike Creek | Middletown  
Newark | Wilmington

THURSDAY THROUGH SATURDAY ONLY!

Get 50%  
more for your  
gold and silver.

Smyth's Big Bonus Buyback Event  
Thursday – Saturday, 10 a.m. – 6 p.m.

Bring in your broken or unwanted gold and sterling silver jewelry, flatware and hollowware to any of the eight locations below, and Smyth will give you 50% more than our usual competitive price. Choose store credit instead of cash, and we'll give you another 20% – for a bonus of more than 75%! This Big Bonus Buyback Event is Thursday, February 9, through Saturday, February 11. Arrive early, as we expect a big turnout!

## – EIGHT CONVENIENT LOCATIONS –

## Smyth



Perryville Outlet Center  
Near Jos. A. Bank Clothiers



Smyth  
2020 York Road  
Timonium

Smyth  
The Enchanted Forest  
Shopping Center  
Ellicott City

Smyth  
Annapolis Towne  
Centre at Parole

The Harford Mall  
At the new entrance  
near Sleep Number

York Galleria Mall  
Upper level near  
Hollister

Rehoboth Mall  
Across from Peebles  
(10 a.m. – 5 p.m.)

S M Y T H  
*Jewelers* SINCE 1914

For more information, please call 410-642-2343.

[smythjewelers.com](http://smythjewelers.com)

Smyth DLLR License #s are 728 and 728 1 through 6. Tom Smyth Licensee.



D&amp;G

FENDI



GUESS



# Church Directory

*"We get more hits  
from this one  
ad than any  
other advertising  
we do."*

*-Good Shepherd  
Episcopal Church*  
Call Nancy Tokar to place  
your ad at  
**1-800-220-1230**



**Worship at the  
Church of  
Your Choice**

## NEW LIFE CHRISTIAN FELLOWSHIP

Sunday Service 9:30 AM  
Multimedia Children's Ministry!  
Contemporary Worship!  
Relevant messages!  
Church Office: 999-1800  
Check out our web page:  
[www.NewLifeDE.org](http://www.NewLifeDE.org)  
2712 Old Milltown Rd.  
Wilmington, DE  
(near Kirkwood Hwy. & Milltown Rd.)



The Episcopal Church  
Welcomes You

## St. Thomas's Parish

276 S. College Ave. at Park Place,  
Newark, DE 19711  
Across from UD Health Center  
(302) 368-4644  
Church Office: 9:00-1:00 Mon-Fri  
[www.stthomasparish.org](http://www.stthomasparish.org)

### Sunday Worship

8:00 am, 10:30 am & 5:30 pm  
Child Care & Children's Education 9:30 am  
Weekday Worship Services - Mon.-Fri.: Evening  
Prayer @ 5:15 pm  
Wednesday: Holy Eucharist 12:10 pm  
(Healing Service on 2nd & 4th Wed.)  
The Rev. Paul Gennett, Jr. - Rector  
The Rev. Deacon Cecily Sawyer Harmon -  
Episcopal Campus Chaplain  
Marc F. Cheban - Organist & Choirmaster

God meets you where you are!  
And So do we. Come and see...



You are welcome at

## Ebenezer

United Methodist Church

website: [www.ebenezerumcnewark.org](http://www.ebenezerumcnewark.org)  
email: [eumc1824@aol.com](mailto:eumc1824@aol.com)

SUN SERVICES 8:30 & 11:00am

SUNDAY SCHOOL 9:45am

Contemporary Worship

Every 3rd Saturday of the month 5:30 pm

525 Polly Drummond Road

Newark 302-731-9494

Handicapped Accessible • Child Care  
TED DAY, PASTOR

**To Advertise or make changes call  
Nancy Tokar 1-800-220-1230 or  
Direct at 443-245-5072**

Prices start as low as \$14 and includes  
internet. Deadline is Thurs. at 4:30 pm  
for following Friday edition



## St. Barnabas' Episcopal Church

Rev. John B. Pumphrey, Priest-in-Residence

### Worship Services

Saturday 5:30pm

Sunday 7:30, 10:00 am

Sunday School 9:45 am

Child Care (0-3) available  
during 10AM service

302-994-6607

[www.stbarnabasde.org](http://www.stbarnabasde.org)

2800 Duncan Road, Wilmington, DE 19808



## First Church of Christ, Scientist

48 West Park Place, Newark

Sunday Service & Sunday School 10:00am

Wednesday Testimony Meetings 7:30pm

Childcare available during services.

302-456-5808

ALL ARE WELCOME

[www.fccsnewark.org](http://www.fccsnewark.org)



Episcopal tradition,  
contemporary music

Join us for  
weekly worship on  
Sundays at 9:30 am  
at Beeson Funeral Home  
2053 Pulaski Hwy.  
302-650-3544

Brightening lives, nourishing souls, connecting to God

302 547-7849 • [www.GoodShepherdDE.org](http://www.GoodShepherdDE.org)

Sponsored by the Diocese of Delaware

Ash Wednesday Worship Service  
Wednesday, February 22nd at 7:30 p.m.

Join us as we begin the Lenten Season  
with a litany of repentance and imposition of ashes

## First Presbyterian Church

Praise Worship - Sundays at 9:00 a.m.

Traditional Worship - Sundays at 10:30 a.m.

Adult, Youth and Children's Sunday School at 9:00 a.m.

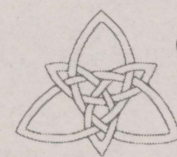

292 West Main Street, Newark, DE 19711

(302) 731-5644 • [www.firstpresnewark.org](http://www.firstpresnewark.org)

Rev. Steve Brundage, Pastor

Rev. Beth Thomas, Children and Youth

Handicapped Accessible • Child Care

*Worshiping, Knowing and Serving God*



*Promote your upcoming  
services and activities in  
our Church Directories*

**To Advertise Your Church's Activities Call Nancy at 1-800-220-1230 or 443-245-5072.**

# OBITUARIES

■ Obituaries are printed free of charge as space permits. Information is usually supplied to the newspaper by the funeral director. Additional local obituaries are posted each week on the Newark Post Web site [www.newarkpostonline.com](http://www.newarkpostonline.com)

## Mary Callahan

Mary Helen Callahan, 69, of Newark, died peacefully at her home on February 1, surrounded by her family.

Born in Alexandria, VA on March 28, 1942, Mary Helen was the daughter of the late Miles and Helen Bucknam McPeck. She studied at Radcliffe College and earned her MAT Degree from the Harvard Graduate School of Education.

Upon moving to Newark, she began GED teaching and soon after that, went to the University of Delaware where she worked for over 30 years as Professional Staff in the College of Urban Affairs and in the Dean's Office of its successor, the College of Human Resources, Education and Public Policy. She also was Executive Director of the Urban Affairs Association for 25 years. She was Past President of the League of Women Voters and sang in various University Choral Groups, most recently the Schola Cantorum.

A member of St. Thomas Episcopal Church, she was a member of the Vestry, taught Sunday School and sang in the choir for many years.

Mary Helen is survived by her husband of 47 years, Raymond A. Callahan; a daughter, Sarah Callahan of Washington, DC; a son, Brian Callahan and his wife Shannon of Newark; two grandchildren, Aidan and Shaun Callahan of Newark; two brothers, Jack McPeck of Boston, MA and Miles McPeck and his wife Carole Dwyer of Ewing,

NJ and numerous nieces and nephews.

A service honoring her life was held at St. Thomas Episcopal Church, 276 S. College Ave., Newark, on Saturday February 4. Burial was private.

Memorial contributions may be made to Schola Cantorum c/o R.T. Foard & Jones Funeral Home, 122 West Main St., Newark, DE 19711. To send condolences visit [www.rtfoard.com](http://www.rtfoard.com).

## Henry Crittenden

Dr. Henry William "Bill" Crittenden died on January 30, in Indianapolis, Indiana. He was 95 years old.

He is survived by his daughter, Celeste Pechette, of Indianapolis; his son, Jim Crittenden, of Grand Junction, Colorado; three grandchildren; and one great-granddaughter. He was preceded in death by his beloved wife of 64 years, Lois Lang Crittenden.

Bill was born on July 7, 1916 in Burton, Ohio to Burt D. and Virginia Killius Crittenden. He graduated from Burton High School in a class of 12 students. He earned his Bachelor of Science degree in botany from Kent State University, his Master of Science degree in ecology from Ohio State University, and had begun work on his doctorate when World War II intervened. While in the U.S. Army he worked at the medical laboratory at Camp Atterbury in Edinburgh, Indiana. It was there that he met the girl of his dreams. Bill and Lois were married on June 12, 1945 in Lois' family church, Heidelberg Methodist, outside of Corydon, Indiana.

After his honorable discharge from the Army, Bill returned to Ohio State University to continue working on his Ph.D in Plant Pathology. In 1949, he and

Lois moved to Newark, when he joined the faculty of the Department of Plant Sciences at the University of Delaware. He taught a variety of classes and mentored numerous graduate students. After his retirement from the University of Delaware in 1977, Bill and Lois moved to Bradenton, Florida. Bill had a great love of music in general and of opera in particular, and possessed a beautiful baritone voice that contributed to his college glee clubs and the Newark Methodist Church choir. Bill and Lois moved to Indianapolis in 2004 to be closer to the family. Bill's funeral service was held at the Heidelberg United Methodist Church in Corydon on Monday, February 6. His final resting place will be in the Heidelberg cemetery next to Lois.

In lieu of flowers, contributions may be made to the Employee Appreciation Fund, The Forum at Crossing Healthcare Center, 8505 Woodfield Crossing Blvd., Indianapolis, IN 46240, in the memory of H.W. Crittenden.

## Robert Fisher

Robert Harry Fisher, 73, of Bear, died on Wednesday, February 1.

Mr. Fisher worked as a truck driver for A & P Supermarkets before his retirement.

Mr. Fisher is survived by his son, Jim Fisher and wife Linda; step-daughters, Diana and Sue; stepson, Curtis; brother, Jim Fisher; 11 grandchildren; and 12 great-grandchildren. He was preceded in death by his wife, Audrey Fisher; son, Robert Fisher Jr.; two brothers; and his sister.

A visitation for family and friends was held on Saturday, February 4, in Strano & Feeley Family Funeral Home, 635 Churchmans Road, Newark, followed by a service in celebration of Robert's life. Burial was in Gracelawn Memorial Park. To express an online condolence, visit [www.strano-feeley.com](http://www.strano-feeley.com).

## Betty Hendrickson

Betty Mae George Hendrickson, 84, of Landenberg, PA, died Thursday February 2, at the Ware Presbyterian Village. She was the wife of Joseph "Nick" Manly Hendrickson with whom she shared 67 years of marriage. Born in Glasgow, DE, she was

a daughter of the late Norman C. George and Nettie Bell Hallabaugh George and grew up on the family farm. She was one of twelve children. Betty attended St. Gabriel of the Sorrowful Mother with her husband. Survivors include, in addition to her husband, two sons, Joseph "Nick" Hendrickson Jr. (Edna) of Kirkwood, PA and Nelson D. Hendrickson (Jean) of Nottingham PA; two daughters, Joan Hanna (Tex) of Townsend, DE and Linda Schroder (John) of Houstontown, PA; her twin sister Lois Reed of Newark, DE; 13 grandchildren, 25 great-grandchildren and three great-great-grandchildren. In addition to her siblings, she was predeceased by two grandsons. Friends were invited to visit with Betty's family on Tuesday, February 7, and Wednesday, February 8 at the Kuzo & Grieco Funeral Home Inc., 250 W. State St., Kennett Square, PA 19348. Interment was in St. Patrick Cemetery. Contributions in her memory may be made to Willowtree Hospice, 100 Sycamore Drive, West Grove, PA

19390.

To send an online condolence, please visit [www.griecocares.com](http://www.griecocares.com).

## Eric Montgomery

Eric J. Montgomery, 34 of Woodbridge, VA and formerly of Newark, son of Jacqueline (McShaw) and the late Richard Montgomery, died on Wednesday, February 1.

Eric is survived by "the love of his life", Georgene Beach, his daughters; Kennah and Malia Montgomery, his mother; Jacqueline Chudzik, his brother; Richard Montgomery, his sister; Amber Flint, his maternal grandmother; Shirley McShaw and his paternal grandfather; Fredrick Montgomery. Visitation for Eric was held on February 7 in St. Catherine of Sienna Church. A Mass of

See OBITs, page 16 »»



Callahan



Crittenden



Fisher



Montgomery

## SHOWPLACE Bath & Kitchen

Your Remodeling Company

Proudly displaying



Call for appt.  
410-398-3663  
123 North Bridge St.  
Elkton, MD

## WET BASEMENTS STINK !!

Mold, mildew and water leakage into your basement causes health and foundation damage. What can be done to fix the problem? Allstate American Waterproofing is an honest, hardworking local company. We will give you a **FREE** evaluation and estimate and a fair price. We have repaired thousands of basements in the area; we can provide local references. When your neighbors needed waterproofing, they called Allstate American. Why don't you? Call now to receive a 20% discount with your **FREE ESTIMATE**. MHIC#36672

**CALL 1 800 420 7783 NOW!**

## Don't Let Anything Cloud Your Vision

- Cataract and LASIK surgery
- Diabetic and Ocular Disease Management
- Glaucoma and Retina Evaluation and Treatment
- Eyeglasses and Contact Lenses

5 convenient locations to serve you!

DOVER	MILFORD	SMYRNA	NEWARK	BEAR
833 S. Governors Ave. 674-1121	110 N.E. Front St. 422-5155	10 S. Market St. 653-9200	333 E. Main St. 368-9105	1721 Pulaski Hwy. 836-5410

Accepting Most Insurances

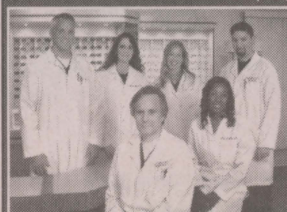

Gary I. Markowitz, M.D.  
Board Certified Ophthalmologist

## DELAWARE EYE CARE CENTER

Complete Eye Care  
Schedule your appointment today!

800-900-2020

[www.delawareeyecare.com](http://www.delawareeyecare.com)

## NEED A LAWYER?

Offering affordable legal services at  
1400 Peoples Plaza, Suite 121

EXPERIENCE COUNTS  
Over 30 years in practice

- Auto Accidents
- Divorce & Custody
- PFA
- Work Injuries
- Bankruptcy
- Criminal Law/DUI

Our firm's goal is to provide affordable legal services to our clients. We utilize a team approach combining the efforts of experienced paralegals and attorneys, coupled with aggressive, affordable representation; maximizing your recovery, protecting your rights, to provide the most effective personal legal services available.

## Rahaim & Saints

ATTORNEYS AT LAW

1400 Peoples Plaza  
Suite 121  
Newark, Delaware

302-832-1800  
[www.rahaimandsaints.com](http://www.rahaimandsaints.com)

2055 Limestone Road  
Suite 211  
302-892-9200



Available Monday thru Friday

Home Made Soups  
Chili • Salads  
Reuben's & More...

Ask about our daily  
lunch specials...

## Guilday's

Just 1 Mile East  
Rt. 40, just over MD/DE Line  
2725 Pulask Highway, Glasgow, DE  
Hours  
Monday-Sunday 5:30 am to 3:00 pm  
Sunday 7:00 am to 2:00 pm

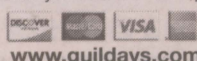

[www.guildays.com](http://www.guildays.com)



302-366-1241

## IN THE NEWS

# Exercising Indoors

By KATIE DALY-JONES

.....  
EXTENSION EDUCATOR, 4-H YOUTH DEVELOPMENT

With the few days of warmer weather we have had weather recently, it may feel like spring is right around the corner. However, the groundhog has predicted that we have another six weeks of winter so don't start packing the snow boots away just yet. You probably noticed a lot more activity going on outside during these warmer days; kids riding bikes and skateboarding, people going for

longer walks with the dog, and maybe you even went for a run outside. The warmer temperatures tend to bring us out of the house and make us want to be more physically active. Well, just because the warmer weather isn't here to stay doesn't mean you can't be just as active. It might just mean you have to find ways to stay active while indoors.

You may be thinking to yourself, "I like being active when it's warm, but when it's cold I'd rather curl up with a blan-

ket and read a book." While reading is an important use of your time, so is being physically active. Consider the statistics;



Daly-Jones

more than 28 percent of the Delaware population is obese. Not only that, 77 percent of youth report not participating in sufficient moderate physical activity during the week, with the highest ranked extracurricular activities

among youth being listening to music and spending time in front of a screen. Statistics such as these would illustrate that a

good amount of people living in Delaware are not engaging in physical activity even when it is warm outside.

Exercise doesn't have to be hard, and it certainly doesn't have to be boring. Just moving

a little bit more each day will get your blood moving, help you to feel better, and clear your mind. And don't worry, there are plenty of things that you can do indoors with your family. Here are a few ideas:

Take the family ice skating or roller skating. These are both great activities that the whole family can take part in, and you'll definitely get a work out.

See **EXERCISE**, page 9 »»

## Out of the Attic

This week's Out of the Attic item is an undated Jess Rightmeyer photograph on an Everett Photo Card of the building at 300 East Main Street. This view shows the building when it was the Newark Senior Center. The Center was founded in 1957 to serve the Newark area. With membership growth and expanded offerings the Center moved to the pictured location in 1966. Continued growth made this building inadequate to serve the membership. This led to the construction of the customdesigned building at 200 White Chapel Drive that is the Newark Senior Center today.

The original building at 300 East Main Street was built circa 1890 as the Water Works plant for the new village water system. Water was pumped from the White Clay Creek and was distributed through wooden pipes under the streets. The development of the water system and the formation of the volunteer fire company came as a result of the disastrous fire that destroyed the Dean Woolen Mill on Christmas day 1886. Immigration and annexation of neighboring land caused the village to grow to be a town and then to become a city by the 1960 census. A totally new water system replaced the old Water Works. After the Newark Senior Center moved to White Chapel, the Main Street site became the new location of the New Ark United Church of Christ.

Visit the Newark History Museum located at



the historic 1877 passenger train station on South College Avenue beside the bridge on the town side of the tracks.

The museum is now observing winter hours through March with visits by appointment only. Individuals, groups, clubs, or organizations are welcome to call 368-9845 for arrangements. The Newark Historical Society invites donations or loans of objects, stories, pictures, and other artifacts of places, activities, people, and life styles in the Greater Newark Area for its permanent collections and display. Join the Newark Historical Society as an individual or family member for just \$15.00 for the 2012 year.

For a membership application, contact the Newark Historical Society by voice mail at 302-224-2408, by postal mail to P. O. Box 711, Newark, DE 19715, or by email to [newarkdehistoricalsociety@yahoo.com](mailto:newarkdehistoricalsociety@yahoo.com).

Our Love Grows With Each Special Moment.

**Minster's**  
of Newark  
Jewelers since 1895

Look for Minster's Jewelers of Newark and Marilyn Minster Designs now on Face Book

Newark Shopping Center,  
Newark, DE 302-737-5947  
[info@minstersjewelers.com](mailto:info@minstersjewelers.com)  
[www.minstersjewelers.com](http://www.minstersjewelers.com)

Spice Up Your Valentine's Day with a Gift from **Jacki's** intimate boutique

...where Fun & Fantasy Meet

**40% OFF**  
Any Regular Priced Items  
Limit one coupon per customer. Valid for the Month of February 2012. Cannot be combined with any other offer. Minimum purchase of \$50.

1634 Pulaski Highway  
Havre De Grace, MD 21078  
410-939-6505  
[www.jackisIntimateBoutique.com](http://www.jackisIntimateBoutique.com)

Open 7 Days a Week

Rt. 40 / Pulaski Hwy.  
Rt. 7 / Old Post Rd.  
(Across from Cecil Bank)

**Jacki's**

DVD Special, \$9.95 each, Buy 2 Get 1 FREE

Gift Cards Available

**Area's Largest Selection of Plus-size Lingerie**  
Featuring: His & Hers Lingerie • Clubwear • Dancewear • Shoes • Oil & Intimate Massage Products • Party Supplies • Toys, Noveltease & Much More

## IN THE NEWS



From left to right: Michael Butkus, Timothy Griffith, Valentino Succarotte, Nicholas Varner.

## First State Gymnastics Boys Team wins big at West Point

Delaware's "Small Wonder" showed big results at the 2012 West Point Open.

On Saturday, January 28, First State Gymnastics, of Newark, won 10 medals and took home the Second Place Team trophy for Level 6. Val Succarotte was the team all-star with three First Place medals (floor, rings, parallel bars) and placed 5th in the All-Around.

Teammate Timothy Griffith brought home 6th place on floor to pull in the Level 6 team victory. FSG Level 5 gymnasts

scored 5 medals in a competition of 38 gymnasts from 14 East Coast gyms.

Nic Varner placed 10th on floor and 5th on vault. Michael Butkus placed 8th on pommel and vault and 7th on rings.

The next First State Gymnastics competition will take place at Temple University for the Philadelphia Boys Invitational, February 17-19. For more information about the team and competition schedule, visit [www.firststategymnastics-boysteam.com](http://www.firststategymnastics-boysteam.com).

## Exercising...

»» EXERCISE, from page 8

And there are two great rinks in the Newark area.

Play an interactive game. There's nothing like a good game of Twister to rediscover your flexible side.

Clear out some space in your living room area, gather some sports equipment and create a new game. Hula hoops and bean bags could combine to become an exciting new game the whole family can participate in.

Share your past by playing the music you grew up with. Dance around the room and tell stories about what it was like when you

were a young person.

Exercising with your family can be a great way to bond, and you can accomplish some things on your "to do" list. Maybe there's a room that needs a new coat of paint; have the whole family pitch in and accomplish the job together. It gets you all up and moving and you are taking care of housework as well. Remember, exercising doesn't have to mean running; find something that gets you up off your seat, start breaking a sweat, and you are well on your way to a happy, healthier you. And keep it up when the weather gets warm!

## Girl Scouts of the Chesapeake Bay celebrate of 100 years of scouting

On Wednesday, February 2, Sens. Tom Carper and Chris Coons and Rep. John Carney (all D-Del.) hosted the Girl Scouts of the Chesapeake Bay on Capitol Hill as they celebrated 100 years of Girl Scouting. The Girl Scouts, primarily from across the state of Delaware, were in Washington to participate in activities surrounding the centennial of the Girl Scouts of the USA and to launch ToGetHerThere, the largest, boldest advocacy and fundraising campaign dedicated to girls' leadership issues in the nation's history.

ToGetHerThere is a response to unacceptable obstacles that affect today's girls. A comprehensive new research study called, "ToGetHerThere: Girls' Insights about Leadership," commissioned by Girl Scouts in partnership with GFK Roper, suggests that girls are desperate for accessible leadership role models to emulate, with the majority of them saying they have never, or almost never, had successful women speak to their school or class, or offer "girls like themselves" visits to

their workplace. Additionally, the study reveals that while girls are still generally optimistic about their futures, close to three out of five girls think that while a woman can rise up in a company, she will only rarely be put in the very top leadership role. Additionally, 81 percent of 13- to 17-year-old girls believe the workplace could do a better job of meeting the needs of their female workers. "The 100th anniversary of Girl Scouts is the right moment for us to commit to making a measurable impact on this generation of girls," the Delaware Delegation said. "Together, we will break down the barriers that prevent girls from leading by strengthening leadership programs through organizations like the Girl Scouts. When parents, teachers, and community leaders in Delaware – and across our country – ensure that girls have the resources they need to achieve their leadership potential, we not only help our girls, we improve our whole society."

Sens. Carper and Coons and Rep. Carney encourage the



Sens. Carper and Coons and Rep. Carney joined over two dozen Girl Scouts from Delaware, Maryland and Virginia to celebrate the 100th birthday of the Girl Scouts of the USA in the U.S. Capitol.

public to celebrate 100 years of Girl Scouting by visiting ToGetHerThere.org, and joining the initiative to inspire girls by:

Becoming informed, learning about the need to solve this issue for girls today, and how a successful female leader positively impacts the world around her.

Speaking up for supportive

environments in local communities, such as advocating for healthy media images, helping identify effective mentors, increasing girls' involvement in science, technology, engineering and math (STEM), and joining the fight against bullying.

Investing in girls to invest in the future.



### Farm Fresh, Homemade Dairy Products

Locally made and minimally processed to give you the best tasting milk, ice cream, butter and cream.

Now Delivered right to your door!

### KILBY CREAM

129 Strohmaier Lane, Rising Sun, MD 21911  
410-658-8874 [www.kilbycream.com](http://www.kilbycream.com)

### February Special

February is National Chocolate Lover's Month. Stop by the Ice Cream Shop for a half gallon of Chocolate milk and get half off a pint of ice cream. Don't forget your Sweetheart on Valentine's Day. Pick up a dozen handmade Bonbons for someone special.

**675 Dawson Drive**  
**Delaware Industrial Park**  
**Newark, DE 19713**  
**Telephone: 302-355-1753**

**NOW ACCEPTING CONSIGNMENTS**

Hours: Wed: 11am-7pm  
Thurs & Fri: 11am-5pm  
Sat: 9am-1pm

Email: [delawarefurnitureexchange@gmail.com](mailto:delawarefurnitureexchange@gmail.com)

**Winter Blues**  
**Craft & Gift SHOW**

**February 11 & 12**

**Bob Carpenter Center**

Show Hours:  
Saturday 9-5  
Sunday 10-4

Admission  
\$4.00  
Children 12 & under FREE

Choose from great home decor items, beautiful furniture, clothing, all types of jewelry & much, much more.

More info at [www.handcraft-unlimited.com](http://www.handcraft-unlimited.com)

**27th Annual**  
**ANTIQUES SHOW**

Sponsored by Singerly Fire Co.  
Featuring 30 Dealers from 4 states

**Saturday, Feb. 11-10 a.m. to 5 p.m.**  
**Sunday, Feb 12-11a.m. to 4 p.m.**

Snow dates: Feb. 18-19, same hours

**Singerly Banquet Hall**  
**300 Newark Ave., Elkton, MD**  
**(Route 279 at Rt. 213)**  
**Admission: \$3(or 2 with this ad)**

**got scrap?**  
**CASH** PAID FOR SCRAP!

Cash for all types of metals & cars including:  
Steel • Batteries • Aluminum • Stainless • Brass • Copper  
Roll Off & Demolition Services Available

**Clean Yard - Friendly Service**  
**Minutes from Newark**

**410-392-2980**

**53 Dogwood Rd., Elkton, MD**  
(Corner of Blueball & Dogwood Road)  
[www.elktonrecycling.com](http://www.elktonrecycling.com)

**ELKTON RECYCLING**

## COMMUNITY NEWS

## Free Heart Month Lecture "Women and Heart Disease"

Christiana Care Health System will host a free community lecture during February, Heart Month. The lecture, "Women and Heart Disease," will be offered on Thursday, February 9 at 7 p.m. in the John H. Ammon Medical Education Center, located on the Christiana Hospital Campus, 4755 Ogletown-Stanton Road, Newark. A panel of three cardiovascular experts from Christiana Care will discuss screening for heart and vascular problems and tips for keeping your heart healthy. Physicians featured on the panel will be Barbara Albani, M.D., Director, Christiana Care Neuro-interventional Surgery, Robin Horn, M.D., Christiana

Care Cardiology Consultants and Sandra Weiss, M.D., Christiana Care Cardiology Consultants.

Light refreshments will be served. Valet parking will be available. Registration is required for the lecture. To register, call 302-623-2273 or visit [www.christianacare.org/womenheartdisease](http://www.christianacare.org/womenheartdisease).

## Swarthmore's Napoli to discuss humor in American Sign Language

Donna Jo Napoli, professor of linguistics at Swarthmore College, will discuss humor in American Sign Language during a presentation from 2:30-4 p.m., Friday, Feb. 10, in 104 Gore Hall on the University of Delaware campus in Newark.

The title of Napoli's talk is "Deaf Humor: How the Components of the Grammar are Exploited, and What This Tells Us About the Evolution of Language."

The talk, which is free and open to the public is part of the Cognitive Science Colloquium and is hosted by UD's Department of Linguistics and Cognitive Science.

Napoli is a nationally recognized speaker on sign lan-

guage and the deaf, as well as an award-winning children's book author.

## DHA Wellness Clinic Delaware Humane Association

Will be holding a Wellness Clinic for cats and dogs on Saturday, February 11, from 1 to 3 p.m. at the Concord Pet Foods & Supplies in The Shoppes of Red Mill, 1450 Kirkwood Highway, Newark, DE 19711.

Low cost vaccinations, microchipping, and New Castle County dog licenses are available at the clinics, which are held monthly in partnership with and on-site at Concord Pet Foods & Supplies stores throughout New Castle and Kent Counties in Delaware. All vaccinations are administered by a licensed veterinarian.

Rabies, distemper, and bordetella (dogs only) vaccinations are \$15 each and HomeAgain Microchips (permanent identification for pet/owner reunion) are \$25 each. Prices vary for New Castle County dog licenses and payment is accepted separately from payment for vaccinations and microchips. For complete licensing information, visit [dehumane.org/doglicensing](http://dehumane.org/doglicensing).

Clinics are first come, first served, and cash or checks only are accepted for payment. Cats must be in hard plastic or cardboard carriers, and dogs must be wearing a collar and non-

retractable leash. Your pet's most recent previous rabies certificate with veterinarian's signature or stamp must be presented to receive a 3-year rabies vaccination.

For complete information and things you should know before you attend a DHA Wellness Clinic, please visit [dehumane.org/wellnessclinics](http://dehumane.org/wellnessclinics) or call (302) 571-0111.

## Sports Card, Comic Book and Collectible Show

February 12, Aetna Fire Hall, 400 Ogletown Road, Newark, 10 a.m. - 3 p.m., \$2. Admission (Children 12 and under FREE), Over 50 Tables of the area's finest dealers. For information or reservations please contact (302) 983-2636, [a2zshows1@yahoo.com](mailto:a2zshows1@yahoo.com) or [www.a2zshows1.com](http://www.a2zshows1.com)

## Youth Group Spaghetti Dinner

Sunday, February 12, Christiana Presbyterian Church, 15 N. Old Baltimore Pike, 12 noon - 3:00 p.m. Price: Adult \$8.00, Child \$4.00 (4-11), 3 and under free.

All you can eat spaghetti, salad, bread, ice cream. Come Join Us For Dinner. Special Youth Group Price \$5.00 (Youth under 18 years old in a Youth Group). Please come support the Youth Group Mission Trip. For tickets or any questions, call 738-0915 or 252-7530.

## Newark Senior Center hosts Empty Bowls fundraiser

The Newark Senior Center is hosting its "Empty Bowls" fundraiser again this year.

The "Empty Bowls" fundraising event is a unique one...and it's one that has been occurring nationwide for several years as an effort for communities to support their local food and hunger programs. Guests receive a soup and bread meal as well as a handmade bowl to remind them of the empty bowls they have filled by attending.

Local restaurants, organizations and individuals are providing the soup that will be served at the Empty Bowls fundraiser. These include the Deer Park, Home Grown Café, Caffè Gelato, Timothy's, The Newark Area Welfare Committee, Chef Raymond of the Newark Senior Center, Marilyn Huebner and Debbie Jeffers. Additional food is being provided by Les Anderson, Sysco, US Foodservice and Serpes Bakery.

You can support the effort by attending the fundraiser this coming Sunday, February 12. The event is at 4 p.m. at the Newark Senior Center and you can still get tickets for \$30 each. They can be purchased at the front desk of the Center or by visiting <http://nscemptybowls2012.eventbrite.com/>.

## 'Celebrating Mr. Dickens'

University of Delaware alumni and friends are invited to attend a special Saturday Symposium on Feb. 18 in honor of the 200th anniversary of the birth of the famed author Charles Dickens.

The "Celebrating Mr. Dickens" program will include faculty talks on Dickens and his world, a tour of two special exhibits on Dickens in the University of Delaware Library and a performance of the author's most celebrated public reading, Sikes and Nancy.

The symposium will begin at 10:30 a.m. in 103 Gore Hall on the UD campus in Newark. It will conclude at 4:30 p.m.

Exhibits to be viewed include "Dickens at 200: 1812-2012" in the Special Collections Gallery on the second floor of Morris Library and "Dickens and the Late Victorians" in the Mark Samuels Lasner Collection in 115A Morris Library. The exhibits are curated by Samuels Lasner, senior research fellow at the University of Delaware Library, and Jaime Margalotti, senior assistant librarian.

The cost is \$50 per person. Registration for the first 25 students or staff is free, with lunch not included. Space is limited.

For details or to register, see the UDconnection Saturday Symposium website at <http://www.udconnection.com/saturdaysymposium>.

The symposium has been made possible through the generous support of Mark Samuels Lasner and the assistance of the University of Delaware Library.

## Ash Wednesday Worship Service

Wednesday, February 22 at 7:30 p.m., at First Presbyterian Church, 292 West Main Street, Newark. Join us as we begin the Lenten Season with a litany of repentance and imposition of ashes. For more info, please contact us at 302-731-5644 or [www.firstpresnewark.org](http://www.firstpresnewark.org).

## Post Stumper solved

Solution time: 27 mins.

REF	ABOUT	CARP
IMA	LORE	USER
DUCK	BILL	RHEA
ELUL	SLY	LY
ISLAM	THEE	
REIN	FREEWILL	
IMF	SAILS	DIE
SIT	STILL	TEEN
	CURL	GENUS
REHAB	SECT	
STAR	DOWNHILL	
VALE	ALAI	TIE
PLOD	BEBE	YET

## Don't Shop, Adopt!

"I am Lucky Chucky Valentine, a crusader on behalf of all breeding mill puppies."

Read my story! Become a Friend of Lucky Chucky Valentine. Join me in my fight against evil puppy mills.

I hate those guys!  
-and so does Michael 007."

Learn more and/or order through:

[luckychuckyvalentine.com](http://luckychuckyvalentine.com)  
[friendsofLCV.com](http://friendsofLCV.com)

available as an ebook through Amazon and Barnes & Noble

100% of proceeds go to Friends of Lucky Chucky Valentine

The Life & Legend of



Lucky Chucky Valentine  
Charles LaRue Hall

## Your Delaware Beach Home Awaits!

**Heron Bay • Lewes**  
Single Family Homes - 1/2 acre  
from \$167,900\*  
302.644.9002

**Sandbar Village • Lewes**  
Condominiums  
from \$169,900\*  
302.644.1664

**Windstone • Milton**  
Single Family Energy Star Homes  
from \$199,900\*  
302.645.7948

**Fairway Village • Ocean View**  
Townhomes  
from \$269,900\*  
302.227.1053



[www.LCHomesDE.com](http://www.LCHomesDE.com)

\*Information subject to change without notice. See a community sales associate for full details.

**\$5 OFF** **TIMONIUM** **MOTORCYCLE SHOW** **\$5 OFF**

**FREE ADMISSION FRIDAY** Any Veteran Wearing U.S. Military Uniform

**FEB 10-12**

**TIMONIUM FAIRGROUNDS**

**\$5.00 OFF REGULAR \$15.00 ADULT ADMISSION ONLY**

ONE COUPON VALID PER PERSON • NOT VALID WITH ANY OTHER OFFER FOR ADDITIONAL COUPONS STOP BY YOUR PARTICIPATING DEALER

**Free Parking** **OPEN 10 AM**

**Save On A Custom Digital Hearing Aid!**

**Now Only \$895!**

**HURRY OFFER ENDS SOON**

**Miracle-Ear**

**ELKTON 410-885-4230** **PRICES CORNER WILM - 302-482-8775**

Valid at participating Miracle-Ear locations only. Limit one coupon per purchase. May not be combined with other offers and does not apply to prior sales. Cash value 1/20 cents

## Corolla, NC Vacation Homes!

**Brindley Beach**  
VACATIONS & SALES

Over 500 Vacation Homes from Duck to Corolla, Oceanfront to Soundfront, Private Pools, Hot Tubs, Pets and More...

Book Online at [www.brindleybeach.com](http://www.brindleybeach.com)  
**1-877-64-BEACH**

"SERVICE FIRST... FUN ALWAYS!"

## Help for people with Macular Degeneration

Find out if special glasses can help you see better.

Call for a FREE phone consultation with Dr. Azman.



**410-561-8050**  
**Thomas Azman, OD** [www.LowVisionMD.org](http://www.LowVisionMD.org)

# CHESAPEAKE CLASSIFIED

## It's a Shore Thing...

To place an ad online please visit

**www.chesapeakeclassified.com**

**410-398-1230**  
**800-220-1230**

or fax us 24 hours  
7 days a week

**410-398-8192**

601 Bridge Street, Elkton, MD 21921  
Monday - Friday 8 a.m. to 5 p.m.



Checks, Cash or Credit Card

000 ..... Announcements	300 ..... Rentals	600 ..... Merchandise
100 ..... Employment	400 ..... Real Estate	700 ..... Farm Market
200 ..... Business Opps	500 ..... Services	800 ..... Transportation



**ANY WAY YOU  
LOOK AT IT,  
CHESAPEAKE  
CLASSIFIED  
CAN WORK  
FOR YOU!**

**410-398-1230**  
**800-220-1230**  
**www.chesapeake  
classified.com**

### CLEAR THE CLUTTER!

Too much stuff laying around? Need to clean out some closets or the garage?

Don't just throw it out! Have a garage sale and make some money!!

We are offering 1/2 price garage and yard sale ads through the end of February!!\*

Call today to place your ad and make some extra cash!!

Don't miss this great money saving special!

410-398-1230  
or toll free  
800-220-1230

\*Private party garage/yard sales only.

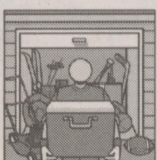

### Announcements



### 30 Adoptions



**ADOPT:** Happy, successful woman to share love, security and best in life with Caucasian infant. I can make this difficult time easier for you. Will help with allowed expenses. Please call collect anytime 866-654-7012

**RID YOUR HOME OF  
ALL THAT CLUTTER!  
HAVE A YARD SALE  
AND ADVERTISE IT  
WITH US!**

### 40 Lost & Found

**FOUND SMALL  
MALE DOG** Found on Justice Way, Arundel Development, Elkton. Call to identify. 410-620-0981



**LOST** All Black male cat from Washington Woods in Elkton. Please call with any info on Nelson, he's been missing for a few months and I need to find him!! 443-910-1044

**LOST CAT** Siamese Himalayan, vicinity of Maple Hill Trailer park, big blue eyes, pushed in face. Very short legs and body. She has health issues. Last seen Wednesday Feb 1st about 5pm. Please Call with any info. 443-945-1281

**LOST DACHSHUND** male short hair reddish brown (hot dog style dog) in the vicinity of Newark area, do not chase call immediately if sited 302-437-5112 **REWARD**

**LOST DOG!** Found in Cecil County. Must have license / vet record / proof of ownership to claim, contact 336-337-7186

**LOST** Short hair grey male, neutered cat from vicinity of Indian & Mechanics Valley Rd. Last seen 1/31/12. Very vocal, wearing collar & tags. 410-287-2592

### 60 Personals

**THE GENTLEMAN** I met on 1/31 at Good Will on Kirkwood Hwy, who lives in Fair Hill & enjoys Dr. Pepper. Please contact me 302-312-6826

### Employment



### 110 Help Wanted FT

**AIRLINE MECHANIC** - Train for high paying Aviation Maintenance Career. FAA approved program. Financial aid if qualified - Job placement assistance. CALL Aviation Institute of Maintenance (866) 823-6729.

**Computers:** Application Development Senior Specialist. Wilmington, DE. Provide consultation to business and IT unit on app prgmg and processes. Req. MS in Comp Sci or rel & 2 yrs exp w/ J2EE, XML, SQL & WAS. Or BS in Comp Sci or rel & 5 yrs exp. Mail resumes to J. Ong, CIGNA CIEB, 300 Bellevue Parkway, Wilmington, DE 19809

**Computers:** Application Development Specialist. Wilmington, DE. Design, code, test, debug & document computer apps. Req BS in Comp Sci or rel and 2 yrs in app program dvmnt and prod, incl 2 yrs w Oracle, PL/SQL, UNIX, TOAD. Mail resumes to J. Ong, CIGNA IEB, 300 Bellevue Pkwy, Wilmington, DE, 19809

**Drivers:** Local Flatbed/Curtainside runs! Great pay, benefits! CDL-A, 1yr exp. req. Estenson Logistics **www.goelc.com** 1-866-336-9642

**DRIVERS:** New \*Local Account\* 13 Flatbed Openings! Great Pay, Benefits! CDL-A, 1yr Exp. Req. Estenson Logistics. Apply: **www.goelc.com** 1-866-336-9642

### 110 Help Wanted FT



**EXP LINE COOK** dayshift available & night shift available 410-398-3696



**HAIR STYLISTS  
SALON GRAND  
OPENING**  
10 Stylists needed for Great Clips Salon Opening in Oxford, PA. Great location in new Super Walmart center. If you love to cut hair in a fast paced, busy salon, call Joanne@215-605-6560

**HIRING EXPERIENCED/INEXPERIENCED TANKER DRIVERS!** Great Benefits and Pay! New Fleet Volvo Tractors! 1 Year OTR Exp. Req. - Tanker Training Available. Call Today! 877-882-6537 **www.Oakley-Transport.com**

**MASSAGE THERAPY** - Learn fast, earn fast. Financial aid if qualified. A new career is at your fingertips. Call Centura College 1-877-206-3353

**Medical Billing Trainees Needed!** Train to become a Certified Medical Office Professional at Career Technical Institute. No Experience Needed! HS Diploma or GED & Computer needed to qualify. 1-877-649-2671

**NATIONAL NUTRITION COMPANY** seeking local reps for placement of Immune Health Newspapers in high traffic locations. Excellent income potential with residuals. Call today (800) 808-5767

### 110 Help Wanted FT

#### SALES

Chesapeake Publishing is seeking Advertising Executives for its portfolio of publications and websites that reach consumers all around the Chesapeake Bay area. These positions are responsible for meeting local business owners and managers about growing their business through print advertising as well as website advertising. Experience is a plus, but the key elements for success in this position is a strong work ethic and the desire to provide outstanding customer satisfaction. We offer full benefits including vacation, health, dental, vision and 401k plan. Interested candidates should email their resume to: dsheely@chespub.com

Equal Opportunity Employer

### 115 Help Wanted PT

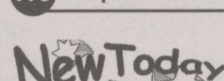

**EXCHANGE STUDENT COORDINATOR** with good community contacts to place /supervise an exchange student group for 4 week program during July in your own community. Good additional income. Fax resume to Global Friendships, Inc. 410-861-8144 or email jtarlow@global-friendships.com

### 120 Jobs Wanted

**I AM a Home Healthcare Provider**, experienced with exc ref's 1st Aid & CPR certified will consider all inquiries. 443-350-2881



**I AM A HOME** healthcare worker who is available for home care, all hours. I have references. Call Patricia 443-350-9698 or 443-406-0892

### 107 Banking/RE /Mtg. Profess.



**GNA'S** Laurelwood Care Center located in Elkton, MD is currently looking for MD Certified GNA'S to fill some positions as follows: dayshift (FT) Evening (FT/PT) and nightshift (wknds only). We offer a competitive salary and benefits. Join a team that strives to make a difference in the lives of our residents. Come visit us and allow us to discuss with you the possibility of joining our team. We are located at **100 Laurel Dr Elkton, MD 21921** 410-398-8800 EOE

### Real Estate Rental FOR RENT

### 305 Apartments Unf.



**2br/2ba \$850 select units.** Pool, tot lots, carports, w/d in units. Open House Feb. 11th 10a-2p Glen Creek Apts 19 Glen Creek Cr 410-996-9701

**Affordable Senior Housing** in suburban Elkton. Like New! Villas at Whitehall, 1 story cottage style community is now accepting applications for the 1 & 2 BR waiting list. Section 8 vouchers accepted. Please call **M-F 8:30am-4:30pm, 410-620-5057** for more info. TTD/TTY 711. EHO

**WWW.CHESAPEAKE  
CLASSIFIED.COM**

**FIND WHAT  
YOU'RE  
LOOKING  
FOR IN OUR  
CLASSIFIED  
SECTION!**

Yard Sales  
Lost Pets  
Used Vehicles  
Items for Sale

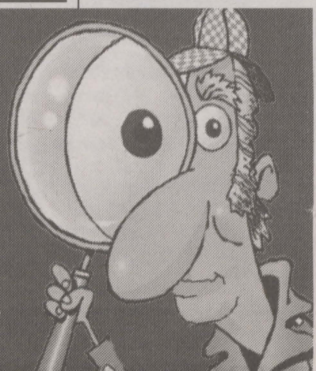

**305 Apartments Unf.****BEACON APTS**  
in North East

1 & 2br units, immediately available.  
**February Special**  
1/2 off your 1st full month's rent.  
Call Sharon  
410-287-6111  
www.thebeaconapartments.com

**CECILTON**

Immediate vacancies. Accepting applications for senior apartments at Earleton Village. Must be age 62 or handicapped. Rent is 30% of adjusted income. Federal income guidelines apply. Call Amanda Kerr at 410-778-0728. E.H.O.

**NewToday**

**ELKTON** 1br in town limits. 2br. section 8ok, no pets. Starting @ \$625+sec 443-553-4600

**NewToday**

**ELKTON** Efficiency, 1Br & 2Br. Sec dep + 1st mo rent req'd. Off st pkg. No pets. 410-398-5355

**NewToday**

**ELKTON:** 2 BR, no pets. \$650/mo + sec dep. Proof of income req'd. 410-459-8927

**R. SUN-** lrg. 2 & 3 br apt, incl. water, sewer/trash. \$850-\$900/mo No pets 410-658-2660

**Yard Sales on nearly every corner, find out which ones in the Classifieds**

**305 Apartments Unf.****NewToday**

**RISING SUN, MD** 21911 \$585 Neg. Furn'd apt., renovated, above garage, 1/1. 400 sq. ft. One acre usage, BBQ & pitt fire area, Suburbs, Chrome Rd Rt 272. New carpet, etc. Quiet, free internet WiFi, cable, garbage & water. Short term 6 mos. = (firt /last/ security dep. is required). OR Move in for \$1200 w/ 1 yr contract. One house trained pet is allowed +\$30. Extra live in +\$150. Call Frank 205-743-8142

**315 Houses for Rent**

**ELKTON HEIGHTS** 3 BR, 1BA, fenced yard, Rent with option to buy. pet neg. \$1000/mo 410-392-0781

**ELKTON Turnquist** T/h, 3br 1.5 ba, compl. renov \$1195/mo Walnut Hill 2 story colonial 3br 2.5ba, basmnt, gar, \$1750/m 410-392-9214

**Galena area** 3br, 1.5 ba, farm house, utility rm 1st flr, big kit, LR, DR front & back porch does not washer/dryer \$1000/mo + util's 410-725-6482 Ask for Mike

**OCEAN CITY, MARYLAND.** Best selection of affordable rentals. Full/ partial weeks. Call for FREE brochure. Open daily. Holiday Real Estate. 1-800-638-2102. Online reservations: www.holidayoc.com

**NewToday**

**RENT TO OWN.** N. E. 4 br, 2.5 ba, Country Cape Cod w/ garage, all water priv. \$1695/m. 410-937-5997

**315 Houses for Rent****NewToday**

**RISING SUN/Colora** 3br, 2ba, on private acre. W/W, all applis, avail now. \$1450 mo. + sec. 410-398-6023

**NewToday****SCHOOL HOUSE APARTMENTS**

Accepting applications for 2 & 3 BR townhomes. Rent based on 30% of adjusted income w/ rental assistance available to those who qualify. Water, sewer, trash incl. in rent. For more info contact the Rental Office at 3 Olde School House Drive, Port Deposit, MD or (410) 378-4216 between hours of 9:30AM-5:00PM. TDD # 711

"This institution is an equal opportunity provider and employer"

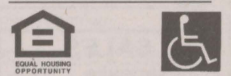
**NewToday**

**WARWICK** 3Br, 1Ba bungalow. 1600 sq ft on 35 acre horse farm. Use of all pastures, 8 stall barn, 4 turn out sheds, automatic waterers. \$1,000/mo + util's. Call for appointment. 443-994-2912

**332 Townhouse for Rent**

**3 BR townhome** for rent in North East. Washer/ Dryer included with rent. Call Mary at 410-287-9050 for more information.

**ELKTON** 3br, 1.5 ba basement central ac, \$850/mo + sec dep. call 443-309-9247

**ELKTON Walnut Hill** 2br, 1.5 ba, brick t/h, with garage, \$1050/m 410-398-5724

**ELKTON Walnut Hill** 3br, 2.5 ba, stone end unit, 2 decks, \$1200/m 410-398-5724

**N EAST** 2br, 1.5ba, walk out, bsmnt backs to woods, 2 decks, \$1000/m 410-398-5724

**NewToday****LOOK**

**NORTH EAST:** Duck Harbour. 3Br, c/air, washer / dryer, deck, wall to wall carpeting, dishwasher, finished basement / lower level. Available 3/5. \$1,295/mo. Call Cathy Dutton 443-206-2645

**355 Lots / Acreage for Rent****NewToday**

**Manufactured Home** Sites available at Brantwood Court & Cecilton Manor. Single /double at each location. Call 410.287.5277

**365 Commercial Rentals**

**CECIL CO** - Office; Retail; Warehouse; Industrial. Outside storage 443-553-1517

**FAIRHILL VILLAGE** 950 sq ft store/office \$1000 loc Rt 213 & Rt 273 410-398-5724

**NewToday**

**NORTH EAST** Downtown commercial space available Feb. 15th. \$650 month. 410-287-2255

**Office spaces / store front.** Free standing bldg. North East Rd. 443-350-0621

**Real Estate For Sale****430 Manufactured Home for Sale****NewToday**

**RISING SUN FSBO** 2005 Clayton Spirit 76x16. 4Br, 2 Bath. \$31,500. Contact Lauren 443-350-2292

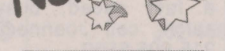
**440 Lots/Acreage For Sale****NewToday**

**EAST NEW MARKET** Water views, 33 acre parcel approved for 23 lots w/ 5 on the water. Approved Corp of Engineer community pier w/ 10 slips. Secluded subdivision on non-thru street minutes from Rt 50 & OC. \$550,000 Potential for builder / investor. Recorded. Joan Ryder & Associates Real Estate, Inc. 410-893-1792 x 11, Joan Ryder, Owner. 410-977-8231 joan@joanryder.com

**UNBELIEVABLE PRICING!!** Land-scaped Lots! Located - Virginia - Eastern Shore! **HUNTING CREEK** - \$65,000.00 **WATERFRONT LOTS!** CALL TODAY! 13 LOTS AVAILABLE! (757) 710-3827; Located in Beautiful VA wadavis3@hotmail.com

**NewToday****CHESAPEAKE CLASSIFIEDS**

410-398-1230 800-220-1230  
www.chesapeakeclassified.com

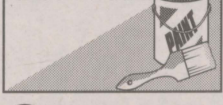
**Services****520 Home Improvement Services**

**A-A-A PAINTING** Interior & exterior, Decks, pressure washing, rain gutters cleaned Lic# 684317 Call 410-392-6906



**K. Spencer Home Improvements, Inc.** When Quality Comes First!

- Painting
- Garages
- Basements
- Kitchens & Baths
- Additions
- Crown Molding
- Electric
- Top Notch MD lic # 12158

**FREE ESTIMATES**  
**REFERENCES LICENSED & INSURED**

No Job to small  
MHIC#127618

410-378-9219

**Merchandise****602 Animals/Pet****NewToday**

**BLACK LAB** 1yr old female, and 3 month Black Lab male puppy. \$200 for each. 1 yr old has AKC papers. Puppy has 1st shots. Moving must sell. Call 443-566-2075

**BLACK LAB MIX** about 1 yr old, good with kids & other pets, named "Bear". I have too many pets & need to find him a home. Free to good home call 443-485-8187

**NewToday**

**BLACK LAB PUPS** Pure bred, 1 male, 2 females. 1st & 2nd shots & wormed. Parents on prem. 302-379-9177

**NewToday**

**BORDER COLLIE** puppies. (3) males, (2) females, family raised, shots & wormed. Vet checked. \$450. 610-593-2537 ext 4

**602 Animals/Pet****NewToday**

**BOXERS** Cocka Poos, Yorki Poos, Malti Poos, Shih-poops, Collies, Shepherds, Goldendoodles, Eskimos, Labs, Chihuahua's, Golden Ret, Shorkies, Labadors, \$300 & up and cute mix pups \$175 & up 410-925-0414

**CAT** 8 yrs old indoor fixed & declawed, moving can't keep. Free to good home 410-620-1175

**NewToday**

**CHIHUAHUA / TERRIER MIX PUPS.** \$300 ea. Ready now. Cute & playful. 443-207-6825

**NewToday**

**CHIHUAHUA** Puppies, black & white Parents on premises \$200 each. 410-275-2723

**NewToday**

**GERMAN SHEPHERD PUP-** 4 month old female, black and tan. 1st & 2nd shots, wormed. \$350. Call 717-945-8621 Quarryville PA.

**NewToday**

**LAB PUPS** AKC yellow & black. Ready Feb. 26th. Eye/hip guarantee. Shots. 410-924-8869

**NewToday**

**POMERANIAN** 12 weeks old. Black and tan male. Gorgeous, loving & playful. Initial shots & deworming done. Can deliver. Asking \$300 443-350-5938

**RESCUED** long haired Chihuahua male, 3 yrs. old. \$75 adoption fee. Call 410-574-4143

**NewToday**

**SUN CONURE** Born May 2011. Must get rid of due to allergies. Comes with large new cage. \$375 firm. Cecil Co. 443-477-7715

**603 Pet Services/Supplies**

**DOG CRATE** Small, well made with pad. \$20. 410-920-0577

**605 Horses/Tack/Equipment/Supplies**

**12 YR OLD REG.** Bay Arabian, 15.3, non typical Arab., built like thoroughbred, not for beginners \$800 call 610-932-9506 or 484-645-9256

**610 Antiques/Art****NewToday**

**POKER TABLE,** weather vein, roll top desk, farm table, tea cart. 410-592-6884

Wanted To Purchase Antiques & Fine Art, 1 item Or Entire Estate Or Collection, Gold, Silver, Coins, Jewelry, Toys, Oriental, Glass, China, Lamps, Books, Textiles, Paintings, Prints almost anything old Evergreen Auctions 973-818-1100. Email evergreenauctions@hotmail.com

**615 Appliances****Great Buy**

**Bosch front-loading** washing machine and pedestal. 1 year old in excellent condition. Just 2 of us, it's too big for us and our space. Paid \$1000, will sell for \$450. Call 410-476-4826 If no answer, leave a message.

**617 Building Materials**

**ALUMINUM COIL STOCK** 26"x24". White on both sides. \$25. Call 410-676-9220

**CONSTRUCTION SCAFFOLDING,** has pins no boards 5' x 6' \$75. 410-335-2211

**NewToday**

**PORTABLE CLASSROOMS** Exc. cond., well insulated, elec., heat, AC. 24x36, \$3250 24x72, \$6500. Delivery and set up avail. 717-464-4461

**WAYNES COATING ANTIQUE,** original condition. 6'x42". \$35 410-335-2211

**625 Furniture/Furnishings**

**COUCH & LOVE SEAT** Blueish grey, extra long. Good condition. \$100. Rising Sun area 443-553-8600

**NewToday**

**DINING ROOM TABLE** Walnut, with leaf, 82" L, 43" with 4 matching chairs. \$200. Call Ron 410-375-8400

**NewToday**

**ENTERTAINMENT CENTER** Large. Fits up to 39" TV. \$75 b/o 443-674-8559 lv msg

**ENTERTAINMENT CENTER,** fits 30" TV. \$30 obo can deliver 410-939-5035

**625 Furniture/Furnishings**

**KITCHEN TABLE** with 4 chairs. Very nice condition. \$50. Please call 410-398-5909

**Light maple glass top 3' x 3' coffee table:** \$50.00 Children's desk: \$30.00 60" round utility table: \$50.00 moving sale- 410-822-0586

**Light Maple Kitchen Furniture** 60" round table w/18" leaf and 4 matching cushioned chairs: \$150.00 Three swivel bar stools with backs: \$30.00 each 4' mobile island with drawer: \$100.00 Moving to smaller house- 410-822-0586

**OAK PEDESTAL TABLE** with 2 leaves, OK condition. Free you haul. Call 410-820-7333

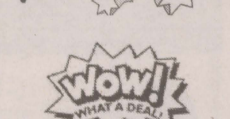
**NewToday**

**TABLE W/4 chairs.** Solid wood, 2 leaves. \$200. Hutch, \$100. Kitchen cabinet, \$100. Wood rocker, \$25. Lrg coffee table w/matching end table, \$100. Rocker / recliner, \$100. 410-398-1639

**627 Children/Baby Items**

**BUSY ZOO** activity cube. Like new, minor wear. Retail \$130. Selling \$29. Call 410-658-0858

**LITTLE TIKES,** large, art studio desk with easel, \$20. Kitchen with sounds, \$20, Sm desk, \$5, 443-553-1579

**640 General Merchandise**

**1970'S GLASS Chandelier.** \$75. Call 443-907-7270

**52" JVC DLP TV \$350 OR BEST OFFER MUST PICK UP** 443-693-2600

**DALE ERNHARDT** '96 winners diecast car from Charolett Motor Speedway, in box. \$95 obo. 410-287-5449

**DIRT DEVIL** floor keeper, \$30 obo, 443-674-8559 leave message

**DISHES** Martha Stewart Country Living service for 16. Like new, no chips or cracks \$35 410-920-0577

**NewToday**

**GRAVE PLOTS** (2) in Dulany Valley Memorial Gardens Field of Honor, includes vaults. \$7500/ 410-239-4726

Visit one of these local dealers and drive home happy!

**VOLKSWAGEN****Smith**

VOLKSWAGEN, LTD.  
4304 Kirkwood Highway,  
WILMINGTON, DE  
302-998-0131  
Drivers wanted™

Contact  
Laurie To  
Advertise  
**HERE**  
410-398-1230  
800-220-1230  
Lamici@chespub.com

REACH OVER 50,000 READERS WEEKLY!  
Call Laurie at 800-220-3311 to Advertise Here!

**640 General Merchandise**

**HEARING AID (2)** digital Miracle Ear from Sears barely worn orig \$3500 asking \$500 call 410-592-2056

**HUMIDIFIER**, Hunter 3.3 gal., still in box, not used \$90 call 410-592-2056

**JACUZZI TUB** exc cond with faucets \$100 410-287-3670

**KASHMERE ROBE** Med / lg. From Oprahs Favorite Thing. Washable. Worn once, new \$40 410-335-2211

**KEROSENE HEATER** Good cond \$20 410-939-5035



**MOVING SALE-** Gas grill, porch glider, 2 dressers, sofa, misc items. Call for info 410-827-4334 Grasonville,

**NECKLACE & bracelet set.** Sterling silver, large link chain w/2 heart charms. \$60. 410-658-0858

WWW.CHESAPEAKE  
CLASSIFIED.COM

**640 General Merchandise**

**Summer is coming**  
**5 NEW Diet Plans** - Send \$5.00 for S&H to Dr. Lee Stanley 2613 Fleet St Balt MD 21224

**THULE CARGO BOX** for car hitch \$250 or b/o must pick up 443-693-2600

**YARN LARGE LOTS \$75**  
410-272-7025

**642 Sporting Goods**

**BAR BELL AND weights AND BENCH.** \$50. Call Ron 410-375-8400

**BOAT TRAILER GUIDE** on's, PVC polies, used, Price \$25, 410-398-7645



**BOWFLEX Tread-climber, TC5000,** NEW, ASSEMBLED, U-Pick Up, U-Haul, lube kit and mat included. Paid \$2,849, will sacrifice for \$2K FIRM. Serious inquiries only...410-643-4603, Kent Island, Cloverfields

**642 Sporting Goods**

**Golf Cart Cover** with carrier, bought new, used three times, perfect condition: \$50.00 410-822-0586

**Nordictrack EXP 1000s treadmill.** Great condition! U-hall. \$200obo. email preferred nh53307@gmail.com or call 410-714-2125



**PIN BALL MACHINE** Black Knight. Working, excellent cond. Must see. \$1350 or best offer. South East, PA. 717-456-7296



**PIN BALL MACHINE** Black Knight. Working, excellent cond. Must see. \$1350 or best offer. South East, PA. 717-456-7296



**SOLAR FLEX** machine. Perfect condition, all attachments & extras w/original workout manual. \$300. 410-804-3242

**646 Musical**

**Gibson 1960's B 45-12** string guitar make offer 443-350-4541

**OLDER WURLITZER ORGAN** black lacquer, electric, still works. Free 410-574-6084

**660 Yard Sales**

**ELKTON 119** West Thomson Dr in Thomson Estates off Delaware Ave. Saturday, Feb 4, 8am-3pm. **INDOOR SALE!** Tools, antiques, toys, Christmas stuff, furniture, dishes, all types of household items!

**664 Lawn & Garden Equipment**

**GARDEN PLUS,** broadcast spreader, tow behind \$35 302-250-3542



**LOG SPLITTER** 28 ton Husky with Honda motor. Used once. \$1350. 410-993-6504

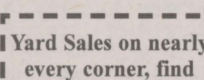

**Yard Sales on nearly every corner, find out which ones in the Classifieds**

**672 Tools**

**DRILL PRESS 5 SPEED.** \$100. Call 443-907-7270



**GENERAC** electric start generator. 7000w, 12,250w surge, 14hp gas motor, air tires, 10hr. on unit. Used 2x. Pd. \$1150, will sell for \$800. 443-907-0364

**680 Wanted to Buy**

**"MR BASEBALL"** BUYING ALL Sports cards & Memorabilia, 1-203-557-0856



**WANTED: DIABETIC TEST STRIPS** up to \$18/box. Cash on the spot. Any kind/ any brand. Un-opened will pick up. Debbie 410-820-6540

**Transportation****810 Workboats/Commercial**

**13' LOWES** Seanymp IV 2003. Galvanized trlr. Live well, fishing boat. \$3795. Call 732-567-6088

**815 Power Boats**

**18' WELLCRAFT '99** Open bow, 3.0 I/O Volvo Penta. Orig owner, grg kept, galv EZ Load trlr, f/f, skis, wakeboard. \$4800 410-952-3392

**21' CHRIS CRAFT '97.** Volvo /Penta V8 eng, Loadrite trlr. VHF, DF, convert top. \$9000 obo. 410-275-8516

**26' BAYLINER '89** 10' beam, cuddy cabin, sleeps 6-8. Full kit & ba. Needs a trailer. \$1000. 410-920-7837



**There's treasure at the rainbow's end. Find yours in the classifieds!**

**850 Motorcycles/ATVs**

**2005 KAWASKI VULCAN 1600 Classic** 24,900 miles. Lots of extras. Garage kept. Exc cond. Well maintained. \$5000. 410-810-2134 or 410-310-2382 Serious inquiries only. Chestertown, MD



**2008 ROYAL ENFIELD** military with side car. All new with extra's. 410-620-4712

**860 Auto Parts & Acc.**

**CORVETTE** stainless steel luggage rack. New. \$30. Call 443-655-8470

**DODGE VAN** full size heavy duty bolt to frame trailer hitch. \$40 obo. 443-655-8470



**MID '70'S TO '80'S 4X4 PARTS.** Completely rebuilt cast iron transfer case. Used 8 lug rears (f/r & b/k w/drive-shafts) 410-804-3242

**860 Auto Parts & Acc.**

**TRUCK CAP FITS '96 & UNDER 1/2 TON SHORT BED** \$100. 410-398-1639



**1975 CHEVY C-50** with 12 ft dump good farm truck \$1600 410-800-6852

**'93 GMC 1500 4x4** pick up 90K make offer trades welcome 443-350-4541



**CHEVY SUBURBAN '97.** 1500 LT 4WD, fully optioned & well main. looks & drives great. MD insp. Feb 7th. 177k. Great vehicle for \$5200. 410-725-1641

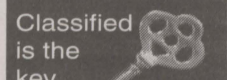

**Classified is the key to more sales.**

**SHERIFF'S SALE  
REAL ESTATE**

A PUBLIC SALE AT THE CITY/COUNTY BUILDING,  
800 N. FRENCH STREET, WILMINGTON, DE 19801,  
WILL BE HELD TUESDAY, FEBRUARY 14, 2012 AT 10:00AM.

TERMS OF SALE: MORTGAGE FORECLOSURES 10% DOWN AT TIME OF SALE, BALANCE DUE ON OR BEFORE MARCH 19, 2012.  
TAX FORECLOSURES FULL PURCHASE PRICE AT TIME OF SALE.

FOR MORE INFORMATION ON PARTICULAR PROPERTIES: WWW.NCCDE.ORG/SHERIFF AND WWW.NCCDE.ORG/PARCELVIEW.

For property title information, see the Recorder of Deeds website at www.nccde.org/deeds  
TRINIDAD NAVARRO, SHERIFF

ADDRESS: 1 FESTIVAL COURT, NEWARK 19702  
PARCEL: 1101710027  
SHERIFF #12-000002

ADDRESS: 4 KINROSS COURT, NEWARK 19711  
PARCEL: 1802900045  
SHERIFF #12-000005

ADDRESS: 237 NORTH STAR ROAD, NEWARK 19711  
PARCEL: 0802320051  
SHERIFF #12-000058

ADDRESS: 27 NEEDLELEAF DRIVE, NEWARK 19702  
PARCEL: 1102720010  
SHERIFF #12-000063

ADDRESS: 17 E. MOYER DRIVE, BEAR 19701  
PARCEL: 1103340169  
SHERIFF #12-000064

ADDRESS: 2931 OGLETOWN ROAD, NEWARK 19713  
PARCEL: 0902240015  
SHERIFF #12-000079

ADDRESS: 24 OAK VIEW DRIVE, NEWARK 19702  
PARCEL: 1101710055  
SHERIFF #12-000080

ADDRESS: 1 GWYNEDD LANE, HOCKESSIN 19707  
PARCEL: 0801810140  
SHERIFF #12-000081

ADDRESS: 106 CANNONBALL LANE, NEWARK 19702  
PARCEL: 0903810340  
SHERIFF #12-000082

ADDRESS: 36 O'ROURKE COURT, NEWARK 19702  
PARCEL: 0903810420  
SHERIFF #12-000084

ADDRESS: 200 MEGAN COURT, NEWARK 19702  
PARCEL: 0903740115  
SHERIFF #12-000087

ADDRESS: 929 COBBLE CREEK CURVE UNIT 929 NEWARK 19702  
PARCEL: 1101430076C0929  
SHERIFF #12-000089

ADDRESS: 7 CARNEGIE COURT, NEWARK 19713  
PARCEL: 0902140025  
SHERIFF #12-000094

ADDRESS: 305 WATERS EDGE DRIVE, NEWARK 19702  
PARCEL: 1101700048C0026  
SHERIFF #12-000095

ADDRESS: 5404 PINEHURST DRIVE, WILMINGTON 19808  
PARCEL: 0803640263  
SHERIFF #12-000103

ADDRESS: 609 TAMARA CIRCLE, NEWARK 19711  
PARCEL: 0901710185  
SHERIFF #12-000109

ADDRESS: 28 DONALDSON DRIVE, NEWARK 19713  
PARCEL: 0902230479  
SHERIFF #12-000130

ADDRESS: 27 KENMAR DRIVE, NEWARK 19713  
PARCEL: 1100610159  
SHERIFF #12-000144

ADDRESS: 39 PEGASUS PLACE, BEAR 19701  
PARCEL: 1104120052  
SHERIFF #11-018050

ADDRESS: 125 CANNONBALL LANE, NEWARK 19702  
PARCEL: 0903820012  
SHERIFF #11-018055

ADDRESS: 519 COBBLE CREEK CURVE UNIT 51, NEWARK 19702  
PARCEL: 1101430001C519A  
SHERIFF #11-018056

ADDRESS: 120 ARMERINA DRIVE, BEAR 19701  
PARCEL: 1102840317  
SHERIFF #11-018063

ADDRESS: 112 HEDGEWICK DRIVE, NEWARK 19702  
PARCEL: 1102310043  
SHERIFF #11-018067

ADDRESS: 1015 SAN REMO COURT, BEAR 19701  
PARCEL: 1102820003  
SHERIFF #11-018070

ADDRESS: 3301 B FAULKLAND ROAD, WILMINGTON 19808  
PARCEL: 0803310099  
SHERIFF #11-018074

ADDRESS: 20 MOONLIGHT COURT, NEWARK 19702  
PARCEL: 0903430264  
SHERIFF #11-018075

ADDRESS: 863 YORKLYN ROAD, HOCKESSIN 19707  
PARCEL: 0800800022  
SHERIFF #11-018081

ADDRESS: 616 BELGIAN DRIVE, BEAR 19701  
PARCEL: 1201900009  
SHERIFF #11-018086

ADDRESS: 2217 DIAMOND STREET, WILMINGTON 19804  
PARCEL: 0804530147  
SHERIFF #11-018094

ADDRESS: 39 BRITTANY LANE, BEAR 19701  
PARCEL: 1104640251  
SHERIFF #11-018095

ADDRESS: 36 W. PERIWINKLE LANE, NEWARK 19711  
PARCEL: 0801730168  
SHERIFF #11-018186

ADDRESS: 1608 S. COLLEGE AVENUE, NEWARK 19702  
PARCEL: 11010130063  
SHERIFF #11-018187

ADDRESS: 931 RUE MADORA, BEAR 19701  
PARCEL: 1102820263  
SHERIFF #11-018193

ADDRESS: 103 GORMLEY COURT, HOCKESSIN 19707  
PARCEL: 0801210054  
SHERIFF #11-018215

ADDRESS: 60 HIGHLAND CIRCLE, NEWARK 19713  
PARCEL: 1100830030  
SHERIFF #11-018218

ADDRESS: 24 KELLER ROAD, NEWARK 19713  
PARCEL: 1100610147  
SHERIFF #11-018240

ADDRESS: 212 N. BROWNLEAF ROAD, NEWARK 19713  
PARCEL: 0902330066  
SHERIFF #11-018245

ADDRESS: 611 ORIOLE PLACE, HOCKESSIN 19707  
PARCEL: 0801820098  
SHERIFF #11-018260

ADDRESS: 20 ALLISON LANE, NEWARK 19711  
PARCEL: 1802400075  
SHERIFF #11-018312

ADDRESS: 122 MICHAEL LANE, BEAR 19701  
PARCEL: 1104220021  
SHERIFF #11-018323

ADDRESS: 101 GAMBEL COURT, BEAR 19701  
PARCEL: 1201900214  
SHERIFF #11-018324

ADDRESS: BIRCH POINTE CONDOMINIUMS 3905 HALEY COURT, WILMINGTON 19808  
PARCEL: 0804220035C0057  
SHERIFF #11-018336

ADDRESS: KIRKWOOD KNOLL 26 CATHERINE COURT, NEWARK 19701  
PARCEL: 1202500131  
SHERIFF #11-018338

ADDRESS: 15 METTEN ROAD, NEWARK 19713  
PARCEL: 1100240077  
SHERIFF #11-018341

ADDRESS: CHRISTIANA FARMS 13 DEER RUN DRIVE, NEWARK 19702  
PARCEL: 0903700133  
SHERIFF #11-018343

ADDRESS: GREEN VALLEY 917 8TH STREET, NEWARK 19711  
PARCEL: 0805510424  
SHERIFF #11-018358

ADDRESS: FAIRWAY FALLS 3211 BROOKLINE ROAD, WILMINGTON 19808  
PARCEL: 0804220075  
SHERIFF #11-018363

ADDRESS: STENNING WOODS 206 CHEYNEY COURT, HOCKESSIN 19707  
PARCEL: 0801210048  
SHERIFF #11-018375

ADDRESS: 3 MARIGOLD WAY BRENNAN ESTATES, BEAR 19701  
PARCEL: 1104710019  
SHERIFF #11-018385

ADDRESS: PINE WOODS 833 SABINA CIRCLE, BEAR 19701  
PARCEL: 1102820128  
SHERIFF #11-018387

ADDRESS: RIVER WALK 63 LISA DRIVE, NEWARK 19702  
PARCEL: 0904110500  
SHERIFF #11-018391

ADDRESS: 127 HEDGEWICK DRIVE, NEWARK 19702  
PARCEL: 1102310027  
SHERIFF #11-018424

ADDRESS: 8 LAKEWOOD CIRCLE, NEWARK 19711  
PARCEL: 0802220022  
SHERIFF #11-018427

ADDRESS: 2618 MILLCREEK ROAD, WILMINGTON 19808  
PARCEL: 0803210060  
SHERIFF #11-018451

ADDRESS: 41 GILBERT COURT, NEWARK 19713  
PARCEL: 0902140188  
SHERIFF #11-018458

ADDRESS: 8 YOSEMITE DRIVE, BEAR 19701  
PARCEL: 1102320120  
SHERIFF #11-018471

ADDRESS: 2 PERSIMMON LANE, NEWARK 19713  
PARCEL: 110081001  
SHERIFF #11-018479

ADDRESS: 31 MEADOW LANE, NEWARK 19713  
PARCEL: 1100240226  
SHERIFF #11-018495

ADDRESS: 522 BLACKSMITH LANE, NEWARK 19702  
PARCEL: 0903810242  
SHERIFF #11-018499

ADDRESS: 48 GREENBRIDGE DRIVE, NEWARK 19713  
PARCEL: 0902140001  
SHERIFF #11-018513

ADDRESS: 5 NEURYS LANE, NEWARK 19702  
PARCEL: 0903000013  
SHERIFF #11-018526

ADDRESS: 28 DEER CIRCLE, BEAR 19701  
PARCEL: 1102740033  
SHERIFF #11-018527

ADDRESS: 35 WESTBRIDGE ROAD, BEAR 19701  
PARCEL: 1103230098  
SHERIFF #11-018528

ADDRESS: 144 MELODIC DRIVE, NEWARK 19702  
PARCEL: 0902220074  
SHERIFF #11-018529

ADDRESS: 507 GRINNELL COURT, BEAR 19701  
PARCEL: 1202000124  
SHERIFF #11-018530

ADDRESS: 2605 DENNY ROAD, BEAR 19701  
PARCEL: 1104140011  
SHERIFF #11-018540

ADDRESS: 1 COACH HILL DRIVE, NEWARK 19711  
PARCEL: 0804830007  
SHERIFF #11-018548

ADDRESS: 142 COUNCIL CIRCLE, VILLAGE OF TAHOE, NEWARK 19702  
PARCEL: 1101940146  
SHERIFF #11-018593

ADDRESS: 2121 BEAR CORBIT ROAD MILLS SUBDIVISION, BEAR 19701  
PARCEL: 1200700017  
SHERIFF #11-018594

ADDRESS: 25 STUYVESANT DRIVE, HOCKESSIN 19707  
PARCEL: 0801430009  
SHERIFF #11-018595

ADDRESS: 981 RUE MADORA, BEAR 19701  
PARCEL: 1102820239  
SHERIFF #11-018597

ADDRESS: 124 PIANO DRIVE, NEWARK 19713  
PARCEL: 0901730133  
SHERIFF #11-018625

ADDRESS: 47 CORBIT STREET, NEWARK 19711  
PARCEL: 1801300077  
SHERIFF #11-018629

ADDRESS: 109 S. DILLWYN ROAD, NEWARK 19711  
PARCEL: 0901540057  
SHERIFF #11-018671

ADDRESS: 383 WELSH TRACT ROAD, NEWARK 19702  
PARCEL: 1101200016  
SHERIFF #11-018679

ADDRESS: 55 KENMAR DRIVE, NEWARK 19713  
PARCEL: 1100610264  
SHERIFF #11-018693

ADDRESS: 179 BROOKSIDE BOULEVARD, NEWARK 19713  
PARCEL: 1100310095  
SHERIFF #11-018697

ADDRESS: 208 ASPEN DRIVE SALEM WOODS, NEWARK 19702  
PARCEL: 0904110244  
SHERIFF #11-018713

ADDRESS: 215 BECKS WOOD DRIVE, BEAR 19701  
PARCEL: 1101930147  
SHERIFF #11-018714

**870 Truck/Sport Utility****NewToday**

**DODGE RAM** 1500 '06 4x4, 4 door, Magnum 4.7L, V8, 40k miles, \$12,900.  
**Chevy Blazer LS** '99. 4x4, 4 door, \$3000.  
**410-829-2570**

**NewToday**

**FORD F150 XLT '01** Supercrew. 4dr, 4wd, loaded w/options. 123k. Runs great. \$8750 obo. 410-829-4492 or 410-673-2002

**NewToday**

**FORD F350 '01** 7.3 power stroke, crew cab, service body, 23,400 miles. \$12,500 Please call 443-309-1218

**870 Truck/Sport Utility****NewToday**

**NISSAN PATHFINDER LE '01**  
 140K, good condition, original owner, silver, black interior, automatic, 4 door, 4WD, air conditioner, cruise control, power locks, power seats, power steering, power windows, rear window defroster, rear window wiper, tinted windows, driver airbag, passenger airbag, abs, fog lights, child safety latch, sunroof, roof rack, cd changer, Bose sound. \$7,000.  
 Contact Steve  
 302-528-6323  
 Nissanpath2001@yahoo.com

**TAG YOUR AUTO  
 FOR SALE IN OUR  
 CLASSIFIEDS**

**875 Vans/Mini Vans**

**2002 Ford Conversion Van Choo Choo Customs**, 74,000 mi, excellent condition, white, gold interior, automatic, air conditioner, cruise control, power locks, power seats, power steering, power windows, tinted windows, driver airbag, passenger airbag, abs, alloy wheels, third row seats, cd player, AM/FM radio. Garage Kept, new ball joints, accent lighting, rear seat folds down for bed, TV/VCR, lots of extras, Maryland Inspected \$12,000 OBO, contact Jerry Cox, 410-886-2643, kelcox62@gmail.com

**Yard Sales on nearly every corner, find out which ones in the Classifieds**

**878 Antique Autos**

**CHEVY BLAZER '72** 6 cyl 4 whl drive poor condition \$450 443-553-7654

**880 Autos**

**BUICK CENTURY '95** AS is, runs, needs battery \$1200 or b/o 410-925-0543

**NewToday**

**CHEVY CAVALIER '98** 4 dr, auto, PS, PB, AC, 84,460 miles (5,700 p/year) Insp. \$2895. 410-687-1079

**CHRYSLER 300 M '02** loaded mint cond inspected \$7000 or b/o 410-457-0301

**NewToday**

**FORD TAURUS SE '01** 167,000 mi, good condition, automatic, 4-door. Clean, inspected and ready to go. \$2,501 410-829-5423

**880 Autos****NewToday**

**TOYOTA CAMRY XLE '93**. Auto, 4 door, V6. Needs some work. 147k miles. \$1500 obo. 410-441-9355

**890 Wanted to Buy**

**Wanted Nissan 240Z** 443-350-4541

**Classified is the key** to more sales.

**LEGAL NOTICE**

**LEGAL NOTICE**  
 RE: DEADLY WEAPON  
 I, Bruce John Benson, residing at 600 Lisbeth Road, Newark, DE 19713 will make application to the judges of the superior court of the State of Delaware in and for New Castle County for the next term for a license to carry a concealed deadly weapon, or weapons, for the protection of my person(s), or property, or both.

Bruce John Benson  
 2/2/2012  
 np 2/10 2305152

**LEGAL NOTICE**

Delaware Department of Transportation  
 Shailen P. Bhatt  
 Secretary

**PUBLIC WORKSHOP****Mid-County DMV**

**Tuesday, February 21, 2012  
 4:00 to 7:00 p.m.**

Kathryn H. Wilbur Elementary School Cafeteria  
 4050 Wrangle Hill Road  
 Bear, DE 19701

The Delaware Department of Transportation (DelDOT) invites the public to attend a public workshop to receive an update on the status of the proposed construction of a new DMV next to DART's maintenance facility on US 13 just south of SR 72.

The proposed improvements will be the focus of the February 21st public workshop. Interested members of the public are invited to attend at any time between 4:00 p.m. to 7:00 p.m. Attendees will have an opportunity to review display materials and provide comments to DelDOT representatives.

Specifically, the proposed project involves constructing a new DMV facility to replace the existing facility on Airport Road in New Castle. The existing Airport Road facility was built in 1965 and is too small to accommodate increased population growth in New Castle County.

Interested persons are invited to express their views in writing, giving reasons for support of, or opposition to, the proposed changes. Comments will be received at the workshop or can be mailed to DelDOT Public Relations, P.O. Box 778, Dover, DE 19903.

This workshop location is accessible to persons having disabilities. Any person having special needs or requiring special aid, such as an interpreter for the hearing impaired, is requested to contact DelDOT by phone or mail one week in advance.

For further information contact DelDOT Public Relations at 1-800-652-5600 (in DE) or 302-760-2080 or write to the above address.

np 2/10

**PUBLIC NOTICE**

2303295

**LEGAL NOTICE**

**GARAGE KEEPER SALE**  
 6 NORTH PARK DRIVE  
 WILMINGTON, DE 19805  
 FEBRUARY 16, 2012 @ 10:00 AM

2001 JEEP GR CHEROKEE ..... VIN #1J4GW58S71C706263  
 1995 CHEVY K1500 ..... VIN #2GCEK19H8S1204602  
 1999 LEXUS ES300 ..... VIN #JT8BF28G3X0184573  
 2004 FORD FREESTAR ..... VIN #2FMZA522X4BA83940  
 2003 CHEVY BLAZER ..... VIN #1GNDT13S132201921  
 2004 CHRYSLER PACIFICA ..... VIN #2C8GF68484R506063  
 1998 CHEVY BLAZER ..... VIN #1GNCS13W7W2173502

np 2/10

2305510

**PUBLIC AUCTION**  
**SENTINEL SELF STORAGE**  
 1100 Elktion Road  
 Newark, DE 19711  
 (302) 731-8108

A Public Auction will be held on Wednesday, 3/14/2012 at 10:00 AM. All sales are cash only. The contents of the following storage units will be auctioned:

**Unit 1016 – Stephen D. Mendala:** Boxes, fish tank stand, fish tank, clothing, kitchen chairs, shelving, dining table, bicycle, surf boards, trunk, wicker chair, misc. household items.  
**Unit 4008 – Mitzy M. Malabet-Osorio:** bed frame, bicycle, kitchen chair, sofa, ice chest, floor lamp, love seat, kitchen table, coffee maker, misc. household items.  
**Unit 4105 – Shaun D. Mullen:** air conditioner, books, boxes, kitchen cabinet, fan, ice chest, table lamp, pictures, misc. household items.  
**Unit 4220 – David D. Newton:** bags, totes, laundry cart, boxes, misc. household items  
**Unit 5025 – Michael L. Nelson:** box spring, boxes, portable TV, misc. household items  
**Unit 1128 – Michael L. Nelson:** Bags, boxes, sofa, dresser, lawnmower, small refrigerator, BBQ grill, vacuum, artificial palm tree, cds, grill tank, misc. household items.

200 First State Blvd  
 Wilmington, DE 19804  
 (302) 999-0704

A Public Auction will be held on Wednesday, March 14, 2012 at 11:00 AM. The contents of the following storage units will be auctioned:

**Unit # 309- James Newton:** Books, boxes, ladder, stool, totes, trash can, mailbox  
**Unit # 436- Richard Thompson:** Bags, boxes, microwave, totes, bronze knight statue, boxes of comic magazines  
**Unit # 1231- Portia Brown:** Baby carseat, baby chair, boxes, ice chest, suitcase, totes, toys  
**Unit #6179- Angela DiVirgilio:** Baby chair, bags, boxes, clothing, hamper, table lamp, totes  
**Unit # 6273- Willie Johnson:** Bags, books, boxes, exercise equipment, tool box, totes, wicker table with basket, pillows  
**Unit # 6282- Brock Mosby:** Bags, boxes, clothing, suitcase, totes, VHS tapes

333 E. Lea Blvd  
 Wilmington, DE 19802  
 (302) 764-6300

A Public Auction will be held on Wednesday, March 14, 2012 at 12:00 PM. The contents of the following storage units will be auctioned:

**Unit #127- Sharon R. Griffin:** bags, boxes, clothing, floor lamp, coffee table, end table, totes  
**Unit #71- Rayanne Roberts:** bed frame, box spring, mattress, boxes, kitchen chair, floor lamp, record/CD player, sports equipment  
**Unit #449- Lupino Blackman:** bags, boxes, dining chairs, upholstered chair, floor lamp, table lamp, pictures, stool, suitcases, coffee table, totes, trunk  
**Unit #233- Carla D. Carter:** office chair, clothing, fishing equipment, ice chest, ladder, table lamp, shelving, speakers, stereo, stool, folding table, wicker trunk, TV  
**Unit #70- Cherise Henderson:** bags, bed, box spring, headboard, mattress, boxes, kitchen chair, office chair, chest of drawers, dresser, table lamp, pictures, stereo equipment, totes, trunk, curio cabinet  
**Unit #51- Hezekiah Johnson:** bed frame, mattress, boxes, clothing, ironing board, coffee table  
**Unit #91- Schmeck J. Pratt:** bicycle, 2 large fryers, boxes of shortening, pressure washer, hose

141 Edgemoor Road  
 Wilmington, DE 19809  
 302-762-3626

The following units are to be auctioned on 3/14/12@1P.M.

**Unit #343-Frances Murray-**Box spring, boxes, Mattress, hamper, microwave, shelving, Suitcase, & night table.  
**Unit #364-Joseph Giantonio-**Bags, boxes, 4 dining room chairs, rocking chair, chest of drawers, Ironing board, lamp, suitcase, night table, totes, portable tv, & artificial trees.

465 Pulaski Hwy  
 New Castle, DE 19720  
 (302) 328-5810

A Public Auction will be held on Wednesday March 14th, 2012 at 2:00 PM. The contents of the following storage units will be auctioned:

**Unit-#3057-Richard Barnett-**Bags, Boxes, Chair, Clothing, Couch, Entertainment Center, Fishing Equipment, Shelving, Speakers, Suitcase, Tool Boxes, Totes, Trunk,  
**Unit-# 150-Joanne Johnson-**Bags, Pictures, Suitcase, Totes, Violin Case  
**Unit #5021-Nina Mancari-**Bags, Boxes, Floor Lamp, Pictures, Suitcases, Totes, Vacuum  
**Unit-#1100-Fred Way-**Boxes, Entertainment Center, Mirrors, Speakers, Weight Bench, Weights  
**Unit-# 3033-Katina Donovan-**Bags, Boxes, Chair, Clothing, Fan, Stool, Totes, Toys, TV, Vacuum  
**Unit-#2012-Javier Santiago-**Bags, Boxes, Chairs, Computer, Ladder, Speakers, Stool, Tool Box, Totes, TV, 4 Rolling Tool Boxes

np 2/3/10

22302656

**LEGAL NOTICE**

THE COURT OF COMMON PLEAS  
 FOR THE STATE OF DELAWARE IN  
 AND FOR NEW CASTLE COUNTY  
 IN RE: CHANGE OF NAME OF  
 DEBRA A. RUDD  
 Petitioner(s)

TO  
 DEBRA A. EADDY  
 NOTICE IS HEREBY GIVEN that  
 DEBRA A. RUDD

Intends to present a Petition to the Court of Common Pleas for the State of Delaware in and for New Castle County, to change his/her name to DEBRA A. EADDY

DEBRA A. RUDD  
 Petitioner  
 Dated: 1/25/2012

np 2/3/10/17

2303574

THE COURT OF COMMON PLEAS  
 FOR THE STATE OF DELAWARE IN  
 AND FOR NEW CASTLE COUNTY  
 IN RE: CHANGE OF NAME OF  
 MADELINE HYNSON  
 Petitioner(s)

TO  
 CORA MADELINE HYNSON  
 NOTICE IS HEREBY GIVEN that  
 MADELINE HYNSON

Intends to present a Petition to the Court of Common Pleas for the State of Delaware in and for New Castle County, to change his/her name to CORA MADELINE HYNSON

MADELINE HYNSON  
 Petitioner  
 Dated: 1/18/2012

np 2/3/10/17

2303575

THE COURT OF COMMON PLEAS  
 FOR THE STATE OF DELAWARE IN  
 AND FOR NEW CASTLE COUNTY  
 IN RE: CHANGE OF NAME OF  
 JAZIYAH MICHELLE CRUMPLER  
 Petitioner(s)

TO  
 JAZIYAH MICHELLE LOLLEY  
 NOTICE IS HEREBY GIVEN that  
 JAZIYAH MICHELLE CRUMPLER

Intends to present a Petition to the Court of Common Pleas for the State of Delaware in and for New Castle County, to change his/her name to JAZIYAH MICHELLE LOLLEY

JAZIYAH MICHELLE CRUMPLER  
 Petitioner  
 STEPHEN A. LOLLEY  
 Petitioner

Dated: 1/8/2012

np 1/27/2/3/10

2302294

**LEGAL NOTICE**

THE COURT OF COMMON PLEAS  
FOR THE STATE OF DELAWARE IN  
AND FOR NEW CASTLE COUNTY  
IN RE: CHANGE OF NAME OF  
KATHERINE L. SIMMONS  
Petitioner(s)  
TO  
KATHERINE L. HARRIS  
NOTICE IS HEREBY GIVEN that  
KATHERINE L. SIMMONS  
Intends to present a Petition to the Court of  
Common Pleas for the State of Delaware in and  
for New Castle County, to change her name to  
KATHERINE L. HARRIS.  
KATHERINE L. SIMMONS  
Petitioner  
Dated: 1/26/2012  
np 2/3/10/17 2303449

THE COURT OF COMMON PLEAS  
FOR THE STATE OF DELAWARE IN  
AND FOR NEW CASTLE COUNTY  
IN RE: CHANGE OF NAME OF  
MARY R. COULBOURN  
Petitioner(s)  
TO  
MARY R. NICHOLAS  
NOTICE IS HEREBY GIVEN that  
MARY R. COULBOURN  
Intends to present a Petition to the Court of  
Common Pleas for the State of Delaware in and  
for New Castle County, to change her name to  
MARY R. NICHOLAS.  
MARY R. COULBOURN  
Petitioner  
Dated: 1/31/2012  
np 2/10,17,24 2304368

THE COURT OF COMMON PLEAS  
FOR THE STATE OF DELAWARE IN  
AND FOR NEW CASTLE COUNTY  
IN RE: CHANGE OF NAME OF  
ADRIAN SAUCIER ALVAREZ  
Petitioner(s)  
TO  
ADRIAN ALVAREZ SAUCIER  
NOTICE IS HEREBY GIVEN that  
KRISTA-MORGAN SAUCIER  
Intends to present a Petition to the Court of  
Common Pleas for the State of Delaware in and  
for New Castle County, to change his/her name  
to ADRIAN ALVAREZ SAUCIER.  
KRISTA MORGAN SAUCIER  
JHONY NUNEZ ALVAREZ  
Petitioners  
Dated: 1/31/2012  
np 2/10,17,24 2304683

THE COURT OF COMMON PLEAS  
FOR THE STATE OF DELAWARE IN  
AND FOR NEW CASTLE COUNTY  
IN RE: CHANGE OF NAME OF  
LEANNA BETH PATTERSON  
Petitioner(s)  
TO  
LEANNA VERGET PATTERSON  
NOTICE IS HEREBY GIVEN that  
LEANNA BETH PATTERSON  
Intends to present a Petition to the Court of  
Common Pleas for the State of Delaware in and  
for New Castle County, to change her name to  
LEANNA VERGET PATTERSON.  
LEANNA BETH PATTERSON  
Petitioner  
Dated: 2/2/2012  
np 2/10,17,24 2304784

THE COURT OF COMMON PLEAS  
FOR THE STATE OF DELAWARE IN  
AND FOR NEW CASTLE COUNTY  
IN RE: CHANGE OF NAME OF  
LUCILLE WALKER  
Petitioner(s)  
TO  
ALMETA LUCILLE CLIFTON  
NOTICE IS HEREBY GIVEN that  
LUCILLE WALKER  
Intends to present a Petition to the Court of  
Common Pleas for the State of Delaware in and  
for New Castle County, to change his/her name  
to ALMETA LUCILLE CLIFTON.  
LUCILLE WALKER  
Petitioner  
Dated: 2/2/2012  
np 2/10,17,24 2305069

**LEGAL NOTICE**

THE COURT OF COMMON PLEAS  
FOR THE STATE OF DELAWARE IN  
AND FOR NEW CASTLE COUNTY  
IN RE: CHANGE OF NAME OF  
KISHA MELLISA FRANCIS  
CHANEL VINCIA FRANCIS  
Petitioner(s)  
TO  
KISHA MELLISA RIVIERE  
CHANEL VINCIA RIVIERE-FRANCIS  
NOTICE IS HEREBY GIVEN that  
KISHA MELLISA FRANCIS and CHANEL VIN-  
CIA FRANCIS  
Intends to present a Petition to the Court of  
Common Pleas for the State of Delaware in and  
for New Castle County, to change his/her name  
to KISHA MELLISA RIVIERE and CHANEL  
VINCIA RIVIERE-FRANCIS  
KISHA MELLISA FRANCIS  
Petitioner  
CHANEL VINCIA FRANCIS  
Petitioner  
Dated: 1/23/2012 2302502  
np 1/27/2/3/10

Estate of HENRY C. CHINSKI SR.,  
Deceased.  
Notice is hereby given that **Letters Testa-  
mentary** upon the estate of HENRY C. CHINS-  
KI SR. who departed this life on the 31st day of  
December, A.D. 2011, late of 1030 KENDALL  
ROAD, WILMINGTON, DE 19805, were duly  
granted unto SHARON L. MOURAR, aka  
SHARON MOURAR on January 27, 2012 and  
all persons indebted to the said deceased are  
requested to make payments to the **Personal  
Representative** without delay, and all persons  
having demands against the deceased are  
required to exhibit and present the same duly  
probated to the said **Personal Representative**  
on or before **August 31, 2012**, or abide by the  
law in this behalf.  
Address  
SISK, MARK D., ESQ.  
CURRAN & SISK  
256 CHAPMAN ROAD  
NEWARK, DE 19702  
Personal Representative  
SHARON L. MOURAR,  
aka SHARON MOURAR  
File #152594  
np 2/10/17/24 2305337

**LEGAL NOTICE**

Taverna Main Street, LLC on February 6, 2012,  
applied with the Alcoholic Beverage Control  
Commissioner for a Restaurant and Sunday  
License to sell alcoholic liquor and to permit  
entertainment on the premises, located at 121  
E. Main Street, Newark, Delaware 19711.  
Persons who are against this application  
should provide written notice of their objections  
to the Commissioner. For the Commissioner to  
be required to hold a hearing to consider addi-  
tional input from persons against this applica-  
tion, the Commissioner must receive one or  
more documents containing a total of at least  
10 signatures of residents or property owners  
located within 1 mile of the premises or in any  
incorporated areas located within 1 mile of the  
premises. The protest(s) must be filed with the  
Alcoholic Beverage Control Commissioner at  
the 3rd Floor, Carvel State Office Building, 820  
North French Street, Wilmington, DE 19801.  
The protest(s) must be received by the Com-  
missioner's office on or before March 7, 2012.  
Failure to file such a protest may result in the  
Commissioner considering the application with-  
out further notice, input, or hearing. If you have  
questions regarding this matter, please contact  
the Commissioner's Office at 302-577-5222  
np 2/10,17,24 2304553

THE COURT OF COMMON PLEAS  
FOR THE STATE OF DELAWARE IN  
AND FOR NEW CASTLE COUNTY  
IN RE: CHANGE OF NAME OF  
JOSEPH HOWARD POBANZ  
Petitioner(s)  
TO  
JOSEPH DACARI ESCO  
NOTICE IS HEREBY GIVEN that  
JOSEPH H. POBANZ  
Intends to present a Petition to the Court of  
Common Pleas for the State of Delaware in and  
for New Castle County, to change his/her name  
to JOSEPH DACARI ESCO  
JOSEPH DACARI ESCO  
Petitioner  
Dated: 1/20/2012 2302196  
np 1/27/2/3/10

**LEGAL NOTICE**

CITY OF NEWARK  
DELAWARE  
COUNCIL MEETING AGENDA  
February 13, 2012

**SPECIAL MEETING TIME – 6:30 PM – CC****REQUEST FOR EXECUTIVE SESSION RE LABOR NEGOTIATIONS****SILENT MEDITATION & PLEDGE OF ALLEGIANCE****PRESENTATION OF JEFFERSON AWARDS FOR PUBLIC SERVICE****2012 YOUTH SERVICE CHALLENGE – Presented by Jefferson Awards for Public Service****1. ITEMS NOT ON PUBLISHED AGENDA:**

- A. Public (5 minutes per speaker)
- B. University
  - (1) Administration
  - (2) Student Body Representative
- C. Council Members

**2. APPROVAL OF CONSENT AGENDA:**

- A. Approval of Regular Council Meeting Minutes – January 23, 2012
- B. Receipt of Alderman's Report – February 2, 2012
- C. **First Reading – Bill 12-07** – An Ordinance Amending Chapter 32, Zoning, Code of the City of Newark, Delaware, By Establishing a New Zoning Category to be Designated as STC (Science and Technology Campus District) and By Deleting Limited Commercial Laboratory Districts – **2nd Reading March 12, 2012**
- D. **First Reading – Bill 12-08** – An Ordinance Amending the Zoning Map of the City of Newark, Delaware, By Rezoning from MI (General Industrial) to STC (Science and Technology Campus) a 221.22864 Acre Parcel Located at South College Avenue and the Christina Parkway – **2nd Reading March 12, 2012**
- E. **First Reading – Bill 12-09** – An Ordinance Amending Chapter 20, Motor Vehicles and Traffic, Article XXIV, Theft, Unauthorized Use of Vehicles, Code of the City of Newark, By Bringing the Code Into Conformance with the State Code with Regard to the Display of Number Plates – **2ND Reading February 27, 2012**

**CONSENT AGENDA** – Those items on the Consent Agenda are considered routine and non-con-  
troversial and will be acted upon by a single vote of the Council. There will be no separate discus-  
sion of these items unless a member of Council so requests, in which event the matter shall be  
removed from the Consent Agenda and considered a separate item.

**3. ITEMS NOT FINISHED AT PREVIOUS MEETING:**

- A. **Bill 11-29** – An Ordinance Amending the Zoning Map of the City of Newark, Delaware, By Rezoning from BL (Business Limited) to BB Central District) the .345 Acre Portion of 132 and 136 East Delaware Avenue  
(**Tabled January 9, 2012**)
- B. Request of 132 E. Delaware Avenue Associates, LLC for the Redevelopment and Major Subdivision of 132 and 136 East Delaware Avenue, In Order to Construct a Three-story Mixed Use Building with 4500 Gross Square Feet of First Floor Commercial Space and 12 Apartments on the Second and Third Floors (**Resolution and Agreement Submitted – Tabled January 9, 2012**)
- C. Request of 132 E. Delaware Avenue Associates, LLC for a Special Use Permit to Allow 12 Upper Floor Apartments in the Proposed Three-story Commercial/Residential Mixed Use Building to be Constructed at 132 and 136 East Delaware Avenue (**Tabled January 9, 2012**)

**4. FINANCIAL STATEMENT:** Next Meeting**5. RECOMMENDATIONS ON CONTRACTS & BIDS:**

- A. **Contract 12-01**, Furnishing Labor Equipment for Electric Line Tree Trimming

**\*6. ORDINANCES FOR SECOND READING & PUBLIC HEARING:**

- A. **Bill 12-02** – An Ordinance Amending Chapter 32, Zoning, Code of the City of Newark, Delaware, By Reducing the Permitted Rental Apartment Density and Providing Density Bonuses for Owner Occupant Multi-family Housing in the BB Zoning
- B. **Bill 12-03** – An Ordinance Amending Chapter 21, Peddlers, Vendors and Solicitors, By Requiring Adjacent Property Owner and Commercial Tenant Consent to Permit Vending on Sidewalk
- C. **Bill 12-04** – An Ordinance Amending Chapter 31, Weapons, Code of the City of Newark, Delaware, By Adding a New Section to Prohibit the Possession of Stun Guns and Taser Guns Within the City of Newark

**\*7. RECOMMENDATIONS FROM THE PLANNING COMMISSION AND/OR PLANNING & DEVELOPMENT DEPARTMENT:**

- A. Request of Amstel Avenue, LLC, for a Revision to the Approved Subdivision Agreement and Construction Improvement Plan for the Redevelopment of the .49 Acre Parcel Located at 116 Amstel Avenue to Increase the Number of Townhouse Apartments Units from Six to Seven (**Addendum Submitted**)
- B. Request of Schilling-Douglas School of Hair Design for a Special Use Permit to Allow a Trade School at the Shoppes at Louviers, Paper Mill Road, Newark, Delaware
- C. Request of The Greene Turtle Restaurant (Newark GT, LLC) for a Special Use Permit to Allow the Sale of Alcoholic Beverages at Their Proposed New Restaurant at the Northeast Portion of the First Floor of the Rittenhouse Station Building, 250 Elkton Road, Newark, Delaware

**\*8. ITEMS SUBMITTED FOR PUBLISHED AGENDA:**

- A. **Council Members:**
  - 1. **Resolution No. 12-B:** Retirement of Roy H. Lopata, Planning & Development Director
  - 2. Setting Salary for Interim City Manager
- B. **Others:** None

**9. SPECIAL DEPARTMENTAL REPORTS:**

- A. Special Reports from Manager & Staff: None

**\*OPEN FOR PUBLIC COMMENT** – The above agenda is intended to be followed, but is subject to changes, deletions, additions, and modifications, as permitted under the Freedom of Information Act of the State of Delaware. Copies may be obtained at the City Secretary's Office, 220 Elkton Road, or online at [www.cityofnewark.de.us](http://www.cityofnewark.de.us)

np 2/10

2305463

## OBITUARIES

## »» OBITs, from page 7

Christian Burial was offered in St. Catherine of Sienna Church, Centerville Rd., Wilmington, on Wednesday, February 8. Burial was private. In lieu of flowers, the family requests contributions be sent to the Montgomery Memorial Fund, c/o 2525

Kittiwake Drive, Wilmington, DE 19805 or at any WSFS Bank Branch. Arrangements by John F. Yasik Funeral Home.

**Earl Roe**

Mr. Earl Brian Roe, 51, of Newark, died on Sunday, January 29.

A native Delawarean, Brian was born in Wilmington on March 6, 1960. He made his career as a professional plumber and pipefitter and was employed with Ralph G. Degli Obizzi and Sons, Inc.



Roe

He is survived by his wife, Dianna L. "Dee" Roe; daughter, Jessica E. Roe and her mother, Betty "Jeannie" Roe; mother and stepfather, Elaine B. and James C. Carter; father, William E. Roe, Jr.; brother, William "Billy" Roe and wife, Cathy; stepbrother, Lee Carter; stepsister, Marjorie Cochran and husband, Charlie; sister-

in-law, Helen "Twinkle" Carter; and seven loving nieces, nine loving nephews, and a great niece. He was preceded in death by a stepbrother, Alan Carter.

A funeral service was held on Friday, February 3, at the Spicer-Mullikin Funeral Home, 1000 N. DuPont Parkway, New Castle. Interment followed

in Silverbrook Cemetery, Lancaster Ave. and DuPont Rd., Wilmington.

In lieu of flowers, contributions in memory of Brian may be made to the Helen F. Graham Cancer Center, c/o Christiana Care, P.O. Box 1668, Wilmington, DE 19899. Mark donations "for Special Needs Fund."

**35<sup>99</sup>**

Mature Adult Dog Food

- 35 pound
- Choose from Adult, Small Bite or Large Breed



Sale Prices Good 2/1/12 through 2/29/12

**February SPECIALS!**Shredded Blends  
Dog Food

PRO PLAN

Feb. 28-29 only  
**29<sup>99</sup>****32<sup>99</sup>**

- 35 pound
- Choose from Beef, Lamb or Chicken

Iams  
Dog Food**5<sup>00</sup> off**

- 30 pound or larger Lamb & Rice
- 100% complete and balanced, with no fillers or artificial preservatives



Stain &amp; Odor Remover

**19<sup>99</sup>**

- Gallon
- Guaranteed to permanently eliminate all stains & odors, even urine odors
- Safe & Effective



Dog Treats

Buy 2 Get 1  
**FREE**

- 16 Oz.
- Made with Chicken, Duck or Beef

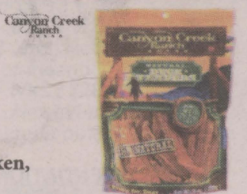
Wee-Wee  
Pads**29<sup>99</sup>**

- 100 Pack
- Plastic lining prevents damage to floors

Conventional  
Cat Litter**5<sup>99</sup>**

- 40 Lb.
- Moisture-activated odor control

Ever Clean  
Extra Strength Cat Litter**13<sup>99</sup>**

- 25 Lb.
- Maximum Clumping Power
- Ideal for multiple cat households

Wild Bird Chow  
Black Oil Sunflower**29<sup>99</sup>**

- 25 pound
- 100% black oil seeds
- Provides protein and energy that birds need year round

Carefresh  
Pet Bedding**5<sup>00</sup> off**

- 60 Liter
- Made from reclaimed wood pulp waste



Coupon

**CONCORD**  
PET FOODS & SUPPLIES  
"For Everything Your Pet Needs"  
**10<sup>00</sup> off**

Purchase of \$60 or More  
Not to be combined with any other offer. Limit 1 per customer. Expired 2/29/12.

Follow us on

twitter

facebook

**Concord Pet Foods & Supplies**

Concord Pike  
Shoppes of Red Mill  
Peoples Plaza  
Hockessin  
Suburban Plaza  
Shoppes Of Graylyn

302-478-8966  
302-737-8982  
302-836-5787  
302-234-9112  
302-368-2959  
302-477-1995

Logan Township, NJ  
Chestnut Run  
Middletown Crossing  
Community Plaza  
Aston, PA

856-467-0022  
302-995-2255  
302-376-1616  
302-324-0502  
610-364-1100

Edgehill s/c, Dover  
West Chester, PA  
Rehoboth  
Fox Run  
Elkton

302-672-9494  
610-701-9111  
302-226-2300  
302-838-4300  
410-398-5554

Milford  
New London  
Thornbury  
Smyrna, DE  
Seaford, DE

302-424-8373  
610-869-8828  
610-399-0124  
302-653-1515  
302-628-1001

Sale Prices Good 02/01/12 thru 02/29/12

Mon.-Sat. 9 am-9 pm; Sun. 10 am-5 pm

Not responsible for typographical errors.