

Favorite pet photos inside this week! 6-7A

NEWARK POST

❖ Greater Newark's Hometown Newspaper Since 1910 ❖

84th Year, Issue 5

© 1994

For the week beginning February 25, 1994

Newark, Del. • 35¢

THIS WEEK

In sports



Newark High's Joe Marra takes on A.I. DuPont's Luis Reyes during Saturday's Blue Hen Conference wrestling tournament.

GLASGOW BROTHERS
TEAM UP FOR
BLUE HEN
SUCCESS. 1B

ST. MARK'S GIRLS
WIN STATE
SWIM
TITLE. 1B

GLASGOW GIRLS
HALT WM. PENN.'S
87-GAME
FLIGHT A
STREAK. 2B

In the news

IT'S CLOSING TIME
FOR A GLASGOW
LANDMARK THAT
HAS SERVED
GENERATIONS. 3A

In Lifestyle

TAKING A
CRUISE WITH ONE OF
NEWARK'S
FINEST. 8A

Index

NEWS	1-12A
POLICE	2A
OPINION	4A
COMMUNITY	5A
OBITUARIES	5A
LIFESTYLE	8A
DIVERSIONS	11A
ARTS	12A
SPORTS	1-4B
CLASSIFIEDS	5-10B

Highway back on track

New design for Route 273 skirts wetlands

By TONJA CASTANEDA
NEWARK POST STAFF WRITER

Drivers will be able to avoid the Avon Underpass, in a few years, because new Route 273 plans include an overpass to be built over the Amtrak railroad tracks.

And plans to have one-way, eastbound traffic through the Avon Underpass.

Preliminary construction work on the new Route 273 will begin this fall, according to Delaware Department of Transportation (DelDOT) officials.

The project was started about seven years ago, but construction of the road was halted by federal Wetlands regulations.

DelDOT officials have redrawn plans, which were

unveiled to the public Feb. 16 at Kirk Middle School.

"This project is the same concept as when it was first written," said Joseph Satterfield, DelDOT Project Engineer. "But now it's moved over to avoid the wetlands."

Satterfield estimates the construction, costing from \$20 to \$25 million, will take about two years to complete.

"We hope to advertise for bids (for contractors) this summer and have some of the utility work, which needs to be relocated, done in the fall," Satterfield said.

"Very little of the (construction) activity will interfere with traffic because it's off the traffic-pattern," he said.

The new Route 273 will be two lanes in each direction.

Traveling towards the City of Newark, the road will begin on the existing Route 273 at Brownleaf Road, it will continue to Del. 4 curving left and go over the existing 273/Ogletown Overpass. Currently, the overpass crosses over Del. 4 near MBNA and ends on both sides into trees.

The new road will then curve to the right near Ogletown Baptist Church, go over the railroad tracks and tie into existing route 273 near the Avon Corp.

"The new road will let truck traffic, that can't go under the Avon underpass, (for height reasons) to get to Interstate 95 quicker," said Tony Frascarella, of Century Engineering—the designers of the project.

See ROAD, 3A ▶



NEWARK POST GRAPHIC BY JIM STREH

The proposed highway route would pass close to Red Mill Road.

MEATLOAF SERVED AT THE BOB



JEFF SWINGER PHOTO

1970s rocker Meatloaf wooed a sell-out crowd at the University of Delaware's Bob Carpenter Center Saturday night. The concert was part of his 1994 come-back tour across the nation.

University soon to begin parking garage

By JENNIFER L. RODGERS
NEWARK POST STAFF WRITER

Construction of a parking garage on Main Street is just around the corner.

When University of Delaware students go home this summer, construction crews will move in to start building the garage for the University's new student center.

John Brennan, public relations director at the University, said they hope to start construction of the garage in early June.

The four-story garage will replace the existing parking lot adjacent to the university-owned dining hall called the "Abbey." David Hollowell, senior vice president of the university, said students and residents who currently park in the lot will have to find alternatives.

"It will be inconvenient for folks

for a while," Hollowell said. "Some students might have to park at the field house."

Hollowell hopes the garage will be finished by March of 1995. The garage will have two exits, one onto Main Street that cash paying and permit holding drivers can exit from, and one onto Delaware Avenue that only permit holders can use.

A one-way connector road will be paved from Main Street to Delaware Avenue and the student center will be built on one side and the garage on the other. Construction of the student center should begin in September.

Hollowell said The "Abbey" will be incorporated into the facade of the new student center, but the "Grille," located in the rear of the same building will be closed during construction and demolished when the student center is built.

It's official: last day of school set for June 15

By TONJA CASTANEDA
NEWARK POST STAFF WRITER

With no more snow days, the last day of school for students in the Christina School District will be Wednesday, June 15.

The Christina School Board approved the new school calendar at their meeting Tuesday night after teacher Sue Mason, representing teachers in the Christina Education Association (teachers' union at the district level), denounced the last minute decision to hold school during Feb. 16-18 in-service days.

"The district is facing a monu-

mental crisis in faith and moral," said Mason. She said the district should have asked the association for their position about the snow make-up days.

"This change in the calendar was made in a short time," said Mason. "Some teachers with small children had to find daycare and others had to cancel doctor's appointments."

She said many teachers only found out about the changes when handing out notes to students saying school would be held or when they heard announcements of the change over school intercom systems.

See SCHOOL, 3A ▶

Flower power, 90s style

Harry Rash's creativity beats the winter blues

By JENNIFER L. RODGERS
NEWARK POST STAFF WRITER

Many Newarkers have spent a lot of time at home lately thanks to the snow and ice, but one Newarker decided his cabinets could benefit from his cabin fever.

Harry Rash, a 27-year resident of Newark, decided flowers might brighten his kitchen, so he cut out pictures from a gardening catalog and decorated his kitchen cabinets and refrigerator. He placed artificial roses above the cabinets and sink to finish the look.

Don't be fooled though, Rash doesn't just subscribe to gardening magazines—he is actually an accomplished gardener.

A couple of years ago Rash grew a three-pound tomato, the largest in Newark, in his backyard on East Delaware Avenue.

Rash's secret is fish. In the spring, he

gets some fish from Pathmark and buries them in a mound of dirt to make fertilizer for his crop. He grows string beans, peppers, strawberries and oyster plants in addition to prize-winning tomatoes.

He plants his vegetables in buckets. That way, he can just put the buckets away when he is done for the summer.

He said he grew string beans that were 27 inches long last year.

"All you had to do was stand on my back porch and pick a mess of beans," Rash said. "Three or four would do you."

Rash worked for the University of Delaware for 23 years as the head maintenance engineer and retired in 1974. His wife of 47 years, Zella, died about five years ago.

Rash said he met his wife, who is originally from the Beckley, W. Va. area, when she was working at a munitions plant in Elkton, Md. during World

War II. She was staying in a boarding house in Newark and Rash met her on the street when she was waiting for a bus.

Rash, 82, was born in raised in Leipsic. Things were different then, but not necessarily better. He said the mosquitoes were so bad when he was younger that "you could take a pint cup, hold it out the door and catch a quart of them."

He and his sister Mary Collins, 70, of Smyrna, are the only two surviving of 13 children. His parents were John Edward and Clara B. Rash.

Rash and his wife didn't have children. "You couldn't get them from Sears Roebuck," he said.

One of Rash's favorite hangouts is

See SPRING, 2A ▶

At right: Rash, in his kitchen, shows what a little cutting and pasting can do to hasten the arrival of spring.



NEWARK POST STAFF PHOTO BY JENNIFER RODGERS

Fire calls

Thursday, Feb. 17

3:32 p.m.— 7 Carlisle Road, Brookside Park. House fire. Aetna Hose Hook & Ladder and Christiana fire companies.

Friday, Feb. 18

8:29 a.m.— Old Baltimore Pike and Pleasant Valley Road. Auto accident. Aetna Hose Hook & Ladder Co.
11:27 a.m.— 36 Dryden Road, White Hall. Rescue. Christiana Fire Co.
3 p.m.— South Chapel Street and Dawson Street, Delaware Industrial Park. Auto accident. Aetna Hose Hook & Ladder Co.
4:06 p.m.— Christiana Bypass and South Old Baltimore Pike. Auto accident. Christiana Fire Co.
7:06 p.m.— 15 Bradley Drive, Becks Woods. House fire. Christiana Fire Co.
7:58 p.m.— Pulaski Highway and

Delaware 896. Auto accident. Christiana Fire Co.

Saturday, Feb. 19

1:06 a.m.— Porter Road and U.S. 40. Auto accident. Christiana Fire Co.
2:41 a.m.— Darwin Drive and Red Mill Road. Auto accident. Aetna Hose Hook & Ladder Co.
3:51 a.m.— Christiana Mall and I-95 southbound. Auto accident. Christiana Fire Co.
4:53 a.m.— 28 Gull Turn, Brookmont Farms. House fire. Christiana Fire Co.
7:02 a.m.— 351 W. Chestnut Hill Road. Auto accident. Aetna Hose Hook & Ladder Co.
7:42 p.m.— 2 Thompson Circle, George Read Village. House fire. Aetna Hose Hook & Ladder Co.
11:58 a.m.— 2575 Summit Bridge Road. Investigation. Christiana Fire Co.

4:17 p.m.— Lowe's of Christiana, U.S. 40. Trash fire. Christiana Fire Co.

4:33 p.m.— 26 Millwright Drive, Old Mill Manor. House fire. Aetna Hose Hook & Ladder Co.

6:30 p.m.— Tackle Box, 401 S. DuPont Highway. Pedestrian. Christiana and Wilmington Manor fire companies.

Sunday, Feb. 20

1:18 p.m.— Admiral Club Apartments, 21 Fairway Road. Child locked in auto. Aetna Hose Hook & Ladder Co.

1:24 p.m.— Interstate 95 northbound and South Chapel Street. Auto accident. Aetna Hose Hook & Ladder Co.

1:43 p.m.— Abbey Walk Apartments, 54 Abbey Drive. Building fire. Aetna Hose Hook & Ladder and Mill Creek fire companies.

2:37 p.m.— 43 Ellen Devine Avenue, Marydale. Rescue. Aetna Hose Hook & Ladder Co.

9:14 p.m.— East Chestnut Hill and Marrows roads. Auto accident. Aetna Hose Hook & Ladder Co.

Monday, Feb. 21

5:18 a.m.— 21 Tammi Drive. House fire. Christiana Fire Co.

9:18 a.m.— 308 E. Chestnut Hill Road. Wires. Aetna Hose Hook & Ladder Co.

12:58 p.m.— 3 Four Seasons Parkway. Building fire. Aetna Hose Hook & Ladder and Christiana fire companies.

2:59 p.m.— South Du Pont Highway and Wrangle Hill Road. Auto accident. Aetna Hose Hook & Ladder and Christiana fire companies.

3:23 p.m.— Interstate 95 southbound and Salem Church Road. Auto accident. Aetna Hose Hook & Ladder Co.



KELLY BENNETT PHOTO

There were no injuries related this train-car collision on Main Street in Newark last week.

Driver makes a wrong turn into train's path

By TONJA CASTANEDA

NEWARK POST STAFF WRITER

A CSX train traveling northbound hit a car stuck on the railroad tracks at about 7:30 p.m. on Feb. 17. Two people had evacuated the car about 10 minutes earlier.

No one was injured. CSX trains observe a 40 mile per hour speed limit through the train crossing.

Newark police report the driver of the car was traveling west bound on Main Street and turned left onto

the railroad tracks, thinking there was a connecting road to Elkton Road.

Newark police unsuccessfully attempted to radio a message to the train conductor about the car on the tracks.

After the train hit the car, it continued several hundred feet and then threw the Buick Roadmaster about 60 feet off the tracks. The car landed near the Deer Park Restaurant.

Police said no charges were filed in the incident.

It's springtime at Harry's house

► SPRING, from 1A

the Smyrna Diner. He said he eats lunch there with his sister about two times a week.

"I like to tease my sister about the girl at the diner," Rash said. Shirley Clark, a waitress at the restaurant will frequently take a break when Rash is there and sit

and talk to him.

Rash's lunch dates will continue because he just renewed his driver's license Tuesday.

"I was tickled to get it," Rash said. "I'm 82-years-old and I never had a minute's trouble."

The license won't expire until 11/8/93. He said, "I've got to make the year 2000."

Delaware Hardwoods
"All Your Hardwood & Millwork Needs"

Cabinetry • Furniture • Wood Floors
Mouldings • Veneer Plywoods
Laminates • Sharpening Service
Corians • Marine Millwork

Complete Planning & Consulting
Free Estimates

663 B Dawson Dr. • Newark • 737-9029

Yesterday's Treasures
R•E•S•A•L•E S•H•O•P

ANTIQUES, FURNITURE,
BASEBALL CARDS
& MISCELLANEOUS

Open Tues-Sun
292-8362

2860 Ogletown Road, Newark
(Near the Avon underpass)

Charlie's Painting Service

Since 1984
10 YEAR ANNIVERSARY!

Please call for an estimate.
(Estimates good for 1 yr.)

(302) 454-1159

INTRODUCING THE MBNA HOME EQUITY LOANSM PROGRAM.

CREATING OPPORTUNITIES FOR THE PEOPLE IN OUR COMMUNITY.

At MBNA, we're dedicated to helping families in our community manage their finances more effectively. That's why we've developed a special home equity loan program that can help you finance major expenses.

- Send your child to college.
- Make home improvements.
- Consolidate high-interest debts to give you more available cash.

Call us today to find out the many ways an MBNA Home Equity LoanSM can help you achieve your dreams. Our Home Equity Specialists will work with you to develop a loan program that fits your individual needs and budget.

Here are some additional benefits you can expect:

- No application fee. Applying is easy and costs nothing. Just pick up the phone and call us.
- Quality service from people who care. Anytime you have a question, you can simply call us for help.
- No surprises. You'll pay the same low monthly payment each month — it's a fixed-rate loan that's guaranteed. That means you can always count on paying the same amount throughout the life of the loan.

CALL MBNA TODAY AT 1-800-841-1982, EXT. 2587.

MBNA[®] Home Equity Specialists are available from 8 am to 8 pm Monday through Thursday, 8 am to 5 pm Friday, and 9 am to noon Saturday.

MBNA CONSUMER SERVICES

Home Equity Loans are made available through MBNA Consumer Services, Inc., a subsidiary of MBNA Corporation. MBNA[®] MBNA Home Equity Loan, and MBNA Consumer Services[®] are service marks of MBNA America Bank, N.A. © 1994 MBNA America Bank, N.A.

Most pets suffer from dental problems! Does yours?

It is estimated that 85% of cats and dogs two years of age or older suffer from periodontal disease. Left untreated, this disease can be fatal to animals. Don't put your pet at risk or have him experience unneeded pain. Schedule a dental procedure today! You'll be glad you did!

Atlantic Veterinary Associates
Glasgow Veterinary Center **Lantana Veterinary Center**
650 Peoples Plaza • Newark, DE 300 Lantana Drive, Hockessin, DE
(302)834-1118 (302)234-3275

WE MAKE QUALITY AFFORDABLE at THE COUNTRY HEALTH STORE
The Area's Largest Natural Food Outlet

Frankincense Capsules NOW AVAILABLE Under The Indian Name BOSWELLINTM	Ryvita CRACKERS Light or Sesame Rye 99¢	KUDZU PLUS 50 Capsules NOW AVAILABLE! <small>As appeared in Newsweek 11/8/93... Sold Only As A Food Supplement!!!</small>
2 FOR 1 SALE! CORNUCOPIA OLYMPIA DOG FOOD <small>Premium, High Quality, Meets Natural Food Standards</small> \$1.39 MSFR 14 oz.	Is Weight Your PROBLEM? Try Thermogenics Plus <small>A Doctor Formulated Diet</small> • Prevents fat from being stored • Converts fat into soluble liquids • Burns calories • Increases energy and suppresses appetite Just 3 Capsules A Day Will Burn Fat Away	Earth Best BABY CEREALS 3 for \$3 6 oz. Pkg. • Rice with Bananas • Brown Rice • Mixed Grain

THE COUNTRY HEALTH STORE
2199 Kirkwood Hwy., Elsmere
(Next to Value City)

Food Stamps Accepted
Additional Parking in Rear **(302) 995-6620**

FRESH GROUND BEEF - NEVER FROZEN
OLD FASHIONED MILKSHAKES - HAND DIPPED ICE CREAM

JAKE'S FRESH BURGERS

BUSINESS HOURS:
MON-SAT 10:30AM-9:00PM
SUNDAY 12:00PM-7:00PM

WHERE YOU'LL NEVER GET A BUM STEER!

Hamburger	\$1.35
Double Hamburger	\$2.20
Cheeseburger	\$1.50
Double Cheeseburger	\$2.35
Hot Dog	\$.90
Cheese Dog	\$1.05
Hot Sausage Sandwich	\$1.75
Chicken Sandwich (Breaded Breast Filled)	\$2.60
French Fries	\$.90
Soda - Small (12 oz.)	\$.60
Medium (20 oz.)	\$.80
Large (32 oz.)	\$1.00
Milkshake	\$1.95
• Chocolate • Vanilla	
• Strawberry • Black & White	

Your choice of toppings at No Extra Charge
Ketchup, Mustard, Mayonnaise, Pickles, Relish, Hot & Sweet Peppers, Onions, Lettuce and Tomatoes.

EAT IN OR CONVENIENT CALL-AHEAD-SERVICE FOR TAKE-OUT ORDERS
1100 OGLETOWN RD.
RT 273 BETWEEN AVON & SOUTHERN STATES
302-737-1118

JAKE'S BURGERS

Are you hungry for what is truly the best value in the land, an award winning burger at a great price? You can find all this at Jake's Hamburgers 1100 Ogletown Road, Newark (located between Avon and 84 Lumber). The idea is simple: fresh ground beef (never frozen) pattied daily, made to order with your choice of eight toppings, without a long wait. "We simply decided to focus on one thing and make it as good as we possibly can!" says Jake's General Manager. This is exactly what they have done. Just ask any of the loyal Jake's patrons who pay a visit several times a week, and who voted the burgerhouse into the Delaware Today, Wilmington News Journal, and the University of Delaware Review 1993 Reader's Polls. "The people at Jake's are friendly, they know us, and the burgers are so tasty and reasonable, why cook at home?" remarks one of the customers. One might think that anything else on the menu next to the

burgers may not stand out. However, this is not true. Hot dogs, hot sausage, and chicken breast fillet are the other sandwiches offered to round out the menu. Of course, fresh, hot, and crispy French fries always compliment any sandwich. There is a great selection of soft drinks and old-fashioned hand-dipped milkshakes available in vanilla, chocolate, strawberry, and black and white. These shakes are fast becoming famous as well. The people at Jake's Hamburgers are celebrating their third anniversary this month and they are quite proud of the reputation they have created. "Our burgers are great. This place is so simple, it appeals to people. We do not use any cheap products and everything is fresh. People like that." You can eat-in, take-out, or call ahead (737-1118) anytime between 10:30 a.m. and 9 p.m. Monday - Saturday and 12 p.m. - 7 p.m. on Sundays. Do what it takes to check out Delaware's Best Bite.

Landmark Glasgow Arms Restaurant consumed by pancakes, syrup

Newly-named establishment promotes a different sort of dining experience

By JENNIFER L. RODGERS
NEWARK POST STAFF WRITER

If you and your date can't agree on what restaurant to go to—the Pancake House and Glasgow Arms Restaurant, formerly the Glasgow Arms Restaurant, has the answer—with two eating establishments under one roof.

The pancake house opened yesterday and the pub room will open the week of March 14.

"The biggest misconception is that the pancake house will only be open for breakfast," said Marc Koutoufaris, general manager of operations. "That's not true, it will be open for breakfast, lunch and dinner."

Koutoufaris also operates the Blue Coat Inn and Blue Coat Pancake House in Dover. His father, John, owns the businesses.

He said because the new pancake house has a liquor license and the pancake house in Dover does not, they cannot have the same name.

Koutoufaris hopes in the future the pancake house in Glasgow can take on the Blue Coat name. He said the name will always have Glasgow included in it.

He said the change is taking place because although the Glasgow Arms Restaurant was very well received, the frequency of the occasion did not present itself for people to go there. He said most people only ate at the restaurant for a special occasion or once a month.

"It comes down to an economic issue," said Koutoufaris. "How long

can a fine-dining restaurant survive in this market?"

He hopes the change will increase the volume of people eating at the restaurants.

The pancake house will be a family-style restaurant serving breakfast items such as omelets, pancakes and waffles, sandwiches and salads for lunch and seafood, chicken and steak for dinner.

He said breakfast and lunch will be served all day and dinner will be available at 11 a.m.

He said changes in the interior include adding a 15-seat breakfast counter and eventually a pie and cake case to sell fresh baked goods whole or by the slice.

"We'll be taking down a lot of the current decorations and putting them in the pub room," said Koutoufaris. "We're replacing them with country-lifestyle farm artifacts and animal pictures."

He said the rooms named at the Glasgow Arms will be replaced with nicknames in keeping with the concept such as the "chicken room."

Also, the neon sign outside the restaurant is being replaced with a new one. "It's broken and expensive to fix and parts are hard to find," he said.

"The prices (at the new restaurants) are much more affordable," said Koutoufaris. At the pancake house breakfast ranges from \$2.50 to \$5.95, lunch is \$3.50 to \$6.50 and dinner is \$5.95 to \$10.95.

The Glasgow Pub Room will have booths and an entirely different menu which will serve lunch beginning at 11:30 a.m. and dinner.



NEWARK POST STAFF PHOTO BY TONJA CASTANEDA

Marc Koutoufaris, operations manager of The Pancake House and Glasgow Pub Room, stands near the Glasgow Arms Restaurant sign that has been up since 1938. Koutoufaris said the neon sign will be taken down because repairs are too expensive.

It will offer deli sandwiches and a large selection of steaks.

"The pub room will be more of a local gathering area," he said. "A place to get good food and good conversation."

"We are offering two separate concepts under the same roof," said Koutoufaris.

He said both restaurants will stress quality food and quick service.

He said the staff has mostly stayed on for the change, but more people are being hired to work the morning hours.

"I want the restaurants to be a center point of the community in the local area," said Koutoufaris. "But also a place to go where you're not going for broke or you don't have to save up to go to."

The Pancake House will be open from 6 a.m. to 9 p.m. Sunday through Thursday and 6 a.m. to 10 p.m. on Friday and Saturday.

The pub room opens from 11:30 a.m. to 10 p.m. on weekdays and 11:30 a.m. to 11 p.m. on Fridays and Saturdays.

Locals, movie stars and politicians have all pulled in for a good meal

By TONJA CASTANEDA
NEWARK POST STAFF WRITER

An era has ended.

The Glasgow Arms Restaurant, serving the area for over 50 years, ceased to exist Feb. 20.

Two restaurants will take its place.

It was known as the place to go for fine-dining in the 1950s. Movie stars such as Bette Davis, Joan Fontaine and Robert Mitchum as well as politicians and supreme court justices frequented the establishment in the 1940s and 50s.

Gus Slavos opened the restaurant in 1937 on Thanksgiving Day and took in \$5 on the first day of business.

"He thought it would be a good location because the future would be on the highway (U.S. 40)," said John Slavos, Gus's son.

"At first we had a very limited menu," said Slavos. "It was just an experiment put on the highway with just one room."

He said in later years, the restaurant was expanded and that first room was used as a lobby.

The restaurant also varied its menu and served lambchops, steaks, roast turkey, fried chicken and seafood.

Two months after World War II, Glasgow Arms Restaurant was closed due to the rationing of gas and tires. "The only car you saw on the highway was an occasional army truck and most people were in the service," said Slavos.

He said his father applied for more gas to drive from his home in Elkton to the restaurant in Glasgow, but was turned down.

The restaurant reopened over three years later in October 1945.

And that's when the restaurant's golden years began.

"They had a saying in the 1950s,

"For the finest place to dine, go to Hotel Dupont. For the finest food, go to the Glasgow Arms," said Slavos.

He said although the restaurant drew customers from as far as Baltimore and Philadelphia, it was local residents who kept them in business.

"When Interstate 95 was built, we only dropped about 10 percent of business because 80 percent of our business was local people," he said.

"We knew people by name who would come from hundreds of miles away to stop by once or twice a year," said Slavos. "We looked forward to seeing them and shaking hands."

"Customers for 30 and 40 years were the rule rather than the exception," he said.

The restaurant was bought by Gus's daughter in the 1970s and John Slavos in 1987. He sold it in 1988 to John Koutoufaris.

Although the closing of the restaurant does not bother Slavos, it saddens those who see it as a landmark.

Woody Stiltner has been eating at the Glasgow Arms Restaurant for 10 years. "It was one of our favorite spots," he said, about him and his wife.

Stiltner said the restaurant's staff made them feel special. "We'll try the new restaurant," he said. "But it just won't be the same."

"I thought it was quite a trademark for the southern end of New Castle County," said Bill Gantz, who has been eating at the restaurant since 1953.

"It was excellent service and quality of food," said Gantz.

He said during the 1950s and 60s to get a 7 p.m. dinner reservation for Saturday, you had to call at least by Wednesday or you didn't get in.

Route 273 plans resume

► ROAD from 1A

Trucks currently have to go down Marrows Road to Del. 4 and then to Route 273 to the highway.

The new route will tie into Del. 4, existing Route 273, Bala Road and at two intersections at Red Mill Road.

This new road will give drivers a

straight throughway when traveling Route 273. Currently, Route 273 traffic has to get on Del. 4 to continue onto Route 273.

Two houses are in the construction path. DelDOT has already purchased one house near MBNA America and is currently negotiating for the other house, located near the Amtrak Railroad tracks.

Teachers' union protests make-up days

► SCHOOL, from 1A

"This association needs a commitment by the board that this will not happen again," said Mason.

Superintendent Iris Metts said she does value a good working relationship with the association. She said she did write letters to parents and teachers about the change but some people apparently did not receive the letter.

She said she did respect the association's plea not to use spring break to make up snow days and said it will not be a consideration to make up missed days in the future.

"I received a fax from the Department of Public Instruction two hours before I had to make a decision," said Metts. "Without a quick turnaround time and a public announcement, we wouldn't have been able to hold school."

"We felt in order to make up those days we had to open school quickly," she said. "There wasn't a good decision."

She said if school was not held on Wednesday the students would have been off and then brought to school on Thursday and Friday.

She said the choices were to have school on those days or add them to the end of the school year.

"Maybe in the heat of the summer and in the lateness of the year, people will look at it as a better decision than they do now," said Metts.

Students in the Christina School District have used nine snow days the past two months.

Gov. Thomas Carper forgave three of the snow days—Jan. 20-21 because of energy problems and Feb. 11 due to a state of emergency.

Needing to make up six days, the

district acted quickly when the Department of Public Instruction gave them a choice to use staff development days on Feb. 16-18.

The remaining snow days will be tacked on to the end of the school year for June 13-15. Most likely any other missed days will also be added to the last day of school.

DONALD G. VARNES AND SONS, INC.
Hardwood Floors

- Sanding/Finishing
- Installation

Our Family's Been Doing Floors For Over 30 Years

(302) 737-5953

CD OWNERS!

Are You Earning

8.3%* Interest Rate Guaranteed

For One Year?

No Annual Fees or Sales Loads!

Guaranteed Return of Principal!

Multiple Income Features!

Call Now For More Information

Fred S. Smalls

Smalls Insurance Agency

633-1980

Golden Rule Insurance Company, Rated "A+" (Superior) by Standard and Poor's. These ratings indicate financial strength and stability.

*This annuity includes a 2% first year bonus. 221A-793 Form GRI-AN-10

BRIDAL SHOW

February 27th

1:00 p.m.

Brides—register to win a Free Bridal Gown or a Honeymoon at Caesar's Pocono Resort

BRIDAL & TUXEDO SELECTIONS

Shown By

Brides and Grooms

MUSIC

Provided by

Hiram Brown & The Pro's

SPONSORS: Brides and Grooms, Canal House Banquets, Carriage Ventures, The Cecil Whig, Delaware Express Limousine, Delaware Weddings Magazine, Donna's Delights, Ewings Florist, Hiram Brown Productions, Janvier Jewelers, Leo Heppner Photography, Mary Kay Cosmetics, Perry Anthony Design Group, Pete Lounsbury Photography, The Pro's, Schaefer's Canal House,



\$5.00 Per Person
RESERVATIONS RECOMMENDED

SCHAEFER'S
Canal House Banquets
CHESAPEAKE CITY, MD. (410) 885-2203

MIDDLETOWN APPLIANCES, INC.
211 East Main St. (Rte. 299)
302-378-9896 302-653-7355

50" ULTRAVISION PTV

- UltraBLACK High Contrast Screen
- 950-Line Horizontal Resolution
- New Advanced AI Fine Definition Circuitry
- New Illuminated Genius Remote with Cursor Control Plus Easy Remote
- New Easy Guide OSD
- Picture-In-Picture with Quick Freeze
- New Dolby Pro-Logic+ Dolby 3 System
- 34 Watt 4-Channel Amplifier Built-In
- Simulated Wood Grain Cabinet

50UX15K

Frigidaire - Amana - Maytag - Jenn Air Thermador - Kitchenaid - Zenith - Tappan - Whirlpool - Sub Zero - Hitachi

We Service What We Sell And Offer
FREE Delivery Everyday Including Saturday!

Financing Available

The Cruise Shoppe, Ltd.

*Cruising is our Business
Our ONLY Business!*

With Our Unbeatable Service
And Our Low Competitive Prices
Call us Now for Your
Next Cruise Vacation

(302) 737-7220
1-800-755-SHIP

27 Prestbury Square Newark, Delaware

INFOSYSTEMS & Big Brothers/Big Sisters

The Philadelphia Flyers Alumni

The Info Systems Nighthawks

February 26, 1994

Time: 4:30 pm

Tickets: \$ 7.00 In Advance
\$ 9.00 At The Door

Call: 998-3577 or 731-2924
633-9800

And A Special Autograph Session with Mark Recchi

Delaware Blue Ice Arena
An exciting Half-Time Performance by World-Class Figure Skaters and a Special Exhibition by the Miles on Ice (The Delaware Hawks Youth Hockey)

UNCLAIMED FREIGHT CO. AND LIQUIDATION SALES INC.

116 East Glenwood Ave • SMYRNA • 302-653-5633
OPEN WEEKDAYS 9-9 • SATURDAY 9-6 • SUNDAY NOON-5

FREE RIVAL® HAND-HELD BLENDER WITH PURCHASE* BASSETT MATTRESS & BOX SPRING

This is top of the line bedding and one of the best deals that we ever made! These are all overruns, cancellations and close-out fabrics. This is one heck of a price on bedding, complete with a warranty of one full year replacement at no charge.

	Reg. Ret.	OUR CASH PRICE	SPECIAL
Single	\$589.95	\$259.95	\$119.95
Double	\$729.95	\$309.95	\$149.95
Queen	\$859.95	\$399.95	\$199.95
King	\$1099.95	\$519.95	\$259.95

FREE RIVAL® HAND-HELD BLENDER WITH PURCHASE* SERTA MATTRESS & BOX SPRING

We Have The New 1994 Covers

	Reg. Ret.	OUR CASH PRICE	SPECIAL
Single	\$609.95	\$299.95	\$129.95
Double	\$749.95	\$349.95	\$169.95
Queen	\$889.95	\$399.95	\$249.95

*LIMITED TO AVAILABLE QUANTITIES.

8th Anniversary SALE

Saturday 2/26 • 8-6 PM Sunday 2/27 • 10-4 PM only!

Bring this AD for FREE Yardstick

20% OFF*

Everything in the Store!
INCLUDING LUMBER

CALOTEX HOME & SUPPLY CO.

302-378-9568

No Sales Tax!

*Excluding Sale Items. Special orders will not be taken. No early birds. No holds or layaways. Stocked items only. First come-first served. No deliveries.

DIRECTIONS: East on 301 into Middletown, first left past railroad tracks onto Wood Street.

17 WOOD ST., MIDDLETOWN, DE

HOURS:
M-F 7-6
Sat. 8-6
Sun. 10-4

Opinion

EDITORIALS • COLUMNS • PAGES FROM THE PAST • LETTERS

Metts made the right decision

Iris Metts, Christina School District superintendent, had to make a tough decision last week that didn't rest well with some teachers. We, however, commend her for looking at the big picture and basing her decision on what is best for the children involved.

Specifically, Dr. Metts decided to scrap three scheduled teacher in-service days on Feb. 16, 17 and 18 and instead use the days for students to make up time lost because of recent snow closings.

As a result of her decision, Dr. Metts was challenged by teachers and some parents attending Tuesday's board of education meeting, who complained that they had already made plans for

those days.

It is unfortunate if the change has caused some inconvenience, but if it hadn't been made, there would have been a lot more to complain about.

For one thing, it would have meant students would face almost another week in the summer heat — in unairconditioned classrooms. For another thing, it would have meant plans for summer camp and other activities would possibly be threatened, along with family vacation schedules.

When you're dealing with thousands of families, such a late school year would have surely been a major inconvenience.

SOME MORE THOUGHTS

He probably didn't say 'Jingle Bells'

By SCOTT LAWRENCE
EDITOR

The horses, hitched to brightly painted sleighs, waited anxiously to run.

Steam rose from their bodies as they stood in the chill winter air, their restless movements causing harness bells to ring.

It was late February, 1880-something, and the season's last big snowfall covered Newark with a glistening white blanket.

Snow was welcomed by many of the townspeople because it meant they could once again enjoy sleigh racing, a favorite 19th century winter pastime in these parts.

The races, which were held in town as all-day events, drew an abundance of participants waiting for the chance to show off their best horses and rigs.

I stumbled across an account of such races in a long-defunct Delaware newspaper. The story read: "On Sunday last, the finest of the animals were seen to good advantage, as they were attached to handsome Portland cutters and went dashing over the snow, through the town and out into the country."

Both children and adults drove the horses down a powdery course that extended along Main Street.

The object was to finish ahead of the half dozen or so other sleighs that all left the start line together.

This would seem to be a fairly simple accomplishment as long as you had the best weight distribution and fastest horse.

More skill was usually needed, however, because the driver had to contend with steering a vehicle set on runners that made it hard to turn and easy to tip.

He also had to contend with icy patches that could cause his horse to lose footing, tumble, and upset the sleigh.

It would be fascinating to know, when such a situation occurred, what may have come out of the driver's mouth.

I think it's safe to assume it wasn't a rousing rendition of "Jingle Bells."

LETTER TO THE EDITOR

City staff deserves recognition for keeping our streets open

Editor:

I would like to express my thanks to the City Manager, his

staff and employees for a job well done the past six weeks in keeping the streets of Newark open.

These have been very difficult times, one ice storm after another, piling snow and ice to levels very hard to control.

Nothing is perfect. Some of us, after much effort cleaning sidewalks and driveways, had them covered again by snow removal equipment. This is a small problem compared to other areas of our state. I don't know of any extended

power outages in Newark during this period. Even our trash collections were on time.

Of those of you who complain, how many would take the place of the crews working long hours trying to make Newark streets a safe place for us to travel?

Let all of us thank the City employees for an outstanding effort. Thank you!

Allen E. Smith
Newark

IN MY OPINION

When it snows, milk always flows

By DAVID HEALEY
NEWARK POST COLUMNIST

I never bother to watch the weather forecasts on TV anymore. If I want to find out if it's going to snow, I just head down to the supermarket and see if there's any bread and milk left.

I can even predict how much snow we're going to get using a formula similar to the wind chill factor. I call my method the Wonder Bread factor.

If the shelves are mostly full, I know the weatherman is calling for a dusting. Or maybe snow changing to rain.

When the white bread is all gone, along with all the gallon jugs of milk, figure on 2 to 4 inches.

If all you can find are little pints of milk in cardboard cartons and the whole wheat bread is cleaned out, look for 6 inches of the white stuff.

When even the tiny containers of chocolate milk can't be found, and there aren't any hotdog buns, look out. We're in for a blizzard.

After the latest forecast for snow, I stopped by the supermarket to pick up a six-pack of rot beer and some chips. I could barely find a parking spot. People were scurrying toward the store, glancing anxiously at the gray sky. I caught one old man on the elbow as he hurried past.

"What's going on?" I asked, figuring the Russians weren't kidding about their new threat to invade Alaska.

"Didn't you hear?" he said, ripping his arm away. He was wild-eyed with panic. "We're supposed to get 3 inches of snow tonight with freezing rain by morning!"

"So?"

"My God, man, it's going to



Healey

snow!" he shouted. "I need bread! I need milk!"

"Wait a minute," I said. "When was the last time someone starved to death during a snowstorm?"

"There was that couple last winter in the car with the baby and they had to make stew out of the floor mats."

"That was in the Sierra Nevadas," I said. "Only an idiot would drive through the wilderness during a blizzard. Besides, they must have made a fortune off the TV miniseries. I'm talking New Jersey Turnpike. Did you ever hear about someone getting stranded and starving to death on their way to Atlantic City?"

"Ice . . ." he stammered, flecks of foam forming at the corners of his mouth. "Snow . . . hunger."

I do remember one time when it snowed pretty heavily on a Friday evening. I left my car on the snowy street in front of my house and walked to the pizza place up the road.

Unfortunately, it had closed early because of the weather.

So I went home and had a peanut butter sandwich instead of a pepperoni pizza with black olives and mushrooms, which is what I really wanted.

Denied by the snow, yes. Starved by the snow, no.

Personally, the last thing I'd want to be forced to eat if I were snowed in would be bread and milk. I hate milk. It squirts out of cows.

I could see running out to the supermarket for microwave popcorn, chips, a frozen pepperoni pizza or two, maybe even a tube of that cookie dough you just cut up and stick in the oven, these are the sort of things I crave when I know I can't get them. Not cow juice and Wonder Bread.

I was still puzzling over this lemming like rush to buy food that will never be used by the expiration date anyway when I noticed a familiar face in a nearby Mercedes.

Sitting in the expensive car was none other than Sonny Cloud, the famous weatherman from Channel 15, "Your Winter Storm Headquarters."

"Hi, Sonny," I said. "Here to make sure you've got plenty of bread and milk for the snowstorm?"

He laughed. "Not me. I stock up on Ho-Ho's and Twinkies, myself. I just like to stop by and watch all the people making me even richer."

"What are you talking about?"

"You think I bought this car on a weatherman's salary? No way. I own a dairy farm and a bakery. When sales get a little low, I just announce in those news flashes between commercials, 'More winter weather on the way, folks! Better stock up on bread and milk. Details at 11.'"

"Is that honest?"

"I don't know about honest, but it sure is profitable. I used to own one of those quick oil-change franchises. But 'Brr. Snow's on the way. Better get your oil changed,' didn't do much for business."

I left Sonny Cloud to gloat as milk flowed from the supermarket doors.

Then I went inside to buy my root beer, some chips, and a jar of salsa.



This week's photo post card, courtesy of Bonnie George Seppanen of Newark, shows the "New Public School Building, Newark, Del." It appears to date from the early 1900s. Readers are invited to loan, for publication, historic post cards and photographs of people and places throughout the region. Special care will be taken. Call Scott Lawrence, editor, at 737-0724 for details.

PAGES FROM THE PAST

• News as it appeared in the Newark Post throughout the years

Issue of February 26, 1919...

Boys and Girls Must Be Properly Fed

The warm school lunch is not a lunch served during the morning and afternoon sessions of school, as is sometimes imagined. Neither is it a course in domestic science. It is more warm dishes served with the noon meal to supplement the cold lunch brought from home. We are familiar with the car which farmers exercise in preparing and balancing rations of their stock. It is not unusual for them to have heaters installed to warm the water which their cows drink in cold weather; they realize that under these conditions the cows will produce more butterfat. Heaters are also employed in winter for cooking hog feed. And yet some of these same thrifty people will let their children walk two or three miles in cold and snow to school, eat a cold lunch at noon, and make the cold return trip home before supper. We are slow to realize that our boys and girls must be well and properly fed in order that as men and women they may give efficient service.—Farm Journal.

This column is compiled each week by staff writers Tonja Castaneda, Jennifer Rodgers and Tricia Strader from historic files. The wording of the news articles has been preserved as it originally appeared to accurately reflect the period in which it was written.

Show Value of Milk in Children's Diet

No more convincing proof of the value of milk in the diet of children can probably be found than in the results of experiments conducted for several months by the home demonstration agent in Manatee County, Fla. She has weighed and measured over 2,000 children, and has found that those weighing and measuring up to the standard, or a little above, are almost without exception receiving a great deal of milk. The children much under the standard have been receiving little or no milk. Carrying the experiment further underweight children began almost immediately to show gains when milk was added to their diet. With such evidence as to the value of milk it is not surprising that Manatee County has more dairy cows now than a year ago, and the number is rapidly increasing.

Issue of Feb. 26, 1969...

Teen Drug Use Topic of Gov's Conference

Gov. Russell W. Peterson announced Feb. 20, plans for a special conference to deal with the growing problem of drug use among Delaware teenagers.

Purpose of the conference will be to development means of educating teenagers about the hazards of drug experimentation, Peterson said.

The day-long session will be

held Saturday, March 15 at Wilmington High School, Peterson announced at a news conference today in his Wilmington office.

Build Vertically Council Told

The elimination of the Newark Board of Adjustment as the zoning authority a change in the role of the city planning commission and recommendations for downtown Newark were three aspects of a report presented to the Newark City Council Monday night by an ad-hoc committee that reviewed the proposed new zoning ordinance.

The zoning ordinance studied will replace the 1949 version now serving the city of adopted. The committee suggested that for the most part it be adopted.

Issue of Feb. 16, 1989...

Sen. Neal is Delaware Engineer of the Year

A professional engineer for 28 years, State Sen. James P. Neal of Newark has found his career constantly changing.

"Technology has changed so much," said Neal. "Every time you get to a new job it has to be done differently. I think it's pretty exciting."

Neal is Delaware's 1989 Engineer of the Year, as selected by the Delaware Society of Professional Engineers. He will be honored Tuesday during the Delaware Engineers Banquet.

NEWARK POST

♦ Greater Newark's Hometown Newspaper Since 1910 ♦

Vol. 84, No. 5

Publisher: James B. Strelt, Jr.
Editor: G. Scott Lawrence
Sports Editor: Marty Valania
Staff Reporters: Tonja Castaneda, Jennifer Rodgers, Nancy Turner
Contributing Writers: Jack Barley, Elbert Chance, John Holowka, James McLaren, Shirley Tarrant, Phil Toman
Composition/Photo Production: Julie Norona
Office Manager: Tricia Lynn Strader
Advertising Manager: Tina Winmill
Classified Advertising Manager: Bonnie Leitwiler
Account Telephone Sales Manager: Ginny Cole
Account Representatives: Patricia Bell-Hynes, John Coverdale, Kara Dugar, Skip Hollingsworth, Donna Kaehn, Kay P. McGlothlin, Harvey Paquette, Jerry Flutt, Irene Snell, Gail Springer, Lynne Tesch
Classified Representatives: Jerry Lynn Hamilton, Tammy Hubbert, Amy Zem

The Newark Post is published Friday by Chesapeake Publishing Corporation. News and local sales offices are located in the Robson Building, 153 East Chestnut Hill Road, Newark, Delaware 19713. Central advertising offices are located at 601 Bridge Street, Elton, Maryland 21921. Central classifieds also located at 601 Bridge Street. Advertising deadline is 11 a.m. Monday.

How to reach us: To subscribe, 1-800-220-3311 • News tips, 737-0724 • To place a classified, 1-800-220-1230 • Local advertising, 737-0724 • Other advertising, 1-800-220-3311 • News fax, (302) 737-9019 • Advertising fax, (410) 398-4044

It is the policy of the Newark Post not to withhold from the public those items of information which are a matter of public record. All advertising and news are accepted and printed only at the sole discretion of the publisher. Readers are encouraged to use the Opinion Page to speak their minds. Please remember: Letters should be thought provoking and concise • Letters deemed libelous will not be printed • We reserve the right to edit for clarity • Writers must include a telephone number so that letters can be verified prior to publication.



The Newark Post is a member of the Maryland-Delaware-D.C. Press Association, the National Newspaper Association and the Newark Business Association. POSTMASTER: Send address changes to: Newark Post, 153 East Chestnut Hill Road, Newark, DE 19713. Second-class postage paid at Newark, Del., and additional offices.



The author is a news editor for the Chesapeake Publishing Corporation.

Obituaries

Raymond Mills

Newark resident Raymond Mills died Wednesday, Feb. 9, 1994, at home.

Mr. Mills, 89, had worked at Allied Chemical Co., Claymont. He retired in the late 1960s.

He was a member of Faith City Family Church, near Christiana.

He enjoyed gardening and carpentry.

His wife, Anna, died in 1975. He is survived by three sons, Edward of Newark, Bishop Raymond Jr. of Laurel and Alfred of Wilmington; two daughters, Vanessa Mills of Wilmington and Beatrice E. Fitts of Altadena, Calif.; a sister, Helen Howard of Penns Grove, N.J.; 31 grandchildren; 75 great-grandchildren; and 64 great-great grandchildren.

A service was held Feb. 16 at House of Wright Mortuary. Burial was in Rolling Green Memorial Park, West Chester, Pa.

Richard Temple

Newark resident Richard Temple died Saturday, Feb. 12, 1994, of pneumonia in Community Hospital of Chester (Pa.).

Mr. Temple, 51, was a boiler-maker and member of Boilermakers of America Local 13.

He lived in Claymont most of his life, moving to Newark a month ago.

He is survived by his wife of 15 years, Alice M. Everett Temple; two sons, Richard and Joseph, both of Shenandoah, Pa.; three daughters, Yvonne Temple and Shannan Temple, both at home, and Colleen Temple of Shenandoah; a stepdaughter, Nancy Parisi of Newark; and four grandchildren.

A service was held Feb. 16 at Robert Moreland Funeral Home, Inc., Trainer, Pa. Burial was in Lawn Croft Cemetery, Linwood, Pa.

Jeannette M. Anton Carey

Bear resident Jeannette May Anton Carey died Monday, Feb. 14, 1994, of pneumonia in Christiana Hospital.

Mrs. Carey, 52, had been a legal secretary at several Wilmington law firms. She was born in Chestnut Hill, Pa.

She is survived by a daughter, Kristine Lynn Baker of Bear; her mother, Lillian dole Anton of New Castle; a brother, Robert C. Anton Jr., of Atlanta; and a sister, Jacqueline Cuomo of Landenberg, Pa.

A service was held Feb. 18 at New London United Methodist Church, New London, Pa. Burial was in the adjoining cemetery.

The family suggests contributions to American Lung

Association, Wilmington.

Mollie M. Dickerson

Newark resident Mollie M. Dickerson died Tuesday, Feb. 15, 1994, of pneumonia at Newark Manor Nursing Home.

Mrs. Dickerson, 84, was a cook for 12 years at Alexis I. duPont Elementary School. She retired in 1962.

She was a member of St. Anthony of Padua Catholic Church and Oak Grove and Clarence Fraim senior centers.

She enjoyed playing cards and crocheting.

Mrs. Dickerson's husband, Arthur C. Dickerson, died in 1960. She is survived by a son, Arthur C. of Newark; two daughters, Arlene D. Henry of Newark and Shirley A. Ptak of Wilmington; 10 grandchildren and 14 great-grandchildren.

A service was held Feb. 19 at Charles P. Arcaro Funeral Home. Burial was in Cathedral Cemetery, Lancaster Avenue.

Kim-Quy Tong

Newark resident Kim-Quy Tong died Wednesday, Feb. 16, 1994, of cancer in Christiana Hospital.

Mrs. Tong, 68, was a homemaker born in Nghean, Vietnam. She came to the United States two years ago.

She is survived by six daughters, My-Hahn Tong, Kim-Nhung Le, Nhu-Ha Le, Nhu-Huong Le and Nhu-Hong Le, all of Newark, and Nhu-Y Janey of Springhill, Fla.; and eight grandchildren.

A service was held Feb. 19 at St. John's-Holy Angels Catholic Church, Newark. Burial was in All Saints Cemetery, Kirkwood Highway.

Donald R. Abbott

Christiana resident Donald R. Abbott died Sunday, Feb. 20, 1994, of a heart attack at home.

Mr. Abbott, 72, was a driver's license examiner with the state department of Motor Vehicle, retiring in 1990. Previously, he worked at the Wilmington Yards of Pennsylvania Railroad in the 1950s.

He was an Army veteran of World War II. He served in First Army Combat Engineers and participated in the Invasion of Normandy with the Third Army. He received a Presidential Unit Citation and Purple Heart Five Star Arrow.

Mr. Abbott was a life member of Christiana Fire Company and a member of Veterans of Foreign Wars Gen. W. W. Atterbury Post 3420, Wilmington, of which he was past commander.

He is survived by his wife of 28 years, Cola M. "Pat" Abbott; three stepsons, Ronald O. Jochen of Wilmington, Edwin Jochen of Newark and David J. Jochen of New Castle; a stepdaughter,

Darlene J. Leary of Newark; a brother, Eugene Abbott of Wilmington; a sister, Marjorie Swan of Farmington, Mich.; 14 stepgrandchildren and four step-great-grandchildren.

A service was held Feb. 23 at Robert T. Jones & Foard Funeral Home, Newark. Burial was in Gracelawn Memorial Park, Minquedale.

Eugene K. Stevens

Newark resident Eugene K. Stevens died Saturday, Feb. 19, 1994, of heart failure in the Veterans Affairs Medical Center, Elmore.

Mr. Stevens, 67, was a self-employed house painter in the Newark and Wilmington areas for 45 years. He retired in 1989.

He was an Army veteran of World War II and a member of Veterans of Foreign Wars J. Allison O'Daniel Post 475, Newark.

He is survived by his wife, Thelma M. Stevens of North East, Md.; a daughter, Debra J. Handling of Wilmington, with whom he lived; two brothers, Tom of Bluefield, W.Va., and Owen of New Jersey; two sisters, Lucille Lauterbach of Columbus, Ind., and Bonnie Odom of Newport News, Va.; his stepmother, Myrtle Stevens of 2, Va.; a stepsister, Lois Smith of Greensboro, N.C.; and two grandchildren.

A service was held Feb. 24 at Robert T. Jones & Foard Funeral Home, Newark. Burial was in Delaware Veterans Memorial Cemetery, Summit.

Emily M. Smith

Newark resident Emily M. Smith died Sunday, Feb. 20, 1994, in Christiana Hospital after a heart attack at home.

Mrs. Smith, 76, was a cook at Methodist Country House. She retired in 1984.

She was a member of Praise Assembly, Newark.

Mrs. Smith is survived by three sons, Howard Jr. of Moscow, Idaho, C. Edward of Claymont and George H. Sr. of New Castle; two brothers, Kenneth McIlvain of Bridgeville and Charles McIlvain of Wilmington; a sister, Dorothy Isaacs of Greenwood; seven grandchildren and four great-grandchildren.

A service was held Feb. 23 at the chapel of Gracelawn Memorial park, Minquedale. Burial was in the adjoining cemetery.

The family suggests contributions to Praise Assembly Youth Group, Newark.

Alice M. Svendsen

Newark resident Alice M. Svendsen died Sunday, Feb. 20,

1994, of leukemia in Christiana Hospital.

Mrs. Svendsen, 57, was a vice president of Senior Housing Connection, a referral service for the elderly in Delaware, Maryland and Pennsylvania. Previously, she was a librarian at several hospitals in Denmark.

She was a member of the University of Delaware Women's club and University of Delaware's International Hospitality Group. She was also a counselor for the American Cancer Society.

Mrs. Svendsen is survived by her husband, Ib A. Svendsen; a son, Kim A. of Newark; a daughter, Anne-Marie Oerngreen of Newark; her mother, A. Kathe Zaber of Copenhagen, Denmark; and a sister, Helle I. Zaber of Copenhagen.

A memorial service was held Feb. 23 in St. Paul's Lutheran Church, South College Avenue, Newark. Burial was private.

The family suggests contributions to University of Delaware Women's Club's Scholarship Fund, in care of Robert T. Jones & Foard Funeral Home, Newark.

Helen A. Staviarski

Newark resident Helen A. Staviarski died Sunday, Feb. 20, 1994, of pneumonia in Riverside Hospital.

Mrs. Staviarski, 79, was a secretary at Ford Motor Co. in Dearborn, Mich. She retired in 1977 after 21 years.

Connie Cecil Elected VP By Monument Builders



Connie Cecil was elected Vice President of the Delaware/Maryland and District of Columbia Monument Builders Association at the annual meeting held in Baltimore, Md. in January.

Connie Cecil is Vice President of Cecil Vault & Memorial Company, located at 5701 Kirkwood Highway, Wilmington. Cecil Memorial is a family owned business, celebrating 48 years serving the community.

Connie was born in Baltimore, Maryland but has spent the last 37 years in Delaware..... proud of being 51 and being a woman in this day and age when you're never too old to achieve.

IN THE COMMUNITY

Task force meeting March 3

The Initial Task Force meeting, for parents and citizens, of the Christina School District will be held on March 3 at 7 p.m. at Thurgood Marshall Elementary School in Christiana. The task force will topics such as desegregation litigation, enrollment, the viability of magnet schools and Christina's building capacity and the potential for a building referendum. For more information, call 454-2000.

Summer camp at Rockwood

Children can explore poetry, picnics, hikes, art and cooking during summer camp at Rockwood Museum. Dates are Aug. 1-5 for ages 6-7, Aug. 8-12 for ages 8 to 11 and Aug. 15-19 for ages 9 to 12. The cost is \$80 a week. Registration begins March 1 and the deadline is July 1.

shamrock savings

We will Pay For Your Eye Examination For Glasses*

with purchase of frame and lenses. May combine with free glasses coupon

Valued At **\$45.00**

PLUS

FREE GLASSES BUY ONE PAIR & GET SUNGLASSES FREE

Choose from our specially tagged collection

CONTACT LENSES*

2 pair of flexible wear

ONLY \$79.00 *w/pk purchase

FREE FRAME* for Back-Up Glasses

with purchase of *contact lens package

Ask technician for details. These coupons cannot be combined with other offers, and must be presented at time of purchase.

For Eye Examinations Eye Doctor On Premises Outside Prescriptions also Welcome

ONE-HOUR SERVICE ON GLASSES IN MOST CASES

Have our professionals coordinate flattening comfortable eyewear combined with personalized service and make us your eye care location of choice

Most ins. plans accepted: Keystone HMO • Blue Cross • US Healthcare • Freedom Health Care • EQUICOR-service-STAR • NVA • V.S.P. • Metropolitan G.M. • CIGNA • Coupons Not Valid With Other Offers & Must Be Presented At Time Of Purchase *With Purchase Of GL To Use With RX Only. *Minor lens restrictions may apply. Offer Expires 3/31/94.

EYE DOCTORS' CENTER

Oxford Mall, 353 North Third St., (Rt. 10), Oxford, PA

215-932-2020 (from MD Call Collect)

Only minutes from Elkton & Rising Sun

Do you Suffer from Foot or Ankle Pain?

The Drs. of Foot & Ankle Associates Specialize in treating Foot and Ankle Problems utilizing the most Modern Equipment and Technology

- Arthroscopic Surgery for Ankle Pain
- Most Insurances Accepted
- Cryo & Laser Surgery for Warts
- Medicare Participating Drs.
- Small Incision Heel Spur Surgery
- Aetna Health Plan
- Surgical & Non-Surgical alternatives for Foot & Ankle problems
- Delaware Valley HMO
- Comprehensive Foot & Ankle care for the entire Family
- Healthcare of DE
- Diabetic Care
- Point of Service (Delaware Blueshield)
- Wound & Ulcer Care
- Total Health Plus

Contact the Caring Professionals of Foot & Ankle Associates today for a...

FREE Initial Consultation & Treatment Recommendation

With this Ad • Diagnostic Tests & Treatment Not Included • Offer Expires 3/15/94



FOOT & ANKLE ASSOCIATES

PODIATRIC MEDICINE & SURGERY

Dr. David S. Guggenheim • Dr. Albert J. Iannucci • Dr. Katherine A. Sydnor • Dr. Richard J. Conti

179 W CHESTNUT HILL RD • NEWARK • 366-7698 HOURS BY APPOINTMENT

30th MELLOTT BROS. RV & CAMPER SHOW

32nd Year



Feb. 26th thru Sat., March 5th
Daily 9 a.m.-9 p.m.
Sat. 9 a.m.-6 p.m.
Closed Sunday

Show held at Willow Street Firemen's Field
(Just South of Lancaster on Rt. 272 in the Village of Willow Street)



MELLOTT BROS.
2718 WILLOW STREET PIKE
WILLOW STREET, PA 17584
(717)464-2601

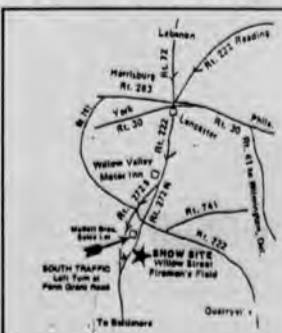

The Moon Could Turn Blue Before You See A Better Loan Rate.

Home Equity Loan

6.74% APR*

No Closing Costs**

The truth is, you have a better chance of seeing a blue moon than a lower rate. And applying is easy. Just stop by any office. Or give us a call.

1800 577-5575



Mellon Bank
You're why we do our very best.

©1994 Mellon Bank Corporation. *Rate shown on a 5-year fixed rate Home Equity Installment Loan for Smart Account™ Bonus Plan customers on loans of \$25,000 or more when payments are automatically deducted from a Mellon checking account. Rates may vary for different terms or loan amounts. On a 5-year \$25,000 loan with a fixed APR of 6.74% you would make 60 monthly payments of \$491.93 and one monthly payment of \$491.45. Assumes first payment is made in 30 days. Rate will increase to 6.99% if Smart Account™ is discontinued, or 7.49% if automatic payments are discontinued. **Title and hazard insurance may be required. Mellon Bank (DE) Member FDIC.

Meow, meow, meow, bow, wow, wow...meow, meow, meow, bow, wow, wow...



MOST UNUSUAL PET WINNER: "Marina" took the top spot in this category. The hairy creature is owned by Amy Lilley of Newark.



FUNNIEST LOOKING PET WINNER: "Maggie" strikes a one-of-a-kind pose. She's owned by Charles and Barbara Covington of Bear.



CUTEST PET WINNER: "Smokey" warmed the judges' hearts with an expression worth a thousand words. Even several of the judges, who are allergic to cats, thought Smokey was the cat's meow.

Daily Visits • Feedings • Obedience
Playtime • Grooming • T.L.C.

Home Alone Pet Daycare
"The Ultimate Alternative To Boarding"

Debi Alford
(302) 378-3353

Licensed

MY FAVORITE PET CONTEST

This week is dedicated to Fluffy, Spot, Miss Kitty and all their other domesticated friends in the animal kingdom who are contestants in the Newark Post's second-annual pet photo contest.

After much deliberation, our amateur panel of judges has selected winners in five categories. It wasn't easy, and the judges apologize up front if their selections have caused any fur to fly, so to speak.

As many photos as possible have been published. If your's is missing, chances are it was because it was too blurry or too dark to reproduce well.



Cutest Pet entry: "Casper", owned by Gina and Jeff Konin of Newark.



Cutest Pet entry: "Bubbles", owned by Janice Epstein of Newark.



Cutest Pet entry: "Trixie", owned by Melinda Nolan of New Castle.



Cutest Pet entry: "Punkin", owned by the Luft Family of Newark.



Funniest Looking Pet entry: "Diamond Jade", owned by Ron and Carol Niblett, Newark.



Cutest pet entry: "Arrow", owned by Sayward Beers of Newark.



Best Action/Pet Trick entry: "Buddy", owned by Lynn Callabiano of Woodstown, N.J.



Best Action/Pet Trick entry: "Soo Ling", owned by Mary Rogerson of Newark.



Owner-Pet Look-Alike entry: "Chew Chew" and owner Felicia Voigt of Wilmington.



Cutest Pet entry: "Diamond Jade", owned by Ron and Carol Niblett, Newark.



Cutest Pet entry: "Charlie", owned by Tiffany Robinson of Bear.



Cutest Pet entry: "My Precious One", owned by Carleen Czajkowski of Delaware City.



Most Unusual Pet entry: "Rose the Horny Toad", shown with Maya McCormick of Newark.



Cutest Pet entry: "Holly Von Berry", owned by Barbara Kulas of Newark.

Just Fish

Fox Run Shopping Center
Routes 40 & 72 • Bear, DE
302-836-8250

VISA MasterCard

SALTWATER SPECIAL	FRESHWATER SPECIAL
\$3.00 OFF	1/2 OFF
Your Saltwater Fish Purchase of \$25.00 or more	Buy One Fish, Get The Second One Of Equal Value For 1/2 Price
Not To Be Combined With Any Other Offer. Expires 3/11/94.	Valid for Fish \$3.99 or less Limit 3
Not To Be Combined With Any Other Offer. Expires 3/11/94.	Not To Be Combined With Any Other Offer. Expires 3/11/94.

Largest Selection of Salt & Fresh Water Fish - In The Area

- EXOTICS OUR SPECIALTY
- INVERTEBRATES • CUSTOM AQUARIUMS
- SET-UP & MAINTENANCE
- DRUG FREE MARINE INVENTORY

Big Red Nuggets
Dog Food 50 lb Bag **\$11.99**

Tropical Fish
Buy 2, get 1 of equal or Lesser Value for **FREE**

Suet Seed Cake .79^{ea}

Scamp Cat Box Filler
50 lb Bag **\$7.99**

Big Red Rabbit Food
10 lb Bag **\$2.99**

Friday March 25th Southern States Presents
The Percheron Hitch - 11 am- 1 pm

All Bird Houses and Feeders 25% OFF

SOUTHERN STATES
Newark Service
800 Ogletown Road
Newark, Delaware 19711
Telephone (302) 738-0330
SUN 10-4 • MON, WED & THURS 8-6
TUES & FRI 8-8 • SAT 8-6

Iams & Hill Science Diet also Available

Meow, meow, meow, bow, wow, wow...meow, meow, meow, bow, wow, wow...



OWNER-PET LOOK-ALIKE WINNER: Jon Wicks of Newark and his pal "Penny" both seem to have sleep on their minds.

MY FAVORITE PET CONTEST



Most Unusual Pet entry: "Stevie the Turtle", owned by Tiffany Robinson of Bear.



Cutest Pet entry: "Penny", owned by Jon and Megan Wicks of Newark.



Cutest Pet entry: "Snowball", Rachel Brousseau of Bear, owner.



Cutest Pet entry: "Chew Chew", Felicia Foigt, Wilmington, owner.



BEST ACTION OR PET TRICK WINNER: "Fluffy" had what it takes to capture this one. The furry bundle is owned by Dolly Kriebel of Newark.



Best Action/Pet Trick entry: "Buzz", owned by Brad Segwick of Elkton, Md.



Funniest Looking Pet entry: "Charlie", owned by Tiffany Robinson of Bear.



Cutest Pet entry: "Jesse", owned by Betty Heusick, Wilmington.



Most Unusual Pet entry: "Skeeter", Mildred McCall of Newark, owner.



Best Action/Pet Trick entry: "Dixie", owned by Nancy and James Biddle of Newark.



Best Action/Pet Trick entry: "Holly Von Berry", Fran and Jeff Kulas, Newark, owners.



Cutest Pet entry: "Spot", owned by Frank Yannes of Newark.



Cutest Pet entry: "Maggie", owned by Charles and Barbara Covington of Bear.



Cutest Pet entry: "Kitty", owned by Lynn Rice and Bill Miller of Newark.



Cutest Pet entry: "Crumpet", owned by Diane Berry of Newark.



Best Action/Pet Trick entry: "Diamond Jack", Ron and Carol Niblett of Newark, owners.



Cutest Pet entry: "Kelly", owned by Isabel Gorski of Newark.

ABENDBLUM KENNEL & CATTERY

Middletown, Delaware
(ah-ben-bloom) "Evening Flower"

A Complete Full Service Pet Center Since 1968.
Abendblum Is A Superior Kennel & Cattery For
Boarding And Grooming All Breeds Of Dogs And
Cats, Offering The Finest Pet Care Anywhere.

NEW! DROP OFF DAY CARE FOR YOUR NEW PUPPY
Pick up a happy puppy after work
Snacks, playtime & training
(Flexible drop-off & pick-up hours)

Excellent Care For Concerned Pet Lovers
By The Deeney's And Their Dedicated Staff.
We Really Do Offer The Finest Pet Care With Love.

Located 6 Miles North of Middletown, Delaware
On Boyd's Corner Road In a Beautiful Country Setting.
Weekday Hours 8 a.m. - 7 p.m.
Weekends & Holidays 8 a.m. - 5 p.m.
For Information & Reservations Call

302-378-8400 1-800-294-8401



Cutest Pet entry: "O'Bee", owned by Amy Lilly of Newark.



Most Unusual Pet entry: "Beauty and the Beast", Glenn and Joanne Lang, St. Georges, owners.



Best Action/Pet Trick entry: "Kel", Lew and Travis Bowen of Newark, owners.

Elkton Veterinary Center

400 W. Pulaski Hwy
Elkton, MD

(410) 398-8777

- Total Health Care
- Total Exotic Pet Care
- Boarding
- Professional Grooming
- 24 Hr Emergency Service
- House Calls
- Tattooing



Lantana Veterinary Center

306 Lantana Drive
Hockessin, DE

(302) 234-3275

3 Locations to Serve
Your Pet Care Needs

Atlantic Veterinary Associates

AVA

Glasgow Veterinary Center

650 Peoples Plaza
Newark, DE

(302) 834-1118

Lifestyle

RELIGION • FRUGAL GOURMET • ARTS • DIVERSIONS

'Loud party car' offers a different sort of cruise

By TONJA CASTANEDA
NEWARK POST STAFF WRITER

Newark Police Officer Curt Davis steps on the accelerator and gets the police cruiser moving in the direction of the call just relayed over the radio.

It's a Friday night and I'm about to find out what happens on an average weekend night in Newark.

We are the "loud party car" for the night and Davis' primary job this night is to respond to complaints of rowdy parties.

The first call we go to is a party. Someone has called to complain

about the noise coming from the house.

Upon arriving on the scene and waiting for another police officer to arrive, I witness people scattering as the police show up. One of the college students who lives at the house greets the officers and asks for help.

She said she called police because some rowdy strangers, who crashed their party, will not leave.

The police tell everyone not residing in the house to leave. They take the names of the five women who live in the house and we leave.

It is during the first call that I realize how hard it must be to always be the bad guy. It was especially difficult for me to be on the police side breaking up college parties, since only two years ago I was a student.

While we drive around Newark observing the goings on after midnight, I learn during an eight hour

shift Officer Davis drives down Main Street on the average of 15 times.

Our second call is to a townhouse. Three separate noise complaints have come in about the house.

When we arrive, four people are walking out of the house. They quickly quiet down when they notice police officers.

A 30-year-old man who lives at the house takes all the blame for the noise. And is quick to quip, "You know what they say, it's not a party until the police show up."

The officers tell them of the three complaints they have received and ask them where they are going.

The officers let the four proceed with their plans of going to the Deer Park Tavern as long as the sober one drives.

Next, we spend some time at a police roadblock on East Delaware Avenue. Police are checking every car asking people if they have been drinking. The police check for signs of drinking, such as glassy eyes and an odor of alcohol.

If those signs are apparent, the person is asked to walk heel to toe in a straight line and to stand on one leg for 30 seconds while police check the person's balance. Failing these tests, a person is given a breathalyzer test.

The first man I watch taking the tests is doing so because he was naked when he pulled into the

checkpoint.

The breathalyzer test shows the man is stone cold sober. The man is released.

While at the checkpoint, I watch Officer Davis arrest a 17-year-old minor for the underage consumption of alcohol and carrying a concealed deadly instrument.

The minor is given a breathalyzer and tests 0.07. Because he is under age 21, he should have tested zero. He is not charged with driving under the influence because his alcohol content does not reach 0.1.

The officer, the minor and I get into the police car and head back to the station.

After the minor's picture is taken, Officer Davis wakes up his mom to the words every parent dreads, "Your child has been arrested."

Just as the officer is about to lock the minor in a cell his mom arrives at the station. It was not a pleasant to see the family in this situation.

Davis describes his job most of the time as seeing people at their worst.

I have always had respect for police officers, but now I have a new understanding for what they deal with and the way they handle all the negativity in their line of work.

I now know why police officers say they need to keep a sense of humor in their job.



NEWARK POST STAFF PHOTO BY TONJA CASTANEDA

Newark Police Officer Curt Davis has been with the department for six years. He has been a police officer for four years and was a dispatcher the two years before.

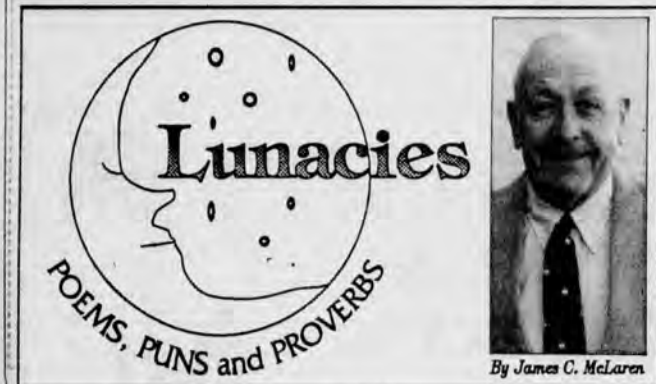

By James C. McLaren

A fabulous Hare
Asked a Tortoise to dare
To reverse Hare's defeat in the fables.
Tortoise said: "I'll not stop
As you did in Aesop;
So, you're hounded by yearnings and labels!"

An itinerant Moth,
Holey man of the cloth,
Found a Prodigal heated and spent.
Moth made holes in his raiment,
Giving rent as a payment
For a fatted Calf airy event.

Years after the listless little performer left the Greek musical
he became an ex-Zorba-runt performer.

Why was a Ginger-ly dancer a-Fred of a look from her partner?
— She didn't want A-stare.

To protect their constitutional rights one should never coax
mice, however malicious, into entrapment.

Uncommitted criminals are often unsure of their convictions.

Author's note:

Lunacies like these have been inflicted on my poor wife, children and colleagues for years. They have been greeted by both groans and guffaws — the latter, perhaps, to pacify the punster and offset a further barrage. To its victims, punning can be seen as a disease, since any laughter, however sparse, can be contagious. I hope Post readers will tackle this word-play nonsense with zest, thereby assuring them Eternal Joy and a letter from Ed McMahon.

Hemlocks suffer the effects of several pests

There's hardly an evergreen more beautiful for its graceful habit than Eastern Hemlock.

A native of cooler northern regions and higher elevations, this plant can become a successful addition to the landscape when given special care. Protection from drying winter wind, generous application of organic mulch and judicious irrigation during summer drought will all help this plant survive in the harsh conditions of the lower Delaware valley.

There are three pests that can severely shorten the useful life of hemlocks. These pests often prey most successfully on mature trees that are already struggling from the effects of neglect or insult over the years. One is easy to identify, whereas the other two are inconspicuous. Unfortunately, all three are seldom treated before irreversible damage has happened.

Hemlock woolly adelgid is a type of aphid which produces cottony masses of wax over its egg sacs. This is the obvious signal of infestation that will become especially noticeable now through June. People often call to say they have "snow" or "puffs of cotton" at the base of the needles.

NEWARK OUTLOOK

FROM THE STAFF OF THE COOPERATIVE EXTENSION OFFICE AT UNIVERSITY OF DELAWARE

Low levels of woolly adelgid can be present for years before the population explodes and becomes really noticeable. A healthy tree can tolerate this pest until environmental stresses or human activity weakens the plant enough.

Like all aphids, woolly adelgid has piercing, sucking mouthparts to

A tree service company is the only real treatment option of you want to have your hemlocks for years to come.

extract sap for food. In addition to removing nutrients that would have gone to feed the plant, woolly adelgid injects a toxic saliva that further causes needles to become yellowed

and stunted. Enough loss of leaves will result in twig dieback and even death of the tree.

Choice of pesticide is not particularly challenging, but the average homeowner doesn't have the power equipment necessary to drive a fine covering mist into dense hemlock foliage. A tree service company is the only real treatment option if you want to have your hemlocks for years to come.

The other two serious hemlock pests are fiordinia and cryptomeria scales, close cousins to adelgids. Like their woolly cousins, scale insects suck plant sap. The biggest difference here comes with the difficulty in detecting them. They are well-disguised with their flattened wax shells of translucent pale beige to brown. Both inhabit the underside of needles. Use a magnifier to help confirm their presence.

A bad case of fiordinia scale gives a tree a "whitewashed" look, because the young males produce silvery threads. A lighter infestation often mimics the bronzy discoloration typical of spider mite damage. Fiordinia scale is especially common on older, stressed trees.

Cryptomeria scale, as its name



This week's author: Jo Mercer implies, is very cryptic and hard to detect because its waxy cover is very small, translucent and flat. Again, due to the seriousness of these pests and the difficulty of spraying with low pressure home equipment, call in a commercial company to do the job.

I've seen lots of these pests alone and in combinations on trees in the worst sites—full sun, windy open areas, hard baked earth, periodically flooded and poorly aerated soil. These trees were distinctively thin leafed, and dull yellow-green rather than deep green. If you have trees that fit this description, prompt action could prevent their premature removal from your landscape.

Vision Teaser



ACROSS

- 1 ... pretty
- 5 Infer from
- 10 Al Jolson hit
- 15 Novice
- 19 Prop or mute
- 20 Beauty parlor
- 21 Wear away
- 22 Kind of rain
- 23 Start of a
- 27 Droopy-
- 28 S-shaped
- 29 Covert
- 30 Weaver's
- 31 Weaves
- 33 Protective
- 35 Ten-cent
- 38 Barrels
- 39 Most
- 43 Exchange
- 44 Mollie
- 46 Nero or
- 47 Refusal by
- 48 Puzzler

DOWN

- 52 Business
- 53 Hand-to-
- 54 Rovers
- 55 Wheel or
- 56 Sidepieces
- 58 English
- 59 Atomic
- 60 Sounds, as
- 62 House wings
- 63 Roman
- 64 Source of
- 65 Wanders off
- 68 Customs
- 69 Most
- 72 MP's charge
- 73 Small groups
- 74 Prominent
- 75 "I caught
- 77 Puzzler
- 83 Hosp. area
- 84 Very
- 85 Slip by
- 86 Northern
- 87 Kind of pie

ACROSS

- 89 TV set, in
- 90 "The Big —"
- 91 Irritate
- 92 Gold or silver
- 93 It's before
- 95 Narrow
- 98 English
- 99 Atomic
- 103 End of
- 109 Lessen
- 110 Confederate
- 111 Skip over
- 112 Dispossess
- 113 Tight-listed
- 114 Small
- 115 Large

DOWN

- 9 It's opposite
- 10 Combines
- 11 Ram of the
- 12 Current
- 13 Caesar's
- 14 Strong urge
- 15 Gauguin
- 16 Sacred
- 17 Violent public
- 18 Gambler's
- 24 Mah-jongg
- 25 List of cases
- 26 Wheeled
- 31 Machine for
- 32 Court star
- 33 Specks of
- 34 City on the
- 35 Elderly
- 36 FBI man
- 37 Sister's
- 38 Sheep sheds
- 39 Crystal

ACROSS

- 40 Stage
- 41 French hall
- 42 Abounds
- 44 Short fishing
- 45 Eyes
- 46 Baby
- 49 Indicate by
- 50 Son of Oslris
- 51 Scottish man
- 57 Three a day
- 58 Aid, base
- 59 Raided the
- 60 Emily or
- 61 "Key —"
- 63 In the
- 64 Cowboy gear
- 65 Savory
- 66 Doubly
- 67 Fun-loving,
- 68 Lunar
- 69 Word before
- 70 Mud volcano
- 71 Fulcrum for
- 73 Outmoded

DOWN

- 74 Part of S-M-L
- 76 Above
- 78 Corn or
- 79 Brad
- 80 Cut one's
- 81 Performer
- 82 Tadpole
- 88 Clergyman
- 89 Fastening
- 90 Orange-red
- 92 Dull finish
- 93 He was
- 94 Gives one's
- 95 Town in
- 96 Amish
- 97 Classic cars
- 98 Art degrees
- 99 Fairy tale
- 100 Major —
- 101 Smooth-
- 102 Female
- 104 Parent
- 105 Kimono
- 106 Egyptian
- 107 Pleasure
- 108 Hunter

Super Crossword

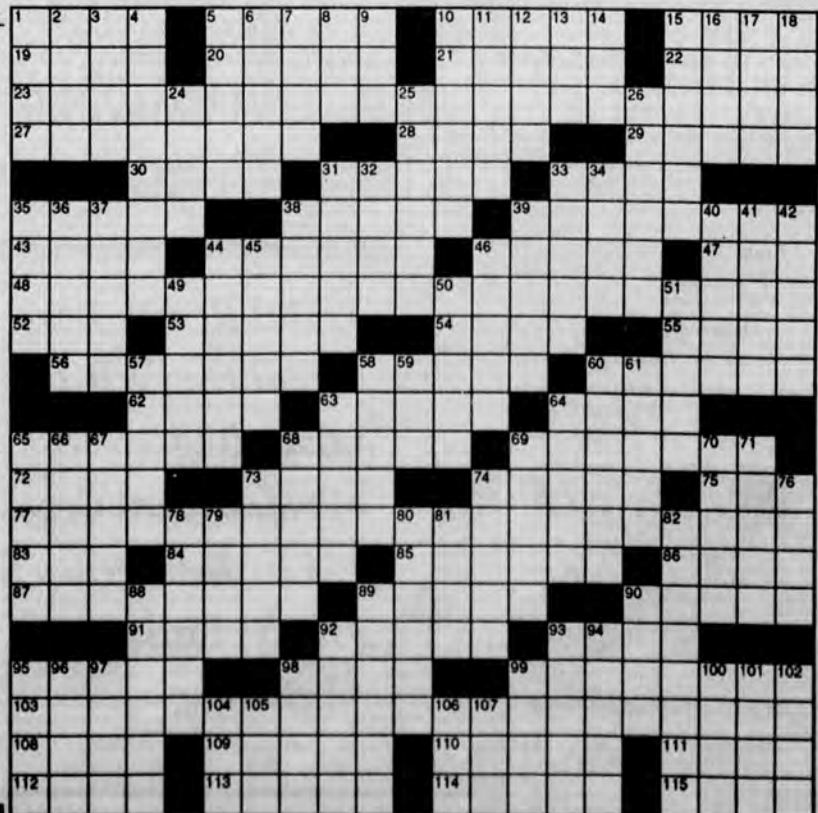

Angela Marie DiNunzio to wed Christopher Andrew Seguin

Mr. and Mrs. Leonard and Iva DiNunzio of Newark announce the engagement of their daughter, Angela Marie, to Christopher Andrew Seguin, the son of Mr. and Mrs. Ward and Eileen Seguin of



Christopher Andrew Seguin and Angela Marie DiNunzio

Rockville, Md.

The bride graduated from the University of Delaware with a Bachelor of Arts degree in Psychology and Criminal Justice in 1990. She earned a Master of Education in College Counseling/Student Personnel Administration from the University of Delaware in 1992. She is employed as a counselor in the Counseling and Career Development Center of the University of Missouri-Rolla.

The groom graduated from the University of Delaware with a Bachelor of Science degree in Mathematics and a minor in Computer Science. He is enrolled in a Masters/Ph.D. program in Computer Science at the University of Illinois in Urbana. He is also working as a teaching assistant for undergraduate computer science courses.

A June 1994 wedding is planned.



Mr. and Mrs. Michael Raymond Eddy

Jill Elizabeth Russell weds Michael Raymond Eddy

Jill Elizabeth Russell and Michael Raymond Eddy were married Saturday, Sept. 25, 1993, during a candlelight ceremony at Christiana United Methodist Church. The Rev. Harold E. Hale officiated at the ceremony.

The bride is the daughter of Mr. and Mrs. James S. Russell of Glasgow. She was the fifth generation of her family to be married in either the Christiana United Methodist Church or parsonage.

The bride wore a sheath gown with a portrait neckline, beaded bodice and skirt. The detachable beaded train was trimmed with schiffli lace.

Miss Karen Soehnlein of Westwood, N.J., and Miss Jennifer Sweet of Pennsville, N.J., friends of the bride, were best ladies. Mr. Jon Holveck and Mr. Gary Taylor, both of Newark, friends of the groom, were best men.

Mr. Brian Russell, brother of the bride, of Newark, Mr. Scott Eddy of Elkton, and Mr. Rodney Eddy of Staten Island, N.Y., both brothers of the groom, were ushers.

The bride is a graduate of Caravel Academy, University of Delaware, and Adelphi University. She is employed by Medifit Corp.

of America at the Paine Webber Site in Weehawken, N.J.

The groom, son of Mr. and Mrs. Raymond O. Eddy of Chesapeake City, Md., is a graduate of Caravel Academy and Delaware Technical and Community College. He is employed by Beth Israel Hospital in Newark, N.J.

The couple honeymooned in Jamaica and now resides in Bloomfield, N.J.

Dewberry, Shifflett married

Christina Ann Dewberry and Curtis E. Shifflett were married Friday, Dec. 31, 1993, at the home of her parents.

The Rev. Otis Doherty officiated at the double-ring ceremony.

The bride is the daughter of Mr. and Mrs. Willis E. Dewberry of Newark.

She is a graduate of Newark High School and the University of Delaware.

The groom, son of Mr. and Mrs. Cecil Shifflett of Charlottesville, Va., is a graduate of Charlottesville High School.

The couple now resides in Charlottesville.



Christina Ann Dewberry

University precision skaters capture silver, bronze medals

Three silvers and a bronze mark the outstanding performance of the precision ice skating teams at the Delaware ice arena. The medals were earned at the Eastern Sectional Precision Team Ice Skating Championships last weekend at Buffalo, New York. One hundred skaters from Newark and the surrounding region, on five Delaware teams, were among the 70 teams and more than 1,400 skaters at the three-day event.

Silver medalists were the Delaware Diamonds adult team, the Precisionaires senior team, and the Skating Edge novice team. The Precisionaires also

earned a bronze medal for their technical program. The Small Wonders juvenile team placed fifth and the Gold Blades teen team placed 8th.

Precision skating is a team sport with 12 to 24 skaters presenting a choreographed program in costume to theme music. Teams practice two to four hours per week. The competition season is December to April.

The Delaware medal teams will compete at the National Precision Team Championships April 6 to 9 at Warwick, Rhode Island. This will be the fifth time one or more Delaware teams have appeared in national competition.

RELIGION FILE

Southern Gospel concert

"Heaven Bound" from Kingston, North Carolina, will perform Feb. 25, at 7:30 p.m. at Praise Assembly on Old Baltimore Pike, Newark. The concert is free and open to the public. For more information, call 737-5040.

Spiritual growth series

Bethany Baptist Church, Newport, will conduct a spiritual growth series entitled, "New Dimensions in Christian Living," Feb. 27 through March 2. The series begins Feb. 27 at 11 a.m. worship and continues each evening at 7 p.m. through Wednesday, March 2. The series is free and open to the public. For more information, call 994-1303.

Speech at Unitarian Universalist

Nancy Anderson, the intern minister at the Unitarian Universalist Fellowship of Pottstown, Pa., will present a program entitled "Speaking of God" at the Unitarian Universalist Fellowship of Newark on Feb. 27 at 10 a.m. For more information, call 368-2984.

Lenten services

Red Clay Creek Presbyterian Church, Wilmington, will offer mid-week Lenten services for public worship and personal reflection. The half-hour services get underway at 12:15 p.m. Those attending are invited to bring a bag lunch. The services began Feb. 23 and continue through March 30. For more information, call 998-0434.



- Eye Exams, 9-8 pm Mon.-Sat. Wed no appt. necessary for afternoon or evening by Dr. Marsha Ross Berman, Optometrist
- Large Selection of Designer Frames
- Contact Lenses
- Eyeglass Repair Service
- Lab on premises
- Most Insurance Accepted

To Help You In These Time Of Recession, Our Designer Frames Are Always Heavily Discounted...Check It Out! NP 225/94

EYEGLASS OUTLET

White Clay Shopping Center
Salem Church Rd. & Rt. 40
(near Kenny Roger's Roasters)
BEAR, DE
(302) 836-5410

Buy One Pair, Get One FREE Eyeglasses

* Selected Group of single vision plastic lenses. Both pairs must be of the same prescription. Bifocals \$20 more.

Church Directory

OGLETOWN BAPTIST CHURCH

TWO MORNING WORSHIP SERVICES
8:30 A.M. - 11:00 A.M.
SERMON
"AS YOU GO ABOUT"

Sunday School 9:45 a.m.
Otis L. Doherty, Sr. Pastor
"Child care provided!"

316 Red Mill Rd.
Newark, Delaware
(302) 737-2511

Located at the corner of Red Mill Rd. and Route 273, at the "Unused Overpass."
"A Church where you are accepted and loved!"

NEWARK WESLEYAN CHURCH

706 West Church Rd. - Newark
(302) 737-5190

Sunday School - all ages 9:30 am
Morning Worship 10:30 am
Sunday Evening Adult & Youth Activities 6:30 pm
Handicapped Accessible/Nursery Provided
Small Group Bible Studies - throughout the week
Kids Clubs - Wed 6:30 pm
~ Pastor Joseph C. Mutton ~
"A Family Church - Grounded In The Word And Geared To The Times"

ST. NICHOLAS EPISCOPAL CHURCH

Chestnut Hill Rd. & Old Newark Rd.
Newark, DE • 368-4655

Holy Eucharist 9:30 a.m.
Christian Ed For All ..Sept. -May
HANDICAPPED ACCESSIBLE & NURSERY
The Rev. Kay Scobell, Vicar
"The Little Church With The Big Heart Growing In The Spirit."

New Ark United Church of Christ

207 E. Delaware Ave., Newark
(Masonic Lodge)
302-737-4711
Sunday Services 9:30 am;
Sunday School 11:00 am
Child Care Provided
The Rev. Peter A. Wells,
Pastor
An Adventure in Faith

GLASGOW REFORMED PRESBYTERIAN CHURCH

2880 Summit Bridge Rd • Bear, DE
(1-1/2 mi. S. of Rt. 40 & Rt. 896)
834-4772
Sunday School 9:15 a.m.
Morning Worship 10:30 a.m.
Pastor Rev. Charles F. Betters
Assoc. Pastor Rev. Douglas Perkins

FIRST CHURCH OF CHRIST, SCIENTIST

Delaware Ave. & Haines St.
Newark, Delaware

Sunday Service 10:00 a.m.
Sunday School 10:00 a.m.
Wednesday
Testimony Meeting 7:30 p.m.
Reading Room
..... Sat., 10:00 a.m. - Noon
ALL ARE WELCOME
CHILD CARE PROVIDED

THE GOOD SHEPHERD BAPTIST CHURCH

The Good Shepherd Cares About You

Unemployed Support Group
Fridays 10:30AM
Open to the public
SUNDAY SCHOOL
(All Ages 9:15am)
WORSHIP 8:30 & 10:30am
Nursery & Childcare at all services
(302) 834-2928
2274 Porter Rd., Bear, DE

THE FELLOWSHIP

Meeting At YWCA
318 S. College Ave., Newark, DE
737-3703 • 738-5829

Sunday Bible Classes
(All Ages) 9:00 a.m.
Worship Service
(Nursery Available) 10 a.m.
"Sharing Christ In Mutual Ministry"
ALL WELCOME

GRACE EVANGELICAL FREE CHURCH

Come Worship
Sunday ... 10:30
Children's Ministry & Nursery
MEETING AT INDEPENDENCE SCHOOL
PAPER MILL ROAD
David Brady, Pastor • 456-0408

SALEM UNITED METHODIST CHURCH

469 Salem Church Road
(302) 738-4822

Morning Worship 8:30am & 11:00 am
Sunday School 9:45 am
HANDICAPPED ACCESSIBLE
Little Lambs Nursery, All Programs & Children's Church, Available All Services
"YOU ARE WELCOME"
Rev. Dr. J. Ron Owens, Pastor

PRAISE ASSEMBLY

1421 Old Baltimore Pike • Newark
737-5040

Sunday School 9:15 a.m.
Sunday Worship 10:00 a.m. & 5:30 p.m.
Wednesday 7:00 p.m.
FAMILY NIGHT (YOUTH GROUP, ROYAL RANGERS, MISSIONETTES & RAINBOWS)
Paul H. Walters, Pastor
Tom Reigel, Youth Pastor

FIRST PRESBYTERIAN CHURCH

292 West Main St. • Newark
(302) 731-5644

9:15 am Christian Education
10:30am Worship
7pm Youth Meeting
* Nursery Provided
Ramp Access
For The Handicapped
Pastors Barry P. Dawson
& Jeffrey W. Dandoy

OUR REDEEMER LUTHERAN CHURCH

Johnson At Augusta
Ches. Hill Est., Newark
(302) 737-6176

Sunday School & Bible Classes 9:00 a.m.
Divine Worship 10:00 a.m.
Summer Worship 9:00 a.m.
Holy Communion
..... 1st & 3rd Sunday
CARL H. KRUELLE, JR., PASTOR

FIRST ASSEMBLY OF GOD

129 Lovett Avenue
Newark, DE 19713
368-4276 731-8231

Hugh Flannagan, Pastor
Join us as we welcome our new pastor
SUNDAY SERVICES
Bible Study 9:30 am
WORSHIP SERVICES
Morning Worship 10:30 a.m.
Junior Churches 10:30 a.m.
Evening Worship 7:00 p.m.
FAMILY NITE
WEDNESDAY 7:00 p.m.
Adult Bible Study
Rainbow • Missionettes
Royal Rangers
Nursery Provided

CALVARY BAPTIST CHURCH

215 E. DELAWARE AVENUE, NEWARK 368-4904
SUNDAY: SUNDAY SCHOOL 9:45 AM
WORSHIP 11:00AM
WEDNESDAY: FELLOWSHIP DINNER 5:45PM
BIBLE STUDY 6:45PM
NURSERY AT ALL SERVICES
HANDICAPPED ACCESSIBLE
DR. DAN MACDONALD, PASTOR
GORDON WHITNEY, MINISTER OF EVANGELISM

PENACADER PRESBYTERIAN CHURCH

Corner Of Rt. 896 & 40
(302) 368-4565
Worship 10:30 a.m.
Adult & Children
Sunday School 9:15 a.m.
Youth Fellowship 8:00 p.m.
"A Church proud of its past with a vision for the future."
PATRICIA SINGLETON, PASTOR

CHRISTIANA PRESBYTERIAN CHURCH

15 N. Old Baltimore Pike
Christiana, DE
368-0515
Sunday 9:45am
Worship 11am
NURSERY AVAILABLE
HANDICAPPED ACCESSIBLE
Robert Bruce Cumming, Pastor

RED LION EVANGELICAL FREE CHURCH

& Christian Academy
1400 Red Lion Rd., Bear DE
834-8588

Sunday School 9 a.m.
Worship Service 10:30 a.m.
Evening Service 6:30 p.m.
Sr. Minister
Rev. Irvin R. Pusey
Asst. Minister
Ronald Cheadle

RED LION UNITED METHODIST CHURCH

1545 Church Road • Bear, DE 19701
(Located At The Intersection Of Rt. 7 & 71)
834-1599

Sunday School
Ages 2-Adult 9:30am
Worship
Nursery & Jr. Church Avail. 10:45am
Wednesday "Family Night"
Children's Club (Ages 8-12) 6:30pm
Youth Group (Teens) 6:30pm
Worship & Study 7:00pm
"Crossroads" WNRK Sundays 9:00am

Try sinking your teeth into these sensational desserts

When we talk about Italy and the United States, we are talking about two different eating systems.

In Italy, sweets, pastries, the kind of things that we call desserts in this country, are consumed at breakfast and at breaks throughout the day. We do that as well.

However, when dinner is over in the evening, we look forward to another sweet of some sort. Italians don't seem to think that way. Dinner is not a means to sweets.

CORNETTI (Serves 6)

This very simple desert is common in the coffee bars and pastry shops of Northern Italy. Our version is a quickie, since we doubt that you are going to make your own lemon custard from scratch. This works well and will delight the kids.

1 envelope Bird's Custard/Dessert Mix—Use Jell-O pudding mix if Bird's is not available in your area.
3 tablespoons sugar
1 1/2 cups cold milk
1 tablespoon finely grated lemon rind
2 tablespoons brandy
6 fresh breakfast croissants

GARNISH

Powdered sugar

Prepare the custard mix according to the instructions on the envelope, adding the lemon rind and brandy when finished with the cooking of the custard. Allow to cool.

Cut each croissant down the back and, using a piping bag, fill each with a bit of the custard.

Sprinkle with powdered sugar and serve.

MACEDONIA (Serves 4-6)

This popular dish is simply fresh fruit salad marinated in a sweet wine or liqueur. It is found throughout Italy, though it's origins are in the South where fresh fruits are grown and prized.

Use only fresh fruit, freshly cut

up, and then marinate in sweet Marsala.

1 cup grapes
1 cup pineapple
1 cup cantaloupe
1 cup honeydew
1/4 cup fresh whole-mint leaves
1/2 cup sweet Marsala wine

In addition to the above recipe you might wish to throw in a splash of grappa—dry Italian brandy. That would certainly make the dessert salad stand up!

TIRAMISU (Serves 6)

While some Italian writers claim that this dish is actually quite old, it seems to have become really popular in this country just during the last few years.

In any case you can find it now in any Italian coffee shop here in America and in many bars in Italy. I must warn you, this is wonderfully rich!

THE FILLING

1 1/2 cups espresso or triple-strength regular coffee at room temperature
1/2 cup sugar
1/4 cup brandy
2 egg yolks
1 pound mascarpone cheese—find in Italian markets; the weight may be 1/2 or 1 ounce less
1 8-ounce package ladyfingers—find in Italian markets
4 ounces semisweet chocolate, shaved—use a box grater or a truffle cutter

the Quilting Factory



Quality custom quilted pc goods, bedspreads, accessories, draperies

27 I Albe Drive (302) Newark, De 19702 738-8677

THE FRUGAL GOURMET



By JEFF SMITH

THE ICING

1 cup fresh whipping cream
1/4 teaspoon vanilla
2 tablespoons confectioners' sugar

GARNISHES

Cocoa powder for dusting
Additional shaved chocolate

Stir the espresso, sugar and brandy together in a mixing bowl until the sugar dissolves. Remove 1/3 cup of the coffee mixture to another bowl and set the remainder aside.

Whisk the egg yolks into the 1/3 cup of coffee. Add the mascarpone and whisk together just until smooth. Do not overmix or it may begin to separate.

Line the inside of a 9 1/2-by-5 1/2-inch loaf pan with a large sheet of wax paper. Tuck the wax paper into the corners of the pan, being careful not to tear it.

If you have another identical loaf pan, carefully press it inside the lined pan so that the wax paper will take the shape of the pan.

Dip the ladyfingers one at a time into the reserved coffee mixture and begin to place them crosswise in the lined pan. The ladyfingers should be soaked with the coffee and will expand a little. This will take only a few seconds; be sure not to soak them so long that they fall apart.

Continue with more ladyfingers, lining the bottom of the pan lengthwise with them. You can trim them if they don't fit exactly.

Spread on half of the cheese mixture. Sprinkle with 2 ounces of

the shaved chocolate. Layer again in the same manner with seven more ladyfingers, the remaining cheese mixture and the remaining shaved chocolate.

Top the loaf pan off with the remaining soaked ladyfingers. Fold the wax paper up around the top of the pan, cover the pan tightly with plastic wrap and refrigerate for 6 hours.

Invert the chilled loaf pan onto a serving platter and tap the bottom of the pan to remove the loaf. Remove the wax paper. Place the cream, vanilla, and confectioners' sugar in a bowl and whip until stiff.

Spread the whipped cream all over the inverted cake in an attractive manner. You may want to use a pastry bag to decorate it with the whipped cream.

Place the cocoa in a fine strainer and dust the top of the cake. Sprinkle with additional shaved chocolate. Slice and serve.

CHERRIES IN BRANDY OR GRAPPA (Serves 4)

This is a quick way to prepare

cherries packed in brandy, a favorite in Italy. These go well over ice cream and make a rather flashy dessert.

1 16-ounce can Bing cherries in heavy syrup
1/2 cup brandy or grappa (dry Italian brandy)
1 1/2 tablespoons sugar

Drain the cherries, reserving the syrup. Place the drained cherries in a small bowl and add the brandy or grappa; set aside.

Simmer the reserved syrup and the sugar in a small saucepan until reduced by half.

Allow to cool and add 1/4 cup of the reduced syrup to the cherries.

Cover and allow to marinate in the refrigerator overnight.

Serve plain in little bowls along with the juice or serve over vanilla ice cream.

Next: Venetian Foods

Copyright 1993 by Frugal Gourmet Inc. Excerpted from "The Frugal Gourmet Cooks Italian," by Jeff Smith. Published by William Morrow and Co., Inc. Distributed by New York Times Special Feature/Syndication Sales.

SUBSCRIBE TODAY!

Don't miss a single issue of your community's hometown newspaper. Enjoy convenient mail delivery and excellent savings!

737-0724 • 1-800-220-3311

SALE

Our Custom Labor Sale Is Anything But Customary.

15% Off Labor For Slipcovers and Reupholstery.

20% Off Labor For Window Treatments and Bedspreads & Comforters.

Sale ends March 6.

CALICO CORNERS' Home Fabric Outlet

Wilmington • 9 Rockford Road • (302) 654-8831
(formerly Danhemann Fabrics) • 10-6 Mon.-Sat.

SNOWED IN? STRESSED OUT?

Come see what craft classes are all about!

at **TJ's** Craft Connection
North East Plaza, North East, MD
(410) 287-2431

Learn: **BUNNY BASKET**
Tues., Mar. 8 • 6:30-8:30 p.m.
Thurs., Mar. 10 • 10 a.m.-Noon
\$25 Class Fee
Supplies Included

Learn: **WREATH of the MONTH: Easter Bonnet**
Tues., March 1 • 10:00am-Noon & 6:30-8:30pm
Thurs., March 3 - 10:00 a.m.-Noon & 6:30-8:30 p.m.
\$30 non-member fee - supplies included

JUST ARRIVED! Wintak Yarn
HOURS: Mon., Tues, Wed. & Sat. 9:30 a.m.-6 p.m.; Thurs. & Fri.: 9:30-9 p.m.
BE SURE TO STOP BY AND PICK UP YOUR PREFERRED CUSTOMER CARD
* Pre-registration required on all classes.

HOME&GARDEN

SPRING HAS SPRUNG!

And local consumers have home improvement on their minds! Whether your business is home furnishings, home services, remodeling, decorating or lawn and garden, this special section will reach out to over 70,000 potential customers!

SPECIAL COLOR OFFER!

Add color to your ad for just \$1 per inch and increase your readership! Make sure your business is represented in Home and Garden.

WHY NOT RESERVE YOUR SPACE TODAY!

RUN DATE: MARCH 24 (WHIG)
MARCH 25 (POST)
DEADLINE: MARCH 17
FORMAT: TABLOID WITH MODULAR SIZES

FOR MORE INFORMATION, PLEASE CALL YOUR SALES REPRESENTATIVE OR SHIRLEY MCCAULEY FROM MARYLAND (410)398-3311 FROM DELAWARE (302)737-0724 OR CALL TOLL FREE 800-220-3311

CECIL WHIG

Cecil County's Newspaper Since 1841

NEWARK POST

GREATER NEWARK'S HOMETOWN NEWSPAPER SINCE 1910



the granary

Rt. 213 south to the SASSAFRAS RIVER
SEAFOOD, PRIME RIB, STEAKS and LIVE MAINE LOBSTERS
FLOWN IN FOR YOUR DELIGHT

CABIN FEVER BLUES?
Come join us for Chef Sally's Weekend Specials!
• Whole Maine Lobster • Cajun Prime Rib

CLOSED MON. & TUES.
WED. & THURS. 4-9
FRI. 4-10
SAT. 12-10 • SUN. 12-8

WEDDING and BANQUET FACILITIES
1-800-926-5802 or 275-8177

MAJOR CREDIT CARDS ACCEPTED

Swiss Inn

Join us for our New!
Lunch Buffet
Tues., Wed., Thurs.
Only \$5.95!

Introducing our new DJ's from Wilmington!
on Friday's - Bob Ogden
on Saturday's - Smoo

We welcome business luncheons of all sizes -
Banquet Facilities -
Wedding receptions, celebrations for any occasion!
Reservations Suggested

Rt. 40 • ELKTON, MD (1 1/2 miles below Glasgow, DE)
Dining Hours: Tues. thru Fri. 11AM-9:45PM • Sat. 4PM 'til 10PM • Sun. & Mon. 12PM 'til 8PM

410-398-3252

Shari Lewis & Lamb Chop

1 p.m., Monday, April 4
University of Delaware

Reserved seat tickets \$13.50 for the general public. Limited number available at \$11 for those with UD ID. Tickets on sale at the Carpenter Center box office, or call **TICKETMASTER** at 984-2000 or (215) 336-2000. Ticket service charge may apply. For information on group sales, call UD1-HENS



THE BOB
CARPENTER
CENTER



American Heart
Association



"The King is Here"

LARRY KING SHOW

Daily 3 p.m. to 6 p.m.

WNRK
1260 AM

Serving Newark & Delaware for 30 Years

Diversions

THEATRE • EVENTS • EXHIBITS • NIGHTLIFE • MEETINGS

FRIDAY

25

WINTER LIFE AT GEORGE READ II HOUSE on Saturdays and Sundays until Feb. 27. Fee. 655-7161.
"EVITA" 8 p.m. Fridays and Saturdays through March 5 at Everett Theatre in Middletown. Fee. 378-1200.
"OTHELLO" 8 p.m. at Baltimore Center Stage Tuesdays through Saturdays until March 20. Fee. (410) 332-0033.
"JOE TURNER'S COME AND GONE" at Delaware Theatre Company 8 p.m. Fee. 594-1100.
"PRELUDE TO A KISS" by Players Club of Swarthmore (Pa.) at 8 p.m. Fee. (215) 328-4271.
BEN KURLAND, CHRIS RICH AND LOU HARRY at Wilmington Comedy Cabaret at 9:30 p.m. Fee. 652-6873.
STUDENT RECITAL 2:30 p.m. at Loudis Recital Hall of University of Delaware. Free. 831-2577.
HOCKESSIN ART FESTIVAL 5:30 p.m. at Wilmington Christian School in Wilmington. Fee. 239-3222.
CELLIST CLAUDIO JAFFE 8 p.m. at Grand Opera House in Wilmington. Fee. 656-7374.
ALVARO CASSUTO 8 p.m. at Grand Opera House in Wilmington. Fee. 656-7374.
OLD-TIME MUSIC CONCERT 8 p.m. at St. Paul's Lutheran Church in Newark. Fee. 798-5799.
GREASEBAND at the Stone Balloon in Newark at 9:30 p.m. 368-2001.
RELACHE ENSEMBLE at Mandell Theatre in Philadelphia at 7 p.m. (215) 574-0253.
PLUS LEVEL DANCE by 2x4 Square Dance Club 8 p.m. at Wilson Elementary School in Newark. Fee. 731-4147.

BOWLING FUND RAISER sponsored by 22nd Rep. Dist. Democratic Committee at 1 p.m. at Pike Creek Bowling Center. Fee. 368-2923.
LAS VEGAS NIGHT at Mid-County Senior Center in Wilmington. Free. 995-6728.
WINTER LIFE AT GEORGE READ II HOUSE See Friday.
E-52 STUDENT THEATRE See Friday.
"OTHELLO" See Friday.
JOE TURNER 2 p.m. and 8 p.m. See Friday.
ART FESTIVAL 9 a.m. See Friday.
WILMINGTON COMEDY CABARET See Friday.
CLAUDIO JAFFE See Friday.
"PRELUDE" See Friday.
ALVARO CASSUTO See Friday.
RELACHE ENSEMBLE See Friday.

SUNDAY

27

FACULTY RECITAL 3 p.m. at Loudis Recital Hall of University of Delaware. Free. 831-2577.
DJ DANCE PARTY 8 p.m. at Air Transport Command in New Castle. Fee. 1-800-ECOLOGY.
SINGLES DROP IN SOCIAL at Clemente's Ristorante in West Chester. Free. (610) 344-7644.
ALUMNI BASKETBALL GAME/SOCIAL 5 p.m. at St. Elizabeth High School in

Wilmington. Fee. 655-5448.
OWL WALK at 7 p.m. sponsored by Brandywine Creek State Park in Wilmington. Fee. 655-5740.
FAMILY FUN NIGHT at Newark Free Library at 7:30 p.m. 731-7550.
LADYSMITH BLACK MAMBAZO 8 p.m. at Grand Opera House in Wilmington. Fee. 652-5577.
A DEUX in concert 3 p.m. at Grand Opera House in Wilmington. Fee. 652-5577.
WINTERTHUR STRING QUARTET 8 p.m. at Loudis Recital Hall of University of Delaware. Fee. 831-2577.
FACULTY ARTIST RECITAL 3 p.m. at Wilmington Music School. Fee. 762-1132.
ROCKWOOD SALUTES THE IRISH at DuPont Country Club at 5 p.m. Fee. 761-4340.
FISHING SHOW by Delaware State Chapter of Trout Unlimited at Tatnall School at 11 a.m. Fee. 836-4737.
WALKS 12:30, 2:00 and 3:30 p.m. See Saturday.
GEORGE READ II HOUSE See Friday.
"OTHELLO" 2 p.m. and 7:30 p.m. See Friday.
"EVITA" 2:30 p.m. See Friday.
"JOE TURNER" 2 p.m. See Friday.
"PRELUDE" 2 p.m. See Friday.
"SONIC BOOM" 2:30 p.m. See Saturday.

February 28

WHERE IN THE WORLD? at 10 a.m. at Delaware Museum of Natural History. Fee. 658-9111.
"CONFLICT RESOLUTION IN THE CLASSROOM" 4 p.m. to 6 p.m. at Westminster Presbyterian Church in Wilmington. 656-2721.
THE ACTOR'S LAB at O'Neil's Irish Pub. Free. 656-5097.



The Delaware State Chapter of Trout Unlimited will hold their annual Fishing Show on Feb. 27 from 11 a.m. to 3:30 p.m. at Tatnall School in Wilmington. Admission is \$5 for adults and free for children under 16. For more information about the Fishing Show, call 998-2292.

March 1

SINGLES DROP IN SOCIAL 5 p.m. at Clemente's Ristorante, West Chester, Pa. Free. (215) 344-7644.
ROCKWOOD AS IT WAS IN 1899 FOR ST. PATRICK'S DAY during the Month of March. Fee. 761-4340.
PERCUSSION ENSEMBLE CONCERT 8 p.m. at Loudis Recital Hall of University of Delaware. Free. 831-2577.
"OUR YOUNG BLACK MEN ARE DYING AND NOBODY SEEMS TO CARE" play at 7:30 p.m. at Newark Hall auditorium on University of Delaware. Fee. 831-2991.
"OTHELLO" See Friday.
JOE TURNER See Friday.

March 2

BRINGING BLUEBIRDS TO YOUR BACKYARD 7:30 p.m. at Townsend Hall University of Delaware. 831-2204.
EARLY SPRING BULBS IN THE GARDEN at Winterthur Museum in Wilmington, Wednesdays in March. Fee. 888-4856.
"OTHELLO" See Friday.
JOE TURNER See Friday.
"PRELUDE" See Friday.
WHERE IN THE WORLD? See Monday.

March 3

ALBAN BERG QUARTET 8 p.m. at Grand Opera House in Wilmington. Fee. 652-5577.
JOE TURNER See Friday.
"OTHELLO" See Friday.
JOE TURNER See Friday.
"PRELUDE" See Friday.

EXHIBITS

DELAWARE

"FARM FABRICS" exhibit at Delaware Agricultural Museum in Dover through March 31. 734-1618.
SCULPTURE EXHIBIT at Hardcastles Gallery in the Newark Shopping Center during month of February. 368-3084.
ROBERT BAUMEISTER exhibit of oils and watercolors by this local artist at Newark Municipal Building on Elkton Road during February. 366-7091.
EXHIBIT BY BERNADETTE VALLIN CASSU, local artist, at Newark Municipal Building on Elkton Road during March. 366-7091.
"AT HOME" photographs of sense of self and the unfolding of everyday life by Catherine Gruver will be on display at Gallery II in Wilmington through February. 736-5304.
COMMUNITY QUILT DISPLAY at Delaware Art Museum in Wilmington through March 31. A community quilt crafted by a variety of community groups. 571-9590.
GRETCHEN HUPFEL, multi-media conceptual artist, exhibit presented by Delaware Center for Contemporary Arts through March 20. 656-6466.
LANDSCAPE PAINTINGS by Sally Cooper March presented by Delaware Center for Contemporary Arts through February 27. 656-6466.
JOHN FORD paintings display at the Center for the Creative Arts in Yorklyn through March 5. 239-2434.

SATURDAY

26

DANCE THEATRE OF HARLEM 8 p.m. at Mitchell Hall at the University of Delaware. Fee. 831-2204.
BIRDS AND BREAKFAST at 11 a.m. sponsored by Brandywine Creek State Park in Wilmington. Fee. 655-5740.
WINTER TREES at 2 p.m. sponsored by Brandywine Creek State Park in Wilmington. Fee. 655-5740.
WALKS ON THE WILD SIDE 11 a.m., 12:30 p.m. and 2 p.m. at Delaware Museum of Natural History. Admission. 658-9111.

GARDENING FAIR 11 a.m. to 4 p.m. by Delaware Center for Horticulture in Wilmington. Free. 658-6262.
MURDER MYSTERY 7:30 p.m. at Tome School in North East, Md. Fee. (410) 287-2050.
FLEA MARKET 9 a.m. to 3 p.m. by Ladies Auxiliary at Aetna Fire Hall on Ogletown Road in Newark. 836-8690.
"DREAMS, MIRRORS AND REFLECTIONS" concert 11 a.m. at Baltimore Symphony. Fee. (410) 783-8000.
"SONIC BOOM" percussion group in concert at Longwood Gardens in Kennett Square, Pa. Fee. (610) 388-6741.
SWING CITY band 8 p.m. at Carpenter's Hall in New Castle. Fee. 378-1770.
BEEF-N-BEAR OLDIES DANCE 8 p.m. at St. Marks High School. Fee. 456-3081.

MEETINGS

DEADLINE 2 WEEKS BEFORE EVENT • NEWARK POST, 153 E. CHESTNUT HILL ROAD, 19713

February 25

TAX ASSISTANCE for senior citizens at Newark Senior Center on Fridays during tax season. 737-2336.

February 26

TAX ASSISTANCE workshop Saturdays from 10 a.m. to 12 p.m. and Thursdays from 6 to 8 p.m. through April 14 at New Castle Public Library. Free. 328-1995.
"DELAWARE-SMALL WONDER" lecture at 7:30 p.m. at Cokesbury Village. Free. 239-2371.
"RECENT PLANT EXPLORATION TRIPS IN CENTRAL ASIA" slide talk at 10 a.m. at Winterthur Museum. Admission. 888-4766.

February 27

INTERNATIONAL FILM SERIES at the University of Delaware Smith Hall at 7:30 p.m. on Sunday nights through April 24. Free. 831-2791.

February 28

SCOTTISH COUNTRY DANCE CLASS series at 8 p.m. Monday nights through May 23 at St. Thomas Episcopal Church in Newark. 453-1290.
MT. CUBA OBSERVATORY LECTURE SERIES at 7:30 p.m. Fee. 654-6407.
SEPARATED & DIVORCED SUPPORT GROUP meeting 7 p.m. at Franciscan Center in Wilmington. 656-0711.
"YOUR AGING RELATIVES: HOW FAMILIES CAN HELP" 7:30 p.m. at St. Philip's Lutheran Church. 654-8886.
BETTER BREATHERS SUPPORT GROUP meeting at American Lung Association in Wilmington at 7 p.m. 655-7258.
NEW CENTURY CLUB OF NEWARK meeting at noon at their headquarters on E. Delaware Ave. 738-3055.
"NEW DIRECTIONS" meeting 7:15 p.m. at Aldersgate United Methodist Church in Wilmington. 368-7773.

March 1

"WRITE ON" eight-week fiction writing course at Neumann College at 7 p.m. Runs **BECOMING & BEING SENIOR CITIZENS** workshop every Tuesday through May at Newark Senior Center. 737-2336.
"WOMEN'S HISTORY/WOMEN'S LIVES" film series Tuesdays through March 22 at 7 p.m. at University of Delaware Kirkbride Lecture Hall. Free. 831-8474.
JOSEPH E. MIRO, 3rd District Councilman, will speak on New Castle County government 7:30 p.m. at Cokesbury Village in Hockessin. Free. 239-2371.
"NO COLD CALL SELLING" seminar 8:45 a.m. at Guest Quarters Hotel in Wilmington, Wednesdays through March 9. Fee. 1-800-888-2804.
INTERNATIONAL FILM SERIES Tuesday evenings at 7 p.m. through May 10 at First and Central Presbyterian Church in Wilmington. Free. 656-2721.

March 2

NEWARK WHITE CLAY KIWANIS meeting at Holiday Inn in Newark at 6:30 p.m. Fee. 737-6530.
MERRILL LYNCH WINTER SEMINAR series Wednesdays through March 16 at 7 p.m. at the Radisson Hotel in Wilmington. Free. 571-5105.
DELAWARE ACTION FOR ANIMALS meeting 7:30 p.m. at Elsmere Presbyterian Church in Wilmington. 234-1019.
"RELIGION IN THE UNITED STATES" lecture 12:20 p.m. at Perkins Student Center on the University of Delaware campus. Free. 831-2791.
"INVESTING FOR YOUR FUTURE" lecture focusing on the business woman at 6 p.m. at Christiansa Mall Community Room. 378-7166.
NORTHERN DELAWARE LA LECHE LEAGUE GROUP meeting 7 p.m. at the Clubhouse of Fox Run

Apartments in Bear. Free. 999-1631.
"ENTREPRENEURSHIP" session at New Castle County Chamber of Commerce in Christiana. Fee. 573-6552.
ROTARACT meeting, a community service club for ages 18 to 30, at 7:30 p.m. at McIntosh Inn in Newark. 368-2311.

March 3

FISHERMAN WINTER WORKSHOP Thursdays through March 3 at 7:30 p.m. at Holiday Inn in Newark. Fee. (908) 295-8600.
PARENTS WITHOUT PARTNERS meeting 8 p.m. at Aldersgate United Methodist Church in Wilmington. 998-7258.
"BREASTFEEDING YOUR BABY" class 7:30 p.m. at Newark Emergency Center in Newark. Free. 733-0973.
TAX ASSISTANCE from 6 to 8 p.m. See Saturday.

Answers to Super Crossword

ACROSS
 1. AROW
 2. EDUCE
 3. MAMMY
 4. TIRO
 5. MALA
 6. SALON
 7. ERODE
 8. ACIO
 9. ISLITTLERED
 10. DINGWOOD
 11. SPANITELS
 12. OGGIE
 13. WINTIS
 14. STEVY
 15. LAGIES
 16. MOAT
 17. DANCE
 18. GARSIS
 19. SOIRIEST
 20. AGIO
 21. BOOTHIE
 22. PETER
 23. NAE
 24. MEETING
 25. THE
 26. HREELITTLE
 27. ENC
 28. MLEE
 29. GARS
 30. HELM
 31. TEMPLES
 32. PARMS
 33. BIARES
 34. EELS
 35. TITUS
 36. BIAN
 37. STRAYS
 38. MOTES
 39. POOREST
 40. AWOL
 41. POBS
 42. SPOONING
 43. AMA
 44. PIGS
 45. INANATY
 46. EMPY
 47. TONOT
 48. ICU
 49. NASTY
 50. TENAPSE
 51. OSLO
 52. DEEPDISH
 53. TELY
 54. SLEEP
 55. RILEE
 56. METAL
 57. GOAL
 58. STRIA
 59. BATH
 60. OKATOGE
 61. THEEND
 62. OFTHE
 63. BOADWOLF
 64. NOBS
 65. ABATE
 66. EARLY
 67. GMIT
 68. OUST
 69. WISER
 70. SHEES
 71. GDS

Yes! Kelly's does installations!



Kelly's Windows and Doors offers professional installation for all of our window, door, patio door and skylite products. We approach each installation with design in mind and then we support the design with top quality brands like Andersen Windows. Andersen Windows look beautiful, the high performance glass keeps you comfortable year round, and Perma-Shield System virtually eliminates maintenance. Dealing with Kelly's offers you the decided advantage of working with a specialist. Come see us at one of our two convenient locations listed below or call us for more information about Andersen Windows.

At Kelly's...Windows and Doors are our business!



KELLY'S
Windows & Doors
2601 Concord Pike
Wilmington • 477-1733
115 Sandy Drive
Newark • 292-8600

Retail Sales • Window & Door Replacement

The Peoples AdvantageSM

Certificates of Deposit

Annual Percentage Yield (APY)

Effective February 4, 1994

5.00%

based on an interest rate of 4.88% compounded daily for 365 days

5.25%

based on an interest rate of 5.12% compounded daily for 365 days

5.38%

based on an interest rate of 5.24% compounded daily for 365 days

Term in Months

48 Month

60 Month

60 Month

Minimum Deposit Amount

\$ 500.00

\$ 500.00

\$ 50,000.00

Get a great annual percentage yield AND protection from interest rate uncertainty with our ADVANTAGE Certificates of Deposit.

When the interest rate we are offering on CDs of the same term increases, ADVANTAGE CERTIFICATES allow you to obtain a one-time increase to the higher interest rate.

However, if interest rates fall, you may make one additional deposit to your ADVANTAGE CERTIFICATE at the original interest rate and annual percentage yield.

There is a substantial penalty for early withdrawal.

This is a limited time offer.

Call or stop by for details.

The Peoples Bank of Elkton

130 North Street, Elkton, MD

In Maryland Call: 410-398-3900

In Del. or Pa. Call: 1-800-528-4258



Maya civilization comes to life at the University Museum in Pa.

Many times in these columns you have read of my delight when other disciplines mix with the arts. An exhibit which just opened at the University Museum at 33rd and Spruce Streets in Philadelphia is a delight for this reason — and many others.

The topic of the new exhibit is the excavation of Maya civilization in its jungle ruins. It is called "Time and Rulers at Tikal: Architectural Sculpture of the Maya." This exhibition, exhilarating to the eye and the mind, details the discovery of 1,000 years of Maya history unearthed during the largest and most complex Maya exploration ever undertaken. The time period of the exhibit, 100 BC. to 900 AD.

Through large scale photos and drawings creatively arranged, "Time and the Rulers at Tikal" shows the work of University Museum archaeologists over a period of almost two decades, the fifties and sixties, in Tikal, Guatemala. Tikal was one of the great Maya

cities and held a wealth of art and religious architecture. Much new information was discovered about the Maya rulers as the result of this exploration. Now, the University of Pennsylvania is sharing all of this with us.

The Tikal expedition was led by Dr. William Coe and involved more than 150 researchers from our country, Canada and Guatemala. The years of work set new standards for research into the world of the Maya, standards that are now being used throughout the world.

The show is under the co-direction of Christopher Jones, a specialist in Maya hieroglyphs, and Arthur G. Miller, a Maya art historian. Again, the mixing of arts with other disciplines. Mr. Jones said, "One of

the goals of the exhibition is to show visitors that the Maya had a rich and productive civilization in the past." The exhibit does just that, and more.

It is one of those many exhibitions now at the museum that offers something for every age level and most interest levels in the family. The adult may appreciate the beautiful sculpture and the younger members, the mystery that surrounded the end of this well-developed civilization. Everyone can appreciate the beauty captured in the exhibition.

Interest in the exhibit at the University Museum has heightened with the news that the Maya Indians of Chiapas are rebelling against the Mexican government in efforts to reclaim their ancestral lands. The Maya, who built cities throughout Mexico, Guatemala and Honduras during the first millennium, left a cultural strength to their people that has sustained them and help them resist subjugation since being conquered by the Europeans almost five centuries ago. According to the University Museum's Pam Kosty (ever my source of meaningful information) "The Maya, more than any other native American people, have been able to maintain their connection to their cultural past."

The recently opened exhibit includes drawings and photos of Maya gods and rulers, sculptures and hieroglyphs as well as a 15-foot model of the Great Plaza as it looked 1,200 years ago. The superb model provides a sense of the grandeur of the acropolis, plaza, market place, terraced temples and other architectural works at Tikal during a period when the Maya produced their greatest art. A cut-away model shows how the old buildings were buried under the new ones.

Another interesting section of the show examines how the Maya rulers helped keep their power by changing the calendar from a cyclical to a linear format, building large temples of their dynastic ancestors and using hieroglyphs to legitimize their power.

Photographs in another section show objects uncovered during the excavation, including pottery, jade and stone monuments. Because of a prior agreement with the Guatemalan government, the original works must remain in that country. The photographs provide us with a tremendous vicarious experience.

If the show really interests you, there is a new six volume report on the Maya excavations at Tikal just published by Dr. William Coe. Also of note, the museum will hold its 12th Annual Maya Weekend on April 9 and 10. There will be more than a dozen experts discussing Maya archaeology in Belize. For information on these special offerings, you may call 215-898-4890.

Museum hours on the University of Pennsylvania campus are Tuesday through Saturday, 10 a.m. to 4:30 p.m. and Sunday from 1 to 5 p.m. Admission is \$5 or \$2.50 for seniors and students with valid ID. Children under six, when accompanied by adult, are free.



This is one of the temples excavated at Tikal. This and many other photos, drawings and works of art of the Maya people are now on exhibition at the University of Pennsylvania Museum.

It is easily accessible from Newark by taking I-95 to I-76, getting off at the Civic Center exit. Follow the signs to the Civic Center and drive past it to the next traffic

signal. Turn right and there you are. You can take Amtrak or SEPTA since 30th Street Station is only a short walk from the museum. Go and enjoy!

THE ARTS



By PHIL TOMAN

Wild Birds Unlimited® JOURNEY THROUGH WINTER NATURALLY

SEED SALE PRICES

Original "No Waste" Mixes	25 lb.	50 lb.
SUPREME BLEND® (75% oil & striped sunflower, 25% white millet)	\$10.70	\$20.85
DELUXE BLEND® (50% oil & striped sunflower, 50% white millet)	\$9.75	\$18.65
WOODLAND MIX® (100% oil sunflower, 90% white & red millet)	\$8.50	\$16.35
FINCH MIX® (Great for finches)	\$15.30	\$29.75
Oil Sunflower	\$8.15	\$15.45
Striped Sunflower	\$11.40	\$21.90
Sunflower Chips (med.)	\$19.95	\$37.50
Safflower	\$14.35	\$26.35
White Millet	\$8.50	\$14.90
Cracked Corn	\$5.25	\$8.75

THISTLE 79¢ LB.
ANY QUANTITY EXP. 2/28/94

LAST 3 DAYS SEED SALE!
SALE ENDS FEB. 28TH

HOURS: Mon.-Fri. 10-6, Sat. 9-5 CLOSED SUN.
Rt. 41 & Yorklyn Rd. Hockessin, DE 239-9071

Births

Monday, Feb. 14

Blades-Melissa and Mark, Newark, son.

Cassidy-Helen and Michael, Bear, son.

Tuesday, February 15

Zampini-Joan and Carl, Newark, son.

Simkins-Clare and William, Newark, son.

Russell-Kimberly and David, Bear, daughter.

Ide-Joy Lynn and Gregory, Newark, daughter.

Hawkins-Patricia and Isaiah, Newark, daughter.

Maniscalco-Mary and Alfred, Newark, daughter.

Wednesday, February 16

Walters-Michelle and Thomas, Newark, son.

Morrow-Daria, Newark, daughter.

Thursday, February 17

Gerrick-Michelle and David, Newark, daughter.

Aguilar-Sandra and Faustino, Bear, son.

Bavaro-Valerie and Vincent, Newark, son.

Jackson-Deana, Newark, son.

Poad-Christine, Newark, daughter.

Hannon-Peggy and Greg, Newark, son.

son.

Friday, February 18

Thornton-Terry and John, Newark, daughter.

Turner-Lynne and James, Newark, son.

Cullin-Carolyn Ann and James, Bear, son.

Rombawa-Anika, Newark, daughter.

Saturday, February 19

Davis-Monica, Newark, son.

Vitelli-Cheryle and Serafino, Newark, twin sons.

Sunday, February 20

Richards-Cynthia and Lee, Newark, daughter.

Fornoff-Adrienne and Stuart, Newark, son.

Hansen-Ingrid and Greg, Bear, son.

Holefelder-Barbara and Michael, Newark, daughter.

Armistead-Pamela and James, Newark, son.

Monday, February 21

Witt-Krissann and Frederick, Newark, son.

Livesay-Brenda and James, Newark, daughter.

Cammarene-Wessel-Chris and Richard, Newark, daughter.

Bolander-Traci and Curtis, Newark, son.

Richard-Holly and Gary Jr., Newark, son.

Horne-Susan and Timothy, Bear, son.

Schlecker-Kathleen and Robert, Newark, son.

Mullin-Mary and William, Bear, daughter.

Andrews-Kari and Kevin, Newark, son.

Malascalza-Jeanette and Robert, Newark, son.

Riemann-Gayle, Bear, daughter.

The Chapel Street Players

PRESENT

The Heidi Chronicles

By Wendy Wasserstein • Directed by Judith A. David

A sensitive and humorous look at the life of a young woman as she grows through the activist 60's to the success-oriented 80's. Pulitzer Prize, Tony, Drama Desk, New York Critics Circle, Outer Critics Circle Awards winner!

FEBRUARY 25 & 26 • MARCH 4, 5, 6, 11, 12
8:15 pm (Sunday Matinee 3:00 pm)

Adults, \$10; SR. CITIZENS, \$8; STUDENTS, \$5

CALL THE THEATRE ON N. CHAPEL STREET, NEWARK AT 368-2248 FOR RESERVATIONS.

This play includes adult language and subject matter. Audience discretion is advised.

JOIN US OPENING NIGHT FOR WINE & CHEESE

COMMUNITY SPIRIT • IDEAS • FUN

SPORTS CARD AND MEMORABILIA SHOW

Friday, February 25- Sunday, February 27
Sunday, February 27
2-3:30 PM

Philadelphia Flyers Rookie Star
MIKAEL RENBERG
Free Autographs
(One autograph per person.)

Macy's, JCPenney, Strawbridge & Clothier,
John Wanamaker and over 130 fine stores
Exit 4A off of I-95 South • (302) 731-9815

CHRISTIANA MALL

• IMPORTANT INFORMATION •
• FUN • ANTIQUES • HANDCRAFTSMEN • SPECIAL EVENTS •
• ONE-OF-A-KIND • UNIQUE GIFTS • GREAT TIMES •

"We care about your business."

"Thanks to my agent, I don't have to spend my time worrying about my insurance needs."

"He takes care of that for me. He makes an effort to exhaust every possible way of saving money for our company. And each year, he analyzes our coverage to make certain we have exactly what we need. My agent is working for ME."

Bob Mason, President
Wilmington Blue Print

HARRY S. WILSON, INC.
COMMERCIAL INSURANCE
Delaware (302) 762-9292
Elsewhere (800) 659-0114

LOOK FOR OUR NEW SIGNS COMING SOON!

SOLD

GILPIN REALTORS

SALES IN OUR NEWARK OFFICE WERE UP 62% IN 1993.

IF YOU WANT TO SELL OR BUY A HOME IN 1994, MAYBE YOU SHOULD LOOK US UP AT OUR NEW LOCATION AT 267 EAST MAIN STREET IN NEWARK OR GIVE US A CALL... 738-5544

800-220-7028
You need an expert.

Real Estate Sales/Rentals * Mortgages * Relocation * New Homes * Commercial

KraftMaid FACTORY AUTHORIZED CHERRY FOR-OAK SALE

Cherry Cabinets on Sale at Oak Prices

Choose from the full line of KraftMaid cherry cabinets and only pay the price of oak! Beautiful, solid cherry doors and frames available in three styles and four hand-rubbed finishes. Over 75 optional features and decorative accessories to choose from.

HURRY, SALE ENDS MARCH 17TH!

FREE COFFEE & CHERRY DESSERT

ENTER TO WIN \$100

American Home Interiors
207 South Bridge Street
Mon.-Fri 8 a.m.-6 p.m.
Sat 8 a.m.-5 p.m. • Closed Sundays
(410) 392-5900

Sports

HIGH SCHOOLS • U OF DELAWARE • LEAGUES

IN SPORTS

NEWARK
CAGERS
SPLIT WITH
CHRISTIANA

1B

GLASGOW GIRLS
BASKETBALL
TEAM MAKES
HISTORY
WITH WIN

2B

CARAVEL BOYS
HOOPSTERS
LOOK TO
QUALIFY
FOR STATE
TOURNAMENT

2B

GLASGOW
SWIMMER
EARNS
ATHLETE OF
THE WEEK
HONORS

2B

GLASGOW
GIRLS STORM
TOWARD
STATE
TOURNEY
APPEARANCE

2B

Wrestlers grapple for state tourney berths

St. Mark's dominates Independent

By JOHN HOLOWKA
NEWARK POST SPORTS WRITER

GREENVILLE — To some people, Number 13 means anything but bad luck.

St. Mark's crowned seven individual champions and advanced all 13 wrestlers to the state tournament this weekend at Delaware State College.

"We did think we'd get everybody qualified," said Spartan Coach Steve Bastianelli. "We feel if somebody is good enough to make this team, they should be good enough to place in the top four positions."

"This meet and the state meet are so different; the Independent tournament is small, really just a qualifier," Bastianelli said. "I don't feel there is really any momentum we gained from winning. But we've been in 16-team tournaments three times this year, and most teams don't see that kind of competition much or at all. That will give us some added punch."

For St. Mark's Kyle Talley decided Sallies' Tom Davis 9-5 at 103 pounds to get the meet rolling, and at 112 Spartan John Jacobs defeated Mike Kane of Salesianum 12-4.

At 119 Don Waters from Sussex Tech edged Spartan Joe Amon 6-5 with a final-second takedown in one of the evening's closest bouts.

"That was tough loss, but I think he learned from it,"

See INDEPENDENT, 5B ▶

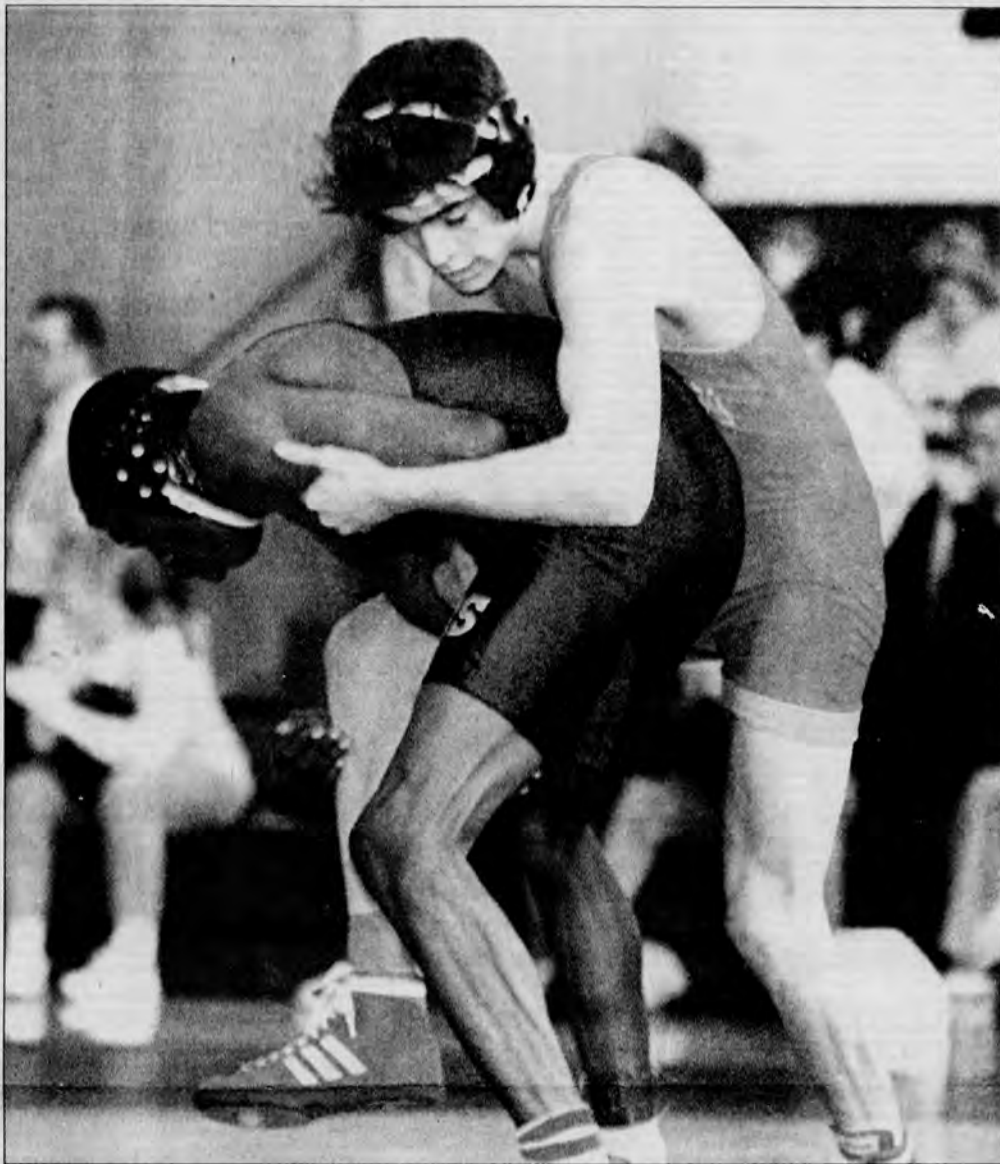

Glasgow's Craig Vettori won the 119 pound championship at the Blue Hen Conference Wrestling Tournament last weekend at Glasgow High.

Vettori shine in Blue Hen

By MARTY VALANIA
NEWARK POST SPORTS EDITOR

GLASGOW — William Penn may have run away with the team title at last weekend's Blue Hen Conference Wrestling Tournament, but the Vettori's had the best family showing.

Glasgow's Craig Vettori won the 119 pound title, defeating William Penn's Joe Bond 14-7 in the final, and brother Marc coached the Dragons to a respectable fifth place finish while advancing seven wrestlers (up from two last season) to this weekend's Individual State Championship Tournament.

The younger Vettori's win over Bond avenged a 9-6 loss earlier in the season and sent last year's 112-pound state titlist into this weekend's tourney on a positive note.

"The last two weeks of the season are what I really strive for," said Vettori, who beat Bond 10-5 to win last year's state title. "It's the only thing that's important."

Vettori's three-match march to the conference championship improved his season record to 20-3 and his career record to 101-23, becoming Glasgow High's only 100-win wrestler.

Brother Marc, a 22-year-old in his first year at the helm of the Dragons' wrestling program, beamed over his brother's success, as well as the strong showing of the entire team.

"When the season started I got everyone together and said 'I only want people who are going to give 110 percent,'" Marc said. "My job is to build a program for the future."

See BLUE HEN, 5B ▶

St. Mark's girls win state swim title

Freshman Morelli sets record to help Spartans

By JOHN HOLOWKA
NEWARK POST SPORTS WRITER

St. Mark's broke a pair of records, placed swimmers in every event and won its first-ever girls state title last week by outswimming parochial school rival and defending champion Padua at jammed-pack and boisterous Carpenter Sports Building.

The Spartans, which went unbeaten in dual-meets this year, tallied 100 points to Padua's 82.5. A.I. du Pont finished third and Newark placed fourth with 62 points in the 39th swimming and diving competition.

St. Mark's victory was buoyed by freshman Lauren Morelli's record-breaking swim in the 100 backstroke (58.69) during the preliminaries and her first-place finish in that event one day later. Morelli eclipsed the previous record of 58.77 set in 1993 by A.I.'s Carla Stetter.

"I just wanted to win the (championship) race," said Morelli, after clocking a 59.05 in the finals. "I wanted to help St. Mark's win its first (state swimming title). I was really concentrating on my backstroke and trying to get points for the team; I knew we needed it."

"I was a little more relaxed (in the preliminaries); but that's all right. I feel great. I kept training this year and working hard with Team Delaware. I'm just happy I won."

St. Mark's held a narrow 67-58 lead over A.I. du Pont after the 200 freestyle relay team of Lindsey Gildea, Morelli, Leslie King and Megan Iffland took first with a time of 1:40.89, a new state record that broke the previous mark of 1:41.50 set by A.I. in 1991. The Spartans solidified that lead following Morelli's 100 backstroke victory.

"That made a big difference," said St. Mark's Coach Mike Ramone. "One problem we had last year was we didn't have those top contenders. But this year with the freshmen coming in, we had a really strong feeling we had the swimmers to win. We just needed to get the lower sixth, seventh and eighth places. And we did do that."

The Spartans placed 15 swimmers and divers through 13 events and gained valuable points by winning eight places out of the top three.

"It was the freshman that got us those top places, but it was the seniors, juniors and sophomores that got us the points and the win," Ramone said. "This is a first in the history of the school. We've won championships in a lot of other sports, but never swimming. It feels good."

Padua, which beat Newark last year for team honors in the state meet, won five events, including the 200 medley relay (1:52.50) and the 400 freestyle relay (3:43.15). Alicia Swiderski won the 50 freestyle (24.60) and the 100

See SWIM, 2B ▶



Glasgow's Kari Kleinburd won two events at the state swim meet last week.

Should William Penn leave Blue Hen?

By MARTY VALANIA
NEWARK POST SPORTS EDITOR

The William Penn wrestling team romped through another Blue Hen Conference wrestling tournament last weekend. That was certainly not unexpected; but is it good for the sport?

That's the question William Penn Coach Jack Holloway was wrestling with last weekend.

The Colonials, year-in and year-out, have proved they are the class of the Blue Hen Conference. This year William Penn is one of the best teams anywhere. According to USA Today, the Colonials are ranked 24th in the nation.

"No question, this is one of the better teams," Holloway said during the tournament. "It's a national caliber



POST GAME

team that can wrestle anywhere in the country.

"But nobody should be able to do what we did in this tournament."

Holloway admitted that he is considering petitioning the proper powers to pull William Penn out of the Blue Hen Conference in wrestling. It's not something he would do to help William Penn, even though he concedes it might be beneficial, but something to help wrestling within the conference.

Wrestling people are concerned for their sport more than for themselves. Holloway sincerely wants to do what's in the best interest of the sport. He thinks that with William Penn removed from the picture, the rest of the league will have a chance to win some titles. If schools have a better chance to win, maybe more kids will

See POST GAME, 2B ▶

Newark, Christiana split pair of weekend basketball games

By MARTY VALANIA
NEWARK POST SPORTS EDITOR

Revenge can come quick when you play consecutive games against the same opponent.

Newark High (13-6 overall, 8-5 Flight A) dominated Christiana District rival Christiana (12-9, 8-5) in its 76-57 win last Friday but the Vikings returned the favor with a thrilling 63-62 overtime win over the 'Jackets Tuesday night.

Jerry Moore followed Damon Bagwell's missed driving layup with a putback as time expired to give Christiana Tuesday's win. Moore's heroics came after Newark missed the front end of a one-and-one free throw with seven seconds to play. Bagwell pushed the ball up court, driving all the way to the basket. His shot rolled off the rim but Moore was there for the rebound.

"[Christiana] had five people under the basket for the rebound and we only had one," said

Newark Coach Jim Doody, who could've notched his 250th career victory with a win Tuesday. "We didn't play with nearly the same intensity [as Friday's big win]."

As could be expected Christiana Coach Ron Hollis with the turnaround.

"The kids played with a whole different attitude," he said comparing the two games. "We played a lot of one-on-one Friday but played much more like a team [Tuesday]."

The game, which featured 15 lead changes, see-sawed all night.

After Newark led much of the second half, Christiana battled back to take a 52-48 lead with 3:30 left in the fourth quarter. The 'Jackets, on the strength of four straight Collyn Rypley free throws, tied the game with 2:55 to play in the final quarter.

A tip-in by Christiana's Chris Washington, who scored a career-high 21 points, grabbed 12

See NEWARK, 5B ▶

ATHLETE OF THE WEEK

MIKE FORTMANN - GLASGOW

Mike Fortmann is fast becoming double-trouble.

The Glasgow High junior won the second straight year's 39th DSSAA Swimming and Diving Championships at Carpenter Sports Building.

Fortmann, who won the 50 freestyle last year, captured the 100 butterfly for the third straight year and won his first 200 individual medley for his fifth championship title in three years.

"I really wasn't feeling up to par all week," said Fortmann, after logging times of 2:00.12 in the 200 IM and 53.22 in the 100 butterfly. "This is my second year in a row winning two events, and I couldn't get nervous. I had to keep telling myself to get motivated."

"I think I was looking ahead to resting up this week before (try-

ing) to qualify for the Jr. Nationals at the Mid-Atlantic Championships (at Carpenter this week)."

To qualify for the Jr. National competition, Fortmann would have to swim a time of 52.09 or under in the 100 butterfly to qualify, over a second better than his state championship performance.

Fortmann turned in a personal best and defeated Jay Lynch of McKean by .35 seconds in the 200 IM and beat Salesianum's Chris Devlin by .32 seconds in the 100 butterfly.

"I think this year, I felt better about winning the 200 IM," Fortmann said. "I swam it in my freshman year and finished third. I wanted to redeem myself. It means a lot to me since this is a very good meet in Delaware. You meet a lot of people here."

Glasgow girls end Wm. Penn's 87-game streak

By MARTY VALANIA
NEWARK POST SPORTS EDITOR

GLASGOW — The Glasgow High girls basketball team accomplished something no other Flight A school has been able to do for six years.

The Dragons knocked off defending state champion William Penn 47-40 Wednesday afternoon to put a halt to the Colonials' 87-game conference winning streak.

The win improved Glasgow's record to 17-2 (12-2 in Flight A) — the best mark in school history. The

Benefit at Glasgow

The WDAS/Coca-Cola All-Stars basketball team, featuring former NBA star World B. Free, will play the Glasgow High faculty and staff Friday at 7 p.m. at Glasgow High.

The game will benefit the Glasgow basketball program. Admission is \$2 for adults, \$1 for children.

Dragons' victory also assured a second-place finish in Flight A — just one game behind William Penn (15-6, 13-1) — their highest finish since 1984 when they won the conference title.

"This is a great win," said Glasgow Coach Larry Walker. "I've been telling the girls all year that they were a good team; they proved that to themselves [Wednesday]."

An 8-2 spurt early in the fourth quarter broke open a nip-and-tuck game and gave Glasgow a 38-31 lead.

William Penn contemplates leaving conference

► POST GAME, from 1B

come out and more fans as well.

It certainly is an interesting idea. Holloway is careful with his words not wanting to seem like the arrogant power who has outgrown the rest of the conference.

"It would only be temporary and

The Colonials never were able to get closer than four points the rest of the way.

"We didn't do anything different," Walker said. "We did the same things we've been doing all year. We just played well."

Junior guard Toni Burke led the Dragons with 13 points while junior forward Chas Friant added 11. Lakisca Rahming added nine points, Laurie Brosnahan eight and Shamarra Mason six to help the Dragons to their biggest win in a decade.

Wednesday's victory by

Glasgow coupled with the Colonials' 15-point win over perennial Catholic Conference power St. Mark's Tuesday could give the Dragons confidence entering next week's state tournament.

"No question about it," Walker said. "They blew out St. Mark's; it's got to help our confidence."

Glasgow also beat Caravel 49-23 Tuesday.

The Dragons were led by Burke's 16 points and Brosnahan's 14. A 15-0 second quarter run gave Glasgow a lead it would never relinquish.

their teams someone to shoot for. But they've been on top for a long while and nobody has done much better.

Tough circumstances need drastic measures. If the sport is going to move forward in this state, this is something that could help.

it would only be in wrestling," he said. "We always want to be part of the Blue Hen Conference. If we could get out for a couple of years and everybody improves then we can come back in."

Some coaches think that William Penn belongs in the Blue Hen gives

Caravel boys look to state hoop tourney

By MARTY VALANIA
NEWARK POST SPORTS EDITOR

BEAR — The Caravel boys basketball team won two games this week to enhance its chances of making the Delaware High School Boys Basketball Tournament, which gets underway next week.

The Bucs ripped West Nottingham (Md.) 70-39 and beat Polytech 57-45 to improve their record to 13-6. The wins were the fourth and fifth straight for the Bucs.

Caravel will host Perryville (Md.) Friday night and travel to Sussex Tech Saturday in its last regular season games before a possible state tournament appearance.

"We're looking forward to mak-

ing the state tournament," said Caravel Coach Lou Bender, who is in his second year at the helm of the Bucs' basketball program.

Caravel has been led by senior forward Mike Monger, who has averaged 22 points per game this season. Jason Rosseel is averaging 15 points and 13 rebounds while Scott McFarland is also averaging 15 points per game.

"Offensively, they've been carrying the load," Bender said of his three high scorers. "Then we get somebody else to chip in between six and 10 points and we've been doing OK."

Bobby Sartan, Jeff Goff, Jon Markle, Jim Frazier and Danny Barnes have rotated among the other two starting positions.

"We've developed some depth,"

Bender said. "We've got some good young players."

Monger led the way against Polytech, scoring 22 points and grabbing 11 rebounds. Rosseel scored 14 and McFarland 11 to aid the cause.

Against West Nottingham, Rosseel scored 14, McFarland 12 and Monger 11. Rosseel also dominated the boards grabbing 16 rebounds.

"It's been a real treat to watch someone like Jason Rosseel go from being a skinny little JV player to an outstanding player," said Bender, whose team went 15-7 last year before being knocked out of the state tournament in the first round by Tower Hill. "He's a great student and is now being recruited by some colleges."



PHOTO/SPECIAL TO THE NEWARK POST BY ERIC FINE

The St. Mark's girls swim team celebrates its state championship last Wednesday at the Carpenter Sports Building pools at the University of Delaware.

► SWIM, from 1B

breaststroke (1:06.74), while sister Lindsay took the 500 freestyle with a time of 5:10.01.

"Padua has strength; they have a lot of top-notch swimmers and when those swimmers get in the water and swim their swim it's hard to beat them," Ramone said. "But the key for us was every race we had people that placed."

Glasgow's Kari Kleinburd won

the 200 freestyle (1:57.03) and the 100 butterfly (1:00.27), and Christiana's Cheryl Emmitt took second place in the 200 and 500 freestyle events. Newark's Jackie Lowe finished second in diving (369.35).

"It was a lot of fun. I'm happy with the way everybody swam," said Newark Coach Dave Arles, whose team lost their only dual-meet this season to the Spartans. "This team stuck together all season

long. St. Mark's had the sharper team; they swam really well."

A.I. du Pont won the boys competition with 103 points and Salesianum was second (94).

Newark won two relays and finished third with 65 points and St. Mark's was fourth with 46.

Glasgow totaled 22 points and finished in a tie for eighth position with Mount Pleasant.

For the Yellowjackets, the 200 freestyle relay team of Dave Benin, Dirk Williams, Joe Smith and Chris Snyder took first with a clocking of 1:32.09 and the foursome of Benin, Williams, Robert Cronin and Snyder won the 400 freestyle relay (3:22.28).

KLOCKARS HONORED FOR BANNER CAREER

Former Newark High diving and volleyball star Amanda Klockars was honored last Friday at halftime of the Newark-Christiana basketball game.

Klockars, also the 1993-94 Newark Post Athlete of the Year, was awarded a plaque and a banner (the first female to be so honored) to be hung in the Newark High gym commemorating her four consecutive state diving championships.

"It's something I think I'll really appreciate in 15 or 20 years," said Klockars, who is now attending Villanova University.

The plaque also noted Klockars state record of 400 points in last year's state diving competition — the highest total ever in the state by a male or female.

"I joked about it my freshman year," Klockars said of the banner. "But I never really thought it could happen."



PHOTO/SPECIAL TO THE NEWARK POST BY ERIC FINE

LEGAL NOTICE

CITY OF NEWARK DELAWARE COUNCIL MEETING AGENDA February 28, 1994 - 8 P.M.

1. SILENT MEDITATION & PLEDGE OF ALLEGIANCE

2. CITY SECRETARY'S MINUTES FOR COUNCIL APPROVAL:

3. ITEMS NOT FINISHED AT PREVIOUS MEETING:

4. RECOMMENDATIONS ON CONTRACTS & BIDS:

5. ORDINANCES FOR SECOND READING & PUBLIC HEARING:

6. RECOMMENDATIONS FROM THE PLANNING COMMISSION/DEPARTMENT:

7. ORDINANCES FOR FIRST READING:

8. ITEMS SUBMITTED FOR PUBLISHED AGENDA:

9. ITEMS NOT ON PUBLISHED AGENDA

10. SPECIAL DEPARTMENTAL REPORTS:

11. SPECIAL DEPARTMENTAL REPORTS:

12. SPECIAL DEPARTMENTAL REPORTS:

13. SPECIAL DEPARTMENTAL REPORTS:

14. SPECIAL DEPARTMENTAL REPORTS:

15. SPECIAL DEPARTMENTAL REPORTS:

16. SPECIAL DEPARTMENTAL REPORTS:

17. SPECIAL DEPARTMENTAL REPORTS:

LEGAL NOTICE

LEGAL NOTICE

NOTICE OF PUBLIC SALE OF PERSONAL PROPERTY

Notice is hereby given that the undersigned will sell, to satisfy lien of the owner, at public sale by competitive bidding on Tuesday, March 29th, 1994 at 10:00 A.M. at the Public Storage facility located at 3801 N. DuPont Hwy., New Castle, DE 19720 the personal goods stored therein by the following:

A-273 -- Lorene E. Brown -- Speaker, BBQ, lamp, dresser, 4 bags.

B-321 -- Paul E. Coulbourne -- 4 chairs, dresser, lamp, 8 boxes.

B-326 -- Gregory M. Lockman -- A/C, 2 motor cycles apart, car trans.

B-328 -- Anthony Powell -- 2 speakers, 4 chairs, BBQ, table, fan, sofa, 4 boxes.

B-430 -- Catherine Mott -- Bike, fridge, 10 Boxes.

C-529 -- Charlesetta Mells -- Sofa, 3 chairs, vacuum, bed.

C-640 -- Sharron Pettus -- Typewriter, suitcase, 2 boxes.

D-837 -- Micro wave, 12 boxes.

E-1007 -- Phillip Chambers -- 20 rest. chairs, sink, grease trap, stove, hot water heater.

E-1033 -- Golden C. Owens, Jr. -- vacuum, 3 fish tanks, fan, 7 boxes.

Purchases must be made with cash only and paid at the time of sale. All goods are sold as is and must be removed at the time of purchase. Public Storage reserved the right to bid. Sale is subject to adjournment.

np 2/18,2/25

PUBLIC NOTICE

Notice is hereby given that the undersigned will sell at Public Auction on 3/29/94 at 11:30 A.M. at:

PUBLIC STORAGE
425 NEW CHURCHMANS ROAD
NEW CASTLE, DE 19720

the personal property heretofore stored with the undersigned by:

G-040 -- Charles Davis -- T.V., vacuum, 2 pictures, 4 chairs, chest, table, fishing pole.

G-008 -- Steve Pugh -- chair, bed, chest of drawers, table.

F-107 -- Christine Wright -- weight set, file cabinet, washing machine, 10 boxes.

F-079 -- Tessa Smith -- box, mirror, lamp, bbq, exercise machine.

F-037 -- Carla E. Murphy -- fridge, 2 chairs, chest of drawers, ironing board, table.

D-039 -- Albert Leifheit -- curio cabinet, desk, 12 boxes, couch.

C-184 -- Samuel Anderson -- exercise bike, T.V., sofa, lamp, 6 boxes.

C-117 -- Mardestine Murray -- shelf & boxes.

Purchases must be made with cash only and paid at the time of sale. All goods are sold as is and must be removed at the time of purchase. Public Storage reserved the right to bid. Sale is subject to adjournment.

np 2/18,2/25

UD ice hockey team wins title

The University of Delaware ice hockey team defeated West Chester 7-3 Saturday night to win the Eastern Collegiate Hockey Association championship.

Chris Bellino, Rom Forcino and Jason Bergey each scored twice to lead the Hens to the victory.

Delaware defeated Towson State 4-2 Friday to advance to the championship. Forcino, the tournament's Most Valuable Player, provided a goal and an assist in the win. Tim Chaum had 38 saves in goal. Mark Buell and Chaum were named to the All-Tournament team.

The Hens will close out their season this weekend in the Atlantic Collegiate Hockey League playoffs at Penn State. The third-seeded Hens will play second-seeded Rhode Island Friday at 5 p.m. Saturday's championship game will be at 3:30 p.m.

Blast wins tourney

The Kirkwood Blast under-11 boys soccer team qualified for the finals in an under-12 tournament at the Kirkwood Complex.

The Blast won four games before falling to the Medford (N.J.) Strikers 3-1 in the championship game.

Adam Flanagan led the Blast to a 5-1 win over the Talbot Titans with three goals while Matt DiGiacobbe and Josh Michener added one each.

Adam Stuller scored twice with Brian O'Conner and Flanagan chipping in one apiece in a 4-2 Blast victory over the Radnor Renegades.

The Blast also knocked off Rising Sun 3-1 behind Stuller's two goals and DiGiacobbe's one.

In the semifinals, the Blast, down by two goals, fought back to beat the Lionville Thunder 4-3. Nolan Dzielak scored three goals while Alex Facciolo played superbly in goal.

SPECIAL OF THE WEEK



'92 DODGE DAYTONA ES

V-6 Auto,
23,000 Miles,
Red Metallic

\$10,995

'92 FORD Ranger Pickup, XLT package, air, 5 speed.....\$9,500

'86 DODGE B-150 Cargo Van, slant 6, auto.....\$2,500

'87 OLDS Toronado, fully loaded.....\$6,500

'85 PLYMOUTH Turismo, 2 dr., 5 spd.....\$1,500

'91 FORD Ranger, 5 speed.....\$7,500

'91 PLYMOUTH Grand Voyager SE, 49K.....\$12,875

'88 MAZDA 626 Turbo, 5 spd., 4 dr.....\$6,950

'91 CHEV. Astro Van CL, auto, A/C, PW, PDL.....NOW \$13,600

'89 TOYOTA Camry, full power, auto, air, 50K.....NOW \$8,900

'90 FORD Aerostar XLT Extended, full power.....\$10,995

'90 DODGE Caravan LE, woodgrain trim, loaded.....NOW \$10,900

'91 JEEP Comanche Pickup, 6 cyl, 5 speed.....\$7,750

'88 DODGE Aries Wagon, air.....\$2,850

'91 DODGE Spirit, full power, auto, V-6.....\$8,250

'88 DODGE Dakota, V-6, auto, cap.....\$5,500

'88 DODGE Dakota Pickup, V-6, 5 speed.....\$3,500

Plus Many Others To Choose From

RITTENHOUSE MOTORS

250 Elkton Rd., Newark • (302) 368-9107

932-9090

JEFF D'AMBROSIO CHEVROLET

932-9090



DON'T TRASH IT, TRADE IT!

\$2,000

Minimum Trade

AT JEFF D'AMBROSIO CHEVROLET

PICKUPS • PICKUPS • PICKUPS • PICKUPS

4x4's • 4x4's

1991 Chevy S-10 Pickup Long Bed, Tu-tone, Air Conditioning, AM/FM Cassette, V6 \$7,795	1989 GMC Sierra Pickup Automatic, Air conditioning, Cass. AM/FM \$8,795	1992 Ford Ranger Pickup V6, Automatic, Air Conditioning, AM/FM Cassette, Low Miles \$10,995	1992 Chevy C1500 Pickup Silverado Tu-tone, Automatic, V8, Tilt, Cruise, Power Windows, Power Locks \$10,995	1993 Ford F-150 Pickup V8, Automatic, Air Conditioning, AM/FM, Aluminum Wheels \$11,495	1993 Chevy S-10 Pickup Long Bed, Automatic, Air Conditioning, AM/FM Cassette, V6, Tilt, Cruise \$12,495	1993 Chevy C-1500 Pickup Gray, Air conditioning, AM/FM, Automatic, Bedliner \$12,995	1993 Chevy Sportside Pickup Blue, Air conditioning, Power windows, Power locks, Tilt, Cruise \$14,795	1992 Subaru Legacy 4x4 Sedan Air Conditioning, One Owner, Low Miles \$10,995	1989 Chevy K-1500 4x4 P/U Silverado, Low Miles, Power Windows, Power Locks, Tilt, Cruise, Air Conditioning, Tu-tone \$11,795	1992 Chevy K-Blazer 4x4 Silverado, 15,000 Miles, Tu-tone, Air Conditioning, Power Seat, Power Windows, Power Locks, Tilt, Cruise, Cassette \$19,995
--	---	---	---	---	---	--	---	--	--	---

ECONOMY • ECONOMY • ECONOMY • ECONOMY • ECONOMY

1991 Ford Festiva H/B Low, 4 Speed, Air Conditioning, AM/FM \$2,995	1989 Nissan Sentra Great! \$2,995	1989 Toyota Tercel Gray \$2,995	1989 Hyundai Excel White \$3,495	1992 Plymouth Colt H/B Low Miles, Air Conditioning, AM/FM \$5,995	1992 Nissan Sentra Sedan Very Nice Car, Power Windows, Power Locks, Air Conditioning, AM/FM Cassette \$10,295
---	--	--	---	---	---

SPORTY • SPORTY • SPORTY • SPORTY • SPORTY • SPORTY

1989 Ford Mustang Automatic, Air Conditioning, AM/FM Cassette \$2,995	1988 Merkur Scorpio Power Windows, Sunroof, Power Locks, Auto, AC \$4,695	1991 Dodge Daytona Automatic, Air Conditioning, AM/FM Cassette \$5,995	1989 Dodge Daytona Red, Air Conditioning, AM/FM Cassette \$5,495	1988 Chevy Cavalier Z-24 Auto, AC, tinted glass, low miles \$6,495	1985 Chevy Corvette Black, Automatic, Air Conditioning, Loaded \$8,495	1991 Plymouth Laser R/S Blue Automatic, Power Windows, Power Locks, Tilt, Cruise, AM/FM Cassette \$8,995	1992 Chrysler Lebaron Coupe V6, Automatic, Air Conditioning, Power Windows, Power Locks, AM/FM Cassette, Tilt, Cruise \$9,995	1993 Ford Probe GT 6,000 Miles, Power Windows, Power Locks, Air Conditioning, Tilt, Cruise, AM/FM Cassette \$14,995	1992 Honda Prelude Si Automatic, Air Conditioning, Sunroof, Power Windows, Power Locks, Tilt, Cruise, AM/FM Cassette \$16,495
---	---	--	--	--	--	--	---	---	---

WAGONS • WAGONS • WAGONS • WAGONS • WAGONS • WAGONS

1988 Dodge Aries SW Automatic, Air Conditioning, Power Steering \$2,795	1987 Chevy Cavalier 20,000 Miles, Air Conditioning \$3,495	1986 Chevy Caprice SW V8, Automatic, Power Windows, Power Locks \$3,995	1990 Ford Taurus LX Automatic, Third Seat, Power Windows, Power Locks, Air Conditioning \$6,995	1986 Dodge Caravan Automatic, Power Steering, Air Conditioning, 7 Passenger \$6,995	1988 Mercury Sable SW Power Windows, Power Locks, Tilt, Cruise, Air Conditioning, AM/FM Cassette \$7,995	1987 Gmc Suburban Tu Tone, V8, Automatic, Air Conditioning \$8,495	1989 Ford Club Wagon 12 Passenger, Automatic, Air Conditioning, Tilt, Cruise \$9,995	1990 Dodge Grand Caravan V6, Automatic, Air Conditioning, 7 Passenger \$9,995	1992 Ford Club Wagon XLT Tu-tone, Automatic, Power Windows, Power Locks, Air Conditioning \$14,995
---	--	---	---	---	--	--	--	---	--

FAMILY SEDANS • FAMILY SEDANS • FAMILY SEDANS

1988 Mitsubishi Galante Automatic, Air Conditioning, Power Windows, Power Locks \$2,995	1989 Oldsmobile Delta 88 Loaded, V8, Automatic, Power Windows, Power Locks \$4,695	1988 Pontiac Bonneville Super Clean, Automatic, Tilt, Cruise, Power Windows \$5,495	1990 Pontiac Grand Am Automatic, Power Steering, Air Conditioning \$6,295	1991 Ford Tempo GL Automatic, Tilt, Cruise, Power Locks, AM/FM, 20,000 Miles \$7,195	1993 Chevy Cavalier PS, Automatic, Air Conditioning, Tilt, Cruise, Power Locks, AM/FM \$8,795	1991 Oldsmobile Cutlass V6 Automatic, Air Conditioning, AM/FM, Power Windows, Power Locks, Tilt, Cruise \$8,995	1992 Mercury Sable LS Automatic, Air Conditioning, Power Seat, Power Windows, Power Locks, Tilt, Cruise, AM/FM Cassette \$12,995
---	--	---	---	--	---	---	--

Full Tank of gas- All prices include \$2,000 minimum trade. State fees additional. No PA sales tax to out of state buyers.

Jeff D'Ambrosio Chevrolet



OLD BALTIMORE PIKE
NOTTINGHAM, PA

215

932-9090



CHEVROLET • GEO
OLDS • GMC TRUCKS

CONSTRUCTION REDUCTION

Our new Jeep / Eagle facility is now under construction and we're excited! But, all that construction has put a premium on our usable space. Sooo... We've got to liquidate our present inventory fast. Come get your Super Deal Today!

WE WON'T
BE
UNDERSOLD

WE WON'T
BE
UNDERSOLD

94 Chrysler LHS #144082 Loaded with leather, etc. \$27,992 or \$379 per mo. Not A Lease	New 1994 Dodge Spirit #142014 Auto, AC, AM/FM cass., 50/50 Bench Seat w/ Center Arm Rest, Air Bags, Passive Restraints & More. \$11,850 or \$215 per mo. Not A Lease	New 1994 Full Size Ram Pickup #148089 V6, 5 spd, AM/FM stereo, Rear Step Bumper, Air Bags, Rear Anti Lock Brakes & More \$12,999 or \$239 per mo. Not A Lease	1994 Dodge Shadow #141098 3 door, White, AC, AM/FM Stereo, Rear Defogger, Air Bag & More \$8,965 or \$159 per mo. Not A Lease	Brand New Ford Festiva 1.3L Eng., 5 Spd, Front Wheel Drive & More Only \$6,399	Brand New Ford Escort LX 5 Spd, AC, AM/FM Stereo, Power Steering & Brakes, Rear Defroster & More Only \$9,299	Brand New Ford Mustang LX Auto, AC, AM/FM Cassette, Rear Defroster, Cruise Control, Aluminum Wheels & More Only \$9,999	Brand New Ford Probe GL 5 Spd, AC, PW, PL, AM/FM Cassette, Tilt, Cruise, Keyless Entry Only 13,299
New 1995 Dodge Neon #151008 Brilliant Blue, AC, 14" Wheel Dress Up, Dual Air Bags, Equipped Not Stripped \$11,495 or \$209 per mo. Not A Lease	1994 Dodge Full Size Conversion Van Mark III #149014 Dark Red, PW, PDL, Tilt, Cruise, TV, VCR, Running Boards, Loaded. \$20,595 or \$309 per mo. Not A Lease	1994 Dodge Caravan #146022 Bright White, 7 passenger, AM/FM stereo, AC, Dual Air Bags, Body Side Moldings, Under Seat Storage, Power Lift Gate Release & More \$14,388 or \$207 per mo. Not A Lease	1994 Dodge Intrepid #144062 Metallic red, Cloth Bucket seats, Auto, Conv Spare, PW, PDL, Tilt, Cruise, Cass w/ 6 speakers, AC, Dual Air Bags, Touring Tuned Suspension, More \$17,368 or \$275 per mo. Not A Lease	Brand New Ford T-Bird Auto, AC, PW, PL, AM/FM Cassette, Aluminum Wheels & More Only \$14,099	Brand New Ford Ranger Splash 4x4 4.0 Liter, AC, AM/FM Cassette, Tilt Wheel, Cruise, Power Windows & Locks, Sport Buckets & More Only 16,099	Brand New Ford Crown Victoria Auto, AC, PW, PL, Tilt, Cruise, Dual Air Bags, Cassette, Power Seat, Rear Defroster & More. "demo" Only 16,999	Brand New Ford Taurus Sho Auto, Leather, Power Moonroof, AC, PW, PL, P-seat, CD, ABS, Dual Air Bags, Keyless Entry & More Save \$8,090 Only \$20,999

MARYLAND INSPECTED, PRE-OWNED VEHICLES, PRICED TO MOVE!

Call 392-4200 For These Used Cars!!

Call 398-3600 For These Used Cars!!

1994 Dodge Ram Wagon SW #10354 Blue & White, 8,899K, V8, Auto, AC, Cass., PW, PL, 8 passenger \$18,985	1993 Dodge W150 PU #148076A Blue, 25,925K, V8, Auto, AC, 4x4, Cassette, PW, PL \$14,895	1993 Chevy S-10 P/U #14300-A, Black, 19,595K, V6, 5 spd, AC, Cassette, SL/R/Wind \$9,995	1993 Plymouth Sundance Sedan #145030E, Aqua, 14,572K, I4, Auto, AC, Cassette \$8,495	'91 Explorer 4x4 Sport, Auto, AC \$13,995	'92 Explorer 4x4 Sport, Auto, AC \$15,995	'92 GMC Yukon 4x4, SLE Auto, AC, Loaded \$19,995	'93 Lincoln Mark VIII Black, Leather, CD, Moonroof, ABS, Dual Air Bags & More \$29,995
1993 Dodge Spirit Sedan #10361, Blue, 15,806K, I4, Auto, AC, Stereo \$10,495	1993 Dodge Ram 250 Van #10380, Gray, 16,247K, V8, Auto, AC, Cassette, PW, PL, Work \$14,495	1993 Plymouth Grand Voyager S/W #10348, Dk., Blue, 15,796K, V6, Auto, AC, 7 pass., PW, PL \$16,995	1993 Dodge Grand Caravan S/W #10329, White, 12,014K, V6, Auto, AC, AM/FM, 7 Pass., PW, PL \$16,995	'93 Lincoln Town Car Leather, Auto, Loaded, Low Miles \$22,995 (2 To Choose From)	'93 Taurus SHO Auto, AC, Moonroof, Leather, Loaded, Low Miles \$17,495	92 Lincoln Continental Auto, Leather, PW, PL, Loaded, Very Clean \$17,495	'91 Lincoln Town Car Signature, Roadster Roof, Fully Loaded \$14,995
1993 Dodge Dynastyle Sedan #149010A, Blue, 15,845K, V6, Auto, AC, Cassette, PW, PL, V-Top \$13,295	1992 Plymouth Acclaim Sdn #14113A, Blue, 48,758K, V6, Auto, AC, Cassette \$8,495	1991 Plymouth Voyager LE S/W #146043A, Brown/Wood, 35,951K, V8, Auto, AC, Cass., 7 Pass., PW, PL, PS \$12,795	1993 Dodge Shadow Coupe #10370A, White, 15,341K, I4, Auto, AC, Cassette \$8,295	'91 Mustang GT Convertible Auto, AC, PW, PL, Cassette, 39k Miles \$11,995	'93 Chevy S-10 Supercab Tahoe Auto, AC, Loaded \$11,995	'90 Chevy Camaro RS Auto, AC, Cassette \$6,495	'90 Ford Conversion Van Hi Top Captain's Chairs, Sofa Bed, Fully Loaded \$9,995
1993 Dodge Dakota C/C PU #147009M, Red, 26,870K, V8, Auto, AC, Cassette, PW, PL, S/R/W \$13,495	1993 Dodge Dakota PU #148009A, Blue, 7,170K, V6, 5 spd, AC, Cassette \$11,995	1993 Plymouth Colt Sedan #148007B, Blue, 10,956K, I4, Auto, AC, AM/FM \$9,495	1991 Dodge Spirit Sdn #132015A, Blue, 43,746K, I4, Auto, AC, AM/FM \$7,995	'91 Ford F-150 XLT V8, Auto, AC, PW, PL, Fiberglass Cap, 30k Miles. \$12,495	'93 Ford Aerostar XLT Auto, Dual AC, PW, PL \$14,799 (3 To Choose From)	'93 Tempo Sedan GL Auto, AC, PW, PL \$8,995 (3 To Choose From)	'92 Mercury Cougar LS Auto, AC, PW, PL, Landau Roof \$10,699 (2 To Choose From)
1991 GMC Sierra 4x4 PU #130051A, Grey, 47,094K, V6, Auto, AC, Cass., Sl. Rear Window \$10,995	1991 Ford F-150 Lariat PU #148003A, Green/White, 33,962K, V6, 5 spd, AC, cass., PW, PL, bedliner \$10,895	1991 Dodge D-150 PU #147049A, Black, 34,167K, V*, 4 spd, Cassette \$10,995	1991 Dodge Dakota PU #145024A, Black, 26,911K, I4, 5 spd, AM/FM \$8,745	'93 Ranger XLT 4x4 Supercab Auto, CD, PW, PL, Loaded \$17,995	'92 Ford Taurus GL Auto, AC, PW, PL \$10,495 (2 To Choose From)	'93 Ford Festiva 5 speed Low Miles \$5,995	'89 Ford Taurus Auto, AC, PW, PL \$6,995
1991 Toyota Camry Sedan #10363A, Beige, 28,493K, V6, Auto, AC, Stereo \$9,997	1990 Dodge W250 4x4 PU #148044A, Red, 49,613K, V8, 4 spd, Stereo \$10,695	1989 Dodge Spirit Sedan #145039A, White, I4, auto, AC, Stereo \$3,995	1989 Dodge Ram 150 PU #151001A, Blue, 53,957K, V8, Auto, Cassette \$7,495	'88 Chrysler T & C SW Auto, AC, PW, PL, Only 60,000 Miles \$4,895	'86 Mercury Cougar Auto, AC, Cassette \$3,995	'90 Eagle Talon 5 Spd, AC, Cassette, Sharp! \$6,995	'88 Chevrolet Astrovan LT 7 Passenger, Auto, AC, PW, PL \$5,995

Tax & Tags additional for state of residence. Leading value rebates have been applied. Check with dealer to find out if you qualify for any additional rebates. Payments based on \$1,000 cash down or net trade. 60 month financing at 7.25% APR. #146022, 144062 & 144082 are 36 month Gold Key Plus financing. See dealer for details. Prior deals excluded. Offer expires 3/3/94.

All Rebates applied to sale price.



Advantage

CHRYSLER
Dodge
Plymouth

410-392-4200
800-394-CARS

DAILY & WEEKLY RENTALS AVAILABLE THE BEST BOTTOM LINE!!





410-398-3600
800-899-FORD

SPORTS BRIEFS

Newark softball leagues signups

The city of Newark will again sponsor two men's softball leagues for spring and summer play. Games are on Monday/Wednesday or Tuesday/Thursday. New teams are being accepted for the waiting-list on a first-come, first-served basis. No deposit until your spot opens. Call 366-7074 for more information.

Summer Volleyball league in Newark

The city of Newark is accepting teams for the summer co-rec volleyball league waiting list. Teams will be placed as openings occur. Call 366-7074 for more information.

Youth baseball/softball leagues

Registrations are now being accepted for t-ball (6-7 years old), Colt (8-9 years old), Pony (10-12) baseball and Ponytail (10-14) softball. Register at 220 Elkton Rd. or call 366-7074 for more information.

Newark Babe Ruth signups

The Newark Babe Ruth Baseball League will hold signups for players ages 13-18 on March 5 at Carpenter's Grand Slam from 1-3 p.m. For more information call 737-7388 or 322 8335.

Newark, Christiana split hoop games

► NEWARK, from 1B

rebounds and was an intimidating force inside all game, gave the Vikings a 54-42 lead with 2:25 to play.

Newark again responded with a Mike Pollock (17 points) basket inside and two Freeman Williams' (12 points) free throws to go ahead 56-54 with 1:40 left.

Anthony Laws (10 points) tied the game with an off-balance 19-foot jumper with 10 seconds left.

Newark's Rypley hurried the ball upcourt but as he drove into the lane the official (the same official that called Rypley for a foul with three seconds left in the 'Jackets' one-point loss to Mount Pleasant earlier this month) called him for carrying the ball, preventing a possible game-winning shot.

Doddy declined comment on the call or the official.

"I thought we were a much better team [Tuesday]," Hollis said. "I think when we play like a team instead of one-on-one, we can play with anybody in the state."

It didn't appear that way Friday as Rypley scored 23 points to lead Newark to a convincing 76-57 victory over the Vikings. The 'Jackets' win halted a two-game slide in which they were blown out by both Mount Pleasant and William Penn.

Jerry Pritchett and Williams scored 19 and 12 points respectively to help lead the Newark effort.

"Considering how flat we were the last two games, this is really a good win," Doddy said after his team's win. "This team really showed character after getting beat up twice in a week."

Christiana finished its regular season Thursday against rival Penn while Newark played rival Glasgow Thursday.

SPARE THOUGHTS

A bowling column contributed by Blue Hen Lanes

School cancellations and bowling cancellations due to bad weather go hand in hand.

The winter of '94 has played havoc with league schedules. Just one of the many leagues to suffer is the Thursday Morning Sparetimers League. Due to icy road conditions we all experienced, this league missed two weeks in a row. One bowler who came back last week ready to roll was Jan Lopez.

The 154 average bowler started off the morning with five more strikes to finish with a personal best 267 game. Jan, of Welsh Tract Road in Newark, has been bowling for 30 years. Her efforts put her on top of the league for high game scratch and earned her two BRC Awards as well as a WIBC Award.

The Monday Night NFL Jacket League reports a fine performance from Chris Knox of Elkton. Chris achieved two personal bests with a 693 series — a whopping 168 pins over his series average.

Finally, from the Monday Madness Mixed League, an excellent performance turned in by Gary Snyder. Snyder, rolled a 703 series — 187 pins over his series average and 129 pins over his previous high series in the league.

St. Mark's qualifies 13 for state

► INDEPENDENT, from 1B

Bastianelli said. "(Amon) dominated and controlled the entire match but it slipped away from him at the end. Next time if he holds the final eight seconds, he wins."

At 135 R.J. George (St. Mark's) decisioned the Sals' Pete Quercetti 14-2, Mark Bosick (140) recorded a technical fall over Archmere's Luke Jones Archmere 17-2 and at 145 Stan Spoor was awarded an injury default over St. Elizabeth's Brent Christopher after leading 12-4.

"R.J., Spoor and Bosick looked real good," said Bastianelli. "But there are still some places where we need to improve. It's such an individual thing. Some of the losses we took pretty hard because we thought we could have won, and in some of the wins we thought we wrestled poorly."

"We want our level to come up. I mean if we put 13 wrestlers into

the state tournament and they wrestle poor, where are we?"

For the Spartans, Phil Manolakis decisioned James Compton of Sanford 7-5 in overtime and at 171 Jamie Ludica wall-potted Tatnall's Jamie Wilks from Tatnall 25-10 and was awarded a technical fall at 5:50.

Steve Sanna (132) of St. Elizabeth decisioned Spartan Brad Simendinger 14-10 and at heavy-weight Fred Krapf from Tatnall edged Rick Houck (St. Mark's) 5-3.

Frank Brommell (189), Mike Kissinger (153) and Randy Nowell (125) all won their consolation matches for the Spartans.

Caravel's Dave Caldwell also advanced to state's with a third place finish at 103.

St. Mark's finished the season with a 9-3 record in dual-meets with losses coming to nationally ranked William Penn and Pennsylvania powerhouses West

Hodgson finishes third

► BLUE HEN, from 1B

Luckily, I had some great seniors who understood that and just did a great job all year."

The Colonials, ranked 24th in the country by the USA Today, easily outdistanced second-place Alexis I. Du Pont 321.5 to 188 to capture the team championship. William Penn advanced 12 of its 13 wrestlers to the finals winning seven of them.

It was the first time that the Colonials advanced as many as 12 wrestlers to the finals.

"This is definitely one of our better teams," said William Penn Coach Jack Holloway. "It's a team of national caliber; it can go anywhere in the country and compete."

Flight B champion Hodgson had the best local showing, finishing third, qualifying nine for states, advancing three to the championship round and crowning one champion — 112 pounder Chris Foster.

"This is the most we've ever had in the finals," said Hodgson Coach Jerry Lamey. "We have nine going to states; I'm happy. It's been a good year. The kids have worked really hard and the assistant coaches have done just a super job."

Foster knocked off William Penn's Dan Eye 5-2 in the final receiving two third period stalling points to seal the win.

Newark's Jerry Harrison was the only other area wrestler that won a title. Harrison beat A.I.'s Omar Colon 19-7 to win the 189-pound

weight class. Harrison's performance led the 'Jackets to a fourth-place finish.

Justin Cassels, of Newark, advanced to the 140 pound final before falling 9-2 to William Penn's Don Fromal and Christiana's Jason Zayakosky fell 12-9 to the Colonials' Daryl Mergenthaler in the 125-pound championship.

Other local wrestlers finishing in the top six and qualifying for this weekend's state tournament were: at 103 — Dave Thomas (second place, Hodgson), V.J. Leonard (third place, Glasgow); at 112 — Latecia Neal (third place, Christiana); at 119 — Vic Keeler (third place, Hodgson), Mark Lovelace (fifth place Newark); at 125 — Greg Antonelli (fourth place, Hodgson), Lew Fanny (fifth place, Newark), Jonathan Barton (sixth place, Glasgow); at 130 — Nigel Demby (third place, Hodgson), Joe Marra (fourth place, Newark), Jason Mills (fifth place, Christiana); at 135 — Jeff Jones (second place, Hodgson), Andy Manning (fourth place, Newark); at 140 — James Boone (sixth place, Hodgson); at 145 — Rick Wilson (fourth place, Glasgow), Jerry Milstead (fifth place, Newark), Jeff Boyd (sixth place, Hodgson), 152 — Jon Hackett (third place, Glasgow), Brian Anker (fourth place, Hodgson); 160 — David Stonebreaker (fifth place, Glasgow), Damian Wampler (sixth place, Newark); 189 — Tim Walz (fifth place, Christiana); HWT — Pete Steil (fifth place, Glasgow).

NEON
A Presidential Deal

\$139 LEASE PER MO.

1995 NEON

*48 month lease with purchase option. \$2,500 down cash or trade with 1 payment & security deposit on delivery. State Fee's additional.

91 HYUNDAI EXCEL Black 2 DR \$4,495 \$69* 48 mo PER MO.	86 HONDA ACCORD Silver SDN \$2,495 \$95* 30 mo PER MO.	89 DODGE DATONA White CPE \$4,595 \$99* 30 mo PER MO.	87 CHEV. CAPRICE SW Blue \$5,995 \$99* 48 mo PER MO.
87 OLDS CIERRA White SDN \$2,995 \$99* 36 mo PER MO.	89 EAGLE SUMMIT Blue SDN \$3,695 \$105* 42 mo PER MO.	89 CHEV CAVALIER RS Maroon CPE \$6,295 \$109* 48 mo PER MO.	88 DOD. CARAVAN SW Maroon \$6,595 \$115* 48 mo PER MO.
88 OLDS REGENCY White SDN \$6,695 \$119* 48 mo PER MO.	90 DODGE SPIRIT 4 DR Blue \$4,895 \$125* 48 mo PER MO.	83 FORD F 150 SUPER CAB White \$3,495 \$129* 30 mo PER MO.	87 CAD. CPE D'VILLE Gray 2DR \$6,995 \$139* 42 mo PER MO.
91 CHRY. CORSICA Grey \$5,595 \$145* 48 mo PER MO.	90 PLYM. VOYAGER Blue SW \$5,985 \$149* 48 mo PER MO.	89 CHRY. NEW YORKER Blue SDN \$8,995 \$149* 60 mo PER MO.	87 MERCURY SABLE Silver SDN \$7,495 \$155* 42 mo PER MO.
91 FORD PROBE Blue \$7,295 \$169* 54 mo PER MO.	88 DOD. G. CARAVAN Blue SW \$8,695 \$169* 48 mo PER MO.	86 TOYOTA SUPRA Black CPE \$5,495 \$179* 36 mo PER MO.	91 CHEVY S-10 P/U Black \$8,995 \$209* 54 mo PER MO.
★ 4x4 ★ 4x4 ★ 4x4 ★ 4x4 ★ 4x4 ★ 4x4 ★ 4x4 ★ 4x4 ★			
90 FORD RANGER P/U Maroon 4x4	91 JEEP WRANGLER Yellow-S 4x4	92 JEEP CHEROKEE LAREDO Burgundy 4x4	92 JEEP 4DR CHEROKEE SPORT Black Cherry 4x4

© \$2,000 down Cash or Trade. 9.9% APR State Fees Additional.

D'Ambrosio's
(610) 444-4546
660 W. STATE STREET • KENNETT SQUARE
Call D'Ambrosio Kennett Square for the Lowest Prices
NO PA SALES TAX TO OUT OF STATE BUYERS
302-733-9497

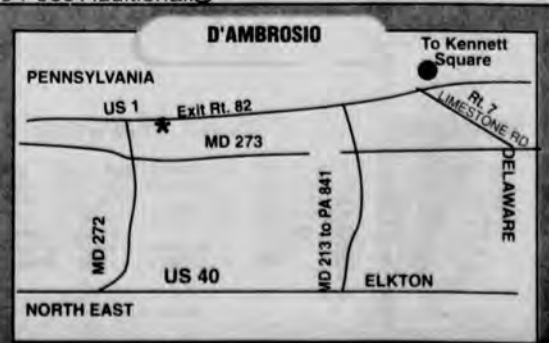

Learn from the Best!
76ers Players, coaches and other NBA
SIXERS CAMPS

CHOOSE FROM
DAY CAMPS **OVERNIGHT**

CHOOSE THE ONE IN YOUR AREA
Boys-Girls 8 - 13
Wilmington Friends School, Wilm.
6/20 - 6/24

- In The Poconos
- Weekly Sessions - July-August
- Boys - Girls 9-17
- Olympic Size Pool
- Private Lake
- Select One or Two Weeks

REGISTER EARLY - last 5 years we filled to capacity !!
76ers Basketball Camp
Box 1073 Bala Cynwd, PA 19004
(215) 542-CAMP
or call Christina Ewing (410) 287-2581 after 6 p.m.

Carribean Beach Party



**EVERY '94
IN-STOCK
CAR**

\$100

**BELOW ACTUAL
DEALER COST**

*Register to
win a trip
for two in the
BAHAMAS
hotel & airfare*

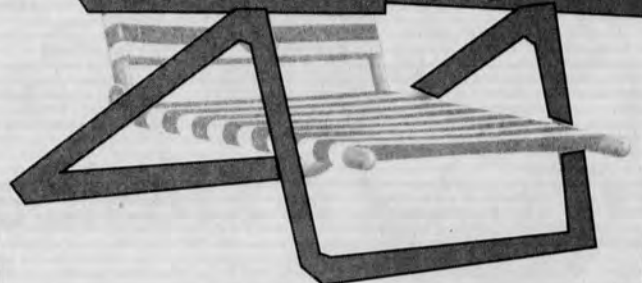

**EVERY '94
IN-STOCK
TRUCK**

\$1000

**BELOW ACTUAL
DEALER COST**

**SALE
EXTENDED!**

Thurs, 9-9, Fri 9-9,
Sat 9-5, Sun 10-5

WEEKEND SPECIAL

**Hot Dogs,
Sodas
& Popcorn**

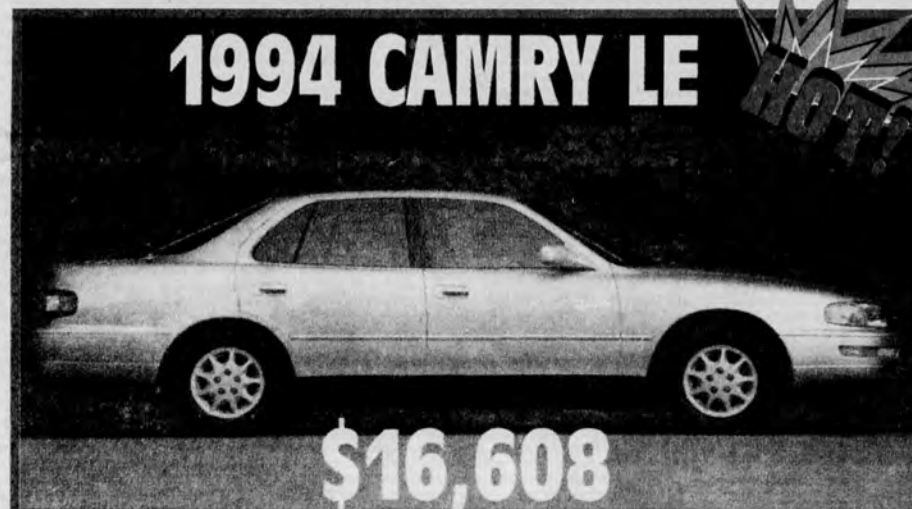

1994 CAMRY LE

\$16,608

**LIVE
BROADCAST
WJBR
SATURDAY
1-4PM**



**1994
4x4 TRUCKS**

**1994
COROLLAS**



"You Haven't Seen Your Best Deal...Until You've Seen Us!"

NEWARK TOYOTA

**(302)
368-6262
1344 MARROWS RD
NEWARK, DE**

*Prices exclude taxes, tags & freight. Dealer cost includes variable dealer expenses.

Classified

CALL 1-800-220-1230 • BUY • SELL • HELP WANTED • SERVICES • NOTICES

LEGAL NOTICE

ANNUAL ASSESSMENT APPEALS

The Annual Assessment Roll for New Castle County for the tax year beginning July 1, 1994 may be inspected in the offices of the Assessment Division of the New Castle County Department of Finance, Third Floor, City/County Building, 800 N. French Street, Wilmington, from 9:00 a.m. to 4:30 p.m., Monday through Friday.

Property owners who believe that their properties have been incorrectly assessed may appeal those Assessments to the Board of Assessment Review of New Castle County. Forms to appeal Annual Assessments may be obtained from the Assessment Division at the address aforesaid. Appeal forms must be completed and filed with the Assessment Division no later than 4:30 p.m. on Tuesday, March 15, 1994.

The Board of Assessment Review will sit in the City/County Building to hear appeals. Appeal hearings will be scheduled between March 15 and April 30, 1994, unless continued by the Board. Persons who file appeals before the statutory deadline will, in accordance with 9 Del. C. Sec. 8311, be notified of the exact date and time at which their appeal will be heard.

np 2/25,3/11

LEGAL NOTICE

PUBLIC NOTICE

Notice is hereby given that the undersigned will sell at Public Auction on 3/29/94 at 1:30 P.M. at: PUBLIC STORAGE 201 BELLEVUE RD. NEWARK, DE 19713

the personal property heretofore stored with the undersigned by:
A-139 -- Edgar Miller -- 4 bags, 1 box.
B-026 -- Fred Caldwell -- 1 ladder, 4 tires.
C-040 -- Monique Watson -- assorted household items.

D-006 -- Christine Jones -- 1 bike, 32 boxes household goods, 1 filing cabinet.

G-027 -- Steven Kraft/Rhonda Bigonet -- 1 jack, shelves, asst. tools

Purchases must be made with cash only and paid at the time of sale. All goods are sold as is and must be removed at the time of purchase. Public Storage reserved the right to bid. Sale is subject to adjournment.

np 2/18,2/25

SHERIFF'S SALE

The following Real Estate will be exposed to Public Sale at the Court House Southeast Corner of Eleventh and King Streets, City of Wilmington, New Castle County, DELAWARE, on Tuesday, the 8TH day of MARCH, 1994 at 10:00 A.M. By Virtue of Writ of

SHERIFF'S SALE

By virtue of a writ of LEV FAC #28 JA A.D., 1994 TAX PARCEL NO. 18-045.00-037
ALL THAT CERTAIN lot, piece or parcel of land, with the buildings thereon erected, located in the City of Newark, Pencader Hundred, New Castle County, Delaware.

BEING THE SAME LANDS and premises which Merrill W. Liedlich and Eleanor D. Liedlich, husband and wife, by certain Deed dated the 1st day of September, A.D., 1978 and recorded in the Office of the Recorder of Deeds in and for New Castle County and State of Delaware, in Deed Record T, Volume 102, Page 260, did grant and convey unto Howard M. Berg and Sandra F. Berg, husband and wife, in fee.

Seized and taken in execution as the property of HOWARD M. BERG AND SANDRA F. BERG.
TERMS OF SALE: 10% DOWN AT TIME OF SALE. BALANCE DUE ON OR BEFORE APRIL 4, 1994.

JANUARY 31, 1994

SHERIFF'S SALE

By virtue of a writ of LEV FAC #29 JA A.D., 1994 TAX PARCEL NO. 18-045.00-039
ALL THAT CERTAIN lot, piece or parcel of land with the buildings thereon erected, located between Interstate 95 and West Chestnut Hill Road, Newark, New Castle County, Delaware.

BEING THE SAME LANDS and premises which Nancy S. Butterworth, Trustee for Margaret Armstrong Smith, Widow, under Trust dated December 3, 1965, and a further Agreement dated March 22, 1967, and Margaret Armstrong Smith, Widow, by certain Deed dated the 13th day of July, A.D., 1973 and recorded in the Office of the Recorder of Deeds in and for New Castle County and State of Delaware, in Deed Record A, Volume 88, Page 137, did grant and convey unto Howard M. Berg, in fee.

Seized and taken in execution as the property of HOWARD M. BERG.
TERMS OF SALE: 10% DOWN AT TIME OF SALE. BALANCE DUE ON OR BEFORE APRIL 4, 1994.

JANUARY 31, 1994

SHERIFF'S SALE

By virtue of a writ of ALS LEV FAC #2 JA A.D., 1994 TAX PARCEL NO. 08-055.30-212
ALL THAT CERTAIN lot, piece or parcel of land with the buildings thereon erected, known as 45 East Green Valley Circle, Green Valley, Newark, New Castle County, Delaware.

BEING THE SAME LANDS and premises which Sami Khan by Deed dated September 19, 1988, and recorded in the Office of the Recorder of Deeds in and for New Castle County and State of Delaware, in Deed Book 767, Page 118, granted and conveyed unto Dennis P. Burdsal and Therese M. Burdsal, in fee.

Seized and taken in execution as the property of DENNIS P. BURDSAL AND THE ESTATE OF THERESA M. BURDSAL.
TERMS OF SALE: 10% DOWN AT TIME OF SALE. BALANCE DUE ON OR BEFORE APRIL 4, 1994.

JANUARY 31, 1994

SHERIFF'S SALE

By virtue of a writ of LEV FAC #35 JA A.D., 1994 Parcel No. 11-014.10-012
ALL THAT CERTAIN parcel of land known as 39 Cannon Run, Cannonshire, New Castle County, Newark, Delaware.

BEING THE SAME LANDS and premises which Cannonshire Associates, a joint venture of the State of Delaware by Deed dated March 28, 1991 and recorded in the Office of the Recorder of Deeds in and for New Castle County and State of Delaware, in Deed Record Book 1155, Page 347 did grant and convey unto Richard R. Cannon and Beverly M. Cannon in fee.

Seized and taken in execution as the property of RICHARD R. CANNON AND THE ESTATE OF BEVERLY M. CANNON.
TERMS OF SALE: 10% DOWN AT TIME OF SALE. BALANCE DUE ON OR BEFORE APRIL 4, 1994.

JANUARY 31, 1994

SHERIFF'S SALE

By virtue of a writ of ALS LEV FAC #30 JA A.D., 1994

120 Emery Court, Tax Parcel No. 08-048.20-190
ALL THAT certain piece, parcel or tract of land known as 120 Emery Court, being Lot 102 of the subdivision Drummond Ridge, Section 1, Phase 4 (Plan recorded in and for New Castle County and Microfilm No. 7643) situate in Mill Creek Hundred, New Castle County, and being more particularly bounded and described in accordance with a recent survey by The Pelsa Company, Professional Land Surveyors, dated December 15, 1986, as follows, to-wit:

BEING THE SAME LANDS and premises which Leon N. Weiner & Associates, a corporation of the State of Delaware, by Deed recorded in the Office of the Recorder of Deeds, in and for New Castle County and State of Delaware in Deed Book 488, Page 160, did grant and convey unto Littleton T. Dryden, in fee.

127 Emery Court, Tax Parcel No. 08-048.20-194
ALL THAT certain piece, parcel or tract of land, known as 127 Emery Court, being Lot 93, of the subdivision Drummond Ridge, Section 1, Phase 4 (Plan recorded in and for New Castle County, Microfilm Number #7648), situate in Mill Creek

Hundred, New Castle County and State of Delaware, and being more particularly bounded and described in accordance with a recent survey prepared by The Pelsa Company, Professional Land Surveyors, dated April 10, 1987, as follows, to-wit:

BEING THE SAME LAND and premises which Leon N. Weiner & Associates, Inc., a corporation of the State of Delaware, did grant and convey, by a certain Deed recorded in the Office of the Recorder of Deeds, in and for New Castle County and State of Delaware, in Deed Record Book 533, Page 154, unto Littleton T. Dryden, Jr., in fee.

Seized and taken in execution as the property of LIT DRYDEN AND ASSOCIATES, INC., LITTLETON T. DRYDEN, JR. AND JOSEPHINE R. DRYDEN.

TERMS OF SALE: 10% DOWN AT TIME OF SALE. BALANCE DUE ON OR BEFORE APRIL 4, 1994.

SHERIFF'S SALE

By virtue of a writ of LEV FAC #34 JA A.D., 1994 1802300166

ALL THAT certain piece, parcel or tract of land, known as 316 Chickory Way, being Lot 49, of the subdivision COUNTRY PLACE (Plan recorded in and for New Castle County and State of Delaware on Microfilm Number #9432), situate in the City of Newark, New Castle County and State of Delaware, and being more particularly bounded and described in accordance with a recent survey prepared by The Pelsa Company, Professional Land Surveyors, dated March 10, 1989, as follows, to-wit:

BEING THE SAME LANDS and premises which RKJ CORPORATION, a corporation of the State of Delaware, did grant and convey unto MATTHEW J. KEARNS, in fee, by a certain Deed intended to be forthwith recorded at the Office of the Recorder of Deeds, in and for New Castle County and State of Delaware.

Seized and taken in execution as the property of MATTHEW J. KEARNS.

TERMS OF SALE: 10% DOWN AT TIME OF SALE. BALANCE DUE ON OR BEFORE APRIL 4, 1994.

JANUARY 31, 1994

SHERIFF'S SALE

By virtue of a writ of LEV FAC #3 JA A.D., 1994 TAX PARCEL NO. 08-038.30-147

ALL THAT certain lot, piece or parcel of land with the buildings thereon erected, known as 1107 MILLTOWN ROAD, WILMINGTON, DELAWARE

BEING THE SAME LANDS and premises which GEORGE R. MILLTOWN HOMES, INC., by certain Deed dated the 29th day of September, 1971 and recorded in the Office of the Recorder of Deeds in and for New Castle County, Delaware, in Deed Record L, Volume 85, Page 470, did grant and convey to WALTER D. MARVEL herein in fee.

Seized and taken in execution as the property of WALTER D. MARVEL.
TERMS OF SALE: 10% DOWN AT TIME OF SALE. BALANCE DUE ON OR BEFORE APRIL 4, 1994.

JANUARY 31, 1994

SHERIFF'S SALE

By virtue of a writ of VEND EXP #23 JA A.D., 1994 Tax Parcel No. 08-033.10-101

ALL that certain lot, piece or parcel of land with the buildings thereon erected, known as No. 3207 Faulkland Road situate in Mill Creek Hundred, New Castle County and State of Delaware, and being Lot No. 14, Block A, on a plan of Brandywine Springs Manor, as said Plan is of record in the Office of the Recorder of Deeds in and for New Castle County, Delaware, in Micro Film Record No. , said lot being more particularly bounded and described as follows, to-wit:

BEING THE SAME LANDS and premises which Diane Pierson Butler, Executrix for the Estate of Ralph A. Pierson, by deed dated March 30, 1984, of record in the Office of the Recorder of Deeds in and for New Castle County, State of Delaware, in Deed Record F, Volume 126, Page 298, did grant and convey to Robert A. Pierson and Jacquelin Pierson in fee.

Seized and taken in execution as the property of PIERSONS & SONS, INC., ROBERT A. PIERSON AND JACQUELINE D. PIERSON.

TERMS OF SALE: 10% DOWN AT TIME OF SALE. BALANCE DUE ON OR BEFORE APRIL 4, 1994.

JANUARY 31, 1994

SHERIFF'S SALE

By virtue of a writ of LEV FAC #22 JA A.D., 1994 TAX PARCEL NO. 08-054.00-069

ALL THAT CERTAIN lot, piece or parcel of land with the buildings thereon erected, known as 269 Delaplane Avenue, Delaplane Manor, Newark, Delaware 19711

BEING THE SAME LANDS and premises which Williams Custom Homes, Inc. by certain Deed dated the 17th day of August A.D. 1987 and recorded in the Office of the Recorder of Deeds in and for New Castle County, Delaware in Deed Record Volume 585 Page 5, did grant and convey to Michael Williams and Mary Patricia Williams, husband and wife herein, in fee.

Seized and taken in execution as the property of MICHAEL WILLIAMS AND MARY PATRICIA WILLIAMS.

TERMS OF SALE: 10% DOWN AT TIME OF SALE. BALANCE DUE ON OR BEFORE APRIL 4, 1994.

JANUARY 31, 1994

Michael P. Walsh
Sheriff's Office
Wilmington, Delaware
np 2/25,3/4

100

Items Under \$100

Aquarium 30 gallon, w/hood, stand, pump, 8 fish & all equip. \$90. 410 398-0156.

Lotus 1-2-3 version 2.4, never been opened. \$75. 410 287-6360.

Sewing Machine delux Touch & sew, model 150. \$100. 410 658-3248.

101

Announcements

102

Adoption

Adoption can provide your newborn w/endless love & opportunities. Financially secure, professional couple, married 6 yrs ready to adopt. Expenses paid. Call Rebecca & Jeff 1 800 538-6545.

112

Teddy Ads

TOYOTA 4x4 PU 1993, 5spd, blt, am/fm, bedliner, 4 wheel demand. \$13,800. 410 398-0235.

116

Lost & Found

Found-Keys at Cecil Whig Front desk, mostly GM keys. Please call & describe or pickup. 410 398-3311.

117

Notices

Adult Video Tapes XXX Must be 21. For more info call 302 836-5882.

A Wonderful Family Experience Scandinavian, European, South American, Japanese High School exchange students arriving August. Become a host family/aise. Call Linda 301 762-2858 or 1 800 SIBLING.

Birthday Parties at the Party Castle or in your home by Kingdom Karactors. Please call 410 398-6104.

GOLFERS

Save Some Green!

You Can Save \$100's In Greens Fees Annually

Join the Chesapeake Golf Association Now!

• Discounts Available at more than 800 golf-related establishments including courses in your own backyard and resorts in MD, PA, VA, WV, NC and SC
• Subscription to Chesapeake Goller magazine
• Invitations to golf outings and Special Events
• Free admission to CGA-sponsored golf shows
• A monthly handicap service if desired
• Much, Much More

CALL TODAY!

CHESAPEAKE GOLF ASSOC
1-800-CGA-1420

200

Real Estate Sales

202

Acreage & Lots

Middletown-Townsend DE area building lots for sale. 1.5 +/- acre each. 302 653-4342 or 302 378-1317.

206

Condos & Townhomes

Villa Belmont- Best 1BR/1ba, in complex, comp renovated. Excellent rental history. 215 388-8427.

210

Houses For Sale

TOME REALTY CO.

Real Estate and Appraisal

Little New York Road- Do you want to help your mother-in-law? Look at this rancher, 3 bedrooms, full bath, country kitchen, living room, den, basement/ includes an attached efficiency with 3 bedrooms, full bath, country kitchen & living room. \$129,900.

Camp Meeting Ground Road- Look at this two story colonial, 2 bedrooms, full bath, country kitchen, living room and family room. Den & built in garage in basement/ includes an efficiency on second floor with 2 bedrooms, full bath, country kitchen & living room. 17.77 +/- acres. \$199,500.

Howard B Tome, Broker 565 Biggs Hwy, Rising Sun, 410 378-3566/ 658-5510

Water Front Home Well protected, 900ft water frontage. 4.9ac. Deepwater, Sandy Beach. 410 287-2399.

Rancher-3BR For sale by owner. 2ba, country kitch, LR, FR, game rm, office, tip, in ground pool, 3 stall barn on 4 ac. \$137,500. 410 658-6712.

Thomson Estates 3BR, Ranch, Fm Rm, full basmt, new kitchen & roof, hard wood floors, \$96,900. 410 398-6821 after 5pm.

218

Real Estate Wanted

GOT A CAMPGROUND MEMBERSHIP or TIMESHARE? We'll take it! America's largest resale clearinghouse. Call Resort Sales International. 1 800 423-5967.

230

Mobile Homes

Rising Sun Immaculate maintenance home on 1.25 acres. 4BR, 2 1/2 ba, bright eat-in kitch, all appliances included, brick FP in FR, 2 car garage, paved driveway. Only \$142,900! Call Tom Quinn 410 398-9662. Harlan C Williams Co.

232

Mobile Homes-Rent

2BR Unit Avail approx 4/1, base rent \$315/mo, sec dep req. M-F 1-5pm, Sat 10am-1pm. 410 287-6429.

3BR Unit Approx 3/15. Newer carpet. Ceiling fan. Nice lot w/ shade. Base rent \$395. Sec dep req. M-F 1-5, S 10-1. 410 287-6429.

234

Sites For Rent

LOTS AVAILABLE Several To Choose From Base rent only \$225/mo! Convenient to Rt 40 & 195. Sec dep req'd Rental discount program available. will consider section 8. 410 287-6429 M-F 1-5, Sat 10-1

236

Mobile Homes-Sale

12X70 1975. 2BR, new heater, deck, storage shed. \$5000/best offer. 302 834-8364 or 410 398-6260.

250

Real Estate Rentals

Elkton-Lg 2BR 140' W Main St. Room for 2 people only. No play area for children. \$480 + sec dep req'd. Call John Litzenberg. Owner/Agent 410 398-3877. Avail immediately.

Lg 1BR North East \$375/Mo. Please call 410 392-5452.

Tide's End & Old Mill Plaza North East. 1-2 BR avail immed. \$400-480. 1-2 BR avail 1/94 \$350, util + sec dep req'd. No pets. 410 287-8888.

Bring in a yard/garage sale in the Cecil Whig for just \$10. (4 line ad, 3 days, additional lines \$1 ea). AND if it rains on your sale (1/4 or more), give us a call, we'll run it a second week free!

252

Apartment Furnished

MOTEL ROOMS EFFICIENCY APARTMENTS LOW RATES 410-392-9623 302-658-4191

254

Apartment Unfurnished

ABSOLUTELY UNBELIEVABLE! Super quality & value. Select studios, Fr \$344, 1BR Fr \$399, 2BR Fr \$439, 3BR Fr \$549. New private security system avail. Micro oven, H/w incl. Limited Offer subject to availability. Newark. 302 737-5581, Donna. Limited offer, subject to avail.

Elkton-Lg 2BR 140' W Main St. Room for 2 people only. No play area for children. \$480 + sec dep req'd. Call John Litzenberg. Owner/Agent 410 398-3877. Avail immediately.

Lg 1BR North East \$375/Mo. Please call 410 392-5452.

Tide's End & Old Mill Plaza North East. 1-2 BR avail immed. \$400-480. 1-2 BR avail 1/94 \$350, util + sec dep req'd. No pets. 410 287-8888.

Bring in a yard/garage sale in the Cecil Whig for just \$10. (4 line ad, 3 days, additional lines \$1 ea). AND if it rains on your sale (1/4 or more), give us a call, we'll run it a second week free!

255

Real Estate Rentals

Elkton-Lg 2BR 140' W Main St. Room for 2 people only. No play area for children. \$480 + sec dep req'd. Call John Litzenberg. Owner/Agent 410 398-3877. Avail immediately.

Lg 1BR North East \$375/Mo. Please call 410 392-5452.

Tide's End & Old Mill Plaza North East. 1-2 BR avail immed. \$400-480. 1-2 BR avail 1/94 \$350, util + sec dep req'd. No pets. 410 287-8888.

Bring in a yard/garage sale in the Cecil Whig for just \$10. (4 line ad, 3 days, additional lines \$1 ea). AND if it rains on your sale (1/4 or more), give us a call, we'll run it a second week free!

256

Real Estate Rentals

Elkton-Lg 2BR 140' W Main St. Room for 2 people only. No play area for children. \$480 + sec dep req'd. Call John Litzenberg. Owner/Agent 410 398-3877. Avail immediately.

Lg 1BR North East \$375/Mo. Please call 410 392-5452.

Tide's End & Old Mill Plaza North East. 1-2 BR avail immed. \$400-480. 1-2 BR avail 1/94 \$350, util + sec dep req'd. No pets. 410 287-8888.

Bring in a yard/garage sale in the Cecil Whig for just \$10. (4 line ad, 3 days, additional lines \$1 ea). AND if it rains on your sale (1/4 or more), give us a call, we'll run it a second week free!

257

Real Estate Rentals

Elkton-Lg 2BR 140' W Main St. Room for 2 people only. No play area for children. \$480 + sec dep req'd. Call John Litzenberg. Owner/Agent 410 398-3877. Avail immediately.

Lg 1BR North East \$375/Mo. Please call 410 392-5452.

Tide's End & Old Mill Plaza North East. 1-2 BR avail immed. \$400-480. 1-2 BR avail 1/94 \$350, util + sec dep req'd. No pets. 410 287-888

AUCTION

SAT., FEB. 26, 1994 • 9:30 AM

LOCATION: #6100 Balto. Pike, 1 1/2 mi. S. of Oxford, PA, just N. of Post House Restaurant.
PREVIEW: Fri. 12:00-6 p.m. Auction held indoors!!!

PARTIAL LIST INCLUDES: 1940's Farmall (BN) narrow front tractor w/sickle bar mower, Sears 16 hp garden tractor w/roto-tiller, snow blower, shredder, Craftsman industrial metal lathe w/acces., 12" bandsaw, 10" heavy duty table saw, belt sanders, old comm. air compressor, asst. hand tools, radio parts, gauges, Theodite transit w/tripod, step ladders

ANTIQUES: 200+ feet Victorian iron fencework, 1930's Wurlitzer "JukeBox" (rough), Symphony Grand, Chicago piano w/bench, mahogany serpentine-front breakfront, vanity & bureau w/mirrors, table w/chairs, oak highchest w/mirror, pine 8' kitchen cupboard w/old paint, dome trunks, copper bathtub, **OAK 3' CINCINNATI TIME CLOCK CO. STORE CLOCK (orig. cond.)**, 1914 pair b/w PA license plates, (3) 1915 blue w/consecutive #'s, "Bermuda car bell", 1939 Ford book, 1924 NJ plate, Lionel train pcs, AM Flyer #10 iron wind-up engine, PRR lanterns, Mt. Joy seeder, 1887 draw knife, cast iron pigbank, radios, child's cane seat chair, old quilts, baskets, crocks, school desk, brass oil lamp, bubble gum machine, milkcans, Merrill custom flyrod, bb guns, Hess trucks, 1950's-60's baseball & football cards, 48 Stengel, 1960's Barbie clothes, Scheenout piano, Crescent stove, oak mirrors, cookbooks, 4 pc. wicker set, rocker, maple deacon's bench, couch & loveseat, lamps, clawfoot lamp table, plank chair, uphol. rocker, bar stools, desks, sm. collectibles, old & new. Over 1,000 items not listed!!!

JEFFREY E. WHITESIDE AU-2368
(610) 932-2114
ESTATES BOUGHT/SOLD/CLEANOUTS
"U-CALL WE-HAUL" 15 Yrs. Tri-state Service
cw 2/23, np 2/25

VISA & MASTER CHARGE
Avoid another bill by charging your next classified ad to either Visa or Master Charge. Call today to place your ad, 410 398-1230.

Advertise Found Items
It's Free!
If you find an item, give us a call to place an ad! There is NO CHARGE to run a 3 line ad all week!

HOME SERVICE

DIRECTORY

715
Cleaning

Galle Cleaning Service Will do homes, offices, & windows. Ins bonded. 410 378-4933.

★
Lisa's Cleaning Service
To tired from work to clean your house? Call Lisa's Cleaning Service. Ref provided. 410 398-0432.

740
Painting & Papering

Painting Int/Ext. Residential/ commercial. Brush roller & airless spray. Prof quality work. 410 398-3364.

744
Photography

I will videotape your birthday party. \$5. Have references. Weddings, graduations also. Within 30 miles of Elkton. Call Bob, 410 392-6928, anytime.

TO ADVERTISE YOUR SERVICE CALL
398-1230

748
Repairs & Remodeling

Hardwood Floors
Installed/Stained
Old Floors Sanded & Finished
Donald G. Varney & Sons, Inc
302-737-5953

TYNDALL HOME IMPROVEMENT
30yrs experience in all phases of home improvement. Call today for free estimate. 410 287-9459

Bring in a Crowd!
Advertise your yard/garage sale in the Cecil Whig for just \$10. (4 line ad, 3 days, additional lines \$1 ea). AND if it rains on your sale (1/4" or more), give us a call, we'll run it a second week free!

LEGAL NOTICE

HOTEL RESTAURANT TAPROOM PACKAGE STORE
T.J.'s Place of Delaware, Inc., T/A T.J.'s Restaurant, hereby intends to file application with the Delaware Alcoholic Beverage Control Commission for a restaurant license to sell alcoholic liquor for consumption on the premises where sold, said premises being located at 1108 S. College Avenue, Newark, DE 19711.

np 2/18,2/25,3/4

254
Apartments Unfurnished

Elkton Manor Apartments accepting applications for 1, 2 & 3BR apts. Redecorated, utls add'l. 1BR \$335/mo, 2BR \$395/mo, 3BR \$415/mo. 410 655-1700.

258
Houses Furnished

2BR-Port Herman Beach 2ba. condo w/fireplace. \$1100 mo. 302 654-1213.

260
Houses Unfurnished

3BR-W Main St \$540 mo + sec dep & ref's req'd. Call 410 392-2868.

260
Houses Unfurnished

S Chesapeake City 3BR houses on historic George St. gas/heat, a/c, fenced yard. \$750 mo + utls. 302 378-3856 or 302 654-1213.

Williamsburg Village
2BR TH, w/wash/dry, o/a, pool. 302 762-1249.

272
Rooms For Rent

MOTEL ROOMS EFFICIENCY APARTMENTS
410-392-9623 302-658-4191

North East & Elkton. Affordable budget motel units. \$85. No dep req'd. 410 287-9877 or 410 392-9623.

Careers in HEALTH CARE

Medical Transcriptionists

EVENINGS WEEKENDS

Previous Medical
Transcriptionist exp. to transcribe medical notes & reports in Cecil County, Near I-95. Call Lisa Sellman
1-800-457-0655

430
Medical/Dental

Nursing Asst
Certification req'd. PT/FT all shifts. Apply in person at Newark Manor Nursing Home, 254 W Main St, Newark DE 19711.

PT Cook & Dietary Aide Apply in person Newark Manor Nursing Home, 254 W Main St, Newark DE, 19711. 302 731-5576.

410 398-4044
Place your ad quickly in the Cecil Whig by using our FAX.

CNA'S

Leader Pike Creek is accepting apps. for **Certified Nursing Assts.** Various shifts available particularly 3 pm - 11 pm & weekend shifts. Caring, gentle, personable, enthusiastic, and above all a team player! Are some of the characteristics perfect applicants should possess. For more info, please call or to apply please contact **Leader Nursing & Rehab. Ctr.** 5651 Limestone Rd., Wilmington, DE 19808 (302) 239-8583 EOE M/F/D/V

304
Appliances

Air Conditioner Whirlpool, 10k BTU, just bought new in Aug. Paid \$499 sell for \$200. 410 398-5978.
Look to the index on the first page of classified section to find an item easily!

322
Furniture

ABSOLUTE CLEARANCE!
Furniture Restore of America
FRA Clearance Center
Sofasfrom \$149
Living Rm Tablesfrom \$20
4 PC Bedroomsfrom \$199
Lampsfrom \$20
New Bedding Setsfrom \$99
Office piecesfrom \$20
Living Rm Groupsfrom \$299
and much more!
Making Quality Affordable
Mon. to Fri. 9 to 9
Sat 10 to 8 Sun 11 to 5
Route 13, Airport Plaza
New Castle DE. Next to BJs
302 325-5555

NO SALES TAX! Contract Liquidators, Delaware's largest furniture distributor goes public. We contract w/ manufacturers nationwide to liquidate bedding, furniture & accessories. New merchandise arriving daily.

HUGE SAVINGS!
On duPont Highway just south of 13-40 split on 13 1/4 mile passed split, Mon-Thurs 11am-7:30pm, Fri 11am-9pm, Sat 10am-6pm, Sun 12-4pm. 4 pc bedroom: chest, dresser, mirror, headboard \$178. 4 drawer chest \$38 assembled. 4pc sectional \$438. Full size sleepers starting at \$218. Bedding: twin \$88 set, full \$98 set, queen \$128 set, king \$248 set. Bunk bed w/winner spring bunkies starting at \$169. Daybeds starting at \$68.
BRING AD FOR FREE GIFT!
302 328-7002
We sell what we advertise!

328
Machinery, Tools & Equipment
Ford-Tractor w/loader, model 3910, w/cab & aux hydraulics, low hours. \$12,495. Call Nick 410 398-8390.

332
Miscellaneous

IBM 3300 Copy Machine
\$295. 410 275-8547.

334
Musical Instruments

Violin Full size Lorenz Bow, new strings, case & excellent cond. \$225. 302 834-9314 after 5pm.

LEGAL NOTICE

IN THE COURT OF COMMON PLEAS FOR THE STATE OF DELAWARE
IN AND FOR NEW CASTLE COUNTY.
IN RE: Change Of Name Of
Scott Allen Waldman
Petitioner(s),
To
Scott Allen D'Ambrosio
NOTICE IS HERE-BY GIVEN that Scott A. Waldman, intends to present a Petition to the Court of Common Pleas for the State of Delaware in and for New Castle County, to change his name to Scott A. D'Ambrosio.
Scott Waldman
Petitioner(s)
np 2/18,2/25,3/4

NOTICE OF DIVORCE ACTION
TO: JOANN R. MORRIS
FROM: Clerk of Court - Divorce
New Castle County
ROBERT MORRIS, JR., has brought suit against you for divorce in the Family Court of the State of Delaware for New Castle County in Petition No. 12, 1994. If you do not serve a response to the petition on Petitioner's Attorney JOHN A. FARAONE, ESQ.
P.O. Box 2194
Wilm., DE 19899
or the petitioner if unrepresented, and the Court within 20 days after publication of this notice, exclusive of the date of publication, as required by statute, this action will be heard without further notice at Family Court.
np 2/25

CECIL WHIG and NEWARK POST.

Greater Newark's Hometown Newspaper Since 1910

BUSINESS & PROFESSIONAL D-I-R-E-C-T-O-R-Y

A REFERENCE TO RELIABLE BUSINESSES & PROFESSIONALS
FOR DIRECTORY INFORMATION CALL MARK AT 1-800-745-1942



AUTO REPAIRS

Dempsey's Service Center 604 Corner Ketch Rd. Newark 239-4996
COMPLETE DOMESTIC & FOREIGN REPAIRS SPECIALIZING IN COMPUTER & ELECTRICAL REPAIR
• COMPUTERIZED DIAGNOSTIC
• EMISSION TESTING
• FUEL INJECTION TESTING
• BRAKES
• EXHAUST SYSTEMS
• TUNE-UPS
• SHOCKS & STRUTS
• ALIGNMENTS
• TIRE SALES & SERVICE
• CLUTCH REPLACEMENT

Why Do-It-Yourself
Find a Quality Home Improvement Service In Our Directory
For Information
Call Mark at 1-800-745-1942

BURGLAR ALARMS

ALARM DATA CORP.
COMPLETE HOME SECURITY SYSTEM \$450.00
6 MO. FREE MONITORING \$117.00
NO LEASE YOU OWN
CALL 1-800-966-8811
302-368-1711

CHILD DAYCARE

MOTHER HUBBARD CHILD CARE CENTER
Ages 12 Mos.-7 Yrs.
6:45 am to 6:00 pm
Quality Educational Programs
Providing a Loving, Nurturing Environment
Enroll Now! At 1991 Prices!!!
407 D White Clay Center Dr. Newark 454-1122
2050 S. College Av. Newark 368-7584

COMMUNICATION EQUIPMENT

WILLIS COMMUNICATION INC.
REMOVAL & INSTALLATION MAINTENANCE & REPAIR
• 2-WAY RADIO EQUIP • COMPUTERS SYSTEMS
• REPEATER SYSTEM • CCTV
• PREVENTIVE MAINTENANCE
LICENSED & INSURED
719 SEYMOUR RD. BEAR 322-4784

EMPLOYMENT SERVICE TEMPORARY

MANPOWER TEMPORARY SERVICES
- THE LEADER IN TEMPORARY HELP -
• Word Processing • Data Entry • Secretaries
• Clerical • Assembly • Packing And More
ASK ABOUT OUR
FREE WORD AND COMPUTER TRAINING
UNIVERSITY OFFICE PLAZA NEWARK 368-9060

FOR INFORMATION ON THE DIRECTORY
CALL MARK AT 1-800-745-1942



DEMPSEY'S SERVICE CENTER

Pictured in the photo are the staff of Dempsey's Service Center located at 604 Corner Ketch Road in Newark. Dempsey's offers complete domestic and foreign auto repairs and specializes in computer and electrical repair with emission testing, fuel injection testing, brakes, exhaust systems, tune-ups, shocks and struts, alignments, tire sales and service and clutch replacement. Call 239-4996.

GLASS & MIRRORS

NEWARK GLASS & MIRROR
ALL TYPES OF GLASS & MIRROR
- OPEN 7 DAYS -
RESIDENTIAL - COMMERCIAL
24 HOUR EMERGENCY SERVICE
834-1158
100 E. SCOTLAND DR. NEWARK (opposite Glasgow Pines)

HEATING CONTRACTORS • FUEL OIL

BOULDEN The COMFORT EXPERTS
Heating Oils • Propane
Heating • Air Conditioning • Heat Pumps
Sales, Service, & Installation
(302)368-2553 (410)398-9060

KITCHEN & BATH REMODELING

KITCHENS BATHS HANDYWORK, INC.
Showroom Located
2121 Bear Corbett Rd. Rt. 7, Bear
834-2929 or 737-8268

MORTGAGES

1ST CAROLINA
SERVICE & INTEGRITY MAKE THE DIFFERENCE
TAKE ADVANTAGE OF...
"THE LOWEST RATES SINCE 1968"
FHA - VA - CONVENTIONAL - REFINANCES
203 STOCKTON BLD
UNIVERSITY OFFICE PLAZA - NEWARK 738-9970

IN THE SPOTLIGHT

PET GROOMING

Dog Works
AWARD WINNING GROOMING
BY NATIONAL CERTIFIED MASTER GROOMERS
HAND STRIPPING & EXCEPTIONAL SCISSOR WORK FOR PETS OR SHOW
Proprietor Sarah Hawks
Awarded 2nd Place New England Pet Grooming Contest
2201 OGLETOWN RD
Newark (Across From Avon) 366-8161

KIRKWOOD PET GROOMING

-Your Pet's Grooming Salon-
Complete Grooming Service
All Types of Pets Welcomed
1 Liberty Plaza Possum Park Mall
Newark 366-1119
549 Old Baltimore Pk. Newark 292-1455

FOR INFORMATION ON THE DIRECTORY
CALL MARK AT 1-800-745-1942

MEDICAL AND PROFESSIONAL

PODIATRIC MEDICINE & SURGERY

ERNEST TROISI DPM PA
Complete Family Foot Care
• PODIATRIC MEDICINE SPORTS MEDICINE & SURGERY
• DIABETIC FOOT CARE AND DISORDERS
• OFFICE & HOSPITAL SURGERY
GLASGOW MEDICAL CENTER SUITE 213 834-3575
2600 SUMMIT BRIDGE RD. NEWARK
1207 N. SCOTT ST. WILM. 427-0336

PHOTO EQUIPMENT & SERVICES

ENLARGEMENTS in only 5 minutes
5x7- 8x10- 8x12- 11x14
- 1 hour processing -
NEWARK CAMERA SHOP
"Major Brands- Competitive Prices"
63 EAST MAIN ST.
NEWARK DE. 368-3500

RECYCLING

ALUMINUM CANS
- AND OTHER METALS -
\$ HIGHEST PRICES PAID \$
MON-FRI 8-4:30 - SAT 8-12
DIAMOND STATE RECYCLING CORP.
1600 BOWERS ST.
WILM DE. 655-1501

SATELLITE EQUIPMENT & SYSTEM

STARVIEW SATELLITE SYSTEMS
SINCE 1985- 150 CHANNELS
• Featuring Toshiba & Wineguard
• Twice the Sports Than on Cable
• More Movies & Family Entertainment
• Systems from \$38.00 per month- 100% Finan.
2860 Ogletown Rd.
NEWARK 368-3344

TRAVEL AGENCIES

AAA KEYSTONE TRAVEL AGENCY
Upcoming Tours & Cruises
- Yellowstone National Park July 23-29
- AAA Bermuda Appreciation Cruise May 21-28
- Grand Canyon, Bryce, & Zion Jul 30 to Aug 5
- Holland America D-Day Cruise Jun 2-15
RT. 7 NEWARK 368-7700

VCR, CAMCORDER & ELECTRONIC REPAIRS

VIDEO WORKS since 1982
All Makes & Models
Film to Video Transfers
173 Main St. Newark
(across from Happy Harry's)
Broken Tapes Repaired
• Tape Duplication
454-1344
FREE ESTIMATES

SHOP By Phone
with the
BUSINESS DIRECTORY
For Details Call Mark At
1-800-745-1942

EYE CARE

NEWARK OPTICIANS
EYEWEAR AT SURPRISINGLY LOW PRICES
ASK ABOUT OUR GUARANTEE
AGAINST BREAKAGE OF LENS OR FRAME
10% DISCOUNT WITH AD!
LENSES DUPLICATED • SENIOR CITIZENS DISCOUNTS
337 E. Main - Newark, Del.
(Free Parking In Rear) 302-737-5067

FOR DIRECTORY INFORMATION CALL MARK AT 1-800-745-1942

334 Musical Instruments

Organ Small Hammond, \$500 or best offer, exc cond. 410 392-9693 after 5pm.

355 Straw & Hay

Hay & Straw Can Deliver 410 398-3974 Call after 6 pm.

380 Pets/Livestock

Bring in a crowd! Advertise your yard/garage sale in the Cecil Whig for just \$10. (4 line ad, 3 days, additional lines \$1 ea). AND if it rains on your sale (1/4" or more), give us a call, we'll run it a second week free!

386 Dogs

AKC Ches Bay Pups 2-F, \$300., 2-M, \$250, 1st shot, wormed & declawed, ready 3/5, 410 378-2407 live msg.

Chow Chow Pups Akc registered. \$150 or best offer. 410 658-6221 days ask for Terry or 410 392-6171 after 3:30pm.

Female Pitbull 7 mo old. ADRA registered. Red nose. \$200. Call 410 392-0269 after 3pm.

386 Dogs

German Sheppard Pups Akc, shots, wormed & ready to go. 410 658-2628.

Puppy Med Size Black Male, very sweet disposition. \$20. 410 88-5059.

Rottweiler Free. Pure bred but no papers, male, approx 2 yr old, exc watch dog, needs room to run. 410 392-5795 live msg.

400 Employment

Bring in a crowd! Advertise your yard/garage sale in the Cecil Whig for just \$10. (4 line ad, 3 days, additional lines \$1 ea). AND if it rains on your sale (1/4" or more), give us a call, we'll run it a second week free!

402 Business/Trade Schools

BARTENDING 1-2 Week Classes Job Placement Assistance 302-652-1170

404 Childcare Needed

Nanny/Childcare Ft in our home for toddler. Newark/Elkton area. Exp pref. Please call 410 392-6377.

ACTION ADS 4 lines, 5 days, \$10. For any items \$100 or over. Get a second week for only \$2 when you purchase Results Insurance. 410 398-1230

404 Childcare Needed

Looking For Exp/young person to care for our 3 mo old baby in our Lewisville home. Convenient to Newark & Elkton. 10 hrs day. Mon-Fri. 215 255-4871.

432 Miscellaneous

AVON Help pay your holiday bills! Earn \$200 - \$2000/month. Sell where & when you like. It's not just door to door anymore. 1 800 388-6311.

BILLING CLERK Challenging opportunity for a billing clerk. Responsibilities include daily billing, credit memos, invoice mailing, filing, and other billing related duties in a computerized environment.

If you enjoy a fast-paced, non-smoking environment with a progressive company, please send resume with salary requirements to: Richard Stagliano, VPI Finance, United Electric Supply Company, PO Box 10287, Wilmington DE 19850.

Deli/Counter Help Exp. for all shifts. Call Paper Mill Shell 302 454-3607.

Disabled Young Woman seeks assist w/personal needs & assorted tasks. P/T, trans. nec. Brookside. Must be responsible & reliable. 302 738-6235.

Discovery Toys - Raise your family & your income! Flexible & fun. Call Irene, 301 262-2039.

Hair Dresser FT/PT. Health benefit, vacation, cont education, interviews call. Newark salon. 302 366-1235.

Maintenance Asst for luxury apt community. Must have exp, own tool, and transportation. FT, exc benefits. 410 398-0470.

Mothers are you interested in a "stay at home" career nurturing special needs foster children? Cecil County Department of Social Services treatment foster care program provides you with training, supports and financial compensation for doing what you love best. If you are interested in becoming a treatment foster parent, please call Barbara Scialano 996-0500.

Mother's Helper - Summer Live-in Europeans, 18-24, available to care for your children and help with light housekeeping, driving, cooking, etc. Carefully screened. Fees average \$150 a week for a minimum ten week season. Call Anabel at 1 800 928-7247 ext 6107 or write to AIFS, IFC Program, 102 Greenwich Ave, Greenwich, CT 06830.

Nannies spend a year or more w/a fine family in New Jersey. Salary \$175 - \$400 per week, depending on experience. 1 800 762-1762. America's Nannies.

Housecleaning Top Hours...Top Pay Top Company Earn \$6.50-\$10 hr while cleaning P/T. No nights, weekends, holidays. Wkly paychecks. Call needed, paid mileage. Call MERRY MAIDS 302 426-9800.

434 Part-Time

Liquor store clerk Eve & Weekends. Must be over 21. Call 398-1068.

Pt Cook Wanted Call 410 642-6456 for interview. Ask for Mrs. Sample.

444 Retail Sales

Mikasa The fashionable tabletop/giftware co is seeking a ft/vol merchandiser. Responsibilities include overall visual presentation of the store, merchandising fixtures, creating displays, positioning of in-store signage, & posters, lighting & maintaining housekeeping standards. Exc communications skills, & strong commitment to customer service req. Must be willing to work flex hrs. Apply in person M-F. Drug & Alcohol screening employer.

Mikasa factory store Perryville Outlet Center EOE

452 Trades

Motor Coach Drivers Wanted FT, apply in person. 513 S Adams St, Havre de Grace, MD. 800 522-7003.

454 Truck Drivers

10 Over-The-Road Drivers Wanted for expanding fleet. No lay off, no slow season. We are in search of highly motivated and qualified prof. Must have verifiable exp, good record, & be able to meet DOT requirements. We offer health ins. and complete pay. New equipment. Single pay to 27.5/mi and team pay to 17.5/mi. Additional bonus of .02/mi avail for excellent performance. Home preference. Call Butch at 610 444-4800.

Drivers J.B. HUNT Offers More • More Money • More Opportunity • More Time Home Don't delay, call today! 1 800 445-2197 J.B. HUNT The best run for the money EOE. Subject to drug screen.

454 Truck Drivers

Drivers New OTR & Northeast Shorthaul opportunities! No slip scating, exc pay & benefits, home often. Call anytime Burlington Motor Carriers 1800 JOIN-BMC Dept 104, EOE.

500 Business Opportunities

Be Your Own Boss Possible \$2500, P/T - \$8000, F/T monthly processing insurance claims for Physicians, Healthcare providers. Software purchase req'd plus computer. Financing available. 1 800 722-SAMS.

502 Business Opportunities

Build Your Future with MATCO TOOLS! As a mobile Matco Tools Distributor, you have the support worldclass tools your customers want & the support you need to build a solid business of your own. We can show you how! For details call: 1 800 368-6651.

Matco Tools 4403 Allen Rd Stow, OH 44224 216 929-4949 Investment required \$42,500 Franchise offered by prospectus only.

For Sale 10 station beauty shop, full equipped in Havre de Grace, Call Joyce 1 800 851-9805.

INTERIOR DECORATING Decorating Den, #1 interior decorating franchise co., is expanding. If you enjoy decorating & want your own business, call 302 234-2663. Ask about career seminars.

600 Professional Services

Bookkeeping & Taxes Income Tax Preparation Reasonable Rates Sandra M. Morris CPA 410 398-2480

610 Bookkeeping & Taxes

Taxes Prepared Personal/ small business/residential. Discount rates. Pick up & delivery available. Betty Moyers, 302 995-2956.

IF YOU FIND AN ITEM Give us a call to place an ad! There is NO CHARGE to run a 3 line ad all week!

624 Mortgages & Loans

We buy Mortgages and Trust Deeds. Did you sell property? Receiving payments? Why Wait! Fast. Cash now! Any size-Nationwide. Great price. Call 800 659-CASH (2274). (Mortgage Buyers of America).

PUBLIC AUCTION CAR & TRUCK AUCTION

NORTH EAST AUCTION GALLERY Sellers Registration Fee - \$5.00 EVERY THURSDAY 7 PM U.S. Rt. 40 & Mechanics Valley Rd. 1-800-233-4169

638 Typing & Resumes

Typing Service Fast & accurate. Call Wordwrite 302 737-5107. Look to the index on the first page of classified section to find an item easily!

800 Recreational Vehicles

804 Motorcycles Honda Nighthawk 700 1984. Great cond, must see! \$1400/best offer. 410 287-2936.

CRIME PREVENTION DIRECTORY

TAKE A BITE OUT OF CRIME

ALARM DATA INC.

2605 Eastburn Center Newark, Del

(302) 368-1711

CRIME EFFECTS EVERYONE! DON'T GET MAD DON'T GET EVEN GET AHEAD

We offer a variety of services • Professional Home Security Surveys • Crime Prevention Seminars • Women's Self Defense Classes • Affordable Home, Vehicle & Personal Security & Safety Products

Quorum International Independent Distributor For info, call 1-410-398-4014



Tips from the Cecil County Sheriff's Office on how to avoid becoming a crime victim.

- Keep your car and house locked, even while you are at home. Keep ground floor windows secured.
- Park in well lit areas and away from cars, vans or other large vehicles that obscure your view of the vehicle.
- If you return home and find that your home has been entered, do not go inside. Go to someplace safe and telephone the Sheriff's Office or police.
- There are some precautions that can be taken to strengthen your home against break ins. They include:
 - Install deadbolts on all doors.
 - Install a door viewer (peep-hole)
 - Trim shrubbery around ground floor windows and doors. Burglars will use this for cover when entering a home.
 - Arrange for mail and newspaper pick-up if you are going to be away from home for any length of time.
 - Install a timer for lights if you are going to be away for any length of time. Ask a neighbor or friend to come and check your home, while you are gone.
 - Ask the Sheriff's Office or police to come and do a "Home Security Survey"

SLK SECURITY

ALARM SYSTEMS CCTV ACCESS SYSTEMS SAFES LOCKS Licensed, Bonded, Insured Colora, Maryland 410-658-4349 1-800-262-4349

Home and Personal Alarm Systems Home, Vehicle and Personal. Protect the ones you love. FREE Home Demo's

Quorum Independent Distributor Jerry Will 1-410-658-4099

BEAR LOCK & KEY

SALES SERVICE INSTALLATION REPAIRS Residential • Commercial Mobile Service Dead Bolts • Car Lock Outs Burglar Bares Installed Safe Sales • Combinations Changed Door Hardware Installed All Major Brands Available Mastercard • Visa

Auth U.S. Lock Dealer Member ALOA Serving All Of New Castle Co 1941 Bear Corbett Rd., Bear 302-834-0409

Michael A. Pittrizzi

Owner Tel. (302) 738-2980 Newark, DE 19711

FIRST STATE SECURITY SYSTEMS Residential and Commercial Custom Alarm Systems

PS REFERRED SECURITY

PAUL PENNACHI "Your Total Home & Business Security Center" Visit Our Showroom at 724 Pulaski Highway Bear, DE 19701 302-322-8225 24 HR MONITORING BURGLARY/FIRE ALARMS • CCTV • INTERCOM • ACCESS CONTROL

Ham Systems

FIRE • BURGLARY • MEDICAL ALERTS • COMMERCIAL • RESIDENTIAL SALES • SERVICE • INSTALLATION SERVING CECIL & SURROUNDING CO'S SINCE 1970 FREE ESTIMATES • INSURED • LICENSED 392-3698 1-800-446-3046 ELKTON, MD

AUTO DEALER

DIRECTORY

NEW & USED

Buick	Ford	Honda	Pontiac
ANCHOR Pontiac & Buick 123 Bridge St. Elkton, MD 410-398-0700	BAYSHORE 4003 N. DuPont Highway Route 13 at I-495 800-241-6644 NO HASSLE - LOW PRICES LARGE SELECTION	Colonial Honda RT 40 & 222 - PERRYVILLE 642-2433/DE 453-9175 Mon-Thurs 9-9/ Fri 9-8/Sat 9-5 #1 In Service 4 Years in a row!	PINNO Oxford, PA 610-932-2892
PINNO Oxford, PA 610-932-2892	CARMAN FORD 193 S. DuPont Hwy New Castle, DE 19720 Taurus • F-Series • Escort • Probe (302) 323-FORD	Lincoln-Mercury CARMAN LINCOLN-MERCURY 3420 Kirkwood Hwy Wilm. DE 19808 Continental • Town Car • Villager • Sable (302) 995-2222	Subaru MATT SLAP SUBARU, Inc. 255 E. Cleveland Ave. Newark, DE 302-453-9900
Chevrolet JEFF D'AMBROSIO Rt. 272 & Old Baltimore Pike Nottingham, PA 610-932-9090 For Fax Quotes 610-932-0411	McCoy FORD • LINCOLN • MERCURY 1233 Telegraph Rd. Rising Sun 410-658-4801 410-642-6700	Lincoln-Mercury McCoy FORD • LINCOLN • MERCURY 1233 Telegraph Rd. Rising Sun 410-658-4801 410-642-6700 For Fax Quotes 610-932-0411	Toyota NEWARK TOYOTA 1344 Marrows Rd., Newark 302-368-6262
Williams CHEVROLET 208 W. Main St., Elkton, MD 410-398-4500	JEFF D'AMBROSIO Rt. 272 & Old Baltimore Pike Nottingham, PA 610-932-9090 For Fax Quotes 610-932-0411	Nissan Alderman 2317 N. DuPont Highway Rt. 13 btwn I-295 & I-495 (302) 659-3200 SAVINGS & SATISFACTION	Volkswagen SMITH VOLKSWAGEN, LTD. 4304 Kirkwood Highway, WILMINGTON, DE 302-998-0131
Dodge ADVANTAGE Dodge-Chrysler-Plymouth 503 E. Pulaski Hwy. Elkton, MD 1-800-394-2277	WILLIAMS CHEVROLET 208 W. Main St., Elkton, MD 410-398-4500	GMC BAYSHORE AUTO, Inc. West end of High St. 398-7770 800-255-7770	To advertise in this directory call Jerry Lynn 398-1230 1-800-220-1230
RITTENHOUSE MOTORS 250 Elkton Rd. 302-368-9107	JEFF D'AMBROSIO Rt. 272 & Old Baltimore Pike Nottingham, PA 610-932-9090 For Fax Quotes 610-932-0411	BAYSHORE AUTO, Inc. West end of High St. 398-7770 800-255-7770	
STURGILL Chrysler-Plymouth-Dodge U.S. Rt. 1 Conowingo, MD 1-800-675-6907 410-378-3131			

NUCAR CONNECTION

PRESIDENTIAL VALUES!

NUCAR CHEVROLET RT 13 IN NEW CASTLE ACROSS FROM THE AIRPORT 322-2438

93 CONV. P/U	1994 CAMAROS	1994 CORVETTE
GRND EFFECTS LOADED STK#34129	Z28'S, COUPES, 6 SPEEDS, AUTOS, 5 SPEEDS, T-TOPS, ALL COLORS, OVER 30 TO CHOOSE FROM!	AUTO, A/C, LOADED STK#3401
LIST \$23,355 NUCAR REBATE \$3,800 CASH/TRADE \$3,000 *FULL BALANCE \$16,555	LIST \$40,044 NUCAR REBATE \$6,100 FACTORY REBATE \$3,000 CASH/TRADE \$5,000 *FULL BALANCE \$25,944	
94 GEO PRIZM	KODIAK'S, DUALIES, SERVICE BODIES, HI-CUBES, STAKES, UTILITIES, ROLLBACKS.	94 FULL CONV VAN
5 SPEED, A/C, CASS STK#34377		LO-TOP, A/C, AUTO, FULL PWR STK#34717
*LEASE FOR: \$185/MTH	26 AVAILABLE FOR IMMEDIATE DELIVERY!	LIST \$25,996 NUCAR REBATE \$6,700 FACTORY REBATE \$500 CASH/TRADE \$3,000 *FULL BALANCE \$15,796
TAXES, LICENSE, TITLE FEES EXTRA. 1ST PAYMENT SECURITY DEPOSIT DUE AT TIME OF SIGNING. 36 MONTH LEASE TO QUALIFIED BUYERS	93 UTILITY SERVICE 350, AUTO, HD, COOLING STK#32024	1994 CAPRICE AUTO, A/C, CASS STK#34375
94 S10 BLAZER	1994 CORSICA	'94 BERETTA
AUTO, 4.3L, DEMO STK#34012	AUTO, A/C, DEFOGGER STK#34839	A/C, AUTO, CASS STK#34185
LIST \$21,287 NUCAR REBATE \$1,900 FACTORY REBATE \$750 CASH/TRADE \$2,000 *FULL BALANCE \$16,637	LIST \$14,654 NUCAR REBATE \$1,000 FACTORY REBATE \$1,000 COLLEGE GRAD \$500 CASH/TRADE \$2,000 *FULL BALANCE \$10,154	LIST \$19,154 NUCAR REBATE \$1,555 FACTORY REBATE \$1,000 COLLEGE GRAD \$500 CASH/TRADE \$2,000 *FULL BALANCE \$14,099
94 S-SERIES P/U.	94 MAZDA TRUCK	1994 PROTEGE
2.2 MFL 4, 5 SPEED STK#34640	5-SPEED, REAR ABS, 2.3L ENGINE STK#28163	PS, 5 SPEED, REAR DEFOGGER STK#28284
LIST \$10,186 NUCAR REBATE \$700 COLLEGE GRAD \$500 CASH/TRADE \$2,000 *FULL BALANCE \$6,986	LIST \$9,850 NUCAR DISC \$200 CASH/BACK \$500 CASH/TRADE \$2,500 *FULL BALANCE \$6,350	LIST \$9,455 NUCAR DISC \$200 COLLEGE GRAD \$300 CASH/TRADE \$2,500 *FULL BALANCE \$6,445

NUCAR MAZDA

RT 13 IN NEW CASTLE ACROSS FROM THE AIRPORT 322-2277

94 ISUZU RODEO	94 ISUZU PICK-UP	94 ISUZU TROOPER
2WD, LOADED, V6 175 HP STK#17033	REAR ABS, TINTED GLASS STK#17111	V6 175 HP, A/C, LOADED STK#17066
*LEASE FOR: \$309/MTH	*LEASE FOR: \$159/MTH	*LEASE FOR: \$349/MTH
DUE AT INCEPTION TAXES, TAGS, 1ST PAYMENT, SECURITY DEPOSIT \$1,500 CAP. REDUCTION, 36 MONTH LEASE TO QUALIFIED BUYERS	DUE AT INCEPTION TAXES, TAGS, 1ST PAYMENT, SECURITY DEPOSIT \$1,500 CAP. REDUCTION, 36 MONTH LEASE TO QUALIFIED BUYERS	DUE AT INCEPTION TAXES, TAGS, 1ST PAYMENT, SECURITY DEPOSIT \$1,500 CAP. REDUCTION, 36 MONTH LEASE TO QUALIFIED BUYERS

804 Motorcycles

Honda Rebel 1986. 250 soft tail street bike, only 4k miles, real clean bike, just tuned up for spring. \$900. 410 398-5978.

Kawasaki KX-1992 125, excellent condition, all original. \$2200/best offer. 302 738-1413.

Wanted Harley Davidson with Evolution motor. Anything bigger than a Sportster. Looking for size, not fills. 410 885-2796.

806 Motor Homes

1990 Champion Ultra Star luxury motor home, 31' loaded, 2 ac, 2 TV, micro, full kitchen, new tires, owner generator, queen bed, 22K miles, orig warranty. Excel cond. \$30,000. 302 792-7313.

810 Campers

Pop-up Camper Jayco. 1992. Exc cond, used only 4 times, sleeps 6, many extras. Must see. 302 836-4280.

818 Power Boats

Malibu Comp Ski Boat 1989, 19ft. 350 Merc inboard, custom trailer, mag wheels. Exc cond. Low hrs. MUST SELL. \$11,900/b.o. 410 885-2460, eves. Ask for Louis.

820 Sail Boats

O'Day 22' 1986. 6hp CB, trailer, 3 sails, fully equip'd. \$14,000. 410 885-2146.

850 Transportation

854 Auto Parts/Accessories

ATTENTION
Jeep Owners Need That Hard To Find Part? Heater, Suspension, body parts, etc. Call 392-4565 or 392-9827 ask for Joe.

Parting Out 83' Pontiac Firebird, & 67' El Camino. Please Call 410 275-1023.

Parting Out 1977 Pontiac Trans-Am, no title, exc body, 400 big block motor, 400 turbo trans, 411 possey rear or whole car. Must sell. 410 392-8053.

860 Autos Under \$1000

85' Dodge Charger. 5-spd, runs well, \$1000/b.o. 410 642-2681.

Chevy Chevette 1979. 98K orig miles, good condition. Asking \$500. 410 392-3189.

Ford Granada 1980. Can be used for parts. \$300/best offer. 410 287-8104 or 287-6356.

Oldsmobile Cutlass 1980. Good body & engine, needs transmission. \$500/best offer. 410 392-0258.

862 Autos Under \$5000

GMC Dump Truck, 1974. 7500 series, 10ft body, air brakes, 432eng, \$3000. Call 410 755-6782.

Audi-5000S 1982. Loaded including sun roof. 79K original miles, great inside & out, needs trans work. \$1000. 410 392-0232.

Chevy Cavalier 1988. 2dr, 5spd, PS, PB, a/c, 100K miles, mint cond, good running car. \$3995/best offer. 410 287-3950.

Chevy Cavalier 1985. 5spd, 4 cyl, 2.0 fuel injection, AC, am/fm stereo. Good maint. record, 1 owner. \$2000. 410 658-2613.

Ford Crown Vic 1985. 4dr, Fully equip. Leather int. Low miles. \$2500. 410 392-4678.

Ford Tempo 1985. Auto, 4 dr, p/s, p/b, am/fm stereo, 50K miles, runs & looks great. \$1500. 410 392-0617.

Honda-Civic Hatchback 1983. Auto, p/s, p/b, am/fm stereo, very dependable trans, runs 100%. \$850. 410 392-0617.

Hyundai Excel 1987. Red, 5spd, 88K miles, excellent cond. \$1800. Will pass inspection. 410 648-5752.

Hyundai Excel GL 1988. Auto, a/c, PS, PB, cassette, rear defrost, 1 owner, garage kept, like new, 60K miles, must see. \$2100. 302 832-9670.

Mercury Capri 1981. Dark blue, 4spd, MD insp'd, great 1st car. \$700. Must sell. 410 378-2437 5:30-9:00pm Mon-Fri ask for Ron or Shannon.

Plymouth Scamp 1974 hard top, 34K slant 6 auto, soon to be antique. \$2500. 410 398-7998.

Pontiac Firebird 1982. V6, a/c, am/fm cass, runs good, food tires, has electrical problems. Best offer. 410 399-5695.

T-Bird Turbo Coupe 1988. Loaded, exc cond, V8 performance, 4 cyl mileage, \$4850 or best offer. 410 658-6055.

864 Autos Over \$5000

90' Acura Legend. Automatic, a/c, sunroof, garage kept. \$14,900. 302 421-3264, or 410 885-3533.

90' Ford F250 4x4. Exc cond, low mileage, new tires, rims, auto alarm. Asking \$12,000/b.o. 410 658-2531.

92' Dodge Dakota. V6, Maroon, auto am/fm cassette, 32K mi. \$10,000. 410 642-0124.

Chevy Camaro RS, 1990. 305, auto w/OD, air, p/s, p/b, p/mirrors, rear window defrost, am/fm stereo cass, tint windows, tilt, cruise. \$8195. Call 410 392-3597.

Dodge Daytona, 1989. Fully loaded. Auto, t-tops. Exc cond. Asking \$7100. 410 275-8847 10:30am-8pm.

GT Mustang 1987. Black paint w/red & black interior, auto, a/c, power everything, 64K miles, has 93 5-Star wheels, runs & looks new. \$5400 or best offer. 410 398-5978.

Hyundai Excel GL 1988. Auto, a/c, PS, PB, cassette, rear defrost, 1 owner, garage kept, like new, 35mpg, must see. \$2200. 302 832-9670.

Mercury Sable LS 1989. 3.8 V6, power everything, AC, heated windshields. \$8200. 410 287-5219.

Mercury-Topaz GS 1992. 3,100 miles, sun roof, fully loaded. \$7900. 410 392-3039.

Nissan Stanza 1992. Assume least to own. Take over payments \$266 mo, 3 yrs left. Exc cond, 5 spd, 4 dr, a/c, am/fm cass, 19K miles. 410 392-9326.

Pontiac Firebird 1991. V6, auto, air bag, a/c, sunroof, 30K, excel cond. \$8800/best offer. 410 398-6847 or 410 398-5842.

Pontiac Sunbird 1993. 4 dr, auto, a/c, cass, pl, OK miles. Pay off must. 410 392-2894.

Spring Is Coming. Pontiac Firebird, 1988, T-Tops, V6, auto, every available option, alloy wheels, brand new tires, shocks and struts, only 80K hwy miles, must sell. This bird has been very well maintained. Asking \$5400 or you drive & make an offer. 410 398-5087 before 6:00 or 410 287-6133 after 6:00.

866 Autos-Antiques

MGB Conv 1969. Hard top, car cover. \$1300 or best offer. 410 658-6055.

868 Four Wheel Drive

GMC Jimmy 1988. 4X4, 71 K miles. Asking \$8500. 410 392-6282.

868 Four Wheel Drive

Ford-XLT 1988. 4x4, loaded, p/w, p/l, a/c, auto, dual shocks, dual tanks, exc cond. \$6300. Call between 6-10pm 215 932-6791 or 410 658-3831.

Range Rover 1984. V8, PS, PB, a/c, 5spd, 52K. \$11,500. 302 378-7111.

870 Heavy Duty Trucks

1984 Ivesco 16ft Box good cond, complete welding shop in back all tools & equipment included. \$16,500 must see 410 392-5965.

Cube Step Van 1978. New tires & trans, needs block work. Asking \$700 firm. 410 398-8315 after 10am.

872 Pickups

71' Int Truck 17ft bed, V-8. 5sp. 2sp. Call 410 885-5120. \$1500.

Chevy-3500 Stakebody 1989. 34K miles, exc cond, 4 spd, navy blue. Asking \$9800. 410 392-9855.

Chevy Pick Up 1977. 305, 3spd, w/cap. \$350/best offer. 717 548-3939.

Chevy S-10 1992. Low miles, 5spd, a/c, PS, PB, am/fm cassette. \$10,000. 410 398-6017 Roger 9am-noon.

Ford-F150 1986. 4.9 liter, 6 cyl, 3 spd o/d, tagged till 8/95 in De, new tires, new stereo, many other extras. \$3500. 302 836-4280.

Ford F-150 1986. PS, PB, tilt, am/fm CD, very good cond. 135K. \$2800. 410 885-5683.

GMC-1/4 Ton 1980. Runs, needs body work. \$500. 410 287-8119.

874 Trailers & Semi-Trailers

Covered Trailer 1989. Hi-Point Tandem axle, \$2200 or best offer. 410 642-2506 days or 410 642-6062 eves, ask for Wayne.

876 Vans

Dodge Conv Van 1979. 360 engine, a/c, runs good. \$1200. 410 287-9026.

Ford-Aerostar 1991. All wheel drive, abs, ps, ac, am/fm cass, cruise, like new cond, new breaks, tires, exhaust. \$9500. 410 885-3146.

Ford E-350 Van 1986. \$3000. 410 658-5795.

Ford Van Conversion 1978. 351 engine, a/c, fridge, good cond. \$1300/best offer. 410 658-9252.

OLYMPIC SALE

Gold Medal Cars & Olympic Size Savings



'93 Buick Century

4 Door, Sedan, 6 Cylinder Engine, Automatic Transmission, Power Steering, Power Brakes, Air Conditioning, AM/FM Stereo/Cassette, Power Locks, Power Windows, Program Car, VIN#P6453844

MSRP.....\$12,495 Discount.....\$500

\$11,995



'94 Pontiac GrandAm

2 Door, Coupe, 4 Cylinder Engine, Power Steering, Anti-Lock Brakes, Air Conditioning, AM/FM Stereo/Cassette, Power Locks, Tilt Steering, Cruise control, VIN#RM543492

MSRP.....\$15,315 Discount.....\$816

Factory Rebate..\$ 500

\$13,999



'94 Pontiac FireBird

2 Door, Coupe, 6 Cylinder Engine, T-tops, Automatic Transmission, Power Steering, Anti-Lock Brakes, Air Conditioning, AM/FM Stereo/Cassette, Power Locks, Power Windows, Tilt Steering, Cruise Control, Bright Red, Leather Seats, ISE Package VIN#R2218888

MSRP.....\$19,371 Discount.....\$676

\$18,695



'94 Buick Park Avenue

4 Door, Sedan, 6 Cylinder Engine, Automatic Transmission, Power Steering, Anti-Lock Brakes, Dual Airbags, Air Conditioning, AM/FM Stereo/Cassette, Power Seats, Power Locks, Power Trunk, Power Windows, Tilt Steering, Cruise Control, Digital Clock, Climate Control, Leather Seats, VIN#R1627515

\$25,995

123 Bridge St., Elkton, MD • 398-0700

800-423-4479

Sales: Mon.-Fri. 8-7, Sat. 8-3 Service & Parts: Mon.-Fri 7:30-5

BETTER BUICK DEALERS

ANCHOR

Pontiac • Buick

BUICK PONTIAC

Great Selection Of Used Cars

BAD TO THE BONE



MSRP \$20,299

Discount \$2,950

SALE PRICE.....\$17,349

Stock # 548042 * as pictured in this ad.

Ford F-Series

In the battle for full-size pickup truck leadership, one name comes out ahead, year after year, as the clear winner.

In the world of trucks, the name F-Series is synonymous with rugged and dependable performance. F-Series is, and always has been, *Built Ford Tough!*

'94 Ford F-150 XLT Lariat equipped with 5.0 liter V8 engine, automatic overdrive transmission, two tone paint, power windows, power door locks, tilt wheel, cruise control, sliding rear window, chrome step bumper, AM/FM cassette, air conditioning, aluminum wheels, air bags & more!



410-398-3600

800-899-FORD

