

SOCIETY ARRANGES MUSIC CONCERTS

Artists And Dates Named By Newark Music Group

The program committee of the Newark Music Society, announces that it has made arrangements for all three of the concerts in the current series. Artists for top quality have been selected for each concert.

Dates and artists are as follows: Thursday, February 5—Ossy Renardy, pianist. Mr. Renardy is a musician who has appeared in concerts in Europe and in the United States. He has also recorded for Victor Red Seal records and Columbia records. His Carnegie Hall recital in early December was highly praised by N. Y. critics.

Thursday, March 11—Orazio Frugoni, pianist. Mr. Frugoni was the winner of prizes for pianists in both Switzerland and Italy. The distinguished critic of the New York Times—Noel Strauss—praised the following statement in his highly complimentary criticism of Mr. Frugoni's first concert in the United States: "The artist's work was extraordinary for its blinding virtuosity, its vividness and dramatic force."

Thursday, April 1—Suzanne Sten, mezzo-soprano. Miss Sten has appeared in opera and has been soloist with many symphony orchestras, including the New York Philharmonic-Symphony and the Boston Symphony. She has an outstanding reputation for her dramatic roles and her song recitals.

All concerts will be held in Mitchell Hall, U. of D. at 8:15 p. m.

T. A. HEAR R. WEITZ ON CAREER GUIDANCE

Century Club Will Sponsor Trial Friday Night Canteen

Dr. Henry Weitz, director of the University Physiological Service Center, was the speaker at the monthly T. A. meeting held in the high school auditorium last Thursday evening, explaining the various steps in the process of vocational guidance.

Following Dr. Weitz' talk, the body approved a vocational guidance program to be conducted as a career conference with the committee, appointed by President J. H. Lacher, to make necessary arrangements.

It was announced that a total of 48 germicidal lamps have been installed throughout the primary building and in some parts of the high school. Earl Wyatt, chairman of the lamp committee, was commended for his successful efforts in raising funds and installing the lamps.

P. T. A. home-room representatives have been appointed and will be announced after acceptances have been received. It was also announced that the New Century Club has agreed to sponsor an experimental Friday Night Canteen for junior high school children, for one month, after which a decision will be made on its continuance. The P. T. A. will furnish chaperones.

President J. H. Lacher conducted last week's meeting which was one of the best meetings, from the standpoint of attendance and attendance, held by this organization recently.

Newark Branch Announces Schedule

The Newark Branch of the A. A. U. W. announces the following schedule of study group meetings for the coming week.

The Arts and Crafts Group will meet on Thursday, January 22 and on Thursday, January 29, at 7:30 p. m. at the Industrial Arts Building on Main Street.

International Relations Group B will meet on Tuesday, January 27, at 8 p. m. at the home of Miss Elva Wells, Capital Trail. Mrs. Daniel Button will lead a discussion on Communism.

The Music Group will meet on Wednesday, January 28, at 8 p. m. at the home of Mrs. A. B. Miller, 107 Briar Lane. Mrs. James Young will lead a discussion on Hayda's "Surprise" symphony.

Mrs. Maryanna Tweed Dies Here Wednesday

Mrs. Maryanna Tweed, 74, 52 North Chapel Street, died at her home Wednesday morning, January 21, after a prolonged illness. Mrs. Tweed was the widow of J. Frank Tweed who passed away last March 3.

A life-long resident of Newark, where her husband had worked for the Curtis Paper Company for fifty years before his death, Mrs. Tweed is survived by three sons: Frank C. Harlan and John W., and three daughters: Mrs. Elsie T. Robinson, Mrs. Elizabeth T. Davies and Miss Audrey Tweed, all of Newark, and eight grandchildren and eight great grandchildren. Also one brother, William McCrea, of Wilmington.

Private funeral services will be conducted at the Ira C. Shellender Funeral Home, Saturday afternoon, January 24, with the Rev. A. J. Jackson, pastor of the Newark Methodist Church, in charge. Interment will be in the Newark Cemetery.

MRS. KEYES SUCCUMBS TUESDAY IN HOSPITAL

Hold Funeral Services Today For Prominent Local Woman

Mrs. Marion Campbell Keyes, 51, 25 Amstel Avenue, died Tuesday, January 20, in the Delaware Hospital after an illness of several months, following an operation at the University of Pennsylvania Hospital in October.

The daughter of the late Harry M. Campbell and Mrs. Jennie Campbell, Mrs. Keyes was a graduate of the Newark High School and of the 1918 class of the University of Delaware. She had taught school at Frederica, Farmington and other down-state places. For a while she was employed in the entomology department at the University of Delaware and for the past three years had been employed in the office of Dr. Joseph P. Leone, director of the Delaware Hospital.

She sang in the choir and was an active member of the First Presbyterian Church and was head of the Newark Navy Mothers Club; a member of the Newark Chapter of the American Association of the Alumni Association of the U. of D. of University Women and was actively associated with the University Drama Group.

Surviving are one son, Charles A. Keyes II, a sophomore at Delaware; her mother, Mrs. Jennie Campbell; and a sister, Miss Ethel Campbell, all of Newark.

The Rev. H. Everett Hallman, pastor of the First Presbyterian Church, will officiate at funeral services to be conducted from the R. T. Jones Funeral Home at 2 o'clock this afternoon. Interment will be in the Head of Christiana Cemetery.

MRS. DOWNES DIES HERE WEDNESDAY

Physician's Wife Passes Away At Home

Mrs. Carolyn Frances Downes, wife of Dr. John R. Downes, 132 West Main Street, died at her home here Wednesday morning, January 21, after having been in failing health for several months.

A resident of Newark for the past twenty-three years, Mrs. Downes was the daughter of the late Mr. and Mrs. Robert Jarrell, of near Goldsboro, Maryland.

In addition to her husband, Dr. John R. Downes, Health Officer for New Castle County, she is survived by one son, Commander Robert N. Downes, U. S. Navy, of Norfolk, Va., and one daughter, Mrs. Mark Donohue, of Summit, New Jersey; two brothers, Noble Jarrell and Edward Jarrell, of Goldsboro, one sister, Mrs. H. B. W. Rowe, Hillsboro, Md., and her step-mother, Mrs. Robert Jarrell, of Goldsboro. She is also survived by four grandchildren.

Mrs. Downes was a member of the J. Allison O'Daniel Unit, No. 10, American Legion Auxiliary. Funeral arrangements were not available at press time as they were awaiting the arrival of the son and daughter who were expected here today.

UNIVERSITY PLAYS HOST TO FARMERS JAN. 26-29

Farm Heads To Conduct Informative Discussions

January 26 to 29 will be observed as Farmer's Week at the University of Delaware with the doors of Wolf Hall open to all farmers, homemakers and other persons interested in agriculture and rural living.

Practically the entire staff of the School of Agriculture will join in extending their facilities, advice and welcome to the thousands of state farmers expected to visit the university campus during the week.

An informative and timely schedule of discussions has been arranged with each day divided into morning and afternoon sessions. A brief resume of the detailed schedule indicates the following daily topics and related subjects:

Monday—January 26—Egg Production, Room 206; Tuesday—January 27—Broiler Production, Room 206; Grain and Forage, Room 210; and Vegetables, Room 216; Wednesday—January 28—Dairying, Room 206 and Fruits, Room 216; Thursday—January 29—Home-making, Wolf Hall Auditorium, Landscaping, Vegetables and Fruits, Room 216, Soil Fertility, Room 210 and Turkey Production, Room 206.

Various speakers and the times of discussions are too lengthy for detailed publication but anyone interested may obtain a copy of the entire program by application to the Extension Service, Wolf Hall.

MRS. LYTLE TO ADDRESS LOCAL WOMEN

Mrs. Leon Ryan Hospitality Chairman

Mrs. William H. Adams, Sr., chairman of the Newark Century Club Legislature Committee, has announced Mrs. W. Clayton Lytle will be the speaker at the club's meeting on January 26 at 2 o'clock. Mrs. Lytle, after a spiritual campaign in the primaries, became the Representative from the Sixth New Castle County District to the State Legislature. Although she is a grandmother, the recent election is only one example of her active interest in women's understanding of and participation in local government. An active member of the A. A. U. W., she is currently serving as chairman of the Wilmington branch's legislature committee; she is also a past president of that group. Mrs. Lytle is a graduate of Colorado University and Delaware has been fortunate that she has made her home here. Her charming personality and appearance with her sincere interest and knowledge of her subject will make her talk on "Practical Politics" one of the club's most successful programs.

Mrs. Leon Ryan will be Hospitality Chairman and Mrs. R. O. Bauman, president, will be in charge of the brief business meeting preceding the speaker.

BANQUET FOR SCOUT TROOP

F. L. Stiegler Elected Chairman

BANQUET FOR SCOUT TROOP

F. L. Stiegler Elected Chairman

Primary arrangements have been made for the annual Blue and Gold Banquet of Newark Troops 55 and 56 Boy Scouts of America and their parents. A committee consisting of Messrs. A. Oram, O. A. Pickett, C. S. Rankin, and F. L. Stiegler has been appointed by the troop committee chairman.

Mr. Stiegler, Chairman of the Committee, has announced that the banquet will be held on Thursday, February 5, at 6:15 p. m. in the Newark Methodist Church. It is expected that Mr. J. D. Shanks, Scout Executive of the Del-Mar-Va Council, as well as other scout officials will be present. It is planned also to have a Court of Honor for the awarding of badges to those boys who have advanced in rank. Details of the affair will be announced.

HIGH SCHOOL BOARD HOLD JANUARY MEETING

Milford Cross Roads School Building Up For Seal Bids

At a recent meeting of the Newark School Board it was decided to sell the Milford Cross Road Schoolhouse. It will be sold by seal bids. Bids will be received until February 20 at 7:15 p. m. when the next meeting of the board will be held. The bids will be received at the high school office with the highest bidder receiving the property.

Mrs. Mabel H. Palmer, a former member of the faculty at Newark High School will take the place of Mrs. Frances McKenry, a second grade teacher.

Two members of the faculty have been asked to serve on an accrediting committee for other high schools. They are: Miss Mildred Leupold to serve at Smyrna and Frederick B. Kutz as vice-chairman at the Prospect Park Schools, Pennsylvania.

Permission was given to the Newark Recreation Association for the use of the Newark High School gymnasium for winter recreational purposes. The school gym will be opened Thursday nights and Saturday afternoons.

Mr. Shue reported that \$711.04 was collected in taxes for the month of December and \$2,788.84 was collected for the year of 1947.

The School Board has asked the State for additional funds for three more teachers which will be needed in the fall when schools open in September.

The secretary reported that when the school started in September the Cafeteria Fund showed a balance on hand \$2,226.77 and January there was a balance of \$494.26. The fund is low because additional equipment has been added to improve the kitchen.

4TH GRADE CLASS GIVES PROGRAM

Assembly Made Up Of Songs And Dancing

On Thursday, January 22, Miss Margaret Morrison's fourth grade presented an assembly program about boats and sailors.

Announcers for the class were Geraldine Warner and Paul Frazer.

The program opened with the class singing "Where Go the Boats" and "Johnny Come to Hilo." A square dance, "Life on an Ocean Wave," followed. A dance called "Pirates Bold" was done by eight boys. Then followed a story of pirate life which twelve boys enacted to music. A rhythmic interpretation of MacDowell's composition, "The Sea," was given by a group of girls. The class then gave the story of Columbus and his voyage as a choral reading. The narrators were Edward Wilson and Arnold Lee. The final number was a Sailor's Hornpipe dance done by the entire class.

Those taking part in the program were: Janet Allen, George Arthur, John Beebe, Barbara Burns, Patsy Burns, Wayne Connell, David Crockett, Francis Crow, Phyllis Dancy, Paul Frazer, Clovella Gentry, Earl Gibson, Harold Hambleton, Wallace Harrigan, Charles Jackson, Arthur Johnson, Silva Johnson, Joyce Knisley, Arnold Lee, Joseph Lehmann, Donald Lloyd, Thomas McGinness, Shelby Milliken, Andrew Moore, Edward Ratti, Harry Roberts, Betty J. Robinson, Mabel Smith, Earl Unruh, Geraldine Warner, Harold War, rington, Edward Wilson, Barbara Gehhart, James Jackson, Phyllis Castle, Patsy Griffith, Ruth Davis, Bobby Folk, and George Foster.

Exams Started Thursday Morning

First-term classes at the University of Delaware end this (Tuesday) afternoon. After one day of suspension of classes, final examinations will begin Thursday morning, according to Dr. Francis H. Squire, dean of the university.

Examinations will continue through Friday, January 30. Registration of some 2,100 students will be held on February 3 and 4, and second-term classes will begin February 5.

New Director

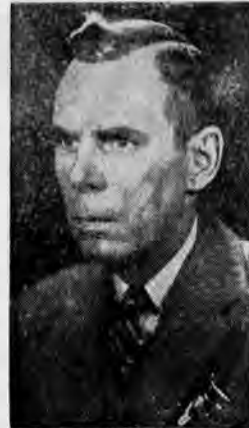

George W. Worriow

WORRIOW IS NAMED EXTENSION DIRECTOR

Schuster To Promote Program Of Expansion

George M. Worriow's promotion from associate director of the Extension Service and extension professor to director of the university Agricultural Experiment Station and of the Delaware Agricultural Extension Service was announced through the Wilmington Journal-Evening, Saturday afternoon, January 17, by Dr. Wm. S. Carlson, president of the university.

George L. Schuster, whom Worriow succeeds, has been assigned to full time academic duties as Dean of the School of Agriculture. Carlson's announcement stated, in the expansion of the instructional program of the University of Delaware's School of Agriculture, beginning February 1.

Dean Schuster has had the duties of heading the School of Agriculture, the Experiment Station and the Extension Service since 1939. President Carlson explained that by devoting full time to his responsibilities as dean of agriculture, Mr. Schuster will be able to implement new long-range plans for promotion of the School of Agriculture. Details of these plans, such as the development of farmer short courses at the university, will be announced subsequently by the president.

This move, and the promotion of Mr. Worriow from his present post of associate director of the Extension Service and extension professor, were termed by Dr. Carlson as "in keeping with our efforts to make the influence of the university even more widely felt throughout the state."

Mr. Worriow, who has been associated with the university for 20 years in various capacities in the extension service, meanwhile has been close to the research work carried on by the Experimental Station on the college farms and in the research laboratory. In the development of the research program, Director Worriow will have the aid of Dr. Allan P. Colburn, assistant to the president and adviser of research. Dr. Colburn will act in a consulting capacity only. In both his capacities, Mr. Worriow will be responsible directly to President Carlson.

LIONS HEAR J. D. SHANKS

Members Attend Zone Meeting

John D. Shanks, the new Scout Executive for the Del-Mar-Va District, was the guest speaker at the Lions Club last Tuesday.

Three members of the Lions attended a Zone 1 meeting in New Castle, and reported that a general meeting of Zone 1 is being arranged soon, which is expected to be held in Conrad High School. Zone 1 consists of Wilmington, Christiana, Wilmington Manor, New Castle, and Newark. Those attending the meeting at New Castle were Daniel Stoll, Ford McBerty, and Carroll Mumford.

On January 27, the local Lions will entertain the Newark High School football team. Lee Lewis is arranging the program and a magician is to be their guest for the evening.

Daniel Stoll, president, presided over the business meeting.

CHILDREN CONTRIBUTE \$175.26 TO POLIO FUND

Public Asked To Fill And Mail Envelopes Left By Scouts

A check for \$175.26 from the Newark Public School children and faculty was the first contribution to be received by the Newark Committee for the March of Dimes. This amount represents twenty-five per cent of the amount raised by the school in the One Fund Drive of October 1947. Checks have since been received from business and professional organizations as well as from individuals.

This was revealed at a committee meeting called by Samuel Handloff on Monday evening at the New Castle Health Unit Office, at which the following members were in attendance to discuss the progress of the drive: Samuel Handloff, chairman; W. S. Martin, Morris Ewing, Nelson Clark, Rodney Dunn, Silas Pettit, Dr. J. R. Downes, George Wilson, Mrs. T. D. Mylrea, and Mrs. Francis H. Squire.

Special emphasis was placed on the importance of the work of the Boy Scouts in distributing the coin envelopes last Saturday. The public is being urged to mail the envelopes; however, a door to door canvass to pick up envelopes not already mailed will be conducted this Saturday by the Scouts under the direction of J. S. Steinouer and Michael A. Kubicek.

RESIDENTS IN VILLAGE LIST NEW OBSTACLES

Would-Be Buyers Find Some Banks Have No Money For Mortgages

Obtaining home loans for would-be purchasers of dwellings in the George Read Village at Newark was discussed at a meeting of the George Read Village Prospective Home Owners Association. This matter was revealed to be the latest in a long series of obstacles which have faced veterans and non-veterans attempting to buy units of the housing project since last June.

The meeting was held in the community center of the war-built federal housing development in Newark, with 46 ex-GI "prospective" purchasers and eight non-veteran hopeful buyers attending with Ivan Parsons, president, presiding.

The Delaware VA first entered the situation several months ago, to make appraisals on homes for which the required \$100 deposit had been made to the government.

Then the FHA entered the picture with another obstacle, that a house must conform to certain specifications before the FHA will insure the home loan. The FHA turned thumbs down on war-time dull finish paint jobs both inside and out, and on the war-substitutes hardware fittings on water taps. FHA required a new paint job and the replacement of war-time fittings with standard equipment, and add that the FHA as selling agent for the homes instead the sale was on an "as is" basis.

A compromise was reached, which will permit the home purchasers to set aside in escrow a certain amount of the purchase money, with which the required alterations will be done within a period of six months after occupancy. Members began negotiations for bank loans to complete the purchase when the FHA was ready and the prospective purchasers discovered that some banks had no more money available to be used in mortgages. It is the belief that the last obstacle could be overcome for most of those affected.

Name Of Mrs. Nora Schaen Omitted From Installation

The name of Mrs. Nora Schaen was erroneously omitted from an item in last week's paper carrying details of the installation of officers of Friendship Temple, No. 6.

Mrs. Schaen was installed as the Most Excellent Chief of Friendship Temple, No. 6, Pythian Sisters.

INCOME TAX FORMS SENT TO 113,485 TAXPAYERS

Commissioner Explains Some Changes Made In Past Year

Mailing has been completed of 113,485 Delaware income tax and information returns for the year 1947, which are required to be filed on or before April 30, State Tax Commissioner Pierre S. duPont announced this week.

Included in the mailing were 23,762 large forms for individuals having income from businesses, partnerships, rents or gains from the sale of capital assets; 82,531 small forms for individuals; 1,980 fiduciary forms and 910 partnership forms.

In addition, information forms Nos. 100 and 101 were mailed to 4,302 individuals, corporations, partnerships and other organizations for reporting payments during the calendar year 1947 of salaries, wages and other compensation or determinable income aggregating \$800 or more to a resident of Delaware or credited subject to withdrawal by a resident.

Corporations are also required to report payments of dividends to a resident of Delaware when total payments during the calendar year amounted to \$100 or more.

Mr. duPont pointed out that the following changes in the income tax law were enacted by the 1947 General Assembly and apply to returns filed for the year 1947.

Amounts received under the GI Bill of Rights by veterans of World War II are exempt from the tax. The exemption applies to income tax returns filed for the year 1945 and all subsequent years.

Amounts received as a pension from employers or the government of the United States or from the State of Delaware are exempt from tax.

Amounts received as old age and survivor benefits under the Federal Social Security law or as aid to dependent children or old age assistance under the laws of the State of Delaware also are exempt.

In determining taxable net income ordinary and/or necessary expenses paid or incurred for the production or collection of income or the management, conservation or maintenance of property held for the production of income are allowed as deductions.

Contributions made to a corporation, church or community chest, fund, or foundation, organized and operated exclusively for religious, charitable, scientific or educational purposes, or for the prevention of cruelty to children or animals are deductible regardless of where the organization is located. The previous law restricted the allowance to such donations as were used in Delaware or were for the use or benefit of residents of Delaware. For example, contributions made to the Delaware Chapter of the American Red Cross during the year 1946 were deductible only to the extent of 50 per cent of the amount contributed as only 50 per cent of the money collected by that organization was used in Delaware.

In determining the gain on the sale of his personal residence, a taxpayer is not required to include in the calculation any amount for depreciation for the period the property was used as his residence. This provision affects returns filed for the year 1945 and all subsequent years.

A provision was made for the allowance of head of family exemption or marital exemption to persons who are domiciled outside of Delaware and who are taxables by reason of maintaining a permanent place of abode within the state and spending in the aggregate more than seven months of the taxable year within Delaware.

The new law also authorizes the exclusion from gross income of the beneficiary, the increment or interest on installment payments of proceeds of life insurance policies which mature by reason of the death of the insured, whether the election for installment payments was made by the insured or by the beneficiary after the death of the insured.

NATIONAL GUARD PARLEY

Brig.-Gen. Paul R. Rhoad, adjutant general of the Delaware National Guard, and Col. John B. Grier, U. S. Property Officer, are attending a two-day conference in Washington, D. C. Future policy affecting the operation of National Guard units will be discussed at the conference.

NATIONAL RENTS UP 5 PERCENT

Voluntary Agreements Are Blamed

A 5 per cent jump in the nation's rent bill in four months is reported by the Bureau of Labor Statistics.

Bureau of Labor Statistics said the rise from July through October contrasted with an increase of "only one per cent" during almost five years of wartime rent controls.

The Labor Department agency attributed the July-October hike principally to the 15 per cent "voluntary agreement" rent boosts allowed under the 1947 rent control law effective last June 30. But it said that "some over-ceiling charges" also were responsible.

The bureau's regular monthly consumers price index showed meanwhile that living costs, as measured for average city dwellers, leveled off in October but remained at the same record high recorded in September.

Occupants of 1,458,113 family dwelling units, or 9.3 per cent of the 15,700,000 total for the nation being rented, have signed leases agreeing to 15 per cent rent increases under the new law, according to the Housing Expeditor's office.

BLS said it based its estimate that rents for the nation as a whole went up 5.2 per cent from June 30 through October on spot checks it made in 29 cities. It said the increases ranged from \$4 to \$8 a month.

"The rapid change reported in the four months contrasts sharply with the relative stability of rents under the stricter wartime rent controls," the BLS report said.

"In the 32 months between September, 1939, and May, 1942, rents advanced slightly more than 5 per cent, but with the imposition of rent controls beginning in June, 1942, residential rents were cut back or stabilized and in the five-year period from the summer of 1942 to July, 1947, rose only one per cent."

BLS said that of the cities surveyed in mid-October, the smallest advances—about one per cent—were shown in New York City, Buffalo, N. Y., Savannah, Ga., and Manchester, N. H. The highest was Indianapolis, with 8.4 per cent.

FREEZING PRESERVES QUALITY

Meat Frozen Remains Good

Lean meat frozen for 40 years in hermetically sealed tin cans is similar to fresh beef in nutritive value and chemical composition, five researchers reported recently.

The forty-third annual meeting of the American Society of Refrigerating Engineers heard the report of the researchers, who declared that "in palatability, there was a slight preference for the flavor of the fresh beef, otherwise there was little difference."

The report on cans of beef packaged from 1906 to 1908 was made by J. M. Ramsbottom, E. J. Strandine, L. B. Jensen, E. E. Rice and H. B. Lockhart, of Swift and Co. research laboratories, who said they submitted the meat to tests by blindfolded, experienced meat judges.

The researchers said freshly frozen beef was given the judges to eat along with the 40-year-old meat in tests on tenderness, texture, flavor, juiciness and over-all preference. The freshly frozen steaks received the most votes in flavor, they said, but in over-all preference, "fresh frozen steaks received 20 votes, storage steaks 10 votes, and eight votes 'no preference.'"

The connective and lean tissues near the surface of the 40-year-old beef were dry and discolored because of desiccation and oxidation, the report stated, and the fatty portions were rancid. This was cut away and the lean inner meat was used.

"AMBER" OFF LIST

The motion picture "Forever Amber" no longer is on the National Legion of Decency's "condemned list."

The legion, a film review board of Catholic Church, said that due to revisions in the film it had been transferred from the "condemned" category to that of "morally objectionable in part."

WEEK'S NEWS



MOVING DAY is January 4th for "Family Hour" broadcasts—still on Sunday afternoon over CBS. With the same star, Rise Stevens, accompanied by Al Goodman's orchestra and chorus, but at a new time: 6:00 o'clock EST, instead of the usual 5:00 to 5:30 half hour.



CHAMPION STEER—The grand champion steer of the International Livestock Exposition, Big Boy, brought \$8 a pound at auction in Chicago. Clyde Millwee (right), of Fort Cobb, Okla., originally paid \$75 for Big Boy.



BUSY—Secretary of Agriculture Anderson gathering information demanded by Senate Appropriations Committee and authorized by Senate resolution, about big traders in grain and other commodities.



CLIMBING HIGH—On her way to screen stardom is Sally Rawlinson, daughter of Herbert Rawlinson, star of the silent screen. She has an important role in Paramount's "Unconquered," for her screen debut.

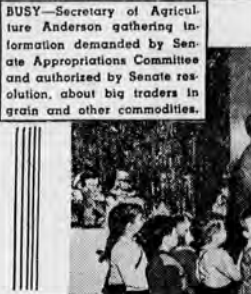

FRIENDLY LIFT—While day nursery children watch, Sager Lanny Ross helps Dolores Stone, 4, select one of 600 dolls dressed by Colgate-Palmolive-Peet Company office workers for their annual doll exhibit in Jersey City, New Jersey.

REFRIGERATION SERVICE

HARVEY REFRIGERATION CO.

Phone 579 Newark, Delaware 27 Tyre Avenue
"Fifteen Years in Refrigeration Work"

Where Do People Live the Best?

Russia?

England?

United States?

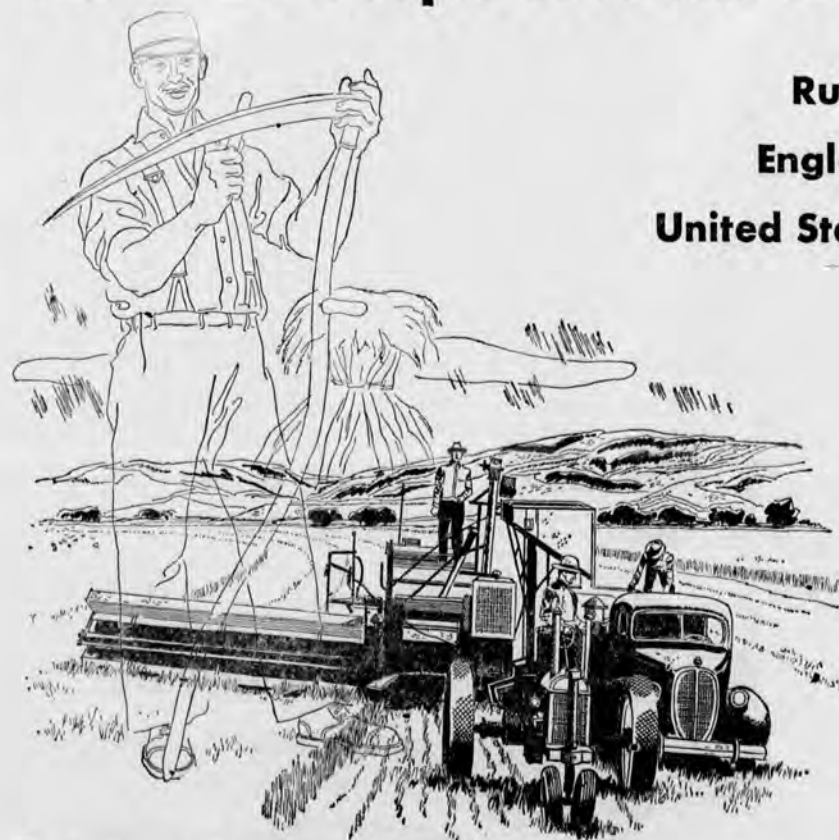

The answer: The U. S.

We are better fed, better clothed, and have more automobiles, refrigerators, telephones, and radios per capita than any other country.

Why? One reason is the efficiency of the American farmer. In countries where farm production is low, the standard of living is low.

The American farmer represents only 2 1/2 per cent of the world's farmers, yet he produces approximately 20 per cent of the world's food supply.

Steel production also is an accurate measure of living standards. America, with only 7 per cent of the world's population, produces 50 per cent of the world's steel.

AMERICAN IRON AND STEEL INSTITUTE

350 Fifth Avenue, New York 1, N. Y.

NEWARK ENGINEERING COMPANY

House Wiring — Power Wiring
Farm Electric Service

GENERAL CONTRACTORS

NEWARK 2-1851

A. MELTZ TAILOR

CLEANING — PRESSING — INVISIBLE MENDING
ALTERATIONS OF ALL KINDS

AGENTS FOR

HOPKINS TAILORING CO.

Suits and Coats for Men and Women

65 East Main Street

PHONE 4511

Newark, Delaware

Subscribe to The Newark Post—\$2.00 per year.

NORTH AMERICAN

ACCIDENT INSURANCE COMPANY
OF CHICAGO, ILLINOIS

APPOINTS

JOSEPH F. NARDO

as agent for Newark, Delaware

will handle all types of

LIFE INSURANCE

ACCIDENT

HEALTH & HOSPITALIZATION

also

FIRE - AUTOMOBILE

CASUALTY

COMPENSATION

and

MARINE

Office Located

22 ACADEMY STREET

Phone 2220

Open Evenings — 7 P. M. to 10 P. M.

BOWLING

MONDAY NIGHT LEAGUE

Wild Cats

Jones 137 135 147-419
Walstrum 184 117 140-450
McCormick 130 120 142-398
Melrath 125 172 181-478
Dunn 762 695 787-2244
Totals 3585 3349 4013-12498

Wilson's Service Station

N. Timko 189 119 148-456
Kocopy 117 140 161-417
Murray 168 164 164-496
Wilson 138 157 163-460
A. Timko 163 150 147-460
Totals 735 739 785-2259

Post Office

Robertson 162 167 140-469
H. Hopkins 171 153 177-501
Dele 136 141 177-501
M. Hopkins 164 212 177-501
McCloskey 635 865 813-2513
Totals 1365 1365 1365-4041

PLICO

Osborne 165 163 147-477
Logan 173 132 152-457
Grant 132 133 161-446
Ferguson 130 140 140-422
Blind 790 789 773-2251
Totals 3585 3349 4013-12498

Eagle Furniture Company

Savitch 129 89 133-348
Hamilton 100 119 84-313
Holmquest 134 137 133-404
Wolp 112 151 133-396
Blind 668 665 1981
Totals 3585 3349 4013-12498

Continental Plant

Edmondson 112 167 133-412
Stack 169 151 181-501
Beers 151 161 154-467
Link 178 159 153-489
P. Whiteman 201 159 169-529
Totals 813 797 799-2409

Friendly Five

Gibbs 158 154 141-453
R. Sheaffer 149 111 129-389
Howell, Sr. 163 146 137-446
Moore 218 157 138-513
Dale 828 748 678-2254
Totals 3585 3349 4013-12498

Texaco

Brown 161 146 127-434
R. Whiteman 148 159 122-429
Barrett 205 135 167-507
K. Whiteman 158 139 162-533
Blind 840 811 729-386
Totals 813 733 737-2283

TUESDAY NIGHT LEAGUE

Red Clay Creek, No. 1

Springer 186 208 150-544
Shakespeare 159 176 167-502
Ewing 171 157 168-496
D. Woodward 188 224 220-632
R. Woodward 190 186 159-535
Totals 894 931 861-2696

T. N. T.

Rivello 141 115 131-387
Thompson 134 83 217
Laughman 138 124 122-384
Fuller 110 120 156-386
Osborne 109 132 241
Sofka 124 129 263
Totals 633 566 680-1878

Knights of Pythias

M. Ritchie 158 137 150-445
H. Whiteman 136 128 264
Van Pelt 181 170 512
G. Ritchie 118 135 253
Davis 138 165 130-433
Axenroth 134 169 202
Totals 731 734 744-2209

White Clay Creek

A. Miller 155 157 162-474
J. Murray 129 105 234
J. Johnson 121 129 407
P. Lyman 103 130 233
H. Murray 167 165 132-464
Ball 167 140 135-275
Totals 675 696 716-2087

Newark

Dennison 171 156 149-476
Neide 136 107 121-264
Hicks 129 121 250
Edmondson 139 141 135-415
Moore 145 138 169-452
Pugh 190 190 161-551
Totals 720 722 725-2187

Red Clay Creek, No. 2

Crossland 153 148 170-470
Klar 140 191 106-446
Hicks, Jr. 123 171 177-471
Woodworth 190 131 136-463
Stenphenson 125 148 174-447
Totals 677 709 772-2238

Continental Plant

Beers 176 172 159-507
Galven 145 133 139-417
Stack 179 158 170-507
Melrath 155 159 154-468
Blind 111 106 123-337
Totals 766 728 742-2236

Curtis Paper Mill

Groo 162 167 120-449
Custer 190 125 146-461
Greig 111 106 170-387
Newton 150 200 186-536
Spencer 154 133 145-432
Totals 767 731 767-2265

NEWARK MAJOR LEAGUE

National Fibre Co.

Wallace 190 192 172-554
Creswell 136 159 146-461
Jackson 152 171 136-459
Herdman 180 178 138-466
Kissner 172 137 148-457
Totals 820 837 740-2397

Haveg Corp.

McDowell 153 113 152-418
Lofland 117 132 12-371
Temple 145 147 168-460
W. Brown 129 159 156-444
Pyle 134 168 135-437
Totals 768 717 733-2158

G. M. C.

Kapitanie 108 130 113-351
Kawronski 148 123 110-381
Sheppard 119 111 77-182
Hudson 147 111 162-459
J. Seydel 147 126 273
Totals 627 632 588-1867

American Legion

Robertson 139 127 133-398
Fuller 139 141 134-414
R. Sheaffer 163 133 136-434
Carken 114 115 97-326
Richardson 96 108 204
Blind 105 105 105-315
Totals 630 612 600-1871

Texaco

Dele 203 171 173-547
Brown 133 174 142-449
Gibbs 125 178 162-465
K. Whiteman 174 181 177-532
Mote 158 135 149-442
Totals 793 839 803-2435

Sparks Phillips

Dunn 190 216 244-650
Wung 148 170 176-494
Perkins 157 157 125-417
Steele 162 182 177-521
Holmquest 148 145 154-447
Totals 805 848 874-2527

Continental Fibre Co.

Jaquette 160 186 136-482
Slack 164 154 150-468
Beers 220 184 165-569
P. Whiteman 146 149 178-473
Blind 156 121 157-434
Totals 846 794 786-2426

Trivits Diamond Service

Melrath 159 138 202-499
B. Hopkins 156 121 162-439
Ewing 173 193 161-527
D. Woodward 166 157 178-515
Adams 153 170 157-480
Totals 807 779 874-2460

GIRLS MAJOR LEAGUE

Curtis Paper Co.

Smith 146 106 130-382
Weer 108 114 89-311
Hopkins 118 157 149-434
McMullen 144 134 118-396
Wilhelm 124 153 194-471
Totals 640 684 680-1984

Continental-Diamond Fibre

Crookshank 129 109 150-379
Galven 99 124 101-324
Hogan 158 96 129-383
Blind 108 106 89-303
Blind 100 109 100-300
Totals 585 535 569-1689

Blue Hen Laundry

O. Fulton 138 159 162-457
F. Woodward 112 171 136-419
Gray 169 169 165-546
Schultz 102 128 139-369
Jackson 162 151 126-430
Totals 701 778 751-2230

Bio Chem

Ferguson 100 125 125-350
Gardner 115 126 106-347
Greig 101 114 100-315
Binder 163 139 128-422
Wells 140 143 134-417
Totals 619 657 585-1861

Newettes

G. Woodward 149 156 146-451
Pearce 101 103 150-393
A. Chalmers 187 144 163-494
C. Chalmers 83 153 135-391
Blind 110 97 134-323
Totals 640 653 719-2012

Country Club

O'Brien 116 116 236
Sineair 137 120 124-381
Skrupps 139 97 236
Thornas 135 108 146-392
MacLary 128 132 125-385
Mahanna 177 121-298
Totals 649 634 635-1918

FRIIDAY NIGHT LEAGUE

Lions Club

Tordave 160 155 157-479
Hicks 132 184 144-460
Davis 111 125 118-394
Kish 130 126 147-403
Mumford 192 122 160-444
Totals 695 712 726-2133

Red Men

Fell 127 135 163-423
Scarborough 115 108 100-332
Robinson 135 201 147-483
O. Dougherty 157 139 179-475
J. Miller 168 168 168-487
E. Dougherty 147-147
Blind 111 111 111-333
Totals 645 751 713-2109

Marylanders

Lahman 162 160 161-483
B. Spence 173 167 154-494
Kerr 133 133 178-511
Perkins 135 125 126-386
C. Spence 190 180 296
Jackson 137 154-291
Totals 769 769 773-2251

Ebenezer Church

C. W. Nelson 182 170 174-526
A. C. Nelson, Jr. 152 221 160-533
G. Lomax 158 111 137-356
A. C. Nelson, Sr. 188 136 163-487
Wallace 155 173 172-500
Totals 765 831 816-2412

Milford Cross Roads

Anderson 136 149 184-469
Singleton 147 145 212-504
Everett 128 151 116-395
Downham 144 119 122-385
Wilson 138 145 113-356
Totals 693 209 747-2149

Oscar Lodge No. 5

Jones 130 110 120-369
Reed 142 179 153-474
Godwin 101 101 101-303
Lee 167 168 126-401
Postor 139 172 134-445
Carkin 116 116 116-348
Gray 86 86 86-258
Totals 628 715 649-1992

Five Stars

Robertson 164 139 155-458
Dennison 152 137 136-445
Hicks 98 155 169-422

The Newark Post, Newark, Delaware, Thursday, January 22, 1948

Osborn

Osborn 147 190 133-470
E. Springer 177 129 157-463
Totals 738 719 750-2238

Masons

Gibbs 166 166 163-527
R. Sheaffer 163 154 163-479
McCluskey 149 150 299
Howell, Sr. 142 158 131-431
Mote 174 158 157-480
Hill 143 143 143-426
Totals 794 786 787-2367

Voltage is increased by connecting

two or more Eveready batteries in series. If you want to light a six-volt lamp, you would connect four dry cells in series.

DAIRY TALES

HEAVENS! I MIGHT HAVE KNOWN DICKY AND DAISY WOULD GET INTO THE MILK FROM RICHARDS DAIRY

IF I LEFT THEM HOME ALONE.

—That extra margin of DRIVING SAFETY

There is no substitute for "Full coverage" protection as offered by the Farm Bureau Mutual Automobile Insurance Company. Partial protection is false economy—an unfortunate accident could cause you to lose your savings; your home and earnings for years to come. — call for complete information about Farm Bureau's economical, user-owned mutual insurance protection.

CALL—

R. S. JARMON

14 Kells Avenue - Phone 2332

FARM BUREAU MUTUAL

AUTOMOBILE INSURANCE CO.

HOME OFFICE: COLUMBUS 16, OHIO

NEWARK 2-0971

57 ELKTON ROAD

Try our Homogenized Vitamin D

1863-1948 Eighty-five colorful years of quality

LEON A. POTTS

14 EAST MAIN STREET

PHONE 3821

NEWARK, DEL.

NEWARK, DEL.

NEWARK, DEL.

NEWARK, DEL.

NEWARK, DEL.

NEWARK, DEL.

NEWARK, DEL.

NEWARK, DEL.

NEWARK, DEL.

NEWARK, DEL.

NEWARK, DEL.

NEWARK, DEL.

NEWARK, DEL.

NEWARK, DEL.

NEWARK, DEL.

NEWARK, DEL.

NEWARK, DEL.

NEWARK, DEL.

NEWARK, DEL.

NEWARK, DEL.

NEWARK, DEL.

NEWARK, DEL.

NEWARK, DEL.

NEWARK, DEL.

NEWARK, DEL.

NEWARK, DEL.

NEWARK, DEL.

NEWARK, DEL.

NEWARK, DEL.

NEWARK, DEL.

NEWARK, DEL.

NEWARK, DEL.

NEWARK, DEL.

NEWARK, DEL.

NEWARK, DEL.

NEWARK, DEL.

NEWARK, DEL.

NEWARK, DEL.

NEWARK, DEL.

NEWARK, DEL.

NEWARK, DEL.

NEWARK, DEL.

NEWARK, DEL.

NEWARK, DEL.

NEWARK, DEL.

NEWARK, DEL.

NEWARK, DEL.

NEWARK, DEL.

NEWARK, DEL.

NEWARK, DEL.

NEWARK, DEL.

NEWARK, DEL.

NEWARK, DEL.

NEWARK, DEL.

NEWARK, DEL.

NEWARK, DEL.

NEWARK, DEL.

NEWARK, DEL.

NEWARK, DEL.

NEWARK, DEL.

NEWARK, DEL.

NEWARK, DEL.

NEWARK, DEL.

NEWARK, DEL.

NEWARK, DEL.

NEWARK, DEL.

NEWARK, DEL.

NEWARK, DEL.

On The RECORD

(The CONGRESSIONAL RECORD is published each day that the Congress is in session. It contains a minute record of everything said and done in the Senate and the House of Representatives. For the most part it contains reports and debates on the various bills and resolutions introduced in the House and Senate. It also contains a full and complete record of the proceedings of the Senate and House of Representatives. It is a most valuable source of information for anyone interested in the activities of the Congress.)

Said John E. Rankin (D. Miss.), who is serving his 14th consecutive term in the House:

"I want to extend my sympathy to the members of the majority party in both houses, who are ostensibly trying to control inflation by fixing prices or rationing purchases.

"They remind me of the man in Gulliver's Travels who was trying to manufacture gunpowder out of ice, or to extract submergibles from cucumbers.

"You might as well attempt to weld a wooden handle on a pewter spoon, graft a dead blossom on a living trunk, and make it blossom as the rose, mix oil and water together placidly in the same bottle, make boom companions of the spider and fly, or promote the agricultural prosperity by teaching the farmers how to milk ducks, as to control inflation by fixing prices or rationing purchases.

"You remind me of the old woman who tried to heal the wound in the boy's foot by putting ointment on the instrument that made the wound, instead of on the wound itself.

"I am voicing the opinion of every first-class economist in the world when I say that prices in a free economy are governed by two things, the volume of the Nation's currency multiplied by the velocity of its circulation.

"In 1920, at the peak of high prices, we had \$6,000,000,000 in circulation. . . . The last report came to me on yesterday, and it shows that the money in circulation on November 30, 1947 amounted to \$28,765,640,956, of which \$24,474,706,235 were Federal Reserve notes.

"The only way in which you can check inflation is to stabilize the currency and assure the American people of prosperity and safety, now and in the years to come."

From Clare E. Hoffman (R. Mich.), Chairman of the House Committee on Expenditures in the Executive Departments, came this comment:

"It is not my purpose today in calling attention to the message on the state of the Union to say anything that might be construed as being political in its nature. I may, however, state that to me it seemed to be an invitation to everyone in this country, and perhaps to people wherever they may live in the world, even though they do not realize that they need or want anything, to think it over again and see if there is not something that Congress could do for them.

"If Congress does not do everything that everyone wants, then—and this is the point of my remarks today—the Congress as a whole is no good and individual Congressmen are greedy and selfish; they are skunks and rats; they are everything disreputable of those who ask . . . and you can find out in the morning if you will get your paper and turn to the editorial page, you can find out just exactly what you ought to do on every measure that is coming before the Congress; and if you do not do it, you are a bad egg, you are disloyal, you are seditious, you are subversive; in fact you are no good. If you do not support every measure advocated by some section of the press, then get ready for the smear campaign.

"According to the message yesterday, we all want to be for everything. Why the President wanted to discriminate I do not know, and I think he did a little bit. He said when a fellow had an income tax he should have a \$40 rebate, and if he had two or three more children, \$40 for each one. That is all right. But the President said that the corporations, the nasty, wicked, dirty corporation, should be made to pay the tax which the other fellows escape because of the \$40 exemption.

"If a man has an income and is to be excused because it is small, then does it not follow that, if he has no income at all, he ought to have a direct payment from the Federal Treasury? Why did not the President go a little further and say that he would give \$40 to every fellow who did not have an income and \$40 for each child he did not have? This would hit the bachelors who never marry. That omission was real discrimination. Here is a happy couple who have been married maybe 30 years. They have done their best in every way, but they have neither child nor child. They have an income but they do not get any exemption. Why not give them an exemption based upon their real efforts? What is the matter with the Administration?"

Announcement was made recently that Everett M. Dirksen (R. Ill.), majority floor leader who is completing his eighth consecutive term in the House, would not seek reelection because of poor health. One of his party colleagues had just spoken in praise of him when Sam Rayburn (D. Tex.), former Speaker of the House and now minority leader, who is serving his 36th year in Congress, obtained per-

mission to speak and said:

"I just want to say in endorsing everything the gentleman from New Jersey has said about the distinguished gentleman from Illinois, that of course, as far as I am concerned I never did want to see too many Republicans around here, but if they are going to send Republicans to Congress then let them send Republicans of the Everett Dirksen kind."

FUNNIEST COLOR COMICS IN DELAWARE! In the two comic sections of the SUNDAY STAR, PLUS sports section, LATEST world news, And thrilling mystery and true life stories, Every Sunday morning at Newark Newsstand.

CERTIFICATE OF REDUCTION OF CAPITAL OF CLASS A COMMON STOCK AND CLASS B COMMON STOCK OF J & R MOTOR SUPPLY COMPANY

Pursuant to Section 28 of the General Corporation Law of the State of Delaware, we, the undersigned, F. W. Spiegel, President, and James J. Simon, Secretary of J & R Motor Supply Company, a corporation organized and existing under and by virtue of the provisions of the General Corporation Law of the State of Delaware, DO HEREBY CERTIFY:

1. That the total number of shares of all classes of stock which J & R Motor Supply Company is authorized to issue is one hundred thousand (100,000) shares, of which fifty thousand (50,000) shares of the par value of \$10.00 per share are Class A Common Shares and fifty thousand (50,000) shares of the par value of \$10.00 per share are Class B Common Shares.

2. That Spiegel, Inc. is the holder of record of all the outstanding shares of J & R Motor Supply Company amounting to 48,000 shares and consisting of twenty-four thousand one (24,001) Class A Common Shares and twenty-three thousand nine hundred ninety-nine (23,999) Class B Common Shares and has consented in writing to the reduction of capital and that the capital will be reduced by Four Hundred Seventy-Nine Thousand (\$479,000) Dollars.

3. That the manner in which said reduction will be effected is as follows:

Spiegel, Inc. pursuant to its consent to reduction, will exchange its certificates of Class A Common Stock and Class B Common Stock, aggregating Forty-eight thousand (48,000) shares, for a new certificate for one hundred (100) shares of Class B Common Stock of a par value of \$10.00 per share, of which one hundred (100) shares of \$10.00 per share will be cancelled and said cancelled shares will then have a status of authorized but unissued capital stock.

4. That the assets of the corporation remaining after said reduction of capital are sufficient to pay any debts of said corporation, the payment of which has not been provided for.

IN WITNESS WHEREOF, I have hereunto set my hand and official seal of the Corporation is made under the seal of said J & R Motor Supply Company, By F. W. Spiegel, President

By James J. Simon, Secretary

Corporate Seal
J & R Motor Supply Company
Newark, Delaware

STATE OF ILLINOIS

COUNTY OF COOK

BE IT REMEMBERED that on this 12th day of December 1947, I, F. E. Anderson, Notary Public for the State and County aforesaid, DO HEREBY CERTIFY that F. W. Spiegel, President of J & R Motor Supply Company, a corporation of the State of Delaware, known to me personally to be such, duly executed the foregoing Certificate of Reduction of Capital of said J & R Motor Supply Company, and that the said F. W. Spiegel, President, as aforesaid, duly acknowledged that the signature of the said President and of the Secretary of said Corporation to said certificate appended are in the handwriting of the said President and said Secretary, respectively; and that the seal affixed to said certificate is the corporate seal of said Corporation; and that the same has been duly affixed by authority of the stockholders and directors of said Corporation, and of the state of the State of Delaware in such case made and provided.

IN WITNESS WHEREOF, I have hereunto set my hand and seal of office the day and year first above written.

F. E. Anderson
Notary Public

Notarial Seal
F. E. Anderson
Notary Public
Cook County Illinois

My Commission expires October 12, 1949

STATE OF DELAWARE

OFFICE OF SECRETARY OF STATE

DO HEREBY CERTIFY that the above and foregoing Certificate of Reduction of Capital of J & R Motor Supply Company, as received and filed in this office the twenty-ninth day of December, A. D. 1947, at 11 o'clock A. M.

IN TESTIMONY WHEREOF, I have hereunto set my hand and official seal, in the year of our Lord one thousand nine hundred and forty-seven.

(SEAL) WILLIAM J. STOREY
Secretary of State

Received for Record December 29, 1947, Burton S. Neal, Recorder.

1-15-22.

CERTIFICATE OF REDUCTION OF CAPITAL OF INTERNATIONAL NATURAL VISION CORPORATION

(Pursuant to Sec. 28 of the General Corporation Law of Delaware)

INTERNATIONAL NATURAL VISION CORPORATION, a corporation organized and existing under the General Corporation Law of Delaware, DOES HEREBY CERTIFY as follows:

1) That on the 15th day of December, 1947, there was filed with said corporation the written consent of the holders of record of the total number of shares of the corporation outstanding and having voting powers authorizing the reduction of the capital of the corporation in accordance with the provisions of Section 28 of the General Corporation Law of Delaware in the following manner:

By cancelling two thousand five hundred (2,500) shares of the Class A Preferred Stock outstanding, having a par value of One Hundred (\$100) Dollars per share, by cancelling five hundred (500) shares of Class B Preferred Stock of this corporation, having a par value of One Hundred (\$100) Dollars per share, and, accordingly, reducing the stated capital of the corporation represented by the shares issued and outstanding to wit: From Three Hundred Fifty Thousand (\$350,000) Dollars representing shares of Class A Preferred Stock, having a par value One Hundred (\$100) Dollars per share, five hundred (500) shares of Class B Preferred Stock of this corporation.

STATE OF NEW YORK

COUNTY OF NEW YORK

BE IT REMEMBERED that on this 15th day of December, A. D. 1947, personally appeared before me, Albert W. Mahone, a Notary Public in and for the County of New York, and the County of New York, Albert W. Mahone, President of International Natural Vision Corporation, a corporation of the State of

Delaware, the corporation described in and which executed the foregoing certificate, known to me personally to be such, and he, the said Albert W. Mahone, as such President, duly executed said certificate and acknowledged that the said certificate to be his act and deed and the act and deed of said corporation; that the signatures of the said President and Secretary of said corporation to said certificate are in the handwriting of the said President and Secretary of said corporation, respectively; and that the seal affixed to said certificate is the common or corporate seal of said corporation.

IN WITNESS WHEREOF, I have hereunto set my hand and seal of office the day and year aforesaid.

ANNE M. TANGSTROM
Notary Public, State of New York

Residing in Kings County, New York, Kings Co. Clerk's No. 52 Reg. No. 37-T-8

Certificates Filed in Kings County, New York, Kings Co. Clerk's No. 100 Reg. No. 13-T-8

Bronx Co. Clerk's No. 7 Reg. No. 84-T-8

Queens Co. Clerk's No. 131 Reg. No. 16-T-8

Westchester Co. Clerk's No. 100 Reg. No. 13-T-8

Commission Expires March 30, 1948

Stock, having a par value of One Hundred (\$100) Dollars per share and five hundred (500) shares of Class B Preferred Stock, having a par value of One Hundred (\$100) Dollars per share, ten (10) shares of Class B Common Stock, having a par value of One Hundred (\$100) Dollars per share.

(2) That the assets of the corporation remaining after such reduction are sufficient to pay any debts, the payment of which have not been provided for.

IN WITNESS WHEREOF, said INTERNATIONAL NATURAL VISION CORPORATION, a corporation of the State of Delaware, duly executed this certificate to be signed by Albert W. Mahone, its President, and Robert H. Snyder, its Secretary, this 15th day of December, 1947.

ALBERT W. MAHONE
President

ROBERT H. SNYDER
Secretary

INTERNATIONAL NATURAL VISION CORPORATION

CORPORATE SEAL

DELAWARE

STATE OF DELAWARE

OFFICE OF SECRETARY OF STATE

I, WILLIAM J. STOREY, Secretary of State of the State of Delaware, DO HEREBY CERTIFY that the above and foregoing Certificate of Reduction of Capital of International Natural Vision Corporation, as received and filed in this office the 15th day of December, A. D. 1947, at 11 o'clock A. M.

IN TESTIMONY WHEREOF, I have hereunto set my hand and official seal, in the year of our Lord one thousand nine hundred and forty-seven.

(SEAL) WILLIAM J. STOREY
Secretary of State

Received for Record December 30, 1947, Burton S. Neal, Recorder.

1-15-22.

SHERIFF'S SALE—By virtue of a writ of Vend. Exp. Monition, No. 7 C. T. March Term A. D. 1948 to me directed will be exposed to Public Sale at the Court House, Southeast Corner of Eleventh and King Streets, City of Wilmington, New Castle County, Delaware, on FRIDAY, FEBRUARY 1948, at 9 o'clock A. M., Eastern Standard Time, the following described Real Estate viz:

MC 2 Lot 8-1/2 Acres F & B Map 71

All that certain lot or piece of land situated in the Village of Hockessin, in Mill Creek Hundred, New Castle County, State of Delaware, more particularly described as follows: BEGINNING at a point in the line of the Wilmington and Lancaster Turnpike, at the distance of eight tenths feet, Southeastly from the line of land now formerly of Adeline C. Buckingham, measured along the center line of land formerly of Leroy Stevenson; thence by Stevenson land north thirty three degrees, forty three minutes and thirty seconds to a point in the line of the said turnpike road; thence by said land and parallel with the said turnpike road, one quarter mile East one hundred and twenty one feet to a point; thence continuing along the line of the said turnpike road, one quarter mile South thirty three degrees forty three minutes and thirty seconds to a point; thence by line of New Castle County and State of Delaware bounded as follows: BEGINNING at a point in the line of the said turnpike road, one quarter mile East one hundred and twenty one feet to a point; thence continuing along the line of the said turnpike road, one quarter mile South thirty three degrees forty three minutes and thirty seconds to a point; thence by line of New Castle County and State of Delaware bounded as follows: BEGINNING at a point in the line of the said turnpike road, one quarter mile East one hundred and twenty one feet to a point; thence continuing along the line of the said turnpike road, one quarter mile South thirty three degrees forty three minutes and thirty seconds to a point; thence by line of New Castle County and State of Delaware bounded as follows: BEGINNING at a point in the line of the said turnpike road, one quarter mile East one hundred and twenty one feet to a point; thence continuing along the line of the said turnpike road, one quarter mile South thirty three degrees forty three minutes and thirty seconds to a point; thence by line of New Castle County and State of Delaware bounded as follows: BEGINNING at a point in the line of the said turnpike road, one quarter mile East one hundred and twenty one feet to a point; thence continuing along the line of the said turnpike road, one quarter mile South thirty three degrees forty three minutes and thirty seconds to a point; thence by line of New Castle County and State of Delaware bounded as follows: BEGINNING at a point in the line of the said turnpike road, one quarter mile East one hundred and twenty one feet to a point; thence continuing along the line of the said turnpike road, one quarter mile South thirty three degrees forty three minutes and thirty seconds to a point; thence by line of New Castle County and State of Delaware bounded as follows: BEGINNING at a point in the line of the said turnpike road, one quarter mile East one hundred and twenty one feet to a point; thence continuing along the line of the said turnpike road, one quarter mile South thirty three degrees forty three minutes and thirty seconds to a point; thence by line of New Castle County and State of Delaware bounded as follows: BEGINNING at a point in the line of the said turnpike road, one quarter mile East one hundred and twenty one feet to a point; thence continuing along the line of the said turnpike road, one quarter mile South thirty three degrees forty three minutes and thirty seconds to a point; thence by line of New Castle County and State of Delaware bounded as follows: BEGINNING at a point in the line of the said turnpike road, one quarter mile East one hundred and twenty one feet to a point; thence continuing along the line of the said turnpike road, one quarter mile South thirty three degrees forty three minutes and thirty seconds to a point; thence by line of New Castle County and State of Delaware bounded as follows: BEGINNING at a point in the line of the said turnpike road, one quarter mile East one hundred and twenty one feet to a point; thence continuing along the line of the said turnpike road, one quarter mile South thirty three degrees forty three minutes and thirty seconds to a point; thence by line of New Castle County and State of Delaware bounded as follows: BEGINNING at a point in the line of the said turnpike road, one quarter mile East one hundred and twenty one feet to a point; thence continuing along the line of the said turnpike road, one quarter mile South thirty three degrees forty three minutes and thirty seconds to a point; thence by line of New Castle County and State of Delaware bounded as follows: BEGINNING at a point in the line of the said turnpike road, one quarter mile East one hundred and twenty one feet to a point; thence continuing along the line of the said turnpike road, one quarter mile South thirty three degrees forty three minutes and thirty seconds to a point; thence by line of New Castle County and State of Delaware bounded as follows: BEGINNING at a point in the line of the said turnpike road, one quarter mile East one hundred and twenty one feet to a point; thence continuing along the line of the said turnpike road, one quarter mile South thirty three degrees forty three minutes and thirty seconds to a point; thence by line of New Castle County and State of Delaware bounded as follows: BEGINNING at a point in the line of the said turnpike road, one quarter mile East one hundred and twenty one feet to a point; thence continuing along the line of the said turnpike road, one quarter mile South thirty three degrees forty three minutes and thirty seconds to a point; thence by line of New Castle County and State of Delaware bounded as follows: BEGINNING at a point in the line of the said turnpike road, one quarter mile East one hundred and twenty one feet to a point; thence continuing along the line of the said turnpike road, one quarter mile South thirty three degrees forty three minutes and thirty seconds to a point; thence by line of New Castle County and State of Delaware bounded as follows: BEGINNING at a point in the line of the said turnpike road, one quarter mile East one hundred and twenty one feet to a point; thence continuing along the line of the said turnpike road, one quarter mile South thirty three degrees forty three minutes and thirty seconds to a point; thence by line of New Castle County and State of Delaware bounded as follows: BEGINNING at a point in the line of the said turnpike road, one quarter mile East one hundred and twenty one feet to a point; thence continuing along the line of the said turnpike road, one quarter mile South thirty three degrees forty three minutes and thirty seconds to a point; thence by line of New Castle County and State of Delaware bounded as follows: BEGINNING at a point in the line of the said turnpike road, one quarter mile East one hundred and twenty one feet to a point; thence continuing along the line of the said turnpike road, one quarter mile South thirty three degrees forty three minutes and thirty seconds to a point; thence by line of New Castle County and State of Delaware bounded as follows: BEGINNING at a point in the line of the said turnpike road, one quarter mile East one hundred and twenty one feet to a point; thence continuing along the line of the said turnpike road, one quarter mile South thirty three degrees forty three minutes and thirty seconds to a point; thence by line of New Castle County and State of Delaware bounded as follows: BEGINNING at a point in the line of the said turnpike road, one quarter mile East one hundred and twenty one feet to a point; thence continuing along the line of the said turnpike road, one quarter mile South thirty three degrees forty three minutes and thirty seconds to a point; thence by line of New Castle County and State of Delaware bounded as follows: BEGINNING at a point in the line of the said turnpike road, one quarter mile East one hundred and twenty one feet to a point; thence continuing along the line of the said turnpike road, one quarter mile South thirty three degrees forty three minutes and thirty seconds to a point; thence by line of New Castle County and State of Delaware bounded as follows: BEGINNING at a point in the line of the said turnpike road, one quarter mile East one hundred and twenty one feet to a point; thence continuing along the line of the said turnpike road, one quarter mile South thirty three degrees forty three minutes and thirty seconds to a point; thence by line of New Castle County and State of Delaware bounded as follows: BEGINNING at a point in the line of the said turnpike road, one quarter mile East one hundred and twenty one feet to a point; thence continuing along the line of the said turnpike road, one quarter mile South thirty three degrees forty three minutes and thirty seconds to a point; thence by line of New Castle County and State of Delaware bounded as follows: BEGINNING at a point in the line of the said turnpike road, one quarter mile East one hundred and twenty one feet to a point; thence continuing along the line of the said turnpike road, one quarter mile South thirty three degrees forty three minutes and thirty seconds to a point; thence by line of New Castle County and State of Delaware bounded as follows: BEGINNING at a point in the line of the said turnpike road, one quarter mile East one hundred and twenty one feet to a point; thence continuing along the line of the said turnpike road, one quarter mile South thirty three degrees forty three minutes and thirty seconds to a point; thence by line of New Castle County and State of Delaware bounded as follows: BEGINNING at a point in the line of the said turnpike road, one quarter mile East one hundred and twenty one feet to a point; thence continuing along the line of the said turnpike road, one quarter mile South thirty three degrees forty three minutes and thirty seconds to a point; thence by line of New Castle County and State of Delaware bounded as follows: BEGINNING at a point in the line of the said turnpike road, one quarter mile East one hundred and twenty one feet to a point; thence continuing along the line of the said turnpike road, one quarter mile South thirty three degrees forty three minutes and thirty seconds to a point; thence by line of New Castle County and State of Delaware bounded as follows: BEGINNING at a point in the line of the said turnpike road, one quarter mile East one hundred and twenty one feet to a point; thence continuing along the line of the said turnpike road, one quarter mile South thirty three degrees forty three minutes and thirty seconds to a point; thence by line of New Castle County and State of Delaware bounded as follows: BEGINNING at a point in the line of the said turnpike road, one quarter mile East one hundred and twenty one feet to a point; thence continuing along the line of the said turnpike road, one quarter mile South thirty three degrees forty three minutes and thirty seconds to a point; thence by line of New Castle County and State of Delaware bounded as follows: BEGINNING at a point in the line of the said turnpike road, one quarter mile East one hundred and twenty one feet to a point; thence continuing along the line of the said turnpike road, one quarter mile South thirty three degrees forty three minutes and thirty seconds to a point; thence by line of New Castle County and State of Delaware bounded as follows: BEGINNING at a point in the line of the said turnpike road, one quarter mile East one hundred and twenty one feet to a point; thence continuing along the line of the said turnpike road, one quarter mile South thirty three degrees forty three minutes and thirty seconds to a point; thence by line of New Castle County and State of Delaware bounded as follows: BEGINNING at a point in the line of the said turnpike road, one quarter mile East one hundred and twenty one feet to a point; thence continuing along the line of the said turnpike road, one quarter mile South thirty three degrees forty three minutes and thirty seconds to a point; thence by line of New Castle County and State of Delaware bounded as follows: BEGINNING at a point in the line of the said turnpike road, one quarter mile East one hundred and twenty one feet to a point; thence continuing along the line of the said turnpike road, one quarter mile South thirty three degrees forty three minutes and thirty seconds to a point; thence by line of New Castle County and State of Delaware bounded as follows: BEGINNING at a point in the line of the said turnpike road, one quarter mile East one hundred and twenty one feet to a point; thence continuing along the line of the said turnpike road, one quarter mile South thirty three degrees forty three minutes and thirty seconds to a point; thence by line of New Castle County and State of Delaware bounded as follows: BEGINNING at a point in the line of the said turnpike road, one quarter mile East one hundred and twenty one feet to a point; thence continuing along the line of the said turnpike road, one quarter mile South thirty three degrees forty three minutes and thirty seconds to a point; thence by line of New Castle County and State of Delaware bounded as follows: BEGINNING at a point in the line of the said turnpike road, one quarter mile East one hundred and twenty one feet to a point; thence continuing along the line of the said turnpike road, one quarter mile South thirty three degrees forty three minutes and thirty seconds to a point; thence by line of New Castle County and State of Delaware bounded as follows: BEGINNING at a point in the line of the said turnpike road, one quarter mile East one hundred and twenty one feet to a point; thence continuing along the line of the said turnpike road, one quarter mile South thirty three degrees forty three minutes and thirty seconds to a point; thence by line of New Castle County and State of Delaware bounded as follows: BEGINNING at a point in the line of the said turnpike road, one quarter mile East one hundred and twenty one feet to a point; thence continuing along the line of the said turnpike road, one quarter mile South thirty three degrees forty three minutes and thirty seconds to a point; thence by line of New Castle County and State of Delaware bounded as follows: BEGINNING at a point in the line of the said turnpike road, one quarter mile East one hundred and twenty one feet to a point; thence continuing along the line of the said turnpike road, one quarter mile South thirty three degrees forty three minutes and thirty seconds to a point; thence by line of New Castle County and State of Delaware bounded as follows: BEGINNING at a point in the line of the said turnpike road, one quarter mile East one hundred and twenty one feet to a point; thence continuing along the line of the said turnpike road, one quarter mile South thirty three degrees forty three minutes and thirty seconds to a point; thence by line of New Castle County and State of Delaware bounded as follows: BEGINNING at a point in the line of the said turnpike road, one quarter mile East one hundred and twenty one feet to a point; thence continuing along the line of the said turnpike road, one quarter mile South thirty three degrees forty three minutes and thirty seconds to a point; thence by line of New Castle County and State of Delaware bounded as follows: BEGINNING at a point in the line of the said turnpike road, one quarter mile East one hundred and twenty one feet to a point; thence continuing along the line of the said turnpike road, one quarter mile South thirty three degrees forty three minutes and thirty seconds to a point; thence by line of New Castle County and State of Delaware bounded as follows: BEGINNING at a point in the line of the said turnpike road, one quarter mile East one hundred and twenty one feet to a point; thence continuing along the line of the said turnpike road, one quarter mile South thirty three degrees forty three minutes and thirty seconds to a point; thence by line of New Castle County and State of Delaware bounded as follows: BEGINNING at a point in the line of the said turnpike road, one quarter mile East one hundred and twenty one feet to a point; thence continuing along the line of the said turnpike road, one quarter mile South thirty three degrees forty three minutes and thirty seconds to a point; thence by line of New Castle County and State of Delaware bounded as follows: BEGINNING at a point in the line of the said turnpike road, one quarter mile East one hundred and twenty one feet to a point; thence continuing along the line of the said turnpike road, one quarter mile South thirty three degrees forty three minutes and thirty seconds to a point; thence by line of New Castle County and State of Delaware bounded as follows: BEGINNING at a point in the line of the said turnpike road, one quarter mile East one hundred and twenty one feet to a point; thence continuing along the line of the said turnpike road, one quarter mile South thirty three degrees forty three minutes and thirty seconds to a point; thence by line of New Castle County and State of Delaware bounded as follows: BEGINNING at a point in the line of the said turnpike road, one quarter mile East one hundred and twenty one feet to a point; thence continuing along the line of the said turnpike road, one quarter mile South thirty three degrees forty three minutes and thirty seconds to a point; thence by line of New Castle County and State of Delaware bounded as follows: BEGINNING at a point in the line of the said turnpike road, one quarter mile East one hundred and twenty one feet to a point; thence continuing along the line of the said turnpike road, one quarter mile South thirty three degrees forty three minutes and thirty seconds to a point; thence by line of New Castle County and State of Delaware bounded as follows: BEGINNING at a point in the line of the said turnpike road, one quarter mile East one hundred and twenty one feet to a point; thence continuing along the line of the said turnpike road, one quarter mile South thirty three degrees forty three minutes and thirty seconds to a point; thence by line of New Castle County and State of Delaware bounded as follows: BEGINNING at a point in the line of the said turnpike road, one quarter mile East one hundred and twenty one feet to a point; thence continuing along the line of the said turnpike road, one quarter mile South thirty three degrees forty three minutes and thirty seconds to a point; thence by line of New Castle County and State of Delaware bounded as follows: BEGINNING at a point in the line of the said turnpike road, one quarter mile East one hundred and twenty one feet to a point; thence continuing along the line of the said turnpike road, one quarter mile South thirty three degrees forty three minutes and thirty seconds to a point; thence by line of New Castle County and State of Delaware bounded as follows: BEGINNING at a point in the line of the said turnpike road, one quarter mile East one hundred and twenty one feet to a point; thence continuing along the line of the said turnpike road, one quarter mile South thirty three degrees forty three minutes and thirty seconds to a point; thence by line of New Castle County and State of Delaware bounded as follows: BEGINNING at a point in the line of the said turnpike road, one quarter mile East one hundred and twenty one feet to a point; thence continuing along the line of the said turnpike road, one quarter mile South thirty three degrees forty three minutes and thirty seconds to a point; thence by line of New Castle County and State of Delaware bounded as follows: BEGINNING at a point in the line of the said turnpike road, one quarter mile East one hundred and twenty one feet to a point; thence continuing along the line of the said turnpike road, one quarter mile South thirty three degrees forty three minutes and thirty seconds to a point; thence by line of New Castle County and State of Delaware bounded as follows: BEGINNING at a point in the line of the said turnpike road, one quarter mile East one hundred and twenty one feet to a point; thence continuing along the line of the said turnpike road, one quarter mile South thirty three degrees forty three minutes and thirty seconds to a point; thence by line of New Castle County and State of Delaware bounded as follows: BEGINNING at a point in the line of the said turnpike road, one quarter mile East one hundred and twenty one feet to a point; thence continuing along the line of the said turnpike road, one quarter mile South thirty three degrees forty three minutes and thirty seconds to a point; thence by line of New Castle County and State of Delaware bounded as follows: BEGINNING at a point in the line of the said turnpike road, one quarter mile East one hundred and twenty one feet to a point; thence continuing along the line of the said turnpike road, one quarter mile South thirty three degrees forty three minutes and thirty seconds to a point; thence by line of New Castle County and State of Delaware bounded as follows: BEGINNING at a point in the line of the said turnpike road, one quarter mile East one hundred and twenty one feet to a point; thence continuing along the line of the said turnpike road, one quarter mile South thirty three degrees forty three minutes and thirty seconds to a point; thence by line of New Castle County and State of Delaware bounded as follows: BEGINNING at a point in the line of the said turnpike road, one quarter mile East one hundred and twenty one feet to a point; thence continuing along the line of the said turnpike road, one quarter mile South thirty three degrees forty three minutes and thirty seconds to a point; thence by line of New Castle County and State of Delaware bounded as follows: BEGINNING at a point in the line of the said turnpike road, one quarter mile East one hundred and twenty one feet to a point; thence continuing along the line of the said turnpike road, one quarter mile South thirty three degrees forty three minutes and thirty seconds to a point; thence by line of New Castle County and State of Delaware bounded as follows: BEGINNING at a point in the line of the said turnpike road, one quarter mile East one hundred and twenty one feet to a point; thence continuing along the line of the said turnpike road, one quarter mile South thirty three degrees forty three minutes and thirty seconds to a point; thence by line of New Castle County and State of Delaware bounded as follows: BEGINNING at a point in the line of the said turnpike road, one quarter mile East one hundred and twenty one feet to a point; thence continuing along the line of the said turnpike road, one quarter mile South thirty three degrees forty three minutes and thirty seconds to a point; thence by line of New Castle County and State of Delaware bounded as follows: BEGINNING at a point in the line of the said turnpike road, one quarter mile East one hundred and twenty one feet to a point; thence continuing along the line of the said turnpike road, one quarter mile South thirty three degrees forty three minutes and thirty seconds to a point; thence by line of New Castle County and State of Delaware bounded as follows: BEGINNING at a point in the line of the said turnpike road, one quarter mile East one hundred and twenty one feet to a point; thence continuing along the line of the said turnpike road, one quarter mile South thirty three degrees forty three minutes and thirty seconds to a point; thence by line of New Castle County and State of Delaware bounded as follows: BEGINNING at a point in the line of the said turnpike road, one quarter mile East one hundred and twenty one feet to a point; thence continuing along the line of the said turnpike road, one quarter mile South thirty three degrees forty three minutes and thirty seconds to a point; thence by line of New Castle County and State of Delaware bounded as follows: BEGINNING at a point in the line of the said turnpike road, one quarter mile East one hundred and twenty one feet to a point; thence continuing along the line of the said turnpike road, one quarter mile South thirty three degrees forty three minutes and thirty seconds to a point; thence by line of New Castle County and State of Delaware bounded as follows: BEGINNING at a point in the line of the said turnpike road, one quarter mile East one hundred and twenty one feet to a point; thence continuing along the line of the said turnpike road, one quarter mile South thirty three degrees forty three minutes and thirty seconds to a point; thence by line of New Castle County and State of Delaware bounded as follows: BEGINNING at a point in the line of the said turnpike road, one quarter mile East one hundred and twenty one feet to a point; thence continuing along the line of the said turnpike road, one quarter mile South thirty three degrees forty three minutes and thirty seconds to a point; thence by line of New Castle County and State of Delaware bounded as follows: BEGINNING at a point in the line of the said turnpike road, one quarter mile East one hundred and twenty one feet to a point; thence continuing along the line of the said turnpike road, one quarter mile South thirty three degrees forty three minutes and thirty seconds to a point; thence by line of New Castle County and State of Delaware bounded as follows: BEGINNING at a point in the line of the said turnpike road, one quarter mile East one hundred and twenty one feet to a point; thence continuing along the line of the said turnpike road, one quarter mile South thirty three degrees forty three minutes and thirty seconds to a point; thence by line of New Castle County and State of Delaware bounded as follows: BEGINNING at a point in the line of the said turnpike road, one quarter mile East one hundred and twenty one feet to a point; thence continuing along the line of the said turnpike road, one quarter mile South thirty three degrees forty three minutes and thirty seconds to a point; thence by line of New Castle County and State of Delaware bounded as follows: BEGINNING at a point in the line of the said turnpike road, one quarter mile East one hundred and twenty one feet to a point; thence continuing along the line of the said turnpike road, one quarter mile South thirty three degrees forty three minutes and thirty seconds to a point; thence by line of New Castle County and State of Delaware bounded as follows: BEGINNING at a point in the line of the said turnpike road, one quarter mile East one hundred and twenty one feet to a point; thence continuing along the line of the said turnpike road, one quarter mile South thirty three degrees forty three minutes and thirty seconds to a point; thence by line of New Castle County and State of Delaware bounded as follows: BEGINNING at a point in the line of the said turnpike road, one quarter mile East one hundred and twenty one feet to a point; thence continuing along the line of the said turnpike road, one quarter mile South thirty three degrees forty three minutes and thirty seconds to a point; thence by line of New Castle County and State of Delaware bounded as follows: BEGINNING at a point in the line of the said turnpike road, one quarter mile East one hundred and twenty one feet to a point; thence continuing along the line of the said turnpike road, one quarter mile South thirty three degrees forty three minutes and thirty seconds to a point; thence by line of New Castle County and State of Delaware bounded as follows: BEGINNING at a point in the line of the said turnpike road, one quarter mile East one hundred and twenty one feet to a point; thence continuing along the line of the said turnpike road, one quarter mile South thirty three degrees forty three minutes and thirty seconds to a point; thence by line of New Castle County and State of Delaware bounded as follows: BEGINNING at a point in the line of the said turnpike road, one quarter mile East one hundred and twenty one feet to a point; thence continuing along the line of the said turnpike road, one quarter mile South thirty three degrees forty three minutes and thirty seconds to a point; thence by line of New Castle County and State of Delaware bounded as follows: BEGINNING at a point in the line of the said turnpike road, one quarter mile East one hundred and twenty one feet to a point; thence continuing along the line of the said turnpike road, one quarter mile South thirty three degrees forty three minutes and thirty seconds to a point; thence by line of New Castle County and State of Delaware bounded as follows: BEGINNING at a point in the line of the said turnpike road, one quarter mile East one hundred and twenty one feet to a point; thence continuing along the line of the said turnpike road, one quarter mile South thirty three degrees forty three minutes and thirty seconds to a point; thence by line of New Castle County and State of Delaware bounded as follows: BEGINNING at a point in the line of the said turnpike road,

ENROLLMENT DATES FOR EXTENSION COURSES

Registration May Be Completed By Mail For These Classes

In announcing registration dates for persons enrolling in the second semester of the University of Delaware's extension courses, Paul M. Hodgson, director of Academic Extension for the university, disclosed today that for the first time enrollment may be completed by mail. In addition, he said, a pre-registration consultation plan will be available for all interested persons.

General registration for courses to be held in Wilmington or on the campus at Newark will be held at Wilmington High School on Tuesday, February 3, from 7 to 9 p. m. Persons whose names begin with letters from A to M should report at 7 p. m., and those whose initials are in the last half of the alphabet should report at 8 p. m.

In Dover, registration will be held from 3 to 5 and 7 to 9 p. m. on Wednesday, February 4, while in Milford and Bridgeville, where other extension courses will be held, students will register at the time of the first class. These schedules will be listed later.

Registration forms may be obtained from Mr. Hodgson at the university by those wishing to register by mail. The pre-registration periods will be held in the Wilmington Institute Free Library's lecture hall on five days, following this schedule: January 28, 30 and February 2, from 3:30 to 5:30 and 6:30 to 9 p. m.; on January 29, from 3:30 to 6:30 p. m.; and January 31, from 9 a. m. to noon. In addition to these periods, advisement will be available at the time of registration, Mr. Hodgson said. Bulletins giving all details are to be distributed, and are available upon request.

4-H CLUB LEADERS ATTEND PROGRAM

All-Day Clothing Discussion Held In Newark; Fashion Show Presented

Twelve local 4-H Club leaders attended an all-day clothing program discussion Tuesday at Wolf Hall, University of Delaware. Miss Adeline Hoffman, extension clothing specialist, outlined development of a strengthened 4-H clothing project for Delaware club members.

In the afternoon, the leaders, many 4-H members, Girl Scouts, high school students and college students in home economics, and members of the home economics faculty of the University of Delaware were guests at a fashion show presented by Miss Jane Gibbs, of Simplicity Pattern Company.

The "4-H Cover Girl Wardrobe," a preview of spring and summer teenage fashions, was described by Miss Gibbs and modeled by home economics students of the Newark School.

Four-H leaders attending were: Mrs. Elma Brittingham, Marshallton; Mrs. Alice Dempsey, Marshallton; Mrs. Myrtle Warrington, Greenwood; Mrs. Mary Redding, Newark; Mrs. Lee Carey, Bridgeville; Mrs. Edward Krowatch, Delmar; Mr. and Mrs. Howard Workman, Delmar; Mrs. Myrna McElwee, Newark; Miss Susie Knotts, Kenton; Miss Virginia Metz, Wyoming; and Miss Mary Ann Simpson, Wyoming. Club leaders Robert Osborne, Kent County; and Maurice Field, New Castle County; and Miss Jean Lee, state 4-H specialist, were also present.

Models for the fashion show were: Ruth Ann Lockard, Nancy Murray, Louise Greenplate, Jane Greenplate, Alice Morrison, Helen Leasure, June Carrio, Marjorie Brown, Betty Cleaves, Stephanie Worriow, Dorothy Keeley, Laura Jane Reed, Jean Pierson, Phyllis Cahall, Alberta Thorp, and Margaret Woerner.

Dr. Carlson To Attend Meeting In Washington

On Friday and Saturday, January 23 and 24, Dr. William S. Carlson, president of the University of Delaware, will represent the Association of Land Grant Colleges and Universities and the National Association of State Universities, at the Constituent Assembly of the American Council of Education. The meeting will be held in Washington.

Last week-end, Dr. Carlson represented the Land Grant Colleges as a Delegate from their association to the Committee for International Educational Reconstruction, at a meeting also held in Washington.

ADVANCE AGRICULTURE COURSES OFFERED

Courses Designed For Farmers, Farm Managers, And Industries

Four agriculture courses will be inaugurated by the University of Delaware's Academic Extension program in the new semester beginning early in February, Paul M. Hodgson, director of Academic Extension, said today. In terms of the agriculture courses to be taught by faculty members of the School of Agriculture, an "outstanding addition" to the program, he said three would deal with the marketing and farm management, and the fourth would be in poultry nutrition. He said the courses were designed for farmers, farm managers, agriculture teachers, and those in related industries.

In an allied field, Mr. Hodgson said, there will be another new offering—a course in botany taught by F. C. Houghton of the university faculty Saturday mornings, beginning Feb. 7 from 9 a. m. to noon with one hour of lecture and 2 hours of laboratory work.

The poultry course, stressing principles of poultry nutrition and methods of feeding for growth and fattening; and feeding for table and hatching egg production, will include practice in identifying feed ingredients, and formulating and mixing rations. W. C. Skoglund, also of the university faculty, will teach the course at Dover High School on Wednesday evenings, from 7:30 to 9:30, beginning February 4. It is expected to be of interest to growers and persons in the feed business.

A course in agricultural economics, pointing up the inter-relationships between agricultural prices and industrial wages, and the influence on agricultural and industrial activity, will be taught in Wilmington High School from 7:30 to 10 p. m. on Wednesdays, beginning February 4, as will the two similar courses.

Dr. R. O. Bausman, professor of marketing and farm management, will teach a course in advanced farm management, emphasizing the economic forces determining types of farming, principles of farm organization and management, farm layouts, and labor efficiency. The course in principles of marketing will take up the organization, financial structure and management of farmers' marketing and purchasing cooperatives. Instructors for this course and that in agricultural economics will be announced later.

CERTIFICATE OF REDUCTION OF CAPITAL

ACME MARKETS Inc., a corporation organized and existing under the General Corporation Law of the State of Delaware, DOES HEREBY CERTIFY as follows:

(1) That on the 17th day of December, A. D. 1947, there was filed with said corporation the written consent of the holders of record of all the shares of the corporation outstanding and having voting power, authorizing the reduction of the capital of the corporation in the following manner, to wit:

By the purchase by the Corporation from the stockholders for cash at par of Two Hundred (200) shares of the present issued and outstanding capital stock of the corporation of the par value of \$100.00 each, said stock to be cancelled and returned to unissued stock.

(2) That the capital of the corporation has been reduced from Twenty-five Thousand Dollars (\$25,000.00) to Five Thousand Dollars (\$5,000.00) in the manner as set forth above.

(3) That the assets of the corporation remaining after such reduction are sufficient to pay any debts, the payment of which have not been provided for.

IN WITNESS WHEREOF, said ACME MARKETS Inc. has caused its corporate seal to be affixed and this certificate to be signed by William Park, its President and E. J. Flanigan, its Secretary, this 30th day of December, A. D. 1947.

William Park
President
E. J. Flanigan
Secretary

ACME MARKETS Inc.
Corporate Seal
Delaware
1947

Filed in the office of the Secretary of State of Delaware on the 9th day of January, 1948, and recorded in the office of the Recorder of Deeds for New Castle County, Delaware, on the 9th day of January, 1948.
1-15-22-29



QUEEN VICTORIA OF ENGLAND WAS NOT A QUEEN

She was a king. "King" means "Head of the State," "Ruler," "Chief," or "Principal," and does not necessarily imply the male sex. "Queen" Victoria was the sovereign power, a "King." "Queen" is the title of the consort of a king.

1. Mr. S. L. Hughes, M. P., in the "Sub Rosa" column of the "Daily News and Leader," Nov. 23, and 29, 1915.

2. "Popular Fallacies."—A. S. E. Ackermann.

GEORGE WASHINGTON WAS NOT THE FIRST PRESIDENT OF THE U.S.A.



ANSWER NEXT WEEK

THEO. S. JONES
Radios and Appliances
129 E. MAIN ST. - PHONE 6001
NEWARK, DEL.
Your Kelvinator Dealer

Effective on and after January 19, to and including March 31, 1948, we will be open for business from 7:30 A. M. to 8:00 P. M., except Friday and Saturday when we will remain open until 10:00 P. M.

Your cooperation in this matter will be greatly appreciated.

Visit Our Toy Department For SPECIAL CLEARANCE SALE ON ALL TOYS 10% to 20% Discount

BROCKELL'S



Betholine • Sinclair SERVICE

35 West Main Street Newark, Delaware

Immaculate White



Your laundry will be snow white and here are other reasons why you'll want to send it to us: Cleaner, yet as gentle as hand washing. Takes washday with its muss and fuss out of your home.

Less work for you—more time for leisure—more fun with the family. Helps you keep young and beautiful.

Alterations Of All Kinds

Blue Hen Laundry and Dry Cleaning
"The mark of Quality"
27 NORTH ST. NEWARK, DELAWARE - PHONE 2365

OPEN FOR INSPECTION DAILY FROM 8 TO 5



All the comfort of home!

All that's missing is the fireplace, and we'd give you that if we could. But unfortunately transit service cannot be that elaborate. This picture, exaggerated as it is, however, is just an indication of the measure of comfort and convenience we are continually planning and striving to give you.

DELAWARE COACH COMPANY
Serving the Public Since 1864

Your Program "CALENDAR OF EVENTS"

WDEL-1150

8:10 to 8:15 A. M. Mon. thru Fri.



Brand NEW for '48 FORD Bonus Built TRUCKS



Bonus* Built — THE AMAZING RESULT OF AN ENGINEERING PRINCIPLE THAT ASSURES WIDER USE, LONGER LIFE . . . and ONLY Ford Trucks Have It!

EVERY single one of the great new Ford Trucks for '48 is Bonus Built . . . designed and built with extra strength in every vital part! But that's only part of this vital truck engineering principle . . .

This extra strength provides WORK RESERVES that pay off for truck operators in two important ways:

● FIRST, these WORK RESERVES give Ford Trucks a greater range of use by permitting them to handle loads beyond the normal call of duty. Ford Trucks are not limited to doing one single, specific job!

● SECOND, those same WORK RESERVES permit Ford Trucks to relax on the job . . . to do their jobs easier, with less strain and less wear. Thus, Ford Trucks last longer because they work easier!

Yes, Ford Trucks for '48 are Bonus Built . . . built stronger to last longer! That's why they give their owners wider use and longer life! That's why life insurance experts can certify proof that Ford Trucks last up to 19.6% longer.

*BONUS: "Something given in addition to what is usual or strictly due." . . . Webster's Dictionary. Listen to the Fred Allen Show Sunday Evenings at 8:30, and the Ford Theater Sunday Afternoons at 5.

longer. That's why the record shows there are more Ford Trucks in use today than any other make. Let us show you the revolutionary new Ford Bonus Built Trucks today!

ONLY FORD TRUCKS ARE BONUS BUILT FOR WIDER USE, LONGER LIFE!



PLACE YOUR ORDER TODAY AT YOUR FORD DEALER'S

THE NEWARK POST

Founded January 26, 1910, by the late Everett C. Johnson

An Independent Newspaper
Published Every Thursday by the Newark Post, Inc.
14-16 Thompson Lane, Newark, Delaware
Locally and Independently Owned and Operated

Legal and Display advertising rates furnished on request.
In Memoriam and Cards of Thanks 5 cents per agate line.

WM. HARVEY ROBERTSON EDITOR
RICHARD T. WARE PUBLISHER

Entered as second-class matter at Newark, Delaware
under Act of March 3, 1897.

The subscription price of this paper in the United States is \$2.00 per year IN ADVANCE. Canadian and Foreign subscriptions \$3.00 per year IN ADVANCE. Single copies 5 cents. Make all checks payable to The Newark Post.

NATIONAL EDITORIAL
ASSOCIATION
1948 Active Member

We want and invite communications, but they must be signed by the writer's name—not for publication, but for our information and protection.

Newark, Delaware, Thursday, January 22, 1948

DRAMATISTS PLAN SECOND PRODUCTION

February 12-13
Nights Selected
For Production

The University Drama Group of Newark has selected "The Silver Cord," by Sidney Howard for its second production of the season. This play was one of the outstanding Theater Guild successes of several years ago. The production will be given in Mitchell Hall on the nights of Thursday and Friday, February 12 and 13, under the direction of Mrs. E. C. Mahanna. The play calls for a comparatively small cast. Appearing in the leading role will be Miss Ruth Alford. Other members of the cast will include Jerry Wyatt, who will be remembered for the part of Elizabeth in the Barrels of Wimpole Street. Mr. E. C. Mahanna another veteran of the University Drama Group will play the part of one of the sons. The other son will be played by Michael Kubicki. The other female role will be played by Beatrice Young. A meeting of the members of the University Drama Group will be held in Mitchell Hall on Wednesday evening, January 28. At this meeting the one-act play "Another Way Out," by Lawrence Langner will be presented under the direction of Elizabeth Kase. In the cast are Mr. and Mrs. John Hildredth, Mr. and Mrs. Samuel Handloff and Mrs. Gasker.

INITIATION FOR MEMBERS

Major Gere
Guest Speaker

Official initiation for all new members of the Lt. J. Allison O'Daniel Post, No. 10, American Legion, will be held on Tuesday, January 27, at 8:15 p. m. in the Legion Rooms in the Academy Building. Ceremonies will be conducted by an 18-man degree team from the "40 and 8" in Wilmington, according to an announcement made by Richard L. Cooch, vice-commander of the O'Daniel Post and chairman of its membership committee.

A talk on universal military training will be given by Major Barney Gere, Reservist on temporary duty on the instructional staff of the ROTC Unit at the University of Delaware. Major Gere will be introduced to members of the Post by Vernon Steele, service officer, who is in charge of the evening's program.

Following the meeting refreshments will be served by a committee headed by George Haney.

At an executive committee meeting, held last Monday at the home of Commander Bill Richardson, plans for fund-raising and plans for a joint dinner meeting with the Legion Auxiliary late in February were discussed. Members in attendance included Dick Cooch, Clyde Haylis, Herman Handloff, and John Fader.

Glasgow Grange Hears Tips On Improvement

At the regular meeting of Pencader Grange, No. 60, Tuesday night, Worthy Past Master, J. L. Ford spoke briefly during the literary program on ways of improving the grange and grange work.

Readings were given by Lewis McCormick, Norma McDaniel, Ruth O'Bier, and Jeanette Brooks. A team captained by John McDaniel, won a contest of passing the orange. Mrs. Elva D. Gooden, lecturer, was in charge of the program.

Mrs. Anne Ellis, chairman of the hospitality committee, announced a card party to be held Saturday in Grange Hall. Mrs. Josephine McDaniel, chairman of the home economics committee, announced a card party for Jan. 31.

Wareabouts

Local golfers and friends of Davey Douglas keenly disappointed over his final and poorest round in the Richmond (Calif.) Open when he took 75 blows to negotiate the course . . . giving him a total of 284 and a three way tie for eighteenth place which netted him \$116.67.

Showing a return to his winning winter form Davey was right up amongst the leaders in the earlier rounds of play, being only seven strokes off the pace-setting Harrison and tied with Sammy Sneed for fourth place before the beginning of the stretch drive.

Eddie Snowball Porky Oliver, Delaware's only other big time circuit golfer voluntarily withdrew after a disastrous first round that automatically put him out of the serious competition.

We're happy to comply with a request to make an appeal for volunteers to take Newark school children to clinics held in Wilmington.

Many local children, referred to the clinics by the P.-T. A. Health Committee need transportation. Of course, the school nurse can take them but that requires considerable time that she can well use to the advantage of a greater number of children. Many of their mothers, even if they have cars, are unable to conveniently take them.

So the thought was advanced by the P.-T. A. Health Committee that it would be nice if they had about twelve volunteers to provide transportation when necessary. If there were twelve volunteers it would figure that each person would make the trip on an average of once every two months.

And there you have it. Now all you gotta do is call Mrs. Coverdale at the Newark Public Schools and register your name as a volunteer . . . and just to facilitate your response, the number is 3521.

The March of Dimes campaign would be easy sledding if all of us were like the seven or eight-year-old lad who walked into Frank Glenn's State Restaurant, a few days ago, and asked if he might put his silver dollar in the jar. Thinking to do the youngster a good turn, Frank offered to contribute a dollar for him and permit him to keep his silver dollar—whereupon the lad indignantly retorted, "What kind of a donation would that be?" and stalked out the door without replying when asked his name.

From Tokyo, Japan, dated January 13, comes a letter from Mrs. Kate Henley Daugherty, former home demonstration agent and wife of the good major named Martin, renewing her subscription to a certain local weekly newspaper which, she says, she simply can't do without . . . and advising that: "We are still enjoying life in Japan but hope to return to the States for a two months visit next summer, after which we will return to Japan for awhile longer, we think" . . . and we hope nothing occurs to upset those plans.

Last week we quipped that we were "stumped" by a college student's query: "What cultural influence does the Newark Post have on the community?" But, we're stumped no longer. Indeed we're glowing with pride and delight at the following answer received from one of our readers. Headed "The Essence of Culture," his artistic array of English reads thusly:

"It is not surprising that you were stumped by this question. Students often stump their professors, their parents and themselves . . . but he should have read one edition of your paper thoroughly.

"Culture," to my way of thinking, may be defined as the mental development which enables persons to act like true gentlemen or ladies at all times, in all places, under all circumstances.

"Your paper informs us each week, in minute detail, just what events in our immediate community will take place, the various accomplishments and enterprising efforts of our friends and neighbors, the social events and civic programs developing in our community and last, but not least, we learn from your paper that friends may have met with overwhelming grief through sickness or misfortune and, knowing this in time, we may be able to say and do the right thing when we first meet them and thus ease their grief a bit.

"The whole issue is so simple. Each person's world is chiefly made up of their friends, their homes, people, stores, streets, churches, clubs, factories, offices, schools and other daily meeting places.

"Therefore, The Newark Post is not just a small town weekly paper but a cultural medium that really informs us just what is going on in a very important part of our individual world. The news in your paper is truthful and lean, not maudlin; it summarizes the social life of well educated, accomplished, interesting, kind and happy people.

"This particular type of 'news', as presented weekly in your paper, must, therefore, have a worthwhile cultural influence on all of its readers."

And if you think that high-sounding praise doesn't set us a goal to live up to, you're selling us far too short.

Regret the omission of the Wilmington Auto Co., from our last week's list concerns justifying their belief in Newark by drastic remodeling jobs . . . 'twasn't intentional, George, we assure you.

Sincere congratulations to George M. Worrlow upon his appointment as Director of the university Agricultural Extension Service . . . it couldn't have happened to a nicer, more deserving or better equipped guy.

COMMUNISM MAIN TOPIC AT ROTARY

Taggart Evans
Guest Speaker
At Next Meeting

Dr. Felix E. Oppenheim, Assistant Professor of Political Science at the University of Delaware, addressed the meeting of the Newark Rotary Club on Monday on the topic "What Communism Stands For and Means of Combating It." He stated that the Marshall Plan is an act of self defense not an act of charity. The speaker said that we should give support to those forces in Europe which combat Communism. Dr. Oppenheim stated that in the absence of economic aid to Europe, the people of Europe would be easy prey to Russian conquest by means of Fifth Column activities.

William S. Hamilton, President, presided at the meeting and Ken Steers, Program Chairman, introduced the speaker of the evening.

Three members of the Elkton, Maryland Rotary Club, Harry H. Smith, Harold Dressel, and Omar Crothers, Jr., were present to invite the Newark members to participate in the annual Ladies' Night of the Elkton Club next month.

Two other Rotarians were welcomed by the President: Hans Biedling of the Chester, Pennsylvania Club and Harry Swann of the Yarmouth, Nova Scotia, Club.

G. Taggart Evans, Executive Director of the Delaware Anti-Tuberculosis Society, will be the speaker at next Monday's meeting. He will speak on the "Fight Against Tuberculosis." Jerome C. Weinberg will be the program chairman.

Iron Hill School Wins Attendance Banner

Pleasant Valley School P.-T. A., Iron Hill, will meet at the school next Wednesday evening, January 28, at 8 o'clock. Miss Margaret Jeffreys, of the State Board of Health, Dover, will show some excellent technicolor sound motion pictures, Maya and Betty Jane Zisti will render piano solos. Mrs. Ruth McCormick will preside at the business session.

The local school is currently displaying the New Castle County Attendance Banner for having an average of 97.7 for the month of December. Pleasant Valley, with a yearly average of 98.2 so far, has earned the banner more times than any other school in its division.

PIANO

Tuning - Repairing
HOWARD A. SAMPLES
36 South Fourth St.
Oxford, Pa. Phone 183-R or 332

From Our
Bargain Bee!

SALE
DRESSES
5.00

For Junior Misses, Misses and Women . . . gabardines, wools, and a few crepes. Reduced from \$15 and higher . . . smart tailored styles that are always in style. Others at \$7 that were up to \$29.95. Come early! You can save the price of a new blouse or skirt!

Pull-Over
SWEATERS
20% Off

There's plenty of cold weather ahead! A new sweater will give zing to your wardrobe—and your morale. Shop at Peggy Cronin's now—you can save the price of a new pair of Nylons!

Lovely Wool
SKIRTS
20% Off

Teenagers, Attention!

Skirts from our regular stock, reduced for this sale—just right for now and all through the spring! You can save the price of a pair of wool socks or new belt!

Plenty of Other
Bargains, Too!

PEGGY CRONIN
Fashions
NEWARK

Radio Repair Service

ON
ALL TYPES OF RADIOS
AL's Radio Repair Service
220 E. PARK PLACE
Call 2362 Between 5-9 P. M.
ALBERT PORACH

VALENTINE SPECIALS

Heart Shape
Compacts . . . \$1.00 up

Heart Shape
Lockets,
Chains . . . \$2.50 up

A complete assortment of all
other jewelry, watches, clocks
and electric appliances.

We Repair and Replate Silver
Expert Watch and Jewelry
Repairing

Phone 2436

We Call for and Deliver
Your Repairs

GREGG'S JEWELERS

Credit — Cash — Charge

170 E. Main St.

Open Friday Nites 'Till 9

R. T. JONES

★

FUNERAL
DIRECTOR

★

PHONE 2-6221

★

122 West Main Street
NEWARK, DELAWARE

Local F. F. A. Chapter Visits Farm Show

Local members of the F. F. A. Chapter visited the Pennsylvania Farm Show in Harrisburg, Thursday, January 15. Among the many exhibits a lot of interest was turned to exhibits by the F. F. A. boys of Pennsylvania. This was the second trip the local chapter has made to a farm show in recent years.

STATE

2 SHOWS 7-9 P. M.
SAT. CONTINUOUS FROM 2:30

Fri.-Sat. Jan. 23

Joan Caulfield
Claude Rains

in
"The Unsuspected"
NEWS — CARTOON
PLUS WESTERN SAT ONLY

Mon.-Tues. Jan. 26

Errol Flynn
Ida Lupino
Eleanor Parker

in
"Escape Me Never"

Wed.-Thurs. Jan. 28

Bob Hope
Signe Hasso
William Bendix

in
"Where There's Life"

New Address
DR. V. LEONARD BROWN
Chiropractor - Foot Specialist
(Formerly 92 East Main Street)
201 HAINES STREET
Newark, Delaware Phone 24
Office Hours: Phone 24
Mon., Wed., Fri. Evening 7-9 P. M.
Wednesday Afternoons 2-5 P. M.

Sewing Machines

Immediate Delivery

Portable, console and treadle machines newly rebuilt and guaranteed 1 year.

Buttonhole attachments, Size master hemming attachments—for all makes sewing machines.

GROLL'S

Sewing Machine Store
621 W. 4th Street
Phone 8623 Wilmington, Del.

Ira C. Shellender

FUNERAL
HOME

254 W. Main Street
Newark, Delaware

Phone 2-6131

New Sewing Machines

Westinghouse Console Sewing Machines available now for immediate delivery.

ALL MAKES REPAIRED

GROLL'S

Sewing Machine Store
621 W. 4th Street
Phone 8623 Wilmington, Del.

Electric Appliance

Repair
Washers - Vacuum Cleaners
Sewing Machines
Lamps Rewired
Wringer Rolls Replaced
Electric Motor Repair

Newark Repair Center
Lester F. Beers, Proprietor
Amstel Ave. - Elkton Road
Phone 2229

BURIAL LOTS

Additional Burial Lots now available in our largest Cemetery.

The Head of Christian Cemetery Association
Box 297, Newark, Delaware
Telephone 541 from 8:30 A. M. to 4:30 P. M.

clearance

SALE

WOMEN'S SHOES

300 Pairs

Formerly \$5.00 and \$6.00

NOW

\$2.98

Oxfords
Loafers

Pumps
Sandals

Pilnick's Shoe Store

Social Events

OFFICERS INSTALLED

Campbell Heads Jr. Mechanics

N. E. Campbell was inducted Councilor of the American Flag Council, No. 26, Jr. O. U. A. M., at installation ceremonies conducted Monday evening in the lodge hall by the Deputy State Councilor.

Other officers installed for the ensuing year were: C. H. Keith, vice-councilor; Rees S. Jarmon, recording secretary; T. R. McMullen, financial secretary; Chas. W. Colmery, treasurer; H. Sheppard, conductor; L. C. Trice, warden; M. B. Thomas, inside sentinel; Alice Miller, outside sentinel; R. Starline, junior past councilor; M. B. Thomas, trustee; George Atkinson, representative to State Council; C. W. Keith, alternate and G. H. Roberts, chaplain.

On Monday night, January 26, at the Newark New Century Club, the Council will celebrate their 51st anniversary with a banquet and entertainment.

NAVY MOTHERS CLUB OFFICERS INSTALLED

Mrs. Mabel Mellon, a past commander of the Wilmington Navy Mothers Club, was the installing officer, assisted by Mrs. Edna Hall, another past commander of the same club, at the installation of the Newark Navy Mothers Club, held last Tuesday evening at the home of Mrs. Ada Helmbreck, West Delaware Avenue.

Officers installed were: Commander, Mrs. Ada Helmbreck; First Vice-Commander, Mrs. Lillian Rittenhouse; Second Vice-Commander, Mrs. Esther Sheaffer; Adjutant, Mrs. Frank Gregson; Finance Officer, Mrs. Sarah Kelly; Judge Advocate, Mrs. Arzie Lewis; Chaplain, Mrs. Geraldine Barnes; Majors at Arms, Mrs. Elsie Weimer and Mrs. Elizabeth Brooks; Color Bearers, Mrs. Anna Slack and Mrs. Florence Cameron.

Following the meeting refreshments were served with Mrs. Weimer and Mrs. Elizabeth Brooks presiding at the tea table.

Certificates of merit were presented to twenty-three members for efficient service to the club since its organization in October 1944.

Mrs. Anna Slack with Mrs. Frances Gregson as alternate has been appointed a member of the Board of Directors of Special Services at the U. S. Veterans Hospital at the New Castle County Air Base.

Twenty members of the Wilmington group were guests of the evening and participated in the special exercises.

The next meeting will be held on Tuesday evening, February 10.

PUBLIC LUNCHEON BY O. E. S. JANUARY 30

The public is welcome to a luncheon which will be served by the Newark Chapter, No. 10, Order of Eastern Star, in the Odd Fellows Hall, Friday, January 30, from 11:30 a. m. to 1:30 p. m. Mrs. Alma Long and Mrs. Estelle Mote and their committee will be in charge of the planning and the serving of the luncheon.

OFFICERS INSTALLED THURSDAY EVENING

Installation of officers of Columbia Temple, No. 1, of Marshallton and Ivy Crow Temple, No. 4, of Newark were installed Thursday night in Fraternal Hall by Deputy Supreme Temp. Inc. Elva F. Logan, of Philadelphia, assisted by Sara E. Tryens, Supreme Marshall; Mrs. Eden, Priestess and Mrs. McDonald, Vice-Templar.

A social hour followed with members of Ivy Crow Temple as hostesses.

BAKE AND FOOD SALE SATURDAY, JANUARY 31

The Women of St. Thomas Church, Group 3, will hold a bake and food sale on Saturday, January 31, at 39 East Main Street, (vacant store adjoining State Theatre).

Selling will start at 10 a. m.

RUMMAGE SALE SATURDAY, JANUARY 31

The organ committee of the Head of Christians Church will conduct a rummage sale in the Community Hall, West Cleveland Avenue, on Saturday morning, January 31.

Please contact Mrs. Ralph Vannoy, chairman of the sale, for any contribution you wish to make.

Selling will start at 9 o'clock.

CHRISTENING SATURDAY FOR KIP KESLO BODEN

Kip Keslo Boden, two-month old daughter of Mr. and Mrs. Harry Clark Boden, of "Fairthorne," Newark, will be christened at a party at the home of her parents this Saturday afternoon at 4:30 o'clock.

Rev. Arthur Adams, of Trinity Theological College, Hartford, Conn., will officiate.

Sponsoring the infant as godmothers will be Mrs. Ellison Downs, Wilmington, and Mrs. John Gardiner, Jr., Bryn Mawr. Mr. Arthur G. Logan, of New Castle will be godfather.

BIRTHS

Mr. and Mrs. Franklin B. Boyce are receiving congratulations on the birth of a son, born January 19, in the Wilmington General Hospital.

Congratulations are being extended to Mr. and Mrs. Horace V. Ginn, of 122 West Main Street on the birth of a son, born January 19, in the Wilmington General Hospital. The baby has been named Robert Vaughan Ginn. Mrs. Ginn will be remembered as Miss Marian Jones, daughter of Mr. and Mrs. R. T. Jones.

MISS BETTY RITCHIE'S ENGAGEMENT ANNOUNCED

Mr. and Mrs. Millard F. Ritchie, Sr., of 43 Prospect Avenue announce the engagement of their daughter, Miss Betty Ritchie, to Mr. Michael Kiloski, of Elkton, Maryland.

The wedding is scheduled to take place in the early fall.

LADIES' BIBLE CLASS REGULAR MEETING

"The precious privilege of doing a work for God and the character of a life needed for success in such Holy work" is the subject to be discussed this Sunday at the class hour of 9:45 by the members of the Ladies' Bible Class of the Newark Methodist Church.

FRIENDSHIP TEMPLE WILL OBSERVE JAN. BIRTHDAYS

January birthdays will be observed at this week's meeting of Friendship Temple, No. 6, Pythian Sisters on Friday evening in Fraternal Hall.

All those members celebrating birthdays this month as well as all other members are urged to attend.

PERSONALS

Mrs. C. P. Hearn and Mrs. J. Harvey Dickey will attend the Synodical Executive meeting in the First Presbyterian Church of Baltimore on Friday, January 23. They will also attend the New Castle Presbyterian Executive meeting on Saturday in Wilmington. Mrs. Hearn is secretary of National and Overseas Sewing while Mrs. Dickey is secretary of World Service.

Mrs. J. R. Fader, Mrs. Conrad K. D. Lewis, Mrs. William Mote, Mrs. Orville Little, Mrs. J. Harvey Dickey and Miss Dora Gibb of the local Unit of the American Legion Auxiliary will attend the Department of Delaware Executive meeting to be held this Saturday, January 24, at 10 a. m. in the Legion Home in Dover.

Delegates from the Woman's Society of Christian Service of the Newark Methodist Church to the annual meeting of the Woman's Society of Christian Service of the Peninsula Conference held in the Dover Methodist Church were: Mrs. Arthur Jackson, Mrs. Earl Armstrong, Mrs. Fred Jamison and Mrs. Howard Williams.

Messrs. James and Ross Hutchison will be ushers at the wedding of Miss Nancy Merrill Wilson, of Smyrna, and Mr. William Brooke Owens, of Wilmington, which will take place Saturday, February 7, in the Asbury Methodist Church, Smyrna. Mr. Owens is a former Newark resident.

Mrs. Bessie Miller, of 129 East Delaware Avenue, is improving after an operation in the Wilmington General Hospital.

Keepsake DIAMOND RING



It's a Keepsake, the most treasured of all diamond rings... through six decades the choice of America's loveliest brides.

MAGNOIA Set 675.00 Engagement Ring 550.00 Also \$200



HOPE Set 500.00 Engagement Ring 400.00

THE DIAMOND STATE TELEPHONE COMPANY

MEVIN S. DALE JEWELER

CALENDAR

Friday, January 23
January Birthdays Observed By Friendship Temple.
Friday, January 30
11:30 to 1:30 P. M.—Public Luncheon by O. E. S. in Odd Fellows Building.
Saturday, January 31
9:00 A. M.—Rummage Sale in Community Hall, West Cleveland Ave. Organ Comm. Head of Christians Church.
10:00 A. M.—Bake and Food Sale, 39 East Main Street, Women of St. Thomas.
Saturday, February 14
D. O. K. K. Ceremonial
Thursday, February 19
Osceola Lodge Knights of Pythias Annual Banquet at New Century Club

TWO NEW MEMBERS JOIN APPLETON CLUB GROUP

The January meeting of the Appleton Homemakers Club met Wednesday evening at the home of Mr. and Mrs. Harry Keithley, of near Elkton.

A covered dish supper preceded the business meeting which was conducted by the president, Mrs. Roger P. Watkins. Twenty members responded to the roll call and Mrs. Joseph Shields, of near Elkton, and Mrs. Bean, of Barksdale, accepted invitation for membership.

Mrs. John Hobson, of Middletown, a former club president and a former resident of near Newark, was also a guest of the evening.

The gift exchange of the secret pals of '47 followed the business meeting and names of the new pals for this year were drawn.

CELEBRATE BIRTHDAYS

Mr. E. B. Milburn, Sr., and his grandson, Evan Milburn, both of Barksdale, enjoyed a joint celebration of their birthdays last Sunday at a dinner given by Mrs. E. B. Milburn, Sr. Mr. Milburn celebrated his eighty-first birthday and Evan celebrated his seventh birthday.

Mr. and Mrs. Mervin S. Dale and children, Barbara and Sylvia, visited with Mrs. Dale's parents, Mr. and Mrs. Gehman, of Lancaster, on Sunday.

PRIDE in Prescriptions

Professional pride is an old-fashioned virtue, perhaps, but one that survives in this "Reliable" Pharmacy. We are frankly proud of our skill, and of our service. We are proud, too, of our record in serving so dependably the people of this community.

We invite you to ask your Physician about us. And, at his direction, bring your next prescription here for our precise compounding. We assure you superior service and uniformly fair prices.

RHODES Drug Store



Party-line service works just fine When neighbors learn to share the line.



On party-line telephones, courtesy pays dividends! Be brief... Space calls... Hang up gently... Take the lead in good party-line manners. It will mean better service for all.



THE DIAMOND STATE TELEPHONE COMPANY

Sign-Up Date January 27 For Local Farmers

According to an announcement received from B. T. Hopkins, chairman of New Castle County Agricultural Conservation Association, a sign-up meeting of farmers will be held in the County office at Newark on January 27, from 9 a. m. to 6 p. m. for the following hundreds: White Clay Creek, Pencader, New Castle and Red Lion.

All farmers in these hundreds are urged to attend.

Sign-up meetings for other hundreds will be announced later.

Canal Closed To Ships With 23-Foot Draft

The closing of the Chesapeake and Delaware Canal to vessels of draft of more than 23 feet was announced recently by Col. F. F. Frech, Army district engineer, in Philadelphia. He said he was acting upon complaints of captains who reported their ships scraping shoaling at the Delaware end of the canal.

The canal has a normal draft of 25 feet with a two-foot safety allowance. The present conditions will necessitate dredging, Colonel Frech said.

Dr. Theodore Reller Speaks To Faculty

Dr. Theodore Reller of the University of Pennsylvania was the speaker at a recent meeting of the faculty at Newark High School.

The meeting was held from 3:30 p. m. to 5:30 p. m. "Public Relations Between the School and Community" was the topic discussed by Dr. Reller.

The last part of the meeting was devoted to the answering of questions by Dr. Reller. He stressed the following points: The child in the Public Relations program; the school personnel and its contact with the community; participation of parents in planning events at schools; parents should be interested in what is going on in school; provision for conferences between parents and teachers; and the use of the press.

Joan Brown To Enroll For Nurse Training, February 2

Miss Joan Brown, George Read Village, a graduate from Newark High School last June, will enter nurses training in the Wilmington General Hospital at the beginning of the next training period, February 2.

When You Are Shopping

For GIFTS or ANTIQUES

Be Sure to Visit Us

THE CORNER CUPBOARD

WAGON WHEEL LANE—PH. NEWARK 2498

WILMINGTON SHOP

DUPONT NEMOURS BLDG.

Children's Coats and Legging Sets

SIZES 1 TO 4

Were \$20.95	Now \$15.95
17.95	13.95
16.50	12.50

SNOW SUITS

SIZES 1 TO 4

Were \$ 8.95	Now \$6.95
LARGER SIZES	
13.95	9.95
11.95	8.95

PRAM SETS

Were \$11.95	Now \$ 9.95
--------------	-------------

BUNNY ESMOND BLANKETS

100% Wool — Extra Large Size

WERE \$8.95	Now \$ 6.95
-------------	-------------

Complete Line of Layette Items

CHILDREN'S CENTER

50 East Main Street

Phone 2455



Make a habit of Abbotts!

YOU CAN TASTE THE DIFFERENCE



THE DIAMOND STATE TELEPHONE COMPANY

Miss Patricia Chalmers, Miss Lynette Steineour, of Newark, and Miss Katherine Highfield, of Bear, will be among those nurses receiving their caps at the capping exercises to be held this Friday evening in the auditorium of the Delaware Hospital, Wilmington.

Mr. and Mrs. Marshall McCully and daughter, Isabel Ann, are spending sometime with Mrs. McCully's parents, Col. and Mrs. Donald Ashbridge. The McCullys have just flown here from India, arriving this past week-end.

CARD OF THANKS

We wish to express our appreciation for the many expressions of sympathy during our recent bereavement in the death of our mother, Bertha E. Tweed.

The Tweed Family.

CLASSIFIED

Female Help Wanted

GIRL FOR SODA FOUNTAIN. Rhodes Drug Store. 1-22-48.

EXPERIENCED SALES LADY WITH small knowledge of bookkeeping Salary \$30.00 per week. Write P. O. Box 60, Ext. 2. 1-22-48.

A TEACHER FOR PRE-SCHOOL Children, 4-6. Hours 9-12. Mrs. Brinton, Dallam Road, Phone 2-0871. 1-22-48.

Male Help Wanted

DRIVER FOR ESTABLISHED DRY Cleaning Route. Apply M. & M. Cleaners, Newark. 1-22-48.

JANITOR AND DRIVER FOR DELIVERY 1-22-48.

Wanted

RISE TO AND FROM KENNETT SQUARE 1-13-48.

OLD LICENSE PLATES. OLD Automobile Magazines. Also old automobile. Anthony Shupinski, Newport, N. J. 1-15-48.

CLERK-TYPIST. Shorthand and typing experience essential. Also some filing and billing experience desirable. Good opportunity for right person. Apply by letter in own handwriting, giving age, previous experience, phone number, and address, to Mrs. Florence E. Fader, Sec. Del. Agri. Experiment Station, Box 150 Newark, Delaware. 1-22-48.

Wanted-To Buy

BOYS' ICE SKATES. SIZE 4. CALL 2-1341. 1-22-48.

Wanted-To Rent

TWO, THREE OR FOUR ROOM Apartment in or near Newark for young couple without children. Call 4793 or write 188 Orchard Road. 1-8-48.

UNFURNISHED APT. OR SMALL HOUSE by young couple with no children. Write J. E. Wetzel, Box 327, Newark. 1-15-48.

A THREE BEDROOM HOUSE OR Apartment with grounds suitable for reputable family with two fine sons age seven and three. Best references promised, property would be well cared for. Write or phone any agent, bank or direct to J. G. Dimling, Manager, Standard Oil Company, Wilmington 4-6222. 1-22-48.

TWO OR THREE ROOM FURNISHED Apartment Call Earl C. Wolven at the Newark Post. 1-15-48.

For Rent

LARGE FRONT ROOM WITH SINGLE Beds. Gentlemen preferred. Apply 75 East Delaware Avenue between 6-8 p. m. 1-22-48.

ROOM CENTRALLY LOCATED with private bath, private entrance and garage. Call 2-6935 after 5 P. M. 1-15-48.

Miscellaneous

BUNDLE AND FAMILY WASHING. Phone 2396. Alberta Brown, 40 Church Street. 1-7-48.

PAINTING—INTERIOR AND EXTERIOR. Guaranteed work. Reasonable. H. C. Sparks. Phone 2-1263 or 2532. 12-11-47.

PIANO TUNING AND REBUILDING. Any one wishing piano tuned or repaired drop a card to Charles W. Colmery, 64 East Delaware Avenue and an expert on pianos will call on you in a few days. 12-11-47.

PAPER HANGING — ALL WORK guaranteed. G. J. Mathews, Christiansburg, Del. Phone New Castle 6852, between 6 and 7 P. M. 1-15-48.

BOARD, WIRE AND RAIL FENCES Built. Material furnished if necessary. Write Joseph F. Roussey, Darlington, Md. Call Darlington 4107. 1-15-48.

For Sale

AFRICAN VIOLETS, PINK, WHITE AND Blue, also dish gardens. Sunny Corner Greenhouse, 171 Academy Street, Maude I Mote. 1-9-48.

TURKEYS ALIVE OR DRESSED. Call Newark 4834, W. C. Carter. 1-16-48.

34 DE SOTO SEDAN—Very good condition. 1935. "47" Custom Motor Boat—ready painting \$105. W. T. Swann, Chambers St., Newark. 1-15-48.

4 BLDG. LOTS 100x200 IRON HILL, Chestnut Hill Road, Mrs. Ben. Hickerson, R. D. 2 Newark. 1-15-48.

1937 CHEVROLET TUDOR. Good condition. Radio and heater. 254 East Main Street. 1-24-48.

WOD \$6.00 PER LOAD. Call Hockessan 694. Herbert E. Croisan. 1-22-48.

SUNBEAM PIPELESS HEATER, with register. Bucket-a-Day Stove. Speakman Sink. Phone Elkton 961-W-2. 1-22-48.

9-PIECE DINING ROOM SUITE. Excellent condition. Reasonable. Phone 2290. 1-22-48.

TEN-MONTH OLD LIVING ROOM SUITE in perfect condition. Call 8522 after 5 P. M. 1-22-48.

STANDARD SIZE 4 BURNER GAS Range. Phone 2-0343, 165 West Park Place. 1-22-48.

KITCHEN HOT WATER STOVE. Call 2-0884. 1-22-48.

1000 SQ. FT. USED 3/4" Plywood in good condition. other scrap lumber. National 5 & 10c Store. 1-22-48.

The Sports Post

By Sean N. Hurd

If Delaware is going to do something about departing from the dank depth of the cellar in the Southern Division of the Middle Atlantic States basketball circuit there will be no better time to do it than this Wednesday (Jan. 21) when the Blue Hens play host to Pennsylvania Military College in the Carpenter coliseum. The Chester Cadets and Haverford are currently tied on the league ladder just one rung above the basement, each of them having a record of one win and two losses. A victory for the Delaware dribblers over the PMC passers would assure the Hens a tie for at least fifth place—and could mean a three-way tie for fourth position if Haverford happens to lose its next conference contest.

Wednesday's game will be the last one for the local college courtmen until they complete that unenvied university chore euphemistically called mid-year examinations.

Last week Brunansky's basketballers suffered one set-back and tabbed one victory to bring their season's record to six losses and three wins. The defeat was handed to them at Collegeville (Pa.) by Ursinus, the count being 54-50. That little matter of foul shooting which we discussed in this corner last week again was in prominence. The Bears and the Blue Hens each notched 20 two-pointers, but Ursinus converted four more free tosses than Delaware—and they represented the difference in the final score. At home last Saturday, however, the Hens handed a 61-36 spanking to an inept quintet from Johns Hopkins which in nine starts has overcome only the mutes of Gaillardet College.

Last week's high school hero here in Newark was Phil Harrison, who joined the Frank Merriwell club by dropping in a field goal in the final second to overcome a one point deficit and provide the Yellow Jackets with a 36-35 win over Conrad. By snatching victory from defeat Newark handed the Redskins their third consecutive defeat—all suffered in the same week—in one of the most exciting court encounters ever witnessed in the local gym. So evenly matched were the contestants that the score was stalemated at the end of every quarter—except the last, of course.

Earlier in the week, in a game postponed 24 hours because of Tuesday's storm, the Jackets had only a fair degree of success in stopping Earl Voss, the State's leading scholastic scorer, and were scalped by Claymont's Indians 42-24. Co-captain Tony Cosetti, the locals' leading scorer, and his cohorts have only one game scheduled for this week. The date is at home on Tuesday with Brown Vocational—and that's assignment enough, for Brown vanquished Claymont and you know what the Indians did to Newark. Next week, however, the Jackets have two road engagements, travelling down into Kent County on the 27th for a struggle in Smyrna and then into Wilmington on the 30th for an engagement with the Sallies.

Did you think it was tough to keep well informed on the national collegiate football situation, where games were played only once a week and intersectional tilts were somewhat restricted? If so, how are you making out in your efforts to keep the whole collegiate basketball picture in focus when intersectional clashes are almost as much the rule as the exception and teams play as often as three and four times a week? We find that just about the time we think we have the undefeated court combines neatly categorized one of them suddenly departs from the favored ranks by reason of a surprise loss to some oft-licked and much-maligned team.

Approximately two weeks ago there were 30 college basketball teams still sporting perfect records. Then in the space of a single week 19 of the one score and ten on this select list dropped by the wayside. That, we think you may agree, is a high rate of attrition or mortality. Then last week at least four of the lofty eleven fell with varying degrees of reverberations. These four are University of North Carolina (beaten by New York University on Thursday and by Temple two nights later after 12 straight wins); University of Georgia (defeated 48-47 by Alabama); University of Iowa (upset by Wisconsin which in turn was subdued by Michigan); and Clarkson Tech (which fell before University of Vermont).

Thus, subject to very sudden change and correction, the unbeaten collegiate quintets appear to be: LaSalle, Duquesne, NYU, Columbia, Fordham, Rhode Island, and Roanoke.

Of this select seven our guess would be that LaSalle and New York University are the real cream of the crop, principally on the basis of the calibre of the competitors they have overcome. But until or unless some of these seven collide with each other it's risky even to hazard a guess. Columbia, for example, has won 10 games, including three in the Ivy League (Eastern Intercollegiate League, to be more profound), and trimmed Army in a romp by a margin of 18 points. Then, too, there's the firehouse gang from Rhode Island State which in Philadelphia's Convention Hall last Saturday raced-horsed to an 82-78 success over St. Joseph's for the New Englanders' ninth straight win.

'S matter of fact we're inclined to think that, with the exception of LaSalle and NYU, there are probably a

Eight

DELAWARE COURT FIVE LOSE TO URSINUS FOR SETBACK NUMBER SIX

Blue Hens Upset John Hopkins 61 To 36 For Third Victory; High Scorer For Hens Was Reds McFadden

Ursinus College's smooth-functioning Bears turned back the University of Delaware Blue Hens in their basketball clash 54 to 50. Except for the first few minutes of the game, the Bears held a decisive advantage through most of the contest.

Delaware trailed 22 to 15 at half-time and staged a rally in the final three minutes which brought the Hens within four points of the lead at the final gun.

Art Jaffe, elongated Ursinus center, was the big gun in the Bears' attack. Jaffe, scoring repeatedly with an overhead push shot, tallied eight times from scrimmage and added eight penalty points to take scoring honors with a 24-point total.

Capt. Jerry Bowls was Delaware's best bet. The former Salesianum School courtman drilled seven field goals into the nets and added one foul for 13 points.

Both teams scored 20 field goals, but Ursinus excelled at the foul line 14-10 to gain its winning margin.

Coach Joe Brunansky's Hens muffed nine penalty tosses in 19 attempts. It was Delaware's sixth setback in eight starts.

Delaware's freshman team tripped the Ursinus Jay Vees in the prelim, 52 to 40. Thomas and Turner were outstanding for the Hen Frosh with 12 and 11 points respectively.

The University of Delaware basketball team registered a 61-36 victory over Johns Hopkins University of Baltimore on the home court.

Barney Runcie put the Blue and Gold out in front shortly after the opening whistle with a field goal. Ray Green, of Hopkins, tallied two foul shots to knot the count at 2-all. Billy Cole put the Hens ahead again, 3-2, and Green proceeded to give the visitors the edge, 4-3, with another twin-pointer. Then Cole tallied twice from the foul line.

From there Delaware proceeded to roll ahead, increasing the advantage to 26-16 at the half.

High scorer for the Hens was Reds McFadden, former Sallies star, who tallied five of his seven field goals in the second half. Most of his scores were on set shots, from way out. Billy Cole made good on eight out of nine foul attempts.

Bob Polson, substitute center for Johns Hopkins, took scoring honors for the visitors with four field goals. The box score:

U. of Delaware	G. F. P.	Johns Hopkins	G. F. P.
Cole, B.	1 10	Fandel, J.	0 2
Bowls, J.	1 0	Mitchell, J.	0 2
Owen, J.	0 1	Thomas, J.	2 2
Gregory, J.	3 3	Cooper, E.	1 1
Nash, E.	2 1	Polson, B.	4 3
Wood, C.	3 0	Green, R.	4 3
McFadden, R.	7 1	Crockett, J.	1 3
Buncie, J.	4 0	Adams, J.	1 0
Hitchens, G.	2 1	Mullins, J.	1 3
Totals	23 15 61	Totals	12 12 36

U. Of D. Concert Band Schedules Program

The Concert Band of the University of Delaware presented its first program of the season last night in the university's Mitchell Hall, with J. R. King of the music department as conductor.

The program was made up of music by contemporary composers for the most part, and offers some of the best music written for the medium of concert bands.

The program was made up of music by contemporary composers for the most part, and offers some of the best music written for the medium of concert bands.

The program was made up of music by contemporary composers for the most part, and offers some of the best music written for the medium of concert bands.

The program was made up of music by contemporary composers for the most part, and offers some of the best music written for the medium of concert bands.

The program was made up of music by contemporary composers for the most part, and offers some of the best music written for the medium of concert bands.

The program was made up of music by contemporary composers for the most part, and offers some of the best music written for the medium of concert bands.

The program was made up of music by contemporary composers for the most part, and offers some of the best music written for the medium of concert bands.

The program was made up of music by contemporary composers for the most part, and offers some of the best music written for the medium of concert bands.

The program was made up of music by contemporary composers for the most part, and offers some of the best music written for the medium of concert bands.

The program was made up of music by contemporary composers for the most part, and offers some of the best music written for the medium of concert bands.

The program was made up of music by contemporary composers for the most part, and offers some of the best music written for the medium of concert bands.

The program was made up of music by contemporary composers for the most part, and offers some of the best music written for the medium of concert bands.

The program was made up of music by contemporary composers for the most part, and offers some of the best music written for the medium of concert bands.

The program was made up of music by contemporary composers for the most part, and offers some of the best music written for the medium of concert bands.

The program was made up of music by contemporary composers for the most part, and offers some of the best music written for the medium of concert bands.

The program was made up of music by contemporary composers for the most part, and offers some of the best music written for the medium of concert bands.

The program was made up of music by contemporary composers for the most part, and offers some of the best music written for the medium of concert bands.

Elkton Pin Boys Win Over Newark

Elkton Pin Boys beat the Newark Pin Boys in a special bowling match Saturday afternoon. The Elkton boys rolled a total of 1947 pins to Newark's 1813 pins. Billy Norman rolled high score for the afternoon with a high single of 182 and total pins for 411.

Newark will bowl Elkton Saturday afternoon at Elkton for a return match.

Elkton Pin Boys	G. F. P.	Newark Pin Boys	G. F. P.
B. Toller	151 94 118-363	Rash	98 129 132-357
B. Norman	99 130 182-411	Dill	171 111 171-453
J. Ginty	133 128 122-383	Sanborn	124 165 155-378
B. McCulley	168 118 124-410	Broadwater	102 78 110-290
J. Juergens	119 146 110-375	Mutter	92 144 161-397
Totals	673 616 656-1947	Irwin	101 119-220
		Totals	595 569 657-1813

TANKMEN WIN OVER DREXEL

Swimmers Meet Brooklyn Poly

Taking first place in every event the University of Delaware swimming team defeated Drexel 62 to 13 in a dual meet in Taylor Pool.

Jack Smith set the pace for the Blue Hens, a double winner, taking both the 220 and 440 free style numbers. Bob Cofer, displaying his usual good form, was the backbone of the 300-yard and 400-yard relay events.

One of the most exciting numbers of the meet was the battle between Lew Ward of Delaware and the Dragons' Spevak for the 150-yard backstroke honors.

Delaware's swimmers will next meet Brooklyn Poly at Newark on January 31, with the first splash scheduled for 7 p. m. in Taylor pool.

Summaries:
300 Yd. Medley Relay: Won by Delaware (Ward, Crumlish and Cofer). Drexel (Spevak, Swam and Hollowell). Time 3:22.7.

200 Yd. Free Style: Smith (Del.), Craig (Del.), Ebeling (Drexel). Time 2:41.8.

50 Yd. Free Style: Kelleher (Del.), Baird (Del.), Tully (Drexel). Time 27 sec.

Diving: Grier (Del.) Harding (Del.), Swan, Drexel, 7.91 points.

100 Yd. Free Style: Baird (Del.), Tully (Drexel), Nauman (Drexel). Time 1:04.5.

150 Yd. Back Stroke: Ward (Del.), Spevak (Drexel), Abrams (Drexel). Time 1:50.4.

200 Yd. Breast Stroke: Crumlish (Del.), Baird (Del.), Swan (Drexel). Time 2:36.5.

440 Yd. Free Style: Smith (Del.), Tully (Del.), Spevak, (Drexel). Time 5:44.1.

400 Yd. Relay: Won by Delaware (Craig, Macadam, Kelleher and Cofer). Drexel (Eldon, Cantero, Nauman and Hollowell). Time 4:09.8.

Fire Losses In 1947 Set National Record

Fire losses of \$692,635,000 in 1947 were the greatest in U. S. history, according to the National Board of Fire Underwriters.

Losses were 23.3 per cent higher than the previous year's \$561,437,000. The previous high mark was in 1926 with losses of \$561,980,000. Each month last year showed losses greater than in the corresponding month of 1946.

The board said the monetary volume of the losses was increased by inflation, shortages of materials and manpower, and the building shortage.

CLAYMONT BEATS YELLOW JACKETS, 42 TO 24; NEWARK CONQUERS CONRAD, 36 TO 35

Field Goal In Final Second By Phil Harrison Decides Close, Hard-Fought Game For Victory Over Redskins

Claymont High School's basketball team regained winning stride by scoring a 42 to 24 triumph over Newark High.

Held to a 13 to 9 lead in the first half, the visitors got their attack rolling in the third period and boosted their margin to 27-16 with a 14-point scoring spree and finished with 15 more counters in the last quarter.

Earl Voss, Claymont center, paced the winning team in the scoring column with three field goals and eight fouls for a 14-point total. For Newark, Bobby Gregg was high man with 10 points.

GOLF PRO REELECTED

Gibby Young Chosen Again

"Gibby," H. Gibbons Young, popular golf professional at The Newark Country Club for the past two years, was reelected as pro for this year at the meeting of club directors, held at the club, last week.

A former Marine captain and star athlete at Washington College for several years, Gibby is associated with his father-in-law, Wallace Williams, at the Canada Dry Bottling Company of Wilmington during the winter months but never loses his contacts and close association with his first love, golf. He will open the pro shop and begin getting the local course in shape for early spring golfers early in March.

One of the most active and cooperative pros at the local club for many years, Young has done much to promote golf among students and amateurs. He was largely responsible for one of the best golfing seasons in the history of the Newark Country Club during the past year.

Sinatra Seeks To Sink Cash In Radio Station

The "Voice"—Frank Sinatra—asked the Federal Communications Commission for permission to spend more than half his money for a radio station.

The singer filed an application to operate a station at Palm Springs, Calif.

The bobby-soxers' idol said in his application that the station would broadcast a daily feature entitled "Sinatra Serenade." He said he has assets totaling \$434,124 and would spend \$244,811 for the station.

Phil Harrison's field goal in the final second gave Newark High a 36 to 35 basketball victory over Conrad High.

The schools battled point-for-point throughout the close, hard-fought engagement in which neither could gain any appreciable lead at any time.

The score was tied at 10-10 at the end of the first period, 16-16 at half-time and 22-22 after three periods of play.

And the teams continued to battle on practically even terms in the final period. With one minute remaining Conrad forged ahead at 35-34 when Dick Lloyd flipped in a shot from mid-court, which set the stage for Harrison's sensational deciding basket.

Tony Cosetti led the victors by dropping field goals and a foul in 11 points, but yielded scoring honors to Lloyd of Conrad who had 13.

In the prelim Conrad's Jay Vees downed Newark Jay Vees, 32 to 15.

Claymont	G. F. P.	Newark	G. F. P.
Hart, J.	3 3	Gregg, B.	2 4
White, J.	1 1	Murphy, J.	2 0
Bucell, J.	2 3	Cosetti, J.	2 0
Nolan, J.	1 0	Semarc, J.	1 0
E. Voss, J.	3 8	Palmer, J.	1 0
McCrae, J.	1 0	Harrison, J.	1 0
Schweitzer, J.	1 1	Harrison, J.	1 0
P. Voss, J.	0 0	Ford, J.	0 0
Harrison, J.	1 0	Totals	13 16 42
Totals	13 16 42	Totals	10 16 36

SCORE BY PERIODS

Claymont	1	2	3	4	Total
Newark	10	6	6	4	36

Conrad	G. F. P.	Newark	G. F. P.
Whalen, J.	0 2	Gregg, B.	2 4
Malinowski, J.	1 1	Murphy, J.	2 0
Ruth, J.	0 0	Cosetti, J.	2 0
Lynam, J.	1 0	Semarc, J.	1 0
Lloyd, J.	5 3	Palmer, J.	1 0
Krytic, J.	1 0	2 Martin, J.	1 0
Mathes, J.	0 0	Ford, J.	0 0
Swim, J.	0 0	Chase, J.	1 0
Chase, J.	1 0	Kemp, J.	1 0
Kemp, J.	1 0	Coyle, J.	1 0
Totals	13 35	Totals	10 16

SCORE BY PERIODS

Conrad	1	2	3	4	Total
Newark	10	6	6	4	36

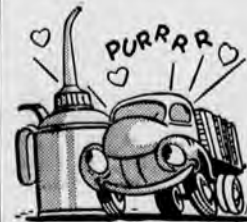

WE NEVER MISS A SINGLE POINT!

Your trucks deserve the best lubrication—the kind you get from a Dodge truck dealer, whose men know your trucks from A to Z, and whose expert service costs no more!

PROPERLY LUBRICATED TRUCKS

LAST A LONG-LONG TIME!

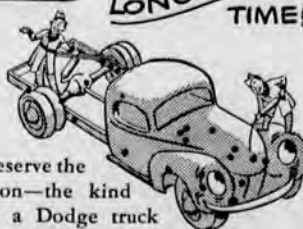

FOR LUBRICATION AT ITS BEST SEE US!

RITTENHOUSE MOTOR COMPANY

John M. Slack ELECTRICIAN
RADIO . . . SERVICE . . . OIL BURNER
PHONE 2453 NEWARK, DELAWARE

R. L. TAYLOR
49 West Park Place
PLUMBING AND HEATING
OIL BURNER SALES AND SERVICE
TELEPHONE 2388

"GAS DRIPS" RAY
LOOK, POP—MY TEACHER MUST LIKE ME—SHE'S PUT KISS MARKS ALL OVER MY EXAMINATION PAPERS!
DEAL WITH RAY ELLIOTT'S SERVICE STA.
AND LEARN ABOUT THEIR REPUTATION FOR COURTESY AND RELIABILITY

Ray Elliott's SERVICE STATION
DYNAFUEL
212 E. MAIN ST. NEWARK 2925

STATE OIL SHORTAGE EXPLAINED

Blame Placed On Increased Oil Burners

Gasoline and fuel oil shortages in Delaware can be traced directly to the installation of thousands of domestic oil burners during the past year, according to an executive of the Associated Petroleum Industries of Delaware.

The threat of coal shortages during the strikes last spring and summer caused homeowners in the United States to convert from coal to fuel oil at the rate of 100,000 a month. This total of 1,200,000 conversions during the past year is double the number of conversions in 1946, the executive said. Obviously, therefore, Delaware's percentage of conversions was also above that of the year before.

As a result of this wholesale converting, more fuel oil than gasoline is being extracted from the available supply of petroleum crude oil, thus creating a gasoline shortage.

During 1947 the gasoline consumption in Delaware was 75,000,000 gallons. Fuel oil consumption locally was about the same figure, the executive reported.

This was about 10 per cent higher than the gasoline and fuel oil consumption figure in Delaware for 1946 and exceeds any consumption figure ever seen in the history of the state.

The situation, as the executive sees it, will not become critical here unless Delaware experiences a long cold spell during the next month or two.

If such a sustained cold spell is experienced, the executive predicted, Delaware homes that are heated by oil will suffer a distinct hardship.

The gasoline situation, in the meantime, is not as serious as the fuel oil situation.

Although many gasoline stations are closing earlier due to the shortages, no gas stations are yet rationing their customers.

SCHOOLS GET DRIED FRUIT

65 Thousand Lbs. For Delaware

Nearly 65 thousand pounds of dried fruits will be distributed to Delaware schools participating in the National School Lunch Program, and to welfare institutions within the State, under allocations now being made by the U. S. Department of Agriculture.

According to J. J. Dittick, who is in charge of food distribution activities of the Production and Marketing Administration in the Northeast area, dried fruit allocations to Delaware schools and institutions total: peaches, 12,000 pounds; prunes, 25,770 pounds; raisins, 26,340 pounds.

In schools, these dried fruits are to be used at the rate of one pound a month for each child, with the monthly use per child not to exceed one-quarter pound of any one dried fruit. Institutional use of dried fruits will be at the rate of two pounds each month for each person, with use not to exceed one-half pound a month of any single dried fruit.

Dittick points out that these dried fruits, which have been deprived of their moisture, yield several times their volume when soaked and cooked. They rate high in concentrated food value, and are an especially valuable source of minerals.

Ten Tips For Good Meals

Ten tips for the homemaker who wishes to serve attractive, appetizing meals at a saving of both food and money are suggested by Miss M. Gertrude Halloway, extension nutrition specialist at the University of Delaware.

Following these practices will help conserve food and keep down food costs in 1948.

Plan menus at least a day ahead, taking into account perishable and left-over foods in the refrigerator.

Store perishables in the refrigerator as soon as possible after purchasing.

Check recipes in advance, plan to buy and cook no more food than will be eaten at a meal.

Store left-over food in covered dishes in the refrigerator; eat left-overs as soon as possible.

Use standard tested recipes, check them carefully before starting a dish; follow directions.

Use standard measures and a set of measuring spoons; measure accurately. Avoid lumpy sauces and gravies by stirring fat and flour smooth before combining with liquid.

Serve at least one new dish a week to keep meals from becoming monotonous.

Cook vegetables in small amount of water until just tender, do not overcook.

Season foods to suit the family's taste before they go to the table.

OUR DEMOCRACY—by Mat

SWORDS and PLOWSHARES

ATOMIC ENERGY—TOO OFTEN THOUGHT OF ONLY AS AN INSTRUMENT OF DESTRUCTION—IS BEING USED TODAY BY RESEARCH GROUPS IN THE STUDY OF CANCER; IN THE STUDY OF HEART DISEASES, BY SCIENTISTS WORKING UNDER THE LIFE INSURANCE MEDICAL RESEARCH FUND—AND BY MANY OTHER GROUPS, IN HOSPITALS, LABORATORIES AND CLINICS, SEARCHING FOR AND FINDING NEW WAYS OF COMBATING DISEASE AND PROLONGING LIFE.



THUS FREE MEN IN A FREE LAND APPLY THEIR ENERGIES AND TALENTS TO TURNING A POTENTIALLY DESTRUCTIVE FORCE TO CONSTRUCTIVE USE—FOR THE GREAT GOOD OF OUR DEMOCRACY AND THE WORLD.

TAX AID ASSURED

Collectors To Give Aid Here

The Delaware District Office, U. S. Bureau of Internal Revenue, Postoffice Building, has announced that 57 major industrial plants in Wilmington and New Castle County will receive the services of zone deputies to assist federal income taxpayers in filing their returns before March 15 deadline.

The schedule for such assistance this week and next follows. Jan. 23, Wilmington Auto Sales Company and Beste Provision Company; Jan. 26 and 27, American Manganese Steel Division at New Castle, and Continental-Diamond Fibre Company at Marshallton; Jan. 28 and 29, University of Delaware at Newark and Eastern Malleable Iron Company, Wilmington; Jan. 30, J. E. Rhoads and Sons.

Meanwhile, the office is busy processing the more than 12,000 estimated and final payments on federal income taxes for 1947 that were received over the week-end.

Deputy collectors will also sit at the Newark offices of Continental-Diamond Fibre Co., National Vulcanized Fibre Company and both local banks to aid taxpayers in preparing their returns. Definite dates of their visits will be published upon release.

DuPont Anti-Freezes To Cost More April 1

The DuPont Company said today that rising costs of production and shipping have necessitated a rise in the price of "Zerone" and "Zerex" anti-freezes to dealers, but the advances will be deferred until the end of the present anti-freeze season, April 1.

At that time, the beginning of the distribution of the products for the 1948-49 season, DuPont's fair trade minimum retail price of "Zerone," the methanol-based anti-freeze, will be \$1.25 a gallon, instead of \$1, and "Zerex," the permanent type anti-freeze, will be \$3.25 instead of \$2.65 a gallon.

The price rises are the first in the history of the two products. "Zerone" was introduced in 1934 and "Zerex" in 1939. The increases are necessary, a DuPont spokesman said, even though there will be more of these two types of anti-freeze available for the 1948-49 season.

TO THE STOCKHOLDERS OF SOUTHERN TRANSPORTATION COMPANY

NOTICE IS HEREBY GIVEN, that at a duly convened meeting of the Board of Directors of Southern Transportation Company held on the 18th day of December, 1947, it was resolved that a special meeting of the stockholders was hereby called to be held at the office of the Company, 29 Broadway, New York, New York, on the 27th day of January, 1948, at 11:30 A. M. for the purpose of considering and acting upon the resolution of the Board of Directors recommending dissolution of the Corporation, and for the transaction of such other business as may properly come before said special meeting.

H. VICTOR CRAWFORD, Secretary.

1-8,15,22.

NEWARK CONCRETE CO.

South Chapel St. & Penna. R. R.

Transit-Mixed Concrete

Phone Newark 2480

Newark Cleaners & Dyers, Inc.

We Emphasize:

- QUALITY
- SERVICE
- DEPENDABILITY

Free Pickup and Delivery Service

PHONE 2-1511
PHONE 2295

176 E. MAIN ST.
40 E. MAIN ST.

JAMES H. COX, Owner

Letters Testamentary

Estate of Charles F. Walton, Deceased. Notice is hereby given that Letters Testamentary upon the Estate of Charles F. Walton, late of Pencader Hundred, deceased, were duly granted unto Florence A. Savin on the Fifth day of January, A. D. 1948, and all persons indebted to the said deceased are requested to make payments to the Executrix without delay, and all persons having demands against the deceased are required to exhibit and present the same duly probated to the said Executrix on or before the Fifth day of January, A. D. 1949, or abide by the law in this behalf.

FLORENCE A. SAVIN, Executrix.

Address Edward W. Cooch, Attorney-at-law, Newark, Delaware.
1-8,15,22.

Letters Testamentary

Estate of John T. Wilson, Deceased. Notice is hereby given that Letters of Administration De Bonis Non upon the Estate of John T. Wilson, late of Pencader Hundred, deceased, were duly granted unto Sara W. Slack on the Sixteenth day of January, A. D. 1948 and all persons indebted to the said deceased are requested to make payments to the Administratrix without delay, and all persons having demands against the deceased are required to exhibit and present the same duly probated to the said Administratrix on or before the Sixteenth day of January, A. D. 1949 or abide by the law in this behalf.

SARA W. SLACK, Administratrix D. B. N.
Address Edward W. Cooch, Attorney-at-law, Newark, Delaware.
1-22,29,3-5.

Letters Testamentary

Estate of Ida L. Wilson, Deceased. Notice is hereby given that Letters of Administration upon the Estate of Ida L. Wilson, late of Pencader Hundred, deceased, were duly granted unto Sara W. Slack on the Sixteenth day of January, A. D. 1948 and all persons indebted to the said deceased are requested to make payments to the Administratrix without delay, and all persons having demands against the deceased are required to exhibit and present the same duly probated to the said Administratrix on or before the Sixteenth day of January, A. D. 1949 or abide by the law in this behalf.

SARA W. SLACK, Administratrix.
Address Edward W. Cooch, Attorney-at-law, Newark, Delaware.
1-22,29,3-5.

STATE OF DELAWARE
OFFICE OF SECRETARY OF STATE
CERTIFICATE OF DISSOLUTION
To All Whom These Presents May Come.
Greeting:
Whereas, it appears to my satisfaction by duly authenticated record of the proceedings of the voluntary dissolution thereof by the consent of all the stockholders deposited in my office, the
ATLANTIC TRADING CO., INC., a corporation of this State whose principal office is situated at
No. 200 Market Street,
in the city of Wilmington, County of New Castle, State of Delaware
Corporation Service Company, being agent therein, and in charge thereof, upon whom process may be served, has complied with the requirements of the Corporation Laws of the State of Delaware, as contained in 2033, Section 1, to 2246, Section 214, Chapter 65, of the Revised Code of 1935, as amended, preliminary to the issuing of this

CERTIFICATE OF DISSOLUTION
Now, therefore, I, William J. Storey, Secretary of State of the State of Delaware, do hereby certify that the said corporation did on the twentieth day of January, A. D. 1948 file in the office a duly executed and attested consent, in writing, to the dissolution of said Corporation executed by all the stockholders thereof, which said consent and the records of the proceedings aforesaid, are now on file in my office as provided by law.

In Testimony Whereof, I have hereunto set my hand and official seal, at Dover this twentieth day of January in the year of our Lord one thousand nine hundred and forty eight.

(OFFICIAL SEAL)
William J. Storey
Secretary of State.

10 Church Street

Phone Newark 2301

Moving and Hauling GEORGE M. WILSON

Used Cars For Sale

1946 Ford Tudor Sedan
1941 Ford Tudor Sedan
1941 Chevrolet Tudor Sedan
1941 Plymouth Tudor Sedan
1940 Chevrolet Convertible
1939 Chevrolet Convertible
1939 Ford Tudor Sedan
1937 Ford Tudor Sedan
1936 Pontiac Tudor Sedan
1935 Ford Tudor Sedan
1933 Plymouth Convertible

And Many Other Models

Cars Bought, Sold and Financed
Cash or Financed

GEO. B. PASSMORE, Jr.

South Balto. Pike at Oxford, Pa.

Phone: 576 or 298

Open Evenings Till 9:30 P. M. Also Sundays

Kyanize SELF-SMOOTHING CLINGCOTE



Your rooms are pictures indeed when walls are painted with Kyanize self-smoothing Clingcote enamel. Sensational colors; sensational results... even over calamine and wall paper. A washable oil-base flat enamel that dries over night.

SHEAFFER'S

Dial 2-6252

Newark, Del.

Police Telephone Calls

The Newark Police Department is now connected by direct telephone communication with the Delaware State Police Headquarters.

Calls made over the Newark Police Telephone 4801 between the hours of 5:00 P. M. and 8:00 A. M. will be answered by the desk officer on duty at the State Police Headquarters, the message will be transmitted by radio to the Newark Police Department.

When you dial 4801 after 5:00 P. M., your call is answered by the Delaware State Police. The officer will take your call and radio the emergency to the Newark Police. Valuable minutes are saved by police radio communications.

So, when you hear a voice say "State Police," tell this officer radio the emergency to the Newark Police. Valuable minutes are Within a few seconds the Newark Police are responding to your call.

It is requested that only emergency calls be made after 5:00 P. M. Calls pertaining to general information and of a routine nature to the Police Department should be made between the hours of 8:00 A. M. and 5:00 P. M. daily.

POLICE COMMISSION

Clearly the location of the emergency and that it is in Newark. Emergency Fire Calls are 2300 and 2917 — Keep these numbers

C. S. FOSTER APPOINTED MAGISTRATE

Former J. P.
Took Office
January 17

Clarence S. Foster, Newark R. D. 2, has been appointed by Governor Walter W. Bacon, to be Justice of the Peace for New Castle County for a four-year term, effective last Saturday, January 17, 1948.

Mr. Foster's reappointment to a position he held four years ago will fill the vacancy created when the term of John H. Rumor, former newspaper man and photographer, expired.

A prominent farmer, Mr. Foster owns and operates a modern farm about three miles West of Newark, on R. D. 2. He has in the past been active in county politics and was at one time chairman of the White Clay Creek Republican Committee and a former game warden.

During the four respite between terms as Justice of the Peace, Mr. Foster has been employed in the Wilmington office of the Delaware Liquor Commission. Upon resumption of the justice's office he has taken up his duties in the office upstairs over the Council of Newark, 26 Academy Street.

3 ELDERS ORDAINED BY CHURCH

Pulpit At Head
Of Christiana
Is Now Vacant

Patrick Morgan, James Smith and Roger P. Watkins, newly elected elders at the annual congregational meeting held recently by the members of the Head of Christiana Church, were ordained at the morning service last Sunday.

The session now numbers six elders: George Law, Wilmer Milburn, W. H. S. Bouchelle, who were reelected, and the three new members.

At the conclusion of the service on Sunday the pulpit of the church was declared vacant by Rev. Evan W. Renne, as ordered by New Castle Presbytery as Mr. Renne's resignation had been accepted enabling him to accept a call to Centre Church, New Park, Pa. Rev. Hendrick Van Dyke, pastor of White Clay Creek Church, Capitol Trail, has been appointed Moderator of this charge.

All regular Sunday services of the church will be held as follows: Sunday School at 10 a. m.; Worship service at 11 a. m., and Westminster Fellowship at 6:45 p. m.

DELAWARE BLUE CROSS PLAN AMONG FIRST FIFTY

91 Other
Plans Only
Fifty Provide
Combined System

Figures recently released by the Blue Cross Commission in Chicago ranks the Delaware Blue Cross Plan first among the 50 plans throughout the country offering surgical protection to their subscribers.

The listing of the commission shows the Delaware Plan to have 42% of the state's total population enrolled. This high percentage places the local Blue Cross Plan 16% ahead of its nearest rival, New Hampshire.

In determining the rank of the various plans, the commission compares them on a percentage basis, i. e., the per cent of the state's total population enrolled in the plan.

It was pointed out by the commission that there are 91 Blue Cross Plans throughout the country providing hospital protection for their subscribers. Of these 91 plans, only 50 provide the combined hospital and surgical protection.

The Delaware Plan enrolled its first member for surgical coverage in May, 1943, eight years after it first enrolled members for hospital care.

Since 1943, the plan has enrolled 125,000 members in its Surgical Plan and has paid out almost \$1,500,000 for their doctor bills.

The Hospital Plan now has 147,000 members and in behalf of these members the plan has paid almost one million dollars for their hospital care so far this year and over \$3,500,000 since 1935.

Dean of Agriculture



George L. Schuster

FELLOWSHIP TO CONDUCT SERVICES

Diehl To Lead
Observance Of
Youth Week

The members of the Westminster Fellowship of the Head of Christiana Presbyterian Church will conduct the entire morning services at 11 o'clock this Sunday morning, January 25.

This service, by the young people, is in connection with youth week observed annually by the young people of all the Presbyterian Churches.

Rickey Diehl, the newly elected president, will conduct the service and he will be assisted by the members of the group.

The theme "Jesus Christ Is Lord" will be discussed by Miss Willa Metta Phillippi, John Smith, Philip Zebley and Miss Julie Diehl.

Special instrumental music will be given as well as two numbers by the Youth Choir.

A cordial invitation is extended all to attend this service.

FARMERS TO VOTE ON SUPERVISOR

Landowners To
Hold Election
On January 28

Sherman E. Webb, chairman of the Board of the New Castle County Soil Conservation District, has announced Wednesday, January 28, as the date selected for the election of a supervisor for the Soil Conservation District. Polling places will be set up in the following locations: Charles Pryor, Home near Clayton; Odessa Supply Company, Odessa; County Agricultural Agent's Office, Newark; Hockessin Supply Company, Hockessin; and Smith's Store, Centerville.

All landowners in New Castle County are eligible to vote and are being urged to give serious consideration to the selection of this supervisor who will assist in carrying out the Soil Conservation program of the County. Landowners desiring to have their names on the ballots for election are advised to file their names with the County Agricultural Agent before January 26.

The present board consists of Sherman E. Webb, Chairman, Odessa; Marvin Klair, Vice-Chairman, Marshallton; Lewis W. Phipps, Wilmington; Charles Pryor is the retiring member.

5 Railroads Get Grant For Increase In Fares

The State Public Service Commission has cleared the way for five railroads to increase their rates for commutation, school and other multiple fares by a flat 10 per cent effective Feb. 1, a commission spokesman said this week.

The railroads affected are the New York Central, Erie, Delaware & Hudson, Baltimore & Ohio and Pennsylvania.

In a decision dated Jan. 15, but disclosed Tuesday, the commission informed these lines that if they filed new fare schedules providing for a 10 per cent interim increase in the multiple fares, the commission would permit it to become effective for a period of one year beginning Feb. 1.

We Deliver
ICE CREAM
For Your
PARTIES

POWELL'S
ICE CREAM CO.
Dial 3171

HOTSPARKS

By George B. Wiggins

MID-YEAR EXAMS!

Our carefree youngsters have become completely glum and worrisome. The laughter that we love to hear has now been gun to disappear. And in its place, we hear instead the gloomy tones of those who dread the swift approach of those days when they take their mid-year tests again.

Every time you prepare a meal, tests must be passed. To be certain that you can pass these exams, invest in a new Frigidaire Electric Range. We have a complete line of models—one for every family's needs! We welcome your inspection at the

Newark Electric Co.
173 East Main Street
Telephone 2-6872
Newark, Del.

Frigidaire Appliances
and Delco Oil Heat

Trim Your Meat Bills—Buy A&P
Super-Right Close Trimmed Meats



Want Super-Right quality-proved meats? There's a super selection in the Meat Department of your A&P Super Market... all priced in line with our policy to give you the best value for every dollar you spend!

OPEN LATE FRIDAY—9 P. M.

PORK LOIN ROAST

Rib End up to 4 1/2 lbs lb 49¢	Loin End up to 4 1/2 lbs lb 51¢	Whole or Half lb 53¢
--------------------------------------	---------------------------------------	----------------------------

SUPER-RIGHT CLOSE TRIMMED
CHUCK ROAST lb 55¢

SUPER-RIGHT BONELESS ROLLED CROSS CUT

BEEF ROAST lb 75¢

READY TO EAT—4. TO 6-LBS—SMOKED

PICNICS lb 49¢

PIGIR BRAND YOUNG HEN (10 TO 16 LBS)

TURKEYS lb 62¢

ARMOUR'S STAR OR SWIFT'S PREMIUM—WHOLE OR SHANK HALF

SMOKED HAMS Short Shank 10 to 16 lbs lb 69¢

BUTT HALF OF THESE HAMS lb 73¢

POPULAR BRANDS READY-TO-EAT—WHOLE OR SHANK HALF

SMOKED HAMS Short Shank 10 to 16 lbs lb 67¢

BUTT HALF OF THESE HAMS lb 71¢

A & P Follows the Butter Market...

Down 6c Per Pound

Sunnyfield Fancy Creamery

BUTTER

1-LB SOLIDS lb 88¢	IN 1/4-LB PRINTS lb 89¢
-----------------------	----------------------------

A & P only sells one quality... One brand of Butter... Sunnyfield Fancy Creamery.

LARGE BROWN AND WHITE EGGS

CRESTVIEW EGGS doz 59¢

FRESH EGGS

Wildmere Large Grade A Brown and White dozen in dated carton 67¢	Sunnybrook Large White Leghorn dozen in dated carton 75¢
--	--

PURE LARD 1-lb print 33¢

SWEET PEAS Reduced to 3 cans 28¢

FLORIDA GRAPEFRUIT JUICE Sugar Added or Unsweetened Reduced to 46-oz can 17¢

TOMATO SOUP **CAMPBELL'S** 3 10 1/2-oz cans 29¢

A & P FANCY **APPLE SAUCE** Reduced to 2 20-oz cans 25¢

Ann Page Sparkle Puddings or Gelatin **DESSERT** 4 pkgs 25¢

SALTINES BY **KEEBLER** 16-oz pkgs 26¢

Chocolate Stripes by Keebler 6 1/2-oz cello, bag 25¢

VAN CAMP'S BEANS Tomato Sauce with Pork or Vegetarian 2 21-oz cans 33¢

A & P SAUERKRAUT 2 27-oz cans 23¢

BEEF STEW 1 & M Old Fashioned 20-oz can 45¢

GRAPEFRUIT SECTIONS Florida 2 20-oz cans 27¢

NUCOA OLEOMARGARINE 1-lb print 41¢

NABISCO FIG NEWTONS Reduced to 2 7 1/2-oz pkgs 35¢

FRANCO-AMERICAN Macaroni 2 15 1/4-oz cans 33¢

SLICED DRIED BEEF Embassy Creamed 16-oz can 35¢

CHIFFON SOAP FLAKES large pgs 39¢

An Outstanding Value!

SWEET, JUICY FLORIDA

ORANGES

8 pound mesh bag 35¢

WESTERN

BROCCOLI

large bunch 17¢

CHICK FEED

DAILY LAYING MASH Aids Hens to Produce More Eggs 25 lb. bag \$1.49 100 lb. bag \$5.85	DAILY SCRATCH FEED Here's a Quality Energy Feed 25 lb. bag \$1.50 100 lb. bag \$5.90
---	--

I & P Super Markets
Prices effective Thursday, Friday and Saturday, January 22nd, 23rd and 24th.

Corner Main and Haines Streets

Newark DEPARTMENT Store

COMPLETE HOME ENTERTAINMENT WITH
TELEVISION
GENERAL ELECTRIC ELECTRONIC

Television

FM Standard Radio

Automatic Phonograph

G-E Electronic Reproducer

Natural Clarity

Natural Tone



MODEL 802

Installation and Service Policy—You get installation by G-E factory-approved technicians plus a year's service for a moderate extra charge.



*Other Sets from \$449.95