

INSIDE: CHECK OUT BARGAINS GALORE IN OUR CLASSIFIED PAGES! SEE 5B.

# NEWARK POST

Greater Newark's Hometown Newspaper Since 1910

85th Year, Issue 9

© 1995

March 24, 1995

Newark, Del. • 35¢

## THIS WEEK

### In sports

DELAWARE'S  
DiMARZO TOPS  
ALL-TIME  
ASSIST MARK. **1B**

BLUE HENS QUIET  
HUSKIES, BEAT  
UConn  
TWICE. **1B**

### In the news

TAXPAYERS STILL  
BURDENED BY  
OLD DEBTS. **3A**

Lines form for  
bagsful of  
bargains on  
Main Street. **3A**

### In Lifestyle

CRAFTS ARE  
A BOOMING BUSINESS  
FOR MANY IN  
THE NEWARK  
AREA. **6A**

### In The Arts

NEWARKERS OFFERED  
MUCH ENTERTAINMENT  
ON UD  
CAMPUS. **7A**

### Index

NEWS	1-12A
POLICE	2A
DIVERSIONS	4B
OPINION	4A
LIFESTYLE	6A
OBITUARIES	10A
ARTS	7A
SPORTS	1-3B
CLASSIFIEDS	4-12B



After five years behind the superintendent's desk at the Christina School District headquarters on Main Street in Newark, Dr. Iris T. Metts dreams of transforming the district into the leader of technology-based education in Delaware.

## BIG DREAMS

Superintendent eyes  
more computers in  
Christina classrooms

BY TONJA CASTANEDA

BY THE 21ST CENTURY, local students could be learning from laptop computers what they now learn from books.

Christina Superintendent Iris Metts has this and other visions for the Christina School District which she hopes to realize by the time she retires from her job in the year 2000.

While it is yet to be seen if the technology will advance that far in schools within five years, Metts is pushing for the district to be a statewide leader in the technology students and teachers will come to use on a daily basis.

"In four or five years, we can afford to substitute laptop computers for text books," Metts said. "This doesn't mean textbooks won't be available."

"Technology is my love," Metts said. "If things could really shake up to make teaching and learning exciting — it's technology."

She said the ideal technology in schools is four to six computers in every classroom, which is literally thousands of computers district-wide.

"That isn't that far away," Metts said. "With the bond referendum passage, that's 10 schools we can duplicate like the Marshall model."

Marshall Elementary School is the newest elementary school in the district and a technology school-model for the state.

There are telephones and television monitors in classrooms and teachers do work on laptop computers they take to and from school.

As the administrative leader for five years with Christina, Metts in an interview last week reflected on her accomplishments and her vision for the future.

"I'm very happy about the first five years," Metts said. "I think we've managed to refocus the budget process."

She said she does not take all the credit for these achievements. The

See METTS, 9A ▶

## Parking board to expand

Push is on for  
business rep on  
parking board

By RON PEEL

NEWARK POST STAFF WRITER

Nearly five years after the Newark Parking Authority was granted two more board positions by the state legislature, it seems likely that those spots will be filled.

Both Mayor Ronald L. Gardner and Newark City Council member Irene Zych suggested that, due to the recent difficulties between the Parking Authority and the Newark Business Authority (NBA), filling the vacant positions on the authority with at least one member of the business association would benefit both groups.

"The two extra positions were requested by former parking authority chair Anita Puglisi," said Gardner when asked where the positions originated "and since that called for state action, nothing was done over night."

Puglisi, who left the authority before the additions were passed by the state legislature, was surprised by the vacancies.

"I'm real surprised to hear that the positions

See PARKING, 9A ▶

## Post office struggles with growth

By MARY E. PETZAK

NEWARK POST STAFF WRITER

The current post office in Bear continues to be too small for sorting mail and parking is limited as a result of mushrooming development in the area.

In addition, increased population in the 19702 zip code has already forced Bear Postmaster Bruce Cataldi to hire additional staff and carriers despite a lack of sufficient facilities or even mail trucks.

"We're in the process of doubling our staff here and currently need seven more carriers," states Cataldi. "But they need to have their own vehicles and the civil service process is time-consuming so it's taking a while."

Cataldi himself was recently forced to spend several days out of the post office delivering mail due to the lack of sufficient person-

See POST OFFICE, 9A ▶

## Bypass not likely soon, mayor says

By DAVE ZELIFF

SPECIAL TO THE NEWARK POST

ELKTON — Newark's mayor detailed Newark's traffic woes for a handful of Cecil County citizens who cared to listen.

The Wilmington Area Planning Council (WILMAPCO) held an information meeting at the Elkton Town Hall last week to discuss solutions to the Newark traffic problem.

Although other solutions were mentioned, a bypass is not likely to be built

anytime soon, said Ron Gardner, mayor of Newark.

"(A bypass) wouldn't be there for a couple of years," he said.

"What the city of Newark is looking for is relief from the current traffic problem.... If all of the other (solutions) fail, then that will be an option for us to discuss." The mayor told the Cecil constituents March 15.

Traffic jams during the morning and afternoon rush hour are clogging streets in Newark making it difficult to travel through the area, officials said.

"The problem is too much auto and

truck traffic is coming through Newark," said Roy Lopata, planning director of the City of Newark. "The road system we have is the same we've had for the last 100 years."

The problem dates back to at least the 1950s, one of the earliest times a beltway was proposed, Gardner said.

Officials from WILMAPCO are conducting a study of the area to determine which solutions would offer short-term as well as long-term relief.

See TRAFFIC, 9A ▶

## Neighborliness still reigns on Kells Avenue

By TONJA CASTANEDA

NEWARK POST STAFF WRITER

RESIDENTS LIVING along Kells Avenue are working to preserve the character of their neighborhood and it seems their assertive tactics are successful.

While some neighborhoods within walking distance of the University of Delaware are losing their make-up of single-family and owner-occupied communities, the people living on Kells Avenue are aggressively seeking just this type of home buyer.

They are also embracing students and other renters in their neighborhood but suggesting guidelines to happily coexist together.

The three block stretch of Kells Avenue off South College Avenue includes a diverse community of people living there as long as 60 years to those just moving in three

months ago. The approximately 50 houses were built in three phases, during the 1920s, before and after World War II.

This community has held block parties, Easter egg hunts and celebrated high school and college graduations. Neighbors even give retirees going-away parties as they leave the neighborhood for retirement homes.

"There is a real sense of community here on Kells Avenue," said Cornelia Weil, a more than 20-year resident. She said names and telephone numbers have even been circulated from neighbor to neighbor for emergencies. "It's a nice gesture for those who live alone," she said.

This proactive stance on Kells Avenue is producing positive results. At a recent meeting with Newark Police, there were not any compelling problems needing to be addressed.

"I admire their initiative in try-

See NEIGHBORHOOD, 9A ▶



Peter Weil, (left) an anthropology professor at the University of Delaware, and Paul Johnson, a Dupont engineer, are neighbors on Kells Avenue. Peter and his wife, Cornelia, have lived in the neighborhood since 1970. Paul and his wife, Sue, moved to the Kells Avenue neighborhood a year later.



# Police beat

■ *Police Beat* is compiled each week from the files of the Newark Police Department by staff writer Tonja Castaneda.

## Assaults at traffic lights

Newark police report an 18-year-old boy was attacked March 17 at the traffic light at Delaware Avenue and Library Avenue. The boy told police he had accidentally flicked cigarette ashes while driving on the suspects' vehicle. Police describe the suspects as two white men, ages 22-23 and driving a black Jeep with a tan top. The boy sustained bruises to his head and was treated at the Newark Emergency Room and released.

Also, last week police report a 23-year-old Newark man was punched in the face March 15 while waiting in his car at a red light at South College Avenue and Christina Parkway. Police said the man was not injured. The suspect who punched the man was driving a Lincoln Continental. To report information to Newark police, call 366-7111.

## Fight over girlfriend

Police report a 20-year-old Newark man was assaulted in a house in the unit block of White Clay Drive March 19 by two acquaintances.

Police said the fight was over one of the attacker's girlfriend. The man was punched and kicked numerous times, police report. The suspects are described as white boys in their late teens. The boy sustained a cut lip but refused medical treatment.

## In our community

### Blood pressure checks

Homemaker's Home Health Management will give free blood pressure and glucose checks on March 27 from 2 to 4 p.m. in the Newark ShopRite.

## Teens arrested on drug charges

Police charged a 17-year-old and a 15-year-old with possession of marijuana March 14.

The boys were charged after being seen by police acting suspiciously in the Bennigan's parking lot on Ogletown Road.

The boys were charged and returned to Newark High School for classes.

## Cat thrown from Jeep

A witness reported March 17 seeing a dead cat being thrown from a Jeep driving down Main Street near Chapel Street.

## Panhandler arrested

Police arrested a 43-year-old Wilmington man for loitering and criminal impersonation March 17, after they received a complaint about the man begging for money on Main Street.

Police arrested William M. Green, 43, of Wilmington. He was charged for refusing to give his name to police.

## Woman threatened

A 23-year-old Newark woman reported to police March 17 that her 32-year-old ex-boyfriend has been threatening to have her killed since their break-up in January. Police gave the woman a copy of the police report and sent her to Justice of the Peace court to sign arrest warrants against the man.

## Jewelry stolen

Two telephones, a make-up case, a pillow case, a jewelry box and assorted jewelry were reported stolen March 18 from a house in the 700 block of Brook Drive. Police said the house was entered through a window. Police describe the suspect as a white man, in his late teens, six feet tall with brown hair.

## Business receives harassing calls

An employee of Payless Shoe Store in College Square Shopping Center reported March 16 receiving numerous harassing calls at the business.

## Sign damaged

The Hillel Center sign on West Delaware Avenue was reported damaged March 13. Police said the sign was vandalized with red paint.

## Cadillac part stolen

Two Cadillac emblems and a 24-carat gold hood ornament were reported stolen March 18 from a car parked in the unit block of Lincoln Drive, police said.

## Phones taken

A car phone was reported stolen March 17 from a car parked at the Mobil Gas Station on Main Street. Police said the car's owner was on a pay phone when the theft occurred. Also, a car phone was reported stolen March 18 from a car parked in the 200 block of Beverly Road.

South College Avenue, has been chosen to receive the "A Better Newark" award for the month of March. To nominate a property for the awarded, call 366-7070.

## FIRE CALLS

### Tuesday, March 7

**2:31 a.m.**—Suburban Drive and Elkton Road, Suburban Plaza Shopping Center. Auto accident. Aetna Hose Hook & Ladder Co. and county Emergency Medical Services.  
**7:43 a.m.**—Reybold and Salem Church roads. Auto accident. Christiana Fire Co. and county Emergency Medical Services.  
**1:00 p.m.**—4621 Stanton-Ogletown Road. Auto accident. Christiana Fire Co. and county Emergency Medical Services.  
**6:31 p.m.**—49 Salem Church Road. Auto accident. Aetna Hose Hook & Ladder Co.  
**7:14 p.m.**—East Main Street and Tyre Avenue. Gas odor. Aetna Hose Hook & Ladder Co.

### Wednesday, March 8

**2:33 p.m.**—Capitol Trail and Harmony Road. Auto accident. Aetna Hose Hook & Ladder Co.  
**3:29 p.m.**—I-95 southbound at Cavalier Country Club Apartments. Auto accident. Aetna Hose Hook & Ladder Co.  
**6:09 p.m.**—934 Old Baltimore Pike. Auto accident. Christiana Fire Co.  
**7:42 p.m.**—2500 Ogletown Road. Rescue. Aetna Hose Hook & Ladder Co.  
**8:19 p.m.**—Kimberton Drive and Marrows Road. Auto accident. Aetna Hose Hook & Ladder Co.

### Thursday, March 9

**1:25 a.m.**—School Lane Garden Apartments. 17 Yale Drive. Building. Aetna Hose Hook & Ladder Co.  
**6:46 a.m.**—Red Mill Road at B&O Railroad. Auto accident. Aetna Hose Hook & Ladder Co. and county Emergency Medical Services.  
**8:37 a.m.**—Fantail Court and Springfields Boulevard, Springfields. Auto accident. Christiana Fire Co. and county Emergency Medical Services.  
**9:49 a.m.**—I-95 north at Welsh Tract Road. Auto accident. Aetna Hose Hook & Ladder Co.  
**1:06 p.m.**—1213 Yellowstone Drive. Rescue. Christiana Fire Co.  
**2:13 p.m.**—3 Vantage Court, Meeting House Hill. Investigation. Aetna Hose Hook & Ladder Co.  
**4:17 p.m.**—East Chestnut Hill and Marrows roads. Auto accident. Aetna Hose Hook & Ladder Co.  
**4:21 p.m.**—10 Cordele Road, Red Mill Farms. Investigation. Aetna Hose Hook & Ladder Co.  
**5:34 p.m.**—2834 Frazer Road. Wires down. Aetna Hose Hook & Ladder Co.  
**7:24 p.m.**—Old Newark and Carlisle roads. Auto accident. Aetna Hose Hook & Ladder Co.  
**8:35 p.m.**—20 Fox Hunt Drive, Fox Run Shopping Center. Investigation. Aetna

Hose Hook & Ladder Co.  
**9:02 p.m.**—U.S. 40 and Wilton Boulevard. Auto Accident. Christiana Fire Co.

### Friday, March 10

**7:52 a.m.**—624 Old Porter Road. Trash. Christiana Fire Co.  
**8:12 a.m.**—29 Lanford Road, Kingston Court Townhouses. Rescue. Christiana Fire Co.  
**11:21 a.m.**—Ogletown and Red Mill roads. Auto accident. Aetna Hose Hook & Ladder Co.  
**2:25 p.m.**—Delaware 896 at Hodgson Vo-Tech High School. Washdown. Christiana Fire Co.  
**4:46 p.m.**—Linden Hill and Upper Pike Creek roads. Auto accident. Aetna Hose Hook & Ladder Co.  
**5:44 p.m.**—Christiana Bypass and Delaware 1. Auto accident. Christiana Fire Co.  
**5:56 p.m.**—White Chapel and Dunsmore roads. Trash. Aetna Hose Hook & Ladder Co.  
**8:04 p.m.**—301 Governors Place. Rescue. Christiana Fire Co.  
**9:45 p.m.**—I-95 northbound at Christiana Road. Auto accident. Christiana Fire Co.

### Saturday, March 11

**2:03 p.m.**—Salem Village Apartments, 571 Oakdale Road. Field. Aetna Hose Hook & Ladder Co.

Springtime

at

FOX RUN

HEALTH UNLIMITED

1 YEAR MEMBERSHIP FEE PAID IN FULL

ONLY \$199<sup>00</sup>

Exp. 3/31/95

Stoltzfus

Pennsylvania Dutch

Sausage & Sandwich Shop

332 Fox Run Shopping Center

Bear, DE 19701

832-2557

1/2 PRICE SANDWICH

ANY SIZE

(Buy 1 Sandwich and get 1 of equal or lesser value at 1/2 price) w/ad

Not good with any other offer 1 ad per person

STOLTZFUS

Exp. 4/30/95

Hours: Monday thru Saturday 7:00 a.m. to 9:00 p.m.

Taste What Good Is...

Second Time Around

DELAWARE'S PREMIER WOMEN'S CONSIGNMENT BOUTIQUE

■ NEW & PREOWNED CLOTHING THE FINEST CONDITION

■ ACCESSORIES ■ HOME DECOR AND COLLECTIBLES

Coupon 20% OFF

All Clothing - Formals Excluded

Not Valid w/any Other Discount

46 FOX RUN SHOPPING CENTER 302/836-5630

HOURS: MON-FRI 10-8 SAT 10-5

VISA/MC Accepted

Scott's Speed

CENTER

(302) 834 • 9501

PERFORMANCE • 4X4

AUTO PARTS • ACCESSORIES

MACHINE WORK SERVICE

FOX RUN SHOPPING CENTER

(Corner of Rt. 40 & Rt. 72)

BEAR, DELAWARE 19701

Bring In Ad And Receive A FREE 900 Page Catalog. A \$3.95 Value

DIAL ELECTRONICS

We service every make & model TV, VCR, PC's, Audio and more.

FREE estimates

Guaranteed Lowest Prices

Certified Technicians

Super Fast Service

FOX RUN SHOPPING CENTER - RT. 40 BEAR, DE

(302) 834-9464

DIAL ELECTRONICS

20% OFF

All Camcorder bags, batteries & Accessories

We are a Discount Distributor for RCA/GE/DSS accessories

Expires 4/22/95

DIAL ELECTRONICS

\$9.95

\$34.95 VALUE WITH THIS COUPON

Clean audio, video head, tape path & all playback functions. Lube all necessary playback functions & align tape path & guide assemblies.

MAY PRESENT COUPON AT TIME OF PICK-UP

Not valid with any other offer. Coupon Expires 4/22/95

COUPON

PHOTO EXPRESS

FOX RUN SHOPPING CENTER PHONE 836-3008

RTS 72 & 40

BEAR, DE 19701

Special

8X10 GLOSS \$3<sup>99</sup>

35MM NEG ONLY

Matte Finish \$1<sup>50</sup> Extra

Next Day Service Only

Exp 5/10/95

Just Fish

COME VISIT OUR EXPANDED SHOWROOM

LARGEST SELECTION OF SALT & FRESH WATER FISH AND AQUARIUM SUPPLIES IN THE AREA!

We Carry Live Brine Shrimp, Blackworms, Tubifex Worms, Meatworms, Crickets, Frozen, Fresh & Salt Water Fish Food Available.

Gigantic Drug-Free Marine Inventory

Specializing in Hard to Find Fish

Largest Live Rock Display in the Area

All Size Tanks Available Starting at 2-1/2 Gallons

\$3.00 off YOUR SALTWATER FISH

Purchase of \$25.00 or more. With this coupon. Expires 3/31/95. Cannot be combined with any other offer.

1/2 PRICE

Buy 1 Fish, Get The 2nd One Of Equal Or Lesser Value For 1/2 Price

Valid for fish \$3.99 or less. Limit 3 w/this coupon. Expires 3/31/95. Cannot be combined with any other offer.

GIFT CERTIFICATES AVAILABLE

SHIPMENTS WEEKLY FROM AROUND THE WORLD

Hawaii • Singapore • Indonesia, Caribbean • Australia • Moldaves Island, Sri Lanks • Red Sea

Fox Run Shopping Center Rts. • 40 & 72 • Bear, DE

302-836-8250

VISA



# Taxpayers still paying off old bond debts

By TONJA CASTANEDA  
NEWARK POST STAFF WRITER

Taxpayers are still working off some old school debts as they take on the burden of a recently approved bond issue.

Voters in the Christina District overwhelmingly approved a bond issue earlier this month. Proceeds will be used to build new schools and renovate existing buildings. At the same time, taxpayers are still paying off earlier bond issues. Because the local school district has

changed names and boundary lines three times in 25 years, local monies are paying three separate debts.

The bond debt for each district is as follows:

- Newark School District — \$220,000
- New Castle County School District — \$1.6 million
- Christina School District — \$1.5 million

Assistant Cash and Debt Manager for the State Treasurer's Office Wayne Gault said the Christina School District will pay off the 1971 bond debt from the Newark School District in February 1996. The Newark district was in existence prior to 1978.

Tax money is also paying off debts for construction and renovations to buildings in the New Castle County School District, which was the school district from 1978 to 1981.

Brandywine School District officials coordinate the payments on the debt for the New Castle County School District. Brandywine official Patrick Miller said \$1.6 million is yet to be paid.

Miller said that \$5.6 million total from 1980 bonds will be paid off in 2001. He also stated that the total payments for this year are about

\$671,000 and for next year are \$551,000.

The current configuration of school districts came after court-ordered desegregation of schools. The State of Delaware is now seeking to have that order overturned, but is not asking for a return to a single district.

Although the debt could be tallied, records were not available to say specifically what the bonds paid for in the older school districts.

The Christina School District, without the cost of the recently passed referendum, has a total bond debt of about \$1.5 million.

Christina School District Director of Business and Finance Ken Brown said Christina is paying on referendums from 1986, 1988 and 1990.

He said the 1986 debt is for building Brader Elementary School and renovations to Palmer Elementary School. In 1988, voters agreed to pay to build Christina's newest school, Marshall Elementary School and the renovations to Drew-Pyle and Pulaski schools.

The 1990 bond referendum is paying for renovations to the district's middle schools — Shue, Gauger and Kirk and for the roof replacement at Christina High School.

## Three arrested on cocaine charges

Three Newark residents were arrested on crack cocaine charges March 17 by Newark police.

Newark police detectives and members of the Drug Enforcement Agency task force found 135 bags of crack cocaine when they executed a search at 51 Grays Avenue in Newark. Police said about \$3,000 was also recovered.

Police arrested Cecil Sharp, 50, of 51 Grays Avenue and charged him with federal charges of possession with the intent to distribute crack cocaine. Sharp is being held at Gander Hill Prison by federal authorities.

Also arrested were William Brown, 44, of 51 Grays Avenue and June Webster, 33, of 425 Strathaven Court. Brown and Webster were charged with trafficking in crack cocaine, possession with the intent to distribute cocaine, maintaining a house for the sale of drugs and second degree conspiracy.

— Tonja Castaneda



Customers line up along Main Street for Gershman's second annual St. Patrick's Day bag sale.

## Lines form on Main Street for popular St. Patrick's sale

By RON PEEL

NEWARK POST STAFF WRITER

ST. PATRICK'S DAY stroll down Main Street was difficult around the area of Gershman's bargain store as crowds swarmed sidewalk racks to fill bags full of bargains.

The second annual sale where shoppers pay only \$10 for whatever merchandise they can pack into a medium-sized shopping bag is becoming a Newark favorite.

According to store owner Norm Gershman, many customers asked him to repeat the sale and urged that it be held more often.

"We only hold the sale once a year so that it does not lose its popularity," explained Gershman.

"We've always been a bargain store and this is a really unique way of selling goods, that for one reason or another have not sold previously, for only pennies on the dollar."

Compelled to do something different, Gershman invented the sale to "do something special for the St. Patrick's day holiday." Overstock is traditionally

at its highest at this time of year.

Nearly 250 people attended the sale in its first few hours, and the crowd remained steady throughout the day. The line to the cash register frequently stretched to more than 25 people as employees struggled to fill bags faster than customers could present the merchandise.

Although most shoppers were too busy riffling through the many bargain racks and boxes to comment on the event, John Barber did find the time to relate his view of the frenzied buying.

"This is the second year that I've come to hold things while my wife keeps shopping. We've filled two, maybe three bags so far," explained Barber. "It's a nice crowd and you're only paying about 10% of the regular price."

The sale drew more customers this year due to the unseasonably warm weather.

"After the cold weather for last year's sale, I would say we definitely caught a real good break with the warm weather," said Gershman. "It seems like hundreds and hundreds of people have stopped by for a good deal."

## UD student labels traffic as priority

THIRTY-YEAR-OLD University of Delaware student Kevin R. Crocco has declared his intention to challenge sitting Mayor Ronald C. Gardner in the upcoming April 11 Newark mayoral election.

Crocco stated that his decision to seek election is fueled by two overriding factors. He says that the traffic situation in Newark needs attention and that the relationship of the university and the city must be made more workable if either is to benefit from their dealings with each other.

First and foremost, Crocco, who is currently working on a second bachelor's degree in civil engineering to go along with a degree in aviation from Ohio State University and five years of military service, believes that with some in-depth study and pressure on the Delaware

Department of Transportation (DelDOT) that congested conditions on Newark roadways could be relieved.

"I'm going to be studying the traffic conditions at one of Newark's worst intersections, Kirkwood Highway and Cleveland Ave., for a class this semester and some of my classmates will be doing a study of of the other major problem area, the intersection involving North Chapel, South Chapel and Main St.," said Crocco. "With this information already in hand the traffic issues can be addressed immediately through work with DelDOT."

Crocco understands that nothing is a sure thing just because the council asks a state organization to take action.

"All you can do is make a proposal," admitted Crocco "and then



Kevin R. Crocco at the UD

you just have to keep pushing the issue until something is accomplished."

The City's relationship with the University would have to be handled in a point by point fashion sug-

gested Crocco.

"The City and the University are like twin brothers or sisters that are consistently at odds with each other," said Crocco. "You would think that since the University occupies almost half of the city that there would be better lines of communication."

Crocco is trying to bring a new and younger point of view to the Mayoral race. The Crocco campaign will kick into high gear as soon as the University closes for spring break.

"I plan to knock on doors and let people know who I am during the break," announced Crocco. "I really want people to come out and vote for either candidate. The citizens of Newark should voice their opinion and get out and vote."

— Ron Peel



## PUTTING UP THE GREEN FOR MDA

Lori Orth, manager of the Cumberland Farms convenience store in Glasgow, sold Shamrock mobiles to benefit the Muscular Dystrophy Association (MDA). Customers made a dollar donation in exchange for featuring their name on a shamrock that were displayed. Proceeds from the shamrocks campaign will benefit MDA's community service and muscle disease research programs.

**GORE** APPAREL CENTER  
Creative Technologies Worldwide  
**WINTER SALE**  
Suburban Plaza, Newark, DE  
302 454-7555

**PREVENTION WILL BRING**  
Family Dentistry  
New Patients Welcome  
Sat & Eve Hrs Available  
**JEANETTE Y. SON D.M.D., P.A.**  
Heritage Professional Plaza  
Milltown Rd and Kirkwood Hwy.  
998-8283  
**A HAPPY SMILE!**

**OH - OH - OH !!!**  
**NEED A HOME EQUITY LOAN**  
**EQUITY ONE, INC.**  
The Home Equity Specialist  
\*Credit Problems \*100% Financing  
\*Mortgage Delinquency \*Investment Property  
\*Past Bankruptcy \*15yr. 20yr. 30yr.  
\*No Income Verification Payment Programs  
\*1st Mortgage Refinance \*Purchase Money Mortgage  
In Delaware CALL (302) 325-1500 or 1-800-237-MONY  
Outside Delaware CALL 1-800-320-3325

Full Tree Service- Firewood - Tree & Stump Removal  
**TREE MAN**  
27 Park Dr.  
Newark, DE 19713  
35 Years Experience • Fully Insured  
302-453-0238

**THIS ONE IS UNIQUE**  
And the features that make a Kinetico Water Conditioner unique also make it the best.  
**Non-Electric Operation** — Without electricity, problems associated with timers and solenoids are eliminated.  
**Twin Tanks** — While one tank regenerates, the other provides you with clean, soft water. You'll always have conditioned water when you need it.  
**Demand Regeneration** — There is no guesswork or wasted salt from unnecessary regenerations. Water usage determines when the unit needs to regenerate.  
Visit us at the Home & Garden Show at the Bob Carpenter Center, University of Delaware, March 24-26.  
**KINETICO** WATER PROCESSING SYSTEMS  
© KINETICO INCORPORATED 1988  
Water Treatment & Purification Systems Incorporated  
**(410) 398-0672**  
Call for free water analysis today.  
Established Since 1957

**Family Entertainment**  
Presented by Actors Apprentice students ages 11 - 17  
**THE TIME MACHINE**  
From the Novel By H.G. Wells  
and  
**A YEAR OF SHOW TUNES**  
A Musical Review  
March 24, 25 at 7 PM  
March 26 at 3 PM  
**Tickets \$6.00 Group Rate \$4.00**  
Elkton Center Theatre  
1105 Railroad Ave., Elkton, MD  
For information and ticket sales:  
**(410) 287-1037**

**GrassRoots handcrafts**  
Sale Extended! Early Spring Cleaning  
Cleaning out the old...  
Making Room for the New.  
New Merchandise in Stock!  
\$5 • \$10 • \$15 • \$20 • \$25  
Dresses, Skirts, Tops, Shorts, etc...  
Values to \$80  
Now Store Only  
46 E. Main Now Thru  
453-9751 March 26, 1995



# Opinion

EDITORIALS COLUMNS • PAGES FROM THE PAST • LETTERS

## Lowering a 'sin-tax'

IT ISN'T UNREASONABLE to levy substantial taxes on wine, beer and spirits, given the array of alcohol-related problems society faces every day.

But what if the top part of your state is only a few miles across and borders Maryland?

The Free State is a cheap state when it comes to liquor taxes and it isn't hard to figure why Newark area residents are making a run for the border.

The result has been tough times for Newark-area liquor store owners, disappointing alcohol tax revenues for the state and a booming industry in Cecil County, Md.

The numbers speak for themselves. Cecil County liquor sales have risen nearly 18 percent and Delaware sales are down by a comparable percentage.

Since we can do little to convince Maryland to raise its taxes, a lower alcohol beverage levy championed by the Delaware State Chamber of Commerce is worth supporting. The result would be a small boost for liquor stores and restaurants, with little or no penalty for taxpayers.

We would also tie this tax cut to an effort to deregulate an industry that is tightly controlled on the state level. While firm enforcement is necessary in a few obvious

areas, the powers of the Alcohol Beverage Control Board border on the ridiculous when it comes to areas such as serving as a collection agency for overdue bills, monitoring the percentage of food to beverages sold in one license category and limiting chain store ownership — to name only a few.

The option of Sunday hours for liquor stores should also be part of the package, although this might be politically impossible in the short term, given the views of Gov. Carper who vetoed a similar proposal last year. The governor seems to think that open liquor stores will disrupt family life in a state that sanctions vending machines dispensing lottery tickets.

Those of us living near the border see the darker side to this situation when witnessing carloads of lit up Delawareans weaving west on Sunday to add a few dollars to Maryland's tax system.

We may be asking too much in seeking an overhaul of the current system. But if we are going to the trouble of lowering liquor taxes, we might as well begin the process of reducing regulatory burdens in areas outside of enforcement of laws governing after-hours operation, underage drinking and selling to the intoxicated.

FROM THE HEART

## Homebuying: It's a city, county choice

By TONJA CASTANEDA

NEWARK POST STAFF WRITER

SOON my husband and I will decide where to buy our first home.

We have narrowed it down to the local area, but are still deciding if we want to live within the City of Newark or opt for living in New Castle County in the Bear/Christiana area.

We have lived in an apartment in Christiana for two years. Except for a few quirks such as not having a garage or even a designated parking space and no storage, I like were I live.

The author has been a staff writer for the Newark Post since 1992. She and her husband, who met through a "Dear Abby" column that solicited letters to servicemen away from the United States during the holidays, live in Newark.



Castaneda

Whenever something breaks, leaks or makes a funny noise, we call the office to complain and eventually they fix it free-of-charge.

I'm content in my residence, but

I realize we need to make the financial investment of buying a home.

My husband and I have been looking for a home in the Bear area. There is a glut of new homes to choose from and the prices for a single-family home seem to be less than within the city limits.

Also I like the area for its natural beauty. But when purchasing a home in a new development, one must realize the wooded area in the neighborhood has a good chance of being a lot with new townhouses the next year.

Even though living in the county has its advantages, have you recently tried to find a public park in the Bear/Glasgow area? My husband and I wanted to play tennis the other day. Where did we go? To Newark.

I understand Newark residents pay higher taxes to buy park land, but I will gladly vote to increase taxes if county officials would develop parks with tennis and basketball courts.

See CASTANEDA, 5A ►

MUSED, AMUSED, BEMUSED

## Stand-in excelled: I had hard time

By MARVIN HUMMEL

NEWARK POST COLUMNIST

BRECHT'S "Mother Courage" is an all-time great play, so we were really looking forward to seeing it at the University's Hartshorn Hall. The performance had to be canceled because the actress playing Mother Courage was seriously ill.

The theatre company and the audience tried another time—but the actress was still too ill to perform.

However, rather than cancel a second time, Ms. Susan Sweeney was a last-minute replacement, and the audience was asked to grant her the indulgence of bringing her playbook on stage with her. (???)

The audience saw the playbook for the first five minutes, and then Brecht, Ms. Sweeney, and the supportive cast triumphed; she still had the script in hand, but everybody did so well that the audience quit "seeing" it. The script-in-hand became like Radar's deformed hand on "Mash"—you once knew Radar had one—but he was so good and "Mash" was so good, you forgot it. Only when somebody mentioned

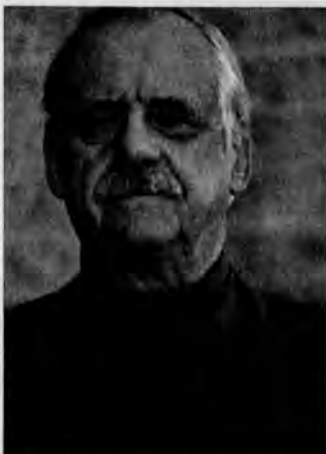

Hummel

the deformity did you even remember it!

Congratulations, Ms. Sweeney! You came out of an emergency splendidly!!! I want to tell you of two of my emergencies in the theatre, neither of which got me any congratulations!

A long time ago when I was playing Torvald Helmer in Ibsen's "A Doll House", the leading lady became seriously ill just hours before curtain time.

We should have canceled, but a bonehead professional director got a woman named Kay with a photographic memory and handed her the script. After she said she had the entire dialogue photographed, the

director ordered the curtain up, and an unrehearsed Kay took on 100+ pages of difficult dialogue without a script!!!

I had never met a person with a photographic memory before—she had photographed every word with her mind's eye—but she must have dropped and scrambled the photos! She responded to my question on page 2 with a fine answer on page 42! Then she roared off to page 98, and gave her closing speech in the middle of the first act. I gave up trying to make sense of things and just tried to match my responses to her pages so the chaos would at least be coherent!

Ms. Sweeney, you had a supportive cast—I did not! The actress playing Mrs. Linde had a scene with me through all of which she knitted. She looked in her bag, saw she had left her yarn and needles at home, and started pantomiming knitting! When she felt so stupid she couldn't go on, she walked off-stage and left me with nobody to say my lines to!

Then Nora (Kay again) didn't make her entrance for 10 minutes! The janitor had mistaken her tarantella dance costume for a gym suit and placed it in "lost-and-found!" During those 10 minutes (by actual count!) I told the darkness out there in the audience about a Norwegian banker's life in 1879, and the more I hated Nora (Kay), the more I declared my love for her!!! She

See HUMMEL, 5A ►

## OUT OF THE ATTIC

This week's "Out of the Attic" photograph shows the Steele house, located at 12 West Delaware Avenue. It was formerly the home of Charles P. Steele who for several decades owned and operated a butcher shop which was later the location of Herman's Meat Market on West Main Street across from where Willard Hall is now located. The house is best remembered as the home of Sara Steele, his daughter who was well known for having taught in the Newark school system for forty-five years. Miss Steele lived in the house until around 1984 and until that time it was one of the few homes in Newark still occupied by members of the same family by which it was occupied shortly after the turn of the century. It is now owned by the University of Delaware. The photograph was provided by Mrs. Vernon Steele with research provided by Bob Thomas for the Newark Historical Society. In an effort to provide more complete descriptions of our "Out of the Attic" photographs, volunteer historians of the society are identifying and researching the historic shots. Readers are encouraged to send old photos to the Newark Post, "Out of the Attic," 153 E. Chestnut Hill Rd., Newark, 19713. Special care will be taken. For more information, call 737-0724.



## PAGES FROM THE PAST

• News as it appeared in the Newark Post throughout the years

### ■ Issue of March 24, 1920

#### Legislature to hear arguments for and against ratification

Governor John G. Townsend Jr. in his message to the Legislature which convened in special session at Dover last Monday declared the "the ballot to woman is not only a right but an interpretation of social justice—the world-old question of right and wrong."

He urged living wage for teachers, relief for the tax on farm land and urged that proper provision be made for the Washington Street Bridge project.

#### Former Newark resident dies in Wilmington

Linwood M. Simpler, who was for several years associated with his father-in-law, Milton Steele, as proprietor of the Deer Park Hotel, died

at his home last Friday.

He was a native of Lewes but had resided in Newark and Wilmington for about 25 years.

### ■ Issue of March 25, 1970

#### Newark to Wilmington monorail study lauded

Nancy Redgate, a senior at the University of Delaware, became the first woman to win the American Society of Civil Engineers Delaware Section annual award for the best civil engineering prepared by an undergraduate.

Her paper, entitled "An inter-city monorail" outlined plans for constructing a proposed monorail system to carry rapid-transit cars between Wilmington and Newark.

#### Classified advertisements:

##### 1961 Valiant Station Wagon

Standard trans, three-speed, R&H. Engine in good condition, new battery. Needs body work. \$40.

##### Restored Colonial house for rent

Six miles north of Newark on 896. Large, modern kitchen, living

room, fireplace, garage, two bedrooms, cellar. \$200 per month.

### ■ Issue of March 23, 1989

#### Shotgun wounds two students

Two University of Delaware students were injured in a shooting incident early Friday morning, Newark police said.

A third student escaped injury in what police believe was a related incident. Police said they believe the same person is involved in both shootings.

#### DuPont finds chemical in Glasgow site well

Traces of a suspected cancer-causing chemical have been found in a water well at the DuPont Company's Glasgow site.

Trichloroethene (TCE) was found in one of the three wells serving the site, which is located on Del. 896 south of Newark.

TCE is a common degreaser and solvent that was widely used 10 years ago.

The discovery of the chemical in the water supply surprised company officials.

## NEWARK POST

Greater Newark's Hometown Newspaper Since 1910

Vol. 85, No. 9

**Publisher:** James B. Streit, Jr.  
**Staff Reporters:** Tonja Castaneda, David G. W. Scott, Nancy Turner, Ron Peel  
**Staff Photographer:** Jeff Swinger  
**Sports Editor:** John Holowka  
**Contributing Writers:** Jack Bartley, Elbert Chance, Marvin Hummel, Ruth M. Kelly, Brett Lovelace, James McLaren, Mary E. Petzak, Shirley Tarrant, Phil Toman  
**Office Manager:** Mary E. Petzak  
**Composition and Page Production:** Danielle Miles  
**Advertising Manager:** Tina Winmill  
**Account Representatives:** John Coverdale, Kara Dugar, James B. Galoff, Donna Harrity, Donna Kaehn, Kay P. McGlothlin, Harvey Paquette, Jerry Rutt, Gail Springer  
**Classified Advertising Manager:** Bonnie Lietwiler  
**Classified Telephone Sales Manager:** Ginny Cole  
**Classified Representatives:** Tracy Evans, Jacque Minton, Christine Nichols, Vanessa Osani, Kim Spencer

The Newark Post is published Friday by Chesapeake Publishing Corporation. News and local sales offices are located in the Robbott Building, 153 East Chestnut Hill Road, Newark, Delaware 19713. Central advertising offices are located at 601 Bridge Street, Elkm, Maryland 21921. Central classifieds also located at 601 Bridge Street. Advertising deadline is 11 a.m. Monday. In-county subscription, one-year, \$14.95.

How to reach us: To subscribe, 1-800-220-3311 • News tips, 737-0724 • To place a classified, 1-800-220-1230 • Local advertising, 737-0724 • Other advertising, 1-800-220-3311 • News fax, (302) 737-9019 • Advertising fax, (410) 398-4044

It is the policy of the Newark Post not to withhold from the public those items of information which are a matter of public record. All advertising and news are accepted and printed only at the sole discretion of the publisher. Readers are encouraged to use the Opinion Page to speak their minds. Please remember: Letters should be thought provoking and concise • Letters deemed libelous will not be printed • We reserve the right to edit for clarity • Writers must include a telephone number so that letters can be verified prior to publication.

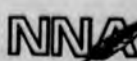

The Newark Post is a member of the Maryland-Delaware-D.C. Press Association, the National Newspaper Association and the Newark Business Association. POSTMASTER: Send address changes to: Newark Post, 153 East Chestnut Hill Road, Newark, DE 19713. Second-class postage paid at Newark, Del., and additional offices.





## Ms. Sweeney had helpful cast

► **HUMMEL, from 6A**

finally returned, gave a line from page 34, followed it up with one from page 9, rolled her eyes, and a merciful curtain man put everybody out of their misery.

At the reception following in our "honor," the three most popular topics were the weather, plantar warts, and the use of leeches in modern medicine.

But I didn't quit—I was a thespian right out of Mother Stupidity sired by Father Disaster! Sometime

later in an English drama I looked ever so keen as a Scotland Yard inspector and sounded like every Ohioan's notion of an Englishman—unless the Ohioan had met one.

The set was a posh (bilious) drawing room in a Victorian mansion, replete with a corpse on the floor which was my reason for being there. All went well until the maid came in and nervously announced, "Sinner is served!" The 'corpse' on the floor started having spasms—the kind associated with bad little

boys who have to laugh but can't.

I covered it up rather well, I thought: "Well, he can't have been dead veddy long—rigor mortis is just setting in!" With that, the corpse's no longer suppressed laughter burst out all over my career in the theater.

The curtain came down two hours early, we repaired to an establishment that featured mind-altering beverages, and we all changed our majors!

Ms. Sweeney I salute you and your most helpful cast!!!!

## Searching for Home Sweet Home

► **CASTANEDA, from 6A**

ketball courts in my area.

Another downside of being a county resident is that our government does not meet in the local area. Even worse, when you attend county council meetings you'll notice that your elected representative sits with her or his back to you. They do this to face the speaker of council, but I believe it would make it more difficult for county council officials to vote against constituents if they had to face them while doing it.

This is opposite of the way Newark city council members vote. They face the public audience attending their meetings.

Other advantages to living in the city limits include having municipal

offices such as planning and park services in close proximity, more of a cohesive community feeling and a police department.

On the other side of the coin, there are more stringent laws for noise and parking. Also the student and vehicle traffic in some areas is extremely congested in the City of Newark.

As I investigate further facts about living in the county, I wonder if I want to live without the extra services an incorporated area provides. I recently was surprised to find out that New Castle County does not provide garbage collection to residents. County residents hire their own trash haulers.

This makes no sense to me to

have a number of trash trucks running through one neighborhood all days of the week.

I'm not trying to pit the city folk against county residents. The Newark Post covers the area included in the Christina School District boundaries and I meet a number of both residents. Also, I have ties to the city and county. I live in Christiana and work in the Robscott Building on Chestnut Hill Road, near the city limits.

I'm asking myself aloud what is important to me, before purchasing a home.

Although I do not yet know where Home Sweet Home will be, I know I will be happy to live in either of these fine communities.

## THE BY-PASS ..... WHEN ???

Without a doubt, one of the most important issues facing the City of Newark is traffic congestion. As your Councilman, I will remain diligent in our struggle to obtain the by-pass our city most desperately needs.

I will be your voice on City Council  
( Questions or comments please call 366-8774 )

## Elect JERRY CLIFTON

2nd District City Council - April 11th

Paid for by Friends of CLIFTON 95

## The Sweeney Seed Company

The Lawn Care Store...and more

### The Sweeney Seed Company... The Professionals' Choice

Travel the Delaware Valley and you will find professionals using the Sweeney Seed Company products for fantastic results - from golf course superintendents, landscape professionals to grounds superintendents of schools and athletic fields.

### The Company Stores...High Performance Products at Incredible Prices!!!

Homeowners can get the same lawn care products the pros use at one of the six Sweeney Seed Company stores, conveniently located throughout the area. And, since you are buying directly at the wholesale level you are paying less for the Best...anytime, all the time.

The company stores also carry a huge array of home and yard products for all your outdoor needs.

### The Company Store Manager... The Ultimate Benefit

Homeowners really appreciate the custom lawn care advise they get from their local company store expert. Stop in and see John Thornes in Claymont and Art Bilton in Newark.

### MARCH TIPS

Our Golf Course and Landscape customers are starting to apply crabgrass preventers for pre-emergent control of crabgrass.

**On Course™ with Dimenson®** is a new generation crabgrass control, combined with a low nitrogen spring feeding, functions as a pre and post emergent crabgrass inhibitor. The unique mini prill delivery system provides excellent control of annual grassy weeds while using 90% less active ingredient. This is the first step toward the start of an agronomically and environmentally sound program.



## The Sweeney Seed Company

### CLAYMONT

Sweeney Seed Company  
2721 Philadelphia Pike  
Claymont, DE 19703  
**302-798-6001**

### OTHER LOCATIONS

Edgemont, PA 610-353-3534  
Huntingdon Valley, PA 215-322-2888  
Maple Shade, NJ 609-273-5939  
King of Prussia, PA 610-275-2710

### NEWARK

Sweeney Seed Company  
Peoples Plaza, Suite 950  
Newark, DE 19702  
**302-534-0440**

MasterCard, Visa, Discover, American Express • Hours: M-F 8-5; Sat. 8-4; Sun. 9-2

## LETTERS TO THE EDITOR

### Look beyond driver education for budget cuts

To: The editor

From: John A. Lannutti  
Newark

The Educational Improvement Commission, set up in August by Governor Carper, wants to eliminate state funding for Drivers' Education.

This would divert 3 million dollars to "New Directions." I would urge the legislature to oppose this proposal.

Driver Education, in Delaware, is an outstanding program and a model for the rest of the country.

Driver education makes up only 1/700th of the entire state budget.

Indeed, the EIC wants to spend 5.2 million on a three day teacher in-service program!

In essence, a paid holiday for public school teachers.

### Live among neighbors

To: The editor

From: Stephen E. Turner  
Newark

Our congressional delegation should come home for at least part of the year to live among their neighbors who elected them.

Local problems like the Newark Bypass dispute with Cecil County are neglected by Senators Biden and Roth and Representative Castle who are spending too much time in Washington. Cross-border disputes are ideal for federal mediation.

If Newark must make a federal case out of the bypass issue to get something built, then so be it.

Furthermore, if Maryland prices its cooperation at tax reciprocity for Marylanders who are employed in Delaware, then let's give it to them. Or maybe we should raise their taxes? Through negotiation all parties and interests will have to com-

promise some; but we must build the Newark Bypass.

Any community newspaper receives many letters over the course of a year. The number per week fluctuates, of course, the determining factor usually the degree to which our readers are upset... about the council rep, the mayor, the superintendent of schools, the guy next door.

We want to let people have their say, for or against, praising or criticizing, and to vent their frustrations over what they usually perceive to be an injustice. Generally the subject of a letter is someone in government. That's okay with us. We see that as a fact of life. So, blast away, if you wish. No doubt a salvo or two will be lobbied in the direction of this newspaper and that's okay, too.

What we need from you and what we cannot allow is spelled out in our letters policy, which is printed every week in the staff box on the Opinion Page. It isn't very long because we don't have a lot of rules.

### American Society of Quality Control--Delaware Section

## The 22nd Annual Symposium on Quality "FUTURE BASICS"

A full day of informative workshops! Come and learn from a Baldrige Winner, and Leading Business and Quality Experts. Topics include:

**Customer Service ISO 9000 Teamwork Best Practices**  
**Career Opportunities People Involvement Measurement**

### Keynote Speaker:

**MBNA America Senior Executive Quality Leadership Briefing**

### Guest Speaker:

**Faith Wohl, Director of Workplace Initiatives**

**Friday-- March 31, 1995 9 a.m. to 5 p.m. University of Delaware, Clayton Hall**

**Cost: \$100 or \$115 at the door (includes Continental Breakfast and Lunch)**

**For information or to register call: Janice Holton or Carole Seifred at (302) 831-2216.**

**Telephone reservations will be accepted on or before Wednesday March 29th.**

Phone Lines  
Open 7 Days A Week

### Life Improvement Loans™

They Had Twice As Many Reasons To Get A Loan.  
We Helped Them Find The Right One.



Plus A 100% Rebate Of Up To 30 Days Interest.\*

When their family doubled in size, so did their borrowing needs. So we told them about Mellon loans and personal credit lines that offer a 100% rebate of up to 30 days of interest. We also showed them how to qualify for an even lower interest rate and savings on other bank services with our Smart Account. Visit a Mellon office today or call to apply for a loan that fits your growing needs.

It's Easy To Apply. Call Now:  
**1 800 MELLON - 2**  
(1 800 635-5662)



**Mellon Bank**  
You're why we do our very best.®

© 1995 Mellon Bank Corporation. \* Offer is made on qualified loans and lines applied for or opened between March 12 and May 31, 1995, accruing at least 5.10% interest during the rebate period and for which payments are not delinquent. The rebate offer is for 30 days paid interest on new installment loans and paid interest on the first full billing cycle on new Personal Credit Lines. Offer does not apply to certain types of loans such as Dealer Originated Loans, Loans through Commercial Credit, Federally Guaranteed Student Loans, Credit Cards, FHA Title I Home Improvement Loans, Specially Priced Employee Loans, Mortgages, Commercial Loans, Private Banking and Private Capital Credit Lines. Please see your Mellon Banker for details. Proceeds of this loan cannot be used for the refinancing of your principal residence. Mellon Bank (DE) National Association Member FDIC.



# Lifestyle

RELIGION • PEOPLE • DIVERSIONS • THE ARTS

## Craft crazy

### Crafty couple creates business

By TONJA CASTANEDA  
NEWARK POST STAFF WRITER

NEWARK RESIDENT Jane Goodwin is similar to an artist. She does not paint bowls of fruit and vegetables, but instead creates polka dot carrots and plaid apples from fabric.

Jane and her husband, Bob, of Christianstead in Newark work together creating crafts. Being married for 33 years, they know how to work as a team. She does the sewing and fabric work and he does the glass cutting, wood work and stained glass art.

While Jane learned to sew in junior high and used her talent for a number of years as a home economics teacher, as well as sewing clothes for her family, it was not until two and a half years ago she started selling her handiwork at craft shows.

Bob said it was prior to moving to Newark six years ago, when Jane was a buyer for a museum gift shop. She and Bob searched craft shows for homemade items to stock the store inventory and realized they could make most things they purchased.

Today they make and sell a variety of crafts including antique doily t-shirts and sweatshirts, fabric garters to go around baskets and lamp shades, coordinating fabric mirrors and picture frames, blue jean purses and pog holders, quil-lows (pillows which fold out to full-size quilts) and baby bags which fold out into blankets.

"Some people do the same thing," Jane said, of the number of craft items she makes, "but I get bored doing the same thing over and over."

The most challenging part, Jane said, is to get an idea and work to create it. "The first design goes to the family," she said, before a pattern is perfected to be mass produced by hand.

Their most popular seller is a \$5 fabric basket made using recycled plastic soda bottles, collected from neighbors. The couple makes them in batches of 50 to 75.

"People like the idea we're recycling," said Bob. The baskets were first made to be plant or flower holders, Jane said, but customers have told them the baskets are also used to hold bathroom guest towels, combs and brushes, decorative soaps or pens and pencils.

It was just a few years ago that Bob took a class in stained glass making. He now creates the colored designs in home windows and kitchen cabinets and even makes a



Jane and Bob Goodwin work together to create a number of crafts from stained glass to jean purses, fabric edged mirrors and casserole carriers.

**"I love to sew. It's a creative outlet."**

**JANE GOODWIN**

LOCAL CRAFTS

stained-glass ornament in the shape of the state of Delaware. The ornaments sell for \$5.

The Goodwins are already beginning to create Christmas crafts. Jane is busy sewing with red, green and white fabrics. "It takes so much stuff to sell for Christmas," she said. They will begin selling these holiday crafts at September shows.

"We've done quite well," Bob said of their craft business. "We have tried to do different things."

"It's fun," said Jane. "I love to sew. It's a creative outlet."

Currently, the couple has crafts for sale in three local stores. The Classic Crafter in Polly Drummond Shopping Center, Crafter's Corner in Elkton, Md. and the Riverwalk Shoppe in Milton.

The Goodwins will be at craft shows the next few weekends.

They will be exhibiting their wares at Glasgow High School tomorrow (March 25), Dupont Country Club on April 2 and at Hodgson Vo-Tech School on April 8.

To order handmade crafts or donate empty 2-liter plastic soda bottles, call the Goodwins at 737-7304.

## Easy to make crafts: bows, stamps, stencils

By MARY PETZAK  
NEWARK POST STAFF WRITER

WHAT COMES TO MIND when you hear arts and crafts?

Beaded leather comb cases made in summer camp? Carefully-worked potholders and misshapen ashtrays constructed at brownie meetings? Lots of sentimental value but not much else. Right?

Not so fast. According to the Hobby Industry Association, the sale of craft supplies and instructions reached an all-time high of \$9.63 billion in 1993. That surpasses sales of recorded music, amusement park rides, and movie tickets.

Crafts today are more popular than ever despite the fact that more people than ever work full-time and leisure time is at a premium.

Ninety percent of U.S. households have at least one family member engaged in craft-hobbies according to a nationwide consumer study. And they're not always who you might think.

Mary Jane Mooney, classroom coordinator for A.C. Moore on Kirkwood Highway, says men, women and children sign up for their array of craft classes as fast as they announce them.

"Rubber stamping is extremely popular right now. And bow classes are really hot. We offer two stenciling classes a month and they're always full," Mooney said. "And something that might surprise people is that oil painting has become very popular with children and adults."

Mooney says that boys and girls as young as 8-years-old are signing up for the three-hour oil painting classes in which a complete painting of a different subject is done each month. "The one we did of a killer whale was especially popular. We had to promise to repeat it," laughs Mooney.

When they recently offered silk-ribbon embroidery classes for the first time, Mooney was overwhelmed by 95 calls in one day. They had to run four classes each day of the scheduled two-day session. People from "age 14 to the very, very old" showed up to learn.

Men are most often found in woodworking but Mooney says they also sign up for other classes. One man in her stenciling class told her "my wife picks the colors but I have to do the work," so she sent me to take the class."

Onalee Baldwin, merchandising manager for Jo-Ann Fabrics in University Plaza, sees male "closet sewers" come in to purchase fabric to make clothes.

Local crafters engage in an unbelievable variety of crafts including but not limited to stenciling, sponging and marbling, decoupage, silk flowers, transfers on shirts, clay



NEWARK POST STAFF PHOTO BY MARY PETZAK

Jo-Ann Fabrics Merchandising Manager Onalee Baldwin with dried swags and wreaths in stock at the University Plaza Newark store.

beadmaking, watercolors, wreath making, oil painting, crocheting, rubber stamping, tole painting on wood, metal and fabric.

People also do calligraphy, knitting, counted cross-stitch, silk-ribbon embroidery, bows and swags, needlepoint, quilting, pillow-making, stained glass, beading, macrame, candle-making, flower arranging, woodworking and hand-made works of art from every material imaginable.

Quilling and scheren-schitte are two of the more odd-sounding but beautiful paper crafts. Both have been cottage arts for over two hundred years without becoming household names.

Quilling starts with rolling paper into colored shapes which are then arranged in flower pictures.

Scheren-schitte is the art of cutting paper into designs and shapes of which the silhouettes found at carnivals and fairs are only the

beginning.

And what do people do with all these crafts once they're done? According to consumer studies by Market Facts, 79 percent give them away as gifts, 67 percent use them personally, 64 percent decorate their home, 49 percent make holiday decorations and 16 percent sell their projects.

Mooney claims she hasn't bought a greeting card in years since she learned to do rubber stamping and make her own.

Baldwin believes the large number of people learning crafts after work and on weekends do it "so that you have something when you're done. It's a creative effort that lasts."

Whatever the reasons, they're as varied as the crafts themselves.

For information on craft classes call A.C. Moore at 994-9016 or Jo-Ann Fabrics at 737-2759.

## Food pyramid guide to healthy eating

### NEWARK OUTLOOK

FROM THE STAFF OF THE COOPERATIVE EXTENSION OFFICE AT UNIVERSITY OF DELAWARE

Children, teens and active men can choose larger number of servings.

Many people wonder how to eat that much food. Some of the mystery is reduced when you take a look at what a serving is.

For example, in the bread group a serving consists of 1 slice of bread, 1 ounce of dry cereal, or a 1/2 cup of cooked rice, pasta or cereal. How many of us eat only a 1/2 cup of pasta for dinner. In reality we may be eating 3 servings in one sitting.

The meat group consists of items such as nuts, beans, fish, eggs, poultry, beef, pork and other meats. Three ounces of cooked meat is considered a serving. One half cup of cooked beans, 2 tablespoons of peanut butter, or one egg counts as one ounce of meat or 1/3 of a serving.

The dairy group consists of foods such as milk, cheese and yogurt.

One cup of milk or yogurt and 1 1/2 to 2 ounces of cheese count as a serving.

As for fruit, one medium whole fruit is a serving. This is about the size of a tennis ball. Also 3/4 cup of juice or 1/2 cup of canned fruit is a serving.

Vegetables are about the same as fruits. One half cup of cooked vegetables or a cup of tossed salad is a serving.

Fats and sugars are identified in the pyramid to help us recognize the fats and sugars that we add to foods, such as syrup, jelly, oil, salad dressing and mayonnaise, should be used sparingly because many foods naturally contain sugar or fat.

Using the guide can help you provide a balanced diet. For those recipes or products that have a variety of foods in them such as



This weeks author: Maria Pippidis

casseroles, pizza or sandwiches, you should consider all the groups that are included and count them as best you can.

For more information, call the Delaware Cooperative Extension Foods Answer Line at 831-1239.

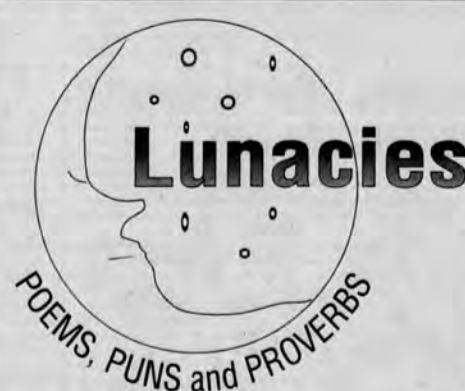

By James C. McLaren

Silly Jackal, mind split,  
Schizophrenic, a bit,  
Wildly laughed, then domestically cried.  
He kept hiding away  
So his thoughts wouldn't stray.  
He was dogged down as Jackal and Hyde.

An attorney-at-law  
Dislocated his jaw,  
Causing clients and colleagues their griefs.  
He glared at the jury,  
And vented his fury  
By addressing the court in his briefs.

Why did a bright but daffy international student try to row a boat on a highway near Oxford University?  
**He was a Roads Sculler.**

Why was Professor Moriarty disturbed by real estate ads?  
**He disliked Holmes lodge-ic.**

English sportsmen may take solace that the sun never sets on the British Umpire.

A thoughtful dog should seldom chew on the bark of a tree.

■ Author's note: Lunacies like these have been inflicted on my poor wife, children and colleagues for years. I hope Newark Post readers will tackle this word-play nonsense with zest, thereby assuring them Eternal Joy and a letter from Ed McMahon.



# Arts calendar packed with variety

Those of us who have been in this area any length of time know what a valuable cultural resource the University of Delaware is to us. Sometimes, however, there is so much being offered that I don't know just where to begin.

Enter Beth Thomas of UD's Public Relations office with an idea that worked! Rather than trying to devote a full column to each important cultural and artistic event, I am going to share an overview of the remainder of this month and next month, so get your calendar out now and see how many that interest you might demand your attendance.

On Tuesday, April 4, the Mendelssohn String Quartet and flutist Eileen Grycky will present a concert in the Loudis Recital Hall of the Amy E. du Pont Music Building at 8 p.m. Works of Wolfgang Amadeus Mozart will be featured on the program. Tickets are \$7.50, \$5 for senior citizens and \$2 for students.

Mitchell Hall will be aglow on Friday, April 7, as the new national touring company presentation of Cole Porter's "Anything Goes" will offer one performance only, at 8 p.m. This is a fun-filled show. I last saw it at Lincoln Center, and though it was written many years ago, it is still as fresh as ever. Songs like "I Get a Kick Out of You" and "You're the Top" are running through my head right now — how lucky you are you can't hear me singing! Tickets are \$18, \$13 for senior citizens.

SOLUTION TO SUPER CROSSWORD ON PAGE 4B.

ACUTE BREAST EAR TBA  
GALAXY ADVICE LBU ROA  
AFATHEM SAMAN LIA GALA  
REN AMIN ROBE TATES  
RED SERENE BLANTS  
ADILENE ESABU ASHEN  
LEIDA WITHPICTURESTIN  
DEEPFRIER CHIN PRO  
ATA MAOLE GHEER PILES  
SAVED TRESS RAVINE  
RETOVEN HTS DELATED  
EVOKED ADAMS JAPAN  
STONKS DIABNE OUTLET DAY  
ETO BOAT GUTLEFISH  
WALLEYWHEREHTS OLEO  
ALONE ETAL BURGULAR  
GAINNAI AOBLEA RAGA HAS  
FELSTAR MONEYSUBEDTOBE  
END ISM ORATED DEVOUT  
RAE CPA NEGATE RASITA

CD MATURING?  
**HOW ABOUT 15.78%\***  
NO FEES! NO SALES CHARGES!  
GUARANTEED PRINCIPAL & INTEREST RATE  
Available for IRA's or Regular Savings

LEARN HOW MILLIONS OF AMERICANS HAVE STOPPED PAYING CURRENT INCOME TAXES ON THEIR INTEREST EARNINGS

Applications must be received by April 17, 1995

Call now for more information!  
**(302) 478-2920**

\*4% minimum interest after year 1. Yield realized if payments made over 5 or more years. Bonus forfeited, 5% penalty applied and minimum interest paid if surrendered for cash.

## THE ARTS



By PHIL TOMAN

zens and \$10 for students.

More great theater the next evening as the Bacchus Players debut their new musical, "1-800-THE-SHOW." The curtain goes up at 8:15 on a look at telephone dating and other ways of making electronic connections in this frenetic decade of ours. Performances are also set for April 13, 14 and 15. Tickets are \$10, \$8 for senior citizens and \$5 for students.

The following week will begin with a duet in Loudis Hall featuring Marcy Rosen, cellist, and Christine Delbeau, pianist, on Monday, April 10. On the program, works by Beethoven and Brahms. Admission is free.

Another free offering at Loudis comes on Wednesday, April 12. Robert J. Streckfuss will conduct the

12th annual University of Delaware Student Concerto Concert. Performing will be winners of the 1995 Student Concerto Competition with a symphony orchestra composed of professionals from major regional orchestras. The downbeat is scheduled for 8 p.m.

The University's Professional Theater Training Program will begin the run of William Inge's "Picnic" on Wednesday, April 19, at 8 p.m. and continue the run on April 20, 23, 29 and a 12:30 matinee on Sunday, April 30. "Picnic" is an American stage classic and was later made into a motion picture. The plot ignites in a small town when a handsome, mysterious stranger arrives and eventually goes to a town picnic. Prices range from \$10 to \$13 depending on the day of the perfor-

mance.

Theater of a different kind, a one man show, will hold forth Friday, April 21, at 8 p.m. on the stage of Mitchell Hall. John Amos, perhaps known best for his portrayal of the adult Kunta Kinte in "Roots," will present "Haley's Comet." Amos has been touring the country with the show he wrote about an 87 year old man who is sharing his life experiences with the famous comet. In this performance, the author-actor takes on the role of several compelling characters. He will repeat "Haley's Comet" on April 19 and 20. Tickets are \$18, \$13 for senior citizens and \$10 for students.

Shakespeare's "Richard III" will be front and center in the Hartshorn Hall Theater April 26 and 27 at 7:30 p.m. and on April 29 at 12:30 p.m. It is a presentation of the University of Delaware's Professional Theater Training Program. This play has all those things which make going to the theater so much fun — corruption, murder, passion, villainy, etc. Whether you are hearing about "...the winter of our discontent..." for the first or fiftieth time, it does stir the emotions. Tickets range from \$10 to \$12 depending on the day of the performance you choose.

Opera hasn't been overlooked

either. The U. of D. Opera Workshop under the direction of Frank Evans and Marie Robinson, both members of the music faculty, will present scenes from three centuries of opera Friday, April 28, at 8 p.m. and Sunday, April 30, at 3 p.m. in Loudis Recital Hall. Admission is \$5.

By the way, as with all university

offerings, there are discounts for faculty and staff as well as students.

There should be enough there to keep you involved with the arts for a while. I hope you will be able to enjoy some, or all, of them.

**the granary**  
ON THE SASSAFRAS  
Waterfront Restaurant

Come join us for  
*our Spring Special!*

**Buy 1 Entree,  
get 2nd Entree 1/2 price!**

**Nightly Dinner Specials**

on the Sassafras River Georgetown, MD  
2 miles South of Cecilton off Rt. 213

AMERICAN EXPRESS VISA 1-800-926-5802

**EASTER BUNNY TRAINS**

**Wilmington and Western Railroad**  
SAT. AND SUN., APRIL 1, 2, 8 & 9 - 12:30 & 2:30 PM

*Easter Bunny rides the trains with special treats for the children!*

For reservations, please call 302-998-1930.  
Greenbank ticket office opens at 11:30 AM on train days.

Greenbank Station is on Newport-Gap Pike, Del. Rt. 41 1/4 mile north of its intersection with the Kirkwood Highway, Del Rt. 2.

**STOP**

If you want Fancy-Schmancy ...Go to the Ritz.

If you want great food served by friendly people, who appreciate your business, in a casual neighborhood atmosphere,

...Visit *Slip Mahoney's*

weekly specials

Monday-Tuesday-	1/2 Price Burgers Buffalo Wing Nite 20¢ Wings	Thursday-	Beef & Beer Nite Prime Rib (Platter)*6" Dinner *9"
Wednesday-	1/2 lb. Steamed Shrimp plus a Rib eye Steak *9"	Friday-	75¢ Drafts \$1.50 Domestic Bottles FREE Happy Hour Picnic 4-6 p.m.

*Slip Mahoney's*  
Restaurant and Bar

Meadowood Shopping Center, Newark 737-1709  
Slip Mahoney's, Your neighborhood place where you can always pronounce everything on the menu.

**NEW AT IRON SKILLET!**

24-oz. T-BONE STEAK DINNER

ALL YOU CAN EAT

Friday Fish Fry

only \$4.99

Served 5-10 p.m.  
Dinner and Reorders  
Come with French Fries and Cole Slaw

Visit our soup and salad bar for \$1.99 extra.  
Beverage and tax not included.

**IRON SKILLET Restaurant**  
Cookin' 24 Hours A Day

Route 279 & I-95  
Elkton, MD

**410-392-3052**

THE PLAYHOUSE THEATRE  
DUPONT BLDG. - WILMINGTON, DE 19801

**FRI., MARCH 24 thru SUN., APRIL 2**

**MAURICE HINES**

**JELLY'S LAST JAM**

Also Starring  
**SAVION GLOVER AND FREDRA PAYNE**

"Musical Theater at its American Best" Frank Rich - New York Times

PRE-THEATRE BUFFET AVAILABLE IN THE GRILL

FOR DINNER RESERVATIONS CALL (302) 594-3100

Friday, March 24 thru Sunday, April 2, 1995

	Orch/Boxes	Mezzanine	Balcony
Tues.-Sat. Eves. at 8PM	\$50.00	\$50.00	\$40.00
Sun. Eve. at 7:30PM	\$50.00	\$50.00	\$40.00
Wed. Mat. at 2PM	\$32.00	\$32.00	\$32.00
Sat. Mats. at 2PM	\$46.00	\$46.00	\$36.00
Sun. Mats. at 3PM	\$46.00	\$46.00	\$36.00

Make checks payable to THE PLAYHOUSE THEATRE. \$2.00 Handling Charge for all mail and phone orders. Visa, MC, Am Ex and Discover Card accepted. Special rates available for Groups, Seniors & Students for the Tues.-Thurs. Eve. & Sun. Matinee performances.

A Subscription Selection / Call (302) 656-4401

**Alyson's RESTAURANTS**

*"Everyone's Choice!"*

Area's Largest MENU VARIETY featuring:  
Grilled, Roasted, Broiled, Fried & Sauteed Beef, Ribs, Chicken and Seafood  
Great SALAD BAR!

Burgers, Subs, Steaks, Strombolis, Pizza and Sandwiches  
Lunch and Dinner BUFFETS  
Saturday & Sunday BRUNCH

**ALYSON'S NEWARK WELCOMES SPRING HAWAIIAN WEEKEND 3/24 & 3/25.**

TAKE OUT & DELIVERY TOO

**Kirkwood Highway 998-8853**  
**Newark Marrows Road 368-4545**

**VIDEO Laser**

**JENMAR PLAZA**  
430 Old Baltimore Pike  
**366-1595**  
(Next To Salem Woods)

- Kids' Tapes Always Rent One, Get One FREE
- 2 Night Laser Disc And Video Game Rentals
- Daily Video Tape Rental Specials:

**MONDAY: 3 For \$5**  
**TUESDAY: 1/2 Price Day**  
**WEDNESDAY: 99¢ Rentals (Exc. New Releases)**  
**THURSDAY: Rent One, Get Another 1/2 Price**  
**FRIDAY: Rent 2, Get 3rd FREE**  
**SATURDAY: Keep Rentals Till Monday**  
**SUNDAY: 99¢ Rentals (Exc. New Releases)**

One Video Tape Rental Absolutely FREE! Sun.-Thurs. Expires 3/23/95	Rent One, Get One FREE! GOOD ANY DAY! Expires 3/23/95	Rent Two, Get One FREE! GOOD ANY DAY! Expires 3/23/95
--	---	---

TO SUBSCRIBE TO THE NEWARK POST CALL  
737-0724 OR 1-800-220-3311



**WOODY'S**  
**CRAB HOUSE & RAW BAR**

**Nightly Dinner Specials!**  
 (effective thru April 30th) • After 4 p.m.

Tuesday-All Entrees 1/2 Price  
 Wednesday-All-U-Can-Eat! \$14.95  
*Featuring: Steamed Shrimp, Alaska Snow Crab, Barbecue Ribs, Corn On The Cob, Cole Slaw*  
 Thursday-Whole Maine Lobster Nite! \$9.95  
*Featuring: Fresh Whole 1-Lb. Lobster*  
 Friday-Huge Happy Hour Party!  
*Free Hors d'oeuvres • Live Entertainment 4-8 p.m.*

Correction: Monday's ad read Tuesday Dinner Special as All-u-can-eat.  
 Tuesday's Dinner special is All Entrees 1/2 price-only.

**DINING ROOM OPEN, HOURS:**  
 Tuesday, Wednesday, Thursday, Friday 4 p.m. - 8 p.m.  
 Saturday 11:30 a.m. - 8 p.m. • Sunday 1:00 p.m. - 8 p.m.

**Main Street, North East, MD**  
**410-287-3541**

**Goodbye Winter!**  
**HELLO SPRING!**  
 (30,000 New 1995 Spring Items)  
**EVERYTHING**

**\$9.95**  
 each piece

**WOMEN'S SIZES TOO!**

THINK SPRING!! Thousands of Spring items arriving weekly. All the new 1995 styles & colors in tops, sweaters, pants, skirts, shorts, vests, shirts & jeans. And all for \$9.95. Great selection at a Great Price! Missy, Junior & Women's sizes.

**THE FASHION OUTLET**

<b>Midway Plaza</b> Kirkwood Hwy. Wilmington Mon.-Fri. 10-9 Sat. 10-6 Sun. 12-5 994-4825	<b>Greentree Village</b> Rt. 8 Dover Mon.-Fri. 10-9 Sat. 10-6 Sun. 12-5 674-1559	<b>Branmar Plaza</b> Marsh & Silverside Rds. Wilmington Mon.-Sat. 10-9 Sun. 12-5 475-1623	<b>Rehoboth Beach</b> Ocean Block Rehoboth Beach Sunday Thru Sat. 10-5 227-6556
---	---	---	---

**SUBSCRIBE TODAY!**  
**NEWARK POST 800-220-3311**

**UNCLAIMED FREIGHT CO. AND LIQUIDATION SALES INC.**

**Spring Savings**  
**HEY, HEY, HEY, IT'S UNCLAIMED FREIGHT!**

**FREE PAINT 3 Gallons FREE!**

A famous department store decided to close out its paint department and we got it all. To celebrate spring, we're giving this quality paint to you, our customers.  
 Value \$40 - \$60 With a minimum \$250 purchase.  
 \*Excludes Bassett and Serta bedding.

**CLAIM YOUR BARGAIN!**

**FREE!** - Cutting Board maple hardwood • Plerced Earring Set • Gold Tone Pen & Pencil Set with clear stones • A \$70+ value.

**BASSETT MATTRESS & BOX SPRING**  
 This is top of the line bedding and one of the best deals that we ever made! These are all overruns, cancellations and close-out fabrics. This is one heck of a price on bedding, complete with a warranty of one full year replacement at no charge.

	Reg. Ret.	OUR CASH PRICE	SPECIAL
Single	\$589.95	\$259.95	\$119.95
Double	\$729.95	\$309.95	\$149.95
Queen	\$859.95	\$399.95	\$199.95
King	\$1099.95	\$519.95	\$299.95

**SERTA MATTRESS & BOX SPRING**  
 We Have The New 1995 Covers

	Reg. Ret.	OUR CASH PRICE	SPECIAL
SINGLE	Reg. Ret. \$609	OUR CASH PRICE \$149.95	
DOUBLE	Reg. Ret. \$749.95	OUR CASH PRICE \$189.95	
QUEEN	Reg. Ret. \$889.95	OUR CASH PRICE \$249.95	
KING	Reg. Ret. \$1129.95	OUR CASH PRICE \$299.95	

**BUNK BEDS**  
 Solid Construction  
 Reg. Ret. \$279.95  
 OUR CASH PRICE **\$99.95** \*SPECIAL **\$79.88**

**BOOKCASE BUNK** Reg. Ret. \$529.95  
 OUR CASH PRICE **\$179.95**

**METAL PYRAMID BUNK BEDS**  
 Single on top, Double on bottom  
 Government approved 2" painted metal tubing.  
 Reg. Ret. \$639.95  
 OUR CASH PRICE **\$189.95**

**Clip This Valuable Coupon!**  
**RECLINER**  
 Reg. Ret. \$389.95  
 OUR CASH PRICE **\$129.95**  
 WITH COUPON **\$99.88**

**Clip This Valuable Coupon!**  
**4 DRAWER CHEST**  
 Pine Finish and Brass Hardware  
 Reg. Ret. \$149.95  
 OUR CASH PRICE **\$69.95**  
 WITH COUPON **\$39.04**

**HUNDREDS OF OTHER ITEMS**  
 116 E. Glenwood Ave • Smyrna • 302-653-5633  
 Open Weekdays 9-9 • Saturday 9-6 Sunday Noon-5  
 For pickups at the time of purchase, bring cash or credit cards. No personal checks.  
 We are a four store chain not affiliated with any other stores. Stores in LANCASTER, YORK, CARLISLE, PA, SMYRNA, DE.

## IN OUR COMMUNITY

### WILMAPCO meets on March 28 and 30

The League of Women Voters of New Castle County will host a transportation meeting on March 28 at 7:30 p.m. at the Newark Housing Authority Building, 313 E. Main Street, in Newark.

Newark's Mayor Ronald Gardner, chairman of WILMAPCO council and G. Alexander Taft, executive director of WILMAPCO, will explain WILMAPCO's goals and concepts and ask for input into proposed plans for our region.

For more information, call 737-5142.

### City water mains to be flushed

Newark City water mains will be flushed from March 27-31 from 8 a.m. to 1 p.m. During this time, customers will notice a drop in water pressure and a temporary discoloration of the water during the operation.

These conditions are not detrimental to health. Areas include: Chestnut Hill Road, Yorkshire, Silverbrook and Arbour Park on March 27, the area bounded by Main Street, South Chapel, Penn Central tracks, Apple Road and Elkton Road on March 28.

On March 29 the areas west of Apple Road, South of Barksdale Road and west of Casho Mill Road will be affected, March 30 will be Chapel Hill, Paper Mill Road, Corbit Street, North Street, Main Street, George Reed Village and Lumbrook and on March 31 Fairfield, Fairfield Crest, Nottingham Green, Oaklands, Woodmere, West Branch and Christianstead will be affected.

For more information, call 366-7055.

### School financing meeting March 29

Del. Rep. Pamela Maier will sponsor a public meeting on alternative ways to fund public schools on March 29 at 7:30 p.m. at Shue Middle School in Newark. Officials from Christina and Red Clay school districts have been invited.

For more information, call 787-7222.

### Easter egg hunt

The third annual "Shadows In The Grass" nighttime Easter egg hunt will be held April 7 from 7:15 to 10 p.m. at the George Wilson Community Center. Children ages 10 to 14 can hunt for eggs with their own flashlights. Space is limited and pre-registration is required. For more information, call 366-7036.

### Pancake breakfast

The Rotary Club of Newark is holding their annual pancake

breakfast on April 29 from 7 to 11 a.m. at the Newark Senior Center on Main Street. Tickets cost \$4 for adults and

\$3 for senior citizens and children under 10. For more information, call 737-9375.

### Car wash to benefit Bear Library

The Rotary Club of Pencader Hundred will hold a car wash April 1 from 8 a.m. to 5 p.m. at the Oil Change Express Car Wash on DuPont Highway to benefit the Bear Library construction. For more information, call 456-0274.

### Senior Center plans tax seminar

A seminar on tax planning for charitable gifts, trust and estate planning will be held on March 28 and April 4 from 6:30 to 8:30 p.m. at the Newark Country Club. For more information, call 798-3199.

### Newark seeks artists

The City of Newark is seeking local artists to exhibit their art in the Newark Municipal Building on Elkton Road in Newark. For more information, call 366-7091.

### 'Peculiar People'

The nationally known, Christian, drama team, Peculiar People, will appear March 26 at 4 p.m. at Evangelical Presbyterian Church, Possum Park Road, Newark. For further information please call 737-2300.

### Red Lion plans Lenten services

Special Lenten services will be held March 29 and April 5 at Red Lion United Methodist Church, Bear. Both services will be at 7 p.m. For further information call 834-1599.

### Healing Mass held

The Catholic Diocese of Wilmington will hold their monthly Healing Mass at St. Mary of the Assumption Church, Hockessin April 7, 1995, at 8 p.m. There will be reserved seating for the aged and infirm. The church is handicapped accessible. For additional information call 239-5982.

### Genesis study planned

A study of Genesis entitled "Created in God's Image" will be presented at the Lay-Theologian Dialogue sponsored by Lutheran Community Services. The program will run from 9 a.m. to 2:30 p.m. April 1 at Hope Lutheran Church, New Castle. Pre-registration appreciated. Child care reservation by March 29. For registration or child care call 654-8886.

## YWCA offers programs

By TONJA CASTANEDA  
 NEWARK POST STAFF WRITER

IN ONE HUNDRED YEARS, the methods have changed but the goal is still the same for the New Castle County YWCA.

In 1896, the YWCA provided a place for women to make money by selling baked goods and handicrafts. Today, the organization continues working with women to help them enhance their careers.

Historically at the Newark YWCA, fitness and child care programs have been offered but currently the local branch is expanding to offer several new free programs.

One program, called Women Achieving New Directions (WAND), helps lower income single working mothers make good career decisions and earn more money.

The other new programs are: Working Capital Delaware for local self-employed business leaders and Centers for Homeownership, to help people qualify to become first-time homeowners.

"We're excited about these new programs," said Ruth Sokolowski, director of the New Castle County YWCA. "These programs meet special needs in the community which help women become economically self-sufficient and gain financial independence."

WAND is for single mothers working in lower wage jobs. The program is designed to help women develop skills needed to boost earning power. "It's not a problem of a glass ceiling but a problem of the sticky floor," said Mary Dupont, director of the women's center for economic options. "These women have been passed over in the market place."

Newark resident Dot Wheat, mother of five children, is currently enrolled in WAND. She said she enrolled in the eight-week classes to get back on a career track. "I left the work force to raise my children,"

Wheat said. "Now I've been under-employed so I could spend more time with my children."

Melissa Bailey of Newark is raising her 10-month-old daughter by herself. "I'm hoping to get on track in my field and advance as a culinary worker," she said.

Newarker Kim Rogers wants to upgrade her career. "I'm not making enough to support my three kids," Rogers said. She said she currently works as a secretary for the state and wants a new job because she is a seasonal employee.

Small business owners can gain networking opportunities in the Working Capital Delaware program. The program helps small business owners access credit and small business loans. The requirement to be in this program is to be a self-employed business owner in Newark or want to start your own business locally.

Dupont said she wants to focus the effort in a specialized area to see a lot of business growth in a specific area such as Main Street.

Working Capital information meetings will be held March 30 at 10 a.m. and April 6 at 7 p.m. Both meetings will be held at the Newark YWCA.

The Centers for homeownership program is to help first-time home buyers be financially ready for the commitment.

"This program is designed for anybody who someday wants to buy a home," said Alice Walker, director for centers for home ownership. Walker said the program is individualized for each person and lasts from a 12 to 18 months.

She said the process includes setting household budgets, working to resolve past credit problems, helping find a real estate agent, selecting the right lender and going through the mortgage and closing process with participants.

For more information on these new programs at the Newark YWCA, call 368-9173.

## Engagements & Weddings



Sherri Anne Schwartz

### Schwartz, Connery

Mr. and Mrs. Michael Schwartz of Wilmington announce the engagement of their daughter, Sherri Anne, to Brook Patrick Connery, son of Mr. Patrick Connery of Grand Rapids, Mich. and Mrs. Claudia Lague of North Muskegon, Mich.

The bride is a graduate of St. Mark's High School and Loyola College. She is a CPA with Price Waterhouse in Baltimore, Md.

The groom holds a bachelors

degree and an M.B.A. from Michigan State University. He is a CPA for Coopers and Lybrand in Baltimore, Md.

A May 1995 wedding is planned.



Sonja Dierks and Anthony Bajor

### Dierks, Bajor engaged

Mr. and Mrs. William H. Dierks, formerly of Newark and now residing in Yardley, Pa., announce the engagement of their daughter, Sonja M., to Anthony Bajor, son of Mr. and Mrs. Francis Bajor of West Hazelton, Pa.

The bride, a graduate of Bloomsburg University, is currently pursuing a masters degree in early childhood development at Bloomsburg. She is employed as supervisor of the latch key program at YMCA, Berwick, Pa.

The groom, a graduate of Bloomsburg University, is employed as a history teacher at West Hazelton Junior High School.

A Summer 1996 wedding is planned.



Laura Ann Weil and Derek Chastain

## Weil, Chastain

Mr. and Mrs. Steven Weil of Bear announce the engagement of their daughter, Laura Ann, to Derek Michael Chastain, son of Mr. and Mrs. Gary Chastain of Bear.

The bride is a graduate of Caravel Academy and currently attends Delaware Technical and Community College.

The groom is a graduate of Christiana High School and Delaware Technical and Community College.

He presently attends Oklahoma State University.

A May 1997 wedding is planned.

**RIDE THE RAILS TO DINNER**

**THE EPICUREAN EXPRESS**

**Dinner Trains on The Wilmington & Western Railroad**

Ride in a lovingly restored 1929 Pennsylvania Railcar to one of two popular fine dining establishments.

Enjoy the sights of the scenic and historic Red Clay Valley as hors d'oeuvres and beverages are served right on board.

Ticket price includes your round trip train fare, hors d'oeuvres and beverages as you ride to dinner, entree, dessert and gratuity.

Seating is limited. Reserve your seat today!

Call (302) 998-1930 for schedule and reservations

**Mia Famiglia**  
 ITALIAN TRATTORIA

**Summit Village Shopping Center**  
 Route 896 South - Middletown, DE at Mt. Pleasant  
 (ONLY 10 MINUTES FROM NEWARK & CECIL COUNTY)

Capture the aroma and taste of good home Italian cooking. We have daily specials. The food is simple, tasty and generous, as if cooked in our home. We use garlic liberally and add our own personal touch. The atmosphere is casual and relaxed. We serve you with confidence and pride, with recipes handed down through our family. Join us for fine dining at a casual price, and please, bring the famiglia.

**NO CREDIT CARDS • CASH ONLY**

**Reservations Recommended**  
**(302) 378-7229**

**HOURS**  
 Tues.-Thurs...4-9, Fri.-Sat....4-10, Sun.....1-7



# Superintendent eyes technology

► **METTS, from 1A**

school board, administrative staff, business manager, principals and parents have worked together.

Metts said when she came to the Christina School District it was a critical time financially. "We had to cut \$2 million out of the budget to meet payroll," she said.

Now a new budget procedure has been set, an outside auditor has assessed the district's finances and a citizen's financial advisory committee is set up.

"We now monitor our cash on a monthly basis, like balancing a checkbook," Metts said. "We look at what we can afford to do at this time (before deciding to do it)."

"Being the twelfth largest employer in the state," Metts said, "this is big business." She said Christina has an annual budget of about \$117 million.

Christina, said, also has the largest transportation system and

one of the largest food services in the state. "It's about children and education but the district has to be run like a business," Metts said.

Metts' other accomplishments include increasing school building budgets 5 percent or more the past five years. She said this translates into the schools having more money for paper, workbooks and supplies.

She has worked to replace textbooks, starting with math books across the board from kindergarten to grade 12.

"When I first came to the district in 1990 a group of teachers showed me a book still being used, which I used to teach the last time I was in the classroom (1978)," Metts said.

Next, she said, language arts and social studies books will be replaced.

Metts is also pleased that the recent bond referendum passed for money to renovate the community

sees the big picture," she said, because if maintenance is put off, it costs more money.

She is also glad to work with the teacher's union with win-win negotiations. "We now work on common problems and don't have confrontational negotiations," she said. Metts said teachers and staff recently applied for a \$1 million staff development grant together.

For the future of the district, Metts' vision is to "be the best school district in the nation, both academically and with good discipline." She said she wants Christina to be competitive with private schools and wants parents to feel it is their school district.

"I'm pretty optimistic that we can get there," Metts said. "I've turned down offers from other districts because I believe the vision I have, can be completed."

■ *Next week: Part two, a personal profile of Dr. Metts.*

## ONE GOOD TURN

Newark Girl Scout Troop No. 627 presented Newark resident Hazel Birney on March 11 with a basket of food and toiletries, a plant and door hanging for "Be Your Best" day. The day is being held during National Girl Scout week to encourage scouts to be the best they can in helping others. Pictured (left to right) in the front row are Shelee White and Angela Mosher. In the second row are Amanda Albright, Chanel Denis, Hazel Birney and Jackie Waller. In the back row are Ashley Golston, Leanna Daugherty, Lizzie Goodfriend, Christine Syer, Rebekah Acosta, Felicia Belle and Scout Leader Millie Gamborg.

Newark Post photo by Tonja Castaneda



## NPA vacancies yet to be filled

► **PARKING, from 1A**

have yet to be filled," stated Puglisi. "I know it takes a while with new members coming on the board, but it should have been done before now."

The intent behind creating the new positions, according to Puglisi, was to allow for more input into NPA decisions, with a special focus on the business community.

"Due to the type of decisions and budget that were being considered, the board felt that we needed more input and a voice from the business community," reported Puglisi. "If these positions had been filled earlier, some of the traffic problems that now exist may have been avoided."

It is expected that with a business perspective added to the authority that some relief may come to the traffic and parking problems plaguing Main Street.

"There have been Business Association members on the board in the past," said Parking Authority Director Bob Whitman. "It is not any intent that there are not any serving at this time. It's always good

to have a member of the business community serve on the parking authority."

With the suggestion officially presented to the Newark City Council the process of finding citizens to fill the open positions has begun.

"I've talked with the mayor a couple of times," acknowledged the president of the NBA John Wisniewski, "and I've given him a short list of names. As far as I know he has a short list of his own and those people are now being approached about the situation before it is decided who will be nominated."

"It would be a good idea to include some involvement from Main Street and the businesses that see the problems everyday," concluded Wisniewski. "It's definitely a perspective that is needed."

Although the mayor fully intends to appoint two more members of the authority, with at least one of those being filled by a business representative, there are still some factions that are not positive that the move

will actually take place. "These are only a couple of optional positions," reminded Whitman "and the authority is comfortable with only five members. So this is far from definite."

Concern about parking downtown increased recently in a series of meetings.

At a two-day fact-finding session here with representatives of the Washington, D.C.-based National Main Street Center, Newark businesspeople and others agreed that parking or at least the perception of a lack of parking downtown is a major concern.

The leadership of the NBA, in a series of stories in the Newark Post, complained that the parking authority board was "out of touch" with local business operators and their concerns.

Earlier this year, NBA leaders visited a parking authority board meeting to request better signage downtown and increased attention and action to the business operators' concerns.

## Proactive residents keep Kells as they want it

► **NEIGHBORHOOD, from 1A**

ing to preserve the character of their neighborhood," said Newark Police Chief William Hogan. He said the neighborhood works closely with the police department when there are issues, where police can enforce laws to solve the problem.

Residents not only work with police, but get involved when a house in this community is for sale. Residents have sent letters to real estate agents to inform them about the Kells Avenue community.

Specifically, they are promoting the area as a great place to live and are working for homes to be sold to single families.

A letter to one local realtor in part said, "Those of us who have lived here ten years or more - most of us, by the way - find it a most distinctive, remarkable and attractive place to live."

The letter goes on describing the demographics of the neighborhood and how a number of homeowners have renovated and added on to

their homes intending to stay here.

"We work hard to communicate our concerns to real estate agents and people selling their houses," said Peter Weil, a Kells resident since 1971.

While there has been talk about resident's selling their homes in Kells Avenue putting in writing the property must continue to stay owner-occupied after a sale, this is not popular because the property deed has to be restricted.

Kells neighbors do not stop at getting outside help. They expect support in this effort to come from people residing there. A code of expectations for residents, which was distributed a few years ago, is currently being updated.

The rough draft of this includes respect for the rights of neighbors to peace and safety, using common sense and courtesy if behavior will affect another neighbor and being attentive to noise levels so as not to obtrude on neighbors.

The document also includes

respect to property lines, maintaining properties to reflect pride in ownership and observing parking etiquette.

Twelve-year-resident Lloyd Kline said about 90 percent of the homes are owner-occupied. He said some houses are being rented by university students and business professionals.

Residents of Kells Avenue have not created a formal civic association and most feel their system of informal communication works to their advantage.

"Our strong identity comes in part from shared concerns," said Weil. "We have a positive concern that the neighborhood stays a good neighborhood."

"It's the kind of neighborhood where you live your own life but care about other people you know in passing," Kline said.

"We are a variety of people oriented with the larger world," Weil said, "and we want a warm, solid community base to come home to."

## Traffic concerns addressed in Maryland

► **TRAFFIC, from 1A**

The problem is broken down into the following categories:

■ **Big trucks** are coming through the area on their way north to Pennsylvania, or coming south to Interstate 95 or U.S. 40. Trucks on I-95 are also using Newark streets to bypass the Toll Plaza, costing the state millions of dollars in lost tolls and road repairs, Gardner said.

■ **Commuters** from Cecil County and Pennsylvania. Fifty percent of the Cecil County workforce is employed outside of the county, usually in Delaware, said Michael Pugh, economic consultant to the county.

■ **Pedestrians and bicycles**, particularly from the University of Delaware area. Most traffic signals in Newark aren't synchronized, slowing traffic unnecessarily.

Residents have also complained of heavy trucks and Maryland traffic on Old Baltimore Pike bypassing the Toll Plaza on I-95. Old Baltimore Pike crosses the Delaware state line into Maryland. It lies outside Newark town limits, but was recognized by Gardner as a problem.

The possible solutions being discussed and studied at this time are:

■ **Synchronizing** all the traffic signals to speed traffic through

Main Street and College Avenue (Del. 896) are state roads and lights can't be adjusted very easily, Gardner said.

■ **Extend Del. 4** into a bypass connecting Del. 273 and Del. 896. The Christina Parkway, which extends Rt. 4 from 896 west to Elkton Road, was originally considered as a bypass to link with Rt. 273, but houses have been built through the area it would go through since that time.

■ **Widen the sidewalks** in Newark to keep pedestrians and bicycles off the streets.

■ **Make portions of Elkton and New London roads, Main Street and Delaware Avenue** open to two-way traffic.

■ **Extend Wyoming Road** from Library Avenue east to Marrows Road.

■ **Provide rail service** to Wilmington and Philadelphia with park and ride stations in Cecil County and the Newark area to alleviate traffic passing through Newark to I-95.

"Getting around Newark has always been a problem," said Clifford Vannoy, an Elkton resident and candidate in last fall's county commissioner race who attended the meeting. Vannoy worked as a crane operator in New Castle County for 35 years and has driven extensively through the area.

The city needs to focus on immediate solutions, Vannoy said.

## Bear PO to open

► **POST OFFICE, from 1A**

nel. The location of the new Bear post office is still unknown as the bidding and site selection process grinds on.

Cataldi says that bids on land along the Route 40 corridor closed on March 9 and final site selection is expected within 60 days. Decisions on the bids are made at Post Office Facilities Services in New Jersey.

A new 29,900 sq. ft. post office is still scheduled to open in Bear by September 1996.

## Newark

Present  Future

### MARTIN REYNOLDS

Your Candidate City Council District 1

#### Ideas on Traffic Congestion

I favor routing traffic around Newark. However, City Council may not have the power to force this issue. We need to focus on what can be accomplished. Items such as synchronizing traffic lights on main traveled routes; increasing safety by increasing lighting on our streets & higher definition for bike and walking paths; upgrade and make available public bus and rail transportation services from Newark to Wilm., Phila., and to Elkton, and Baltimore, MD. These are a few ideas. I welcome your suggestions and ideas. Contact me @ 366-8022 day, 368-9753 eve.

**Vote Reynolds**

April 11, 1995

Paid for by Friends of Reynolds



## CORNERSTONE CHRISTIAN

Pre-school & Kindergarten



Register now for 1995-96 term for kindergarten (Day Care also available)

• Hot Lunch • 2 Snacks provided daily

290 White Hall Road  
Elkton, MD

Contact Kim Dotson (410) 398-8552

## DRUGS! DRUGS! DRUGS! DRUGS!

If you are **TIRED** of taking **MEDICATION** for those aches and pains that just wouldn't go away, why not **TRY CHIROPRACTIC CARE**. If, after 5 or 6 office visits, you are not satisfied with the results of your treatments, the money you spent for office visits will be refunded to you. **"GUARANTEE REFUND"**

### DELAWARE CHIROPRACTIC GROUP

5175 W. WOODMILL DR., SUITE 7  
WOODMILL CORPORATE CENTER  
Right off Kirkwood Hwy., between Limestone and Milltown Roads.

This offer is only good with this AD, so cut it out and put it on your refrigerator door and when you are sick and tired of being sick & tired call **998-1424**.



## THE COLLEGE SCHOOL

At  
**University of Delaware**

Offers a Unique Alternative Educational Program to Children Who Are Experiencing Learning Difficulties

- Caring Supportive Environment
- Small Class Sizes
- Computer-based Instruction
- Ages 6-13

### OPEN HOUSE

**Wednesday, April 5th - 7 p.m.**

**130 Willard Hall • Newark, DE 19716**

**(302) 831-1097**



## Is Your Child Caught In A Failure Chain?

Your child may need help with weak study skills or poor reading or math skills. He or she may be unmotivated or lack confidence, despite a good IQ. Our certified teachers help students overcome frustration and failure. A few hours a week can help gain the Educational Edge. Individual testing and tutoring in Reading, Study Skills, Writing, Phonics, Spelling, Math and SAT/ACT prep.

DRUMMOND OFFICE PLAZA  
Newark, DE

**(302) 737-1050**



**THE HUNTINGTON LEARNING CENTER**

© 1992, Huntington Learning Center, Inc. Independently Owned & Operated



## Obituaries

### Mary Drosehn, infant

Newark native, Mary Grace Drosehn, 7 month-old daughter of George and Sharon Drosehn, was pronounced dead Feb. 24, 1995, of sudden infant death syndrome.

In addition to her parents, she is survived by a brother, Joel, at home; four sisters, Casey Drosehn, Hannah Drosehn and Olivia Drosehn, all at home, and Jessica Walker, of Lexington, M.C.; paternal grandparents Donald and Alice Stall of Spring Hope, N.C.; maternal grandparents Frank Roberts of Winston-Salem, N.C., and Nadeen Dotson of Tobaccoville, N.C.

A service was held Feb. 27 at Robert T. Jones & Foard Funeral Home, Newark. Burial was in Newark Cemetery.

Local obituaries are printed free of charge as space permits. Information usually is supplied to the paper by funeral directors. However, for more information, contact Mary Petzak, who compiles this column. Call her weekdays at 737-0724 or fax 737-9019.

### Wally Walters, former University professor

Former Newark resident, Wally Walters, died Feb. 20, 1995, at his home in Los Alamos.

Mr. Walters, 56, was an assistant professor in the Mechanical Engineering Department at the University of Delaware from 1970 to 1976.

He served in the Missile Intelligence Directorate at Redstone Arsenal, Huntsville, Ala., from 1965 to 1967, and was awarded the Army Commendation Medal.

In 1976 he moved to Los Alamos and worked for Los Alamos National Laboratory in the Theoretical Division, the Weapons Division, and the Computing, Information and Communications Division.

Born in Chattanooga, Tenn., Mr. Walters earned a bachelor of science degree in physics from the University of Chattanooga in 1961; a master of science degree in nuclear physics from Washington University in St. Louis in 1965; and a Ph.D. in nuclear engineering from the

## Roy F. Nichols Sr., 89, longtime Newark resident

Newark resident, Roy F. Nichols Sr., died Feb. 26, 1995, in Nanticoke Memorial Hospital. He was 89 years old.

Mr. Nichols was a final inspector at Continental Diamond Fiber Co., Newark, for 25 years. From 1925 to 1934, he was a clerk at Buckingham's Grocery store and from 1934 to 1945, he was a butcher at Wollaston's Grocery Store, both on Main Street, Newark.

University of New Mexico in 1969 where he was a recipient of the Tom Popejoy award for the top Ph.D. dissertation in physical sciences and mathematics.

Mr. Walters was a member of Trinity-on-the-Hill Episcopal Church, serving on the vestry, as diocesan president of the board of Episcopal Charities of the Rio

Grande. He served as president of Sunrise Kiwanis, and he was a member of the board of Mountain Community Bank.

He was elected to the Los Alamos County Council in 1988 and re-elected in 1990. He served as chairman in 1991 and 1992. He was a Republican candidate for the New Mexico Senate in 1992. He was also

He was a member of Newark United Methodist Church.

He is survived by his wife of 69 years, Amelia Blanchfield Nichols; a son Roy F. Jr. of Seaford; two brothers, Robert of Elkton, Md., and Paul of North East, Md.; two grandchildren and a great-grandson.

A service was held March 2, at Newark United Methodist Church. Burial was in Newark Cemetery.

Memorial contributions may be directed to the Wally Walters Memorial Fund at Mountain Community Bank in Los Alamos.

### Allen W. Purner Jr., waterfowl guide

Newark resident, Allen White Purner Jr., died Feb. 26, 1995, at home. The state medical examiner's office will determine the cause of death.

Mr. Purner, 50, was a sheet metal mechanic at Atlantic Aviation, New Castle, for 25 years.

An avid sportsman, Mr. Purner enjoyed hunting and fishing. He served as a guide for waterfowl hunting in the Delaware and Maryland area.

He was a member of Delaware Canoe Club, Cousteau Society, National Rifle Association and Ducks Unlimited.

He is survived by a son, Gregory Allen of Bear; a daughter, Leigh Kristin Purner of Cecilton, Md.; his

See OBITUARIES, 11A ▶

# Attend The Church Of Your Choice

## NEWARK WESLEYAN CHURCH

706 West Church Rd. • Newark

(302) 737-5190

Sunday School - all ages ..... 9:30 am  
Morning Worship ..... 10:30 am  
Sunday Evening Adult & Youth Activities 6:30 pm  
Handicapped Accessible/Nursery Provided  
Small Group Bible Studies - throughout the week  
~ Pastor James E. Yoder III

## ST. NICHOLAS EPISCOPAL CHURCH

Chestnut Hill Rd. • Old Newark Rd.

Newark, DE • 368-4655

Holy Eucharist ..... 9:30 a.m.  
Christian Ed For All .. Sept. -May  
HANDICAPPED ACCESSIBLE  
& NURSERY  
"The Little Church With The Big Heart  
Growing In The Spirit"

## ST. MARY'S ANGLICAN CHURCH

Washington Street & Lea Blvd. Wilmington

Sunday Services

Morning Prayer (no sermon) 9:00 a.m.  
Holy Eucharist and sermon 10:00 p.m.  
Healing Service (first Sun) 11:15 a.m.  
Sunday School & Nursery 10:00 a.m.  
(Hours of MP and HE are reversed on last Sunday)

"Serving traditional Christians in New Castle County and neighboring communities."

1928 BOOK OF COMMON PRAYER  
764-9080

## First Church of Christ, Scientist

Delaware Ave. & Haines St., Newark, DE 19711

(302) 456-5808

Available to the Newark community each week

Sunday Service & Sunday School \* Sunday, 10-11 a.m.  
Bible Study/Textimony Meeting \* Wednesday, 7:30-8:30 p.m.  
Reading Room/Book Store Saturday, 10 a.m. - 12 noon

\* Child care is provided

Everyone is always lovingly welcome

## PRAISE ASSEMBLY

1421 Old Baltimore Pike • Newark

737-5040

Sunday School ..... 9:15 a.m.

Sunday Worship ..... 10:00 a.m. & 5:30 p.m.

Wednesday ..... 7:00 p.m.

FAMILY NIGHT (YOUTH GROUP, ROYAL RANGERS, MISSIONETTES & RAINBOWS)

Paul H. Walters, Pastor  
Tom Reigel, Youth Pastor

## PENCADER PRESBYTERIAN CHURCH

Corner of Rt. 896 & 40

(302) 368-4565

Worship ..... 10:30 a.m.

Adult & Children

Sunday School ..... 9:15 a.m.

Youth Fellowship ..... 8:00 p.m.

"A Church proud of its past with a vision for the future."

PATRICIA SINGLETON, PASTOR

## The Episcopal Church Welcomes You

St. Thomas's Parish

276 S. College Ave. at Park Place, Newark, DE 19711

(302) 368-4644 Church Office (9:00-1:00 Mon.-Fri.)

(302) 366-0273 Parish Information Hotline

Sunday Worship and Education

8:00 a.m. Holy Eucharist, Rite One

9:15 a.m. Christian Education (all ages)

10:15 a.m. Holy Eucharist, Rite Two

& Children's Worship (Nursery Provided)

5:15 p.m. Holy Eucharist

Youth Groups: Jr. High at 4:00 p.m.

Sr. High at 7:30 p.m.

The Rev. Thomas B. Jensen, Rector

The Rev. Kempton D. Baldrige, Associate and Vicar for University Mission

## Glorious Presence Church

New Location

1.8 Miles N. on Rt. 213

from intersection of Rt. 279

410-642-3024

Elkton-Newark Rd. (Rt. 279)

A Spirit Filled Bible Believing Church

Praise and Worship (with Communion) ..... 10:00 am

NURSERY AVAILABLE

The Rev. Curtis E. Leins, Ph.D.

SALEM UNITED METHODIST CHURCH

469 Salem Church Road

(302) 738-4822

Holy Eucharist ..... 10:30 a.m.

Christian Ed For All ..... Sept.-May

HANDICAPPED ACCESSIBLE

Little Lambs Nursery, All Programs

& Children's Church, Available All Services

"YOU ARE WELCOME"

Rev. Dr. J. Ron Owens, Pastor

FIRST PRESBYTERIAN CHURCH

292 West Main St. • Newark

(302) 731-5644

10:30 am ..... Worship Service

9:00 am ..... Christian Education Classes

7:00 pm ..... Youth Meeting

\* Nursery Provided

Air Conditioned Sanctuary

Ramp Access For The Handicapped

Pastors: Lloyd Auchard,

Jeffrey W. Dandoy

CHRISTIANA PRESBYTERIAN CHURCH

15 N. Old Baltimore Pike

Christiana, DE

368-0515

Sunday School ..... 9:45 am

Worship ..... 11:00 am

NURSERY AVAILABLE

HANDICAPPED ACCESSIBLE

Robert Bruce Cumming, Pastor

## LIBERTY BAPTIST CHURCH

2 Cor. 3:17

... "where the Spirit of the Lord is, there is liberty."

Sunday School ..... 9:45 am

Sunday Worship ..... 11 am

Evening Worship ..... 6 pm

Midweek Prayer Meeting

(Including Awana's Children

Program, Wed. .... 7 pm

Radio Broadcast

9:15 am Sunday on WNRK

COME WORSHIP WITH US AT

THE GLASGOW HIGH SCHOOL

Rt. 896, Newark, DE

Rev. George W. Tuten III, Pastor

Rev. James P. Flohr Asst. Pastor

302-322-2113

## THE GOOD SHEPHERD BAPTIST CHURCH

Richard Foster Video Series

CELEBRATION OF DISCIPLINE

Weds. in March 7pm

SUNDAY SCHOOL

(All Ages 9:15am)

WORSHIP 8:30 & 10:30am

Nursery & Childcare at all services

(302) 834-2928

2274 Porter Rd., Bear, DE

OUR REDEEMER LUTHERAN CHURCH

Johnson At. Augusta

Ches. Hill Est., Newark

(302) 737-6176

Sunday School

& Bible Classes ..... 9:00 a.m.

Divine Worship ..... 10:00 a.m.

Summer Worship ..... 9:00 a.m.

Holy Communion ..... 1st & 3rd Sunday

CARL H. KRUELLE, JR., PASTOR

RED LION EVANGELICAL FREE CHURCH

1400 Red Lion Rd., Bear, DE

834-8588

Sunday School ..... 9 a.m.

Worship Service ..... 10:30 a.m.

Evening Service ..... 6:30 p.m.

Sr. Minister

Rev. Irvin R. Pusey

## GLASGOW REFORMED PRESBYTERIAN CHURCH

2880 Summit Bridge Rd • Bear, De

(1-1/2 mi. S. of Rt. 40 & Rt. 896)

834-4772

Sunday School ..... 9:00 a.m.

Morning Worship ..... 10:30 a.m.

Sr. Pastor Rev. Charles F. Betters

Assoc. Pastor Rev. Douglas Perkins

## RED LION UNITED METHODIST CHURCH

1545 Church Road Bear, DE 19701

Special Lenten Services to mark the

forty day period of repentance and

renewal preceding Easter

March 29 The Rev. Robert Simpson

April 5 The Rev. Gary Tulak

"Dedications Service"

All Services are at 7:00 PM

Ask about our

Couples Club Kids Club Seniors

834-1599

## Newark United Methodist Church invites you to worship

Celebration of Worship: 8:00, 9:30 & 11 a.m.

Nursery available during 9:30 and 11:00 services

Church School: 9:15- Infant to adult

11:00 - 3 years old to Kindergarten

Pastors: Clifford A. Armour, Jr & Russell L. Lehman

Laura Lee C. Wilson, Wesley Foundation Campus Pastor

Live broadcast of 9:30 service on AM 1260 WNRK

69 E. Main Street • Newark, DE (302) 368-8774

Our facilities are accessible to the handicapped

## Attend The Church of Your Choice!

## THE FELLOWSHIP

Meeting At YWCA

218. S. College Ave., Newark, DE

737-3703 • 325-2970

Sunday Bible Classes

(All Ages) ..... 9:00 a.m.

Worship Service

(Nursery Available) ..... 10:00 a.m.

"Sharing Christ In Mutual Ministry"

ALL WELCOME

EVANGELICAL PRESBYTERIAN CHURCH OF NEWARK

308 Possum Park Rd.

Newark, DE • 737-2300

Sunday

Worship ..... 8:25 & 11:00 a.m.

Fellowship Time ..... 9:30 a.m.

Sunday School ..... 10:00 a.m.

Evening Worship ..... 6:30 p.m.

FIRST ASSEMBLY OF GOD

129 Lovett Avenue

Newark, DE 19713

368-4276 731-8231

Hugh Flannagan, Pastor

SUNDAY SERVICES

Bible Study 9:30 am

WORSHIP SERVICES

Morning Worship 10:30 a.m.

Junior Churches 10:30 a.m.

Evening Worship 7:00 p.m.

FAMILY NITE

WEDNESDAY 7:00 p.m.

Adult Bible Study

Rainbow • Missionettes

Royal Rangers

Nursery Provided

## Historic Head of Christiana

Presbyterian Church

A caring community welcoming you

to a life in Christ.

Church School for all ages

At 9:30 AM.

Worship Service

At 11:00 AM.





## Obituaries

### OBITUARIES, from 10A

father, Allen W. Sr. of Elkton, Md.; a brother, Steve of Earleville, Md.; and two sisters, Martha Carpenter of Newark and Mary Ellen Stone of Martinsville, Va.

A service was held March 2 at R. T. Foard Funeral Home, South Chesapeake City. Burial was private.

### Anatoly P. Lehrman, native of Russia

Newark resident, Anatoly Petrovich Lehrman, died March 1, 1995, of heart failure in Christiana Hospital.

Mr. Lehrman, 68, was a mechanical engineer in Moscow, U.S.S.R., for 37 years. He was an inventor and held 53 Soviet patents for machine parts and improvements.

Born in the Crimea, he and his wife, Zinaida Smirnova Lehrman, immigrated to the United States nine months ago.

Besides his wife, Mr. Lehrman is survived by a son, Alexander Lehrman, with whom they lived; a sister, Asya Laman of Ukraine; and two grandchildren.

Service and burial were private.

### Harry R. Morrison, Ogletown native

Newark resident, Harry R. Morrison, died Feb. 28, 1995, of respiratory failure in Christiana Hospital.

Mr. Morrison, 84, was born on a farm in Ogletown. In the 1930s he delivered milk to homes in the Ogletown and Christiana areas.

He and his brother, Frank W. Jr., who died in 1974, were co-owners of Morrison Hardware store in Ogletown for 15 years. He was a member of the Christiana Fire Company.

His wife, Louise W. Morrison, died Feb. 2. He is survived by two nieces, Linda Russell and Alice Clabaugh, both of Newark.

A service was held March 3 at R. T. Jones & Foard Funeral Home, Newark. Burial was in Christiana Presbyterian Cemetery, Christiana.

The family suggests contributions to Christiana Presbyterian Church Cemetery.

Local obituaries are printed free of charge as space permits. Information usually is supplied to the paper by funeral directors. For more information, contact Mary Petzak, at 737-0724 or fax 737-9019.

On Your Wedding Day  
Let Us Capture Your Love & Joy

**AL JOHN**  
VIDEO PRODUCTIONS  
(302) 453-8844  
Call for details and demonstration

**THE COMEDY YOU'VE BEEN WAITING FOR**

DELAWARE THEATRE COMPANY  
PRESENTS

**O'LEATH**

by George S. Kaufman & Moss Hart

An American Comedy Classic and the funniest, most refreshing look at "family values" since 1936.

Featuring Louis Zorich from the acclaimed series "Brooklyn Bridge"

Directed by Apollo Dukakis

March 29-April 23

For Tickets Call (302) 594-1100

Co-Sponsored by:  
ALICO/ AIG Life Companies  
BlueCross BlueShield of Delaware  
ICI Americas  
Quality Inn Skyways

Delaware Theatre Company  
200 Water Street • Wilmington, DE 19801

### Alice M. Rambo, longtime babysitter

Newark resident, Alice M. Rambo, died Feb. 27, 1995, in Millcroft Nursing Home.

Miss Rambo, 83, was a babysitter for many families.

She is survived by a brother, Oliver E. Rambo of Christiana; two sisters, Kate D. Rambo of Calvert, Md., and Mary R. Lee of Newark; and a nephew, James C. Lee of Newark, with whom she lived for 30 years.

A graveside service was held March 3 at Head of Christiana Cemetery, Newark.

The family suggests contributions to the American Heart Association.

### Edward H. Vickers, Amtrak engineer

Bear resident, Edward H. Vickers, died Feb. 27, 1995, of heart failure at home.

Mr. Vickers, 78, was an engineer for Amtrak where he worked for 30 years, retiring in 1977.

His hobbies included old coins and antiques.

He is survived by his wife of 50 years, Eva Mae Vickers; four sons, Edward and Michael, both of Bear, Donald of Lincoln University, Pa., and Ralph of Prospect Park, Pa.; three daughters, Sharon Bias of Bear, Connie Daniels of South Point, Ohio and Georgia Anna Kirk of Newark; four brothers, Ode of Kincaid, W.Va., Arb and Thomas "Jack" both of Huntington, W.Va., and Billy of Oklahoma City, Okla.; a sister, Dova Noel of Huntington; 18

grandchildren and seven great-grandchildren.

A service was held March 2 at Beeson Memorial Services, Fox Run. Burial was in Gracelawn Memorial Park, Minquadale.

The family suggests contributions to the American Diabetes Association.

### Mary Jane Liebel, 61, a homemaker

Newark resident, Mary Jane O'Neil Liebel, died Feb. 27, 1995, at home. The state medical examiner's office will determine the cause of death.

Mrs. Liebel, 61, a homemaker, was a member of Our Lady of Fatima Catholic Church.

Her husband, Raymond B. Liebel, died in July, 1994. She is survived by a daughter, Jacqueline

V. Liebel of Newark; her mother, Katherine O'Neil of Philadelphia; and three brothers, Edward and Jonathan O'Neil, both of Philadelphia, and Frederick O'Neil of New Jersey.

A Mass of Christian Burial was offered March 7 at Our Lady of Fatima Catholic Church. Burial was in Delaware Veterans Memorial Cemetery, Summit.

### Jacqueline J. Brosch, Avon Products retiree

Newark resident, Jacqueline J. Brosch, died March 1, 1995, of cancer in Leader Nursing & Rehabilitation Center, Pike Creek.

Mrs. Brosch, 67, was raised in Wilmington and graduated from Conrad High School. She worked for Avon Products, Inc. for 20 years, retiring in 1993. She was on the

board of directors of the Wilmington Newspaper Federal Credit Union where her aunt, Evelyn Robinson of Newport, was the secretary of the board.

She enjoyed cross-stitching, crocheting, the beach and traveling, especially going to the Caribbean and touring the United States.

Mrs. Brosch is survived by her husband of 47 years, Joseph W. Brosch; a son, James S. at home; two daughters, Jean A. Kellagher of Bear and Joan M. John of Winston-Salem, N.C.; and four grandchildren.

A service was held Mar. 3 at Beeson Memorial Services, Fox Run. Burial was in Gracelawn Memorial Park, Minquadale.

The family suggests contributions to the American Cancer Society.

**For 4 Days ONLY Beginning Today At 10am...It's The**

# MILLER'S CARPET ONE ANNUAL SPRING CARPET CLOSEOUT

**Brighten-up your home  
with new carpeting from  
America's best mills - and  
save up to 50% & MORE!**

Nothing freshens-up a room like new carpeting - especially sale-priced Anso Carpet, which resists dirt, wear and stains. Your carpet will stay beautiful longer. So don't miss our special ANNUAL SPRING CARPET CLOSEOUT to take advantage of extra special carpet values.

**The Anso  
Advantage™**  
*Fashionable Fibers Underfoot*



Save on hundreds of rolls of fine quality carpet from one of the nation's leading manufacturers!

**Hurry and take advantage of the incredible clearance sale savings before this event ends Monday at 9pm! All clearance merchandise is subject to prior sale.**

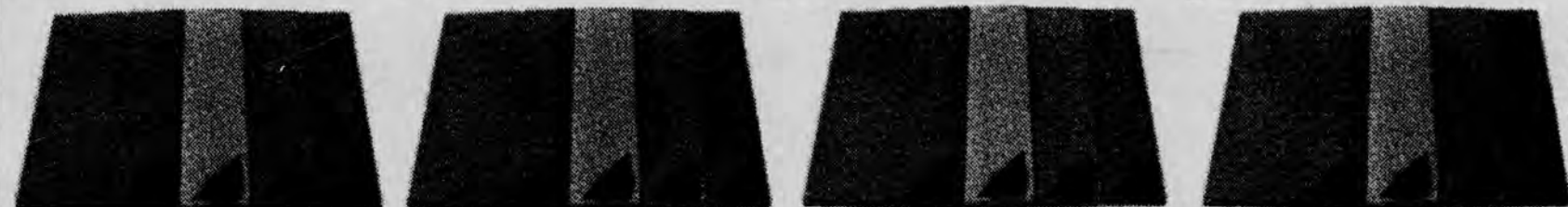

### Plush Saxony Carpet

**\$7.99**  
Sq. Yd.

Comparative value 16.99

Roll buyout! Choose from 7 beautiful colors in stock for immediate delivery. Hurry while quantities last!

### Textured Saxony Carpet

**\$10.99**  
Sq. Yd.

Comparative value 20.99

Made from durable 100% Anso nylon. It features both great jewel tones and neutrals. An exceptional value now!

### Bigelow Textured Saxony

**\$12.99**  
Sq. Yd.

Comparative value 24.99

This Anso Choice carpet comes in 24 lustrous colors and features a 10 year wear warranty.

### Cut & Loop Carpet

**\$14.99**  
Sq. Yd.

Comparative value 32.99

This beautiful 100% AVF cut and loop carpet is available in 20 great colors. Hurry for best selection!

**90 DAYS SAME AS CASH FOR QUALIFIED BUYERS!**



Charge your purchase at Miller's Carpet One using your convenient Miller's Revolving Charge, Visa, MasterCard or Discover Card.

**Miller's**  
WAREHOUSE AND SHOWROOM

**CARPET ONE**  
AMERICA'S LARGEST CARPET RETAILER

**New Castle**  
(302) 322-5452

500 West Basin Rd. (Rt. 141)  
opp. New Castle County Airport  
Monday, Wednesday, Thursday & Friday 10 to 9;  
Tuesday 10 to 5; Saturday 10 to 6; Sunday 12 to 5

**Guaranteed Replacement • Lifetime Installation Warranty • Guaranteed Lowest Prices**



# GOOD-BYE WINTER

## SALE

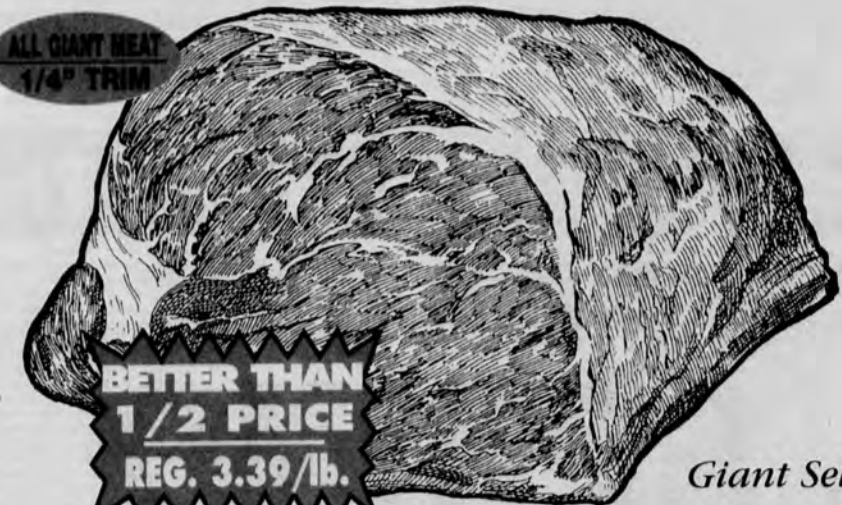

ALL GIANT MEAT  
1/4" TRIM

BETTER THAN  
1/2 PRICE  
REG. 3.39/lb.

Giant Select

Boneless  
**Beef Bottom  
Round Roast**

**1.49**  
lb.

USDA Choice **1.69**  
REG. 3.59/lb. lb.

Sold as  
Roast Only

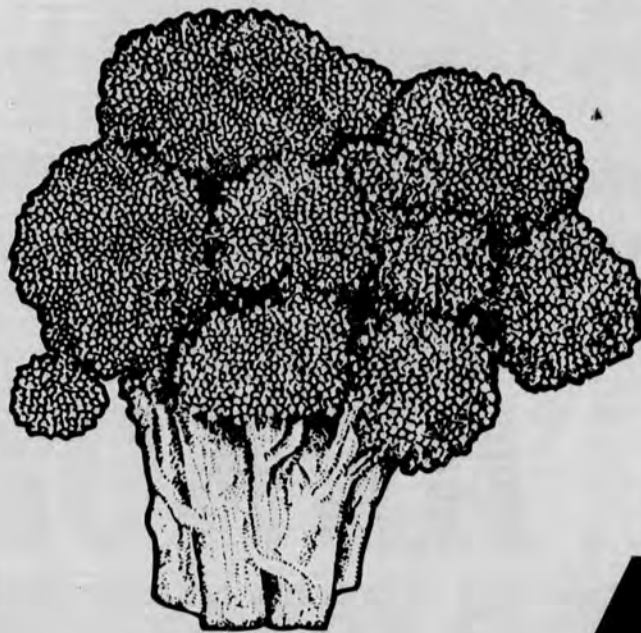

Look for  
firm stalks  
with deep  
green, closed  
buds. Keep  
refrigerated.

**SUPER  
SPECIAL**

Fresh  
**California  
Broccoli**

FIBER-5 grams per medium stalk

**69¢**  
bunch



**SUPER  
SPECIAL  
SAVE 56¢**

Grade A

**SUPER G  
Butter  
Quarters**

1-lb. pkg.

**99¢**

Available in the Deli Dept.



**1/2  
PRICE  
REG. 1.19**

Frozen - Soft, Plain, Egg, Onion,  
Cinnamon Raisin, Blueberry or Plain Bagelettes

**Lender's  
Bagels**

9 to 12.5-oz. pkg.

**59¢**



Fully Cooked, Ready to Eat!

**Tyson Oven Roasted  
Whole Chicken**

**1.39**  
lb.

**1/2 PRICE  
SPECIAL  
REG. 2.79/lb.**

Available in the Meat Dept.



Regular or Diet Mountain Dew,  
or Regular or Caffeine Free

**Pepsi or Diet Pepsi**

67.6-oz. 2-liter NR bot.

**89¢**

**SUPER  
SPECIAL  
SAVE 10¢**

Regular or Diet Lemon Lime or Orange Slice, A & W Root  
Beer or Cream Soda, 67.6-oz. 2-liter NR bot., **89¢**, SAVE 10¢



Frozen - Supreme or Three Cheese

**Totino's Select Pizza**

13 to 15.5-oz. pkg.

**1.99**

**1/3 OFF  
SPECIAL  
SAVE 1.00**



Original or Crunch Berries

**Cap'n Crunch Cereal**

15 to 16-oz. box

**1.74**

**1/2 PRICE  
SPECIAL  
REG. 3.49**

Giant now welcomes the  
American Express® Card



**DOUBLE COUPONS**

Any coupon 51¢ to \$1.00 will be redeemed at \$1.00. Any coupon  
over \$1.00 will be redeemed only at face value. This offer does  
not include FREE coupons, other retailer coupons or coupons  
issued by SUPER G. Please, no coupon clubs. See store  
for details.

**USE YOUR CARD**



OPEN 24 HOURS A DAY  
7 DAYS A WEEK

PHONE: (302) 832-0166

MARCH						
S	M	T	W	T	F	S
			1	2	3	4
5	6	7	8	9	10	11
12	13	14	15	16	17	18
19	20	21	22	23	24	25

PRICES AND DOUBLE COUPONS ARE EFFECTIVE THRU MIDNIGHT SAT., MARCH 25, 1995 OR AT THE CLOSE OF BUSINESS, WHICHEVER COMES FIRST, in the Eden Square Super G. This merchandise is not offered for sale or available to retailers or other commercial enterprises. Quantity Rights Reserved.



# Sports

HIGH SCHOOLS UNIVERSITY OF DELAWARE • LEAGUES

## IN SPORTS

HODGSON  
STUDENT  
MEETS  
FUTURE  
HALL-OF-  
FAMER

3B

TROUT  
FISHING OPENS  
APRIL 1,  
WHITE CLAY,  
CHRISTINA  
WELL-  
STOCKED

3B

## Kung fu U.

Newark's Nichols  
places first



PHOTO BY ROBERT A. TAFT

Tim Duhe, 16, a student of the Shao Lin San Kung Fu School in Wilmington, competes in Sunday's tournament at Carpenter Sports Building.

By ROBERT A. TAFT

NEWARK POST CONTRIBUTING WRITER

The movements are painstakingly graceful. The beauty of the fluidity is like ballet, and the flexibility rivals gymnastics. In China, people of all ages practice Tai Chi, and a few hundred local residents had an opportunity to enjoy this and other martial arts events on Sunday at the Carpenter Sports Building.

While the uniformed may view events like Tai Chi as peaceful, and even the informed refer to Wushu-Kung fu as a soft martial art, most of these skills can be escalated into deadly forms of self-defense.

The recently established United States of America Wushu-Kung fu Federation (USAWKF) sanctioned this first-ever Delaware State Tournament, which was co-sponsored by the Delaware Karate/Kung fu Academy (DKKA) and the University of Delaware Chinese Martial Arts Club.

Michael Nichols, a freshman at Newark High, is learning Tai Chi at DKKA, but he prefers the events of Traditional Weapons and Contemporary Wushu. Nichols placed first in those

See KUNG FU, 2B ►

# DiMarzo bears crosse



NEWARK POST PHOTO BY MIKE KEPKA

Senior defenseman Mike Joyce celebrates a goal during Delaware's 23-2 romp over Fairfield on Saturday in a nonconference lacrosse game.

## Senior attacker sets assist record

By CHUCK PIERSON

NEWARK POST SPORTS WRITER

Like fine wine, All-Americans just seem to get better.

That's good news for Delaware lacrosse as Anthony DiMarzo, the Blue Hen All-American continues to improve and hopes to lead the Hens to the NCAA playoffs. DiMarzo is one of only four seniors on a very young but highly talented, nationally ranked squad.

On Saturday against Fairfield College, he combined 2 goals with 8 assists to become Delaware's all time assist leader. His 125 lifetime assists broke the old mark of 124 set by Rich Mills in 1977. DiMarzo took the record in stride. "I don't think it has really set in yet, though I was kind of excited when it first happened," he said. "I'm sure it will in a couple of days, when I have time to think about it."

The 18th ranked Blue Hens evened their record at 2-2 with the defeat of a totally out-manned Fairfield College. The Hens scored 4 goals in a 53-second span of the first period and romped to a 23-2 victory. The win was their largest margin of victory since 1983, when they battered Lehigh 26-4.

Delaware got goals from 12 different players with six of those players scoring on feeds from DiMarzo. Senior Captain Brad Glowaki scored a career-high six goals including three that were unassisted. Freshman Kevin Gattie added three goals of his own while Bill Crotty, Chris Mach and Roger Jordan each scored twice. Newark native Jason Beaulieu added a goal and an assist. Pat Gately added two assists and a goal.

The win helped Delaware rebound from a rough start after it lost a 10-9 heartbreaker to 20th ranked Yale and then suffered their first-ever North Atlantic Conference defeat at the hands of 14th ranked Hofstra.

The Hens have six ranked teams left on their schedule and a couple of teams that may be ranked by game time. Games of particular importance are home games on April 1 against Rutgers and on April 8 against 6th ranked Towson St. On April 26, in a night game at Glasgow High School, they host defending national champion and currently 4th ranked Princeton.

Along with DiMarzo and Glowaki, the only other seniors on the team are Captain Jason DeCarlo and defender Mike Joyce. Another senior, Chris Crotty would have added to the team strength, but was forced to redshirt after suffering a

“

Our guys were really excited just from the way they played.”

BOB SHILLINGLAW

BLUE HEN LACROSSE COACH

knee injury.

Even with a team that was hurt by graduation, Coach Bob Shillinglaw shows confidence.

"Our guys were really excited just from the way they played Saturday and we'd like to continue that kind of performance," he said. "We've got some pretty good players that are freshman and sophomores that have seen a lot of playing time. Mark Cornes has really come on very well. He was player of the year in the state of Maryland."

The youth on the defensive end of the field doesn't bother DiMarzo.

"Our defense may be better than last year in the fact that they can push the ball for us on offense," DiMarzo said. "I spend most of my time behind the goal trying to set them up rather than me shooting."

See DIMARZO, 2B ►

# Blue Hens bomb UConn, take two

By JOHN HOLOWKA

NEWARK POST SPORTS EDITOR

ANDRE DUFFIE and Brian August are quickly adding up to a winning equation.

The freshmen figured in all of Delaware's runs to help the Blue Hens blank defending Big East champion Connecticut 3-0 on Saturday in nonconference baseball game at oft-times blustery and chilly Delaware Diamond.

Duffie, a graduate of Christiana High, hit 2-for-3 including a double in the sixth inning and came home on Dan Hammer's base hit to right field with what turned out to be the winning run. August, from St. Mark's, knocked in Delaware's second run with a double and scored the Hens' final run on Ethan Jack's single in the seventh.

"I just relaxed today and waited on the ball," Duffie said. "In the early season I have trouble

waiting and I try to anticipate. So I'm letting the ball come to me and everything came out well."

Left fielder Duffie was an all-state selection in 1994 and hit .475 with five triples and 16 RBI for the Vikings. He walked his first at-bat, singled his second and

“

I'm letting the ball come to me and everything came out well."

ANDRE DUFFIE

DELAWARE LEFT FIELDER

was stranded at third and then uncorked a screaming double down the right-field line for Delaware's first extra base hit.

"It was a 2-0 up-and-in fast ball; I was just sitting on it," Duffie said. "I got lucky and it was there. Indoors the pitching seems a bit faster and when I anticipate the ball's not there, but outside I think it's slower. We've been practicing for about a week, week-and-a-half outside so I'm getting used to it."

Senior Chris Schnur from Butler, Pa., hurled a seven-hit shutout and recorded his first win of the season (1-3). Schnur went the distance, struck out eight and gave up two walks. He set the Huskies down in order in six innings and didn't allow a runner past second from the fourth inning, when he pitched out of a man-on-second-and-third jam.

"Our pitching has been keeping us in all our games," said shortstop August. "Curt pitched a good game. We got some clutch hits here and there. There's a big difference between college and high school. The pitching's better,

you see a lot more sliders and everything; you have to pick your spots."

August played for the state champion Spartans last year and was selected by the Baltimore Orioles in the 1994 June draft. He was a two-time all-state and three-time All-Catholic selection and hit .473 with 20 RBI as a senior.

August's RBI-double over the centerfielder's head scored Troy O'Neal (A.I. du Pont), who had walked and gave Schnur some leeway. August's shot chased UConn starter Jeff Velez (1-1) and Jack's base hit off reliever Chet Kasper scored August.

The Huskies, that play the regular season in the Big East, used three pitchers that surrendered six hits and six walks.

"Every game is the same," said August, looking ahead to the conference opener. "You go in there focused and ready to hit. Our pitching is going to be there and all we have to do is hit and we'll come out winners."

## Duffie, August tether Huskies



NEWARK POST PHOTO BY MIKE KEPKA

Co-captain Curt Schnur hurled a seven-hit shutout to help the Blue Hens beat Connecticut on Saturday at Delaware Diamond. Delaware also beat UConn 2-0 on Sunday.

Delaware swept the weekend series against Connecticut by shutting out the Huskies 2-0 on Sunday at Delaware Diamond.

Adam Lamanteer, a transfer from Wilmington College, struck out a career-high 12 batters and held UConn scoreless through eight innings before being relieved by Scott Gellert, a fellow Millville High (N.J.) graduate.

Christiana High graduate Andre Duffie scored the Blue Hens' first run in the fourth off an RBI ground out by Cliff Brumbaugh. The Hens scored an insurance run in the sixth when Dan Hammer singled home Courtney Batts, who walked two batters earlier.

Following the weekend's games against UConn, Delaware lowered its ERA to 2.13.



NEWARK POST PHOTO BY MIKE KEPKA

Christiana High product Andre Duffie went 2 for 3 against the Huskies including a double in nonconference baseball action.



# St. Mark's tops All-Area hoop team

By **BRETT LOVELACE**  
NEWARK POST SPORTS WRITER

## FIRST TEAM

**Guard -- John Gordon, sr., St. Mark's**  
Gordon led the Spartans to a 26-0 record and their first unbeaten state championship season in school history. Gordon averaged 18.6 points per game and 7.5 assists this season. He totaled 483 season points to finish with 1,464 for his career. Only St. Mark's player to ever score over a 1,000 points. Gordon is being pursued by several NCAA Division I schools including Canisius, Wagner, Maine, Delaware and Monmouth.

**Guard- Alex Karlson, jr., St. Mark's**  
Karlson was a big part of St. Mark's unbeaten state championship season highlighted by his game winning shot in the state finals. The senior averaged 14.2 points per game and with Gordon formed the state's backcourt.

**Center- Jason Vankerkhoven, sr., St. Mark's**  
As a first-year starter, Vankerkhoven provided strong rebounding and shot blocking while averaging eight points per game. The senior emerged as a dominant inside

player as the season progressed.

**Forward- Jon Markle, jr., Caravel**  
Markle was the Buccaneers leading scoring while racking up 320 total season points. The junior team captain pushed Caravel to an 11-11 record highlighted by five 20-point performances. Markle demonstrated versatility by recording a season-high 216 rebounds and 15 blocked shots.

**Forward- Collin Ripley, sr., Newark**  
Ripley lead Newark to the second round of the state basketball tournament while averaging 18 points per game. The senior totaled 367 season points and averaged five rebounds per game.

## RESERVES

Wayne Richards, Glasgow  
Lloyd Price, Hodgson  
Gene Kelly, St. Mark's  
Andre Ponzio, Glasgow  
Arnold Dorsett, Newark  
Damon Bagwell, Christiana  
Darnell Vaughn, Glasgow



NEWARK POST FILE PHOTO

Newark High's Collin Ripley.

## ►DIMARZO, from 1B

But this year coach has got me a little more in a role of actually going to the goal and taking the shot when I would have passed."

The result is 14 goals in four games.

"The thing about Anthony is that he has such good vision, he makes other players look good," Shillinglaw said. "If he continues at the pace he's at, he has a shot at breaking the career scoring record of Randy Powers. Powers was the best player I ever coached, he was just awesome, and Anthony is in that category."

Shillinglaw commented on the shortage of Delaware natives on his team with the simple fact that

the state is just beginning to establish the programs needed to develop talent. There are presently six teams throughout the state that concentrate on grades 5-6 and 7-8. With the aid of people such as Caesar Rodney football coach John Coveleski, who runs the Dover program, the programs hope to encourage more kids to enter the sport and establishing feeder systems.

Newark has a program with which Shillinglaw helps.

"If I were a football coach I would send my players out here," he said. "It's a great off-season thing for football players because of the contact and the footwork involved."



NEWARK POST PHOTO BY JEFF SWINGER

Anthony DiMarzo had three goals and six assists to help the Blue Hens beat Hartford 15-6 on Tuesday. DiMarzo set the UD all-time record for assists on Saturday against Fairfield. He currently has 131 assists.

## Cox on USA team

Newark resident and St. Mark's junior Erin Cox has been named to the 1995 USA Under-16 Select field hockey team.

Cox, who has started on the Spartan varsity for the past two years, will be part of the first United States team to compete internationally on this level. The squad is scheduled to travel to the Netherlands for the Sixth International Easter Field Hockey Tournament in April.

Team members were chosen following two days of trials last December in Piscataway, N.J. and will compete in tournaments at Northeastern University and against club teams in England before flying to Europe.

## Skaters eye nationals

Three Delaware ice skating teams representing the University of Delaware Figure Skating Club qualified for the National Precision Championships to be held in San Diego on April 7 and 8.

The Delaware Diamonds finished second out of four teams in the adult open division, Skating Edge placed third of seven in the novice class and the Precisionaires were awarded a bye in the senior division of four teams.

Qualifying teams had to place in the top four of their respective divisions at the Eastern Precision Championships held in February in Fitchburg, Mass. The Blade Runners placed fifth out of 15 teams in the intermediate division and are alternates while the Gold Blades placed eighth in a field of nine in the teen introductory division that does not have a national competition. This is the sixth consecutive appearance at the national competition for the Delaware Diamonds.

## ►KUNG FU from 1B

events on Sunday.

"Tai Chi is harder for young people, because the movements are so slow," said Nichols, who played soccer for seven or eight years before getting interested in Kung Fu. All other sports are played at a fast pace, which makes Tai Chi difficult for a younger person to adapt to, according to Nichols.

Unlike learning how to use a hammer or throw a football, learning martial arts is more akin to mastering the piano whereby the student learns everything slowly — one note at a time.

There have only been two World Championship Tournaments in Wushu-Kung fu to date, which were held in Beijing in 1991 and Malaysia in 1993.

The 1995 edition will be at Baltimore Arena during the week of Aug. 16. That international event will include two days of invitational competition, with the finalists demonstrating their skills at the four-day championship meet Aug. 19-22.

Tim Niiler, chairman of the Delaware Association USAWKF and Sunday's tournament director, recently competed in Dallas for a spot on the U.S. team; however, his workload as a graduate student in Biomechanics and Movement Sciences at the University of

Delaware and teaching at DKKK several days a week limited his practice to two events.

"Most people were competing in three events," said Niiler. Because a back-up team is always selected, it is important to enter as many events as possible. It is possible to earn the highest score in two events and still miss placement because another competitor received good scores in several events, according to Niiler.

Black belt instructor Niiler, who plans to go into research to make sports safer, points out that serious injuries are frequent. "The top traditional forms person in this country recently pulled his Achilles tendon," he said, noting that the problem was probably caused by overtraining. The jumps and landings are particularly troublesome, he said.

There have been several incidents in the broadsword event where a competitor has cut off his own nose, he noted.

Possibly the best description of these martial arts was given by Dianne Nichols, Michael's mother: "The strength, agility, and split-second timing, required in karate, are incorporated in flowing athletic forms."

Michael adds, "I like this better than the 'hard' style of martial arts, because it's more fluid and flexible." He accepts WushuKungfu as a sport, but said he looks forward to also learning the fighting aspect.

## King chosen All-American



Newark graduate Debbie King

Debbie King, a graduate of Newark High and a member of the Yellowjackets' state championship swimming team, earned All-American and All-North Coast Athletic Conference honors for the third straight year at The College of Wooster, Ohio.

King, a junior co-captain, set a school record in the 200-yard breaststroke at the NCAA Championship Meet with a time of 2:24.30. Her top performances at nationals included first place in both the 200-yard and 400-yard individual medleys.

"Debbie had another great year," said Wooster Head Coach Keith Beckett. "She proved once again that she is one of the top swimmers in the nation."

Wooster, an independent liberal arts school with a coed enrollment of approximately 1,700, finished the season 7-2 in dual meets and placed fourth in the NCAC Championship Meet and 15th in the NCAA Division III national championships.



## Introducing the United Water All Stars

Dedicated. Professional. Reliable.

We're part of the new all star team at **United Water Delaware.**

Although we're changing our name from Wilmington Suburban Water Corporation, we're not changing our commitment to providing you with high quality water and reliable service. You can continue to rely on our experience every time you turn on your faucet. In fact, our **United Water Delaware** team is ready to share its renewed spirit and dedication to quality with you.

That means customer service is still our top priority. The new United Water family provides water and wastewater services to more than two million people nationwide. We'll be able to tap into an all star team of water quality specialists, engineers and environmental experts to ensure that you continue to receive the superior service you deserve.

United Water



United Water Delaware

2000 First State Boulevard, PO Box 6508, Wilmington, DE 19804. telephone 302 633 5905

**LAWN & GARDEN SHOW 1995**  
with **DAVE TATNALL**

**1260 WNRK GOLD**  
with Sports

Join the Doctor of the Outdoors, Mr. Dave Tatnall on 1260 WNRK.  
Listeners have the opportunity to ask Dave questions about their lawns and gardens.  
Call in or Come in to probe Dave's knowledge of all things horticultural!  
Every Saturday 10-11:30 a.m. • Tune It Up!

### Lawn & Garden Sponsors:

Agway in the Newark Shopping Center	Newark's Lawn Doctor
Apex Lawn and Garden Center, New Castle	Newark's Southern States
Countryside Nursery & Garden Center, Glasgow	Richardson's Market, Kirkwood Highway
Huber's Nursery, Middletown	Ronny's Garden World, Smyrna
	Shields Lumber/Service Star, Hockessin

**P.O. Box 8152 • Newark, DE 19714 • (302) 737-5200**  
Request Lines: (302) 737-WNRK • (800) 833-9211 • Fax (302) 737-7466

## Exquisite Elegance!

Why not feature the elegance of Andersen Windows in your home. Gain not just the practical but the aesthetic. With hundreds of styles and thousands of combinations anything is possible. From Andersen Art Glass to Arch Windows to custom grill patterns the unique and the special is within your reach. The experts at Kelly's can guide you through the process of transforming your home from the ordinary to the unique. After all, we're your Andersen Window Center. That means we can offer the utmost in support and service for our customers. From Computer Aided Design, to Installation Services, to finding a Contractor, Kelly's can see every project through from start to finish. Kelly's, your one stop Window & Door Design Center.

At Kelly's...Windows and Doors are our business!



2601 Concord Pike  
Wilmington • 477-1733  
115 Sandy Drive  
Newark • 292-8600

Retail Sales ▼ Window & Door Replacement



# Good stock

## Trout season opens April 1



NEWARK POST PHOTO BY HANCIY TURNER

Christopher Demmer, 15, of West Main Street is looking forward to his first spring of fly fishing. He began practicing on White Clay Creek in January of this year.

By RICK ELLER

NEWARK POST OUTDOORS WRITER

IT'S 7:23 in the morning, you check your watch for the zillionth time, your mouth is dry and there is a slight tremble in your hands. Looking to your left you see 30 other anglers whispering, tying their rigs, and jockeying for position in the slowly moving waters of your "secret pool." The adrenaline starts to flow as you check the time once again and realize the time has come. It's 7:30, and the official 1995 Trout season has just begun.

I started fishing the White Clay Creek on opening day four years ago and have been hooked on trout fishing ever since. This has led to many hours of wandering the creek and experimenting with different methods to trick the wily trout. While I am not an expert, I believe I've collected enough information to help beginning trout angler to fill their stringers and later their stomachs with freshly grilled trout. I'm told there are a few tastier treats than a freshly grilled rainbow trout, but I haven't found them. Read on and you also can enjoy a great fishing experience and a fine meal on the same day.

**Location:** The White Clay Creek from the Pennsylvania line to the downstream side of the Curtis Mill dam. This is an easily accessible creek that offers many different scenarios in which to fish

for trout. There is fast moving water throughout this stretch, but there are also many very nice deep pools with slow currents flowing through them. This is idea for trout fishing.

**Equipment:** I highly recommend for first-timers an ultra-light medium action spin-casting rod (ideally 4-foot to 6-foot long) and a small spin-casting reel capable of handling 2 to 8 lb. test line. I personally use 6 lb. ultra-thin line because it's strong yet looks like 2 lb. test, making it that much harder for the fish to see.

You will need a stringer to hold your fish. These are available in many shapes and sizes and most will work just fine. Be sure to secure your stringer or you will not be the first one to watch your days catch drift away forever lost.

Waders are not essential but certainly a must if you want to get serious. Again there is a wide selection on the market and most will work just fine. Prices range from around \$30 to \$100 and up. Make sure you buy a good set of suspenders or you will spend the day fixing your cheap ones. If you already have a pair of waders, check for leaks and repair them or you will be in for one of your coldest experiences.

**Bait, Lures and Rigs:** There are hundreds of different types of bait to use such as night crawlers,

meal worms, maggots, corn, cheese, salmon eggs, and many others. Power Bait, a brand name available where fishing equipment is sold, now comes in more shapes and colors than anything else I can think of and as far as I can tell they all work. Don't leave home without it.

My favorite method for fishing trout is with lures although I have caught my share with the different types of bait available. Again the types and styles are limitless and I suggest experimenting to find what works best for you. A couple of my favorites: any type of small spinner (3/8 oz.), small rubber minnows, tiny spoons and small crank-bait.

To rig your line with bait, the general method is to tie a small hook at the end of the line and to place a small split-shot sinker 8 to 10 inches above the hook. With spinners and lures, simply tie them to the end of your line and cast away. Be sure after every third cast or so to just hold your lure above the water with about 3 feet of line out and let it untwist. If you don't do this you're looking for tangles and serious aggravation.

Basically a first-timer should use the old standard hook-and-sinker method to have a good chance of limiting out. Just take your hook and thread or squeeze and mold your bait on the hook.

**Methods:** Stand on the inside part of a creek bend, cast at a slightly upstream angle and let your bait fall slowly to the bottom. To determine what size split-shot to use, your split-shot should lightly bounce along the bottom with your bait floating above it. This keeps the bait down where the fish are but keeps it from being hung up too often. Hang ups are a part of trout fishing, so get used to it.

With spinners and spoons I generally use the same method as above except with a little more versatility. On retrieval I'll change direction, pace, jig them up and down or anything else I can think of. Again experiment.

Fishing the creek can be a great experience for young and old. Pack up the family or just wander down for a solitary moment and soak up the atmosphere of opening day.

**Opening Day Hints:** Trout fishing in the White Clay Creek starts at the Pennsylvania line and ends on the downstream side of the Curtis Mill Rd. (Rt. 72) dam. Keep in mind that starting from a point 25 yards upstream of Thompsons Bridge to the Pennsylvania state line is designated fly fishing only.

Park Superintendent Nick McFadden suggests Thompsons Bridge, Hopkins Bridge, and the Pump House on Creek Road as a few popular hot spots that bear checking out.

McFadden also suggests that with the arrival of potentially 2,000 to 3,000 anglers fishing the creek, parking is a concern with litter being the largest problem. Please carry out what you bring with you and maybe carry out a little extra. This way we can keep the creek as pristine as possible for years to come.

Each year Delaware's freshwater trout program stocks the creek with fish that are purchased from commercial hatcheries. Fees collected from trout stamp sales are used to pay for the trout making it a totally self supporting program. Since Delaware stream temperatures are not ideal for a trout's survival and they do not reproduce, the fish that are stocked are meant to be taken.

This year 1,000 additional pounds of trout will be stocked.

Tentative Trout Stocking Schedule

TROUT STREAMS	March 27	March 28	March 29	March 30	March 31	March 31*	April 6	April 13	April 20**	April 27	TOTALS
White Clay Creek	4000	3000		4000	1000	350	2000	3200	2000	1750	21300
Christina Creek		500	1200		1000	65	800	400	200	250	4415
Mill Creek			250			10	100				360
Pike Creek			450			10	100				560

\* Trophy size rainbow trout (14 inches or longer).

\*\* Brown trout averaging 11 inches (all other stockings will be rainbow averaging 11 inches).

## Eagles cheerleading tryouts

Preliminary tryouts for the 1995-96 Philadelphia Eagles Cheerleading Squad will be held on Saturday, April 1 at the Corestates Spectrum located at South Broad Street and Pattison Avenue in Philadelphia.

Registration for the tryouts begins promptly at 8:30 a.m. with the auditions beginning at 11 a.m. Contestants must be 18 years old and high school graduates. Proper two-piece dancewear and sneakers are required. Two elimination rounds will be held so contestants should plan to spend the entire day auditioning. Finalists will be invited to return the week of April 3 to continue the selection process.

The Eagles Cheerleaders are a Philadelphia tradition and appear at all Eagle home games as well as charity and community related events in the Delaware Valley. They have achieved international recognition by traveling to London, Tokyo, Germany, Canada and Puerto Rico as well as throughout the United States. Cheerleaders also represent the Eagle organization year-round in calendars, videos, posters and various publications.

Tryouts are not open to the public. For more information, contact Marylou Tammara or Amanda Back at (215) 463-2500.

## Boys and Girls Club crown champs

The Greater Newark Boys and Girls Club held its basketball championship games on March 19.

The Colonials beat the Squires in the 6-8 years coed game. Leon Stephenson led the Colonials with seven points and Nathaniel Robinson led the Squires with six.

In the 9-11 year coed league, the Miner beat the Blue Bombers 17-15 in overtime. Steve Jewell led the Miners (nine points) and Charles Coleman led the Bombers (six).

Jeff Saunders scored nine points to help the Hornets defeat the Blue Hens 21-20 in the 12-14 year coed league. Ian Harris led the Bombers with seven points.



PHOTO BY ROBERT A. TAFT

Carlton Fisk (right) clowns around with Nate Reed, a Newark resident and student at Hodgson during a recent visit with the future Hall-of-Famer.

By ROBERT A. TAFT

NEWARK POST CONTRIBUTING WRITER

In spite of the ongoing baseball strike, Nate Reed, a college-bound, Distinguished Honor Roll senior at Hodgson, recently had his own personal moment with one of the game's greatest players.

And his long-anticipated meeting was apparently timed perfectly, because the prolonged strike had almost turned all of Nate's interest elsewhere.

Also, ever since Nate enjoyed the special privilege of being a guest in the Chicago White Sox dugout at an Orioles game in July of 1992 his attitude toward the game's "greatest catcher" — Carlton Fisk — had lost intensity.

**"I'll never forget this day!"**

NATE REED

HODGSON HONOR STUDENT

When Nate sat in the dugout at that Orioles game three summers ago, where he met and was befriended by several Chicago White Sox players, his attitude toward his lifelong baseball idol was tarnished. For unexplained reasons, Fisk never stepped into the dugout during the hour-long, pregame practice.

Nate's personalized poster, made by the same friend who set up the trip, was signed by several White Sox players, but the special tribute to Fisk was never seen by the Hall Of Fame-bound catcher. After watching the seasoned Fisk steal a base, hit a long ball that nearly cleared the 410-foot marker, as Chicago rolled on to whip the Orioles 8-something, Nate left Camden Yards with his poster void of any proof he ever got close to Fisk.

On the long walk back to the parking lot, Nate philosophized, "I can't complain. I did something

most kids can only dream about. I was in the dugout! And I met a lot of players, and they were all real nice to me."

But anyone could see that the hurt was there. In the months to follow, Nate's discussion of Fisk waned to near nonexistence. And talk of his collection, as well as the desire to attend baseball card shows to add to his large number of Fisk cards that were always "undervalued" in Nate's opinion, gradually slipped on this National Honor Society member's list of priorities.

After Fisk was suddenly let go by the White Sox, the catcher seemed to slip into seclusion.

Fisk was advertised to appear at a baseball card show recently in East Rutherford, N. J., Nate's friend decided to contact the show's promoter, Harvey Brandwein, who was optimistic about Fisk's reliability to appear, but he couldn't guarantee a private meeting. Regardless, a trip to North Jersey was planned.

Nate didn't know Fisk was appearing anywhere. He agreed to go to the show with his friend simply because he hadn't been to one for a long time. Also, Nate's friend said he didn't feel like making the trip by himself.

Nate's mother had already assisted by surreptitiously spiriting the special poster from its storage place, and it was safely hidden in the trunk of the friend's car. When they arrived at the show, Nate's friend presented Nate with the poster and Nate knew what was happening.

Nate was introduced to Fisk by Brandwein, and his friend (at Nate's request) briefly recounted the missed opportunity at the Orioles game. Then the poster was shown to Fisk.

Later, Nate recalled, "It's only positive thoughts two-and-a-half years after the first opportunity to meet [Fisk]...and he signed my poster of his own free will!"

"You could tell how much power he possesses. But, you could also see that he could be a very nice, gentle guy," Reed said.

"As a baseball player, I know who he is. Now that I've seen the other side of this guy I've always looked up to, I know he's a real nice guy. I respect that. I'll never forget this day!"

## Phoenix Wizards sign Keegan girls go 1-1-1

Tim Keegan, a standout scorer at Georgetown University, has signed with the Delaware Wizards for the 1995 soccer season.

Keegan, from Woodbury Heights, N.J., is the Hoya's second leading scorer in history and was selected All-Big East three times and All-South Atlantic Region All-American. Keegan is the leading scorer in Gateway regional High School (N.J.) history.

Kirkwood Phoenix Under-14 girls won one game, lost one and tied another to open their season at the Jefferson Cup Soccer Tournament in Richmond, Va.

The Phoenix started with a scoreless tie against the Downingtown Lightning and then lost 2-0 to the Glyndon (Md.) Thunderbolts.

The girls finished with a 2-1 victory over Potomac.

Striker Beth Belanger took a pass from Laura Godsey and put a shot in from 10 yards out with seven minutes left in the first half. Lauren Sciochetti scored the second goal off assists from Katie Lashomb and Jill Biggs.

Netminders Christy Ganc and Suzie Grech combined for the shutout.

## SCUBA INSTRUCTION



NAUI Certified Scuba Instruction

Instructing for over 30 YEARS

**Next Class Starts APRIL 3<sup>RD</sup>**

Group or Private Day or Eve Lessons Available

**998-6357**

**FIRST STATE SPORTS, INC**

## Wheels win

Beat Hawks in Squirt Blue

Tommy Carney, John Mancuso and Dave Trainor each scored two goals to help the Wheels defeat the Hawks 7-0 in a Squirt Blue ice hockey game.

Charlie Piccolomini had a goal and an assist and Mancuso, Dan Davis, Larry DeMaio, Tyler Meade and Diego Vicente all record assists. Goalie Duricek registered the shutout.

*Spring is the time to have your dog screened for Heartworm Disease!*



**Left untreated, a dog will:**

develop a severe, persistent cough  
possibly cough up blood  
be unable to exercise at all and may even have difficulty breathing  
possibly develop serious, irreversible cardiac and liver disorders and the animal will eventually die of congestive heart failure

**Lantana Veterinary Center**

300 Lantana Drive  
Hockessin, DE  
(302) 234-3275

**Schedule a heartworm screening now!**

A division of Atlantic Veterinary Associates



# Diversions

THEATRE • EVENTS • EXHIBITS • NIGHTLIFE • MEETINGS



Christina Harrison, Scottish singer and songwriter, will appear in a free concert on March 25 from 3 to 4 p.m. at the Newark Free Library, Library Avenue, Newark. For information call 731-7550.

## FRIDAY 24

**"PIMPIONE"** Chamber opera by Brandywine Baroque 8 p.m. at Cathedral Church of Saint John, Wilmington. Tickets & information 594-4544.

**SPORTS FAIR** 6:30 to 10 p.m. at Hercules County Club, Wilmington. Free. 995-3600.

**HOME & FAMILY SHOW** 4 to 8 p.m. at Bob Carpenter Center, Newark. 737-4343.

**FOREIGN FILM SERIES** "The Blue Kite" 8 p.m. at The Everett Theatre, Main St., Middletown. 378-1981.

**VIC DI BITETTO, DAVID P. HARDY & STEVE NETTA** Wilmington Comedy Cabaret, Jefferson St. Call for showtimes. 652-6873.

**HARRY CONNICK JR. & HIS FUNK BAND** TICKETS NOW ON SALE for April 27 concert at Bob Carpenter Center, U of D, Newark. 984-2000.

**CARNIVAL** Benefit Humane Association through March 27 at New Castle Square, Rt. 273 & Churchmans rd, New Castle. 998-9048.

**EUROPEAN ADVENTURE \$200 SIGNUP DEPOSITS DUE** NOW for 21-day trip to 8 countries Sept-Oct 1995. Total cost \$2630, with Claymore Senior Center, Wilmington. Public & non-seniors welcome. Information 428-3173.

**SPRING DAY TRIPS RESERVATIONS DUE NOW FOR** Washington, D.C., Philadelphia & Annapolis trips in April & May with Newark Parks & Recreation. Reservations & information 366-7060.

**"THE FEMININE SINGULAR: WOMEN SPEAK SOLO"** Three one-woman shows through May 7 at CenterStage, Baltimore, Md. Times & tickets (410)332-0033.

**"ROMANCING THE LAND"** Daily through Aug. 6 at Winterthur Museum, Rt. 52. Free with admission. 888-4600.

**"WELCOME SPRING"** Through April 30 at Longwood Gardens, Kennett Square, Pa. (610)388-1000.

**FIDDLER ON THE ROOF** 7:30 p.m. at Christiana High School. 454-2123.

**BALTIMORE SYMPHONY ORCHESTRA** Superpops Series, 8:15 p.m. at Meyerhoff Symphony Hall, Baltimore, Md. (410)783-8024.

**"MUSICAL REVUE" & "THE TIME MACHINE"** 7 p.m. at Elkton Center of Cecil Community College, North East, Md. (410) 287-1037.

**SALE Benefit** "Child, Inc. of Delaware" 9 a.m. to 2 p.m. at St. Paul's United Methodist Church, Foulk Rd. 984-9892.

**COUNTRY CRAFTS GUILD SPRING SHOW** 10 a.m. to 4 p.m. at Chestertown Firehouse, Chestertown, Md. (410) 778-0416.

**POCKET SIZE GUIDE TO THE ORCHESTRA** For 3-6 year olds, Baltimore Symphony Orchestra 10 a.m. and 11:30 a.m. at Meyerhoff Symphony Hall, Baltimore, Md. (410)783-8024.

**APPALACHIAN SPRING WEEKEND GET-AWAY RESERVATIONS REQUIRED BY TODAY** for May 19-21 trip to Virginia by Delaware Nature Society. Information 239-2334.

**SPRING BAZAAR** 9 a.m. to 3 p.m. at Aetna Fire Hall, Ogletown Rd., Newark. 836-8690.

**CRAFT FAIR** 9 a.m. to 3 p.m. at Brader Elementary School. 834-4740.

**GRRRRREAT FUN FAIR & FAMILY DAY** 10 a.m. to 2 p.m. at Cecilton Elementary School, Cecilton, Md. (410)275-8319.

**SILENT AUCTION** Includes beach vacation homes, weekend get-aways, services & more. 7 p.m. at Wilmington Montessori School, Harvey Road, Wilmington. 475-0555.

**CHILDREN'S RESALE** 8 a.m. to noon by Mothers' of Multiples at Newark High School cafeteria. 368-9691.

**BEEF & BEER DINNER** 8 p.m. at Aetna Fire Hall, Ogletown Rd., Newark. Information. 366-8696.

**"AN AFFAIR OF THE HEART"** BALL At the Sheraton Dover Convention Center. Black tie optional. Reservations required. 734-9321.

**CLOTHES HORSE SALES** 9 a.m. to 1 p.m. at Wilmington Flower Market, 2945 Newport Gap Pike, Greenville. 239-5670.

**MAURA O'CONNELL & JOHN GORKA** Folk music 8 p.m. at Grand Opera House, Wilmington. 652-5577.

**SLITHERING SNAKE SHOW** 1 p.m. at Garden State Discovery Museum, off I-295, Cherry Hill, N.J. (609) 424-1233.

**VIC DI BITETTO, DAVID P. HARDY & STEVE NETTA** See March 24.

**HOME & FAMILY SHOW** 10 a.m. to 7 p.m. See March 24.

**"MUSICAL REVUE" & "THE TIME MACHINE"** See March 24.

**BALTIMORE SYMPHONY ORCHESTRA** See March 24.

**"FIDDLER ON THE ROOF"** 7:30 p.m. Lasagna Dinner at 5:30 p.m. Saturday only. See March 24.

**PARTNERS WITHOUT PARTNERS DANCE** 7:30 to 11:30 p.m. at Talleyville Firehall, Concord Pike, Wilmington. Live music. Public welcome. 738-6128.

**SPAGHETTI DINNER** Benefit Oblate Sisters 3 to 6 p.m. at Mount Aviat Academy, Childs, Md. Tickets, (410)398-2206.

**"MORE SHORT PLAYS"** 8 p.m. City Theater Company at O'Friel's Irish Pub, Wilmington. 654-4468.

**CRAFT SHOW** 10 a.m. to 4 p.m. at Millcreek Fire Company, Kirkwood Highway. Information, 994-6361.

**FISH FACTS** New Jersey State Aquarium Puppet Show 1 and 3

p.m. at Garden State Discovery Museum, off I-295, Cherry Hill, N.J. (609) 424-1233.

**"MUSICAL REVUE" & "THE TIME MACHINE"** 3 p.m. See March 24.

**HOME & FAMILY SHOW** 11 a.m. to 5 p.m. See March 24.

### March 28

**DR. GEORGEANNE D'ANGELO, HARPIST** 7:30 p.m. at Cokesbury Village, Hockessin. Free & open to the public. Call to ensure parking. 234-4444.

### March 29

**MUSIC IN THE MANSION** 7 p.m. at Bellevue State Park, Philadelphia Pike. Reservations required. 577-3390.

### March 30

**A MULTI-CULTURAL EVENT** 7 to 8:30 p.m. at McVey Elementary School, Janice Drive, Robsco. 836-0254.

**BALTIMORE SYMPHONY ORCHESTRA** Celebrity Series, 8:15 p.m. at Symphony Hall, Baltimore, Md. (410)783-8024.

**THE TRADITIONAL GRASS** Bluegrass concert 8 p.m. at St. Paul's Lutheran Church, Newark. 475-3454.233

**"OUTSTANDING CHINESE MUSICIANS SERIES"** Ai-Lan Zhu & Chai-lun Yueh, opera singers, & Gary Kudo, pianist 8 p.m. at Wilmington Music School, Washington St. 239-0432.

**"FROM PLAINS AND PUEBLOS"** American Indian tribal music 8 p.m. at Grand Opera House, Wilmington. 656-7374.

**BALTIMORE SYMPHONY ORCHESTRA** See March 30.

FRIDAY  
31

Send your events and meeting notices two weeks before date of activity to Mary Petzak, the Newark Post, 153 E. Chestnut Hill Rd., Newark, DE 19713.

For more information, call 737-0724.

## MEETINGS

DEADLINE 2 WEEKS BEFORE EVENT • MAIL TO: NEWARK POST, 153 E. CHESTNUT HILL RD., 19713

### March 24

**"WHAT A COMBINATION! INSPIRATIONS FOR PUTTING PLANTS TOGETHER"** Symposium 9 a.m. to 3:30 p.m. at Copeland Lecture Hall, Winterthur Museum, Rt. 52. 831-2517.

**NATIVE PLANT GARDENING SEMINAR** RESERVATIONS REQUIRED BY APRIL 1 FOR APRIL 8 SEMINAR 8:30 a.m. to 12:15 p.m. at Ashland Nature Center, Hockessin.

**"SET SAIL" CHALLENGE CAMP** REGISTRATIONS OPEN NOW for June 20-July 28 camp at Kalmr Nyckel Shipyard, Seventh St., Wilmington. Information & registrations 429-7447.

**DELAWARE AGRICULTURAL MUSEUM SUMMER CAMPS** REGISTRATION OPEN NOW for three different summer programs at Museum in Dover. For details, dates & registrations call 734-1618.

**SUMMER THEATRE WORKSHOP REGISTRATIONS NOW.** Ages 6 to 12 from June 12 to July 8. Ages 11-18 from June 19 to July 16 at Young People's Theatre Program of the Covered Bridge Theatre. Information call (410)287-1037.

**CHESTER COUNTY CONSERVATION SCHOOL ACCEPTING APPLICATIONS** for course July 16-22 for 14-17 year olds. Information (610)344-6415.

**AARP TAX-AIDE** Free tax help through April 15 at Newark, C & D Canal, & Corner Stone Senior Centers, Mary Dale Retirement Village, and many other sites. Assistance available for Shut-Ins also. 998-6507 or 654-8232.

### March 25

**WOMEN'S BLACK HISTORY LUNCHEON** National Political Congress of Black Women 1 p.m. at Ebenezer Baptist Church, Wilmington. Reservations required. 475-0351.

**GLASGOW LIONS PAPER COLLECTION** Newspapers, magazines, computer paper, any paper 9 a.m. to noon at Glasgow High School. Last Saturday of month. 324-2929.

**NEW HOME CONSTRUCTION** Custom home building seminar 9 to 11 a.m. or 1:30 to 3 p.m. at White Robbins office at entrance to Limestone Hills. Information 376-2102.

**CLOTHES HORSE SALE** 9 a.m. to 1 p.m. at Wilmington Flower Market, 2945 Newport Gap Pike at Clothes Horse sign.

**TAX ASSISTANCE** every Saturday until April 15 10 a.m. to noon at New Castle Public Library, New Castle. Free. 328-1995.

### March 26

**"SPRING CHORUS"** 3 to 4 p.m. at Ashland Nature Center. Hockessin. 239-2334.

**ANNUAL ARTIST INTERVIEW** Lorna Simpson 2 p.m. at Delaware Art Museum, Kentmere Pkwy, Wilmington. 571-9590.

### March 27

**BETTER BREATHERS SUPPORT GROUP** 7 p.m. at the American Lung Association office, Wilmington. 655-7258.

**BLACK WOMEN'S BREAST CANCER** Support group 6:30 to 8:30 p.m. at Westminster Presbyterian Church, 13th St., Wilmington. 475-0687.

**NEW CENTURY CLUB OF NEWARK** Noon at New Century Club, Delaware Ave. 738-3055.

**"YOUR AGING RELATIVES: HOW FAMILIES CAN HELP"** 7:30 p.m. at St. Philip's Lutheran Church, Kirkwood Highway. 654-8886.

**"THE FATE OF EUROPE'S TREASURES IN THE THIRD**

**REICH"** 2 p.m. at Winterthur Museum, Rt. 52. 888-4600.

**AMERICAN ASSOCIATION OF UNIVERSITY WOMEN** Luncheon meeting noon at Newark Country Club. 453-1403.

**MONDAY NIGHT LECTURE SERIES** "Where The Galaxies Are" 7:30 p.m. at Mt. Cuba Astronomical Observatory, Greenville. General public welcome-reservations required. 654-6407.

**NEW DIRECTIONS** Support group for depressives, manic-depressives and dysthymia sufferers 7 p.m. at Aldersgate United Methodist Church. 998-4158.

**RECORDING KEEPING ASSISTANCE PROGRAM** Free for small businesses Monday nights at Delaware Small Business Development Center. Appointments required. 831-1555.

**SCOTTISH COUNTRY DANCE CLASSES** 8 p.m. at St. Thomas Episcopal Church, Newark. Beginners welcome. 453-1290.

### March 28

**JOURNALING WORKSHOP** How to start & keep a journal for 55 & overs 10:30 a.m. at Mid-County Senior, Sherwood Park II. Registrations 995-6728.

**"FAMILIES CARING FOR ELDERLY RELATIVES"** 7:30 p.m. at the Adult Day Care Center of the University of Delaware, S. Chapel Street. 831-6774.

**ARTHRITIS SUPPORT GROUP** 1 p.m. at Newark Group, 300 E. Main St., Newark. 764-8254.

**AMERICAN PLURALISM: FILM & DISCUSSION** "The Long Walk Home" 7 p.m. at First & Central Presbyterian church, Wilmington. Free & open to the public. 656-2721.

**NATURAL WONDERS** "Lighten Up!" 10 a.m. at Delaware Museum of Natural History, Rt. 52, Wilmington. 658-9111.

**OPEN STUDIO** Artists, actors, writers, dancers welcome every Tuesday 10 a.m. to noon or 7 to 9 p.m. at Center for the Creative Arts, Yorklyn. 239-2434.

### March 29

**"OH, MY ACHING BACK"** Workshop 8 to 10:30 a.m. at Delaware Center for Wellness, Limestone Road. Reservations 633-6777.

**TEENS TALK DATE RAPE & D.U.I.** Ages 14 to 18 9 a.m. to 1 p.m. at Police Athletic League Youth Activity Center, 26 Karlyn Drive, New Castle. Bring a bag lunch. 571-7362.

**"THE CRITICAL EDGE: MANAGING ANGER IN THE WORK-PLACE"** 8:30 a.m. to 4:30 p.m. at Arisht Hall, U of D, Wilmington campus. Advance registration required. 831-8839.

**DIABETIC OUTPATIENT CLASS** 1 to 3 p.m. at Union Hospital, Rising Sun, Md. Registrations, 731-0743.

**NATURAL WONDERS** See March 28.

### March 30

**"A FRANCHISE-THE RIGHT BUSINESS FOR YOU?"** SCORE seminar 6:30 to 9:30 p.m. at the Jewish Community Center, Talleyville. 573-6552.

**JEWISH FEDERATION OF DELAWARE** Ivan Ceresnjes, Sarajevo humanitarian 7:30 p.m. at Congregation Beth Emeth, 300 W. Lea Blvd, Wilmington. 478-6200.

**PHYSICALLY DISABLED SUPPORT GROUP** Teens & young adults with disabilities 7 to 8:30 p.m. at Absalom Jones Community Center, Belvedere. 323-6449.

**TAX ASSISTANCE** Every Thursday until April 15 6 to 8 p.m. at New Castle Public Library, New Castle. Free. 328-1995.

## NEWARK POST • Vision Teaser



**ACROSS**

1 Sharp 57 Mate out the 92 Night worker? 7 Strokes" 46 Completes 81 Bring to a

8 "to soothe a 95 Sylvester's 7 Sts. 47 Cheerleader's 82 Canterbury

12 Corn portion 60 Heaps up 98 Declare 8 — Marie 48 Castle or 83 Pea soup,

15 TV-listings 62 Used coupons 100 High dudgeon 9 Objective 49 Sniffed 85 Places for

abbr. 63 Lock 101 Sign of spring? 10 Manage to 50 Musical Myra 92 Prejudice

18 Telescope 64 Geological 102 Correct a text 11 Mortise's 51 Tongues of 93 Egged on

view 65 Diet and 103 Maharashtra 12 Mirabella" 52 Carried on 94 Library

20 Guidance 66 Part 3 of 104 Research site 13 Smile center 53 "East of —" 95 Cook for a

21 Shreveport 67 After the fact 105 Remnant 14 Cattle crook 54 Falony 96 Where the

coll. 68 Part 2 of 106 Nautilus 15 Wedding: 55 Musical Myra 97 Diacritical

22 Computer 69 After the fact 107 1962 hit for 16 Pianist Jorge 56 Tim Rice 98 Defective

acronym 70 Called to mind 108 Nautilus 17 Build a 57 "The Over- 99 "Copa Book"

23 Start of a 71 "Watership 109 End of remark 18 Fortune 58 Angler's 100 Discountous

remark by 72 "Down" 110 Remnant 19 Gift nation 59 "Younger — 101 "Gigi" author

Milton Berle 73 "Shogun" 111 Belief 20 Tonto 60 "Springtime" 102 Border on

25 Italian opera 74 "Shogun" 112 Pious 21 Tonto 61 Director 103 VHS alterna-

house 75 "Shogun" 113 Pious 22 Tonto 62 Indian 104 "Gigi" author

27 Stumpy's 76 "Shogun" 114 Pious 23 Tonto 63 "Younger — 105 Border on

28 Idi — 77 "Shogun" 115 Belief 24 Tonto 64 "Younger — 106 VHS alterna-

29 After-bath 78 "Shogun" 116 Pious 25 Tonto 65 "Younger — 107 "Gigi" author

30 Goes for it 79 "Shogun" 117 Pious 26 Tonto 66 "Younger — 108 Border on

31 Goes for it 80 "Shogun" 118 Pious 27 Tonto 67 "Younger — 109 "Gigi" author

32 — Zeppelin 81 "Shogun" 119 Pious 28 Tonto 68 "Younger — 110 Border on

33 Tranquil 82 "Shogun" 120 Pious 29 Tonto 69 "Younger — 111 "Gigi" author

34 Distorts 83 "Shogun" 121 Pious 30 Tonto 70 "Younger — 112 Border on

35 Texas city 84 "Shogun" 122 Pious 31 Tonto 71 "Younger — 113 "Gigi" author

41 Jacob's twin 85 "Shogun" 123 Pious 32 Tonto 72 "Younger — 114 Border on

42 Pallid 86 "Shogun" 124 Pious 33 Tonto 73 "Younger — 115 "Gigi" author

43 A swan was 87 "Shogun" 125 Pious 34 Tonto 74 "Younger — 116 Border on

her swan 88 "Shogun" 126 Pious 35 Tonto 75 "Younger — 117 "Gigi" author

44 Part 2 of 89 "Shogun" 127 Pious 36 Tonto 76 "Younger — 118 Border on

remark 90 "Shogun" 128 Pious 37 Tonto 77 "Younger — 119 "Gigi" author

45 Cold storage 91 "Shogun" 129 Pious 38 Tonto 78 "Younger — 120 Border on

54 Vandyke site 92 "Shogun" 130 Pious 39 Tonto 79 "Younger — 121 "Gigi" author

55 He's paid to 93 "Shogun" 131 Pious 40 Tonto 80 "Younger — 122 Border on

play 94 "Shogun" 132 Pious 41 Tonto 81 "Younger — 123 "Gigi" author

56 "One Day — 95 "Shogun" 133 Pious 42 Tonto 82 "Younger — 124 Border on

Time" 96 "Shogun" 134 Pious 43 Tonto 83 "Younger — 125 "Gigi" author

## Super Crossworld

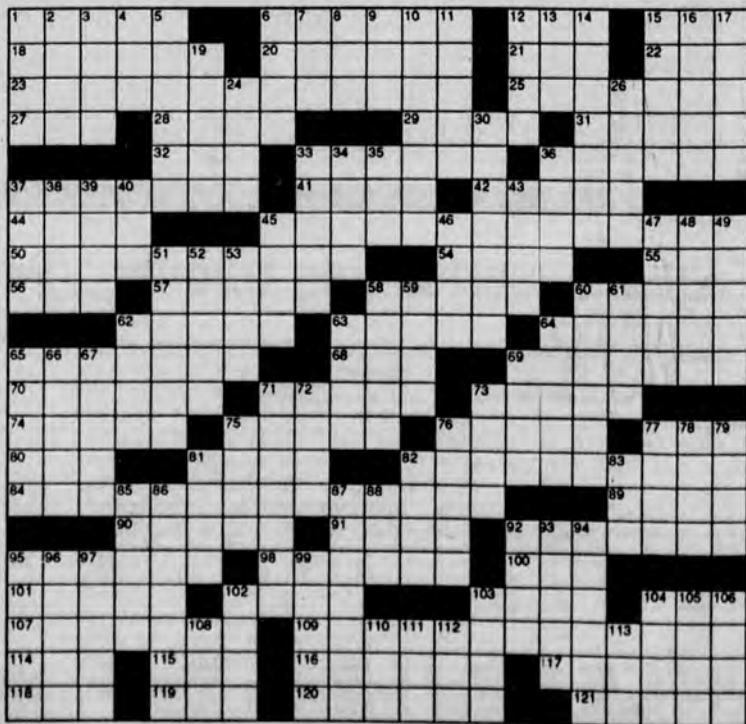



# Peoplenews

NEWARK AREA RESIDENTS MAKING THE NEWS

## Polar bears take plunge for Special Olympics

By RON PEEL

NEWARK POST STAFF WRITER

Three Newark businessmen plunged into the frigid Atlantic Ocean February 5 as part of a polar bear swim to settle an issue of pride, and to benefit the Delaware chapter of the Special Olympics.

Paul Beecher, vice president of Cameras Etc., along with Ed Edge and John Fletcher of Copy Maven turned a one day event to raise money for a worthy cause into a personal contest to see who could raise the most money and endure the icy water the longest.

The Copy Maven employees "caught wind" of Beecher's four-

year involvement in the event and decided to join the expedition.

"It wasn't long before Paul came in running his mouth about how much money he could raise and how long he was going to stay in the water," joked Fletcher. "That was the start of the friendly competition that developed."

The three were able to raise nearly \$1200 for the charity with Beecher garnering almost \$800 by himself. Donations ranged from customers who donated \$1 to a hundred dollar donation by a Camera's Etc. customer.

"I think we knew we were going to lose going in," said Edge of the differential in funds raised "because of sheer business flow we couldn't

compete. Although it should be noted that we all finished in the top five percent of people who raised money for the cause."

The fact that three professionals from Main St. stores would join in such an event shows just how important the community is to Main St. and how important Main St. is to the community.

Diving into 32 degree water with windchill on the beach reading 18 below is not something people do without a reason.

"I won hands down," Beecher reported after the event "and we were all happy to help out a good cause and add a little excitement by turning it into a friendly competition."



PHOTO SPECIAL TO THE NEWARK POST

(Top Row) Main Street businessmen Ed Edge, John Fletcher and Paul Beecher pose with Jay Bergstrom (top right) of Newark, Joe Vai and Chip Culvin after an icy dip for Delaware Special Olympics.

## Serving Our Country

Private **Douglass T. Davenport** Jr. recently became a member of the Delaware Army National Guard. Davenport, currently a senior at Newark High School, will attend basic training in Ft. Jackson, South Carolina in June 1995.

Private **Laura A. Norman**, a junior at Glasgow High School, recently enlisted in the Delaware Army National Guard. Norman, daughter of Corbit K. and Nancy S. Norman of Newark, will attend basic training in Fort Leonardwood, Mo., in June.

Private **Jennifer G. Fortner**, daughter of Christine Joyce of Newark and Howard Fortner of Smyrna, recently enlisted in the Delaware Army National Guard. Fortner is currently a senior at Hodgson Vocational Technical School, Bear.

## The MARINER

A Guide To Boating & Leisure on the Chesapeake Bay

### BIGGER AND BETTER IN 1995

The Mariner's distribution has expanded! Now 24,000 circulation will be available around the upper Chesapeake Bay area, including Cecil, Harford, Kent, Talbot, Baltimore (including Inner Harbor) and Queen Anne's Counties in Maryland. Plus bonus circulation in New Castle

Starting our 14th Season  
~ March 24th

REACH  
60,000  
BOATERS  
EVERY OTHER  
WEEK!



FOR MORE INFORMATION CONTACT DONNA KAEHN,  
DEMPS BRAWLEY OR IRA BLACK  
AT 410-398-3311

## In Our Community

### Doshi wins scholarship

Raj Ramesh Doshi of Newark has been named a \$2000 college scholarship winner in the United States Senate Youth Program. Doshi, a student at St. Mark's High School, was among 104 student delegates in the youth program who spent a week in Washington, D.C. where they visited Congress, and the White House, Supreme Court, State Department, Library of Congress and Pentagon.

### Local graduate

Vernese Edghill of Newark was among the first 30 graduates of the community development course offered through the Center for Community Development in the University of Delaware's College of Urban Affairs and Public Policy. The course is designed to foster and enhance grassroots citizens participation in economic and social development planning, decision making and organization. Edghill is assistant dean of students at the Center for Black Culture at the University of Delaware.

### Morneau named to local board

Henry Morneau, director of scientific computing for DuPont, has been named to the board of the Delaware Chapter of the National Multiple Sclerosis Society. Morneau, a resident of Newark, was named Secretary.

### New officer for Library Associates

The University of Delaware Library Associates has elected Susan Brynteson as assistant secretary/treasurer for 1995. Brynteson, a resident of Newark, is director of libraries at the University.

### DPMA elects officer

Raymond V. Feehery Jr., DPM, has been named to the board of the Delaware Podiatric Medical Association for 1995. Feehery is a resident of Newark.

### Dobos elected president

Newark area resident, Paul J. Dobos, was recently elected president of the Delaware Safety Council, Inc. for a one year term. Dobos is safety director of the General Motors Corporation's Lansing Automotive Division of the Boxwood Road facility.

### Ronald McDonald House appointment

The Ronald McDonald House of Delaware recently announced the appointment of Judith Taggart to the board of directors. Taggart, a Newark-area resident, was formerly assistant executive director of the Chesapeake Bay Girl Scout Council, Newark.

### Wesleyan honors

Catie Cronin, daughter of Robert and Rebecca Cronin of Newark, has been honored as one of the best academic students at West Virginia Wesleyan College, Buckhannon, W.Va. Cronin, a senior studio art major, is a 1991 graduate of Newark High School.

### Local woman named to dean's list

Tracy Michele Marcinszyn of Newark has been named to the dean's list for the fall semester at Greensboro College, Greensboro, N.C.

### Habitat for Humanity

Habitat for Humanity, building homes for the needy, meets the third Thursday of every month at 7:30 p.m. at Concord Presbyterian Church in Wilmington. For more information, call 836-0448.

### St. Mark's names Presidential Scholars

Five local students at St. Mark's High School have been named candidates in the 1995 Presidential Scholars program for 1995. The candidates selected are Lindsay Erickson, Liza Stapleford, Monica Woodward, David Morgan and David Stone, all of Newark. Final selection of scholars will be made in April and announced by the White House.

### YWCA challenge

The Western Branch YWCA is sponsoring a Fitness Challenge on April 29 and 30. The challenge is to go the distance on a treadmill, stair climber or stationary cycle. For more information, call 453-1482.

### Women's Place yard sales planned

Women's Place Won, 1011 North Clayton Street, Wilmington, will be holding yard sales on the first Saturdays of April through August from 10 a.m. to 3 p.m. Donations of sale items will be appreciated. Women's Place Won is a ministry of residency, counseling and social services to the disadvantaged. Call 655-4613 for information.

### Norris on dean's list

Susan Charlotte Norris has been named to the dean's list at Purdue University, West Lafayette, Ind. Norris, a science major, is a resident of Newark.

### St. Francis Hospital seeks volunteers

The St. Francis Hospital volunteer department is seeking volunteers to assist the patient and nursing staff during morning and meal hours. For more information, call 421-4104.

### LEGAL NOTICE

#### ABSOLUTE AUCTION SAT., APRIL 1 • 10 AM

FARM EQUIPMENT AND EXCESS CONSTRUCTION EQUIPMENT FROM THE ESTATE OF THOMAS D. WHITTINGTON, SR.

1884 CEDAR LANE RD., MIDDLETOWN, DE Rt. 301 to Marl Pit Rd. (429), rt. on Cedar Lane. Signs posted.

Sale includes 2 Int. tractors, combine, grain & corn heads, drills, 3-sect. springtooth, mower-conditioner, baler, hay rake, chisel plows, 6-bot. plow w/breakers & transport disc. rock picker, cultipackers, grain wagon, sprayer w/tank & booms, springtooth, sickle bar, bush hog, spreader, (most w/cylinders), tractor wheels, log splitters, 4 hopper grain & tanker trailers, Mack C600 w/spreader body, farm wagon, Michigan 275A III, 175B & 175A II loaders, Michigan 380 III rubber tire tractor dozer, roller, Caterpillar grader, self-loading pan, Osgood 200 clam bucket, 3 B Model Mack trucks (running) & parts trucks, Intl. 210 dump, lowboy & trailers, air compressors, '79 Ford 4 WD, 3 Ford F800 tractors w/Cat motors, 2 concrete buckets, snow blade. ALSO: boat w/4 cyl. Volvo I/O, fishing motor, Honda 175, 2 Allstate scooters, shelving, lathe and more.

NO RAIN DATE • NO SALES TAX • NO BUYER'S PREMIUM JOHN JG GREEN - AUCTIONEER 302-378-4722

Auctioneer's note: Equipment is clean and well-maintained. Terms: Cash/guaranteed funds only. Watch for details for call for flyer.

cw 3/24; np 3/24



# Classifieds

## DEADLINES

Place, Change, Cancel Ads

**The Post.....Wednesday 11 A.M.**

For publication in the next Friday's Post

**FAX IT! (410) 398-4044**

Office hours: Monday-Friday, 8AM - 5PM

ASK HOW you can reach more potential customers and buyers in the Elkton and Cecil County areas by using the Cecil Whig.

Date of publication

Deadline

Monday.....Friday 5 PM  
Tuesday & Wednesday....Day preceding 5PM  
Thursday Automotive .....Wednesday 1PM  
Friday Real Estate.....Thursday 1 PM

## PLACING

An Ad

### Free Ads

- Run a 3-line ad for 1 week for any item you are giving away or for the Found heading.
- Run a 3-line ad for 1 week for any item priced under \$100. 1 item per phone number; no renewals. Mention promotion to receive offer.

## FINDING

An Ad

Items Under \$100  
100

Announcements  
101-199

Real Estate Sales  
200-229

Mobile Homes  
230-249

Real Estate Rentals  
250-299

Merchandise  
300-379

Pets/Livestock  
380-399

Employment  
400-499

Business Opportunities  
500-599

Professional Services  
600-699

Home Services  
700-799

Recreational Vehicles  
800-849

Transportation  
850-899

## WRITING

An Ad

- Start your ad with what you are selling.
- Be descriptive. List your item's best features.
- Avoid abbreviations. Too many abbreviations can confuse the reader.
- Always state the price of an item. If you are flexible on price, include "negotiable" or "best offer".
- Complete your ad with a phone number and the hours in which you will receive calls.
- Including the word "please" in your ad increases responses.

### Ad charges and policies

Please check your ad the first day to see that all information is correct. This will ensure your ad is exactly what you want readers to see. Call us the very first day your ad appears to make any changes or corrections. By doing this we can credit you for the first day if an error occurred. The newspaper's financial responsibility, if any, for errors of any kind is limited to the charge for the space for one day.

The publisher wants to do everything possible within the confines of good taste and legal constraints to help you advertise your products or services to your best advantage. The newspaper does reserve the right to edit or reject any copy or illustration that does not meet the newspaper's standards of acceptance. We make every effort to ensure that our advertisers are reputable. However, we welcome your comments and suggestions concerning any of our advertisers. Call Classified and ask for the manager.



### Quick-sell rate

Run a 3-line ad for any 1 item priced under \$1,000 for 1 week

.....only **\$8.00**

If item is unsold, run another week.....**FREE**

### A Real Wheel Deal!

Vehicle priced \$5,000 or less.....\$15.95

Vehicle priced over \$5,000.....\$19.95

(Additional lines are \$1.00 per line)

We'll run an ad to sell your vehicle for one month in the Newark Post, Cecil Whig and Cecil Whig Extra. If for some reason it doesn't sell, call us and run the second month **FREE**.

Charge your classified ad to VISA or MasterCard



**101**

Announcements

**112**

Teddy Ads

To my favorite daughter, Happy Birthday Jaclyn! Love, Mom

**112**

Teddy Ads

To our favorite sister, Happy Birthday Jaclyn! Keep working on that axle! Love, Jennifer, Jessica & Janeen

**116**

Lost & Found

FOUND-Female Chesapeake Bay Retriever mix rust colored, bottom of paws white & white breast. Vic. Rt. 222 & Conowingo Dam. Call 272-4345.

**116**

Lost & Found

Found-Large Igloo Drink Cooler found in Elkmore area. Call 410 392-3983  
LOST Cat Black w/6 toes. Vicinity of Terumo Medical Corp in Elkton. 410 287 6083 OR 287 5736  
LOST DOG- female med. black mix breed, 8 mos. old, missing from Principio Blythdale Rd. area. Feb. 17. Pink collar w/tags, all black except for white diamond on chest & white stripe on back paws. Call (410) 378-2834.  
LOST Red Chow Female, 11 yrs old. Afraid of strangers. Seen on Old Elk Neck Rd. Call 410 642 4132 (pager #)

**117**

Notices

Friendship, Love, All of The Above 1 900 990-4000 ext 7250 \$2.99 per min. Must be 18yrs. Procall Co. 609 954-7420  
Trumpet player looking to start jazz band. For info call 287-6647.

**118**

Personals

20/20 WITHOUT GLASSES! Safe, rapid, non-surgical, permanent restoration in 6-8 weeks. Airline pilot developed, doctor approved. Free information by mail: (800)422-7320, (406) 961-5570, FAX (406)961-5577. Satisfaction guaranteed.

**200**

Real Estate Sales

**202**

Acreage & Lots

1 acre + great community off Leeds Rd. No builder tie-in. Financing avail. w/10% down. \$45,000. (410) 287-6753.  
2 Acre lot on Rt. 273, 1 mile west of Calvert, gentle slope. \$50,000 possible owner financing. Call (410) 658-4260.

**202**

Acreage & Lots

ABANDONED BARN on 5 wooded acres with flowing springs & mtn laurel. Near W/V Garrett Co. MD border...\$23,900. Call 1-800-898-6139 ext. 3197 Today! A.L.S.  
FREE LIST OF GARRETT CO. MD & W.VA. LAND BAR-GAINS. 2 to 20 acres from \$14,900. Call 1-800-898-6139 ext. 3198 Today! A.L.S.

**206**

Condos & Townhomes

Rent \$625/mo or Rent/Option to Buy \$650/mo New 2BR, 1.5ba TH, all appl, basement, a/c. 302 836-8136.

**210**

Houses For Sale

For Sale By Owner  
Elkton-Cape Cod, 4BR, 2BA, LR, DR, kit, basement, 8x10 shed, 9x14 screened gazebo. \$119,000 or b/o. 658-2150 alt. 5.  
Perryville-WATERVIEW (Completely refurbished) 3BR, 1BA house. \$59,900. 410 378-5470 or 939-4782.  
Perryville 4BR 2 1/2 BA, Colonial, public sewer & water, lg yard. FSBO 410 642 6450 OR 287 9593 lv msg  
You can own your own home! No downpayment on Miles materials, attractive construction financing. Call Miles Homes today. 800-343-2884 ext. 1

**Newark-4BR, 2 1/2 BA, LR, DR,**

study library, photo dark-room. Exc. location. Extra lot avail. Must see! House \$189,000 w/extra lot \$239,500. 100 Tanglewood Lane, Newark, DE. OPEN HOUSE Sat. 3/25 & Sun. 1:30-4:30 or call (302) 731-4369.

**224**

Vacation Property

BEST SELECTION IN OCEAN CITY 1-800-638-2102 \*AFFORDABLE RENTALS \*FREE COLOR BROCHURE OPEN 7 DAYS/ WEEK \*HOLIDAY REAL ESTATE  
FLORIDA Vacation/Retirement Homes- Quality Now before interest rates soar out of sight! \$100 gets you started. Florida Global Homes, Inc. 1 800-940-6122.

**Century 21**

Ulrich & Co. Inc.  
Property Management Division  
CHESAPEAKE CITY  
• 2 Story Waterfront, 3BR, 3-1/2 bath, water rights \$1,100/mo.  
NORTH EAST:  
• 2 BR near town park and waterfront \$550/mo.  
ELKTON:  
• 2 BR, 1 BA, 2nd floor apt. in pvt. home. Off street parking. \$450/mo.  
• 3 BDRM Th. 1-1/2 Bath \$550  
• TH - 3 BR, 1 BA, lg LR \$600/mo  
• 1 1/4 acres - zoned M2. Ideal for storage and possible purchase \$500/mo.  
ALL UNITS: TENANT PAYS UTIL. SEC. DEP. REG. NO PETS  
DON W. WILLIAMS  
1-800-248-3068  
410-398-3068

## APARTMENT GUIDE



Apartment	STUDIO, 1-2 & 3 BR'S	HANDICAPPED	UTILITIES INCL. RENT	SECURITY DEPOSIT REQ.	PETS	24 HOUR MAINT.	DISHWASHER	FIREPLACE	GARAGE/DISPOSAL	TYPE OF HEAT	LAUNDRY FACILITIES	PARKING	PATIO/DECK	PLAYGROUND	POOL	SECURITY	TENNIS COURTS
-----------	----------------------	-------------	----------------------	-----------------------	------	----------------	------------	-----------	-----------------	--------------	--------------------	---------	------------	------------	------	----------	---------------

ELKTON, MD																	
Meadows At Elk Creek 439 Muddy Lane 410-398-0470	•	•	•	•	•	•	•	•	•	GAS	•	•	•	•	•	•	•
Turnquist Apartments 110 Windward Ct. 410-392-0099	•	•	•	•	•	•	•	•	•	ELECTRIC	•	•	•	•	•	•	•
Village of Courtney 117 Courtney Dr. 410-398-7328	•	•	•	•	•	•	•	•	•	GAS	•	•	•	•	•	•	•

NEWARK, DE																	
English Village Apts. Fox Hall Office 302-366-8790	•	•	•	•	•	•	•	•	•	GAS	•	•	•	•	•	•	•

NORTH EAST, MD																	
Elk River Manor Apts. 900 River Manor Dr. 410-287-9676	•	•	•	•	•	•	•	•	•	ELECTRIC	•	•	•	•	•	•	•

NOTTINGHAM, PA																	
Nottingham Towers Apts Rt. 272 & Nottingham 610-932-3331	•	•	•	•	•	•	•	•	•	ELECTRIC	•	•	•	•	•	•	•

PERRYVILLE, MD																	
White Horse Apartments 5443 Pulaski Hwy. 410-939-1366 410-642-6877	•	•	•	•	•	•	•	•	•	ELECTRIC	•	•	•	•	•	•	•

CALL 410 398-1230 or 1-800 220-1230 to ADVERTISE

**CEDAR DECKS**

Friendly Community in desirable location. Let us take care of you this winter. **Turnquist Apartments**

**(410) 392-0099**

**SUNLIT KITCHENS**

- 1 & 2 Bedroom Units • Owner Managed
- 24 Hr. Maintenance Service
- Convenient Location

**WASHER/DRYER IN EACH UNIT**

**Open House**

Sunday 1-4 Silverwood

Beautiful Silverwood. 2 yrs young. Tastefully decorated. Vaulted entry. Extras Galore!

4 BR, 2 1/2 BA., 2 car garage. C/A & Gas heat. FR w/ fireplace, full basement. \$219,900.

Dir.: From Kirkwood Hwy. To Polly Drummond Rd.

4 mi., Silverwood on Right - Look for signs.

Bear, DE - Lg and Lovely, maint. free, 4 BR, 2 1/2 BA, Colonial w/ C/A. Beautiful Florida Rm, Full basement. Don't miss it! \$149,900.

**James J. Talmo Real Estate**

**302-368-9676**

**DOGWOOD VILLAGE**

We enjoy coming home to the quiet community of Dogwood Village. We think it's a great place to live.

Don & Carol Drass

Come see why families choose Dogwood Village.

**JOHN I. BEILER, BUILDER • Owner/Agent**  
(410) 928-3009 • 1-800-240-3594  
Evenings (410) 648-5751

**OPEN HOUSE**  
MON., THURS. & FRI. 3:30 PM-5:30 PM  
SAT. 12-4 PM • Closed Sundays

Galena, MD • 1 Mi. S. of Sassafras River on Rt. 213



## 230

### Mobile Homes

## 232

### Mobile Homes-Rent

clover

IMMEDIATE OCCUPANCY 14x70 2BR on lot, ext. renov, gas cooking/heat ext. 4000 base rent (incl home & lot) Call 287-6429, M-W 1-6, Thur-Fri 1-8, Sat. 10-3.

attn

Mobile Home Lots  
No app fee. Prompt pay & senior citizen discount. Starting at \$235 per mo. Sec dep req. M-W, 1-6, Thur-Fri 1-8, Sat. 10-3. 410 287-6429.

## 250

### Real Estate Rentals

## 254

### Apartments Unfurnished

2BR Charlestown, newly re-modeled, no pets/mo + sec dep. utl, no fr. For appl. 410 287 2304 or 679 3159

Cecilton 1BR, 1st floor, \$275/mo + utl, suitable for 1 person Call (410) 879-0632

heart

Cherry Woods Apts. 2BR, \$475/mo, very clean, no pets. 410 398 8286.

Elkton, Large 1BR 2nd floor, stove, refrig, and new carpet. Clean quiet area. No pets. \$375/mo + utl and security deposit. 410 620 0469. Not a toll call.

North East Nice 1BR 2nd fl. Avail immed. Priv ent & bldg. New carpet. Off street parking. Sec dep reqd. \$465/mo utl incl. 410-378-3180.

Nottingham Tower Apts 2BRs available, 1st month rent FREE! Call 610 932-3331.

PINE HILL APTS 1BR Starting at \$410/mo 2BR Starting at \$505/mo Full Security Deposit Half off 1st Months Rent MOVE IN SPECIAL Elkton, MD 410 398-9496

ELKTON 1 & 2BR, starting at \$350/mo. Some utl, incl. Sec. dep. req. No Pets. Call (410) 392-5840.

Village of Courtney Special \$250 to move in. No sec. deposit. No pets. Call 410 398-7328.

## 258

### Houses Furnished

Charlestown 2BR Water oriented, w/d, DR, full bath, fully furnished. Free cable. Carpet, ceiling fans, deck, private drive. \$500/mo + utl. Call for an appointment. 410 287 3255

## 260

### Houses Unfurnished

3BR, 1 1/2 Ba South side Chesapeake Bay, remodeled, \$675/mo+ sec+ utl. Call 302 368-8107

Charlestown-Small 2BR, sec. dep. & ref. req. No Pets. \$425/mo. Call (410) 398-0769 or (302) 453-3550.

ELKTON 3BR T/H in Windy Brook. Fenced yard, all appl. Section 8 ok. No Pets. \$550/mo. 410 398-5259.

ELKTON 3BR rancher, 1 car gar., cent a/c, 1 1/2 Ba. Avail 4/1. \$700/mo & sec. dep. Call 392-9018.

Elkton Lg. 1BR eff., includes heat, A/C & elec. \$375/mo. No pets. Must pass credit check. 642-2700, 272-7700.

North East Brand New 3 Story Town Homes for rent/lease option 410 287-8051

Winding Brook A 4BR T/H, 1 full bath, 2 half baths. \$550/mo. Section 8 ok. 410 398-5258

## 265

### Miscellaneous For Rent

Banquet Hall American Legion, Elkton MD - food services avail. Call 410-398-4525 or 410-398-9720

## 276

### Townhomes & Condos

3BR, 1 1/2 Ba, Elkton area, end unit, full basement. \$675/mo. Call 398-5803

## 278

### Vacation Property

POCONOS 3BR House White-water rafting, riding stables, Pcc. 500 racway, golf, tennis, lakes, pools & canoe. Call 410 885-5602

## 282

### Wanted To Lease/Rent

Crossroads Shopping Center space available. 2000, 1500, & 1200 sq ft. Call 410 398-1300.

## 300

### Merchandise

## 302

### Antiques & Art

Antique Mantle Clocks (4). 410 658 6185 anytime.

## 304

### Appliances

Kenmore 26 cu. ft. refrig. auto ice & water dis. 3 drs., almost 2yrs old. \$690 OBO. Must sell! Call 287-6647.

Upright Freezer textured, almond, like new. \$250. WD, apt size, like new. \$175. Call 410 398-3193

Washer, Heavy Duty GE, White \$50, Hot Point hvv dryer, Cream \$50, Kenmore Port. Dishwasher \$90, GE 15.7 cu ft refrig, Gold \$50. All in good cond. 410 287 6083 OR 287 5736

## 314

### Coins, Books & Stamps

COINS WANTED Buying coins, gold, silver, sterling, jewelry, diamonds, & antiques 410 515-3434

## 317

### Crafts & Hobbies

Fresh Water Seziens Dampneys, angel, and much more. Kiln large, also ceramic molds. Call 410 398-3193.

## 322

### Furniture

Black Mahogany Hammond Antiques Electric Organ, w/bench, plays good. \$50, firm. Brown leather recliner, \$10. Call 398-4598.

New 3 Piece Sectional Sofa light gray. \$500 Call 410 398-1065

WANTED TO BUY GOOD QUALITY used furniture. 610 932 4110 10am-5pm

Waterbed products discounted! Heaters \$19.99. Waveless mattresses \$44.95. Queen softside beds from \$299. UPS/FEDEX delivery. Enormous selection at wholesale prices. Free Color Catalog. 1-800-992-0873.

## 323

### Garden & Lawn

MULCH Double ground, wholesale \$16 per cubic yard. 717 548 2540

Top soil for sale, \$5.00 per ton, will load. Call (410) 885-5120.

## 324

### Guns

Ruger M77 Mark II 300 stainless steel Rifle with silver varn-XIII 2.5x8 Leupold Scope. \$600.00 for both or \$350.00 for rifle. Call after 5:00pm. 410 378-4344.

## 332

### Miscellaneous

COMPUTERS - IBM Based 486/66 - Manual/IBM Direct - Hundreds Off Retail MultiMedia - CD, FAX, \$5.95 - Color Notebooks \$5.95. Starter 486/50 \$99.50. Commercial Quality FREE Software! Complete! FAST! CCT 71 800-228-6368.

Cookie Jars for sale. One Day Only! Friday, March 24 One Day Only. If interested call 410 398-4413 or 398-0358.

FOR SALE 1994 Hess Trucks 410-398-9362

Pasture for rent Miles of trails & tranquility to enjoy. Stalls also avail starting at \$75/mo. Call 410 398-0375

## 332

### Miscellaneous

Shuffle Bowl Game \$400. Wurlitzer jukebox w/rec \$1,000, 2 Williams Pinball Mach 1992, \$1,500. 410 658-6870 Steve

SPENT MUSHROOM COMPOST - Organic supplement for soils & mulch for crops. Low prices. Load 7days/week. Call Mushroom Farm Enterprises, Monday-Friday. 1 610 444-0280.

Unquested Wolff Tanning Beds New Commercial Home Tanning Units. From \$199. Lamps, Lotions, Accessories. Monthly payments low as \$20. Call today FREE NEW color catalog. 1 800 462-9197.

Airline Tickets (2) Round trip from Baltimore to Louisville Kentucky. Good thru 6/30/95. \$125 total. Call 302 376-2328

Going Out of business Must sell everything Store racks, hangers, shelves, tables & misc. By appt only. 410 642-3110 or 717 456-7922

TREES OVERSTOCK SALE- 3/4 h. trees, regularly \$29.95 order now only \$9.95 each. Cedar, maple, birch, lilac all trees guaranteed. Order 10, free shipping. Buy direct. Discount Tree Farm 1 800-889-8238.

Vertical Blinds for huge picture window. Incl rod, blind & valance. Orig \$500. Asking \$90. 302 738 7295.

## 352

### Sporting Goods

Brunswick Slate Pool Table new, delivered, & installed w/accessories \$2,500. Call 717 529-3276

## 360

### Wanted To Buy

I Buy Small or Large Estates, Toys old & new. Call Charlie at 302 632-2142

## 362

### Yard/Garage Sales

104 Park Circle, Elkton Sat 3/25 from 9am-7 Baby items, household goods, & clothing.

640 Red Hill Rd, Elkton Fri-Sun, 3/24-3/26, 9am-7 Jewelry, crafts, crt, vinyl, bath fixtures, household items, dolls. 398-4509

Cherry Hill, Fri-Sun, Mar24-27 Lots of New & Used Items. Boys clothes, new toys, ceramic statues, pictures, power ranger items

Elkton Area 1411 Blue Bell Rd. Sat. 3/25, 8am-3pm. Clothes, paintings, dishes, furniture. Rain date, Sun, 3/26

GIANT YARD SALE Sat 3/25, 9am-3pm. Rain or Shine. 100 yards East of McDo-nalds in N E on Rt 40

MOVING SALE 24 Lomborn Lane So Ches City. Everything goes. Sat 3/25, 8am-1 Rain or shine

Sat. 3/25, 9-3. Antiques, collectibles, household furn. Rain or shine. 232 Fair Hill Dr. Elkton. 398-8426.

## 446

### Sales

Office Manager/Secretary F/T. Our Candidate will have exp. typing, organizational & verbal skills. Must be computer literate & professional in appearance & in communicating with others. Position in Cecil County. Send Resume to Mr. Adam Ashpes, Bel Forest Nursing & Rehab Center, 109 Forest Valley Dr, Forest Hill, MD 21050.

## 446

### Sales

Avon: sell from home, work or territory. P/ F/ T. Earn extra \$\$ For info. call 1 800-547-8503. Ind. Rep.

## 452

### Trades

Construction Exp Senior estimator needed for hvy hwy & site proj. Good background in structures pref. Computer literate & Registered PE a def plus. Send resume in confidence to Daisy Const. 3128 New Castle Ave, New Castle DE 19720, attn Mr Leonard lacono.

Company drivers & owner operators from your area needed by WV based company. Home most weekends. Competitive pay. Call Mike at 1 800-900-8787.

## 454

### Truck Drivers

ATTENTION DRIVER TEAMS: \$15,000 in bonus paid monthly, quarterly & yearly PLUS top mileage pay. 401 (K) Plan. \$500 Sign-on Bonus. Other paid benefits-Vacation-Health & Life-Dead Head-Metallizing-over-Loading-unloading- COVENANT TRANSPORT. Solos & teams call: 1 800-441-4394. Students & Driving School grads call: 1 800-338-6428.

DRIVER- GET MORE OUT OF DRIVING WITH BURLINGTON OT/Reefer, starting pay up to \$.32/mile, 2500 mi/wk, regular home time & great benefits. Call anytime - BURLINGTON MOTOR CARRIERS: 800-JOIN-BMC. EOE

Drivers-Tractor Trail Come Meet The Best! E & M Express, Inc. will be in your area hiring experienced over-the-road tractor-trailer drivers and owner operators. Some of our drivers will be on hand to answer your questions about driving for us. Safety personnel will also be there to take your application and tell you about our benefit package. We will see you on March 25, 1995 from 8:00am to 5:00pm at: The Comfort Inn Motel Perryville, MD (Exit 93 off I-95, behind the Pilot Truck Stop) or call 1 800 962-6684.

Exp. Driver, needed to start immed. Must be neat in appear. & work indep. Call 620-0926 M-F, 9-5.

HAROLD IVES TRUCKING hiring drivers. FREE DRIVER TRAINING...if you qualify. Students welcome. Exp. pay up to 28 per mile. Excellent Benefits: 1-800-842-0853.

OWNER OPERATORS To pull our 48' vans, run northeast corridor/home weekends, empty miles, fuel permits & drug screen company paid. Call 1-800-937-4122.

OWNER OPERATORS Pull in-terminal trailers within 200 mile area around Chicago. I need 20 good drivers with tractors. Call Toni in Chicago at 1 800-287-1089.

TRUCK DRIVERS F/T, spring work April-June for agricultural business hauling fertilizer to farm fields. Must be 21 w/Class B, CDL & HAZMAT. Call Southern States at (410) 658-5518.

## 446

### Sales

Avon: sell from home, work or territory. P/ F/ T. Earn extra \$\$ For info. call 1 800-547-8503. Ind. Rep.

## 452

### Trades

Construction Exp Senior estimator needed for hvy hwy & site proj. Good background in structures pref. Computer literate & Registered PE a def plus. Send resume in confidence to Daisy Const. 3128 New Castle Ave, New Castle DE 19720, attn Mr Leonard lacono.

## 454

### Truck Drivers

ATTENTION DRIVER TEAMS: \$15,000 in bonus paid monthly, quarterly & yearly PLUS top mileage pay. 401 (K) Plan. \$500 Sign-on Bonus. Other paid benefits-Vacation-Health & Life-Dead Head-Metallizing-over-Loading-unloading- COVENANT TRANSPORT. Solos & teams call: 1 800-441-4394. Students & Driving School grads call: 1 800-338-6428.

DRIVER- GET MORE OUT OF DRIVING WITH BURLINGTON OT/Reefer, starting pay up to \$.32/mile, 2500 mi/wk, regular home time & great benefits. Call anytime - BURLINGTON MOTOR CARRIERS: 800-JOIN-BMC. EOE

Drivers-Tractor Trail Come Meet The Best! E & M Express, Inc. will be in your area hiring experienced over-the-road tractor-trailer drivers and owner operators. Some of our drivers will be on hand to answer your questions about driving for us. Safety personnel will also be there to take your application and tell you about our benefit package. We will see you on March 25, 1995 from 8:00am to 5:00pm at: The Comfort Inn Motel Perryville, MD (Exit 93 off I-95, behind the Pilot Truck Stop) or call 1 800 962-6684.

Exp. Driver, needed to start immed. Must be neat in appear. & work indep. Call 620-0926 M-F, 9-5.

HAROLD IVES TRUCKING hiring drivers. FREE DRIVER TRAINING...if you qualify. Students welcome. Exp. pay up to 28 per mile. Excellent Benefits: 1-800-842-0853.

OWNER OPERATORS To pull our 48' vans, run northeast corridor/home weekends, empty miles, fuel permits & drug screen company paid. Call 1-800-937-4122.

OWNER OPERATORS Pull in-terminal trailers within 200 mile area around Chicago. I need 20 good drivers with tractors. Call Toni in Chicago at 1 800-287-1089.

TRUCK DRIVERS F/T, spring work April-June for agricultural business hauling fertilizer to farm fields. Must be 21 w/Class B, CDL & HAZMAT. Call Southern States at (410) 658-5518.

## 446

### Sales

Avon: sell from home, work or territory. P/ F/ T. Earn extra \$\$ For info. call 1 800-547-8503. Ind. Rep.

## 452

### Trades

Construction Exp Senior estimator needed for hvy hwy & site proj. Good background in structures pref. Computer literate & Registered PE a def plus. Send resume in confidence to Daisy Const. 3128 New Castle Ave, New Castle DE 19720, attn Mr Leonard lacono.

## 454

### Truck Drivers

ATTENTION DRIVER TEAMS: \$15,000 in bonus paid monthly, quarterly & yearly PLUS top mileage pay. 401 (K) Plan. \$500 Sign-on Bonus. Other paid benefits-Vacation-Health & Life-Dead Head-Metallizing-over-Loading-unloading- COVENANT TRANSPORT. Solos & teams call: 1 800-441-4394. Students & Driving School grads call: 1 800-338-6428.

DRIVER- GET MORE OUT OF DRIVING WITH BURLINGTON OT/Reefer, starting pay up to \$.32/mile, 2500 mi/wk, regular home time & great benefits. Call anytime - BURLINGTON MOTOR CARRIERS: 800-JOIN-BMC. EOE

Drivers-Tractor Trail Come Meet The Best! E & M Express, Inc. will be in your area hiring experienced over-the-road tractor-trailer drivers and owner operators. Some of our drivers will be on hand to answer your questions about driving for us. Safety personnel will also be there to take your application and tell you about our benefit package. We will see you on March 25, 1995 from 8:00am to 5:00pm at: The Comfort Inn Motel Perryville, MD (Exit 93 off I-95, behind the Pilot Truck Stop) or call 1 800 962-6684.

Exp. Driver, needed to start immed. Must be neat in appear. & work indep. Call 620-0926 M-F, 9-5.

HAROLD IVES TRUCKING hiring drivers. FREE DRIVER TRAINING...if you qualify. Students welcome. Exp. pay up to 28 per mile. Excellent Benefits: 1-800-842-0853.

OWNER OPERATORS To pull our 48' vans, run northeast corridor/home weekends, empty miles, fuel permits & drug screen company paid. Call 1-800-937-4122.

OWNER OPERATORS Pull in-terminal trailers within 200 mile area around Chicago. I need 20 good drivers with tractors. Call Toni in Chicago at 1 800-287-1089.

TRUCK DRIVERS F/T, spring work April-June for agricultural business hauling fertilizer to farm fields. Must be 21 w/Class B, CDL & HAZMAT. Call Southern States at (410) 658-5518.

## 446

### Sales

Avon: sell from home, work or territory. P/ F/ T. Earn extra \$\$ For info. call 1 800-547-8503. Ind. Rep.

## 452

### Trades

Construction Exp Senior estimator needed for hvy hwy & site proj. Good background in structures pref. Computer literate & Registered PE a def plus. Send resume in confidence to Daisy Const. 3128 New Castle Ave, New Castle DE 19720, attn Mr Leonard lacono.

## 454

### Truck Drivers

ATTENTION DRIVER TEAMS: \$15,000 in bonus paid monthly, quarterly & yearly PLUS top mileage pay. 401 (K) Plan. \$500 Sign-on Bonus. Other paid benefits-Vacation-Health & Life-Dead Head-Metallizing-over-Loading-unloading- COVENANT TRANSPORT. Solos & teams call: 1 800-441-4394. Students & Driving School grads call: 1 800-338-6428.

DRIVER- GET MORE OUT OF DRIVING WITH BURLINGTON OT/Reefer, starting pay up to \$.32/mile, 2500 mi/wk, regular home time & great benefits. Call anytime - BURLINGTON MOTOR CARRIERS: 800-JOIN-BMC. EOE

Drivers-Tractor Trail Come Meet The Best! E & M Express, Inc. will be in your area hiring experienced over-the-road tractor-trailer drivers and owner operators. Some of our drivers will be on hand to answer your questions about driving for us. Safety personnel will also be there to take your application and tell you about our benefit package. We will see you on March 25, 1995 from 8:00am to 5:00pm at: The Comfort Inn Motel Perryville, MD (Exit 93 off I-95, behind the Pilot Truck Stop) or call 1 800 962-6684.

Exp. Driver, needed to start immed. Must be neat in appear. & work indep. Call 620-0926 M-F, 9-5.

## 446

### Sales

Avon: sell from home, work or territory. P/ F/ T. Earn extra \$\$ For info. call 1 800-547-8503. Ind. Rep.

## 452

### Trades

Construction Exp Senior estimator needed for hvy hwy & site proj. Good background in structures pref. Computer literate & Registered PE a def plus. Send resume in confidence to Daisy Const. 3128 New Castle Ave, New Castle DE 19720, attn Mr Leonard lacono.

## 454

### Truck Drivers

ATTENTION DRIVER TEAMS: \$15,000 in bonus paid monthly, quarterly & yearly PLUS top mileage pay. 401 (K) Plan. \$500 Sign-on Bonus. Other paid benefits-Vacation-Health & Life-Dead Head-Metallizing-over-Loading-unloading- COVENANT TRANSPORT. Solos & teams call: 1 800-441-4394. Students & Driving School grads call: 1 800-338-6428.

DRIVER- GET MORE OUT OF DRIVING WITH BURLINGTON OT/Reefer, starting pay up to \$.32/mile, 2500 mi/wk, regular home time & great benefits. Call anytime - BURLINGTON MOTOR CARRIERS: 800-JOIN-BMC. EOE

Drivers-Tractor Trail Come Meet The Best! E & M Express, Inc. will be in your area hiring experienced over-the-road tractor-trailer drivers and owner operators. Some of our drivers will be on hand to answer your questions about driving for us. Safety personnel will also be there to take your application and tell you about our benefit package. We will see you on March 25, 1995 from 8:00am to 5:00pm at: The Comfort Inn Motel Perryville, MD (Exit 93 off I-95, behind the Pilot Truck Stop) or call 1 800 962-6684.

Exp. Driver, needed to start immed. Must be neat in appear. & work indep. Call 620-0926 M-F, 9-5.

HAROLD IVES TRUCKING hiring drivers. FREE DRIVER TRAINING...if you qualify. Students welcome. Exp. pay up to 28 per mile. Excellent Benefits: 1-800-842-0853.

OWNER OPERATORS To pull our 48' vans, run northeast corridor/home weekends, empty miles, fuel permits & drug screen company paid. Call 1-800-937-4122.

OWNER OPERATORS Pull in-terminal trailers within 200 mile area around Chicago. I need 20 good drivers with tractors. Call Toni in Chicago at 1 800-287-1089.

TRUCK DRIVERS F/T, spring work April-June for agricultural business hauling fertilizer to farm fields. Must be 21 w/Class B, CDL & HAZMAT. Call Southern States at (410) 658-5518.

## 446

### Sales

Avon: sell from home, work or territory. P/ F/ T. Earn extra \$\$ For info. call 1 800-547-8503. Ind. Rep.

## 452

### Trades

Construction Exp Senior estimator needed for hvy hwy & site proj. Good background in structures pref. Computer literate & Registered PE a def plus. Send resume in confidence to Daisy Const. 3128 New Castle Ave, New Castle DE 19720, attn Mr Leonard lacono.

## 454

### Truck Drivers



# HOME SERVICE DIRECTORY

## 710 Carpet & Floor Services

American Direct Cleaning  
Commercial, Industrial car-  
pets. Low rates. Free esti-  
mates. 410 392-3699.

**DONALD G. VARNES  
AND SONS, INC.**  
Hardwood Floors  
• Sanding/Finishing  
• Installation

Our Family's Been  
Doing Floors For  
Over 30 Years  
**(302)  
737-5953**

## 713 Child Care

Bonnie's Child Care has FT  
openings. 2 & up. Elk Neck  
Schl. District. 410  
398-8905. Lic #07-38735.

Does your c/c provider take a  
summer vac? Do you need a  
back up? Rsvr your slot now.  
Ages 2 & up. 1/2 slot avail. Lic  
#0742978. 410 392-2269.

Holly Hall School Dist now  
filling openings for immed  
summer childcare 1/2 p, CPR  
cert, caring environment, con-  
cerned w/children's needs for  
all ages. Call 410 392-4265.  
Lic# 072647.

Home Daycare F/T openings.  
Infant & up. Call 410  
398-0719 Lic # 0745134

Lic. Day Care In my home,  
before/after sch. child Elk  
Neck Elem. Call Kay 410  
392 2817 Lic#07-46169

LJ Bear Christian Home Day  
Care & Pre-school 1 ft & 1  
p/t opening. 2yrs & up. Lic  
#07-43863. 410 658-4419

Little One's Daycare 1/2 pos  
avail. Infant & up. POC accept.  
Meals provided. Lic #0722553.  
Call 410 398-2693.

## EYMAN CHILDREN CENTER

Licensed Preschool/Daycare 2 1/2 - 5 year olds  
Full Day & Morning Preschool  
Qualified Degreed Teachers

Openings Now, Summer, and Fall

Easy access to MD, DE, PA  
Owner: Alice P. Eymann  
Lic #32099

Call 410-398-8683  
111 Sharpless Dr. Elkton, MD

## 713 Child Care

Mother's Touch Day Care,  
Lic. Conowingo Sch. Dist.  
Avail for FT, PT, Before &  
After sch. Reas. rates, meals  
& snacks provided. Call  
Linda at 410 658-2699. Lic  
# 0745810

Perryville Daycare immediate  
opening, all ages, loving  
env., special needs  
welcome. Open 24 hrs/  
7days. Lic#22681. 410  
642-3381.

Quality Home Daycare Learning  
(Hooked on Phonics) &  
loving env. Fit or P/t open-  
ings in Elkton area. 392-2869. #0745801

## 715 Cleaning

Attic/Basement/Garages  
Best priced clean out around.  
• Free estimates  
Beep me at 410-392-2061 then  
your phone & # key, hang up.

Gail's Cleaning service com-  
plete residential & office  
cleaning service. Insured &  
family owned & operated.  
Professional trained &  
supervised staffed. Satis-  
faction guar. reas. rates &  
free estimates. 410  
378-4933.

Gene's Cleanup & Removal  
attics/garages/basements  
& sheds. Fast & reliable. No  
job too big or small. Free  
estimates. 410 398-6759

Have Your Home Cleaned By a  
Perfectionist Anything from  
ironing to window sash  
rates & ref's. 410 287 8761

House Cleaning & Odd Jobs  
Free estimates. Call 410  
398-0203 or 302 368-3257  
ask for Carrie, Robin or  
Willie or lve msg

## 715 Cleaning

"IT'S SPRING AGAIN!"  
High Pressure exterior house  
cleaning. All surfaces. Call for  
estimate. (410) 398-4354

Residential or Commercial  
will clean 5 days a week, 20  
yrs exp. Satisfaction Guar-  
anteed! 410 392-9695

**BILL'S CUSTODIAL  
SERVICE**  
Comm/Res/Business  
18 years Exp.  
• Free Est. • Fully Ins'd

Stripping  
& Waxing Floors  
Rug Shampooing  
& Windows  
**Elkton  
410-398-6744**  
"We Do It All With Pride"

## 715 Cleaning

Second Shift  
Cleaning Services  
Res. & Comm. Stripping &  
Waxing floors. Insured. Free  
Estimates. 392-6012.

TOO BUSY TO CLEAN?  
CALL KEEP IT CLEAN  
7 days a week, your home or  
office. We cater to our custom-  
ers' needs. Call today for your  
free estimate. 410 398 4622.

**717 Contractors**  
Backhoe/Dozer w/ operator  
avail for hire Free Esti-  
mates. Call Select 410  
398-0016

LJ Temple, Gen Contractors  
Roofing, siding, additions,  
all types of building, remodel-  
ing. MHIC 10335. 410  
658-4260

**725 Furniture Repair**  
CANE, RUSH & REED  
Let me give those broken chair  
seats a new look. Call "Candy"  
at 410 392-3844

## 727 Gardening

TOP SOIL  
We haul, you spread.  
Rising Sun area  
Call (410) 658-9558

Top Quality Top Soil  
& compost manure  
Call (410) 378-4144 or  
378-4113. Ask for Tom.

FAX IT!  
410 398-4044  
Place your ad quickly in the  
Cecil Whig by using our FAX.

## 728 Hauling

Ray's Hauling Mushroom soil,  
top soil, sand, mulch &  
gravel. Garage & yards  
cleaned. Firewood & free  
estimates. 410 398-8419

Roberts Trucking & Divvy Svc  
Prompt deliveries of mulch, top  
soil and stone. Reasonable  
prices. Call 800-880-7070.

**729 Heating**  
Dave's Heating & Cooling  
Certified. 17 yrs exp. Have  
Heater cleaned & tune-up. 800  
949-4581 or 410 392-6504.  
Free Est on Installation.

HEATING OIL  
60/gal Bulldog Oil  
302-738-2125  
Serving all of Cecil County

## DAVE'S HEATING & COOLING

CERTIFIED,  
17 YRS. EXP.  
Have your heater cleaned  
& tuned-up, to save \$\$  
on those cold days ahead.

1-800-949-4581  
392-6504  
FREE Est. on  
Installation

**733 Lawn Care/Landscaping**  
Anderson Home Services  
Custom lawn & tree care pro-  
grams. Seasonal & 1 time mow-  
ing. Mulching, wildflower instal-  
lation. (410) 392-6412 (302)  
731-3113.

Bushhogging, large lawns/  
fields mowed. Oak fire-  
wood. Stump removal.  
Small dump truck & roll-  
back for hire. Call 398-0016

D & H LAWN CARE SERVICE  
Free est. mowing, trim-  
ming, planting, mulching,  
senior dt disc, etc. Call  
anytime 410 392 6959

## LARSONS LANDSCAPING

\* Complete landscape service  
\* Landscape packages  
\* Sod & Seeding  
\* Top soil del/d/spread  
\* Bulk mulch deliveries  
\* Landscape maintenance  
since 1978. 410 392 5175

## 733 Lawn Care/Landscaping

MULCH-PREMIUM DARK  
Color, double shredded. \$22  
cubic yard delivered.  
**Lawrence Lumber  
& Logging Corp**  
410 287-3926 410 658-4374

Ray's Lawn Mowing  
Res. & Comm. Free estimates.  
Call (410) 658-2496 aft. 5 pm.

RHOADES LANDSCAPING  
Grading & seeding, mulch de-  
livery, leaf removal, landscape  
maintenance. Call (410)  
287-3107

**737 Miscellaneous**  
ADAMS TRAVEL AGENCY  
Lowest prices available! We  
will book your trip the way you  
want. Elkton 410 392-8977/1  
800 566-6778

Bingo Free rides daily. Play for  
\$15. 2 Jackpots \$500 & \$700.  
\$75-90 games. Call Sally  
392-9032 or Joyce 392-8859.  
Pick up at Elk Mall 5:30 nightly

Budget Counseling Service  
available. Call for "Free"  
consultation. 302 378-9253

Elderly Care- Will sit with el-  
derly in their home. Have  
years of experience & refer-  
ences, will work any shift.  
Please call 398-9273.

Hypnotherapy Associates  
MD - DE - PA  
Weight Loss/Stop Smoking  
410 920 3209 OR 302 429 9194

RESUMES/REPORTS-PROF.  
Close to U. of D. & Elk.  
Visual Concepts/7 days  
Low Prices (410) 620-0352

SLATE ROOFING  
ROSS A. GIBSON  
Complete restoration of older  
homes a specialty. Lg inventory  
of old local slate. Lic'd/insured.  
MHIC# 44159. 410 378-3180

(heart)

Hit Larel's for musicians or  
bands. Guaranteed Gold or  
Platinum depending on your ef-  
fort. Alpha & Omega Produc-  
tions. Call Ed Monroe at 410  
392-6936.

**740 Painting & Papering**  
G & C Painting  
\* Top quality work  
\* Local references  
\* FREE ESTIMATES  
\* Reasonable Rates  
Call 610 932 3976

Pastor's Painting & Wallpap-  
ering Interior - Exterior-  
Reasonable Rates. Call  
302 798-2358.

## 743 Pet Grooming/Boarding

Brewer's Animal Services  
Grooming, Horse Shoeing, Ani-  
mal Portraits. Animal referral  
Service. Equine-Canine-Feline  
supplies & equip. etc. Animal  
related consignments wanted.  
\$2.00 Off Grooming w/d.  
Call (410) 885-3675

Robin's Pet Sitting Your pets  
deserve the best care & attn  
avail. My 15yrs of animal  
care exp can give you the  
piece of mind you need  
while at work, away over-  
night, or on vac. Call Robin  
at 410 885-2450. For the  
most reliable in home ser-  
vice your pets will ever  
need!

**744 Photography**  
I will videotape your birthday  
party. \$8. Have references.  
Weddings, graduations also.  
Within 30 miles of Elkton.  
Call Bob, 410 392-6928, any-  
time.

**746 Plumbing**  
Plumbing & Heating repairs,  
remodel, new installs, free  
estimates, lowest rates.  
410 398-0566.

## 747 Power Washing

Andersen Home Services  
Specialist in pressure cleaning  
of siding, decks & concrete. We  
make it look new again! (410)  
392-6412 (302) 731-3113.

**748 Repairs & Remodeling**  
All Phases Of  
Home Improvements & Repairs  
Large & Small

South Wind Construction  
MHIC#26427 392-3494  
Four Walls Home Improve-  
ment 410 658-3918. Base-  
ment, Kitchen, Drywall,  
Painting, Doors, Windows,  
Decks. MHIC 43412.

LAMPS REPAIRED  
\* Reasonable Rates  
410 658 6275

**MORETZ & SONS  
Quality Home  
Improvement!!**  
25 yrs experience in all ph-  
ases. No job is to large or  
small! Call today for free esti-  
mate, 410 939-0177, 410  
557-6143. MHIC#47687.

## 748 Repairs/Remodeling

TYNDALL  
HOME IMPROVEMENT  
30yrs experience in all phases  
of home improvement.  
Call today for free estimate.  
410 287-2657

TYNDALL  
Home  
Improvement  
30 yrs experience  
in all phases of  
home improvement.

Call Today  
for Free Estimate  
**410-287-2657**

xmas  
Carpenter Retired do all home  
repairs & remodeling at reason-  
able rates. Glasgow area. 302  
834-3177.

## 751 Sewing Alterations

Sewing Custom window treat-  
ments. Formal wear for child-  
ren & adults. Call for free est.  
410 378-5399.

**757 Tree Services**  
BARTLETT TREE EXPERTS  
Pruning-Fertilizing-Removals-  
Insect & Disease Mgmt-  
Cabling-Bracing-Lightning  
Protection-All Phases of Tree/  
Shrub Care-Residential &  
Commercial-"Certified"  
& Licensed MD Tree Experts"  
Call Collect 302-995-7562

LARSONS  
TREE SERVICE  
\* Best rates available now  
\* Hazardous take downs  
\* Stump & Shrub removal  
\* Land clearing  
\* Brush chipping  
\* Firewood available  
\* Fully insured Md Forest Pro-  
ducts operator. 410 392 5175

Wingler Tree Service Trim-  
ming & Removal. Free esti-  
mates. Expert work. 410  
392-8023/717 548-4082.

**760 Upholstery**  
Montgomery Upholstery  
Main Street, Warwick. Free Es-  
timates. 410 755-6642.

## LEGAL NOTICE

### NOTICE OF TERMINATION OF PARENTAL RIGHTS ACTION

TO: Charles Kelsey  
FROM: Clerk of the  
Family Court New  
Castle, Delaware

Karen Denise Street,  
Petitioner has brought a  
civil action (file No. 94-  
07-057 Date 7/21/94) to  
terminate your parental  
rights to your child(ren)  
Male Minor DOB 2/6/80  
Male Minor DOB 7/7/81  
Female Minor DOB  
6/23/83

A hearing has been  
scheduled at the Family  
Court, 900 King Street,  
Wilmington, DE 19801  
ON: April 5, 1995  
AT: 9:30 a.m.  
If you do not appear at the  
hearing, the Court may  
terminate your parental  
rights without your ap-  
pearance.  
np 3/10, 3/17, 3/24

### LEGAL NOTICE

RE: Deadly Weapon  
I, Michael J. Melville  
residing at, 124 Kane  
Dr., Newark, DE 19702  
will make application to  
the judges of the Superior  
Court of the State of  
Delaware in and for  
New Castle County at  
Wilmington for the next  
term for a license to  
carry a concealed dead-  
ly weapon, or weapons  
for the protection of my  
person(s), or property, or  
both.

Michael J. Melville  
3-16-95  
np 3/24

### IN THE COURT OF COMMON PLEAS FOR THE STATE OF DELAWARE IN AND FOR NEW CASTLE COUN- TY

IN RE: CHANGE OF  
NAME OF  
KARL OTIS DAVIS  
AND  
CHRISTOPHER  
LONDON JOHNSON  
PETITIONER(S)  
TO  
KARL OTIS BOOKER  
AND  
CHRISTOPHER  
MARKS-BOOKER

NOTICE IS HEREBY  
GIVEN that KARL OTIS  
DAVIS AND CHRISTO-  
PHER LONDON JOHN-  
SON intends to present a  
Petition to the Court of  
Common Pleas for the  
State of Delaware in and  
for New Castle County,  
to change his/her name to  
KARL OTIS BOOKER  
AND CHRISTOPHER  
MARKS-BOOKER

Karen L. Booker  
Petitioner(s)  
DATED: 3/14/95  
np 3/17, 3/24, 3/31

### IN THE COURT OF COMMON PLEAS FOR THE STATE OF DELAWARE IN AND FOR NEW CASTLE COUN- TY

IN RE: CHANGE OF  
NAME OF  
Joseph Brian  
Reardon  
PETITIONER(S)  
TO  
Joseph Edward  
Reardon

NOTICE IS HEREBY  
GIVEN that Joseph  
Brian Reardon intends  
to present a Petition to  
the Court of Common Pleas  
for the State of Delaware  
in and for New Castle  
County, to change his/her  
name to Joseph Edward  
Reardon

Joseph E. Reardon  
Petitioner(s)  
DATED: March 8, 1995  
np 3/17, 3/24, 3/31

### IN THE COURT OF COMMON PLEAS FOR THE STATE OF DELAWARE IN AND FOR NEW CASTLE COUN- TY

IN RE: CHANGE OF  
NAME OF  
Ann Leslie Richeson  
Winkler  
PETITIONER(S)  
TO  
Leslie Ann Richeson  
NOTICE IS HEREBY  
GIVEN that Ann Leslie  
Richeson Winkler in-  
tends to present a  
Petition to the Court of  
Common Pleas for the  
State of Delaware in and  
for New Castle County,  
to change her name to  
Leslie Ann Richeson

Ann Leslie Richeson  
Winkler  
Petitioner(s)  
DATED: March 16,  
1995  
np 3/24, 3/31, 4/7

### IN THE COURT OF COMMON PLEAS FOR THE STATE OF DELAWARE IN AND FOR NEW CASTLE COUN- TY

IN RE: CHANGE OF  
NAME OF  
Ann Leslie Richeson  
Winkler  
PETITIONER(S)  
TO  
Leslie Ann Richeson  
NOTICE IS HEREBY  
GIVEN that Ann Leslie  
Richeson Winkler in-  
tends to present a  
Petition to the Court of  
Common Pleas for the  
State of Delaware in and  
for New Castle County,  
to change her name to  
Leslie Ann Richeson

Ann Leslie Richeson  
Winkler  
Petitioner(s)  
DATED: March 16,  
1995  
np 3/24, 3/31, 4/7

### IN THE COURT OF COMMON PLEAS FOR THE STATE OF DELAWARE IN AND FOR NEW CASTLE COUN- TY

IN RE: CHANGE OF  
NAME OF  
Ann Leslie Richeson  
Winkler  
PETITIONER(S)  
TO  
Leslie Ann Richeson  
NOTICE IS HEREBY  
GIVEN that Ann Leslie  
Richeson Winkler in-  
tends to present a  
Petition to the Court of  
Common Pleas for the  
State of Delaware in and  
for New Castle County,  
to change her name to  
Leslie Ann Richeson

Ann Leslie Richeson  
Winkler  
Petitioner(s)  
DATED: March 16,  
1995  
np 3/24, 3/31, 4/7

### IN THE COURT OF COMMON PLEAS FOR THE STATE OF DELAWARE IN AND FOR NEW CASTLE COUN- TY

IN RE: CHANGE OF  
NAME OF  
Ann Leslie Richeson  
Winkler  
PETITIONER(S)  
TO  
Leslie Ann Richeson  
NOTICE IS HEREBY  
GIVEN that Ann Leslie  
Richeson Winkler in-  
tends to present a  
Petition to the Court of  
Common Pleas for the  
State of Delaware in and  
for New Castle County,  
to change her name to  
Leslie Ann Richeson

Ann Leslie Richeson  
Winkler  
Petitioner(s)  
DATED: March 16,  
1995  
np 3/24, 3/31, 4/7

### IN THE COURT OF COMMON PLEAS FOR THE STATE OF DELAWARE IN AND FOR NEW CASTLE COUN- TY

IN RE: CHANGE OF  
NAME OF  
Ann Leslie Richeson  
Winkler  
PETITIONER(S)  
TO  
Leslie Ann Richeson  
NOTICE IS HEREBY  
GIVEN that Ann Leslie  
Richeson Winkler in-  
tends to present a  
Petition to the Court of  
Common Pleas for the  
State of Delaware in and  
for New Castle County,  
to change her name to  
Leslie Ann Richeson

Ann Leslie Richeson  
Winkler  
Petitioner(s)  
DATED: March 16,  
1995  
np 3/24, 3/31, 4/7

### IN THE COURT OF COMMON PLEAS FOR THE STATE OF DELAWARE IN AND FOR NEW CASTLE COUN- TY

IN RE: CHANGE OF  
NAME OF  
Ann Leslie Richeson  
Winkler  
PETITIONER(S)  
TO  
Leslie Ann Richeson  
NOTICE IS HEREBY  
GIVEN that Ann Leslie  
Richeson Winkler in-  
tends to present a  
Petition to the Court of  
Common Pleas for the  
State of Delaware in and  
for New Castle County,  
to change her name to  
Leslie Ann Richeson

Ann Leslie Richeson  
Winkler  
Petitioner(s)  
DATED: March 16,  
1995  
np 3/24, 3/31, 4/7

### IN THE COURT OF COMMON PLEAS FOR THE STATE OF DELAWARE IN AND FOR NEW CASTLE COUN- TY

IN RE: CHANGE OF  
NAME OF  
Ann Leslie Richeson  
Winkler  
PETITIONER(S)  
TO  
Leslie Ann Richeson  
NOTICE IS HEREBY  
GIVEN that Ann Leslie  
Richeson Winkler in-  
tends to present a  
Petition to the Court of  
Common Pleas for the  
State of Delaware in and  
for New Castle County,  
to change her name to  
Leslie Ann Richeson

Ann Leslie Richeson  
Winkler  
Petitioner(s)  
DATED: March 16,  
1995  
np 3/24, 3/31, 4/7

### IN THE COURT OF COMMON PLEAS FOR THE STATE OF DELAWARE IN AND FOR NEW CASTLE COUN- TY

IN RE: CHANGE OF  
NAME OF  
Ann Leslie Richeson  
Winkler  
PETITIONER(S)  
TO  
Leslie Ann Richeson  
NOTICE IS HEREBY  
GIVEN that Ann Leslie  
Richeson Winkler in-  
tends to present a  
Petition to the Court of  
Common Pleas for the  
State of Delaware in and  
for New Castle County,  
to change her name to  
Leslie Ann Richeson

Ann Leslie Richeson  
Winkler  
Petitioner(s)  
DATED: March 16,  
1995  
np 3/24, 3/31, 4/7

### IN THE COURT OF COMMON PLEAS FOR THE STATE OF DELAWARE IN AND FOR NEW CASTLE COUN- TY

IN RE: CHANGE OF  
NAME OF  
Ann Leslie Richeson  
Winkler  
PETITIONER(S)  
TO  
Leslie Ann Richeson  
NOTICE IS HEREBY  
GIVEN that Ann Leslie  
Richeson Winkler in-  
tends to present a  
Petition to the Court of  
Common Pleas for the  
State of Delaware in and  
for New Castle County,  
to change her name to  
Leslie Ann Richeson

Ann Leslie Richeson  
Winkler  
Petitioner(s)  
DATED: March 16,  
1995  
np 3/24, 3/31, 4/7

### IN THE COURT OF COMMON PLEAS FOR THE STATE OF DELAWARE IN AND FOR NEW CASTLE COUN- TY

IN RE: CHANGE OF  
NAME OF  
Ann Leslie Richeson  
Winkler  
PETITIONER(S)  
TO  
Leslie Ann Richeson  
NOTICE IS HEREBY  
GIVEN that Ann Leslie  
Richeson Winkler in-  
tends to present a  
Petition to the Court of  
Common Pleas for the  
State of Delaware in and  
for New Castle County,  
to change her name to  
Leslie Ann Richeson

Ann Leslie Richeson  
Winkler  
Petitioner(s)  
DATED: March 16,  
1995  
np 3/24, 3/31, 4/7

## CECIL WHIG

# BUSINESS & PROFESSIONAL D•I•R•E•C•T•O•R•Y

## ACCOUNTING TAX RETURN



### 610 Bookkeeping & Taxes

Bookkeeping, Tax Service  
Low Rates, Bonded, Resumes  
& Desk Top Pub. Kennedy &  
Assoc 410 398-5977

### 618 Diet & Health Aids

Lose weight, Stop Smoking,  
etc. Tapes avail. to send  
\$29.95-\$59.95 S&H to P.O.  
Box 704, Elkton, MD 21922

### 638 Typing & Resumes

Data Entry Service typing let-  
ters, resumes, machine  
transcription. Call Kathy  
410 642-2405.

## 800

### Recreational Vehicles

### 804 Motorcycles

**HARLEY WANTED** any year  
FLH, 883, Softail, Heritage,  
Springer, Rigid, Trike,  
also parts. Excellent condi-  
tion to basket case. Also  
Indian and Antiques. Etc.  
301-420-9065.

**Harley Sportster '95** 883  
Deluxe, new, 10mi. mags,  
chrome extras. \$8,400 or  
b/o. Jim 410 398-2134

**EASTERN MARINE BOATING  
& FISHING SUPERSTORE**  
Rt. 72 Newark, DE  
302-737-6603

### 804 Motorcycles

Kawasaki '87 220 Bayou  
4-Wheeler, Custom Front &  
Back Racks \$1,500. Call  
410 392-6152

### 806 Motor Homes

25' Motorhome '74 Recently  
refurbished, exc. mech.,  
gen. a/c, full kit. \$3,800 or  
b/o. Call 410 275-2830

**GMC Motorhome '84** 29ft.  
64,000 mi, self-contained &  
extras \$13,500. Call 410  
287-3317

**Stoltzfus RV & Marine** An-  
nounces a special sale on  
Coleman pop-up campers.  
Now through 3-28-95 ill 8  
miles north of Wilmington  
800 860-1406.

### 808 Travel Trailers

22' Skamper '74 sleeps 6+  
clean, needs new tires, lo-  
cated in N.E. MD. \$2000  
OBO. (610) 237-1768.

### 808 Travel Trailers

Prowler Lynx 26' '89, front  
kitchen/bath, a/c, 20' awn,  
spare tire. 2 Deep cycle  
batt., (2) 30 lp tanks, hitch,  
equal, bar, sway control  
bar. \$8500 410 398 4113

### 818 Power Boats

2655 Bayliner Sierra Sunbridge  
'88 low hrs, ac, heat, new can-  
vas, 350 Chev OMC, \$23,000  
firm. Call evenings. 610  
461-7349

2655 Bayliner Sierra '93 alt  
cabin, galley, head, 2  
showers, depth & fish find-  
er, VHF radio, 5.7 MERC  
engine. Exc. cond. 25 hrs.  
Teal trim. \$26,000.  
378-9124.

'90 Baja 19' Bow Rider,  
205hp, stainless steel prop.  
w/trailer. \$9500. Call  
487-8198 or 392-1401.

Bayliner 2454 Ciera '88,  
2300MC 10, sleeps 4, head,  
galley, electronics, many ex-  
tras. Exc cond. Asking \$13,500.  
Can be seen in MD. Call (610)  
328-1719.

Stingray 18' '88, 130 HP, l/bob.  
Easy loader trlr. Low mi.  
\$5,400. 410 287 6553

### 824 Marine Equip/Supplies

**SPRING OPEN HOUSE!**  
March 20 - 26  
• Boating accessories sale  
• Trailer lot Grand Opening  
• Free coffee & donuts  
• Free \$2 disc coupons  
• Door Prizes!!  
• Unbeatable clearance sale!  
It's our biggest event  
of the season!

## 850

### Transportation

### 854 Auto Parts/Accessories

5.0 Ford Mustang Parts  
'87-'93 Factory 16" 5 star  
rims (no tires), exc. cond.  
\$350. Also, chrome 16" 5  
star rims w/brand new  
Comp TA tires-rims new,  
not dipped, \$1500. 4 hurri-  
cane rims, \$150, good for  
slicks. Sail panel's new  
\$75. Upper and lower in-  
take \$100. Also, many  
stock & body parts. 90 dash  
& console, GT & LX wings,  
GT side windows, stock  
headers, etc. Call 410  
392-3339, Ask for Bill  
Taylor.

### 860 Autos Under \$1000

Dodge Lancer 1985, 4dr, body  
& int in good shape. \$600.  
410 398-7186 after 5pm.

Ford LTD S/W '83 a/c, am-fm  
cass., auto, clean, runs  
well, new brakes. 32,300  
miles on new eng. block.  
Asking \$1,000. 287-5104  
bet. 9 & 6 pm. wkdy.

Lincoln Continental Mark V  
'79 1 owner, silver, fair to  
gd. cond. Best offer. (610)  
444-3536.

### 862 Autos Under \$5000

Buick LaSalle 9 pass Stn  
Wgn '83 82K mi, exc body  
Needs minor work \$1750.  
410 398 5784 alt 5pm.

Cadillac DeVille '81 4 dr, V-8,  
fully loaded. Exc. cond. Ex-  
tra clean. Well maintained.  
\$1900. 410 287 0197.

Cavalier '88' 4dr, white, exc  
cond. only 77K mi. \$4,100.  
Call 410 398-6236.

**CHRYSLER FIFTH AVE**  
'87  
V8, at, pw, pl, tilt, cruise,  
leather.

\$4,995  
\$169/MO\*  
36 months  
\*\$200 down cash/lease, state fees additional

**COUNTRY**  
CHRYSLER • FORD • BUICK • OLDS • JEEP • RAM

**OXFORD, PA**  
610 932-0500

Datsun 280ZX '82 5spd, runs  
great, a/c, t-top, tinted win-  
dows, gar. kept. Cherry  
Red. \$2595. 398-6516.

Dodge 600 SE '87 Rebuilt 2.5  
engine, new paint, 93K  
miles, \$1,550. Call 410  
392-5185 after 5pm

**FORD TEMPO '90**  
4cyl, auto, ps, pb, ac. Only 36K  
miles. St#12594A.  
\$4895

**NUCAR**  
738-6161 • Newark, DE

### 862 Autos Under \$5000

Ford Festiva '93  
5spd, am/fm stereo, very clean,  
great gas mileage. Only  
\$3,995.

**QUALITY**  
Ford  
410-398-3600 1-800-899-FORD  
RT 40 ELKTON, MD

Ford Thunderbird '88 Skirting  
all around. Fully loaded.  
\$3000 OBO. 410 658 4486  
Ask for Billy.

Honda Accord '87 3dr, 133K,  
ps, pb, 5spd. Great cond.  
\$3700/best offer. 410  
658-9652

Honda Accord '83 Runs good,  
new tires, 5 spd, ps, pb,  
am/fm, cass. Asking  
\$1,200. Call 410 392-8174

**HYUNDAI EXCEL GLS '90**  
At. ac, am/fm/cass, sunroof.  
\$3,995

\$103/MO\*  
48 months  
\*\$200 down cash/lease, state fees additional

**COUNTRY**  
CHRYSLER • FORD • BUICK • OLDS • JEEP • RAM

**OXFORD, PA**  
610 932-0500

Mazda RX7 GSL '84 5spd, ac,  
sunroof. \$3500 or b/o. 410  
398-1105.

Mustang '68 351 Cleveland,  
4spd., 9' rear. \$2500 OBO.  
Call Frank (302) 836-1006.

### LEGAL NOTICE

#### LEGAL NOTICE APRIL QUARTER SUPPLEMENTAL ASSESS- MENT

The Supplemental Assessment Roll for New  
Castle County and the City of Wilmington Property  
and School Taxes for the April Quarter of the 1994-95  
tax year may be inspected in the offices of the  
Assessment Division of the New Castle County  
Department of Finance, Third Floor, Louis L.  
Redding City County Building, 800 North French  
Street, Wilmington, from 9:00 a.m. to 4:30 p.m.,  
Monday through Friday.

These Supplemental Assessments will become  
effective on April 1, 1995. Forms to appeal these  
Supplemental Assessments may be obtained from  
the Assessment Division at the address aforesaid  
and must be filed with the Assessment Division no  
later than 4:30 p.m. on April 30, 1995. The Board  
of Assessment Review of New Castle County will sit  
in the Louis L. Redding City County Building to  
hear appeals from these Supplemental Assessments  
between May 1 and June 1, 1995, unless the Board  
continues the hearings. The exact dates and times  
of such hearings will be provided to the appellants  
in accordance with 9 Del. C. Sec. 8311.  
np 3/24/97

## ABSOLUTE AUCTION

### 19 ACRE FARMETTE SAT., APRIL 8, 1995 11:00 AM SHARP!

From Lancaster - Follow Rt. 272 to Village of  
Nottingham, PA. At WaWa stores, turn left on  
Old Balt. Pike, go 1 block - turn left on Forge  
Rd. 2 miles to No. 5202 - 26 miles from  
Lancaster, 10 miles N. of I-95 - Midway between  
Oxford, PA & Rising Sun, MD.

Buildings consist of: 1 1/2 story Fr.  
residence; 2 story con. block & Fr.  
24x50 workshop - has 3 bedroom  
apt. on top, (good income); barn  
property located in Amish section.

**FOR INFO: CALL**  
410-658-5057 • 610-932-2291

**OPEN HOUSE**  
MARCH 25 - APRIL 7 • 1-4 PM

TERMS: 10% DOWN DAY OF SALE - BAL. 45 DAYS  
BY ORDER OF EXECUTORS - ESTATE OF  
REESE R. PREWITT/HERBERT D. PREWITT  
AND BONNIE A. WELLER  
GEO. G. HEINEY, ESQ.  
HARRY W. WHITESIDE, AUCTIONEER  
LIC. NO. 1006-L - MARYLAND 823  
cw 3/22 & 4/5; np 3/24 & 4/7

## SOUTHGATE GARDENS APARTMENTS

# SPECIAL OFFER

### RENT TODAY & GET:

- \$40 OFF MONTHLY RENT ON 2 BR'S!  
(ON 1 YR. LEASE)
- \$50 SUPERMARKET GIFT CERTIFICATE!
- \$20 RAINBOW RECORDS GIFT CERTIFICATE!

OFFER EXPIRES MAY 31\*

- NEW FOR SPRING: SHADED PICNIC/B-B-Q AREA & NEWLY  
REFURBISHED POOL AREA!
- WELL-MAINTAINED PROPERTY WITH 24 HR. EMERGENCY  
SERVICE!
- RENOVATED UNITS AVAILABLE!
- SOME WITH COMPLETELY NEW KITCHENS!
- **GREAT LOCATION:** MINUTES FROM CAMPUS, ACROSS FROM  
BLUE HEN STADIUM & ON U. OF D. BUSLINE!

368-4535  
24 MARVIN DRIVE B-4, NEWARK

**PUBLIC NOTICE**  
Notice is hereby given that the undersigned will  
sell at Public Auction on 04/27/95 at 1:30 p.m. at:  
**PUBLIC STORAGE,**  
201 BELLEVUE ROAD, NEWARK, DE 19713  
the personal property heretofore stored with the  
undersigned by:  
#F132 - Peter Booras Jr Chi-Del Corp. - 12  
McDonalds boxes, 6 fryer baskets, 1 tire  
#E123 - David Sizemore - 1 table, 2 chairs, 1 bed  
#E105 - Jesse Spencer - 1 real Christmas tree, 1  
bed, 12 boxes  
#E055 - Sean Merzon - 3 child's toys, 3 chairs, 1  
Barney  
#D008 - Lorna Baird - 1 battery, 1 model, 4  
jackets, 2 tool boxes, 1 saw, 1 pair crutches  
#A126 - Doyle Jean Coleman - 1 sleeping bag, 2  
fishing poles, 2 boxes  
np 3/24,31

**PUBLIC NOTICE**  
Notice is hereby given that the undersigned will  
sell at Public Auction on 04/27/95 at 11:30 a.m. at:  
**PUBLIC STORAGE, INC.**  
425 NEW CHURCHMAN'S ROAD  
NEW CASTLE, DE 19720  
the personal property heretofore stored with the  
undersigned by:  
#P036 - Brian Duren-DTM - boat with trailer  
#H031 - Priscilla Norris-DTM - 1 TV, 1 dresser,  
1 bed, 1 chair, 1 Barbie, asst. games, 1 hamper  
#F133 - Marie McDonough-DTM - 1 washer, asst.  
wood  
#F051 - Scott Williams-DTM - 1 crib, 1 aquarium,  
1 rod, 1 dresser  
#C191 - Bronson Burris-DTM - 4 boxes, 1 dresser,  
1 lamp, 1 bed  
#C106 - Mark Stevens-DTM - 1 bow, 2 back  
packs, 1 duffel bag, 1 vacuum, 1 chair  
#C041 - Carlos Jaramillo - 2 coolers, 1 wheel, 1  
end table, 2 chairs, 3 boxes  
np 3/24,31

## Bridal Directory



To advertise in the Bridal  
Directory call Jacque at  
398-1230

### SAVE YOUR MONEY FOR THE HONEYMOON!

Over 100 gowns in stock  
(worn only one time or never)  
at less than 1/2 original cost!

- Jewelry
- Accessories
- Head Pieces/Veils
- Pageant, Prom Gowns
- Mothers' Dresses
- Casual Apparel
- Career Apparel
- Maternity Apparel
- Infants
- Childrens

**The Resale Boutique** (Since 1968)  
An upscale clothing  
consignment shop for  
women, children, bridal  
818 Philadelphia Pike  
Wilmington, DE (302) 764-3646  
Cash/credit/debit accepted.

### Maelene's Bridal Fashions

WEDDING • BRIDESMAIDS • PROMS  
FORMAL • MOTHERS GOWNS  
ALTERATIONS DONE BY MAELENE  
ONE OF THE LARGEST SELECTIONS IN  
THE DELAWARE AREA  
PERSONALIZED SERVICE  
WE GET YOU TO THE  
CHURCH ON TIME  
762-6314  
803 BRANDYWINE BLVD. WILM. SAT 10AM-3PM  
MONDAY & FRIDAY  
BY APPT. ONLY  
TUES 10AM-5PM  
WED. & THUR 1PM-8PM  
SAT 10AM-3PM

### Formal Wear

**TUXEDO RENTAL  
& SALES**

**FORMAL AFFAIRS**

with wedding parties of 4 or more  
• OVER 55 DIFFERENT STYLES IN STOCK  
• OVER 120 STYLES OF ACCESSORIES TO CHOOSE FROM  
OUR PRICE ALWAYS INCLUDES  
Your Choice of:  
□ Bow Tie & Cummerbund  
□ Vest & Tie  
□ Shirt Styles  
□ Cufflinks & Studs

\$29-\$59  
Wedding  
Special

Just A Commitment to Quality - No Surprise Cost!  
Serving DE, MD & PA for more than 22 Years.  
173 E. Main St. • Newark, DE 19711 • 302-737-1519  
M-F 10-9 • Sat. 10-6 • Sun 12-5

### Florists

## Stiles Florist

of North East  
"Elegant Designs for the Discriminating Bride"

We Can Create A Unique  
Floral Expression Of  
Your Ideas And Personality

EXCLUSIVE FREEZE DRIED  
PROCESS AVAILABLE  
FOR LASTING MEMORIES

32 S. Main St. North East, MD  
THE SHOPPES OF LONDONSHPRE  
410-287-3990

### Formal Wear

Don't Choose  
Second  
Best For Your  
**Edward's**  
MEN'S WEAR

GROOM'S  
TUXEDO  
FREE!  
TUXEDO RENTALS  
AND  
SALES

□ HUNDREDS OF STYLES TO CHOOSE FROM  
STARTING AT \$29  
□ KNOWLEDGEABLE STAFF TRAINED TO SERVE YOU  
□ OFFERING QUALITY FOR 23 YEARS  
□ SATISFACTION GUARANTEED!  
□ EXPERT TAILOR ON PREMISES

116 W. Main St. Elkton (410) 398-7007

### Photography

On Your  
Wedding Day  
Let Us  
Capture Your  
Love & Joy

**AL JOHN  
VIDEO PRODUCTIONS**  
(302) 453-8844  
Free Photo Lead-in with ad.  
Call for details and demonstration

### Photography

Charles E. Cole 410-287-2714

## PHOTO BY COLE

Custom  
Wedding  
Photography

### Housing

## ATTENTION NEWLY WEDS

Before you rent call us!

**RE-NU**  
MOBILE HOME SALES

You'll be surprised how affordable it is to own your  
own home...Available Now...A Large Selection of New &  
Pre-Owned 14'00 and 14'00 models to choose from.

Stop and see us - 1/4 mile east of North East, MD on Rt. 40  
410-287-0625

### Receptions

Celebrate Your Wedding  
With  
**Sandy Hill Conference Center**  
The Gateway To The Chesapeake

3380 Turkey Point Road • North East, MD. 21901  
Call 410-287-5554 For Information and Reservations

- \* With a chef on staff we will  
create a special buffet to your  
particular taste.
- \* Waterfront Dining
- \* Wedding Receptions
- \* Hor d'ouvers Receptions
- \* Shower/Rehearsal Dinners
- \* Over Nite  
Accommodations Available

### Receptions

**BRIDAL SHOW**  
SUNDAY APRIL 2, 1995  
1:30 - 4:30

Plan Your Wedding this Afternoon  
See Displays by Area Businesses  
FASHION SHOW 3:00 - 4:30  
Free Admission! Door Prizes! Many Discounts!

Chantilly Manor Country Club 410-658-5551  
Rising Sun, Maryland

### Receptions

**the granary**

What Could Be More Romantic?  
Imagine this Sunset at Your Reception!

Showers/Parties/Weddings/Receptions  
2 Banquet Rooms - Each Available For 125 Persons With Full Bar  
Award Winning Cuisine

Call Us: We'll Cater To Your Every Need 800-926-5802 Off Rt. 213 on the Sagafra River Georgetown, Maryland  
alt. route from Wilmington

## CAR OF THE WEEK



'89 NISSAN  
KING CAB  
Auto, A/C, w/Cap  
\$4,995

### COME IN FOR GREAT SAVINGS ON '94 INTREPID

'91 OLDS Bravada, full power, leather interior, jet black, all wheel drive.....	\$16,750
'91 FORD Explorer XLT 4x4, full power equipment.....	\$14,750
'85 OLDS Delta 88 Royal, extra clean.....	\$2,800
'90 DODGE Dakota "S" Pickup, bright red.....	\$6,500
'91 DODGE Daytona, automatic & A/C.....	\$6,800
'92 CHRYSLER Lebaron Convertible, V-6, 17,000 miles.....	NOW \$12,250
'92 DODGE Dynasty LE, 4 dr, brite white, full power.....	\$9,750
'84 FORD Bronco II 4X4.....	\$3,000
'86 FORD Thunderbird, 51,000 miles.....	\$3,500
'91 DODGE Spirit, 4 dr., auto, A/C, cherry metallic.....	\$6,000
'86 CHRYSLER Lebaron, 4 dr.....	\$1,995
'90 DODGE Grand Caravan LE, full power, charcoal gray.....	\$9,950
'85 DODGE B-250 Conversion Van, 318 V-8, auto, A/C.....	\$4,250
'85 DODGE Caravan, 5 spd.....	\$1,995
'84 VW Rabbit Convertible, "WORK SPECIAL" AS IS.....	\$2,500
'89 DODGE Spirit LE, A/C, power locks & windows.....	\$5,200
'88 CHRYSLER Lebaron, 2 dr.....	\$3,950

Plus Many Others To Choose From

## Rittenhouse Motors

250 Elkton Rd., Newark • (302) 368-9107



862

Autos Under \$5000

NISSAN SENTRA SDN '86  
At. ac, am/fm.  
\$2,995  
**\$149/MO\***  
24 months  
\*\$200 down certificate, state fees additional.



OXFORD, PA  
610 932-0500

862

Autos Under \$5000

Nissan Sentra 88'  
2dr, at, ac, ps, pb, cass, 39K mi.  
\$4,650  
**Rt. 40 NISSAN**  
of Harford  
County  
410-538-8500



Olds 88 Royal Brougham  
1989, 132K, Loaded, 6 cyl.,  
well maint., exc. running  
cond., \$2600 410-658-9208  
ask for Mike

862

Autos Under \$5000

Spirit & Acclaim Sale  
Our own program fleet, we  
have maintained these vehi-  
cles, also giving balance of  
factory, low miles, fully  
equipped. From 9,995.  
**Ask for J.D.**  
**Advantage**  
**Dodge**  
410-392-4200  
800-394-CARS  
RT. 40  
ELKTON, MD



410-392-4200  
800-394-CARS  
RT. 40  
ELKTON, MD

862

Autos Under \$5000

Plymouth Turismo '86  
2dr, at, ac, am/fm stereo.  
#152020B, \$2,895.  
**Ask for J.D.**  
**Advantage**  
**Dodge**  
410-392-4200  
800-394-CARS  
RT. 40  
ELKTON, MD



410-392-4200  
800-394-CARS  
RT. 40  
ELKTON, MD

862

Autos Under \$5000

Plymouth Laser '85  
at, ac, turbo, pd locks, p win-  
dows, cruise, am/fm/cass.  
#158095B, \$3,495.  
**Ask for J.D.**  
**Advantage**  
**Dodge**  
410-392-4200  
800-394-CARS  
RT. 40  
ELKTON, MD



410-392-4200  
800-394-CARS  
RT. 40  
ELKTON, MD

862

Autos Under \$5000

Plymouth Laser '90 5spd, a/c,  
p/s, pb, am-fm cass, 90K,  
\$4500 or neg. Great cond.  
Call 392-6340.

864

Autos Over \$5000

BUICK REGAL '91  
Grand Sport, 6cyl, auto, ps, pb,  
ac, full power. S#11786.  
**\$9995**



OXFORD, PA  
610 932-0500

862

Autos Under \$5000

Cadillac Deville '91  
CPE, Liberty Ed, V8, at, ac, ps,  
pb, pw, pl, am/fm, cass, tilt,  
cruise.  
\$13,495\*  
**\$293/MO\***  
60 months  
\*\$200 down certificate, state fees additional.



OXFORD, PA  
610 932-0500

862

Autos Under \$5000

CHEV CAVALIER Z24 '92  
V6, auto, ps, pb, ac, stereo  
cass, pw, tilt, cruise. S#11866.  
**SAVE**  
**NUCAR**  
738-6161 • Newark, DE



CHEV CAVALIER WGN '92  
4cyl, auto, ps, pb, ac, stereo.  
S#11810.  
**\$7995**



CHEV CAVALIER '93  
**\$8,995**

864

Autos Over \$5000

CHRYSLER LEBARON CONV '90  
**\$11,495**  
  
JEFF  
D'AMBROSIO  
610 932-9090  
Chevrolet S-10 '91  
4x2, #T1953A, \$5995.  
**McCoy**  
FORD  
MERCURY  
LINCOLN  
1223 Telegraph Rd.  
Rising Sun, MD.  
410-858-4801  
410-642-6700  
Chevy Cavalier Z24 '90 white,  
3.1L, V6, full power, a/c,  
s/roof, exc. cond. \$6,500.  
398-6466 lv msg.  
Chevy Lumina 1991, V6, 4dr.,  
cass., ps, pb, a/c, new  
brakes, 50K, exc. cond.  
\$6000. (410) 275-1747.  
Chrysler LeBaron '92  
4dr, auto, ac, pw, pl, tilt, cruise.  
#143008A, \$9595.  
**Advantage**  
**Dodge**  
410-392-4200  
800-394-CARS  
RT. 40  
ELKTON, MD



JEFF  
D'AMBROSIO  
610 932-9090  
CHEVY CAMARO Z28 '93  
**\$16,995**



JEFF  
D'AMBROSIO  
610 932-9090  
CHEVY CORSCICA '94  
**\$9,995**



**SECOND  
TIME  
AROUND**



NEWARK POST.

UPPERSHORE  
PAWNBROKERS

Immediate Cash Loans  
Made On Anything  
Of Value - Gold - Silver - Diamonds  
Bought - Sold - Traded  
M-F 10AM-5PM SAT 10AM-2PM  
PennMart  
Shopping Center  
322-8362  
140 North Elkton  
410-392-3039

NOW OPEN  
The Kiddie Kiosk

10%  
Grandparents  
Discount  
Tues., Fri. 10-5; Sat. 10-4  
A Quality Consignment/Resale Shop  
Carrying: • Children's Clothing 0-14  
• Baby Equipment & Furniture  
• Toys • Maternity Clothes  
Accepting consignments  
For Details Call (302) 368-2677  
10% off anything in the store excluding  
sale merchandise with this ad  
The Kiddie Kiosk  
(Behind Flip Mahoney's)  
Meadow Shopping Center  
Kirkwood Highway • Newark, DE 17111

The Gingerbread  
House

A Children's  
Consignment Boutique  
Custom Sewing For  
Infants and Children  
Custom Design Nurseries  
Bassinets, Mobiles  
& Wall Hangings  
3810 Old Capital Trail  
MARSHALLTON  
Call Edward Hey Baker/Cheryl Lambert  
302-995-2742



Large selection of  
Antiques and  
Collectibles, in main  
house and 5  
additional buildings.  
Rt. 213, Cecilton MD  
Wed.-Sat. 11-5 p.m.  
Sundays 1-5 p.m.  
**410-275-8627**

Iron Bridge  
Farm

Antiques  
Collectibles  
Rush & Cane  
SUSAN DILWORTH  
410-398-0954  
2953 Appleton Rd.  
Elkton, MD 21921



**Second Time  
Around**  
Delaware's Premiere  
Consignment Boutique  
For Women  
Save money shopping,  
earn money consigning.  
For more information  
call 302-836-5630  
Fox Run Shopping Center  
Rt. 40 & 72, Bear, DE

TO PLACE  
AN AD  
IN THIS  
SPACE

CALL  
JACQUE  
398-1230  
TODAY!

**Accent on  
Antiques**



**THE  
EAGLES  
PERCH**  
Visit  
The  
Barn!  
Antiques  
Crafts  
35 PERCH CREEK LANE  
(ONE BLOCK OFF 213)  
ELKTON, MD  
Barbara Harris  
(410) 398-1045



**ANTIQUE ACCENTS**  
Specializing in Oak  
& Pine Furniture  
WARNER & JANE GAMBILL  
Owners  
Located in Zion, MD  
271 England Creamery Rd.  
North East, MD 21901



**Iron Bridge  
Farm**  
Antiques  
Collectibles  
Rush & Cane  
SUSAN DILWORTH  
410-398-0954  
2953 Appleton Rd.  
Elkton, MD 21921

Subscribe  
TO THE  
Post  
Call  
1-800-  
220-3311  
OR  
737-0724



JEFF  
D'AMBROSIO  
610 932-9090  
CHEVY CAMARO Z28 '93  
**\$16,995**



JEFF  
D'AMBROSIO  
610 932-9090



JEFF  
D'AMBROSIO  
610 932-9090



JEFF  
D'AMBROSIO  
610 932-9090

# Restaurant DIRECTORY

AMERICAN

**The Fair Hill Inn**  
Continental American Cuisine  
Bar & Lounge  
Dinners  
Tuesday Thru Sunday, 4:30pm-9pm  
Serving Delicious Lunches  
From 11:30am, Tuesday Thru Friday  
Full Course Brunch Served  
Sunday 11:30-2:30  
Routes 273 and 213, Fair Hill  
Elkton, MD  
398-4187  
VISA MASTERCARD American Express

AMERICAN

**Swiss Inn  
& Lounge**  
Featuring Our Delicious Lunch Buffet  
& Famous Dinner Specials  
Tues, Weds, Thurs - \$5.95  
**Friday & Saturday Dancing!**  
Banquet Facilities Available  
410 398-3252  
902 E. Pulaski Hwy.  
Elkton, MD

SEAFOOD

**The HOWARD HOUSE**  
101 E. Main Street • Elkton MD  
(410) 398-4646  
Always the freshest cut of steaks,  
seafood, crabs and shrimp.  
Try our daily specials:  
Sunday breakfast 9am-1pm  
1/2 price burgers on Monday (6-9pm)  
Wednesday night 1 lb. of steamed shrimp  
for \$7.00 or 2 lbs. for \$12.95  
Fresh Fish Dinner on Fridays

SEAFOOD

**LAFAYETTE INN**  
RESTAURANT AND LOUNGE  
Featuring the Finest Seafood & Steaks  
Steamed Shrimp & Alaskan Snow Crabs  
Breakfast  
Buffet & Breakfast  
Menu  
Sat. & Sun.  
Lunch  
Specials!  
Daily at 11 am  
Lunch Specials Only  
\$4.00  
Ask about our  
Dinner Specials!  
(Mon-Sun after 4 pm)  
Route One  
1524 Conowingo Road  
Rising Sun, MD 21111  
**410-658-9075**

ITALIAN

**Sicily's Italian Restaurant**  
ITALIAN & AMERICAN DINING  
DAILY LUNCH & DINNER SPECIALS  
**FREE DELIVERY**  
MON-SAT  
5PM-9PM  
223 A. East Main St.  
Rising Sun Plaza  
Rising Sun, MD 21111  
**410-658-DELI**

CHINESE

**HUNAN CHINESE RESTAURANT**  
Lunch Buffet Tue-Fri \$4.95  
11:30 a.m.-2:30 p.m.  
Dinner Buffet Fri & Sat  
4:30 - 9:00 p.m.  
Cocktails Available  
147 Big Elk Mall  
Elkton, MD 21921  
**410-398-9320**

**The Wharf Restaurant**  
(under new management)  
Daily Specials for  
Breakfast • Lunch • Dinner  
Fresh Seafood  
Steak + Prime Rib  
1 North Main Street  
Norht East, MD  
410-287-6599

**Cafe Tivoli**  
ITALIAN RESTAURANT  
BAR and COCKTAIL LOUNGE (DE Location Only)  
Help us Celebrate our 1st Year's Anniversary  
And The Grand Opening of  
our New Bar and Cocktail Lounge  
**20% OFF ENTIRE CHECK**  
OFFER VALID MON.-THUR. (DINNER ONLY AFTER 7 PM)  
PRESENT COUPON PRIOR TO ORDERING.  
Not valid holidays or with any other offer. Valid on Mon.-Thurs. Exp. 4-10-95  
Peoples Plaza  
830 Peoples Plaza, Newark, DE  
(302) 832-2272 • (302) 832-2276 FAX (302) 832-2260

**DON'T  
MISS A  
SINGLE  
ISSUE!**

Every week, the professional reporting and editorial staffs of your hometown newspapers deliver all the interesting news of your neighborhood, town and county. A multitude of goods and services are available right in your neighborhood, offered by our many local advertisers and classifieds users.

Don't miss an issue! Enjoy convenient home delivery, right to your mailbox every week.

Call 1-800-220-3311 or 737-0724 to start your delivery!

**NEWARK POST®**  
Greater Newark's Hometown Newspaper Since 1910

**NEWARK POST®**  
Greater Newark's Hometown Newspaper Since 1910



864 Autos Over \$5000	864 Autos Over \$5000	864 Autos Over \$5000	864 Autos Over \$5000	864 Autos Over \$5000	864 Autos Over \$5000	864 Autos Over \$5000	864 Autos Over \$5000	864 Autos Over \$5000
<b>DODGE SHADOW CPE '98</b> \$5,995  <b>JEFF D'AMBROSIO</b> 610 932-9090 <b>Dodge Shadow ES '92</b> V6, 5spd, ac, am/fm/cass, 30K mi. Bright red. #150023A. Ask for J.D. <b>Advantage Dodge</b>  410-392-4200 800-394-CARS RT. 40 ELKTON, MD <b>Dodge Shadow ES '92</b> V6, 5spd, ac, am/fm/cass, 15" wheels, 30K miles. Pay Tax + Tags + \$215 a month. #150023A. Ask for J.D. <b>Advantage Dodge</b>  410-392-4200 800-394-CARS RT. 40 ELKTON, MD <b>FORD MUSTANG GT '92</b> V8, auto, ps, pb, ac, stereo, cass. Only 24K mi. St#1868. SAVE  736-6161 • Newark, DE <b>Ford Crown Vic LX '92</b> Leather, fully equipped. C2003A. \$10,995  1223 Telegraph Rd. Rising Sun, MD. 410-658-4801 410-642-6700 <b>Ford Mustang LX '93</b> 5.0L, 5spd, fully equipped, 2 to choose from \$13,495  1223 Telegraph Rd. Rising Sun, MD. 410-658-4801 410-642-6700 <b>Ford Mustang LX '92</b> 5.0L, 5 spd., fully equipped, Bright Red. #C3738A. \$12,495.  1223 Telegraph Rd. Rising Sun, MD. 410-658-4801 410-642-6700	<b>Ford Mustang LX '93</b> At, ac, airbag, am/fm/cass, sunroof, aluminum wheels, only 21,000 miles. \$8,999.  410-398-3600 1-800-899-FORD RT 40 ELKTON, MD <b>Ford Taurus Sdn '93</b> V6, auto, ac, cass, pw, pl, ABS brakes. #154029A. \$10,995. Ask for J.D. <b>Advantage Dodge</b>  410-392-4200 800-394-CARS RT. 40 ELKTON, MD <b>Ford Taurus GL '92</b> 4dr, at, ac, pw, pl, am/fm/cass, aluminum wheels & more. \$9,295.  410-398-3600 1-800-899-FORD RT 40 ELKTON, MD <b>Ford Taurus SDN '88</b> At, ac, only 60,000 miles, very clean. \$5,699.  410-398-3600 1-800-899-FORD RT 40 ELKTON, MD <b>Ford Taurus GL SDN '93</b> At, pw, pl, cass, tilt, cruise, airbag. 8 to choose from. \$10,395.  410-398-3600 1-800-899-FORD RT 40 ELKTON, MD <b>Geo Storm '92</b> A/C, C3747A. \$6,995  1223 Telegraph Rd. Rising Sun, MD. 410-658-4801 410-642-6700 <b>HONDA ACCORD LXI '88</b> At, ac, ps, pb, pw, cruise, moonroof. \$6,695 <b>\$218/MO*</b> 36 months *\$2000 down cash/trade, state fees additional.  OXFORD, PA 610 932-0500 <b>MAZDA MIATA '93</b> Ac, ps, pb, am/fm/cass. \$12,995 <b>\$279/MO*</b> 60 months *\$2000 down cash/trade, state fees additional.  OXFORD, PA 610 932-0500	<b>HONDA PRELUDE SI '91</b> 5spd, ps, pb, ac, stereo cass, pw, pl, tilt, cruise. St#1867. \$14,695  736-6161 • Newark, DE <b>Infiniti G20 '91</b> 48K mi. red w/ tan leather interior. Loaded. Exc cond. \$12,500 410 378 2747. <b>Lexus LS 400 '91</b> garaged. All service records, 70K mile warranty. Only 34K miles. Loaded. Extra clean. \$26,900. 410-885-3445. <b>Lincoln Continental '93</b> Executive, leather, fully equipped. CP058A \$20,995  1223 Telegraph Rd. Rising Sun, MD. 410-658-4801 410-642-6700 <b>Lincoln Towncar '94</b> Executive, leather, fully equipped. 2 to choose from. \$23,995  1223 Telegraph Rd. Rising Sun, MD. 410-658-4801 410-642-6700 <b>Lincoln Town Car '92</b> Signature, leather, cd, power moonroof, pw, pl, only 30,000 miles. \$16,495.  410-398-3600 1-800-899-FORD RT 40 ELKTON, MD <b>Lincoln Town Car '93</b> Leather, pw, pl, tilt, cruise, cass, loaded, only 20,000 miles. \$18,995.  410-398-3600 1-800-899-FORD RT 40 ELKTON, MD <b>MAZDA MIATA '93</b> Ac, ps, pb, am/fm/cass. \$12,995 <b>\$279/MO*</b> 60 months *\$2000 down cash/trade, state fees additional.  OXFORD, PA 610 932-0500	<b>Corvette 35th Anniv Edition '88</b> 2 Tops, auto, loaded! White on White, window sticker lists 35K. Asking \$16,500. Call 410 392 3087 days or leave msg.  410-398-3600 1-800-899-FORD RT 40 ELKTON, MD <b>Mercury Tracer '91</b> 4dr, at, ac, ps, pb, front wheel drive. Only \$5,899.  410-398-3600 1-800-899-FORD RT 40 ELKTON, MD <b>NISSAN ALTIMA '94</b> Ac, pw, pl, tilt, cruise, am/fm/cass. \$13,995 <b>\$299/MO*</b> 60 months *\$2000 down cash/trade, state fees additional.  OXFORD, PA 610 932-0500 <b>Nissan 240 SX '93</b> hatchback, 5 spd, ac, ps, pb, stereo cass, Artic White \$11,950 <b>Rt. 40 NISSAN</b> of Harford County 410-538-8500 <b>Nissan 300ZX Turbo '87</b> T-Tops, power everything, spotless, Exc cond. \$6,800 or b/o. Jim 410 398-2134  736-6161 • Newark, DE	<b>Nissan 240 SX-XE '92</b> pw, pl, Alloy Wheels \$10,950  <b>Rt. 40 NISSAN</b> of Harford County 410-538-8500 <b>Nissan Sentra XE '93</b> 4dr, ac, ps, pb, 5 spd, cass, 29K miles. Black. \$9,650 <b>Rt. 40 NISSAN</b> of Harford County 410-538-8500 <b>Subaru Legacy '92</b> 4dr, at, ac, ps, pb, pw, pl & cassette. \$8,595  <b>Rt. 40 NISSAN</b> of Harford County 410-538-8500 <b>Nissan Stanza XE '92</b> 4 dr, at, ac, pw, ps, cruise, tilt, only 20K miles. \$11,650 <b>Rt. 40 NISSAN</b> of Harford County 410-538-8500 <b>OLDS CUTLASS SUPREME '93</b> 5spd, ps, pb, ac, stereo cass, pw, pl, tilt, cruise. St#1867. \$14,695  736-6161 • Newark, DE	<b>OLDS CUTLASS SUPREME '91</b> \$9,995  <b>JEFF D'AMBROSIO</b> 610 932-9090 <b>PLYMOUTH LASER RS '92</b> Ac, am/fm/cass, cruiser. \$8,995 <b>\$199/MO*</b> 60 months *\$2000 down cash/trade, state fees additional.  OXFORD, PA 610 932-0500 <b>Plym Laser '93</b> 5spd, ac, am/fm/cass, sunroof, 24K miles. #154043A. \$9,795. Ask for J.D. <b>Advantage Dodge</b>  410-392-4200 800-394-CARS RT. 40 ELKTON, MD <b>PLYMOUTH LASER RS '91</b> Ac, am/fm/cass, ps, pb, very sporty. \$6,899.  410-398-3600 1-800-899-FORD RT 40 ELKTON, MD <b>PONTIAC BONNEVILLE '94</b> SE, V6, auto, ps, pb, ac, full power. St#1870. \$16,900  736-6161 • Newark, DE <b>PONTIAC GRD AM GT '93</b> Spoilers, ground effects, auto, 6cyl, ps, pb, ac, stereo cass. St#12177A. SAVE  736-6161 • Newark, DE	<b>PONTIAC G PRX '91</b> V6, at, ps, pb, pw, pl, am/fm/cass, tilt, cruise. \$7,795 <b>\$199/MO*</b> 48 months *\$2000 down cash/trade, state fees additional.  OXFORD, PA 610 932-0500 <b>PONTIAC LASER RS '91</b> 5spd, ac, am/fm/cass, ps, pb, very sporty. \$6,899.  410-398-3600 1-800-899-FORD RT 40 ELKTON, MD <b>PONTIAC BONNEVILLE '94</b> SE, V6, auto, ps, pb, ac, full power. St#1870. \$16,900  736-6161 • Newark, DE <b>PONTIAC GRD AM GT '93</b> Spoilers, ground effects, auto, 6cyl, ps, pb, ac, stereo cass. St#12177A. SAVE  736-6161 • Newark, DE	<b>Pontiac Sunbird '91</b> Se, 2 dr, at, ac, ps, pb, alloy wheels, stereo, cass, spoiler, only 56K miles. \$6,650 <b>Rt. 40 NISSAN</b> of Harford County 410-538-8500 <b>Shelby Dakota Truck #143</b> of only 1500 made, fuel injected V8 318 magnum, 200hp, low miles, auto w/ electric over drive, alloy wheels, ps, pb, a/c, am/fm cass, mint cond, low package, inspected. Best offer, Mr. B. Johnson 410 592-6680 after 6pm. <b>Spirit &amp; Acclaim Sale '94</b> Our own program fleet we have maintained & also giving balance of factory warranty. Low miles, fully equipped. From \$9995 Ask for J.D. <b>Advantage Dodge</b>  410-392-4200 800-394-CARS RT. 40 ELKTON, MD <b>Pontiac Sunbird '93</b> SE, at, ac, ps, pb, stereo cass. Like New! \$8,950 <b>Rt. 40 NISSAN</b> of Harford County 410-538-8500 	

# SUBARU

255 E. CLEVELAND AVE.  
NEWARK, DEL.  
453-9900

Matt Slap #1 SUBARU



**NEW 1995 LEGACY 4 DR.**  
A/C, Dual Air Bags, Power Steering, Power Brakes, Window, Locks & Mirrors, Stereo Cass, Tilt, Rear Def. & More. St# 1812.  
VALUE PRICE \$17,442  
NOW \$12,786 or \$169/mo.\*



**NEW 1995 LEGACY 4X4 WAGON**  
5 Spd, All Wheel Drive, Dual Air Bags, A/C, P.S., AM/FM Stereo, Tinted Glass, Fold Down Rear Seats & More. St# 18408.  
VALUE PRICE \$17,034  
NOW \$13,950 or \$179/mo.\*



**NEW 1995 LEGACY 4X4 SEDAN**  
Auto, A/C, Dual Air Bags, ABS Brakes, P.S., P.W., P.B., Tilt, C/C, AM/FM Cass, Rear Def. & More. St# 18395.  
VALUE PRICE \$20,137  
NOW \$14,940 or \$189/mo.\*



**NEW 1995 LEGACY WAGON**  
Auto, A/C, Dual Air Bags, ABS Brakes, AM/FM Stereo, Cass, P.S., P.W., Tilt, Cruise Control, Rear Wiper/Delr. & More.  
VALUE PRICE \$20,665  
NOW \$15,787 or \$199/mo.\*

\*MSRP. Excludes Tax & Title. Dealer Sets Cash or Finance Payment. Excludes \$500.00 destination charge. \$100.00 handling fee. \$100.00 prep fee. \$100.00 license fee. \$100.00 title fee. \$100.00 registration fee. \$100.00 sales tax. \$100.00 dealer fee. \$100.00 processing fee. \$100.00 delivery fee. \$100.00 insurance fee. \$100.00 maintenance fee. \$100.00 warranty fee. \$100.00 other fees. \$100.00 total fees. \$100.00 total price. \$100.00 total cost. \$100.00 total value. \$100.00 total worth. \$100.00 total benefit. \$100.00 total return. \$100.00 total gain. \$100.00 total profit. \$100.00 total loss. \$100.00 total expense. \$100.00 total revenue. \$100.00 total income. \$100.00 total output. \$100.00 total input. \$100.00 total effort. \$100.00 total time. \$100.00 total money. \$100.00 total resources. \$100.00 total assets. \$100.00 total liabilities. \$100.00 total equity. \$100.00 total debt. \$100.00 total capital. \$100.00 total investment. \$100.00 total return. \$100.00 total profit. \$100.00 total loss. \$100.00 total expense. \$100.00 total revenue. \$100.00 total income. \$100.00 total output. \$100.00 total input. \$100.00 total effort. \$100.00 total time. \$100.00 total money. \$100.00 total resources. \$100.00 total assets. \$100.00 total liabilities. \$100.00 total equity. \$100.00 total debt. \$100.00 total capital. \$100.00 total investment. \$100.00 total return. \$100.00 total profit. \$100.00 total loss. \$100.00 total expense. \$100.00 total revenue. \$100.00 total income. \$100.00 total output. \$100.00 total input. \$100.00 total effort. \$100.00 total time. \$100.00 total money. \$100.00 total resources. \$100.00 total assets. \$100.00 total liabilities. \$100.00 total equity. \$100.00 total debt. \$100.00 total capital. \$100.00 total investment. \$100.00 total return. \$100.00 total profit. \$100.00 total loss. \$100.00 total expense. \$100.00 total revenue. \$100.00 total income. \$100.00 total output. \$100.00 total input. \$100.00 total effort. \$100.00 total time. \$100.00 total money. \$100.00 total resources. \$100.00 total assets. \$100.00 total liabilities. \$100.00 total equity. \$100.00 total debt. \$100.00 total capital. \$100.00 total investment. \$100.00 total return. \$100.00 total profit. \$100.00 total loss. \$100.00 total expense. \$100.00 total revenue. \$100.00 total income. \$100.00 total output. \$100.00 total input. \$100.00 total effort. \$100.00 total time. \$100.00 total money. \$100.00 total resources. \$100.00 total assets. \$100.00 total liabilities. \$100.00 total equity. \$100.00 total debt. \$100.00 total capital. \$100.00 total investment. \$100.00 total return. \$100.00 total profit. \$100.00 total loss. \$100.00 total expense. \$100.00 total revenue. \$100.00 total income. \$100.00 total output. \$100.00 total input. \$100.00 total effort. \$100.00 total time. \$100.00 total money. \$100.00 total resources. \$100.00 total assets. \$100.00 total liabilities. \$100.00 total equity. \$100.00 total debt. \$100.00 total capital. \$100.00 total investment. \$100.00 total return. \$100.00 total profit. \$100.00 total loss. \$100.00 total expense. \$100.00 total revenue. \$100.00 total income. \$100.00 total output. \$100.00 total input. \$100.00 total effort. \$100.00 total time. \$100.00 total money. \$100.00 total resources. \$100.00 total assets. \$100.00 total liabilities. \$100.00 total equity. \$100.00 total debt. \$100.00 total capital. \$100.00 total investment. \$100.00 total return. \$100.00 total profit. \$100.00 total loss. \$100.00 total expense. \$100.00 total revenue. \$100.00 total income. \$100.00 total output. \$100.00 total input. \$100.00 total effort. \$100.00 total time. \$100.00 total money. \$100.00 total resources. \$100.00 total assets. \$100.00 total liabilities. \$100.00 total equity. \$100.00 total debt. \$100.00 total capital. \$100.00 total investment. \$100.00 total return. \$100.00 total profit. \$100.00 total loss. \$100.00 total expense. \$100.00 total revenue. \$100.00 total income. \$100.00 total output. \$100.00 total input. \$100.00 total effort. \$100.00 total time. \$100.00 total money. \$100.00 total resources. \$100.00 total assets. \$100.00 total liabilities. \$100.00 total equity. \$100.00 total debt. \$100.00 total capital. \$100.00 total investment. \$100.00 total return. \$100.00 total profit. \$100.00 total loss. \$100.00 total expense. \$100.00 total revenue. \$100.00 total income. \$100.00 total output. \$100.00 total input. \$100.00 total effort. \$100.00 total time. \$100.00 total money. \$100.00 total resources. \$100.00 total assets. \$100.00 total liabilities. \$100.00 total equity. \$100.00 total debt. \$100.00 total capital. \$100.00 total investment. \$100.00 total return. \$100.00 total profit. \$100.00 total loss. \$100.00 total expense. \$100.00 total revenue. \$100.00 total income. \$100.00 total output. \$100.00 total input. \$100.00 total effort. \$100.00 total time. \$100.00 total money. \$100.00 total resources. \$100.00 total assets. \$100.00 total liabilities. \$100.00 total equity. \$100.00 total debt. \$100.00 total capital. \$100.00 total investment. \$100.00 total return. \$100.00 total profit. \$100.00 total loss. \$100.00 total expense. \$100.00 total revenue. \$100.00 total income. \$100.00 total output. \$100.00 total input. \$100.00 total effort. \$100.00 total time. \$100.00 total money. \$100.00 total resources. \$100.00 total assets. \$100.00 total liabilities. \$100.00 total equity. \$100.00 total debt. \$100.00 total capital. \$100.00 total investment. \$100.00 total return. \$100.00 total profit. \$100.00 total loss. \$100.00 total expense. \$100.00 total revenue. \$100.00 total income. \$100.00 total output. \$100.00 total input. \$100.00 total effort. \$100.00 total time. \$100.00 total money. \$100.00 total resources. \$100.00 total assets. \$100.00 total liabilities. \$100.00 total equity. \$100.00 total debt. \$100.00 total capital. \$100.00 total investment. \$100.00 total return. \$100.00 total profit. \$100.00 total loss. \$100.00 total expense. \$100.00 total revenue. \$100.00 total income. \$100.00 total output. \$100.00 total input. \$100.00 total effort. \$100.00 total time. \$100.00 total money. \$100.00 total resources. \$100.00 total assets. \$100.00 total liabilities. \$100.00 total equity. \$100.00 total debt. \$100.00 total capital. \$100.00 total investment. \$100.00 total return. \$100.00 total profit. \$100.00 total loss. \$100.00 total expense. \$100.00 total revenue. \$100.00 total income. \$100.00 total output. \$100.00 total input. \$100.00 total effort. \$100.00 total time. \$100.00 total money. \$100.00 total resources. \$100.00 total assets. \$100.00 total liabilities. \$100.00 total equity. \$100.00 total debt. \$100.00 total capital. \$100.00 total investment. \$100.00 total return. \$100.00 total profit. \$100.00 total loss. \$100.00 total expense. \$100.00 total revenue. \$100.00 total income. \$100.00 total output. \$100.00 total input. \$100.00 total effort. \$100.00 total time. \$100.00 total money. \$100.00 total resources. \$100.00 total assets. \$100.00 total liabilities. \$100.00 total equity. \$100.00 total debt. \$100.00 total capital. \$100.00 total investment. \$100.00 total return. \$100.00 total profit. \$100.00 total loss. \$100.00 total expense. \$100.00 total revenue. \$100.00 total income. \$100.00 total output. \$100.00 total input. \$100.00 total effort. \$100.00 total time. \$100.00 total money. \$100.00 total resources. \$100.00 total assets. \$100.00 total liabilities. \$100.00 total equity. \$100.00 total debt. \$100.00 total capital. \$100.00 total investment. \$100.00 total return. \$100.00 total profit. \$100.00 total loss. \$100.00 total expense. \$100.00 total revenue. \$100.00 total income. \$100.00 total output. \$100.00 total input. \$100.00 total effort. \$100.00 total time. \$100.00 total money. \$100.00 total resources. \$100.00 total assets. \$100.00 total liabilities. \$100.00 total equity. \$100.00 total debt. \$100.00 total capital. \$100.00 total investment. \$100.00 total return. \$100.00 total profit. \$100.00 total loss. \$100.00 total expense. \$100.00 total revenue. \$100.00 total income. \$100.00 total output. \$100.00 total input. \$100.00 total effort. \$100.00 total time. \$100.00 total money. \$100.00 total resources. \$100.00 total assets. \$100.00 total liabilities. \$100.00 total equity. \$100.00 total debt. \$100.00 total capital. \$100.00 total investment. \$100.00 total return. \$100.00 total profit. \$100.00 total loss. \$100.00 total expense. \$100.00 total revenue. \$100.00 total income. \$100.00 total output. \$100.00 total input. \$100.00 total effort. \$100.00 total time. \$100.00 total money. \$100.00 total resources. \$100.00 total assets. \$100.00 total liabilities. \$100.00 total equity. \$100.00 total debt. \$100.00 total capital. \$100.00 total investment. \$100.00 total return. \$100.00 total profit. \$100.00 total loss. \$100.00 total expense. \$100.00 total revenue. \$100.00 total income. \$100.00 total output. \$100.00 total input. \$100.00 total effort. \$100.00 total time. \$100.00 total money. \$100.00 total resources. \$100.00 total assets. \$100.00 total liabilities. \$100.00 total equity. \$100.00 total debt. \$100.00 total capital. \$100.00 total investment. \$100.00 total return. \$100.00 total profit. \$100.00 total loss. \$100.00 total expense. \$100.00 total revenue. \$100.00 total income. \$100.00 total output. \$100.00 total input. \$100.00 total effort. \$100.00 total time. \$100.00 total money. \$100.00 total resources. \$100.00 total assets. \$100.00 total liabilities. \$100.00 total equity. \$100.00 total debt. \$100.00 total capital. \$100.00 total investment. \$100.00 total return. \$100.00 total profit. \$100.00 total loss. \$100.00 total expense. \$100.00 total revenue. \$100.00 total income. \$100.00 total output. \$100.00 total input. \$100.00 total effort. \$100.00 total time. \$100.00 total money. \$100.00 total resources. \$100.00 total assets. \$100.00 total liabilities. \$100.00 total equity. \$100.00 total debt. \$100.00 total capital. \$100.00 total investment. \$100.00 total return. \$100.00 total profit. \$100.00 total loss. \$100.00 total expense. \$100.00 total revenue. \$100.00 total income. \$100.00 total output. \$100.00 total input. \$100.00 total effort. \$100.00 total time. \$100.00 total money. \$100.00 total resources. \$100.00 total assets. \$100.00 total liabilities. \$100.00 total equity. \$100.00 total debt. \$100.00 total capital. \$100.00 total investment. \$100.00 total return. \$100.00 total profit. \$100.00 total loss. \$100.00 total expense. \$100.00 total revenue. \$100.00 total income. \$100.00 total output. \$100.00 total input. \$100.00 total effort. \$100.00 total time. \$100.00 total money. \$100.00 total resources. \$100.00 total assets. \$100.00 total liabilities. \$100.00 total equity. \$100.00 total debt. \$100.00 total capital. \$100.00 total investment. \$100.00 total return. \$100.00 total profit. \$100.00 total loss. \$100.00 total expense. \$100.00 total revenue. \$100.00 total income. \$100.00 total output. \$100.00 total input. \$100.00 total effort. \$100.00 total time. \$100.00 total money. \$100.00 total resources. \$100.00 total assets. \$100.00 total liabilities. \$100.00 total equity. \$100.00 total debt. \$100.00 total capital. \$100.00 total investment. \$100.00 total return. \$100.00 total profit. \$100.00 total loss. \$100.00 total expense. \$100.00 total revenue. \$100.00 total income. \$100.00 total output. \$100.00 total input. \$100.00 total effort. \$100.00 total time. \$100.00 total money. \$100.00 total resources. \$100.00 total assets. \$100.00 total liabilities. \$100.00 total equity. \$100.00 total debt. \$100.00 total capital. \$100.00 total investment. \$100.00 total return. \$100.00 total profit. \$100.00 total loss. \$100.00 total expense. \$100.00 total revenue. \$100.00 total income. \$100.00 total output. \$100.00 total input. \$100.00 total effort. \$100.00 total time. \$100.00 total money. \$100.00 total resources. \$100.00 total assets. \$100.00 total liabilities. \$100.00 total equity. \$100.00 total debt. \$100.00 total capital. \$100.00 total investment. \$100.00 total return. \$100.00 total profit. \$100.00 total loss. \$100.00 total expense. \$100.00 total revenue. \$100.00 total income. \$100.00 total output. \$100.00 total input. \$100.00 total effort. \$100.00 total time. \$100.00 total money. \$100.00 total resources. \$100.00 total assets. \$100.00 total liabilities. \$100.00 total equity. \$100.00 total debt. \$100.00 total capital. \$100.00 total investment. \$100.00 total return. \$100.00 total profit. \$100.00 total loss. \$100.00 total expense. \$100.00 total revenue. \$100.00 total income. \$100.00 total output. \$100.00 total input. \$100.00 total effort. \$100.00 total time. \$100.00 total money. \$100.00 total resources. \$100.00 total assets. \$100.00 total liabilities. \$100.00 total equity. \$100.00 total debt. \$100.00 total capital. \$100.00 total investment. \$100.00 total return. \$100.00 total profit. \$100.00 total loss. \$100.00 total expense. \$100.00 total revenue. \$100.00 total income. \$100.00 total output. \$100.00 total input. \$100.00 total effort. \$100.00 total time. \$100.00 total money. \$100.00 total resources. \$100.00 total assets. \$100.00 total liabilities. \$100.00 total equity. \$100.00 total debt. \$100.00 total capital. \$100.00 total investment. \$100.00 total return. \$100.00 total profit. \$100.00 total loss. \$100.00 total expense. \$100.00 total revenue. \$100.00 total income. \$100.00 total output. \$100.00 total input. \$100.00 total effort. \$100.00 total time. \$100.00 total money. \$100.00 total resources. \$100.00 total assets. \$100.00 total liabilities. \$100.00 total equity. \$100.00 total debt. \$100.00 total capital. \$100.00 total investment. \$100.00 total return. \$100.00 total profit. \$100.00 total loss. \$100.00 total expense. \$100.00 total revenue. \$100.00 total income. \$100.00 total output. \$100.00 total input. \$100.00 total effort. \$100.00 total time. \$100.00 total money. \$100.00 total resources. \$100.00 total assets. \$100.00 total liabilities. \$100.00 total equity. \$100.00 total debt. \$100.00 total capital. \$100.00 total investment. \$100



864 Autos Over \$5000	864 Autos Over \$5000	864 Autos Over \$5000	864 Autos Over \$5000	872 Pickups	872 Pickups	876 Vans	876 Vans	876 Vans
<b>TERCEL SDN '93</b> At, ps, pb, am/fm/cass \$5,995 <b>\$129/MO*</b> 60 months \$11,995 12000 down cash/lease, state fees additional.  <b>OXFORD, PA</b> 610 932-0500 Toyota Paseo '92 Great cond, comp w/upgraded stereo, sunroof, at, ac, ps, pb, take over payments. Call 410 378-3962  VW Jetta GL '94 4dr, at, ac, pw, pl, moonroof, am/fm, cass, tilt, cruise \$11,995 <b>\$249/MO*</b> 60 months 12000 down cash/lease, state fees additional.  <b>OXFORD, PA</b> 610 932-0500	<b>PONTIAC GRAND AM '94</b> \$12,995  JEFF D'AMBROSIO 610 932-9090  FORD BRONCO II '89 \$9,995  JEFF D'AMBROSIO 610 932-9090  Ford Explorer XLT '93 4dr, auto, ac, 4x4, power every-thing. #158091. <b>Advantage Dodge</b> 410-392-4200 800-394-CARS RT. 40 ELKTON, MD 1223 Telegraph Rd. Rising Sun, MD. 410-658-4801 410-642-6700	<b>Ford Explorer XLT '93</b> 4dr, at, ac, 4x4, power every-thing. #158091. \$18,995 <b>Advantage Dodge</b> 410-392-4200 800-394-CARS RT. 40 ELKTON, MD 1223 Telegraph Rd. Rising Sun, MD. 410-658-4801 410-642-6700  Ford F150 '94 4x4, 302 V8, at, 4200 miles. #13759A. \$18,995 <b>McCoy</b> 1223 Telegraph Rd. Rising Sun, MD. 410-658-4801 410-642-6700  Ford 250 XL '95 4x4, at, 351, 4300 miles. #3658A. \$20,495 <b>McCoy</b> 1223 Telegraph Rd. Rising Sun, MD. 410-658-4801 410-642-6700	<b>Jeep Wrangler '94</b> Bikini top, Viper alarm, great am/fm stereo cass. 10K miles. #15811A. <b>Advantage Dodge</b> 410-392-4200 800-394-CARS RT. 40 ELKTON, MD 1223 Telegraph Rd. Rising Sun, MD. 410-658-4801 410-642-6700  Jeep Wrangler '91 6cyl, ac, hardtop, bikini top, clean. #151126A. \$10,395. <b>Advantage Dodge</b> 410-392-4200 800-394-CARS RT. 40 ELKTON, MD 1223 Telegraph Rd. Rising Sun, MD. 410-658-4801 410-642-6700  Nissan Pathfinder '94 SE, at, ac, ps, pb, pw, pl, cruise, tilt, Aztec Red. Save Thousands <b>Rt. 40 NISSAN of Harford County</b> 410-538-8500	<b>Dodge 1500 P/Up '95</b> 2 to choose from, 8' bds, SLT pkg, 3000 miles. Save Thousands! <b>Advantage Dodge</b> 410-392-4200 800-394-CARS RT. 40 ELKTON, MD 1223 Telegraph Rd. Rising Sun, MD. 410-658-4801 410-642-6700  Dodge Club Cab '93 Dakota, LE pkg, V8, auto, pw, pl, pm, 24K miles. #158119A. Only \$13,995 <b>Advantage Dodge</b> 410-392-4200 800-394-CARS RT. 40 ELKTON, MD 1223 Telegraph Rd. Rising Sun, MD. 410-658-4801 410-642-6700  Dodge Dakota Le '93 Club Cab, V8, at, ac, power windows, locks, mirrors, ABS brakes. #24,000 miles. #158119A. \$13,995. <b>Advantage Dodge</b> 410-392-4200 800-394-CARS RT. 40 ELKTON, MD 1223 Telegraph Rd. Rising Sun, MD. 410-658-4801 410-642-6700	<b>Ford F 150 XL '85 V8</b> , auto, p/s, p/b. Clean. 79K. \$3400. Call (410) 392-6107 lv msg. <b>QUALITY Ford</b> 410-398-3600 1-800-899-FORD RT 40 ELKTON, MD  Ford Ranger XLT '94 5spd, ac, cass, sliding rear window, bedliner, aluminum wheels & more. \$10,495. <b>QUALITY Ford</b> 410-398-3600 1-800-899-FORD RT 40 ELKTON, MD  Ford Ranger Splash '94 Ac, am/fm/cass, sliding rear window, chrome wheels, only 6,000 miles. \$11,995. <b>QUALITY Ford</b> 410-398-3600 1-800-899-FORD RT 40 ELKTON, MD	<b>CHEV ASTRO EXT '92</b> 6cyl, auto, ps, pb, ac, stereo cass, full power, 3 seats. \$12,995 <b>NUCAR</b> 736-6161 • Newark, DE  Chev Conversion Van '89 V8, at, ac, pw, pl, tv/r, only 48,000 miles. "A Creampuft". \$9,995. <b>QUALITY Ford</b> 410-398-3600 1-800-899-FORD RT 40 ELKTON, MD  Chevy Astro Minivan '87 V6 \$3,000 OBO. Call 378-4704. <b>DODGE CARAVAN '94</b> \$15,995  JEFF D'AMBROSIO 610 932-9090	<b>DODGE WORK VAN '85</b> \$5,995  JEFF D'AMBROSIO 610 932-9090  Dodge Caravan '91 7 pass, at, ac, am/fm/cass, only 35,000 miles. \$8,995.  JEFF D'AMBROSIO 610 932-9090  Dodge Gr Caravan '94 See pkg, 3.3, V6, ac, 7 pass with integrated child seats, am/fm/cass, dual air bags, roof rack, low miles. #10493. \$16,995. <b>Advantage Dodge</b> 410-392-4200 800-394-CARS RT. 40 ELKTON, MD	<b>Ford Aerostar XL '93</b> Auto, a/c, #T534A. \$12,995. <b>McCoy</b> 1223 Telegraph Rd. Rising Sun, MD. 410-658-4801 410-642-6700  Isuzu Pick Up '86 Space cab, 5 spd, ps, cass. \$3,495 <b>Rt. 40 NISSAN of Harford County</b> 410-538-8500  PLYM VOYAGER '92 Auto, ps, pb, ac, stereo cass, 3 seats. Like new. #12683A. \$12,495 <b>NUCAR</b> 736-6161 • Newark, DE  ACTION ADS 3 lines, 5 days, \$5. For any items under \$100. Get a second week for only \$1 when you purchase Results Insurance. 410 398-1230

<b>868 Four Wheel Drive</b>  Dodge 1500 4x4 '95 Shortbed, V8, at, ac, two tone paint, cass, rear side window, 3000 miles. #152034A. \$19,495. <b>Advantage Dodge</b> 410-392-4200 800-394-CARS RT. 40 ELKTON, MD  Ford Explorer '92 Eddie Bauer, 4dr, leather, at, pw, pl, tilt, cruise, cass, touch 4x4, luggage rack & more. \$17,995.  410-398-3600 1-800-899-FORD RT 40 ELKTON, MD  Ford Explorer XLT '91 4dr, 4x4, at, ac, two tone, pw, pl, tilt, cruise, cass. \$14,595.  410-398-3600 1-800-899-FORD RT 40 ELKTON, MD  PONTIAC GRAND PRIX '89 \$8,995  JEFF D'AMBROSIO 610 932-9090	<b>870 Heavy Duty Trucks</b>  Chev Dump Truck '77 12ft flatbed, V8, new eng, 5spd, 2spd rear, \$3,500 or b/o. 410 398-5423  Ford Dump F700 '80' exc cond, new replacement eng w/6K mi, New ftr end & hydrovac. New starter, good tires. This truck is ready to work! \$6000. 302-834-3177. <b>Super duty dump '93 10' body, XL pkg, Low miles, like new. \$21,500. (410) 398-7759.</b>  <b>872 Pickups</b>  Chevy S-10 '91 Maroon, am/fm, cass, ac, tinted windows, rollup tarp, exc cond. \$5,600. Call 410 885-5288  Chevy S-10 LS '94 5spd, am/fm/cass, bedliner, 8,700 miles. Pay tax + tags + \$209 a month. #158022A. <b>Advantage Dodge</b> 410-392-4200 800-394-CARS RT. 40 ELKTON, MD 1223 Telegraph Rd. Rising Sun, MD. 410-658-4801 410-642-6700  Jeep Gr Wagoneer '90 V8, at, ac, pw, pl, tilt, cruise, am/fm, cass, tow pkg, low miles. <b>\$13,995*</b> <b>\$305/MO*</b> 48 months 12000 down cash/lease, state fees additional.  <b>OXFORD, PA</b> 610 932-0500 Jeep Wrangler '92s spd, 4 cyl, blk, detach face stereo, alarm, soft top, 32K mi, exc cond, \$9600 firm. 410 658-9233  El Camino '78, 305 V-8, auto, ac, p/s, p/b. Good cond. Nice paint. Runs great. \$2100 obo. 410 398 7634.	<b>876 Vans</b>  Conversion Van '94 Mark V Edition. New \$34,000, must sell \$26,500. Low miles. (410) 398-7759.  Ford F150 XLT '94 V8, at, pw, pl, tilt, cruise, cass, sliding rear window, only 16,000 miles. \$15,995.  410-398-3600 1-800-899-FORD RT 40 ELKTON, MD  Ford F150 XLT '91 At, ac, pw, pl, cass, twotone, bedliner, very clean \$10,595.  410-398-3600 1-800-899-FORD RT 40 ELKTON, MD  Ford F150 XLT '90 Lariat, V8, at, ac, pw, pl, cass, this truck has only 17,000 miles and is in mint condition. \$9,995.  410-398-3600 1-800-899-FORD RT 40 ELKTON, MD
---	---	--

**Notice of Public Sale of Personal Property**  
Notice is hereby given that the undersigned will sell, to satisfy lien of the owner, at public sale by competitive bidding on Thursday, April 27th, 1995 at 10:00 AM at the Public Storage facility located at 3801 N. DuPont Hwy., New Castle, DE 19720 the personal goods stored therein by the following: A-170 RUDOLPH/ROBIN SESSOMS -- Couch, bike, 3 chairs, 4 boxes. D-727 CHERYLE Y. FLOWERS -- 2 air/cond., shelf, chair, toolbox, computer, turntable. Purchases must be made with cash only and paid at the time of sale. All goods are sold as is and must be removed at the time of purchase. Public Storage reserved the right to bid. Sale is subject to adjournment.  
rp 3/24/3/31

**ESTATE AUCTION**  
**SAT., MARCH 25, 1995 10 AM**  
LOCATION: #6100 Baltimore Pike, 1/4 ml. S. of Oxford, PA  
ITEMS INCLUDE: Jacobsen 12 HP riding mower w/attach., complete selection of lawn and garden tools, supplies, hand and power tools, household appliances, furniture, smalls, antiques, quilts, collectibles.  
**BY ORDER:**  
Estate of Frances Goss (Russellville)  
Bernard Hoffman (West Goshen)  
JEFFREY E. WHITESIDE (610) 932-2114  
Estates Bought & Sold - AU-2368  
Over 15 Yrs. Serving Tri-State Area  
cw 3/22; np 3/24

**CITY OF NEWARK DELAWARE COUNCIL MEETING AGENDA**  
March 27, 1995 - 8 PM  
1. SILENT MEDITATION & PLEDGE OF ALLEGIANCE  
2. CITY SECRETARY'S MINUTES FOR COUNCIL APPROVAL:  
A. Regular Meeting held March 13, 1995  
3. ITEMS NOT FINISHED AT PREVIOUS MEETING:  
A. Appointments to Conservation Advisory Commission - 2 At-Large  
4. RECOMMENDATIONS ON CONTRACTS & BIDS:  
A. Contract 95-5, - Purchase of Street Sweeper  
\*5. ORDINANCES FOR SECOND READING & PUBLIC HEARING:  
None.  
\*6. RECOMMENDATIONS FROM THE PLANNING COMMISSION/DEPARTMENT:  
A. Recommendation re Minor Subdivision of Lot 52/53 in the Sandy Brae Industrial Park in Order to Sell Off a Portion of the Existing Site (Resolution Presented)  
7. ORDINANCES FOR FIRST READING:  
None.  
8. ITEMS SUBMITTED FOR PUBLISHED AGENDA:  
A. COUNCIL MEMBERS:  
None  
B. COMMITTEES, BOARDS & COMMISSIONS:  
1. Planning Commission Minutes of Meeting held March 7, 1995  
2. Appointments to Community Development/Revenue Sharing Advisory Committee - 3 Yrs Terms - Districts 1, 6 & At-Large  
3. Revenue Sharing Funding Request  
C. OTHERS: None.  
9. ITEMS NOT ON PUBLISHED AGENDA  
A. Council Members:  
\*B. Others: (Time Limit 20 Minutes)  
10. SPECIAL DEPARTMENTAL REPORTS:  
A. Special Reports from Manager & Staff: None  
B. Alderman's Report & Magistrate's Report  
C. Financial Statement  
D. Request for Executive Session re Labor Negotiations  
  
\*OPEN FOR PUBLIC COMMENT  
The above agenda is intended to be followed, but is subject to changes, deletions, additions & modifications. Copies may be obtained at the City Secretary's Office, 220 Elkton Road.  
np 3/24

**ENOUGH SAID!**  
**268.<sup>45</sup> x 36 mo.**  
  
**1995 Jeep Grand Cherokee**  
Laredo model equipped with Automatic, Air Cond, Power Windows, Power Locks, Anti-Lock Brakes, & Much More.  
ST#55-225  
18 MONTH CLOSED END LEASE WITH \$1,000 CASH/TRADE. DOWN PLUS 1ST PAYMENT, SECURITY DEPOSIT, BANK FEE, TAX & TAGS. BASED ON VEHICLE MSRP OF \$27,500. TO ALL QUALIFIED BUYERS. PRIOR SALES EXCLUDED. OFFER EXPIRES 3/31/95.  
  
244 EAST CLEVELAND AVENUE, NEWARK, DE (302) 731-0100

**CONNECTICUT EZ LIVN**  
HAPPINESS IS IN THE CAR  
**DELAWARE BRN 2 RCK**  
**New York NO 1 DAD**  
MY OTHER CAR IS A PORSCHE  
**RHODE ISLAND MOMSBUS**  
**GEICO**  
The sensible alternative.  
410-273-6004 106 N. Phila. Blvd. (Rt. 40) Aberdeen, MD 21001

**NUCAR CONNECTION**  
**OPEN SUNDAYS 11-4**  
**MAZDA** RT 13 IN NEW CASTLE ACROSS FROM THE AIRPORT 322-2277  
Tax and Tags not included. All offers expire 3/28/95 unless stated otherwise. Dealer participation may affect final cost. Subject to prior sales.  
94 MAZDA MX-6 A/C, ALLOY WHEELS, ALARM, PWR SUNROOF. STK #28614  
\*FULL BALANCE: \$14,560  
95 MAZDA 626 A/C, CASS, DUAL AIR BAGS, TILT. STK #29191  
\*FULL BALANCE: \$12,874  
1995 PROTEGE DUAL AIR BAGS, POWER STEERING/BRAKES. STK #29198  
\*FULL BALANCE: \$8,997  
**ISUZU** RT 13 IN NEW CASTLE ACROSS FROM THE AIRPORT 322-2277  
All offers expire 3/28/95. Tax and tags not included. Subject to prior sales.  
95 RODEO 4X4 A/C, CASSETTE, 5 SPEED. STK #18156  
\$299/MO 30 Months  
95 ISUZU PICK UP AM/FM STEREO CASS. STK #18065  
\*FULL BALANCE: \$7,919  
JUST ARRIVED!! 95 TROOPER 4X4 NEW FOR 95, DUAL AIRBAGS. STK #18135  
\*FULL BALANCE: \$20,270  
**SUBARU** RT 13 IN NEW CASTLE ACROSS FROM THE AIRPORT 322-2277  
All offers expire 3/28/95. Tax and tags not included. Subject to prior sales.  
95 IMPREZA AWD, DUAL AIR BAGS, A/C. STK #605  
\*LEASE FOR: \$196/MO 24 MOS  
95 IMPREZA AWD, DUAL AIR BAGS, A/C Over 30 In Stock!! STK #605  
\*BUY FOR: \$22,470  
95 SUBARU LEGACY WAGON, AWD, A/C, AUTO, DUAL AIR BAGS. STK #681  
\*FULL BALANCE: \$14,952  
**CHEVROLET/GE0** RT 13 IN NEW CASTLE ACROSS FROM THE AIRPORT 322-2438  
Tax and Tags not included. All offers expire 3/28/95. College grad money to qualified buyers. Subject to prior sales.  
1995 CORSICA STK #34428  
\$1,600 OFF ANY 1995 CORSICA IN-STOCK  
94 ASTRO CONVERSION STK #35215  
FULL BALANCE \$18,981  
95 S-10 BLAZERS  
NOW IN-STOCK! OVER 30 TO CHOOSE FROM!  
94 ASTRO CONVERSION STK #35215  
FULL BALANCE \$14,986  
1994 CAVALIER CONVERTIBLES \$2,800 OFF NO PAYMENTS UNTIL MAY, 1995!!  
94 PRIZM  
\$1,600 OFF ANY 1994 PRIZM IN-STOCK  
94 STAKE TRUCK STK #36329  
FULL BALANCE \$15,417  
95 S-10 5-SPEED, 2.2 LITER, CONV. PACK. STK #37856  
FULL BALANCE \$10,973  
95 FULL SIZE P/U 6.5L TURBO, 4X4, EXTENDED CAB, SILVERADO  
\$2,800 OFF 27 AVAILABLE TO CHOOSE FROM  
95 MONTE CARLO & LUMINA  
NOW IN-STOCK! OVER 25 TO CHOOSE FROM!