



FRATERNITIES



J. A. FRIEDHOFFER
EXCHEQUER

S. A. WEINTRAUB
LT. MASTER

H. H. SIMON
MASTER

S. MALLIS
SCRIBE

ALPHA EPSILON PI

The story of Alpha Epsilon Pi begins in 1925, with the founding of a small local fraternity here at the University, which in 1948 became the RHO DEUTERON chapter of AEPi national chapter. Our national now boasts over 80 chapters, and has a living membership of over 24,000 men.

AEPi, formerly known as "the AEPs on the Hill" has taken on a new look in 1964. Early this year, we moved into our sumptuous new abode at 48 West Park Place, and have worked feverishly to create the kind of house we all desire. Much work remains to be done, but the amount accomplished has made the house appear closer to the palace we desire than to the mansion it always was.

This year, AEPi again took scholastic honors, achieving a fantastically high index of 2.82 during the first semester. Scholarship has always been heavily emphasized at our house, and is an integral part of our chapter program.



L. SOLOMON



R. D. LOVINGER



J. M. FEDERLEIN



W. J. COHEN



L. I. RAPKIN



H. C. HOROWITZ



A. D. COHEN



M. A. COHEN



K. J. LUTZ



R. A. BRADERMAN



J. D. KNISPEL



A. S. LEBMAN



R. E. HANDLOFF



J. E. WALLACE



E. E. STEIN

S. A. YOHAI

K. F. COLE

M. B. ADER

S. K. EHRMAN

S. R. SPILLER

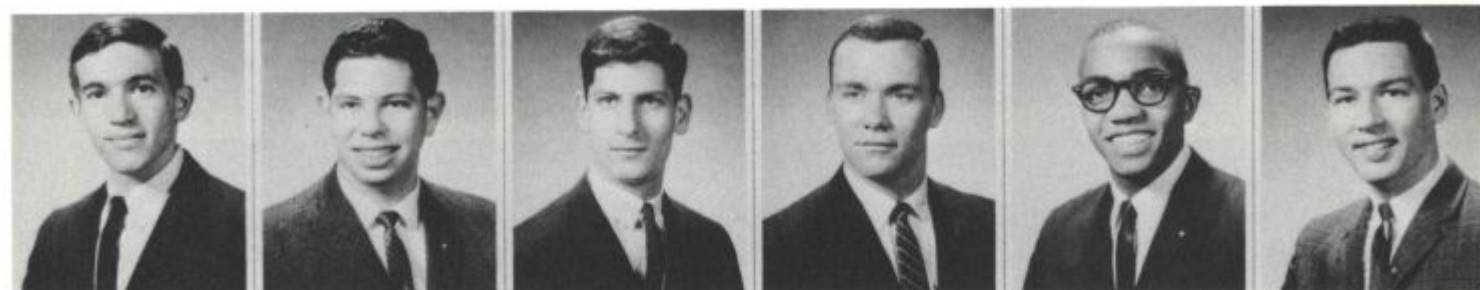

F. W. BERVO

P. M. SELINKOFF

G. J. SMALLBERG

I. S. ROSENFELD

H. C. JOHNSON

A. C. GRAHAM III



A. M. VAN BLERKOM

R. ROSEN

R. S. REITZES

W. B. BIRNBAUM

L. A. JACOBY

M. D. SHORE

Showing perhaps a changing trend, AEPi this year pledged 21 men, the largest pledge class ever taken by this house, and the second largest this year on campus. With our new, larger chapter house, we are genuinely anxious to expand our membership.

Serving the campus in positions of importance this past year have been Les Rapkin as President of SGA, John Wallace as President of Scabbard and Blade, Sheldon Weintraub as Business Manager of the BLUE HEN, and Ken Lutz as Business Manager of the REVIEW. Many of our graduating seniors were honored by being initiated into the many campus honor societies, notably Arthur Cohen, who was elected to Phi Beta Kappa.

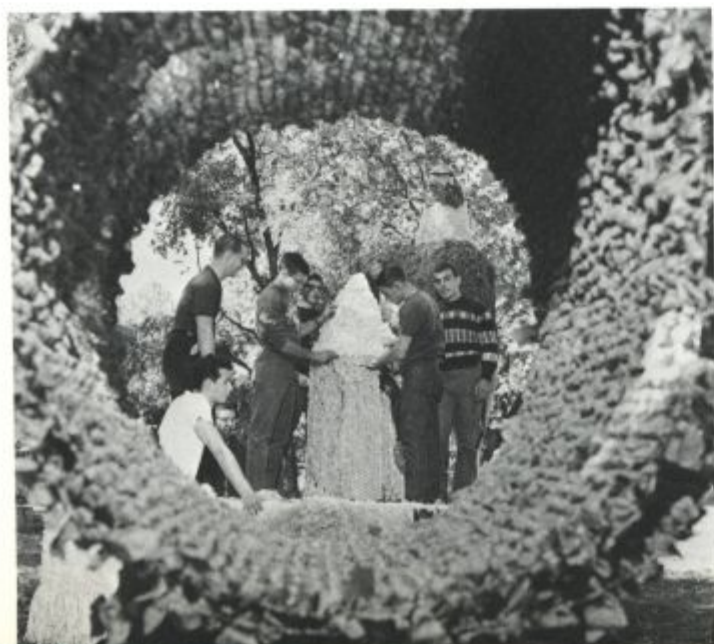



N. E. SHIELDS R. E. OWENS JR. J. MC. SATTERFIELD JR. J. D. WRIGHT L. B. BERGH S. WEISE E. F. MASSAGLIA J. H. CUNNINGHAM S. P. DETRICK H. J. MC DERMOTT D. G. WHEELER



W. E. HINLEY E. M. STRAUSS R. P. BORDON L. W. KNEISLEY J. A. SMITH R. H. DESBOROUGH D. P. BIEHN J. A. CHALKER W. U. MASSEY J. R. HUSTON JR. W. A. GLASENAPP



J. N. WHITESELL J. S. HALL A. W. YOUNG J. H. FISHER J. K. CHAMNESS W. R. STERRETT S. T. DALLAS T. C. ELLWANGER J. S. ARMISTEAD J. W. OSBORN R. L. SNEATH



H. E. ELLIOTT JR. P. W. JONES E. W. PAUL R. E. BRIAN R. D. MESEER S. R. WHARRY JR. R. F. STEVENS G. L. WARNER R. T. HARVIS

PUBLIC RELATIONS OFFICER

CHIEF

MEMBER

VICE PRESIDENT

PRESIDENT

TREASURER

SECRETARY

SENIOR

ASSISTANT - STUDENT



ALPHA TAU OMEGA

Our goals are designed so that we shall know no south, no east, no west, no north, but to be the solid union that is Alpha Tau Omega. In seeking to maintain this ideal we are striving for improved scholarship with athletic well-roundedness and social harmony. Epsilon Rho's activities are designed to reflect the best in fraternity life and to communicate to the campus the accomplishments of the chapter. The manner by which we intend to accomplish this is by continued support of campus activities and continuing our own.



E. A. MAYHEW J. M. WAGNER C. C. BERG A. B. ROBERSON F. W. EVANS L. E. HALL R. D. BEARDSLEY



R. L. KILIN T. L. CARPENTER II E. C. SOFFRONOFF R. R. MENARD W. E. LATHAN D. L. BENNETT G. W. HECHERT JR.

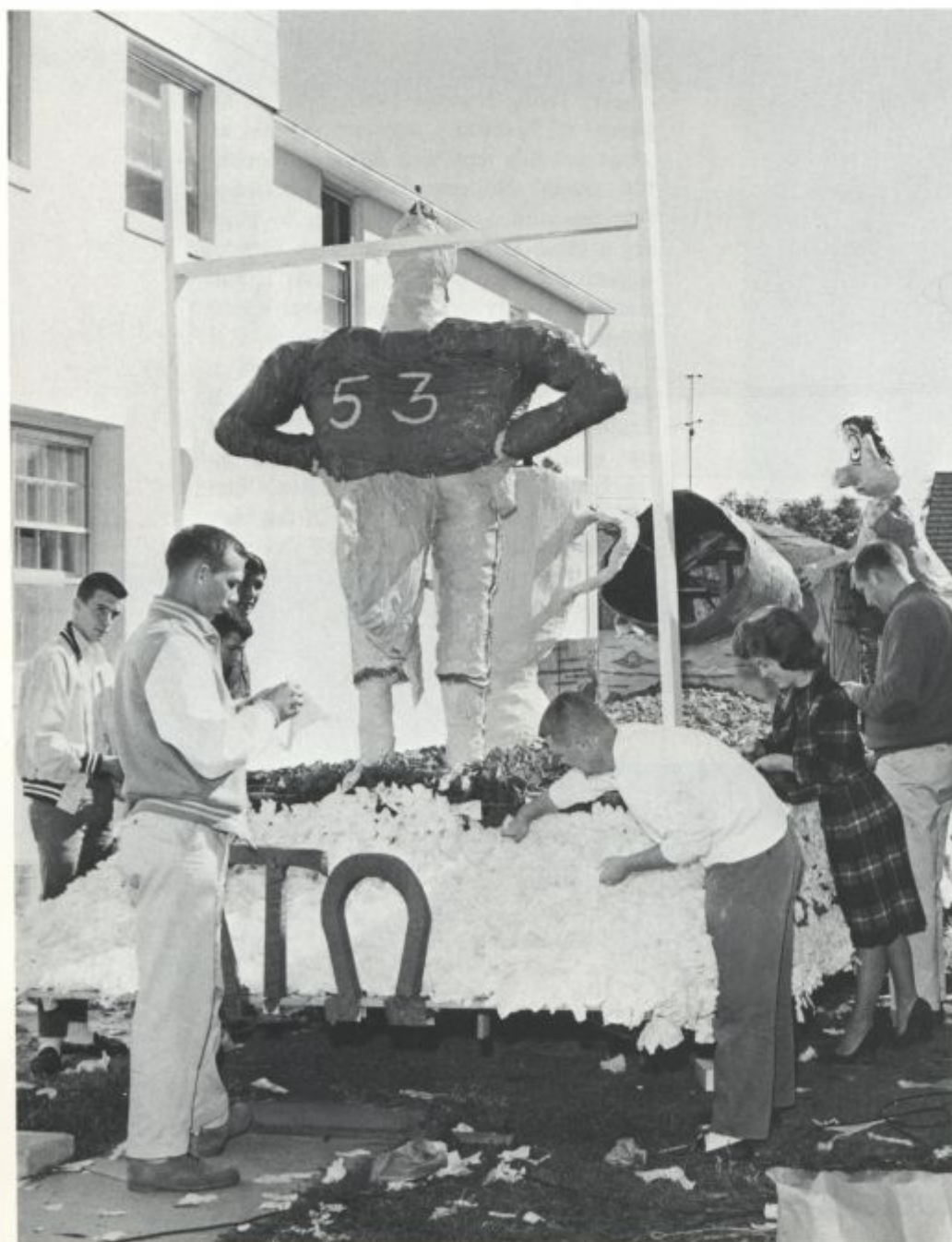

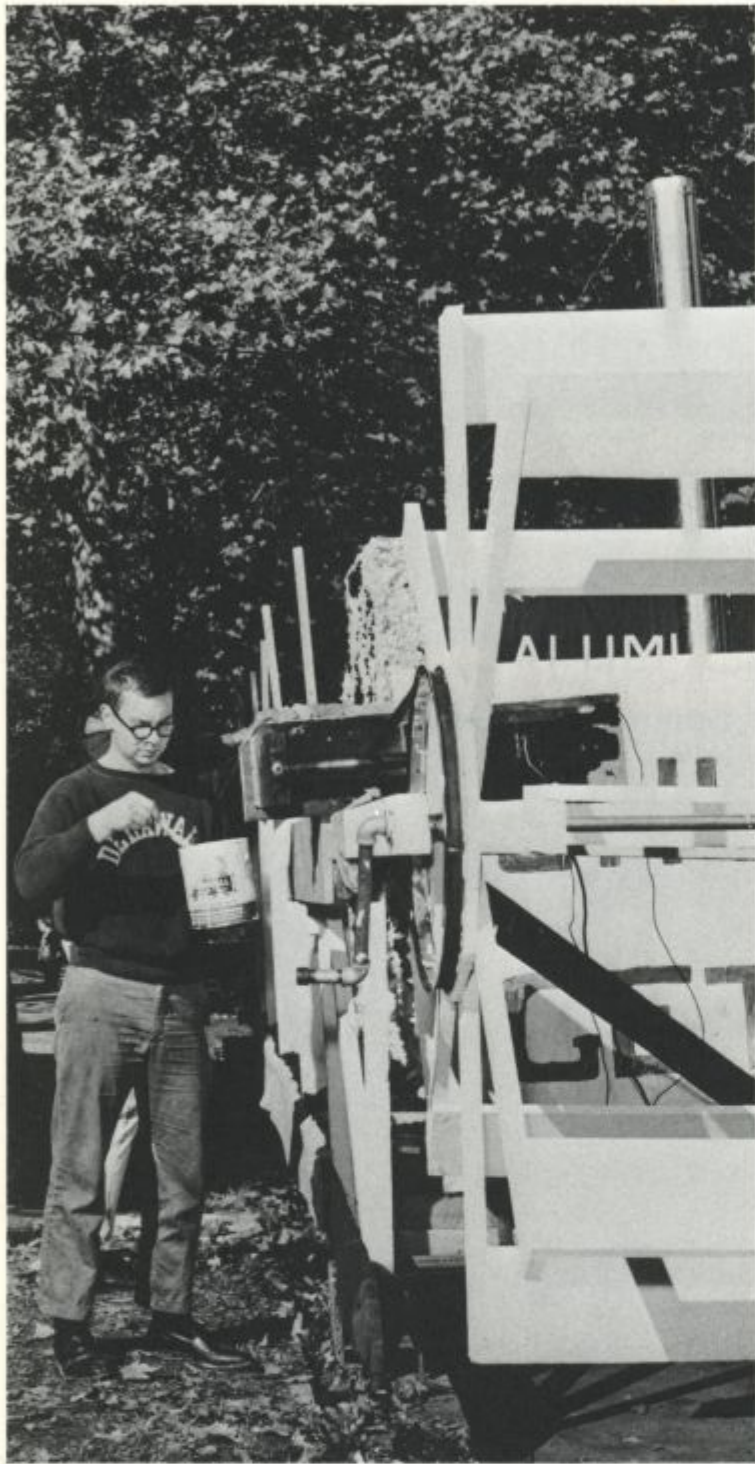

DELTA TAU DELTA

The Delta Upsilon Chapter of Delta Tau Delta, being a social fraternity, strives primarily to give her members a full social life, so that through interaction with many people—be they faculty or students—of various backgrounds and personalities, they will have attained a necessary supplement to their academic education here at the University.

The Delts heartily participate in all phases of Fraternity and campus life, as witnessed this past year by their winning the annual Homecoming Float Contest (for the third consecutive year), by placing a close second for the Spirit Trophy organizing the "Pro-Bowl Rally", and standing solidly in the intermural sports program, to mention a few examples.

Delta Tau Delta has undertaken a program to instill increased school and Fraternity spirit within the Brotherhood by claiming greater achievements in scholarship, athletic participation, and maintaining first-rate parties. In the very near future the Delts plan to be sheltered in their new house (same ideal location), capable of housing practically the entire Brotherhood.



R. WILLIAM SIMPSON JR. CHARLES L. HARRINGTON JOHN W. COVERDALE WALTER F. MEGONIGAL ROGER S. ALEXANDER ARTHUR W. TWITCHELL PETER G. HAM ROBERT S. SPIEGEL CLINT G. DEDERICK HAROLD G. ULMER JR.



THOMAS W. FINLEY ROBERT F. EASTMAN ROBERT A. LAYTON H. MARTIN HALVORSEN JR. DAVID R. TARDITI CLARENCE E. HOWE JOHN L. BARBER DANIEL P. SACKS ARCHIE D. PEEL JAMES F. STANTON



JOHN L. ROLFE REG. SECRETARY ROBERT E. BLUMQUIST VICE PRESIDENT JOERG D. AGIN PRESIDENT RUSSELL W. TAYLOR TREASURER JOHN W. MCCLLOUD CORR. SECRETARY



WERNER F. GOECKEL JAMES W. SENNOTT RAYMOND K. SMITH J. WAYNE MOORE STEPHEN P. CASARINO GARRETT S. HORTON



WILLIAM A. LOTZ WALTER A. DANIELSON ROBERT E. ANNETT RICHARD F. MCCARTHY PAUL E. DAVIS ROBERT H. RECK



LYN T. LOCKHART-MUMMERY ROGER WILLIAMS BARRY J. HAMORY BRIAN G. KELLY CARL P. MULVENY CALVIN L. HORN





KAPPA ALPHA

Kappa Alpha Order, since its founding nearly one hundred years ago, has striven to maintain the goals of Christian living and gentlemanly conduct exemplified in particular by the life of its spiritual founder, Robert E. Lee. In line with this Beta Epsilon Chapter works to retain and improve its outstanding scholastic record, a rewarding social season, a fine house, and varied activities and interests. Over the past few years, its scholastic index has been in the top half of all Delaware fraternities, and has frequently been first or second. It maintains an active scholarship committee, whose duty is to enforce study hours and aid those brothers who feel they need help in their work. The KA social calendar is well known, being climaxed by the Old South Ball on a weekend in May.





This past fall an award winning float, original house decorations, and enthusiastic participation at Pep Fests and Send-offs enabled KA to retire the Spirit Trophy by capturing it for the third consecutive year. Its interest in campus affairs is not limited to the fall, however, as it has many brothers who are active in SGA, IFC, the Junior Counselor Program, and other lesser known, but equally important University groups. Its championship intramural teams, prize winning playbill, and receipts at the annual Campus Carnival all attest to KA's desire for excellence. In addition, it has recently seen such visitors as U.S. Senator J. Caleb Boggs and economist Ira T. Ellis come to Beta Epsilon to meet and speak. By sponsoring events such as these, it strengthens the University as well as KA and the fraternity system as it tries to awaken the student body to situations in the world outside Newark. Plans for the future include expansion of the Kastle, with more study room and construction of dining facilities and with continued decoration of the house. KA continues to uphold its record by expansion of cultural program, increased campus activity, and a stronger Chapter in a stronger University.



RICHARD BAUMGARDT RUSSELL P. DENNIS KENNETH D. STATTEN ALAN J. STEPHENSON G. ARNO LOESSNER RONALD F. SZYMANSKI



R. ALAN REBOUT R. RODNEY WILSON DONALD DELLAPORTA DONALD S. BATT DANIEL A. LEJEUNE GEORGE T. LEIGHTY



FRANCIS A. TOTO BRUCE OVERBAY JAMES H. SHOWNEN JR. CHARLES G. WOODS STEPHEN E. IRMAN ALTON P. SMITH



JOHN F. RODGERS EDWIN P. KREMER LEE H. THURS LESLIE J. CLARKE EUGENE W. JULIAN RANDY L. EVELAND



RONALD C. BARKINS JAMES J. WACKELL JR. LEE P. WIMASTER MERLE L. TAYLOR JR. GEORGE I. OLDSWELL JR. J. ROBERT PARSONS



SCOTT W. NIXON JAMES K. SAVAGE DENNIS P. KING DAVID L. DUPREE CHARLES R. SALZBERG VERNON C. MANUEL JR.



GEORGE T. THOMPSON ROBERT D. DUNN WILLIAM G. BOULDER GEORGE C. COVATOS JAMES W. SMACK CHESTER L. TAYLOR



GARY W. GASH JOHN T. MAINWEE JOSEPH E. GILMORE ALAN C. HECK STEPHEN C. KOWELL WILSON WAYNE BAKER



ROBERT E. FORBES DONALD M. WILLIAMS WILLIAM H. GUTHRIE JOSEPH V. HUGHES WM. RICHARD WOMACH LALOR BURDICK DANIEL F. MARPLE SPANGLER KLOPP



EDWARD C. MARTINELLI NEAL J. ABELLO ROBERT L. CARMAN ROBERT D. BURRIS DAVID N. ALLEN RICHARD A. HAMILTON WILLIAM R. PARKER DAVID A. BAKER



GARY H. OTWELL DENNIS A. DONLAN ROBERT W. CARROLL "REBEL" RICHARD W. FEENEY ROBERT A. MILLER ROBERT S. MELL MICHAEL F. REID



GAMMA NU

Seated: Dave Marsh, IFC Rep.; Robert Quinn, President; Jon DuFresne, Vice-President; Ken Kerr, Treasurer. Second row: William K. Wattenberger, Ralph von dem Hagen, Joseph Bosik, Jim Schmidt, Steve Conary, Charles Pack, Robert Brooks, Marty Glaubitz. Third row: Ted Lower, John Larson, Robert Starke, William Heuser, David McGinnis, John Turner.



On January 11, 1964 a colony of Lambda Chi was established on the University of Delaware campus. The Delaware Colony developed from the local fraternity, Gamma Nu, which was formally founded in September, 1963 by Gamma Nu's first president, Robert Quinn, and about twenty-five others. The material goals of the University of Delaware Colony are the development of its men in all phases of college life, the formation of a desirable campus and community image, and the establishment of a chapter of Lambda Chi Alpha on the University of Delaware campus. The fraternity activities are, of course, directed along the lines of achieving these goals.

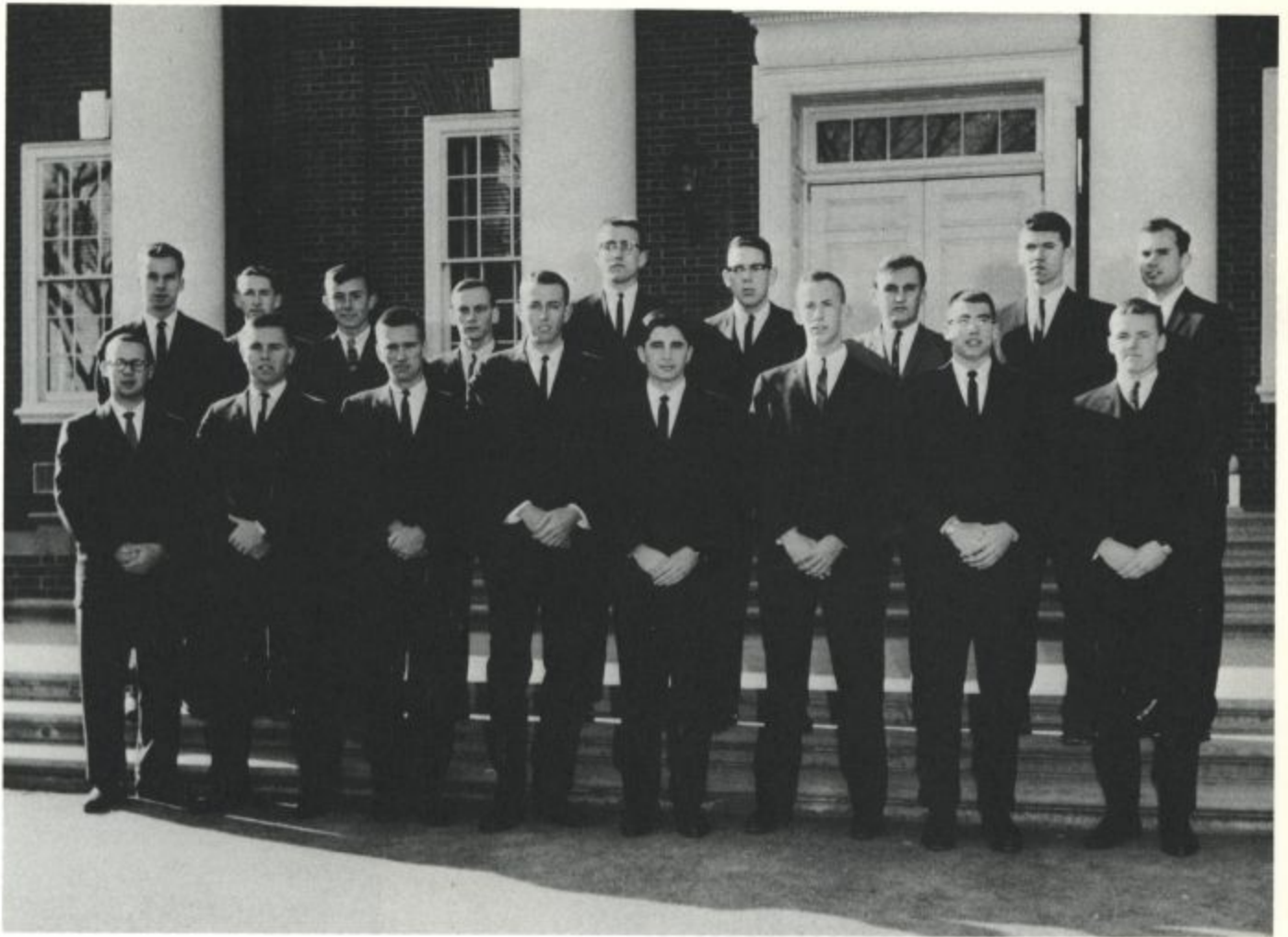

LAMBDA CHI ALPHA

They have extensive programs planned for the social, scholastic, and athletic development of their brotherhood, in addition to community and campus projects. The brothers of Lambda Chi Alpha are proud of their achievements but they will not let up until they are a top fraternity on the Delaware campus.





BASIL L. DUBROSKY JOHN C. RYDER THOMAS B. COLBOURN DARWIN B. PALMER JR. RICHARD C. FELSINGER RONALD A. BOERUM



F. JAMES HARRISON WILLIAM A. HURD ✕ THOMAS A. MASON RONALD D. SAVIDGE TIMOTHY B. FALKINBURG CHARLES J. GRIFFITHS



PHI KAPPA TAU



DONALD S. SUMNER JAMES F. JORDAN WILLIAM H. ROUSH HAROLD T. HANNA JR. ALFRED T. LYNAM JR.



JOHN DAVID ANDERSON J. ROBERT CROSSAN MICHAEL R. CONNOR JOHN W. OWEN CHARLES E. CARROLL



MATTESON S. CRARY DANIEL A. CALVIN ROBERT M. HUNSICKER CURTIS A. LIVERMORE JOHN B. GIBBS JR.



WILLIAM ASBURY CROSS THOMAS W. WRIGHT E. CLAYTON BOGGS L. ROBERT WATSON ROBERT H. HILL



CHARLES A. SHIPLEY SECRETARY WILLIAM LENDERMAN III PRESIDENT THOMAS A. PARKER VICE PRESIDENT WALTER H. McCOY TREASURER



JAMES R. CLIFTON ALLEN H. STREETT HOWARD A. MURRAY GERALD T. BUNTING



HENRY KURATLE III DAVID F. HERRON THEODORE J. POCHINSKI WILLIAM E. WARREN



WAYNE L. CURREY BRUCE R. MALCOLMSON THEODORE B. TREADWAY MARSHALL E. JOHNS II



OJARS LIDUMS JOHN C. CRELLING EDWIN A. CRISPIN WILLIAM J. POWERS III



RICHARD B. CROSSLAND
SECRETARY



LYNN W. MARPLES
TREASURER



HOWARD K. TUCK
PRESIDENT



RICHARD W. BLISS
VICE PRESIDENT



GENE LINCOLN
HISTORIAN

PI KAPPA ALPHA

Once again Pi Kappa Alpha has demonstrated its leadership in the area of campus interest. In addition to carrying out a well-rounded social program of their own, the Delaware Pikes have extended themselves beyond the confines of their own inner circle.



JOHN L. MORRIS



CHARLES ST. C. PIE



W. BROOKS BIGELOW



RICHARD A. SHARPE



FREDERICK H. JAMISON



MICHEL JEAN VAN DER VOORT



WILLIAM R. HUDSON



JAMES C. RUSSELL JR.



FREDERIC W. PETZE

Upon arriving at school every resident student received a copy of the annual Pi Kappa Alpha Calendar. The calendar serves a multiplicity of purposes; it introduces the campus to our activities, provides an inexpensive advertising outlet for local merchants, and raises money for the chapter.

In the week following registration students were treated to a free Friday night open air dance. The next month the Pikes sponsored a 50-50 Club Bowling night at the Blue Hen Lanes. For a dollar students bowled three games and received a buffet dinner.

March found PiKA conducting its fourth Annual Campus Bowling Tournament. As 48 students participated, over fifty dollars in prizes was returned to students and faculty.

There are several key functions around which the Pike social season revolves. The first of these is the Fall Banquet at which the men and their dates dine with the alumni in an informal atmosphere. Next comes the Christmas Party with the traditional carol singing and gift exchanges.

In the spring, there is the Founders' Day Banquet to commemorate those six who founded our national at the University of Virginia on March 1, 1868. This is a stag affair and serves as our major alumni-active function.

The most important event is the Spring Weekend. Friday night our Dream Girl is crowned at the formal Dream Girl Ball. Saturday is the time for a day-long, night-long picnic. The latter features sporting events between alumni and undergraduates.

Presently serving his chapter as President is Robert Bebon, a junior Electrical Engineer from Baldwin, New York. Bob had previously held the offices of House Manager and Alumni Secretary. Backing him up is Richard Crossland as Vice-President. A junior, Crossland is also the Pledgemaster.

Taking over at the end of the fiscal year will be Frederick Petze as Treasurer. A junior, Fred comes from near-by New Castle. Secretary of the chapter is a Newark resident, John Morris.

The appointed offices include the following: Fred Stowe, Frosh Alumni Secretary; Fred Petze, Junior, House Manager; John Morris, Junior, Fred Petze, and Donald Bartlett, Frosh, IFC Representatives; Sergeant-at-arms, Lynn Marples, Junior; and Jim Purvis, Junior, Social Chairman.

Elections are held twice annually, the second weeks of March and November.



JOHN R. SLACK



FREDERICK A. WEHLE



DAVID H. LINDSAY



RICH F. KLOSIEWICZ



ROBERT E. BEBON



ROBERT P. McCAFFREY



GEORGE E. POLLOCK



JOHN R. FELTON





J. PAUL MUELLER DENNIS O'BRIEN MICHAEL J. FLEMING KENNETH E. ELLIOTT WILLIAM L. DRUEDING GLENN A. KILLE JOHN W. HIMES STEVEN R. KARLSEN HERBERT N. MESSICK



THOMAS W. WAGROFSKI LEWIS H. BLUM DONALD J. LOWE GARY R. MYERS DEAN W. FITCH REX L. WEARS HAROLD L. SLATCHER WILLIAM C. ORR JAY H. HANSON



JOSEPH R. STEELE ROBERT K. SOUTHARD STEVEN R. SUNDRA LAWRENCE E. ALLEN JR. BRUCE A. MOORE WELLS J. STETSON JR. PETER HOWELL



MARTIN S. CASSIDY THOMAS D. LYON ROBERT A. RUTH DAVID L. SYSKO THOMAS V. LYONS JOSEPH H. STEELE FRED G. DANMANN



GEORGE R. FORTNER R. NORMAN WILKINSON GARY E. WATSON FREDERICK C. SEARS RICHARD F. NEWMAN BRUCE G. PETERS C. WILLIAM SPANGLER

SIGMA NU

The Sigma Nu chapter at Delaware ranked above all mens and all fraternity averages and won the I.F.C. intramural sports Overall Trophy. The chapter publishes an alumni news letter and a rush book. It has cleared a recreation area for the town and cooperated with the I.F.C. in clearing a town park. A new addition is being built including five study rooms, sleeping deck, housemother's apartment, dining room and kitchen. Freshman, Junior, and Senior class presidents were all brothers of Delta Kappa chapter, as were the captains of the basketball, soccer, wrestling, cross-country and swimming teams. Five men were named to Omicron Delta Kappa, three to Alpha Zeta, two to Beta Beta Beta, and five to Scabbard and Blade.



GARY T. COX ROBERT E. FRANCIS FRANK W. COOL III CHARLES F. MOYER FRANK A. WICKES JAMES F. McCAUGHAN JR. JAMES H. MILLER JOSEPH GREEN III ORVILLE D. BASINSKI HAYLOR H. OSBORN



WILLIAM McARTHUR JR. JOHN F. HOUSTON JR. LAURENCE I. FITCHETT ALEXANDER KRAMER JAMES A. STAFFORD ALEX D. SHALAWAY PATRICK W. WOODMAN NEIL H. DAVIS CRAIG W. JESTER JOHN J. GIBBONS



THOMAS W. D'ALONZO DONALD M. FISHER JOHN P. STRODE



DAVID A. TAYLOR ERIC J. FAURI ARTHUR E. HAYCOCK



THOMAS C. MOORE ROBERT A. YOUNG RICHARD J. RENHART DONALD M. WEBB
RECORDS LT. COMMANDER COMMANDER TREASURER





SIGMA PHI EPSILON

Sigma Phi Epsilon strives to provide a real home on campus and to provide friendship and acceptance in every part of the United States.

Physical and intellectual development are of prime importance in the make-up of the fraternity. Through a well-rounded sports program, the members have the advantage of participating fully in the sport of their choice. The brothers are continually striving for high grades and intellectual advancement. Study hours are enforced from 7 to 11 each night and scholarship board is always available to help both brothers and pledges.

Being a social fraternity, Sig Ep schedules a full social season which is highlighted by several annual events. In the fall, the I.F.C. Weekend is the main social event, while in the spring the two "blasts" of the season are the Spring Weekend, held off-campus, and the Shipwreck Party, sponsored by the spring pledge class.

As an organization, Sig Ep feels that it is in a position to help those who are less fortunate. The fraternity contributes generously every year to a camp fund for underprivileged children run by the national fraternity. At Christmas Sig Ep sent boxes of food to a needy family in the area.

Sigma Phi Epsilon feels it is able to offer its members many advantages which will help them to become better men during their remaining college years and after graduation.





R.D. MOORE JR.
CORRESPONDING SECRETARY



H.D. SMITH JR.
COMPTROLLER



S.H. ENNIS
PRESIDENT



J.M. MCELVEY
VICE PRESIDENT



C. GLOWS
RECORDING SECRETARY



MRS. L.K. MORTON



P.H. WELDON R.E. STEIN C. HEINRICH J.J. MESSINA



T.F. HAHN G.R. BROWN F.W. MELCHOR JR. J.R. SEIBERT



J.M. MCGUIRE R.C. HARDY JR. M.J. HEVEY R.B. JONES



R.R. BARKER E.C. EKER A.D. HOLINGER R.B. FREEMAN



R.J. ROCHELEAU R.J. COENEY J.J. GRECO R.W. DEIBLER



J.R. JOHNSON A.R. FERGUSON P.J. DIMOTTA J.V. FLYNN JR.





THETA

Since its birth as *Omega Alpha* in 1911, Alpha Xi Chapter of Theta Chi has continually promoted the high ideals of the national fraternity. They seek to maintain a *brotherhood of individuals*. Theta Chi has traditionally been recognized as the home of many outstanding athletes. In addition, they have consistently maintained a scholastic index well above all men's and above all fraternity, while the social calendar is always well received. Among the many enjoyable activities of the *Thets* are the annual Regional Convention, the Alumni Banquet, the Parent-Faculty Tea, and participation in intramural sports. Also, the Bowery Ball, Theta Chi Week-End, and the Senior Farewell have always been among the high spots of chapter life.

CHI



INTER-FRATERNITY COUNCIL AT WORK