

Craft, Money Management Groups Of AAUW To Meet

The Practical Crafts group under the leadership of Mrs. H. P. Madsen will meet at the home of Mrs. Russell L. Hardy on Dec. 1 at 10 a.m.

The second meeting of the Money Management group will take place on Thursday, Dec. 2 at 1 p.m. at the home of the leader, Mrs. R. O. Bausman, 91 West Park Place. The topic will be "Wills and Investment Trusts".

Methodists Obtain Additional Church Service Facilities

Kingswood Congregation To Occupy New Building For Thanksgiving Rites

The Kingswood-of-Brookside Methodist Church has been granted use of another building to temporarily house its growing congregation.

The Brookside community building, which will become the center of church worship activities beginning with a special service Thanksgiving Day at 9:30 a.m. Services have been held in the development's temporary school building.

The Rev. Milton H. Keene said this arrangement will mark a definite improvement in the temporary facilities, pending erection of a church building on Marrows Road.

Use of the community building on Sunday mornings will enable the congregation to hold as many as three services instead of one as at present.

The church will continue to use the temporary school building for its church school program, according to Mr. Keene. He said the new arrangement will continue, until the church's own facilities are completed.

The church building program calls for erection of a \$230,000 structure.

At morning service last Sunday, members of the congregation contributed gifts of food to be distributed to needy families for Thanksgiving Day.

1st Presbyterian Church Groups In Joint Meeting

The Newark chapter of Presbyterian Men of the First Presbyterian Church will hold their monthly meeting in the Sunday School auditorium on Wednesday evening, Dec. 8, at 8 p.m.

An invitation has been extended to all women of the congregation to attend the meeting and exchange ideas for coordination of the work of the men and women's organizations.

Mrs. Lloyd Lewis, president of the Women's Association of the Hanover Presbyterian Church will speak on women's work in the church, while E. A. Humes, of the Milford Presbyterian Church, will speak on the purpose and achievements of men's work in the church.

Miss Ruth Ann Southwell will sing a number of selections, accompanied by Mrs. Francis E. Reinhardt.

The meeting will be followed by a social hour with refreshments.

E-52 Players Plan For Shakespearean Play Production

"A Midsummer Night's Dream" To Be Presented Dec. 9 At Mitchell Hall

The E52 University Theatre will present one of Shakespeare's comedies, "A Midsummer Night's Dream," in Mitchell Hall, Newark, on the nights of Dec. 9, 10 and 11.

C. Robert Kase, chairman of the Department of Dramatic Arts and Speech, has been directing the cast of 20 for the past two weeks, and Herman D. Middleton, technical director, and his assistants have been building the elaborate scenery in the group's workshop.

Included in the cast are two guest performers. Cyrus L. Day, a member of the English department faculty, will appear as Egeus. His lead in "Life With Father" four years ago.

Earnest Sutton of the University Drama Group, who played in "Bell, Book, and Candle" and "Angel Street" last year will appear in the role of Theseus.

Student members of the cast are Turner Edge as Bottom, George Cavey as Oberon, Judith Kase as Titania, Irven Rindard as Lysander, James Sabo as Demetrius, Carl Seltzer as Philostrate, George Boyd as Quince, Daniel Robertson as Snug, James Dugan as Flute, John Lambrecht as Starveling, Mary Minikewich as Hermia, Islay Hedger as Helena, Mary Goodman as Puck, and Barbara Miruk, Katherine Jordan, Suzanne Kozak, and Barbara Nast as the fairies.

The scenery designed by Mr. Middleton includes three complete sets.

Advance reservations may be made by writing to Mitchell Hall.

Junior Girl Tops Newark Magazine Drive In Schools

Pat Calvarese Accounts For 3% Of Total Sales In Local Magazine Drive

Pat Calvarese, a junior at Newark High School, was the top salesman in the recent magazine drive, accounting single-handed for more than three per cent of all the subscriptions sold by the 1,000 students in the junior and senior high school.

According to Pat Sen, student council president, total sales in the junior-senior high school were \$3,900, with Miss Calvarese selling \$122.80. She chose a watch as her prize. The 11-A homeroom, of which Miss Calvarese is a member, was the highest homeroom in total sales, and will receive all the ice cream its members can eat at one sitting.

Other top salesmen are Kathy Stephens, \$77.50; David Sharpless, \$48; Lyda Fiffol, \$44.75; Ted Schwartz, \$44; Lois Mote, \$43.50; Kay Logan, \$43.25; Kathy Lindner, \$40.80; Pauline Insigna, \$38.50; Bruce Jackson, \$33; Richard Valient, \$32; James Hughes, \$31.80, and Doris Griffith, \$31.50.

Faculty advisers in the junior and senior high school were Vernon Meier, George Nickle, and William Morrison. Pat Sen and Burt Chase headed the magazine drive with the help of George Arthur, Patricia Morris, Patricia Burns, Virginia Starkey and Dorothy Gray.

In the elementary schools, the gross sales were: Central Elementary, \$1,253.73; West Park Place, \$813.50; Medill, \$1,238.90; New London Avenue, \$31.50. The high salesman at the Central School was Frazier Jones with \$73, and Lynn Mercer was second in sales with \$50. At West Park Place, Lloyd Teitsworth was high salesman with \$68 and Sally Bergelin was second with \$56. High salesman at Medill School was Emily Bimuke, who sold \$41.

worth of subscriptions, and Pendleton Hall was second with \$37.75. Cheryl Ryland led by New London Avenue School with \$31.50.

The school profit on these magazine sales is expected to be about 40 per cent of the gross sales and will be used for various projects in each school, including a part payment towards a new football score board and choir gowns in the junior-senior high school. The elementary schools will use their profits in projects within their individual schools.

Hobbies and Crafts

MAKE LOVELY THINGS

Making pottery can be loads of fun. We have everything you'll need, including instruction. Extra clay available.

Many other interesting hobbies to choose from. Come in now and look around!

NEWARK HOBBY SHOP

opposite the State Theatre
Phone 6081

Tony's Body Shop

AUTO REPAIRS



WRECKED CARS REBUILT

COMPLETE AUTO PAINTING

Open week days, Saturdays, Sundays, and every evening

REASONABLE PRICES

Newark—Glasgow Hwy.

Phone 4767

Comparable Naval Ranking Offered To Army, Airmen

Under new regulations just issued by the Navy Department in Washington, certain ex-Army and ex-Air Force personnel may now be enlisted in the U.S. Navy with ratings as high as petty officer, third class.

Ex-Army and ex-Air Force applicants, who were last discharged in the lowest four enlisted grades may now be enlisted in the same grade in the U.S. Navy, and those who were discharged in the highest three grades may be enlisted as petty officer third class in the Navy, providing that they have not been separated from military service for a period in excess of 12 months.

Enlistments are being accepted at the U.S. Naval recruiting station, Sixth and King Streets, Wilmington.

Silverbrook

SECTION 3

Choice Hillside Building Sites

Including city water, sewer, and paved streets
INQUIRE ABOUT OUR SPLIT LEVEL DESIGN

Call

HUGH F. GALLAGHER, JR.
Phone 8-3315

You Are Invited To Join The Moose

NEWARK LODGE NO. 630

Moose Membership Provides PROTECTION

MOOSEHEART—A home and school for dependent children of deceased members where "Every Child is Given a High School Education and Taught a Useful Trade." The widowed mother accompanies her children and is given remunerative employment.

MOOSEHAVEN—"The home of opportunity" for dependent aged members and their wives. A haven of contentment and happiness.

PRIVILEGES—

FELLOWSHIP—Attractive Lodge and Club quarters. Lasting friendships and valuable contacts.

SOCIAL ACTIVITIES—Regularly scheduled meetings and special social events including activities for the entire family.

COMMUNITY SERVICE—

"The Moose lodge provides its members with unlimited opportunities to participate in worthwhile activities intended to improve the community and help make it a better place in which to live."

PATRIOTIC—

The Moose is a patriotic organization. It demands unquestioned loyalty to the government and profound respect for its flag.

Special Reduced Enrollment Fee

(To be paid when application is signed.)

Dues—

Average about four cents a day.



Walter (Hap) Wiskeman
Moosehead, Illinois

Anyone interested contact Hap Wiskeman at 26 West Main Street, Phone 8-8049 or Charles L. Davies, 105 Kells Ave., Phone 4441.



A "Must" In Our Profession

We can't make mistakes! That's why each measure is double-checked. Your guarantee of the best!

Newark Pharmacy Inc.
181 E. MAIN STREET
NEWARK, DELAWARE
PHONE 8-8730

ELKWOOD ESTATES

SECTION ONE

LARGE 3-BEDROOM HOMES NOW UNDER CONSTRUCTION

PRICE **\$9990**

Including all settlement costs

VA \$100.00 Down

Monthly Payment \$50.17 plus insurance & taxes
(Subject to VA Approval)



FEATURING

1. 3 Bedrooms
2. Large Storage Room
3. Car Port, Cement Floor
4. Cement Drive
5. Winter Air-Condition
6. Large Living Room
7. Ceramic Tile Bath
8. Metal Windows and Screens
9. Serving Counter in Kitchen
10. Lawns Seeded With Shrubbery
11. Table-top Electric Water Heater
12. Paved Street, Curb and Sidewalk
13. Exhaust Fan
14. Insulation

Sample House Open Daily for Inspection---11 a. m. to 8 p. m.

MANY OTHER FEATURES

SAMPLE HOME FURNISHED BY EAGLE FURNITURE CO., OXFORD PA.
AND NEWARK, DEL.

DIRECTIONS. U.S. RT. 40 TO INTERSECTION OF U. S. NO. 213 AT ELKTON — EAST TOWARD CHESAPEAKE CITY FOR 1/4 MILE.

DOVER BUILDERS, Inc.

Owners and Developers
Odessa, Delaware

LOUISE C. HORN

AMERICAN REALTY CO., INC.
Rt. 40 & Landing Lane, Elkton, Md.
Phone: Elkton 390

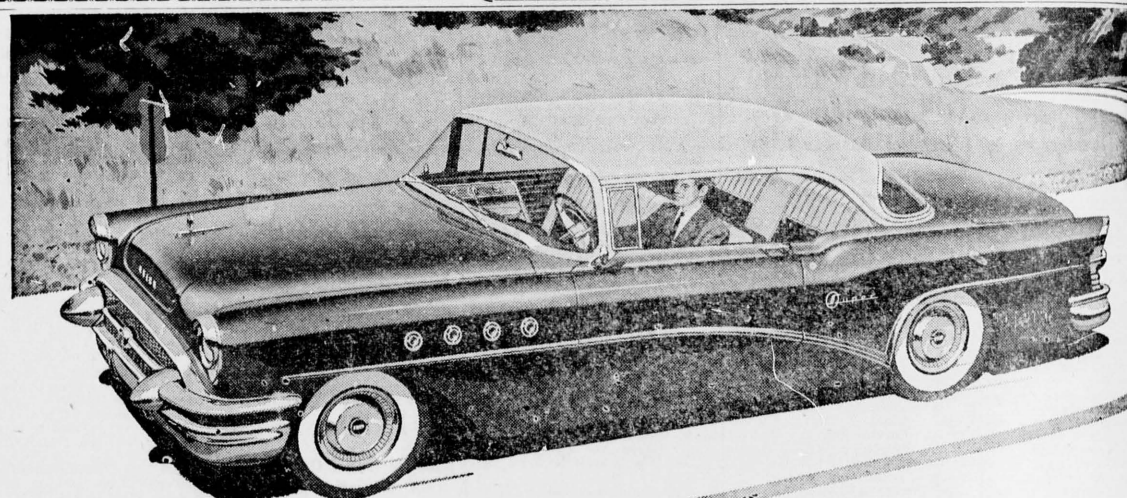

All this - and more miles per gallon too!

Be sure to test out the phenomenal effect of "variable pitch propellers" in Dynaflo Drive*

MAYBE—among the upcoming crop of new 1955 models—there's another car with an advance that can hold a candle to this one

But we doubt it. We doubt it because—among the rumors of what's cooking in automotive laboratories—there's nothing to compare with what's actually happened at Buick.

It all started with the fact that modern air liners get two big advantages because they can change the pitch of their propellers

First, they get off the ground hundreds of feet sooner than they used to.

Second, they can stretch their gasoline by setting propeller blades at just the right "pitch" for cruising.

So Buick engineers asked themselves—"If you can do it with air, why can't you do it with oil—the oil inside a Dynaflo Drive?"

And to make a long story short—they could, and they did.

They engineered the propeller-like blades inside the "stator" of a Dynaflo Drive so they can change their pitch as much as 75 degrees.

That provides one setting for more-miles-per-gallon, and another for an instant safety-surge of power when it's needed.

All you do is push the accelerator pedal the last half-inch beyond the full throttle position—and a-way you go!

Of course, there's a lot more to make a visit to our showrooms the "must" of the new-car year.

There's a step-up in styling as sensational as the step-up in power.

And the step-up in horsepower is this: 236 in the ROADMASTER, SUPER and CENTURY—188 in the SPECIAL.

But the thrill of the year is Buick's latest engineering "first"—and what it does for the man or woman who drives the latest and greatest Dynaflo Drive.

Pay-off on progress!

Buicks today go a lot farther on a gallon of gas, thanks to constant improvement in Dynaflo and in engine design. Even the new 236-hp ROADMASTER averages 4.8 more miles per gallon than Buicks of six years ago.

*Standard on Roadmaster, optional at extra cost on other Series.

Thrill of the year is BUICK

MILTON BERLE STARS FOR BUICK—See the Buick-Berle Show Alternate Tuesday Evenings

WHEN BETTER AUTOMOBILES ARE BUILT BUICK WILL BUILD THEM

WM. H. PORTER, INC.

164 E. MAIN STREET

PHONE 8-8741
or 8-8742

News Of Bear

Mrs. J. Leslie Ford, Correspondent
Phone New Castle 6484

presented to three members of the Cecil County Hunt and the annual club banquet. The Chesapeake City Fire Company presented awards to the members of the Chesapeake City Fire Company, and the Chesapeake City Fire Company presented awards to the members of the Chesapeake City Fire Company.

visit to Cottage No. 3 at the Gov. Bacon Health Center on Wednesday evening. Mr. Ford and James L. McCormick held a card party in Grange Hall on Saturday evening. Mrs. Richard Brown, Mrs. James Morris, Mrs. J. Leslie Ford will represent the grange at a New Castle County Pomona Grange meeting, Dec. 2, at Ebenezer Church as guests of Union Grange of Corner Ketch. Mrs. Joseph T. Laws, Jr., J. L. Ford and Mrs. Henry Brooks were named alternates. Officers will be elected Dec. 6.

The annual Christmas party for children of the community will be held Dec. 20. Mr. and Mrs. Harry B. Moore and Mrs. Annie Harrington spent Sunday with Mr. and Mrs. John Hopkins of Seaford.

Mrs. Mamie Palmer returned home Wednesday after spending several weeks visiting her son in Georgia, spending some time in Florida, and visiting Gary City, Va. Mrs. Daniel Henry, her mother, accompanied her home to spend the winter.

Miss Virginia Wallin is spending some time at Eden School giving the Metropolitan reading readiness tests. Book Week was observed at Eden School this week. Mrs. McMillan and Mrs. Leasure made book contributions, and Mrs. King, Mrs. Abrams, Mrs. Penelac, Mrs. Ellis, Mrs. Wampler, Mrs. Webb, Mrs. Clark, Mrs. Schirling, Mrs. Embert, Mrs. Whittington, Mrs. Abruzzese, Mrs. Gregory, Mrs. Davis and Mrs. Astolfi made magazine contributions.

Thirty-two weekly and monthly magazines are available for research work for the pupils.

Mrs. Elliott of the New Castle County Library brought new books to all three rooms of Eden School on Friday and told interesting stories in each room.

CLEAN THAT GUN NOW



KEEP HUNTING A SAFE SPORT

Poultryman Offers Rebuilding Plans In Wake Of Storm

Hurricane-Proof House Construction Suggested By Extension Authority

Are you planning to rebuild your poultry house after Hurricane Hazel? Silas McHenry, assistant extension poultryman at the University of Delaware, offers many suggestions to make a stronger, more substantial house.

The houses you rebuild can be hurricane proof, reminds McHenry. He recommends a foundation wall two feet below the ground with a concrete footing eight inches thick and 16 inches wide. Many old houses damaged were just setting on blocks with no solid foundation.

Two types of houses popular in the Delaware area are the gable roof house—48 feet wide—facing east and west and the shed roof house—24 to 30 feet deep—facing south. Wall construction may be concrete block, board covered with asphalt roofing, cement asbestos board or metal roofing. A 19-inch white overlap of asphalt roofing material is preferred to the block built up asphalt roof.

Preferred Windows

Sliding windows are preferred in both the wide and narrow houses. Some laying houses are built with two rows of hinged openings for better cross ventilation. For cleaning purposes and cross ventilation, double doors at the ends of all poultry houses are recommended.

Although some people find a four inch concrete floor more easily cleaned, a dirt floor is more economical. Whatever type of floor, it should be six inches above the ground level for good drainage.

Elevated feed platforms make it easy to feed and dump bags of feed into a bin type feed carrier. Some poultrymen are installing bulk feed bins. An automatic feeder or feed carrier track is necessary in either case.

Water Supply
Another important item to consider is the water supply. Water is the cheapest and best item available for the chickens. At least four 4-foot automatic water troughs or their equivalent per 1000 broilers should be provided, or one trough or pan per 100 laying hens.

Plenty of nails should be used in order to strengthen construction of the house. Partitions give extra rigidity and help the house to withstand severe winds, and diagonal braces on the partition walls or every 30 to 40 feet makes a stronger house.

Cooch's Bridge and Glasgow

Mildred Ludwig, Correspondent
Phone: Newark 8-8496

Anyone desiring a cute kitten for a child's pet can have a male tiger grey or female black 'n white kitty by calling 8-8386.

The Ogletown Home Demonstration Club will meet Dec. 2 at the home of Mrs. Frank Ennis at 8 p.m. to complete rush stools.

Construction of the first floor and walls of the Old Apostolic Lutheran Church on Ott's Chapel Road has been completed. The local congregation is meeting at the homes of members. Sunday school classes have been established for all ages according to Pastor Granger.

Seventeen members of the Salem Home Demonstration club were present at last week's meeting. Further plans were made for the U.N. trip. Mrs. Ezekiel Cooper reported on Achievement Day and Mrs. Eugene Coleman Sr., "Easier Ironing".

Secret pals will be revealed at the Christmas dinner-party to be held at the Glass Kitchen, Dec. 16, at 6:30 p.m.

J. Irvin Dayett, who has been ill at the Wilmington General Hospital, hopes to return home next week.

Members of the Pilgrim Gospel Tabernacle have extended an invitation to the congregation of the Newark Gospel Tabernacle to join them in a Thanksgiving service at 7:30 tomorrow evening. The Rev. John Baxter will speak.

The Pencader Hundred Democratic Club meets tonight at 8 p.m. at the 4-H Club in Glasgow to elect new officers.

Mrs. Burton Pyle of Sunset Lake Road has already interviewed 95 persons north of town in her job as enumerator for the current agricultural census, a job that will take

her nearly 500 miles around the countryside. Mrs. Pyle and Mrs. Stephen Kucharsky of Ott's Chapel Road, enumerator for Pencader Hundred were among the few persons trained for this work at the University of Delaware in four half-day sessions.

Best wishes are extended to two newly-engaged young ladies — Miss Agnes Beckly of Salem Church Road, and Miss Shirley Jackson of Ruthby Road in Ogletown.

The Audenreid club held their covered dish supper at the Glasgow 4-H club house. Committee chairmen for the Christmas party were appointed.

Albert

HAIR STYLIST
for
Women and Girls
HAIRCUTTING
OnlyOpen Every
Monday & Thursday
From 9 a.m. To 6 p.m.29 West Main St.
Newark, Del.
NO APPOINTMENTS

Powell's Ice Cream

JAMES H. SKINNER, Owner

Retail Store — 35 E. Main St.

15 DELICIOUS FLAVORS AND
COMBINATIONS OF FLAVORS IN THE
Economical ½ Gallon

Special Service to Organizations

— We Deliver —

Let Us Balance Your Dairy Rations

with our many ingredients to give you maximum results from your herd

GRINDING	15c cwt
MIXING	10c cwt
GRIND & MIX	20c cwt
CRIMPING	15c cwt
Molasses added at 2½c lb.	

SOY BEAN MEAL	Cash at Whse. 4.85 per 100
COTTONSEAL MEAL	4.90 per 100
LINSEED MEAL	4.80 per 100
BREWERS GRAINS	3.80 per 100
DISTILLERS GRAINS	4.00 per 100
BRAN	3.40 per 100
BEEF PULP	4.25 per 100
CITRUS PULP	3.50 per 100

SOUTHERN STATES
NEWARK CO-OP

Newark, Del.

Phone 8-1271

Grants Grants Has More

★ **MORE** exciting gifts for Boys and Girls
★ **MORE** new ideas to fill every gift need
★ **MORE** top quality gift values for your money

COME IN AND JOIN



The Popular Club

Checks already have been mailed to members of the 1954 Christmas Club of Farmers Trust Office. One of the best we ever had! Members now have extra spending money—thousands and thousands of dollars—just in time for Christmas shopping.

You, too, can have Christmas money—saved the easy way—if you come to Farmers Trust Office and join our new 1955 Christmas Club. Deposit a little something each week for 50 weeks, or each month for 12 months. Then next November 15, as the Christmas buying season starts, we mail you a check for the dollars you have put aside.

It's the popular way to save for Christmas. The popular way! The popular club! Join. Cut the cost of Christmas into little bits.

8 CONVENIENT CLASSES

\$.50 a week gives You	\$ 25.00
1.00 a week gives You	50.00
2.00 a week gives You	100.00
5.00 a week gives You	250.00
10.00 a week gives You	500.00

\$ 5.00 a month gives You	\$ 60.00
10.00 a month gives You	120.00
25.00 a month gives You	300.00

(When you join the Club at Farmers Trust, you may make deposits at any other office of Wilmington Trust whenever you wish. That's convenience.)

Farmers Trust Office

WILMINGTON TRUST COMPANY
Newark, Delaware

Serving this Community since 1856

Member Federal Deposit Insurance Corporation



Sporting gifts for boys!

Fully washable fine fabrics

LONG SLEEVED
SPORT SHIRTS198
EACH

Washable rayon gabardine in solids; sanforized suede flannel, poplin or Dan River fabrics in a wide assortment of patterns. All sizes 6 to 18. Choose patterns and styles he will enjoy most!

JR. BOYS'
CAMPUS COAT
Warm wool melton, quilt
lining throughout

698

Snap fastener front, knit cuffs. Zipper book pocket. Maroon, blue, green, 4-8. Big Boys' 10-18. 7.98 Matching Cap 1.49

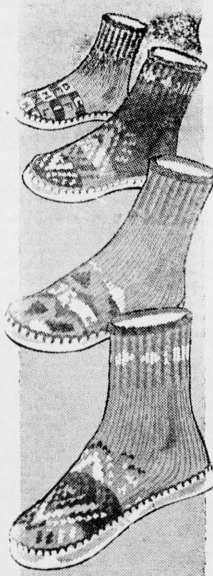

Slipper Socks

Christmas warmth
is a family affair199
PAIR

You'll give them by the family-full...Toasty warm worsted has leather soles, draft-proofed by felt interlinings. Christmas red, green and blue. All sizes.

TREAT HER TO A
FASHION CARRY-ALL

2.98

Plaids, patents, rawhides! Colorful collection of her favorite luggage. Plus tax.



Her gay holiday fashions

Fabulous cottons & nylons

LITTLE GIRLS'
FROCKS

298 & 398

Each frock in this collection has a personality all its own... the fashion adds a detachable petticoat to give little daughter a grown-up feeling. Colorful wash-easy delights. Sizes 4 to 6X.

BOUFFANT
SLIPSEssential to every
little girls wardrobe...

198

Crisp, feminine Sanforized 'Everglaze' cottons in a camisole style. 3 to 6X. Nylon tricot for sizes 1 to 3. Gloriously fashioned.



Store hours: 9:30 - 5:30

YOU MUST BE SATISFIED OR YOUR MONEY BACK

Use Credit Coupons just like cash

4 Stores-in-1

1. Fashions 2. Dry Goods
3. House Merchandise 4. Variety

W.T. GRANT CO

108 East Main St.

FROM TEMPTING APPETIZERS TO DELICIOUS DESSERTS...A&P HAS MONEY-SAVERS BY THE SCORE

FOR YOUR Thanksgiving Feast

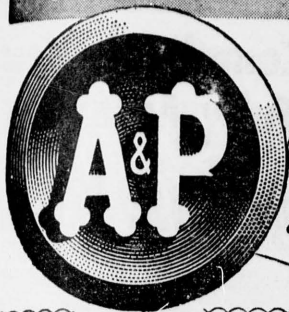

All Prices in This Advertisement Are Guaranteed Through Wednesday, Nov. 24th.

Come See Come Save at A&P!

All A&P Self-Service Markets Will be
OPEN THIS TUESDAY and WEDNESDAY
NOVEMBER 23rd and 24th
UNTIL 9 P. M.
Closed Thanksgiving Day

All A&P Self-Service Markets and Stores
WILL BE OPEN THIS FRIDAY
NIGHT 'til 9 P.M. . . SATURDAY 'til 6 P.M.

A&P Vacuum Dry Pack

- | | | |
|---|---|---------------|
| Sweet Potatoes | 2 18-oz. cans | 35¢ |
| A-P Pumpkin | 2 29-oz. cans | 27¢ |
| Sultana Stuffed Olives | Large or Small 10 1/2-oz. jar | 49¢ |
| Fair Oaks Ripe Olives | 10-oz. can | 29¢ |
| dezo Shortening | 3 lb. can | 75¢ |
| Kitchen Charm Wax Paper | 2 125-ft. roll | 39¢ |
| Reynolds Aluminum Wrap | 25-ft. roll | 25¢ |
| Florida Orange Juice | 46-oz. can | 25¢ |
| Swiss Cheese | by the piece—Sold in our Dairy Department | 55¢ |
| Hershey Chocolate Syrup | 2 15-oz. cans | 43¢ |
| Sultana Tomatoes | 2 15-oz. cans | 29¢ |
| Gold Stream Pink Salmon | 1-lb. can | 47¢ |
| Bonito Flakes | Little Chick 2 6 1/2-oz. cans | 33¢ |
| Strawberry Preserves | Ann Page 3 1-lb. jars | \$1.00 |
| White House Evaporated Milk | 6 tall cans | 73¢ |
| M & M's Candy Coated Chocolate | 6-oz. bag | 25¢ |
| Gibb's Carrots and Peas | 2 15-oz. cans | 25¢ |
| Iona Bartlett Pears | 29-oz. can | 31¢ |
| R&R Plum Pudding | 16-oz. can | 43¢ |
| Repp-U-lation Cider | W-gallon jug | 45¢ |
| Woman's Day Magazine | Decorative issue | 7¢ |

Ritz Crackers

1-lb. box **33¢**

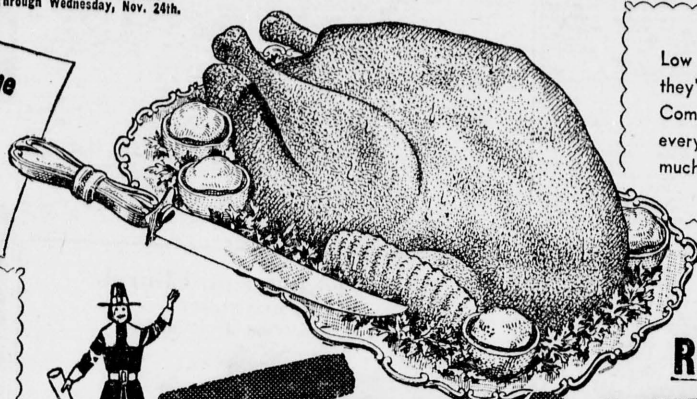

Low as A&P turkey prices are, they're only part of the value story. Compare the price you pay for every item. Then you'll realize how much you save by shopping at A&P!

A&P Pilgrim Quality . . . READY-TO-COOK

TURKEYS

BELTSVILLE TURKEYS
3 to 8 POUNDS

lb. **53¢**

10 to 14 POUND TURKEYS

lb. **45¢**

TURKEYS
17 POUNDS AND OVER

lb. **35¢**

None Priced Higher . . .

... than the above advertised prices on A&P Pilgrim Quality Turkeys. Limit 3 Turkeys per customer.

Swanson Stuffed Turkeys

Swanson NEW Quick-Frozen Turkeys are Already Stuffed . . . No Thawing . . . No Cleaning . . . Ready to Roast.

- | | | | | | | |
|------------------------|----------------------|---------------|------------|-----------------------------------|----------------|------------|
| Granberry Sauce | Ox-on Spray Strained | 2 16-oz. cans | 37¢ | Jane Parker Stuffing Bread | 1 1/2-lb. loaf | 22¢ |
| Granberry Sauce | Krisan Delight | 2 16-oz. cans | 29¢ | Bell's Poultry Seasoning | 1-oz. pkg. | 13¢ |

Roasting Chickens

Ready-To-Cook 4 pounds and up **49¢**

Stewing Chickens

Ready-To-Cook 4 pounds and up **39¢**

"Super-Right" Tender Short Shank (cut from Hams Averaging 10 to 16 pounds)

Smoked Hams

- | | | | | |
|------------------------|----------------|--|------------------------------|----------------------------|
| Full Shank Half | lb. 53¢ | No Slices Removed From These Full Cut Half Hams | Full Butt Half | lb. 63¢ |
| Shank Portion | lb. 39¢ | These 5- to 6-lb. portions Have Some Slices Removed | Butt Portion | lb. 49¢ |
| Whole Hams | lb. 57¢ | | Slices of Smoked Hams | Center Cuts lb. 99¢ |

- | | | | | | | |
|----------------------------|--|-------------------------------------|-----------------------------------|--------------------------|----------------------------------|----------------|
| Luncheon Meat | 1/2 lb. 19¢ | lb. 38¢ | Ground Beef | lb. 34¢ | 3 lbs. \$1.00 | |
| Ducklings | Long Island Ready-To-Cook | lb. 53¢ | Pure Pork Sausage | "Super-Right" 1-lb. pkg. | 39¢ | |
| Boneless Beef Roast | Rolled Cross Cut | lb. 77¢ | Lamb Chops | Blade Cut lb. 63¢ | Rib lb. \$1.09 | |
| Rib Roast | "Super-Right" Quality 10-inch Cuts lb. | 67¢ | "Super-Right" Sliced Bacon | lb. 59¢ | | |
| Fresh Oysters | Cap'n John Delaware Bay | For Stewing 1/2-pint jar 55¢ | For Frying 1/2-pint jar | 99¢ | 59¢ | |
| Medium Shrimp | Approximately 1 lb. 35 Shrimp to lb. | 49¢ | 5-lb. box | \$2.39 | Bahama Rock Lobster Tails | lb. 99¢ |

Money-Saving Fresh Fruits and Vegetables For Your Thanksgiving Feast!

- | | | | |
|--------------------------------|-------------------------------|---------------------------------|-------------------|
| Fresh Brussels Sprouts | None Priced Higher | 2 lbs. 29¢ | |
| Juicy Florida Oranges | None Priced Higher | 5 -lb. bag 29¢ | |
| Pascal Celery | None Priced Higher | large stalk 17¢ | |
| Western Baking Potatoes | U.S. No. 1 None Priced Higher | 10 -lb. bag 59¢ | |
| Boiling Onions | 3 lbs. 22¢ | Cc Wm's Full Podded Peas | lb. 19¢ |
| Cucumbers | 3 for 14¢ | Fresh Corn | 4 ears 29¢ |
| Sweet Potatoes | 4 lbs. 23¢ | Grapefruit | 3 for 25¢ |

Money-Saving Fine Frozen Foods For Your Thanksgiving Feast!

- | | | | | | |
|--|----------------------------------|-------------------|-------------------------------------|---|------------|
| Oyster Stew or Snapper Soup | Campbell's Frozen | 2 10 1/4-oz. cans | 59¢ | | |
| Seabrook Farms Frozen Peas | | 2 10-oz. pkgs. | 29¢ | | |
| Breaded Fantail Shrimp | Cap'n John Frozen Reduced Price! | 10-oz. pkg. | 49¢ | | |
| Seabrook Farms Asparagus Spears | 10-oz. pkg. | 39¢ | Mrs. Burke's Sweet Potatoes | Candied 2 -lb. cans | 49¢ |
| Cap'n John Cod Fillets | 16-oz. pkg. | 33¢ | Bluebird Frozen Orange Juice | 6 6-oz. cans | 69¢ |
| Snow Crop Frozen Spinach | Leaf 2 11-oz. pkgs. | 27¢ | Birds Eye Green Beans | Frozen Cut or French Style 2 10-oz. pkgs. | 37¢ |
| Snow Crop Brussels Sprouts | Frozen 2 10-oz. pkgs. | 25¢ | Birds Eye Chopped Broccoli | Frozen 2 10-oz. pkgs. | 33¢ |
| Snow Crop Lima Beans | Fordhook Frozen 2 10-oz. pkgs. | 45¢ | Birds Eye Cauliflower | Frozen 2 10-oz. pkgs. | 43¢ |
| Snow Crop Broccoli Spears | Frozen 2 10-oz. pkgs. | 39¢ | Birds Eye Peas & Carrots | Frozen 2 10-oz. pkgs. | 31¢ |
| Snow Crop Frozen Succotash | 2 10-oz. pkgs. | 45¢ | Birds Eye Mixed Vegetables | 2 10-oz. pkgs. | 35¢ |
| Snow Crop Frozen Peaches | 2 10-oz. pkgs. | 35¢ | Birds Eye Whipped Potatoes | 2 12-oz. pkgs. | 27¢ |

Customers' Corner

Thanksgiving . . . The men and women of A&P gratefully join our fellow citizens in giving thanks to God for the freedom and good living we enjoy in this bountiful land of ours.

CUSTOMER RELATIONS DEPARTMENT
A&P Food Stores
420 Lexington Avenue
New York 17, N. Y.

Wonderful pie buy!

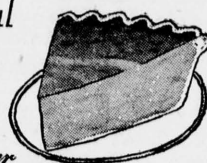

Jane Parker

Pumpkin Pie

LARGE 8" SIZE SPECIAL **39¢**

Enjoy it now in all its golden glory! Your flavorful favorite with the mellow, custard-smooth filling so sparklingly spiced! Here's a pie to delight the eye, the taste and the budget! So generously sized...and such a small price. Don't miss it!

More JANE PARKER Values!

- | | | |
|---------------------------------|---------------|------------|
| Orange Chiffon Cake | 16-oz. cake | 49¢ |
| Thanksgiving Layer Cake | large 8" size | 79¢ |
| Cinnamon Breakfast Rolls | pkg. of 25¢ | |
| Fruit Stollen | each | 49¢ |
| Potato Chips | 1-lb. bag | 49¢ |

Jane Parker Fruit Cakes

1 1/2-lb. cake **\$1.25** 3-lb. cake **\$2.45** 5-lb. cake **\$3.75**

- | | | |
|------------------------------------|---------------------------------|------------|
| Jane Parker White Bread | Sliced 1-lb. loaf | 15¢ |
| Warwick Thin Mints | Chocolate Covered 12-oz. pkg | 35¢ |
| Warwick Assorted Chocolates | 1-lb. box | 59¢ |
| Crispo Macaroon Wafers | 1-lb. bag | 29¢ |
| Angel Food Cake Mix | Betty Crocker 17-oz. pkg | 47¢ |
| Simple Simon Mince Meat | 28-oz. jar | 49¢ |
| Sunsweet Prune Juice | quart bottle | 32¢ |
| Our Own Tea Bags | 64 tea bags for the price of 48 | 43¢ |
| Tomato Soups | Heinz and Campbell's 3 cans | 32¢ |
| A-P Golden Corn | Cream Style 2 16-oz. cans | 25¢ |
| Geddar Cheese | mild 49¢ sharp lb | 63¢ |
| Ye Olde English Mints | 1-lb. bag | 25¢ |

Fresh Eggs

Sunnybrook All White Leghorn Large None Priced Higher dozen in dated carton **63¢**

- | | | |
|---|--|------------|
| Holiday Cookie Assortment | Educator 1-lb. box | 35¢ |
| Vege-Crest Vegetable Cocktail | 3 12-oz. cans | 25¢ |
| Pillsbury Pie Crust Mix | 2 9-oz. pkgs. | 31¢ |
| A-P Apple Sauce | 2 16-oz. cans | 25¢ |
| Libby Fruit Cocktail | 2 17-oz. cans | 45¢ |
| Libby Tomato Juice | 2 18-oz. cans | 25¢ |
| Libby Sweet Pickles | 15-oz. can | 23¢ |
| V-8 Cocktail | 46-oz. can | 35¢ |
| Yolanda Oil | pint bottle | 34¢ |
| Baxter's White Potatoes | 3 16-oz. cans | 32¢ |
| Dried Prunes | 12-oz. can | 23¢ |
| Sunnyfield Fancy Creamery Butter | 1-lb. solid lb. 67¢ in 1/4-lb. prints lb. 69¢ | |

ANN PAGE PROVES Fine Foods Needn't Be Expensive

- | | |
|-------------------|--|
| Mayonnaise | Adds the crowning touch to cold turkey...perfect for holiday salads! |
| SPECIAL! | |
| pint jar | 29¢ |
| quart jar | 53¢ |

SPECIAL OFFER! Save the tear-off tab from the Ann Page label for this original Rogers heavy silver-plated Initialed Salad Serving Set. Visit your A&P for further details.

More Ann Page Values!

- | | | |
|---------------------------------|-----------------------------------|------------|
| Sparkle Gelatin Desserts | 8 Flavors 6 pkgs. | 31¢ |
| Stuffed Olives | Small Size 2-oz. bottle | 21¢ |
| Pumpkin Pie Spice | 1 1/2-oz. tin | 13¢ |
| Beans—3 Varieties | 2 16-oz. cans | 23¢ |
| | 2 23-oz. cans | 27¢ |

AMERICA'S FOREMOST FOOD RETAILER . . . SINCE 1850
A&P Super Markets
THE GREAT ATLANTIC & PACIFIC TEA COMPANY

Enjoy A&P Premium-Quality Coffees This Thanksgiving . . . And Every Day of the Year!

A&P premium-quality Coffees add fresh flavor to your finest feast! These aren't just ordinary coffees. These are the same superbly blended, magnificently roasted coffees that have graced America's proudest tables for over 95 years. Yet Custom Ground A&P premium-quality Coffees are so modestly priced that you can indulge in their prized "special holiday" richness all year round!

Eight O'Clock	1-lb. bag 95¢	3-lb. bag \$2.79
Red Circle	1-lb. BAG 97¢	3-lb. Bag \$2.85
Bakar	1-lb. BAG 99¢	3-lb. Bag \$2.91

- | | | |
|------------------------------|---------------------------|------------|
| Keebler Club Crackers | 1-lb. pkg. | 35¢ |
| Reddi-wip | Dessert Topping 7-oz. can | 53¢ |

THE NEWARK POST

Founded January 26, 1910, by the late Everett C. Johnson

An Independent Newspaper
Published Every Thursday by the Newark Post, Inc.
14-16 Thompson Lane, Newark, Delaware
Locally and Independently Owned and Operated

Legal and Display Advertising rates furnished on request.
In Memoriam and Cards of Thanks 7 cents per agate line.

WM. H. WAGGAMAN, JR., EDITOR
TUCKER WARE, ADVERTISING MANAGER
Entered as second class matter, March 10, 1910, at the Postoffice at Newark, Delaware, under the Act of March 3, 1879.

The subscription price of this paper in the United States is \$2.00 per year IN ADVANCE. Canadian and Foreign subscriptions \$3.00 per year IN ADVANCE. Single copies 5 cents. Make all checks payable to The Newark Post.

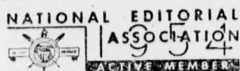

Newark, Delaware, Thursday, November 25, 1954

CONSERVATION PAYS OFF

Does conservation of the land pay off for the farmer in dollars and cents?

A recent survey helps tell the story. Over a ten-year period, careful records were kept of a group of farms where approved conservation practices were used and also of a group of physically comparable non-conservation farms. The facts produced are striking.

At the beginning, increases in farm income from good conservation tended to be relatively small. But later on they rose abruptly. At the end of 10 years, the conservation farms returned eight dollars more net income per acre than the non-conservation farms. And, of great importance, the conservation farmers maintained and improved the productivity of their land. Non-conservation farmers, on the other hand, were forced to mine their land to earn a profit—to deplete it, and to progressively reduce its productivity.

The money-making practices which go to make up a complete conservation farm plan are simple. They consist of such things as proper land use; testing and treating the soil; crop rotation; good water management, including contouring, terracing and drainage; and efficient use of legumes, grasses and other livestock feeds.

Not many years ago such a program would have been far from simple. For one thing, little was known about how to conserve land. For another, the farmer's main tools were his own muscles and those of draft animals. Now science has given us the necessary knowledge—and in modern mechanical farm equipment we have the efficient, economical tools that are needed to do that job.

We can conserve our irreplaceable croplands—and we must.

NEWARK IN REVIEW

Twenty-five Years Ago

School Superintendent Honored
Ira S. Brinser, superintendent of the Newark schools, was elected president of the Delaware Education Association at the 11th annual convention held last week at Milford. Newark schools were closed during the two day convention and the entire faculty spent that time in Milford.

Lions' Charter Night
The local Lions Club was presented with its charter at a special celebration held last week in Old College, with 120 persons in attendance. The charter for the club was accepted by Dr. Paul Musselman, president of the newly organized group, and welcoming addresses were delivered by President Walker Hultihen of the University of Delaware; Frank Collins, mayor of Newark; and J. Irvin Dayett, president of the local chamber of commerce.

Consul General's Visit
George S. Messersmith, consul general at Buenos Aires, visited the Newark schools last week. Mr. Messersmith was formerly superintendent of the local school district before leaving the field of education to take up other diplomatic work. During his visit he addressed a school assembly on "International Understanding as a Means of Cooperation Between Nations."

Red Cross Drive
Mrs. Ernest B. Wright, president of the Newark chapter of the American Red Cross, reports that the local committee, canvassing the community for memberships, has met with generous response. The campaign which began November 14, will end Thanksgiving Thursday. Both local banks will accept donations for the Red Cross, in addition to committee workers engaged in the membership drive.

Sports
The Northern DIAA sectional grid title was signed, sealed and delivered to Newark High School's football team last Saturday with the Yellowjackets' 25-0 victory over Dover. Newark will play the southern sectional champions from Seaford at Dover on Thanksgiving Day for the state championship.

Captain Frank Mayer and Rip Smith each scored two of Newark's four touchdowns, with Mayer kicking the one extra point.

Newark starters were Widdows and Rittenhouse, ends; Gallagher and McDowell, tackles; Schwartz and Surratt, guards; Ford, center; Smith, quarterback; McCully, left half; Barrow, right half; and Mayer, fullback.

With Captain Ace Taylor on the bench with a back injury, the University of Delaware suffered no defeat in a 14-0 loss at the hands of the BMC Cadets at Chester for their sixth defeat in seven tests played this season. The seventh resulted in a scoreless tie with Susquehanna. The Blue and Gold close the campaign next week with Haverford. Delaware scored their lone touchdown on a pass from Craig to Fulfilling in the final period.

Social

Mrs. Thomas Young entertained members of her card club at a desert bridge party in her East Main Street home. Those present included Mrs. George Lloyd, Mrs. Wm. Lyman, Mrs. John Hopkins, Mrs. Charles Hubert, Mrs. James Mac-

kenzie, Mrs. Jessie Scott and Mrs. Ira Shellenberg.

George Chalmers, who is attending the University of Maryland; is spending the Thanksgiving holidays at the Newark home of his parents. Mr. and Mrs. Charles B. Evans are spending the holidays in New York as guests of Mrs. Evans' sister, Mrs. George Henry.

Miss Anne Gallaher entertained her card club at her home where prizes were won by Mrs. Dora Law and Miss Freda Ritz.

Mrs. Victor Willis is spending several days this week in Brooklyn as the guest of her mother.

Mr. and Mrs. Harry Davis motored to Allentown recently and returned with Mrs. Davis' nephew, Jack Rogers, as a holiday guest.

Miss Josephine Hossinger will be hostess for her bridge club on Friday evening.

Dr. and Mrs. Paul K. Musselman and daughter, Barbara, were weekend guests at the home of Mrs. Musselman's parents at Oak Lane, Pa.

Miscellaneous
A new five-room bungalow with cellar and garage, along with five acres of ground near Newark was offered for sale at \$3,000 on "easy terms," and at the movies in "The Four Marx Brothers in 'The Cocoanuts.'" Victor McLaglen, Edmund Lowe and Lily Damita in "The Cockney World."

A round trip rail fare to Cincinnati and Indianapolis was offered at \$12; and ham steaks were for sale at 49 cents; bread at a nickel a loaf; and beef rib roasts were selling, slowly, at 35 cents a pound.

RATES HAVE JUST BEEN SLASHED!

STATE FARM AUTO INSURANCE NOW COSTS EVEN LESS!

SEE ME FOR DETAILS

Thomas J. Pellegrine
178 1/2 EAST MAIN ST.
Phone Wilmington 6-2011
or After 5 P.M.
Phone Newark 8-1019

Authorized representative
State Farm Mutual
Automobile Insurance Company
Home office: Bloomington, Illinois

Harmony Grange To Hold Farm, Home Product Show

A Farm and Home Products Show will be held in Harmony Grange Hall on Dec. 2, sponsored by Harmony Grange in cooperation with the County Agricultural Extension Service and the Delaware Crop Improvement Association.

There will be a junior class for FFA chapters, FHA chapters, and

4-H clubs, and an open class for adults and those who are not members of chapters or clubs. Special prizes will be awarded and entries in all classes are to be placed by 11 a.m.

Robert B. Walker, Jr., master of Harmony Grange, extends an invitation to the people of New Castle County to show the products of their labor.

STATE OF DELAWARE
Office of Secretary of State
CERTIFICATE OF DISSOLUTION
To All To Whom These Presents May Come, Greeting:

WHEREAS, it appears to my satisfaction by a duly authenticated certificate certifying that the dissolution of QUEEN'S HEIGHTS, INC., a Delaware corporation whose principal office is located at

No. 600 Market Street in the City of Wilmington has been authorized in accordance with the provisions of Section 275 of the General Corporation Law of Delaware, (Chapter 1, Title 8, Delaware Code), as amended, which certificate has been executed, sealed and acknowledged in accordance with the provisions of said Section 275, in my office as provided by law.

IN TESTIMONY WHEREOF, I have hereunto set my hand and official seal, at Dover this twenty-third day of November, 1954.

(OFFICIAL SEAL)
JOHN N. McDOWELL, Secretary of State
M. D. TOMLINSON, Asst. Secretary of State

SHERIFF'S SALE—By virtue of a writ of Vend. Exp. No. 28 February Term A.D. 1955 to me directed will be exposed to Public Sale at the Court House, Southern District of Delaware, and King Streets, City of Wilmington, New Castle County, Delaware, on FRIDAY, THE TENTH DAY OF DECEMBER

Build Better Business
With a dynamic, up-to-date Newcomer-Welcoming Service.

GREETERS, Inc. can provide quick contact with newcomers, and help channel some of their purchasing power your way.

Don't wait for new customers to visit you. Visit and greet them first.

We accept one firm from each line of business or service. Some lines are now open for membership.

For information please write or telephone our hostess:

Mrs. G. Taggart Evans
258 S. College Ave.
Newark, Del.
Telephone: 8-8619

Mrs. Evans will be happy to explain how we can benefit you.

GREETERS, Inc.
"Helps Newcomers Become Neighbors."

For Winter Comfort

Planned Heating Promotes Health

Watch colds and other winter ills diminish when your heating system is planned for and installed for top efficiency.

Call Wilms. 6-7457

ECONOMY HEATING SERVICE

809 W. 9TH ST.
WILMINGTON, DEL.

Artcarved DIAMOND RINGS

Since 1850

Gregg Jewelers

Credit — Cash — Lay-Away
178 E. Main St. Phone 2436

Your Authorized Artcarved Jeweler

"CLIMAX!"

tonight 8:30 to 9:30

CHANNEL 10

STEVE COCHRA

PATRICIA MEDINA

In Mary Roberts Rinehart's

"THE AFTER HOUSE"

your host

WILLIAM LUNDIGAN

presented by

CHRYSLER CORPORATION

Plymouth • Dodge • DeSoto

Chrysler • Imperial

Thanksgiving

Though our American Thanksgiving Day

Is kept in many a different way

Yet all are joined in thankfulness

That still these things our country bless:

The right to live, and work and earn;

To walk abroad, to think, to learn,

And, most important of all these—

To praise and worship as we please.

To Thee oh God we send this prayer

That these blessings be ours forever.

—Amen

DELAWARE POWER & LIGHT COMPANY

600 Market Street—Wilmington, Del.

Real Estate viz:

ALL that certain lot, piece or parcel of land, with the buildings thereon erected, situate in New Castle County of Delaware, known as Lot No. 11, Block 21, on the Plan of Manor Park, Section B, as said Plan is of record in the office for the Recording of Deeds, in and for New Castle County and State of Delaware, in Plat Book 2, Page 26, and more particularly bounded and described in accordance with a survey made by Marvin S. Smith, Civil Engineer and Surveyor, dated May 4, 1951, as follows, to wit:

BEGINNING at a point on the Northwesterly side of McMillin Avenue, at the intersection of said McMillin Avenue with the Northwesterly side of Robinson Drive, at sixty feet to a point of tangency; and (3) a curve of one hundred and thirty feet and thirty-four one-hundredths of a foot to a point of tangency; and (4) a curve of one hundred and thirty feet and thirty-four one-hundredths of a foot to a point of tangency; and (5) a curve of one hundred and thirty feet and thirty-four one-hundredths of a foot to a point of tangency; and (6) a curve of one hundred and thirty feet and thirty-four one-hundredths of a foot to a point of tangency; and (7) a curve of one hundred and thirty feet and thirty-four one-hundredths of a foot to a point of tangency; and (8) a curve of one hundred and thirty feet and thirty-four one-hundredths of a foot to a point of tangency; and (9) a curve of one hundred and thirty feet and thirty-four one-hundredths of a foot to a point of tangency; and (10) a curve of one hundred and thirty feet and thirty-four one-hundredths of a foot to a point of tangency; and (11) a curve of one hundred and thirty feet and thirty-four one-hundredths of a foot to a point of tangency; and (12) a curve of one hundred and thirty feet and thirty-four one-hundredths of a foot to a point of tangency; and (13) a curve of one hundred and thirty feet and thirty-four one-hundredths of a foot to a point of tangency; and (14) a curve of one hundred and thirty feet and thirty-four one-hundredths of a foot to a point of tangency; and (15) a curve of one hundred and thirty feet and thirty-four one-hundredths of a foot to a point of tangency; and (16) a curve of one hundred and thirty feet and thirty-four one-hundredths of a foot to a point of tangency; and (17) a curve of one hundred and thirty feet and thirty-four one-hundredths of a foot to a point of tangency; and (18) a curve of one hundred and thirty feet and thirty-four one-hundredths of a foot to a point of tangency; and (19) a curve of one hundred and thirty feet and thirty-four one-hundredths of a foot to a point of tangency; and (20) a curve of one hundred and thirty feet and thirty-four one-hundredths of a foot to a point of tangency; and (21) a curve of one hundred and thirty feet and thirty-four one-hundredths of a foot to a point of tangency; and (22) a curve of one hundred and thirty feet and thirty-four one-hundredths of a foot to a point of tangency; and (23) a curve of one hundred and thirty feet and thirty-four one-hundredths of a foot to a point of tangency; and (24) a curve of one hundred and thirty feet and thirty-four one-hundredths of a foot to a point of tangency; and (25) a curve of one hundred and thirty feet and thirty-four one-hundredths of a foot to a point of tangency; and (26) a curve of one hundred and thirty feet and thirty-four one-hundredths of a foot to a point of tangency; and (27) a curve of one hundred and thirty feet and thirty-four one-hundredths of a foot to a point of tangency; and (28) a curve of one hundred and thirty feet and thirty-four one-hundredths of a foot to a point of tangency; and (29) a curve of one hundred and thirty feet and thirty-four one-hundredths of a foot to a point of tangency; and (30) a curve of one hundred and thirty feet and thirty-four one-hundredths of a foot to a point of tangency; and (31) a curve of one hundred and thirty feet and thirty-four one-hundredths of a foot to a point of tangency; and (32) a curve of one hundred and thirty feet and thirty-four one-hundredths of a foot to a point of tangency; and (33) a curve of one hundred and thirty feet and thirty-four one-hundredths of a foot to a point of tangency; and (34) a curve of one hundred and thirty feet and thirty-four one-hundredths of a foot to a point of tangency; and (35) a curve of one hundred and thirty feet and thirty-four one-hundredths of a foot to a point of tangency; and (36) a curve of one hundred and thirty feet and thirty-four one-hundredths of a foot to a point of tangency; and (37) a curve of one hundred and thirty feet and thirty-four one-hundredths of a foot to a point of tangency; and (38) a curve of one hundred and thirty feet and thirty-four one-hundredths of a foot to a point of tangency; and (39) a curve of one hundred and thirty feet and thirty-four one-hundredths of a foot to a point of tangency; and (40) a curve of one hundred and thirty feet and thirty-four one-hundredths of a foot to a point of tangency; and (41) a curve of one hundred and thirty feet and thirty-four one-hundredths of a foot to a point of tangency; and (42) a curve of one hundred and thirty feet and thirty-four one-hundredths of a foot to a point of tangency; and (43) a curve of one hundred and thirty feet and thirty-four one-hundredths of a foot to a point of tangency; and (44) a curve of one hundred and thirty feet and thirty-four one-hundredths of a foot to a point of tangency; and (45) a curve of one hundred and thirty feet and thirty-four one-hundredths of a foot to a point of tangency; and (46) a curve of one hundred and thirty feet and thirty-four one-hundredths of a foot to a point of tangency; and (47) a curve of one hundred and thirty feet and thirty-four one-hundredths of a foot to a point of tangency; and (48) a curve of one hundred and thirty feet and thirty-four one-hundredths of a foot to a point of tangency; and (49) a curve of one hundred and thirty feet and thirty-four one-hundredths of a foot to a point of tangency; and (50) a curve of one hundred and thirty feet and thirty-four one-hundredths of a foot to a point of tangency; and (51) a curve of one hundred and thirty feet and thirty-four one-hundredths of a foot to a point of tangency; and (52) a curve of one hundred and thirty feet and thirty-four one-hundredths of a foot to a point of tangency; and (53) a curve of one hundred and thirty feet and thirty-four one-hundredths of a foot to a point of tangency; and (54) a curve of one hundred and thirty feet and thirty-four one-hundredths of a foot to a point of tangency; and (55) a curve of one hundred and thirty feet and thirty-four one-hundredths of a foot to a point of tangency; and (56) a curve of one hundred and thirty feet and thirty-four one-hundredths of a foot to a point of tangency; and (57) a curve of one hundred and thirty feet and thirty-four one-hundredths of a foot to a point of tangency; and (58) a curve of one hundred and thirty feet and thirty-four one-hundredths of a foot to a point of tangency; and (59) a curve of one hundred and thirty feet and thirty-four one-hundredths of a foot to a point of tangency; and (60) a curve of one hundred and thirty feet and thirty-four one-hundredths of a foot to a point of tangency; and (61) a curve of one hundred and thirty feet and thirty-four one-hundredths of a foot to a point of tangency; and (62) a curve of one hundred and thirty feet and thirty-four one-hundredths of a foot to a point of tangency; and (63) a curve of one hundred and thirty feet and thirty-four one-hundredths of a foot to a point of tangency; and (64) a curve of one hundred and thirty feet and thirty-four one-hundredths of a foot to a point of tangency; and (65) a curve of one hundred and thirty feet and thirty-four one-hundredths of a foot to a point of tangency; and (66) a curve of one hundred and thirty feet and thirty-four one-hundredths of a foot to a point of tangency; and (67) a curve of one hundred and thirty feet and thirty-four one-hundredths of a foot to a point of tangency; and (68) a curve of one hundred and thirty feet and thirty-four one-hundredths of a foot to a point of tangency; and (69) a curve of one hundred and thirty feet and thirty-four one-hundredths of a foot to a point of tangency; and (70) a curve of one hundred and thirty feet and thirty-four one-hundredths of a foot to a point of tangency; and (71) a curve of one hundred and thirty feet and thirty-four one-hundredths of a foot to a point of tangency; and (72) a curve of one hundred and thirty feet and thirty-four one-hundredths of a foot to a point of tangency; and (73) a curve of one hundred and thirty feet and thirty-four one-hundredths of a foot to a point of tangency; and (74) a curve of one hundred and thirty feet and thirty-four one-hundredths of a foot to a point of tangency; and (75) a curve of one hundred and thirty feet and thirty-four one-hundredths of a foot to a point of tangency; and (76) a curve of one hundred and thirty feet and thirty-four one-hundredths of a foot to a point of tangency; and (77) a curve of one hundred and thirty feet and thirty-four one-hundredths of a foot to a point of tangency; and (78) a curve of one hundred and thirty feet and thirty-four one-hundredths of a foot to a point of tangency; and (79) a curve of one hundred and thirty feet and thirty-four one-hundredths of a foot to a point of tangency; and (80) a curve of one hundred and thirty feet and thirty-four one-hundredths of a foot to a point of tangency; and (81) a curve of one hundred and thirty feet and thirty-four one-hundredths of a foot to a point of tangency; and (82) a curve of one hundred and thirty feet and thirty-four one-hundredths of a foot to a point of tangency; and (83) a curve of one hundred and thirty feet and thirty-four one-hundredths of a foot to a point of tangency; and (84) a curve of one hundred and thirty feet and thirty-four one-hundredths of a foot to a point of tangency; and (85) a curve of one hundred and thirty feet and thirty-four one-hundredths of a foot to a point of tangency; and (86) a curve of one hundred and thirty feet and thirty-four one-hundredths of a foot to a point of tangency; and (87) a curve of one hundred and thirty feet and thirty-four one-hundredths of a foot to a point of tangency; and (88) a curve of one hundred and thirty feet and thirty-four one-hundredths of a foot to a point of tangency; and (89) a curve of one hundred and thirty feet and thirty-four one-hundredths of a foot to a point of tangency; and (90) a curve of one hundred and thirty feet and thirty-four one-hundredths of a foot to a point of tangency; and (91) a curve of one hundred and thirty feet and thirty-four one-hundredths of a foot to a point of tangency; and (92) a curve of one hundred and thirty feet and thirty-four one-hundredths of a foot to a point of tangency; and (93) a curve of one hundred and thirty feet and thirty-four one-hundredths of a foot to a point of tangency; and (94) a curve of one hundred and thirty feet and thirty-four one-hundredths of a foot to a point of tangency; and (95) a curve of one hundred and thirty feet and thirty-four one-hundredths of a foot to a point of tangency; and (96) a curve of one hundred and thirty feet and thirty-four one-hundredths of a foot to a point of tangency; and (97) a curve of one hundred and thirty feet and thirty-four one-hundredths of a foot to a point of tangency; and (98) a curve of one hundred and thirty feet and thirty-four one-hundredths of a foot to a point of tangency; and (99) a curve of one hundred and thirty feet and thirty-four one-hundredths of a foot to a point of tangency; and (100) a curve of one hundred and thirty feet and thirty-four one-hundredths of a foot to a point of tangency; and (101) a curve of one hundred and thirty feet and thirty-four one-hundredths of a foot to a point of tangency; and (102) a curve of one hundred and thirty feet and thirty-four one-hundredths of a foot to a point of tangency; and (103) a curve of one hundred and thirty feet and thirty-four one-hundredths of a foot to a point of tangency; and (104) a curve of one hundred and thirty feet and thirty-four one-hundredths of a foot to a point of tangency; and (105) a curve of one hundred and thirty feet and thirty-four one-hundredths of a foot to a point of tangency; and (106) a curve of one hundred and thirty feet and thirty-four one-hundredths of a foot to a point of tangency; and (107) a curve of one hundred and thirty feet and thirty-four one-hundredths of a foot to a point of tangency; and (108) a curve of one hundred and thirty feet and thirty-four one-hundredths of a foot to a point of tangency; and (109) a curve of one hundred and thirty feet and thirty-four one-hundredths of a foot to a point of tangency; and (110) a curve of one hundred and thirty feet and thirty-four one-hundredths of a foot to a point of tangency; and (111) a curve of one hundred and thirty feet and thirty-four one-hundredths of a foot to a point of tangency; and (112) a curve of one hundred and thirty feet and thirty-four one-hundredths of a foot to a point of tangency; and (113) a curve of one hundred and thirty feet and thirty-four one-hundredths of a foot to a point of tangency; and (114) a curve of one hundred and thirty feet and thirty-four one-hundredths of a foot to a point of tangency; and (115) a curve of one hundred and thirty feet and thirty-four one-hundredths of a foot to a point of tangency; and (116) a curve of one hundred and thirty feet and thirty-four one-hundredths of a foot to a point of tangency; and (117) a curve of one hundred and thirty feet and thirty-four one-hundredths of a foot to a point of tangency; and (118) a curve of one hundred and thirty feet and thirty-four one-hundredths of a foot to a point of tangency; and (119) a curve of one hundred and thirty feet and thirty-four one-hundredths of a foot to a point of tangency; and (120) a curve of one hundred and thirty feet and thirty-four one-hundredths of a foot to a point of tangency; and (121) a curve of one hundred and thirty feet and thirty-four one-hundredths of a foot to a point of tangency; and (122) a curve of one hundred and thirty feet and thirty-four one-hundredths of a foot to a point of tangency; and (123) a curve of one hundred and thirty feet and thirty-four one-hundredths of a foot to a point of tangency; and (124) a curve of one hundred and thirty feet and thirty-four one-hundredths of a foot to a point of tangency; and (125) a curve of one hundred and thirty feet and thirty-four one-hundredths of a foot to a point of tangency; and (126) a curve of one hundred and thirty feet and thirty-four one-hundredths of a foot to a point of tangency; and (127) a curve of one hundred and thirty feet and thirty-four one-hundredths of a foot to a point of tangency; and (128) a curve of one hundred and thirty feet and thirty-four one-hundredths of a foot to a point of tangency; and (129) a curve of one hundred and thirty feet and thirty-four one-hundredths of a foot to a point of tangency; and (130) a curve of one hundred and thirty feet and thirty-four one-hundredths of a foot to a point of tangency; and (131) a curve of one hundred and thirty feet and thirty-four one-hundredths of a foot to a point of tangency; and (132) a curve of one hundred and thirty feet and thirty-four one-hundredths of a foot to a point of tangency; and (133) a curve of one hundred and thirty feet and thirty-four one-hundredths of a foot to a point of tangency; and (134) a curve of one hundred and thirty feet and thirty-four one-hundredths of a foot to a point of tangency; and (135) a curve of one hundred and thirty feet and thirty-four one-hundredths of a foot to a point of tangency; and (136) a curve of one hundred and thirty feet and thirty-four one-hundredths of a foot to a point of tangency; and (137) a curve of one hundred and thirty feet and thirty-four one-hundredths of a foot to a point of tangency; and (138) a curve of one hundred and thirty feet and thirty-four one-hundredths of a foot to a point of tangency; and (139) a curve of one hundred and thirty feet and thirty-four one-hundredths of a foot to a point of tangency; and (140) a curve of one hundred and thirty feet and thirty-four one-hundredths of a foot to a point of tangency; and (141) a curve of one hundred and thirty feet and thirty-four one-hundredths of a foot to a point of tangency; and (142) a curve of one hundred and thirty feet and thirty-four one-hundredths of a foot to a point of tangency; and (143) a curve of one hundred and thirty feet and thirty-four one-hundredths of a foot to a point of tangency; and (144) a curve of one hundred and thirty feet and thirty-four one-hundredths of a foot to a point of tangency; and (145) a curve of one hundred and thirty feet and thirty-four one-hundredths of a foot to a point of tangency; and (146) a curve of one hundred and thirty feet and thirty-four one-hundredths of a foot to a point of tangency; and (147) a curve of one hundred and thirty feet and thirty-four one-hundredths of a foot to a point of tangency; and (148) a curve of one hundred and thirty feet and thirty-four one-hundredths of a foot to a point of tangency; and (149) a curve of one hundred and thirty feet and thirty-four one-hundredths of a foot to a point of tangency; and (150) a curve of one hundred and thirty feet and thirty-four one-hundredths of a foot to a point of tangency; and (151) a curve of one hundred and thirty feet and thirty-four one-hundredths of a foot to a point of tangency; and (152) a curve of one hundred and thirty feet and thirty-four one-hundredths of a foot to a point of tangency; and (153) a curve of one hundred and thirty feet and thirty-four one-hundredths of a foot to a point of tangency; and (154) a curve of one hundred and thirty feet and thirty-four one-hundredths of a foot to a point of tangency; and (155) a curve of one hundred and thirty feet and thirty-four one-hundredths of a foot to a point of tangency; and (156) a curve of one hundred and thirty feet and thirty-four one-hundredths of a foot to a point of tangency; and (157) a curve of one hundred and thirty feet and thirty-four one-hundredths of a foot to a point of tangency; and (158) a curve of one hundred and thirty feet and thirty-four one-hundredths of a foot to a point of tangency; and (159) a curve of one hundred and thirty feet and thirty-four one-hundredths of a foot to a point of tangency; and (160) a curve of one hundred and thirty feet and thirty-four one-hundredths of a foot to a point of tangency; and (161) a curve of one hundred and thirty feet and thirty-four one-hundredths of a foot to a point of tangency; and (162) a curve of one hundred and thirty feet and thirty-four one-hundredths of a foot to a point of tangency; and (163) a curve of one hundred and thirty feet and thirty-four one-hundredths of a foot to a point of tangency; and (164) a curve of one hundred and thirty feet and thirty-four one-hundredths of a foot to a point of tangency; and (165) a curve of one hundred and thirty feet and thirty-four one-hundredths of a foot to a point of tangency; and (166) a curve of one hundred and thirty feet and thirty-four one-hundredths of a foot to a point of tangency; and (167) a curve of one hundred and thirty feet and thirty-four one-hundredths of a foot to a point of tangency; and (168) a curve of one hundred and thirty feet and thirty-four one-hundredths of a foot to a point of tangency; and (169) a curve of one hundred and thirty feet and thirty-four one-hundredths of a foot to a point of tangency; and (170) a curve of one hundred and thirty feet and thirty-four one-hundredths of a foot to a point of tangency; and (171) a curve of one hundred and thirty feet and thirty-four one-hundredths of a foot to a point of tangency; and (172) a curve of one hundred and thirty feet and thirty-four one-hundredths of a foot to a point of tangency; and (173) a curve of one hundred and thirty feet and thirty-four one-hundredths of a foot to a point of tangency; and (174) a curve of one hundred and thirty feet and thirty-four one-hundredths of a foot to a point of tangency; and (175) a curve of one hundred and thirty feet and thirty-four one-hundredths of a foot to a point of tangency; and (176) a curve of one hundred and thirty feet and thirty-four one-hundredths of a foot to a point of tangency; and (177) a curve of one hundred and thirty feet and thirty-four one-hundredths of a foot to a point of tangency; and (178) a curve of one hundred and thirty feet and thirty-four one-hundredths of a foot to a point of tangency; and (179) a curve of one hundred and thirty feet and thirty-four one-hundredths of a foot to a point of tangency; and (180) a curve of one hundred and thirty feet and thirty-four one-hundredths of a foot to a point of tangency; and (181) a curve of one hundred and thirty feet and thirty-four one-hundredths of a foot to a point of tangency; and (182) a curve of one hundred and thirty feet and thirty-four one-hundredths of a foot to a point of tangency; and (183) a curve of one hundred and thirty feet and thirty-four one-hundredths of a foot to a point of tangency; and (184) a curve of one hundred and thirty feet and thirty-four one-hundredths of a foot to a point of tangency; and (185) a curve of one hundred and thirty feet and thirty-four one-hundredths of a foot to a point of tangency; and (186) a curve of one hundred and thirty feet and thirty-four one-hundredths of a foot to a point of tangency; and (187) a curve of one hundred and thirty feet and thirty-four one-hundredths of a foot to a point of tangency; and (188) a curve of one hundred and thirty feet and thirty-four one-hundredths of a foot to a point of tangency; and (189) a curve of one hundred and thirty feet and thirty-four one-hundredths of a foot to a point of tangency; and (190) a curve of one hundred and thirty feet and thirty-four one-hundredths of a foot to a point of tangency; and (191) a curve of one hundred and thirty feet and thirty-four one-hundredths of a foot to a point of tangency; and (192) a curve of one hundred and thirty feet and thirty-four one-hundredths of a foot to a point of tangency; and (193) a curve of one hundred and thirty feet and thirty-four one-hundredths of a foot to a point of tangency; and (194) a curve of one hundred and thirty feet and thirty-four one-hundredths of a foot to a point of tangency; and (195) a curve of one hundred and thirty feet and thirty-four one-hundredths of a foot to a point of tangency; and (196) a curve of one hundred and thirty feet and thirty-four one-hundredths of a foot to a point of tangency; and (197) a curve of one hundred and thirty

Social Events

CELEBRATE 40TH ANNIVERSARY
Mrs. Frederick M. Butler, formerly of Newark, celebrated her 40th anniversary at the Yorktown Hotel, York, Pa., on Wednesday, November 20. A family dinner was held in the hotel ballroom. Mrs. Butler is the wife of Mr. Butler, who is a graduate of the University of Delaware.

PARENTS' NIGHT KORNER-KETCH 4-H

The Korner-Ketch 4-H Club held its annual "Parents' Night" last week at the home of Ethel and Charles Wilson, Milford Cross Roads, Newark. Mr. Maurice Field, County 4-H Agent, showed slides which represented the 4-H club work and activities in 1964. He also presented pins to those members who completed their project requirements in the past year.

Betty Poole and Ethel Wilson, both of Newark, have just completed their eighth year in club work.

The club was invited to join with the program for Korner - Ketch Grange on December 1. A meeting of the two 4-H Clubs was planned for Saturday, November 20 at 7:15 P.M. in Agricultural Hall, University of Delaware.

Plans were discussed for a Christmas Party to be held December 1. Ethel Wilson, president, chose the following committee from Newark: Dolores Lloyd, Betty Poole, Joyce David, and Betty Maguire.

Mr. Field announced the County 4-H Achievement Banquet to be held at Harmony Grange Hall, Limestone Road, on Thursday, December 9 at 6:30 P.M.

UN TRIP PLANNED BY HOMEMAKERS CLUBS

A trip to the UN sponsored by the Homemakers Clubs of New Castle County has been scheduled for Thursday, December 9, with Mrs. Herbert King of Bear, County International Relations Chairman, on board the ship.

The group will leave the Pennsylvania Railroad Station, Wilmington at 8:42 A.M. the cost of the trip includes dinner in the evening but not the luncheon in the UN dining room at 11:30.

An invitation is extended to anyone who wishes to join the group, regardless of whether or not you are a club member.

PERSONALS

Mr. and Mrs. Frank H. Balling, Jr., and little daughter will spend the holidays with Mr. and Mrs. F. H. Balling in Arlington, Virginia.

Mr. and Mrs. Samuel L. Diehl, Jr. of Kells Avenue went to Morris-town, N.J., on Thursday to visit Mr. Diehl's father, Mr. Delbert R. Rotzsch who is ill.

Mr. and Mrs. Lowell Gray, of Wilmington and Mr. and Mrs. Clarence Gray, Sr., of Orchard Road Apartments will be Thanksgiving Day guests at their parents, Mr. and Mrs. Clarence Gray, of Elkton Road.

Mr. and Mrs. George Phillips and daughters of Claymont spent the past weekend with Mrs. R. R. Phillips, West Delaware Avenue.

Miss Ann Frazer, of Wilmington was the weekend guest of Miss Virginia Phillips and Miss Jean Phillips, West Delaware Avenue.

Mr. and Mrs. Richard Johnson and son, Dickie, spent the past weekend with Mrs. Johnson's mother, Mrs. F. P. Scotten, Maryland.

Children were Sunday guests of Mr. and Mrs. Marian Walls at Slaughter Neck, Delaware.

Mr. and Mrs. William Kelley and son George were Sunday guests of Mr. and Mrs. George Peterson at Zion, Md.

A pre-Thanksgiving dinner was held at the home of Mr. and Mrs. Henry Mackie, Elkton, Md., on Sunday. Among the guests were Miss Louise T. Thomas of Christiana, and Mr. and Mrs. George Peterson, Newark and Mr. and Mrs. Albert V. Moore of Fair Hill, Md.

Ensign and Mrs. Gordon Dent Pickett who are visiting Mrs. Pickett's parents, Mr. and Mrs. David W. Chalmers, will attend the Army and Navy football game in Philadelphia on Saturday.

Michael David Resen, 50 Kensington Lane has lost his first tooth, he is six and one-half years old, and is a first grade student at Brookside, Mrs. Betty Mendinhall.

Miss Dorothy Gray entertained at her home on Elkton Road, Monday evening in honor of her sister, Miss Louise Gray. The occasion being Louise's birthday.

Mr. Elwood Willmot, Mr. Walter Willmot, Westmont, N.J., will be guests during the holidays of Mr. and Mrs. William W. Miller, West Delaware Avenue. They will all be guests of Mr. and Mrs. Daniel Ferguson, Dunlinden Acres for Thanksgiving Day.

Calendar

Saturday, Nov. 27
1:30 p.m. — White Clay Church Westminster Fellowship skating party.
7:30 p.m. — Salem M. E. Church Sunday School party.
Monday, Nov. 29
6:30 p.m. — Men's Council dinner meeting, Red Clay Church.
Wednesday, Dec. 1
8 p.m. — Willow Goss Club meeting, home of S. W. Foss, Cooch's Bridge.
8 p.m. — Newark Home Dem. Club, home of Mrs. Wm. McDonald, 103 Madison St., Brookside. Bring a gift for Christmas party.
8:15 p.m. — Concert, Mitchell Hall, Phyllis Curtin, soprano.
Thursday, Dec. 2
6:30 p.m. — Aid Society Covered Dish supper and Christmas party, Red Clay Church.
8 p.m. — West Park Place PTA meeting.

LOCAL DAR DEC. 4 WITH MRS. RHEUBY

Mrs. William Rheuby of 1 Edgewood Drive, Alapocas, Wilmington, will be hostess to the next meeting of the Cooch's Bridge Chapter of the DAR.

The meeting has been scheduled for 1:30 P.M. with Miss Ann Gallagher and Miss Louella Nowland as co-hostesses. Mrs. David Eastburn, Regent, will preside.

A musical program under the direction of Mrs. Ralph Vannoy will be presented.

New members to be welcomed at this meeting include Mrs. Chester Ewing, Mrs. Norman Slack, Mrs. Henry Mote and Mrs. Harry Herbener.

The members of the junior group have just finished the packing of two boxes of toys, gifts and clothing which will be sent to the Crossnore and Kate Duncan Smith Schools.

MISSIONARY SOCIETY CHANGES MEETING

The December meeting of the Women's Home and Foreign Missionary Society of the First Presbyterian Church will meet Thursday evening, December 2, and not December 9.

This meeting will be preceded by the annual covered dish supper to be served at 6:30.

A special Christmas program will feature the evening.

Mr. and Mrs. Arthur Benner, of Philadelphia, Miss Belle Eagan, of near Newark will be Thanksgiving Day guests of Mr. and Mrs. Horace Null, Lumbrook.

Miss Mary Ann Miller of Julliard School of Music, New York City, and Miss Johanna Miller of Ursinus College, Pa., will be home for the holidays. They are the daughters of Mr. and Mrs. John Z. Miller, Kells Avenue.

Miss Nancy Taylor of Westminster, Md., was a guest of her uncle, Mr. Glenn A. Taylor and Mrs. Taylor, Lumbrook on Sunday.

Mr. and Mrs. Wilson Lewis of Washington, D.C., were recent guests of Mr. and Mrs. Robert C. Lewis, Sr., of West Main Street.

Mr. Harry Wells has returned to his home, East Main Street following a two-months visit with his son, Mr. Richard Wells in Pittsburgh, Pa.

Miss Mary Kerr, Miss Alice Kerr, Mrs. Laura Hossinger and Mrs. Josephine Lattomus were recent guests of Mr. and Mrs. Stanley Frazer, Beaufort Farms, near Cecilton, Md.

Mr. and Mrs. Fred Collins of College Farm will be guests on Thanksgiving Day of their son, Mr. and Mrs. Burton Collins, Dalm Road.

Mr. David Nelson, head football coach at the University of Delaware, will speak and show football movies at the first annual father and son banquet of St. Paul's Methodist Church, Wilmington, to be held in the church Nov. 29 at 6:30 p.m. Mr. Albert King, president, is in charge of the dinner. Members of the club who have no sons may invite other boys as guests.

Mrs. Paul D. Lovett of Old Oak Road has returned home from a several weeks visit with her daughter, Mrs. Robert J. Davis and family in Champagne, Illinois.

Mr. and Mrs. George Lovett of Red Bank, N.J., will be guests of Mr. and Mrs. Paul Lovett over the Thanksgiving holidays.

Mrs. Caroline McCafferty and her daughter, Mrs. Edward Hull of Philadelphia will spend the coming holidays with Newark relatives.

Mr. and Mrs. George D. Plummer of College Park were recent guests of Mr. and Mrs. Harry Williams, at Earleville, Md.

Mr. and Mrs. John Pearce Cann, Orchard and Winslow Roads will be spending the Thanksgiving holidays at Haden Hall, Atlantic City, N.J.

Mr. and Mrs. Oscar Poling of 34 Kenmar Drive, Brookside Park will spend Thanksgiving with Mr. and Mrs. William Hamilton at Newport News, Virginia.

Miss Annette Ely and Miss Nancy Ennis of Bloomsburg, Pa., students at the Columbia Medical Center in the School of Nursing were weekend guests of Miss Ely's parents, Mr. and Mrs. W. Owen Ely, Haines Street. Miss Ely will return home for the Thanksgiving holidays.

Mr. and Mrs. William Frame and family, 23 Sundial Rd., attended the wedding of Mr. Frame's sister, Elizabeth of Glenmore, Pa., to Leo Hughes of Waynesburg, Pa., last Saturday at St. Matthews Lutheran Church, Glenmore, Pa.

Jane Adele Bittenbender, infant daughter of Mr. and Mrs. Elwood C. Bittenbender of 29 Carlisle Road, Brookside, was christened Nov. 14 in St. Paul's Lutheran Church by the Rev. Howard S. Huggs, pastor. Mr. Bittenbender is principal of E. Frances Medill Elementary School near Newark.

Mr. and Mrs. Emma Wilson have two new grandchildren. A son, Howard Scott, was born on November 14, to Mr. and Mrs. Howard Wilson, Savannah, Georgia. Their daughter, Mrs. Nelson Sieber and Mr. Sieber of Langhorne, Pa., announce the birth of a son on November 20. Mr. and Mrs. Sieber have an eight year old daughter.

BROWNIE INVESTITURE HELD AT WEST PARK PLACE SCHOOL

Brownie Troop 14 held an investiture ceremony on Thursday in the West Park Place School library. Three girls, two leaders, and four troop committee members received their pins.

New Brownies are Betty Baker, Susan Seabough, and Nancy Walls. Mrs. Harry Taft and Mrs. Gross are new troop leaders and new committee members are Mrs. Hugh Gallagher, in charge of transportation; Mrs. Roy Donohoe, social chairman; and Mrs. Ernest Wilder and Mrs. Robert Siemen, cookie chairman.

The Brownie Story was dramatized by several members of the troop, including Susan Duff, Patsy Gallagher, Carol Logan, Patty Siemen, Patty Wilder, and Bobby Jo Wright, and refreshments were served.

PEGGY CRONIN

Our Annual After-Thanksgiving SALE

A 2-day event! Fashion and gift values for you at a welcomed time. Come and shop leisurely in a friendly shop with a reputation for the best!

HATS... 1/2 Price

To make room for our Christmas whites and winter pastels, we've reduced many of our earlier models. Treat yourself to a new hat at half-price.

VESTS... 20% off

Corduroys and leather vest to wear with slacks and skirts. Smart and warm, too—at a saving of 20%.

Flannel

NIGHTIES... \$2.95

You can snap these up and be ready for the snappy cold weather. Flannel nighties and pajamas, too—Low \$4.50 and \$6.00.

DRESSES... 1/2 Price

Here they are below cost! Woools, rayons and some lovely taffetas just when you need them for holiday occasions. All sizes in group.

HOSIERY... 3 prs. \$1.95

Formerly \$1.35 to \$1.65 per pair, now being closed out for 3 pairs for \$1.95 — gossamer sheers and service sheers. All sizes.

Close-Out Sale! Wear-Right

GLOVES... All Greatly Reduced

We like Dawnelle gloves best! So out goes all our Wear Right gloves at drastic reduction. Assorted styles, colors and sizes. Cocktail length, formerly \$4.50, now \$2.95.

Special T Special

Evening DRESSES... Reduced

1/2 Price

Quite a group of evening dresses, short length and long — for junior misses. Dinner dresses also reduced 1/2 of original price. Come early!

ALL SALES FINAL

Open 'Til 9 Friday

PEGGY CRONIN

Newark, Del. — Elkton, Md.

LOCAL ACTOR

James L. McAbbe, son of Mr. and Mrs. Robert H. Osterloh, Christine Manor, Newark, will play the role of "An Old Person" in "The Devil and Daniel Webster" which will be given at Merceburg Academy on Monday evening, Dec. 13, as a part of the Christmas weekend festivities of the academy.

SHERIFF'S SALE

By virtue of a writ of Lev. Fac. No. 36 January Term A.D. 1964 at 10 o'clock A.M., Eastern Standard Time, the following described Real Estate viz:

ALL that certain lot, piece or parcel of land with the dwelling house thereon erected, known as Lots Nos. 5 and 6, Section along the plan of Albion, situated in Mill Creek Hundred, New Castle County and State of Delaware, as said plan is recorded in the Recorder of Deeds, at Wilmington, in and for Delaware, in Plot Book 1, Page 63, and more particularly bounded and described as follows:

BEGINNING at a point in the West-erly side of Baird Avenue (at fifty feet wide) in the division line between Lots Nos. 4 and 5, Section A, said beginning point being measured South-erly along the West-erly side of Baird Avenue five hundred twenty feet (520') from the intersection of the said West-erly side of Baird Avenue with the center line of the Newark to Stanton circle to the left to its intersection with Lots Nos. 4 and 5, Section A, North eighty-eight degrees fifty-four minutes (88° 54') West one hundred seventy-five feet (175') to a point; thence South one degree six minutes (1° 6') West one hundred feet (100') to a point; thence South eighty-eight degrees fifty-four minutes (88° 54') East one hundred fifty and forty-five one-hundredths feet (150.45') to a point in the circumference of a turning circle having a radius of fifty feet (50'); thence following the curve of said circle to the left to its intersection with West-erly side of Baird Avenue; thence along the division line between the said West-erly side of Baird Avenue and the said point of intersection with the said West-erly side of Baird Avenue, being North twenty-

CLASSIFIED

HOUSE WORK — By Day, Phone 4531
Child Care
WILL CARE FOR CHILDREN IN MY home, any age, any hour. Licensed. Phone 3-1945. 11-18-tf
Help Wanted
SALES LADIES — Full time, experience preferred. W. T. Grant Co., Newark. 4-18-11c
WOMEN — Make 50% with America's fastest selling dollar earrings. Write: Kenro Jewelry, 114 West Jackson, Muncie, Indiana. 11-11-21c
WOMAN TO ASSIST WITH MOTHER
and baby on return from hospital. Phone 3078. 11-25-11c
STENOGRAPHER — Good typist and shorthand essential. Preferably experienced. Call Newark 811, Ext. 55 between 8:30 and 5:30 p.m. 11-25-11c
RELIABLE — MATURE WOMAN — TO baby-sit New Year's Eve. Phone 7233. 11-25-11c
EXPERIENCED OPERATOR — For Vogue Hair Stylist, 33 West Main Street. Phone 6375. 11-25-11c
WOMAN TO CARE FOR CHILDREN
part time. Phone 2919. 11-25-11c
\$400 MONTHLY SPARE TIME — Re-filling and collecting money from our five cent High Speed automatic machines in this area. No Selling. To qualify for work you must have cash references. \$600 cash secured by inventory. Devoting 6 hours a day to this easy, profitable, no experience collection can net up to \$400 monthly with very good possibilities of taking over full time. For the increasing accordingly. For interview, include Phone in application. Write: Miller Industries, Inc., 1001 N. Van Burness, Chicago 7, Illinois. 11-25-11c
WOMAN TO CARE FOR CHILDREN
Monday mornings. One with small child satisfactory. Call 7410. 11-25-11c
MAN WITH HIGH SCHOOL EDUCATION
to work in feed mill near Newark. Must be handy with tools. Steady job. Phone 8-1881 after 7 p.m. 11-25-11c
For Rent
TWO BEDROOM APARTMENT — New
decorated. Available anytime. Univ. Apts. Phone 5-1111. 11-25-11c
1 & 2 BEDROOM HOMES IN FRIEND-ship Heights, Elkton, Md. 1 bedroom \$65, 2 bedrooms \$70. Phone 1149. 8-25-tf
APARTMENT — Centrally located, liv-ing room, dining room, kitchen, 3 bedrooms, 2 baths, heat, hot water and gas stove furnished. Immediate occupancy. \$85 per mo. Phone 8-12-tf
APARTMENT — One unfurnished apt. Phone 2386. 11-25-11c
APARTMENT — 3 rooms, third floor, furnished. Phone 2547 or 8-1931. 11-25-11c
APARTMENTS — Gas stoves furnished, heated by gas. Also ranges for rent. Phone Newark 8-1111. 11-11-tf
APARTMENT — 3 rooms & bath. Phone Newark 8-9938. 11-11-tf
2-BEDROOM HOME — George Read Village \$65 per mo. Includes heat, 1 New Real Estate & Ins. Co. Phone 346. 11-25-21c
SALE — RENT — House, 705 Rock Drive, Silverbrook, 3 rooms and bath, radiant heat, car port. Phone 7023. 11-25-tf
MODERN COUNTRY APARTMENT
For two, 7 miles from Newark. Auto-matic heat, \$50 per month. Include electricity. Phone Landenberg 11-25-tf
FURNISHED ROOMS — For gentlemen, 386 S. College Avenue. 11-25-tf
APARTMENT — East Main Street. Inquire at Dannemann's, 132 E. Main Street. Phone 8-1111. 11-25-tf
APARTMENT — Available Dec. 1st. Call Charles Connor, Newark 3301. 11-25-tf
For Sale
TOP SOIL, MUSHROOM SOIL, FILL
dirt, bank gravel, crushed stone. Amiesite driveways. Tinko Bros. Inc. Phone 8-371. 4-24-tf
FRIGIDAIRE WASHERS, RANGES
Refrigerators. Newark Electric Co. 180 E. Main Street. Phone 4-1155. 4-24-tf
FULLER BRUSHES — Call Don Pic-cardi, 1233 for service. 9-30-tf
STONE FOR FOUNDATIONS and walls
Cheap price. Phone Newark 8-1971. Sun Ray Farm, Nottingham Rd. 9-30-tf
SMALL HERD OF SHEEP (6) all ages
Phone 2547 or 8-1931. 9-30-tf
ZENITH HEARING AID — Phone 2544. 9-30-tf
ELECTROLUX CLEANER — 1 year
old. Brand new bag and filter. Clean-er like new. Reasonable. Phone 4311. 11-18-tf
100 SEX LINK PULLETS — 1 year
old. Phone 8-8676. 10-14-tf
CHRISTMAS PIANO VALUES — New
pianos at special prices and on easy terms. Well known makes. Select your Christmas piano now. Details without obligation. Elkton Phone 342-W after 6 p.m. Edwin H. Barnes, 216 Bow Street, Elkton, Md. 11-11-tf
BEAUTIFUL RANCH TYPE HOME
On 10 acres. White board fence, 3 nice bedrooms, lg. living rm. with fireplace. Mod. tile kitchen, the bath. Utility rm. H.W. heat (oil) attached garage. Chicken house and shop. You will like it. Wheeler & Son, Phone A. Smith. Phone Oxford 400. 11-25-tf
AFRICAN VIOLETS — All new varieties.
Sunny Corner Greenhouse, 171 Academy Street. 11-16-tf
3 WOOL RUGS: Blue, green and rose.
About 9x10, 48 W. Delaware Ave. 11-16-21p
LOT — 100x200 restricted, Nottingham
Road. Ideal for Ranch or split level home. Phone 3228 after 6 p.m. 11-18-tf
3-PC. LIVING ROOM SUITE STUDIO
Couch, Gas stove and ref. Phone 6633. 11-25-tf
TONS OF BALED STRAW — String
tied. Connors Farm Market, Glasgow. 11-18-tf
PHILCO TV — Cash guarantee \$100.
Newark Electric, 180 East Main St. 11-25-tf
WINGER WASHES — \$100 cash.
Newark Electric, 180 East Main St. 11-25-tf
FRIGIDAIRE AUTOMATIC WASHER
Priced with lowest, gives the most. \$229.95 full price, installed. Newark Electric, 180 East Main St. 11-25-tf
DRIERS, FRIGIDAIRE. Fully automatic
Christmas Special. \$179.95. Installed free. Newark Electric, 180 East Main. 11-25-tf
REFRIGERATOR — Apartment size.
G.E. Cash guarantee. Newark Elec-tric, 180 East Main. 11-25-tf
IT'S NOT TOO EARLY TO LAY-AWAY
your Frigidaire for Christmas. Low-est prices. Best deal. Newark Elec-tric, 180 East Main. 11-25-tf
1 COMPLETE PHOTOGRAPHIC DARK
room outfit. George Chrysler, 1041 N. High Road, Binn's. 11-25-11p
DEEP FREEZE — \$40.00. Girl's Bi-cycle \$22.00. Both in excellent con-dition. 356 S. College. Phone 8-1111. 11-25-tf
Miscellaneous
REFINISH YOUR OWN FLOORS —
Easily done with our H.D. Speed Floor Sander. Inexpensive. Newark Lumber Co. 3-8-tf
CESSPOOLS, SEPTIC TANKS cleaned.
Odorless excavating. Free estimate. J. West, Nottingham, Pa. R.D. 2. Phone Oxford 831-1. 11-25-tf
PAPERHANGING — All work guaran-teed. G. J. Matthews Christians Dela-ware. Phone New Castle 11-4-8tp
YOU ARE MISSING A GOOD BAIT
If you don't see me at Newark Elec-tric Company, 180 E. Main St. Silex, Frigidaire Automatic Washer, Phone 8-1111. 4-24-tf
J. M. SINGLES — Phone 4501, PLUMB-ing & Heating, Pump-Sales & Ser-vice. RD 3, Potters Park, Newark, Del. 11-25-tf
AS OF THIS DATE I WILL NOT BE
responsible for any debts made by my wife, Nicholas Sanborn, 55 North Chapel Street. 11-11-31p
NO GUNNING, TRAPPING OR TRES-passing on my property. Mr. R. Register. 11-11-31p
ATTRACTIVE BUSINESS OPPORTUN-ity: Two stocked stores, three apart-ments, reasonable. Write P. O. Box 69, Ext. 24. 11-11-tf
T.V. RADIO SERVICE — \$2.00 service
calls. Phone 8-8058. 11-25-tf

CLASSIFIED

CARD OF THANKS
We wish to thank our relatives, neighbors, friends, and organizations for their many expressions of sympathy during our recent bereavement in the death of husband and father, Raymond C. Edmondson. Mrs. Raymond Edmondson and family.

Found

FOUND — A BETTER WAY TO WASH
your clothes. Use a Frigidaire Auto-matic Washer from Newark Electric Co., 180 E. Main Street. 4-15-tf

Wanted

SECOND-HAND VACUUM CLEANER.
For Thrift Shop. Phone 10-29-21c

1000 RUGS TO CLEAN — Geo. F. Lane Co., Rug Cleaners, 1209 Orange Street. Phone Wilmington 5-1535. 8-29-tf

MANUFACTURER'S REPRESENTATIVE
for die stamping and machinery co. Write Mr. G. W. Cameron, P. O. Box 191, Greenville, Pa. 11-25-11p

STAKE BODY DUMP TRUCK — 11-25-21c
6600.

Situation Wanted

WASHINGS, IRONINGS & BAKING
at home. Phone 8-1846. Pleasant Valley Road, Alberta Brown, Pick up and Delivery. 11-25-tf

AVAILABLE FOR CARPENTRY, Cab-inet, maintenance, and chaulfing.
Reasonable rates. Newark 8454. 11-11-tf

St. Paul's Lutheran Church

REV. H. S. HUGUS, Pastor — Phone 6064

SUNDAY SCHOOL
at 9:30
Masonic Temple
Classes for all ages

HOLY COMMUNION
at 8:00 & 11:00 A.M.
Masonic Temple
Delaware Avenue

Pilgrim Gospel Tabernacle

Cooch's Bridge—Crossroad of South Chapel and Christiana Rd.
Pastor—REV. JOHN E. BAXTER

SUNDAY SERVICES
10:00 AM Sunday School
11:00 AM Morning Service
7:30 PM Evening Service

THURSDAY
7:30 PM Mid-Week Service

Where The Bible Way of Life is Taught

Martha Washington CANDIES

Don't Forget to Order Your Christmas Candy NOW — And while out shopping, please stop in and see our new store.

Cornog's Candy Shop

Customer Parking in Rear of Store
182 E. Main St. Phone 3301

THE VOGUE

Hair Stylists
Permanents
Cold Waves
\$12.50 up

Open Mondays, Saturdays, 9 to 5
Wed., Thurs., Fri. — 9 to 9
Tuesday — 12:15 to 9

Phone for Appointment—Newark 6375 38 W. Main

TONIGHT at 8

Make Sure—Don't guess at your ailment. Call your Doctor and make an appointment for tonight—and keep it. His diagnosis and prescribed treatment will assure you the proper medication.

BRING YOUR NEXT PRESCRIPTION TO US

RHODES DRUG STORE

Professional Pharmacists
C. EMERSON JOHNSON, Prop.
Opposite State Theatre, Newark, Del.
Phone 581 — 2234 - - - Night Phone 8-1593

Lay Away YOUR GIFTS FOR CHRISTMAS NOW
NEWARK CAMERA SHOP
49 East Main Phone 3463

Hens Crush Bucknell By 20-0 In Last Stand For 14 Seniors

Little All American Don Miller Tops Kazmaier's Mark With 36th Touchdown Pass As Hens Wallop Middle Six Champs For 7-2 Card; Oberg, Zaiser, Apostolico Score

Fourteen seniors, including crippled Captain Dan Ford, fullback, made their last appearance in regular season gridiron play for the University of Delaware last Saturday, as Coach Dave Nelson's departed despot of the Middle Six Conference knocked some of the lustre from the crown of the new champion Bucknells by stopping the Bisons 20-0.

Delaware closed their campaign with a 7-2 record, second best in Nelson's four-year career at Newark. The decisive defeat, first in Middle Six competition for Bucknell, was the third sustained by the Bisons, following losses to Colgate and Boston University in nine 1954 outings.

With star senior Quarterback Don Miller in a record-setting role, the Hens, outweighted 20 pounds per man, smashed Bucknell's feared ground offensive and, late in the first quarter, converted the passing of Bucknell's Jim Stewart into the day's first touchdown. Insurance scoring was added in the second and third periods.

Two fumbles and an offensive holding penalty which nullified a 75-yard touchdown run by Halfback Jimmy Flynn, three postponed Delaware's initial six-point lead. Stewart involuntarily collaborated with Miller to set up a two-yard scoring plunge by reserve Fullback Johnny Oberg.

Miller intercepted Stewart, facing a third down and 12 to go on his nine-yard line, pitched into the right flat where Miller leaped in front of the intended receiver and ran to the 3. Two plays later Oberg crashed over Andy Wagner, filling in for Flynn at right half, kicked for a 7-0 lead.

Delaware scored in the second period when Miller passed and piloted his mates in five plays from the Hens' 11 to the Bisons' 30. The key play was one of the day's most spectacular—a down-the-middle pass to End Vince Grande was laterated to End Marty Apostolico on the Bucknell 40 and Apostolico carried to the 30. Halfbacks Flynn and Jim Zaiser took over for a first down on the 8.

Flynn rambled to the three, Zaiser slanted across right tackle for the touchdown and the Hens had a 13-0 advantage.

Bucknell's line sifting through to block Flynn's try for the extra point.

Record Breaker
Miller, the mastermind behind the first two touchdowns, pitched himself into the Eastern Inter-collegiate Football Association record book midway of the third quarter.

Delaware, stalled on the Bucknell 8 after a 43-yard Miller-to-Tom Redfield pass, dug in to stop the Hens. Three ground plays gained nine yards, to the 15 and Bucknell, electing to gamble for the first down, lost when Sierier was jolted free from the pigskin, Flynn recovering.

Miller fired to Apostolico on the 9, Marty step-danced a would-be tackler on the 5 and entered the end zone with the 30th yard pass of Miller's four-year career and a new record for the Prospect Park pitcher. The old mark of 35

REAL ESTATE

233 SOUTH CHAPEL STREET

Stone front, corner lot, convenient location to schools and shopping center. Living room, kitchen, 2 bedrooms, ceramic tile bath, partial basement, hot air heat, wonderful closet space. A substantial buy at \$9,750.

25 RITTER LANE

Brick Ranch House and breezy-way to garage. Large living room with fireplace, modern kitchen, 3 bedrooms and ceramic tile bath, storm windows, screens, and full basement. Shown by appointment only. \$19,800.

34 WEST DELAWARE AVE.

Frame house, deep lot. Large bedroom, dining room, den, kitchen, front and back porch. 2nd floor: 4 bedrooms and bath. 3rd floor: 2 bedrooms. Basement, oil hot air. One of Newark's most convenient locations. Shown by appointment only. Priced to sell quickly. \$13,750.

274 ORCHARD ROAD

The builders of this lovely home have captured the charm, livability and dignity of old Newark not often found in newly constructed homes. This choice, with its beautifully shrubbed lot and large trees, provides privacy and beauty that can only be obtained through years of hard work. Convenient to schools, university and the town. Living room with fireplace, dining room, kitchen with breakfast nook, 3 bedrooms and bath, powder room and outside entrance, hot water heat, garage. Seldom does one have the opportunity to buy at a reasonable price in this neighborhood. Shown by appointment only.

120 MANNS AVE.

White brick Cape Cod, center hall, living room with stone fireplace, dining room, modern kitchen with new dishwasher, huge new pine paneled den 16x30 ft. with walk-in closets, built-in bookshelves and 2 picture windows, breezeway and garage, 3 bedrooms, 2 baths, sun deck, recreation room in basement, side porch.

303 W. MAIN ST.

Large front and back porches, center hall, double living rooms, family size kitchen, powder room, 4 corner bedrooms, double vanity bath, tub and shower, small barn, large lot. Convenient to country club. Excellent condition.

SMALL ESTATE

In A Nice Section of Newark

Lot 101x217 ft. Many nice trees. Masonry, one floor plan, living room, dining room, kitchen partially paneled, den, 3 bedrooms and bath, basement. This is one of Newark's better buys. G.I. approved. \$13,800.

G. I. SPECIAL

5 ORCHARD LANE—Living room, dining room, kitchen, front and back porch, 3 large bedrooms, expansion attic, lot 60x200 ft., trees, city sewer and water. Needs redecorating. Not a better buy in Newark. Firm price \$10,000.

GLASGOW ROAD

New, brick ranch house. Living room with fireplace, dining room, kitchen, 3 bedrooms, 2 bathrooms, ceramic tile bath, full basement, storm doors, lot 100x200 ft. Nice view. Exceptionally good buy at \$15,500.

26 E. CLEVELAND AVE.

Home in excellent condition. Living room, dining room, kitchen, 5 bedrooms and 1 1/2 baths. Hot water heating system in basement. This is a good buy. G.I. appraised at \$11,000.

COUNTRY HOME

Located on an acre of ground, 3 miles from Newark, large home in excellent condition, high ground. Living room 21x24, pegged hardwood floors, large stone fireplace, dining room 14x24, pegged hardwood floors, stone fireplace, kitchen 24x13, 8 lovely bedrooms, 2 1/2 baths, shower in full basement, new heating system. Porch on 2 sides, chicken house, shed, 2-car garage, circular drive, \$28,500.

EMMETT S. HICKMAN CO.
151 East Main Street
Call H. GIBBONS YOUNG, Newark 7916

THE NEWARK POST

The Newark Post, Newark, Delaware, Thursday, November 25, 1954

Special Fan Train Planned For Hens' Followers To Bowl

Touchdown Club Plans Rail Trip For Delaware Refrigerator Bowl Fans

Special train arrangements will be made for Delaware football fans if enough of them are able to follow the team to the Refrigerator Bowl game in Evansville, Ind., on Dec. 5.

If 25 or more adult fares are guaranteed, the Pennsylvania Railroad will reserve a reclining-chair coach at a round-trip price of \$39.98, including tax. Two children will be considered as one adult.

The trip would begin Friday night, Dec. 3 with the train leaving Wilmington at 7:47 o'clock. It would arrive in Evansville on Saturday night at 6:25.

The game is scheduled for Sunday afternoon. Returning, the Wilmington train would leave Evansville at 10:40 that night arriving at 10:45 Monday night.

Depending upon the response, Wood said he would obtain data on Saturday night hotel accommodations in Evansville. He can be contacted at 12 Tamarack Avenue, Elsmere, phone 3-4213, and reservations also can be made through W. N. Pippin, division passenger agent, 914 Market Street, phone 8-7241.

SPORTS FLASHES
from
The Sporting News
by J. G. Taylor Spink



Vernon (Lefty) Gomez, one-time star pitcher with the New York Yankees, is a good story-teller. "There is one thing I'd like to see," said Gomez. "I'd like them to stop changing the rules. Every winter they get together and increase the distance from the pitcher's mound to the plate."

"I can remember the days when the pitching distance was 60 feet six inches. The last two years I was with the Yankees they made it 75 feet. Then 80, then 90, and last summer it was 100 feet. They should stop that nonsense."

The interviewer replied, "Lefty, the pitching distance has been 60 feet six inches for the last 61 years, and it still is 60 feet six inches." Gomez looked astonished. "You don't tell me?" he exclaimed. "Must be my imagination."

The Babe
Gomez likes to tell stories on the Great Babe Ruth—and especially the one about a night down in St. Petersburg during spring training when the Babe, Gehrig and Gomez went to see a Tarzan picture. "Lou marveled at Johnny Weissmuller's athletic agility as he swung from tree to tree," said Lefty. "I explained, 'Lou, he doesn't swing from limb to branch. He is helped by a trapeze. It isn't really Weissmuller, it's the trapeze.'"

"Ruth snorted: 'So it's Trapeze, is it? I knew damn well it wasn't Weissmuller.'"

Newcomer
Arnold M. Johnson, the new owner of the Kansas City Athletics, is a man of both charm and ability, it seems, and these two virtues are coated with a heavy layer of persistence. A man of less persistence might easily have given up his aim some time during the four months it took Johnson to achieve it.

It was always an intense baseball fan, and last July got the idea of buying the Athletics, floundering both financially and in the American League race. He worked hard, spent at least \$75,000 in legal travel expenses, and faced one setback after another before his purchase offer was finally approved.

Now, who is this man who has popped so suddenly onto the baseball scene? In Chicago, almost any one could answer, because the 47-year-old Johnson is a director in 20 corporations, chairman of the board of five, has interests in others, is a real estate operator and, now, a major league club owner.

Johnson was born and educated in Chicago. He majored in business administration at the University of Chicago, where he graduated in 1928. The story of how his business interests expanded from a small beginning in a grain and stock exchange is too long to tell here. But he got on with definite aims, has brought success. In passing, it might be mentioned that he had four years in the Navy in World War II and came out with decorations.

Let a new **ANSCOFLEX** CAMERA outfit solve your Christmas gift problem



Includes the new Anscoflex, most advanced budget-priced camera on the market!

"See the full picture, actual-size, before you shoot!"

★ The modern design Anscoflex gives you double-exposure lens, flash shutter, metal-clad construction, self-erecting finder hood, "watch window" film transport, double-exposure prevention. Makes 12 snapshots 2 1/4 x 2 1/4 on 620 roll. Outfit also contains flash attachment, six flashbulbs, three rolls Ansco All-Weather Film, carrying case. **24.95**

SEE THE **ANSCOFLEX II** OUTFIT

Same as above, but camera has "near-far" focusing and built-in yellow filter. Only... **26.95**

NEWARK CAMERA SHOP
49 EAST MAIN PHONE 3463

BOWLING

Monday Night League	Won	Lost
Continental Fibre	24	6
Elkton VFW	21	9
Buck's Texaco	21	9
Hitchens' Texaco	16	14
Friendly Five	14	16
Paula Candy	9	21
Chrysler	8	22
Union Aces	7	23

Harry Herberner and Morris Adams collected individual honors as Herberner rolled the high single 268 and Adams put three together for the high series 630 in the Monday Night League. Hitchens' Texaco Service won high team honors with a single 982 and a series 2820.

Tuesday Night League	Won	Lost
Calvert	16	11
Newark	16	11
Avon	15	12
Continental Fibre	14	13
K. of P.	14	13
Kurtis Paper	14	13
Anglers	12	15
TNT	7	20

Avon's Angstadt was the individual star of the Tuesday Night League, scoring a high single 234 and a series 570, as his Avon teammates rolled the high single 959 and series 2643.

Girls Major League	Won	Lost
Continental Diamond	33	7
Newettes	28	12
Newark Pharmacy	28	12
Sunoco	22	18
Country Club	21	19
Eagle Furniture	14	26
Rustic Inn	8	32
Coettes	6	34

Koglers Edmanson and Lemmon won high individual laurels with a single 182 and series 471 in the Newark Girls Major League, and first place Continental Diamond took team tops with an 880 and series 2300.

Friday Night League	Won	Lost
Ebenezer Church	20	7
Midway Plumbers	19	8
Colts	17	10
Colts Strikes	17	10
Masons	11	16
Lions Club	10	17
Newark Lumber	9	18
Oseola Lodge	7	20

Colts' McCormick, of the Colts, rolled the high single 205 and Gray Lomax scored the high series 541 as the Oseola Lodge bowlers took team honors with an 897 and a high series 2577.

Until last winter, the name of the Chicago industrialist meant nothing to baseball. But now, all of a sudden, Johnson is the new owner of two ball parks, Yankee Stadium in New York and the Blues Stadium in Kansas City. Through a complex deal, Johnson and associates bought the stadiums. Then the ground under Yankee Stadium was sold to the Knights of Columbus, and Johnson and the Johnson group, and then the entire package was turned back to the New York Yankee owners on a rental basis.

Who's Who
Now, who is this man who has popped so suddenly onto the baseball scene? In Chicago, almost any one could answer, because the 47-year-old Johnson is a director in 20 corporations, chairman of the board of five, has interests in others, is a real estate operator and, now, a major league club owner.

Johnson was born and educated in Chicago. He majored in business administration at the University of Chicago, where he graduated in 1928. The story of how his business interests expanded from a small beginning in a grain and stock exchange is too long to tell here. But he got on with definite aims, has brought success. In passing, it might be mentioned that he had four years in the Navy in World War II and came out with decorations.

Let a new **ANSCOFLEX** CAMERA outfit solve your Christmas gift problem



Includes the new Anscoflex, most advanced budget-priced camera on the market!

"See the full picture, actual-size, before you shoot!"

★ The modern design Anscoflex gives you double-exposure lens, flash shutter, metal-clad construction, self-erecting finder hood, "watch window" film transport, double-exposure prevention. Makes 12 snapshots 2 1/4 x 2 1/4 on 620 roll. Outfit also contains flash attachment, six flashbulbs, three rolls Ansco All-Weather Film, carrying case. **24.95**

SEE THE **ANSCOFLEX II** OUTFIT

Same as above, but camera has "near-far" focusing and built-in yellow filter. Only... **26.95**

NEWARK CAMERA SHOP
49 EAST MAIN PHONE 3463



Visibility was close to zero down on Maryland's Elk River last Friday, and any duck—or duck hunter—with a fair amount of judgment would have stayed pretty well put, avoiding any unnecessary travel.

We were there with Ray Ott and Dick Ware, however, despite the fact that the majority of the Atlantic flyway waterfowl were absent from the area, but even at that, enough black ducks and mallards were talking it up through the fog to make things very interesting indeed.

Tramping across a wide stretch of pastureland in the gloom of very early morning, we dropped down to a snug cabin nestled in the lee of the river bank, stoked up the little iron stove within, lugged a flock of coastal decoys from the adjoining shed to the duck skiff, and listened to the quacking chorus of ducks awakening in the fog over the water.

Time drags and the ducks fly at dawn during the chore of setting out decoys, and while Dick and Ray were dropping the blocks on each side of the boat as it glided along the shore in front of the brush blind, ducks were splashing up off the river and whispering by overhead, invisible in the dim light made even more dim by the low-hanging mist.

Ready and Waiting
In the blind at last, with 20 black ducks becalmed on the silver sheet of glassy water out in front, we watched and waited with the view of anything moving around out of range. And they were moving. We could hear 'em.

Ray left the blind to take aboard a cup of coffee at the cabin some 100 yards down the shore, and shortly after his departure, a lone black duck materialized like a web-footed ghost out of the mist, swung over the decoys once, twice, dropped its feet, and came roaring in for a landing.

The Kentuckian held his fire until we blew a pair of holes through the fog, and then he knifed the duck dead. It proved to be a fat drake with the yellow legs of a state-side bird—a little lighter in weight and color, and without the orange-red swimming mechanism of the Canadian voyageurs.

Swan Song
Wild swan were tuning up on their flutes somewhere out over the river, and while a white swan in a fog is something to see, seven of the great birds swept high and by to give us a large charge with the momentary thought that they might be Canada geese. They weren't—and they were too far off anyway.

Some time later another lone duck loomed out of the fog, lowered all flaps for a landing, and Dick knocked the second duck of the day down for some retrieving operations complicated by less than an inch of water over the tidal mud. Eventually we maneuvered the boat into position and came ashore with a dusky Canadian redleg—a beautiful black duck of impressive proportions.

Ray rejoined the two fogwatchers in the blind, and some hours of time slipped away without further action.

Wildfowler Ott regaled his companions with tales of battery shooting on the Susquehanna flats for canvasback and redheads—of days

Yellowjacket JV's End Grid Training With 7-6 Victory

Coach Dick Rhodes' Squad Stops A. I. duPont 7-6 In Controlled Scrimmage

Labored through the football season with little fanfare and acclaim but with plenty of hard work and harder bodily contact, 26 Newark High School junior varsity griders have been working daily under the guidance of Coach Dick Rhodes.

Competing with four other schools in controlled scrimmages of four 8 to 10 minute periods, the Yellowjacket junior varsity lost a 47-0 opener to a strong William Penn jayvee squad; punched across their first touchdown in losing to Claymont's junior varsity, 25-7; showed surprising strength in holding Wilmington High's jayvees to a scoreless tie, and wound up the season with a 7-6 victory over A. I. duPont's junior Tigers.

During the past season, the Newark jayvees practiced and played entirely apart from the Yellowjacket varsity, and emphasis was stressed on fundamentals and training rather than on intercollegiate and varsity competition.

Yellowjacket junior varsity line-men working with Coach Rhodes include Tom Hogshead, John Fields, John Talucci, Neils Ludlow, ends; Chuck Fisher, Iven Bryant, Gene Lloyd, Joe McNair, and Carlton Jackson, tackles; Danny Biasotto, Fred Kinloch, Jim Bishop, Clement Rowler, and Bob Downes, guards; and Barney Field and Earl Saunders, centers.

Jayvee backfield performers were Carol Butterworth, Bill Chalmers, Joe Marvel, John Heitzenroder, Wilson Cooper, Phil Schuyler, Calvin Webber, Ernie Conzo, James Jackson, and Jack Gordon.

With 10 senior Yellowjackets leaving the varsity via the graduation rite, some of these boys will be moving up to join the big squad next September.

SPENT BULLETS
Nine seniors—five of them starters—ended their Gettysburg College football careers Saturday when the Bullets closed their 1954 campaign.

When the gunner lay flat in a sink-box amid a great spread of canvasback blocks, and sat upright to shoot when a swarm of canvas rushed in to buzz the decoys. Bag limits were non-existent or generous, and the shooting was fast and furious. Many of the wildfowlers of that day died their shooting with three double barreled guns, snatching up another as fast as the first was emptied. Shooting from a water level, and from a station in the hub of a great wheeling mass of canvasback and the roar of wings, wind and water—well it must have been terrific.

Some hour ahead of legally enforced quitting time, we decided to call it a day. Not a duck had showed for hours until we left the blind, and then a big mallard dropped out of the fog and right into the middle of the decoys. That brought us back for another hour—a period completely devoid of subsequent ducks.

Harold Stanley bagged a pair of Canada geese just outside the Newark city limits on Delaware's opening day—a pair of honkers that were obtained with minimum damage to Harold's better clothing. In the excitement of the day, he neglected to change into his hunting gear. But it was worth it, despite what Mrs. Stanley said.

Ten Newark Senior Gridders To Bow Out In Conrad Final

Backs Hall, Shew, Money, Gore; Linemen Hiddleston, Moore, McNair, Kleinbach, Hayman, Biasotto To End High School Grid Careers In Thanksgiving Day Clash

Ten of Newark High School's varsity griders will mark their final appearance in Yellowjacket livery Thursday when Coach Scotty Duncan's squad meets the Redskins of Camden and John Chanowski at Newark in the traditional Turkey Day clash.

Co-captains Kenny Hall and Jake Shew; Arthur Moore and Bob Gore, backs; Bill Hiddleston and Charlie Moore, linemen; and John McNair, tackle; John Kleinbach and Ron Hayman, ends; and Larry Biasotto, center, will play their last football game for Newark High School on Thanksgiving Day.

Newark's starting line-up feature Bill Hiddleston at left tackle, left guard; Larry Moore, center; Terry Sparks, right guard; Kenny Hall, right tackle; Arthur Moore, right end; and John McNair, fullback.

Scotty Duncan's Yellowjackets have rolled up a total of 38 points against 34 scored by seven opponents during the current season. All 34 points were scored by two teams who punched their way into Newark's 52 record.

Following three successive victories over Elkton, Dover, and Pleasant, by 35-0, 48-0, and 39-7, the Yellowjackets rolled over the Colonials of Williamsport, Cole, 20-0—bounced back to wash Claymont 32-0—and an unlucky encounter with Wilmington High School, 14-6. In their last game, the Yellowjackets rolled the A. I. duPont Tigers by a score of 32-0.

Bob Everett defeated Eddie Logan 100-85; Charles Glacken turned back James White by the same count; Walter Martin won over Wayne Steigle by 100-71; and Frank Rego took a 34-point decision from B. Blansfield.

Hen Soccer Team Loses Final Test To Bucknell

Bucknell's booters defeated Delaware, 3-2, in Newark on Saturday as seven Delaware seniors ended their collegiate soccer careers. Playing their last for Delaware were John McLaughlin, Willard Thompson, George Ching, Jim Holden, Tom Brown, Dan Walton, and Harry Henderson.

Mildred Ludwig reports that husband Leonard and Charlie Stein are investing in bows and arrows for some contemplated deer-slaying in January at Bombay Hook. Mrs. Ludwig has expressed some wonderment at just how the two Nimrods will be in shape to pull those 55-lb. bows on such short notice.

And that new shotgun acquired by Hawkeye Jim was a 12-ga. pumpgun, his daughter adds.

Recalling this bit of info., Scotty Duncan yesterday expressed the hope that Newark's kids or Bobby Conway would be the men in the clear when John Johnny Narvel begins piling pigskin.

Lenny Williams Hopes "Unsunny Hero" Of Goal

Lenny Williams, Delaware's hero from Wilmington, holds on to the "Hero" designation in the final weekly Eastern Intercollegiate Football Association letter.

Williams, reserve center, an open-field touchdown passer, tackle, and later stopped a 60-yard drive short of a 50-yard deep in Delaware territory as Blue Hens won on Saturday.

WATCH THAT MUZZLE
KEEP HUNTING A SAFE SPORT
PREVENT FOREST AND GRASS FIRES

BIGGEST CAR, BIGGEST BUY OF THE LOW-PRICE 3

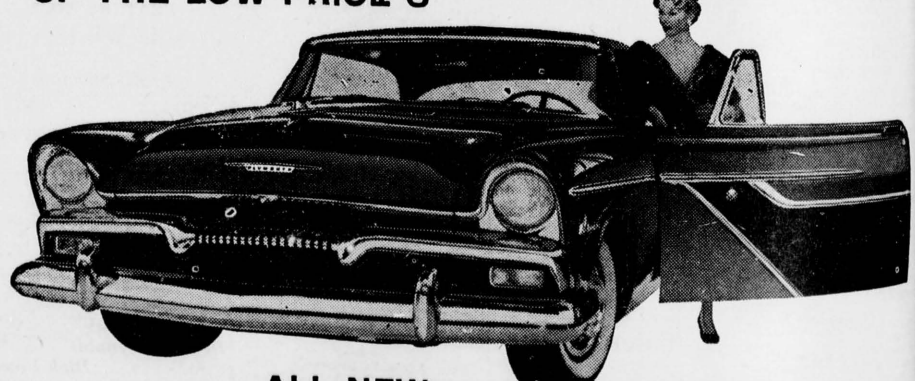

ALL-NEW PLYMOUTH '55

COME IN TODAY! SEE IT! DRIVE IT!...The big swing is to Plymouth

CHOICE OF TOP POWERPLANTS

- 177 hp...Hy-Fire V-8 engine with PowerPak
- 167 hp...Hy-Fire V-8 engine
- 157 hp...Hy-Fire V-8 engine
- 117 hp...PowerFlow 6 engine

14-barrel carburetor at low extra cost. All powerplants available with PowerFlite, Overdrive or Synchro-Silent transmission.

- Powerful new Hy-Fire V-8 and PowerFlow 6 engines
- New Metal-in-Motion Styling
- PowerFlite... finest no-clutch transmission made, with Flite-Control Drive Selector on the instrument panel
- New Full-View Windshield, swept-back, really lets you see
- Full-time Power Steering
- Easy-Glide Power Seats
- Tubeless tires standard

*Optional equipment at low extra cost

your Plymouth dealer

Call Gro

Christiana Calling

Sylvia P. Jones, Correspondent
Phone: New Castle 7413

At a meeting of the Methodist Church Board of Education held at the home of church school superintendent Donald McLaughlin last Saturday evening, preliminary plans were made for the Sunday School's annual Christmas party. This will take place on Saturday afternoon, Dec. 18, in the church.

That same weekend has been designated as the time for the Girl Scouts' Christmas party in the fire house. As usual the Fire Company and Ladies Auxiliary will cooperate in giving a Yuletide party for children of this area on Dec. 22.

The seventh and eighth graders of the Christiana-Salem school will present a Christmas program for

the December meeting of the PTA. This was announced by Mrs. C. S. Kleinbach, program chairman, at the November PTA meeting held last Friday evening in the school.

Mrs. James T. Blest, president, announced two events of interest to PTA members and extended an invitation for all to attend the Fourth Annual Conference on Children and Youth at Dover High School last Saturday, and the Council for Delaware Education dinner and meeting scheduled for Wednesday evening, Dec. 1, in the university dining hall, at Newark.

PTA Membership
Chairman Mrs. A. H. Jones reported on the recent PTA membership contest conducted among the pupils and won by Mrs. L. J. Walker's third grade. There are now 164 official members on the roll. It was emphasized that it is still not too late to join.

The PTA voted to donate \$45 to be spent for phonograph records for the school, each teacher to select records for her room with the advice of the county music supervisor, Mrs. Howard Perry and Mrs. Ernest Wiedegren were appointed as a committee to investigate the purchase of "The World Book" for the fifth grade room.

Miss Lillian Frazier, principal, thanked Mrs. Graden, chairman, and all other homeroom mothers who contributed to the successful Open House held in connection with National Education Week.

The brief business meeting was followed by a square dance in the school auditorium, sponsored by the PTA for adults in this school district.

Personals
Fireman 1/c Lewis K. Musser, who recently returned from Naples,

YELLOWJACKET HIGHLIGHTS

By the Journalism Class

Student of the Week
Elizabeth Wooleyhan, a 16-year-old member of the junior class, was born at Elkton, Md., August 14, 1938. Libby attended Newark Schools in the first and second grades, then she went to Christiana for the third through eighth grades. She returned to Newark in the ninth grade.

Libby is taking the general course and plans to enter Sullins Junior College in Virginia after graduation. Libby has dark brown hair and brown eyes and is five feet, four inches tall. She weighs 116 pounds. Her favorite subjects are art and English.

Libby is a cheerleader. Her favorite sports are basketball, football, horseback riding, and swimming. Her secret ambition is to become a nurse.

Italy, after serving 18 months in the Mediterranean, spent the week-end with his parents, Mr. and Mrs. Roy Musser. Lewis left on Monday for Key West, Fla. The Mussers have also had their uncle, Joseph Musser of Brunswick, Va., as a guest.

Mr. and Mrs. Jesse Dever have moved to Wilmington from their home on Old Baltimore Pike.

Sunday visitors at the home of Mr. and Mrs. Olan Cleaver were Mr. and Mrs. Albert Stephenson of Ferris Road and Mr. and Mrs. Russell Cleaver of Middletown.

Dr. and Mrs. William Harkins have returned to their home in St. Louis, Mo., after a flying visit to the East. Mrs. Harkins spent several days with her mother, Mrs. H. A. Phelps, while Dr. Harkins attended the annual convention of the American College of Surgeons in Atlantic City last week. On Friday evening he was formally initiated as a Fellow of the American College of Surgeons. On Sunday Dr. and Mrs. Harkins stood as godparents at the christening of their nephew, 10-month-old Roddy Justison of Mr. and Mrs. Cedrick Justison in St. James Episcopal Church, Stanton. Mrs. Harkins is the former Miss Katherine Phelps.

Mr. and Mrs. Merle Carlisle and Mr. and Mrs. Carl Busen and children of Newark were dinner guests of Mr. and Mrs. Henry Harris last Thursday evening.

On the sick last week was Miss Cissy Murphy, who spent several days at the home of her mother, Mrs. Harry Stapleton, in Newark. Also ill last week was Homer Vincent, who received hospital treatment on Friday evening and returned to his home. He is now much improved.

Mrs. Bessie Birney, who has been convalescing at the home of her sister, Mrs. Etta Basner of Chester, has returned home somewhat better. Mrs. Birney's daughter, Mrs. Robert Webber, and children of Stanton, visited her last week.

Sunday visitors of Mr. and Mrs. Benjamin Cleaver were Mr. and Mrs. Roy Jackson and family of Philadelphia.

Boy Scout Weekend
Fifteen Scouts of Troop 75 spent a damp camp weekend at Camp Rodney, accompanied by Scoutmaster Don McLaughlin. Campers included Fred Bush, Marvin Crossan, James Cunane, Arthur Bonnett, Charles Hales, John Miller, Robert Schulz, Herbert Sharpe, Anthony Suppe, Earl Sweetman, Kenneth Varasco, Vernon West, Thomas Whitington, Donald Wiedegren, and Fred Williamson.

A junior choir is being formed at the Christiana Presbyterian Church under the direction of Choirmaster David Koch. Young singers between ages six and 12 are eligible. The first rehearsal has been set for this Saturday at 2 p.m. in the church.

Cameron Bros.

SOLD OUT

For Better and More Efficient

OIL BURNER

and

ELECTRIC SERVICE

Calls Will Be Made

To

A. M. "Jack" Hadley

82 E. Cleveland Ave.

PHONE NEWARK 7611

Mobil-Flame

The Quality Brand Bottled Gas with All the Extras!



SEE US
Newark Gas Service
Gas Service
Gas Appliances
Churchman's Road
Dial 6-2328

joeky and her hobby is collecting horse statues.

Libby's opinion of going steady depends upon the boy involved. Her pet peeve is people who snub you. One of her hopes is to go to Hawaii. Libby's favorites are: song, "River of No Return"; color, red; food, Dairy Queen; movie actor, Robert Mitchum; expression, "poof"; singer, Joni James; movie, "Gone With the Wind."

—Elizabeth Wooleyhan

Boys Play Pinnockle

To teach boys to play cards for fun rather than for money is the purpose of the recently organized Pinnockle Club.

Members of the club are divided into teams of two members. The teams are now engaged in a close tournament led by the team of Jack Hildreth and Arthur Money with a record of five wins and one loss.

Meeting third period on Tuesdays and Thursdays, the members are Carlton Jackson, Elwyn Buffington, Bill Cochran, Elmer MacAfee, Charles Davis, John Eichel, Ralph Colbert, Jack Hildreth, Francis Grundy, Jon Kleinbach, Ronald Hayman, Robert Hower, Arthur Money, Charles Witmer, Bill Hildreth, Kenneth Hall, Jack Gordon, Fritz Wolf, Charles Moore, Richard Schultz, Terry Sparks, Ronald Burris, and John Burris.

The club is sponsored by Mr. Richard Musselman, tenth grade teacher and also assistant football coach for our varsity squad.

—Ralph Colbert

Junior Achievement

The Junior Achievement companies, J.A.C. Enterprises and Prima Products, Inc., have announced that their products are now available to the public.

The earrings by Prima Products made their debut last week after the regular meeting of the company. By diffusing glass on copper the company has produced a very novel product. The earrings are made in two styles, button and dangling, with two variations in shape, disk and square. Almost any color can be ordered.

The artificial flowers made by J.A.C. Enterprises have been on the market for nearly three weeks now, and are making a big hit with the public. They are made from a wood-fiber which retains its shape after wearing and can be cleaned. The flowers are sold in a variety of colors, both natural and to match "my lady's" costume.

Both products may be purchased from members of the companies or from the sales managers, Leigh Truitt (J.A.C.) and Suzanne Schaal (Prima Products).

—Floy Bullock

Library News

"Let's Read" was the motto for Book Week observed in the Newark Schools Nov. 14 to 20.

A large cornucopia spilling over with book jackets was the decoration placed on the wall representing the new books which have been acquired by our library this year. We now have over 4,000 books in the library of which 201 have been added this year.

Students who work regularly in the library as library aides are: Phyllis Justice, Joseph Balinski, Barry Norton, Patty Burns, Ester Backoff, Helen Wendt, Eleanor Ennis, Marie Blomquist, -ane Quigley, Shirley Zist, Linda Fern, Joan Heitzenroder, and Patsy Griswold.

—Phyllis Justice

Girl Leaders

Members of the Girls Leaders' Club are planning to redecorate the girls' locker room within a few

weeks, according to President Peggy Borchardt.

Other projects being carried on this year are:

A campaign to urge the girls to be more careful with their belongings during gym class. (To accomplish this, there will be a five-cent fine for all lost articles); the preparation of a float for the Thanksgiving Day game with Conrad; the plan to assist Mrs. Margaret Reese, gym teacher, with gym classes, and refereeing intramural games such as hockey, basketball, and softball.

—Millie Schofield

Cesspools and Septic TANKS CLEANED

Odorless Excavating Anywhere

For Guaranteed Lowest Prices

Call

William S. Hickman

Phone West Chester 1454

Wilmington 4-2455

or New Castle 5788

Here At Home!

A Complete Optical Service

BROKEN LENSES DUPLICATED

FRAMES REPLACED

PRESCRIPTIONS FILLED

Free Adjustments — Quick Service



William B. Bridgewater

Jeweler Est. 1885

316-318 Delaware St.

New Castle

52 E. Main St.

Newark

Plumbing Heating

and

Electrical Supplies

Oil Burner Sales & Services

Automatic Gas & Electric Water Heaters

New Electric Root Master, cleans blocked sewers without digging. . . . Pipe cut to lengths & threaded 1/8" to 1"

Experienced & Courteous Mechanics

to give you

Prompt & Efficient Service

Shop On Wheels To Serve You

A. M. "JACK" HADLEY

82 East Cleveland Ave.

PHONE 7611

S&S Engineering Co. Building, Basement, side entrance

Buy the Finest TURKEYS

Don't Gamble on Thanksgiving

Only The Grower Can Guarantee

Prices Reduced

15%

Weighted — Oven Dressed

HENS—8 to 14 lb. 64c

TOMS—19 lb. up 59c

2 TOMS—Only 54c per lb.

TOMS GUARANTEED

R. J. FELSINGER

PHONE NEWARK 4856

Does Your Roof Leak?

CALL K.S. 1016

We do all types of

ROOFING AND REPAIRS

20 year written guarantee given with every job.

Kennett Home Improvement Co.

514 "D" St.

Kennett Square, Pa.

Never Before!

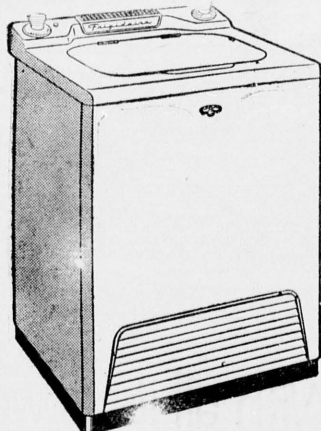

Now a completely new FULLY AUTOMATIC

Frigidaire Washer

\$229.95

Gives you the most

Priced with the Lowest

- Live-Water Action
- Exclusive Select-O-Dial
- Float-over Rinsing
- Rapidry Spin
- Lifetime Porcelain
- Exclusive Puls-a-matic mechanism
- Uses 2 to 8 gallons LESS water
- Truly automatic . . . not semi-automatic

Suburban Gas Company of Delaware

A. S. PRIESTLEY

Route 40 at Glasgow

Phone 8-1161

Discover the thrill of The Totally New '55 FORD!

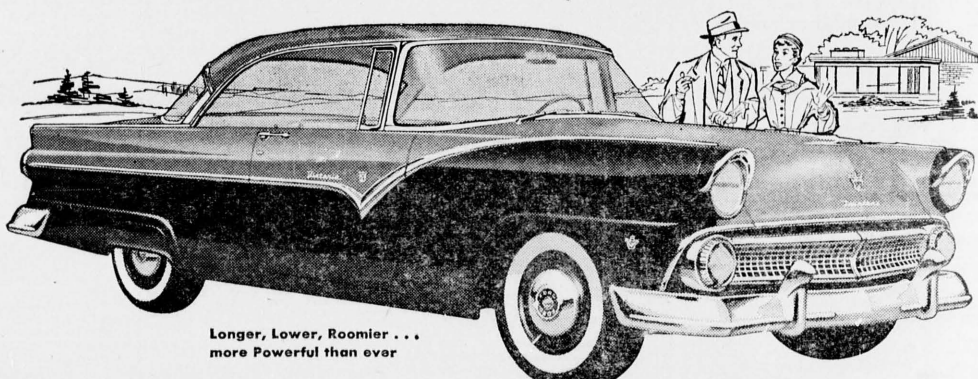

Longer, Lower, Roomier . . . more Powerful than ever

See totally new styling

inspired by the Ford THUNDERBIRD

There's never been a car like the Thunderbird! And, quite naturally, the fabulous Thunderbird styling is reflected in all the totally new Fords for '55. From the wide, smartly-contoured grille and visored headlamps to the fin-shaped rear fender line, the '55 Ford is the smartest, most distinctive new car you can buy.

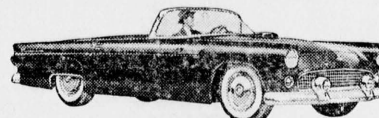

Try totally new power

EXCLUSIVE TRIGGER-TORQUE PERFORMANCE FROM 3 MIGHTY ENGINES

Your first test run will convince you this is no ordinary car. You move out swiftly and quietly . . . with all the power you'll ever need for safe passing and smooth, easy hill-climbing. And you can enjoy this exclusive

new Trigger-Torque performance in any one of Ford's 1955 models, whether V-8 or Six. You can choose from 3 mighty engines: the new 162-h.p. Y-block V-8 with higher compression and greater displacement;

the new 182-h.p. Y-block Special V-8 with extra-high compression and 4-barrel carburetion (available with Fordomatic in Fairlane and Station Wagon models); or the new 120-h.p. I-block Six, the industry's most modern six.



Your first look tells you Ford is longer, lower . . . the body totally new. But, what you can't appreciate at a glance is Ford's totally new chassis . . . totally new power . . . that make driving any '55 Ford excitingly new.

As you slip behind the wheel you discover the thrill of Ford's totally new wrap-around windshield with over a square foot of added "look-out" area. You feel completely "at home" in Ford's new sofa-wide, sofa-soft seats . . . tastefully upholstered in fabrics fresh and new.

And then you discover perhaps the greatest thrill of all! You turn the key . . . you nudge the accelerator . . . and instantly Ford's totally new Trigger-Torque power surges into action. It's the kind of smooth, responsive power that only the world's greatest builder of V-8's could bring you.

You'll discover the thrill of Ford's totally new ride almost instantly, too. Even the smoothest roads seem smoother with Ford's new Angle-Poised Ball-Joint Suspension.

Enjoy all these thrills and many more when you take your personal Test Drive in the '55 Ford. Your Ford Dealer invites you today.

Choose from 4 new lines...16 body styles

New FAIRLANE series

The Fairlane Victoria shown at the top of this advertisement features a completely new and ultra-smart body line. Inside, you'll discover rich new upholstery fabrics never before offered in a car.



New MAINLINE series

You choose from three beautiful new body styles including the Fordor (above). All have Ford's new Trigger-Torque performance and new Angle-Poised Ride. And choose Fordomatic, Overdrive or Conventional.

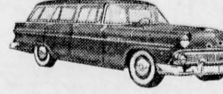

New STATION WAGON series

For '55, Ford offers five distinctive new station wagons: the 2-door, 6-passenger Ranch Wagon and Custom Ranch Wagon; the 4-door, 6-passenger Country Sedan (illustrated); the 4-door, 8-passenger Country Sedan and Country Squire.

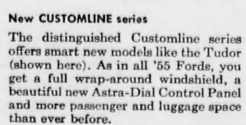

PLUS ALL THESE OTHER BRAND-NEW "WORTH MORE" FEATURES

- ★ New Speed-Trigger Fordomatic Drive has an automatic low gear for quicker starts and better passing ability.
- ★ New Turbo-Action Spark Plugs resist fouling, maintain operating efficiency up to 3 times as long as ordinary plugs.
- ★ New 10% Larger Brakes mean smoother stopping and up to 50% longer brake lining life.
- ★ New Tubeless Tires offer extra puncture and blow-out protection, longer life.
- ★ New Dual Exhaust System on V-8 engines in all Fairlane and Station Wagon models reduces exhaust back pressure for more responsive power.
- ★ New Torque-Tailored Rear Axles give you just the right overall drive ratio for brilliant Trigger-Torque performance.

(Fordomatic, Overdrive optional)

'55 FORD

The fine car of its field

FADER MOTOR COMPANY
Newark

PHONE 2571

GREAT TV, FORD THEATRE, CHANNEL 3 — THURSDAYS, 9:30 P.M.

State Development Dept. Offers Delaware Day Aid

Civic organizations, church groups or others planning special events for Delaware Day, Dec. 7, will have the assistance of the Delaware State Development Department.

The popular Delaware Insignia brochure and other material on the state will be made available to those who plan to put them to good use, Miles L. Frederick, director, announced.

"We should make every effort to call public attention to Delaware Day and the fact that we owe our title of First State to the events that transpired in Dover on that day in 1787," he said.

Public Sale

I will sell at public sale at my home on Rt. 7, leading from Christiansburg, Del., 1 1/2 miles from Christiansburg, on SATURDAY, DECEMBER 4, 1954, 11:00 A.M.

the following described personal property:

Stanchions, fence posts, hammer mill, power sprayer, corn planter, side delivery rake, rubber tired farm wagon, hay loader, milk separator, pipe, lum, seeder, electric fence, time clock, radios, flag stones, household goods, English china, silver, furniture, gas range, refrigerator, 3-piece living room suite, and studio couch.

Terms—Cash as sold.

A. VANDE POELE
J. Leslie Ford, Auctioneer.

Davis Oil Burner & Electrical Service

HEAT AIR HEATING — HEATERS VACUUM CLEANED
ELECTRICAL JOBBING & HOUSE WIRING
PHONE — NEWARK 6914
NIGHTS & HOLIDAYS — NEW CASTLE 2860

Front Line in the Fight for Health



The skill and experience of your physician prescribes the care you must take to preserve your health. The skill and experience of our pharmacists help you follow this service by providing you with the proper drug prescriptions. Depend on us for prompt drug attention.

Neighbors Pharmacy

Free Delivery
E. Main Dial 2900-2215

Past Commander R. C. Edmanson Of VFW Post Dies

Raymond S. Edmanson, Sr., 64, past commander of Lt. J. Allison O'Daniel Post 475, VFW, Newark, died Friday night in The Memorial Hospital after an illness of two weeks.

He had worked as foreman at National Vulcanized Fibre Company in Newark until his illness and had been with the company more than 35 years. He lived at 49 East Cleveland Avenue.

Born in Newark, he had served on the Mexican border with the Delaware National Guard and in France with the 59th Pioneer Infantry Regiment in World War I. He was a member of Newark Methodist Church, Aetna Hose Hook & Ladder Company, Newark, and Ki-Yi Pup Tent No. 1 of the Coolies in Wilmington.

He is survived by his wife, Mrs. Frances F. Edmanson; his mother, Mrs. Anna Edmanson, Newark; two sons, Raymond C. Jr., Leedom Estates, and Wallace G. Edmanson, Uniminden Acres; two sisters, Mrs. Edith Warrington, Newark, and Mrs. Blanche Muntz, Philadelphia; a brother, Ralph Edmanson, Newark, and three grandchildren. A brother, Howard, died last April.

The Rev. Dr. John J. Bunting, Jr., pastor of Newark Methodist Church, officiated at Monday funeral services in the parlors of R. T. Jones. Interment was in Newark Methodist Cemetery.

Lifelong Resident Sarah Alice Reed Dies On Saturday

Mrs. Sarah Alice Reed, 63, wife of Allen P. Reed of Possum Park Road near Newark, died Saturday morning in The Memorial Hospital.

Mrs. Reed was born in Newark, and, in addition to her husband, is survived by four daughters, Mrs. Audrey Bufamonte, Elam, Pa.; Mrs. Ruth Ford and Mrs. Catherine Stradley, Cecil, Md., and Mrs. Betty Reiley, Seaford; four sons, George Reed, Delaplane Manor, Newark; Daniel Reed, Longview, Wash.; Allen P. Reed, Jr., Cherry Hill, Md.; and Rodney Reed at home; a sister, Mrs. Carrie Greer, Newark; and 21 grandchildren.

Funeral services were held yesterday in the funeral parlors of R. T. Jones, Newark. Interment was in Newark Cemetery.

Help Fight TB



Christmas Bazaar Planned At Sanford, Sunny Hills

The Christmas Bazaar of Sanford and Sunny Hills School will be held at the campus field house in Hockessin, on Saturday, Dec. 4, from noon to 5 p.m. Proceeds will be used to buy equipment for Albright Hall, the school's new chemistry building now under construction by the students.

A pedigreed pet will be given as a door prize and Christmas tree decorations and gifts made by the school home economics students and by members of the PTA will be displayed. There will be a large display of toys for sale, and a white elephant shop. A fortune teller and a roving photographer will be present, and the snack bar will serve hot food and drinks.

Extended Coverage In Social Security Benefits Explained

Self-Employed Engineers, Accountants, Architects, Morticians Now Covered

"Engineers, accountants, architects, and funeral directors in Delaware who have their own business or partnership will be brought under the social security program for the first time after 1954," Myron Milbourn, manager of the Social Security office in Wilmington stated yesterday.

"They will be brought under the law on a compulsory basis and they will begin to earn old-age and survivors insurance for themselves and their dependents in the same way as self-employed persons have since the beginning of 1951.

Not included under 1954 amendments to the Social Security Act are lawyers, dentists, physicians, and men and women who are self-employed in other professional medical capacities, such as optometrists, veterinarians, chiropractors, and osteopaths," Mr. Milbourn added.

All self-employed professional men and women who are covered by the program for the first time beginning Jan. 1, 1955, will make their first report and pay their first social security tax on their earnings for their first taxable year after 1954. The report and the tax contribution will be sent with the Federal income tax return which is due April 15, 1956.

The social security tax for the self-employed person is three percent. All net income from \$400 to \$4,200 in a year will be reported for social security and will be credited to the individual's social security account.

Catherine F. Perry Dies In Hospital After Long Illness

Mrs. Catherine F. Perry, 78, widow of Bronson Perry of Marshfield, died Friday in a private hospital after an illness of three years.

Her husband died nine years ago and until her illness she lived with her daughter, Mrs. Roger P. Elderkin, 2001 Newport Gap Pike.

She was born in Mt. Cuba and had lived in this area most of her life. In addition to her daughter she is survived by a son, Vernon Perry, Wilmington; a sister, Mrs. Bertha Deery, Wilmington; and a brother, Horace Stoope, Roxboro, Pa.

Funeral services were held Tuesday in the funeral parlors of R. T. Jones. Interment was in White Clay Creek Cemetery.

BLANCHE MAE EVERETT

Silly Covers, Drapes and Reupholstering
Estimates free with or without material
Newark, Del., Rt. 1—Ogletown Rd
Phone: Newark 6405



Perfection for Protection

Now's the time to put on a fully insulated roof that will hold up under winter's snowy blustery weather . . . and keep your home warm, snug and dry. The money you save on fuel bills soon pays for the job!

UP TO 36 MONTHS TO PAY

RICHARD SMITH

64 East Cleveland Ave. Phone Newark 3563

PHILCO

FACTORY-SUPERVISED
SERVICEMEN

Repair all makes
all models of
TELEVISION
AND
RADIO
at

McCREA'S
Electronic Repair
716 LEHIGH ROAD
Newark, Del.

Phone NEWARK 3129



FRESH EGGS CHICKENS

dressed or alive for
Roasting--Stewing--Frying

ELWYN MANOR FARM

Phone Newark 8-8676 or 8-1313

Read The Newark Post for News of the Community.
Advertising in The Newark Post Gets Results.

All "21-inch" pictures are NOT the same size.
New larger G-E tube gives you . . .

THE WORLD'S LARGEST 21-INCH PICTURE!

TV's biggest 21-inch screen. Many so-called 21-inch sets give you only 220 square inches of picture. G-E Ultra-Vision gives you 262 square inches! See them all side-by-side before you buy!

Wherever you live—G-E is best! Best for UHF and VHF too. You can't buy finer quality or better performance than G-E Ultra-Vision. Come in today!

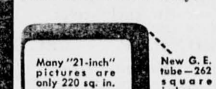

Many "21-inch" pictures are only 220 sq. in.



MODEL 17-T14
Large Screen Picture

149.95

Model 21C350. 21-inch Ultra-Vision Console. Selected Mahogany veneers. Concealed swivel casters.

180 Newark Electric Co.
EAST MAIN ST. Phone 8-1155

Today You'll See It!

ANNOUNCING A WHOLE NEW IDEA IN AUTOMOBILES FROM
DYNAMIC AMERICAN MOTORS



NOW—Double Strength SINGLE UNIT Body. You and your loved ones ride in a life-saving "Safety Zone" with Double Strength Single Unit Body. Passengers are surrounded by a safety belt of steel (as illustrated above). Double Strength Single Unit Body helps your Rambler stay new years longer . . . means greater value as a used car.



Smartest Car For Travel, Too! The Airliner Reclining Seat with four comfortable seat positions enables you to enjoy a chaise longue (illustrated), a travel couch, a reclining seat or, in 4-door models, Twin Travel Beds.



Three Times The Ride Comfort! Rambler Deep Coil Springs (at left) are longer, softer—and braced outward like "Sea Legs" to cushion car sway on curves and give a smoother, quieter ride. Compare the difference with ordinary Spring Suspension (at right).

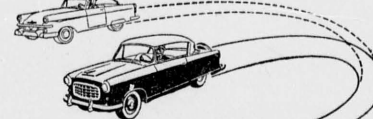

Lively New Performance. Here's the new idea in performance with the shortest turning radius on the road—amazing pick-up in a car that outdistances them all on a tank of gas. It's the lowest-priced car to offer Hydra-Matic Drive. Ball and needle bearings eliminate need for power steering.

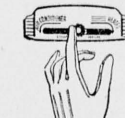

Now All-Season Air Conditioning* for Hundreds Less! Heats in winter . . . refrigerates in summer . . . ventilates year-round. World's finest, yet lowest-priced. *Patents applied for.

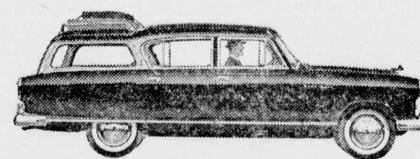

Newest, Smartest Idea in Station Wagons
—the new Four-Door Rambler Cross Country.

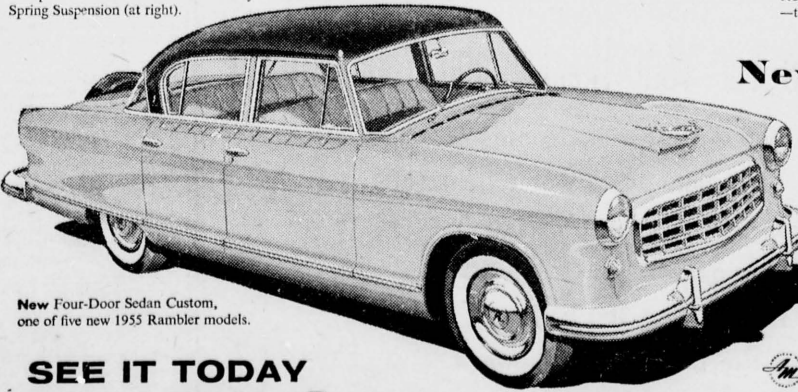

New Four-Door Sedan Custom, one of five new 1955 Rambler models.

SEE IT TODAY

AT ALL **Nash** DEALERS • AT ALL HUDSON DEALERS
DENNISON MOTOR COMPANY

19 Haines Street

Newark, Delaware

Phone 4241

Wait Disney now on Television. Great new family entertainment by Nash dealers and Hudson dealers. See your newspaper for time and channel.

This is the store!
Toys worth \$50 FREE! with any new

NORGE

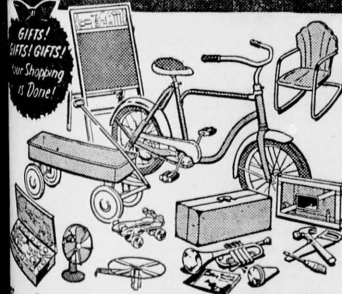

Now . . . with a new Norge refrigerator, freezer, automatic washer, dryer or range! \$50 worth of exciting, valuable gifts that'll make any child's Christmas dream come true! They're yours when you buy the "years ahead" Norge you've dreamed of owning. Come in now. Get full facts on Norge—and this fabulous offer today.

Big Valuable Toys FREE! • 1 two-wheel Junior Roadmaster Bicycle (Convertible to girl's model) • 1 Steel Coaster Wagon • 1 Rocking Chair • 1 "Handy Andy" Junior Tool Set • 1 Screaming Gyro Helicopter • 1 Golden Trumpet • 1 "Build Your Own" Whirling Fan Set • 1 Travel Art Paint Set • 1 Blackboard • 1 Pair of Ball-Bearing Roller Skates.

NORGE

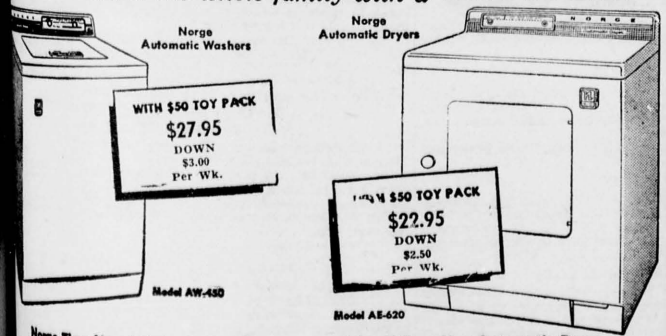

WITH \$50 TOY PACK
\$27.95
DOWN
\$3.00
Per Wk.

Model AW-450

WITH \$50 TOY PACK
\$22.95
DOWN
\$2.50
Per Wk.

Model AE-620

Norge Time-Line Automatic Washer
Safest and easiest-to-use washer ever designed, with automatic • Time-Line Control—a Norge exclusive • Safety Spin—lift the lid and it stops • Wave Action Apilator • 5-Way Rinsing—automatically removes all soap and soil.

Norge Time-Line Automatic Dryer
With • Time-Line Control—an exclusive with Norge • 4 Automatic dryer methods in one dryer • Your choice of heated air or air alone • Super Capacity Drying Cylinder • Super Volume Blower • Knee Action Door Line.

(Automatic Gas dryers also available)

Come in and see Norge today at:
EAGLE FURNITURE CO.

PHONE 3311

HI MOM! Did you see the **ANIMAL CIRCUS** at the **BUDGET SHOP**?
Please get one for me---FREE---with their Christmas Gift Offer---168 Main Street

Lutheran Layman To Discuss Local Building Program

Edmund Foehl To Visit St. Paul's To Outline Plans For New Church

Edmund R. Foehl, an associate director of the Lutheran Laymen's Movement for Stewardship, will come to Newark next week to address leaders in the building program of St. Paul's Lutheran Church.

Mr. Foehl, a fund raising counselor, will give preliminary advice on the foundations and principles of a successful capital fund-raising program.

He will speak at 8 p.m. Thursday, Dec. 2, at the home of William Jahns, Jr., 41 Townsend Road before members of St. Paul's who are either church councilmen or chairmen of committees in the building program. His appearance was arranged by the finance committee of which Cyril W. Everhart is chairman.

A 20.5-acre site has been purchased on Route 896 just south of the Newark city line.

ASC To Conduct County Election Of Committeemen

Plans have been completed for the annual election of New Castle County community committeemen for the 1955 Agricultural Stabilization and Conservation Program. The election will be conducted by mail and ballots will be mailed to every landowner and farm operator eligible to vote. A letter will accompany the ballots explaining the procedure to follow and there will also be a self-addressed envelope for the convenience of the voter in returning the ballot.

Thomas Vansant and Edward Wilson, of Newark, and Samuel Chambers, Hockessin, are candidates for the committee from the immediate area.

All landowners and farm operators are urged to vote and return their ballot by the December 3 deadline.

If eligible voters fail to receive this ballot by mail, they may obtain ballots by contacting the County ASC Office located at Courtney and Academy Streets, Newark.

STATE OF DELAWARE
Office of Secretary of State
CERTIFICATE OF DISSOLUTION
To All To Whom These Presents May Come, Greeting:

WHEREAS, it appears to my satisfaction by a duly authenticated certificate certifying that the dissolution of SANTA ROSA GAS PRODUCTS CO. a Delaware corporation whose principal office is located at

The Corporation Trust Company, No. 100 West Tenth Street in the City of Wilmington has been

STATE THEATRE
2 Shows - 7-9 p.m.
Saturday Continuous from 2 p.m. Sunday

AIR CONDITIONED
THURS., FRI. NOV. 25, 26

"Carnival Story"

SATURDAY NOV. 27

Claudette Colbert
"The Egg And I"

Plus

"Stations West"

SUN., MON., TUES.

NOV. 28, 29, 30

Spencer Tracy
"The Broken Lance"

Cinemascope
In Technicolor

WED., THUR. DEC. 1, 2

Howard Keel
"Rose Marie"

Cinemascope
In Color

authorized in accordance with the provisions of Section 275 of the General Corporation Law of Delaware, (Chapter 1, Title 8, Delaware Code), as amended, which certificate has been executed, sealed and acknowledged in accordance with the provisions of said Section 275.

Now, therefore, I, JOHN N. McDOWELL, Secretary of State of the State of Delaware, do hereby certify that the said corporation did on the twenty-second day of November, 1964,

file in this office a Certificate of Dissolution, duly executed, sealed and acknowledged, which certificate is now on file in my office as provided by law.

IN TESTIMONY WHEREOF, I have hereunto set my hand and official seal, at Dover, this twenty-second day of November, 1964.

(OFFICIAL SEAL)
JOHN N. McDOWELL,
Secretary of State
M. D. TOMLINSON,
Asst. Secretary of State

Nov. 25

EARN MORE ON YOUR MONEY

On Personal Savings, Trust Funds, Partnerships, Colleges, Churches, Lodges, Attorneys, Credit Unions, Pension and Welfare Funds, Estates, Real Estate Owners.

31%
CURRENT ANNUAL RATE

Any Amount \$100, to \$1,000,000
Write - phone - call in person for a free list A-4

NO CHARGE FOR OUR SERVICES

DEWITT INVESTMENT COMPANY

Phone: 6-0434
910 West Street
Wilmington 99, Del.

EARN MORE ON YOUR MONEY

Each Account Insured up to \$10,000

DEWITT INVESTMENT COMPANY

Phone: 6-0434
910 West Street
Wilmington 99, Del.

EARN MORE ON YOUR MONEY

Each Account Insured up to \$10,000

DEWITT INVESTMENT COMPANY

Phone: 6-0434
910 West Street
Wilmington 99, Del.

EARN MORE ON YOUR MONEY

Each Account Insured up to \$10,000

DEWITT INVESTMENT COMPANY

Phone: 6-0434
910 West Street
Wilmington 99, Del.

EARN MORE ON YOUR MONEY

Each Account Insured up to \$10,000

DEWITT INVESTMENT COMPANY

Phone: 6-0434
910 West Street
Wilmington 99, Del.

EARN MORE ON YOUR MONEY

Each Account Insured up to \$10,000

DEWITT INVESTMENT COMPANY

Phone: 6-0434
910 West Street
Wilmington 99, Del.

EARN MORE ON YOUR MONEY

Each Account Insured up to \$10,000

DEWITT INVESTMENT COMPANY

Phone: 6-0434
910 West Street
Wilmington 99, Del.

EARN MORE ON YOUR MONEY

Each Account Insured up to \$10,000

DEWITT INVESTMENT COMPANY

Phone: 6-0434
910 West Street
Wilmington 99, Del.

EARN MORE ON YOUR MONEY

Each Account Insured up to \$10,000

DEWITT INVESTMENT COMPANY

Phone: 6-0434
910 West Street
Wilmington 99, Del.

EARN MORE ON YOUR MONEY

Each Account Insured up to \$10,000

DEWITT INVESTMENT COMPANY

Phone: 6-0434
910 West Street
Wilmington 99, Del.

EARN MORE ON YOUR MONEY

Each Account Insured up to \$10,000

DEWITT INVESTMENT COMPANY

Phone: 6-0434
910 West Street
Wilmington 99, Del.

EARN MORE ON YOUR MONEY

Each Account Insured up to \$10,000

DEWITT INVESTMENT COMPANY

Phone: 6-0434
910 West Street
Wilmington 99, Del.

EARN MORE ON YOUR MONEY

Each Account Insured up to \$10,000

DEWITT INVESTMENT COMPANY

Phone: 6-0434
910 West Street
Wilmington 99, Del.

EARN MORE ON YOUR MONEY

Each Account Insured up to \$10,000

DEWITT INVESTMENT COMPANY

Phone: 6-0434
910 West Street
Wilmington 99, Del.

EARN MORE ON YOUR MONEY

Each Account Insured up to \$10,000

DEWITT INVESTMENT COMPANY

Phone: 6-0434
910 West Street
Wilmington 99, Del.

EARN MORE ON YOUR MONEY

Each Account Insured up to \$10,000

DEWITT INVESTMENT COMPANY

Phone: 6-0434
910 West Street
Wilmington 99, Del.

EARN MORE ON YOUR MONEY

Each Account Insured up to \$10,000

DEWITT INVESTMENT COMPANY

Phone: 6-0434
910 West Street
Wilmington 99, Del.

EARN MORE ON YOUR MONEY

Each Account Insured up to \$10,000

DEWITT INVESTMENT COMPANY

Phone: 6-0434
910 West Street
Wilmington 99, Del.

EARN MORE ON YOUR MONEY

Each Account Insured up to \$10,000

DEWITT INVESTMENT COMPANY

Phone: 6-0434
910 West Street
Wilmington 99, Del.

EARN MORE ON YOUR MONEY

Each Account Insured up to \$10,000

DEWITT INVESTMENT COMPANY

Phone: 6-0434
910 West Street
Wilmington 99, Del.

EARN MORE ON YOUR MONEY

Each Account Insured up to \$10,000

DEWITT INVESTMENT COMPANY

Phone: 6-0434
910 West Street
Wilmington 99, Del.

EARN MORE ON YOUR MONEY

Each Account Insured up to \$10,000

DEWITT INVESTMENT COMPANY

Phone: 6-0434
910 West Street
Wilmington 99, Del.

EARN MORE ON YOUR MONEY

Each Account Insured up to \$10,000

DEWITT INVESTMENT COMPANY

Phone: 6-0434
910 West Street
Wilmington 99, Del.

EARN MORE ON YOUR MONEY

Each Account Insured up to \$10,000

DEWITT INVESTMENT COMPANY

Phone: 6-0434
910 West Street
Wilmington 99, Del.

EARN MORE ON YOUR MONEY

Each Account Insured up to \$10,000

DEWITT INVESTMENT COMPANY

Phone: 6-0434
910 West Street
Wilmington 99, Del.

EARN MORE ON YOUR MONEY

Each Account Insured up to \$10,000

DEWITT INVESTMENT COMPANY

Phone: 6-0434
910 West Street
Wilmington 99, Del.

EARN MORE ON YOUR MONEY

Each Account Insured up to \$10,000

DEWITT INVESTMENT COMPANY

Phone: 6-0434
910 West Street
Wilmington 99, Del.

EARN MORE ON YOUR MONEY

Each Account Insured up to \$10,000

DEWITT INVESTMENT COMPANY

Phone: 6-0434
910 West Street
Wilmington 99, Del.

EARN MORE ON YOUR MONEY

Each Account Insured up to \$10,000

DEWITT INVESTMENT COMPANY

Phone: 6-0434
910 West Street
Wilmington 99, Del.

EARN MORE ON YOUR MONEY

Each Account Insured up to \$10,000

DEWITT INVESTMENT COMPANY

Phone: 6-0434
910 West Street
Wilmington 99, Del.

EARN MORE ON YOUR MONEY

Each Account Insured up to \$10,000

DEWITT INVESTMENT COMPANY

Phone: 6-0434
910 West Street
Wilmington 99, Del.

EARN MORE ON YOUR MONEY

Each Account Insured up to \$10,000

DEWITT INVESTMENT COMPANY

Phone: 6-0434
910 West Street
Wilmington 99, Del.

EARN MORE ON YOUR MONEY

Each Account Insured up to \$10,000

DEWITT INVESTMENT COMPANY

Phone: 6-0434
910 West Street
Wilmington 99, Del.

EARN MORE ON YOUR MONEY

Each Account Insured up to \$10,000

DEWITT INVESTMENT COMPANY

Phone: 6-0434
910 West Street
Wilmington 99, Del.

EARN MORE ON YOUR MONEY

Each Account Insured up to \$10,000

DEWITT INVESTMENT COMPANY

Phone: 6-0434
910 West Street
Wilmington 99, Del.

EARN MORE ON YOUR MONEY

Each Account Insured up to \$10,000

DEWITT INVESTMENT COMPANY

Phone: 6-0434
910 West Street
Wilmington 99, Del.

EARN MORE ON YOUR MONEY

Each Account Insured up to \$10,000

DEWITT INVESTMENT COMPANY

Phone: 6-0434
910 West Street
Wilmington 99, Del.

EARN MORE ON YOUR MONEY

Each Account Insured up to \$10,000

DEWITT INVESTMENT COMPANY

Phone: 6-0434
910 West Street
Wilmington 99, Del.

EARN MORE ON YOUR MONEY

Each Account Insured up to \$10,000

DEWITT INVESTMENT COMPANY

Phone: 6-0434
910 West Street
Wilmington 99, Del.

EARN MORE ON YOUR MONEY

Each Account Insured up to \$10,000

DEWITT INVESTMENT COMPANY

Phone: 6-0434
910 West Street
Wilmington 99, Del.

EARN MORE ON YOUR MONEY

Each Account Insured up to \$10,000

DEWITT INVESTMENT COMPANY

Phone: 6-0434
910 West Street
Wilmington 99, Del.

EARN MORE ON YOUR MONEY

Each Account Insured up to \$10,000

DEWITT INVESTMENT COMPANY

Phone: 6-0434
910 West Street
Wilmington 99, Del.

EARN MORE ON YOUR MONEY

Each Account Insured up to \$10,000

DEWITT INVESTMENT COMPANY

Phone: 6-0434
910 West Street
Wilmington 99, Del.

EARN MORE ON YOUR MONEY

Each Account Insured up to \$10,000

DEWITT INVESTMENT COMPANY

Phone: 6-0434
910 West Street
Wilmington 99, Del.

EARN MORE ON YOUR MONEY

Each Account Insured up to \$10,000

DEWITT INVESTMENT COMPANY

Phone: 6-0434
910 West Street
Wilmington 99, Del.

EARN MORE ON YOUR MONEY

Each Account Insured up to \$10,000

DEWITT INVESTMENT COMPANY

Phone: 6-0434
910 West Street
Wilmington 99, Del.

EARN MORE ON YOUR MONEY

Each Account Insured up to \$10,000

DEWITT INVESTMENT COMPANY

Phone: 6-0434
910 West Street
Wilmington 99, Del.

EARN MORE ON YOUR MONEY

Each Account Insured up to \$10,000

DEWITT INVESTMENT COMPANY

Phone: 6-0434
910 West Street
Wilmington 99, Del.

EARN MORE ON YOUR MONEY