

# NEWARK POST

❖ Greater Newark's Hometown Newspaper Since 1910 ❖

90th Year, Issue 25

© 1999

July 30, 1999

Newark, Del. • 50¢

## THIS WEEK

### IN SPORTS

LITTLE LEAGUE  
TEAMS  
KEEP  
WINNING. 22

### IN LIFESTYLE

FRISBEE GOLF A  
BIG HIT  
IN THE  
STATE. 12

### IN THE NEWS

PUGLISI NAMED  
CHAIR OF  
WILMAPCO  
COMMITTEE. 3

### INDEX

NEWS	1-5, 9
POLICE BLOTTER	2
OPINION	10
LIFESTYLE	12
THE ARTS	13
DIVERSIONS	14
COMMUNITY	16
SPORTS	22-25
PEOPLENEWS	6-7
OBITUARIES	8
CLASSIFIEDS	28-36

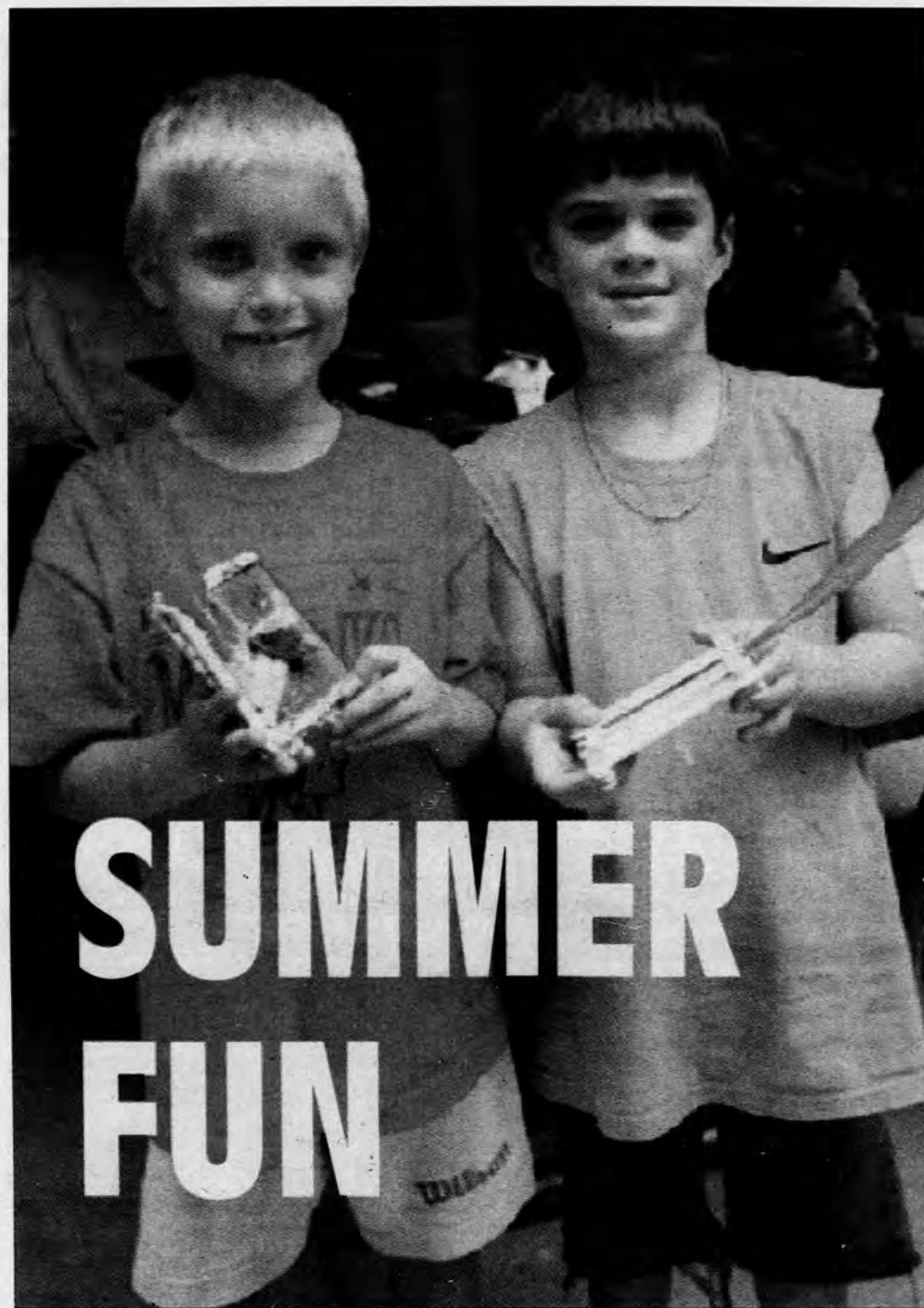

Justin Altemus and Ian West (blonde) showed off boats they made to race on Christina Creek during summer camp.

# SUMMER FUN

NEWARK POST PHOTO BY HEIDI SCHEING

## Riverwalk residents outraged

By SHARON R. COLE

NEWARK POST STAFF WRITER

**A** HANDFUL OF RECENT HOME buyers in the Riverwalk community are speaking up about the numerous repairs and construction problems they are experiencing in their newly-built community.

The development located on Walther Road in Bear consists of about 38 completed two-story townhomes with 32 more being built by the Pulte Home Corporation.

Pulte is an international corporation licensed to build in New Castle County that has been a member of the Home Builders Association of Delaware since 1993, according to Joe Thompson, director of the association.

According to Gilberto Medina, a resident of Riverwalk for the past six months, his family continues to deal with water leaks from the second-floor tub, lack of air-conditioning on the second floor, and sagging ceiling beams on the first floor.

ing beams on the first floor.

Medina said his neighbors have similar complaints. "Everyone has the same problems here," he said.

Medina said that the situation is so bad that his wife does not give her two young children a bath anymore because of the leaks coming through on their first floor ceiling. Instead he said that she only runs the shower.

Although Medina said that repairmen come to fix the problems, they just keep recurring.

"We finally got Conectiv (who is not contracted through Pulte) out here to fix our air-conditioning," said a frustrated Medina. "They said that there is bad engineering here."

Neighbor Danielle Harris also expressed dissatisfaction with her new home.

"You move in thinking that you don't have to do any (major repairs) with your new house and right away we've all been repairing and repainting," she said.

A resident for only four months, Harris

See PULTE, 4 ►

## Iron Hill sting

Local residents have complained for years

New Castle County Police arrested at least 37 men ranging in age from 27 to 72 in the past week for soliciting sexual acts at Iron Hill Park south of Newark.

Officers reported that the park located on Whittaker Road off Old Baltimore Pike, was the target of an ongoing sting operation. "During a four-day period, 36 subjects were arrested for 51 criminal charges," said Officer Trinidad Navarro.

Charges included 35 counts of loitering for the purpose of engaging or soliciting sexual intercourse, 10 counts of indecent exposure, four counts of offensive touching, one count of unlawful sexual contact, and one count of lewdness. No names were released by police.

Navarro said there has been an average of about nine arrests each day of the project. He also reported that all of the subjects have been men

See STING, 5 ►

## Leadership academy piloted

By SHARON R. COLE

NEWARK POST STAFF WRITER

Administrators from the Christina School District recently completed the test run of a week-long leadership academy developed by the University of Delaware.

According to Jeff Raffel, director of the University of Delaware's School of Urban Affairs, the program included educational exercises, special workshops, and presentations from school leadership experts, including keynote speaker Philip Hallinger, director of the International Institute for Principals at Vanderbilt University.

"The idea of most of the program was to get administrators to look outside of the box and to learn how to get something done that might seem impossible," Raffel said. "If there is no benchmark or expectation, you don't know how well you are doing, or how much you can do."

Christina's 25 participating school administrators had the opportunity to upgrade skills that are critical for

See ACADEMY, 5 ►





## POLICE BRIEFS

## Suspects sought

Sometime between 7:30 a.m. and 1:15 p.m. on July 20, unknown persons entered a residence on Wither- spoon Lane and removed an RCA TV and a Magnavox TV with a total value of \$400. During the investigation, officers interviewed a pawn- broker who said items matching the description of this property were brought in for sale by three men who left when the store asked for ID. The suspects are described as white males, one 5 feet, 8 inches, 250 pounds, blonde hair and wear- ing a green shirt, one 5 feet, 11 inches, 300 pounds, brown hair and wearing a blue shirt, and one 5 feet, 11 inches, 150 pounds, with a mus- tache, wearing a baseball cap and a tank top shirt. Anyone with infor- mation is asked to call police at 366-7111.

## Vandalism at Downes

Newark Police report two boys, ages 13 and 16, allegedly broke six windows at Downes Elementary School on Casho Mill Road some- time between July 20 at 5 p.m. and July 21 at 7 a.m. Damage was esti- mated at \$1,000 but police reported Christina District officials declined to prosecute.

## Men assaulted

A 20-year-old Newark man told Newark Police he was punched for unknown reasons by an unidenti- fied man in the parking lot of apart- ments on Wharton Drive on July 18 around 3 a.m. After the victim fled back into the apartments, another man went outside and was struck with a glass bottle by a suspect described as a black male.

## Police seek info

Delaware Crimestoppers and the Delaware State Police are seeking information about a road rage incident which result- ed in serious injuries. According to police, the incident occurred between two drivers on



Feb. 27, 1999, in the area of Route 72 and Route 4 when stones thrown up from the road by one car struck another. In a confrontation, one driver struck the other with a tire iron causing serious injuries to the victim's head and face. The suspect fled westbound on Route 4 in a Chevrolet S10 4x4 pickup truck which had chrome rails on the bed area. The suspect, seen here in a composite drawing provid- ed by the state police, is described as a white male, early 20s, 5 feet, 10 inches tall, 150 to 160 pounds, with short red hair and freckles.

Anyone who may have wit- nessed this incident or has any knowledge of it is urged to call Crimestoppers at 1-800-TIP- 3333.

## New law penalizes aggressive driving

## Governor hopes for safer highways

Governor Thomas R. Carper signed a bill last week aimed at creating safer roadways by cracking down on a host of aggressive driv- ing activities. The bill penalizes drivers who engage in a number of risky driving tactics and disregard road safety while they are behind the wheel.

In a recent national poll, 60 per- cent of those surveyed identified aggressive driving as the top threat to their on-the-road safety. Delaware joins Arizona and Vir- ginia in enacting this legislation — the only states to do so to date.

"If this measure saves one life or one injury, it will have served us well," said Carper at the signing.

According to police statistics, aggressive driving in Delaware con- tributed to more than half the 107 fatal crashes in 1998 and 58 percent of the 57 fatalities to date this year. Nationally, aggressive drivers are involved in two-thirds of fatal acci- dents and nearly 35 percent of all

crashes.

Under the new law, drivers who commit three or more identified traffic violations in one incident will be charged with aggressive driv- ing. Identified violations include tailgating, speeding, passing on the shoulder, unsafe lane changes, fail- ure to yield the right of way, driving through stop signs or red lights, and passing stopped school buses.

First-time violators will incur fines of \$100 to \$300 in addition to attendance in a mandatory driving behavior modification class. Drivers convicted twice within three years will have their licenses sus- pended for 30 days. Depending on the severity of the incident, the penalty could also include 30 to 60 days in jail.

## FOR THE RECORD

Dr. Roland Roth is the Universi- ty of Delaware professor who has been studying songbirds on a Newark woodlot. His name was incorrect in the Lifestyle story which appeared in the July 23 issue.

**Celebrating 5 Years**

**With Our Biggest Sale**

**Save 15-40% On Almost Everything**

**20% OFF**

**One Non-Sale Item**  
**When You Present This Coupon**

Sale Ends 8/2/99

**The Scented Cottage**  
780 Peoples Plaza  
Glasgow, DE 19702  
**302-836-6049**

*Sum-R-Fun Pools & Spas • Sum-R-Fun Pools & Spas*

**The Way We**

**STOP ALGAE**

**Is Simply Brilliant.**

BioGuard® has a full line of pool care products to kill algae, prevent it and control it, too. Follow the expert advice of your BioGuard Authorized Dealer so you can stop algae before it starts.

Algae doesn't have to be a problem. Use BioGuard products to keep algae away and pool water sparkling clear and brilliant.

Visit our Website at [www.bioguard.com](http://www.bioguard.com)

**Sum-R-Fun**  
Pool Products, Inc.

1941 Kirkwood Hwy.  
Newark, DE  
302-368-7201

621 Naamans Rd.  
Northtowne Plaza  
Claymont, DE  
302-792-2731

Remember NO  
SALES TAX IN DE!!!

**BioGuard.**

**The best way to blue.**

**TOOL BOXES • BEDLINERS • GRILL GUARDS • TONNEAU COVERS**

**FORMERLY TOP CITY**

**LEER** Truck Accessory Center

779 Pulaski Hwy., Bear, DE 19701  
**302-324-8383**

**UP TO \$95 IN SAVINGS!** Starting at **\$79999**

**SPECIAL OF THE MONTH! CONSOLES & ABSORBERS**

**UP TO \$80 IN SAVINGS!**

**Financing Available**

Starting at **\$88500**

**Mention this ad to receive \$15 OFF any POLY BEDLINER!**

**PROFESSIONAL INSTALLATION AVAILABLE AT ALL TIMES**

**Open: Mon. - Fri. 9 AM - 6 PM**  
**Sat. 9 AM - 3 PM Closed Sun.**

**TOOL BOXES • BEDLINERS • GRILL GUARDS • TONNEAU COVERS**

**RUNNING BOARDS • STEP BARS • BUG SHIELDS • HITCHES • VENT VISORS • RUNNING BOARDS**



## Can we help?

**Offices:** The paper's offices are located conveniently in the Rob-scott Building, 153 E. Chestnut Hill Rd., Newark, DE 19713. Office hours are 8:30 a.m. to 5 p.m. weekdays.

**Phone:** (302) 737-0724

**Facsimile:** (302) 737-9019

**e-mail:** newpost@dca.net

**On the Internet:**

http://www.ncbl.com/post/

**To subscribe:** Call 737-0724 or 1-800-220-3311. Cost is \$15.95 per year to New Castle County addresses. To begin a subscription, simply call.

**To place a classified:** Call 1-800-220-1230

**To place a display ad:** Call 737-0724.

**THE STAFF** of the *Newark Post* is anxious to assist readers and advertisers. Reporters, writers, editors and salespeople can be contacted as listed:

**James B. Streit, Jr.** is the publisher of the *Newark Post*. He sets policies and manages all departments in the Newark office. Call him at 737-0724.

**Mary E. Petzak** is the editor. She leads the news staff and reports on government, education and police news. Contact her at 737-0724.

**Chris Donahue** prepares the sports pages of this newspaper. The sports editor is seldom in the office, however, he checks in frequently. Leave messages for Chris at 737-0724.

**Sharon R. Cole** is a staff writer and general assignment reporter. Contact her at 737-0724.

**Denise Wilson** is the office manager and editorial assistant who processes most press releases. She prepares obituaries and People briefs. She is assisted by **Kathy Burr**. Contact them at 737-0724.

**Phil Toman** has been the paper's arts editor since 1969. Well-known in the arts community, he writes his weekly column from his Newark home. Leave messages for him at 737-0724.

**Other contributing writers** include Meghan Aftosmis, Jack Bartley, Peg Broadwater, Elbert Chance, Martin Groundland, Marvin Hummel, Ruth M. Kelly, Laura Sankowich, and Marty Valania. Leave messages for them at 737-0724.

**Tina Winmill** is the *Newark Post's* advertising director and manages the local sales team. She can be reached at 1-800-220-3311.

**Jim Galoff**, sales team leader, services advertising clients in the south Newark, Bear, Glasgow and Routes 40/13 area. Call him at 737-0724.

**Tracy Shuman** sells ads in the downtown Newark area. She can be reached simply by calling 737-0724.

**Perry Barr** sells ads in the Greater Newark and Kirkwood Highway area. He can be reached by calling 737-0724.

**Linda Streit** is the advertising assistant. She can assist callers with questions about advertising rates, policies and deadlines. Call her at 737-0724.

**Other advertising reps** include Kay P. McGlothlin, Renee Quietmeyer, Jerry Rutt and Kim Spencer. Bonnie Lietwiler is the classifieds advertising manager.

Our circulation manager is **John Coleman**. For information regarding *Newark Post* subscriptions, call 1-800-220-3311.

**Marty Valania** is our Director of Pagination. **Jane Thomas** manages the Composition Department.

The *Newark Post* is published Friday by Chesapeake Publishing Corporation. News and local sales offices are located in the Robscott Building, 153 E. Chestnut Hill Rd., Newark, DE 19713. It is the policy of the *Newark Post* not to withhold from the public those items of information which are a matter of public record. All advertising and news are accepted and printed only at the sole discretion of the publisher. The *Newark Post* is a proud member of the Maryland-Delaware-D.C. Press Association, the National Newspaper Association and the Downtown Newark Partnership, formerly the Newark Business Association.

**POSTMASTER:** Send address changes to: *Newark Post*, 153 East Chestnut Hill Road, Newark, DE 19713. Periodicals postage paid at Newark, Del., and additional offices.

# Puglisi named chair of WILMAPCO committee

Newark resident Anita Puglisi was appointed chair of the Public Advisory Committee (PAC) of the Wilmington Area Planning Council. The 24-member committee serves as a liaison between WILMAPCO and the community.

## Mandatory water restrictions loom in Newark

City manager Carl Luft said mandatory water restrictions are a "good possibility" in Newark by next week.

"We're pretty sure we will be OK this week," Luft told city council on Monday, "but mandatory restrictions are probable next week under present conditions."

Mayor Hal Godwin said he was not sure everyone got the message about voluntary restrictions which went into effect throughout Delaware last Friday. "I see people's sprinklers going on green lawns," Godwin said.

Luft said thanked the city water department for quick-thinking which added to the water supply last week. "They realized rain up in Pennsylvania would bring more flow down the White Clay," said

Puglisi, a former candidate for Mayor of Newark, was recently presented the Woman of the Year Award by the University of Delaware Women's Club.

Barbara Washam, was elected vice chair of the PAC. She is a civic

leader in the city of Wilmington and has helped spearhead revitalization projects throughout the downtown.

The Technical Advisory Committee (TAC) re-elected Anna Marie Gonnella to a third term as chair. The TAC coordinates transportation and land use agency planning issues. Gonnella is Policy & Planning Coordinator for the Delaware River and Bay Authority. She was recently appointed the first woman chair



Puglisi

of the South Jersey Transit Advisory Committee.

Philip Wheeler of the Delaware Department of Natural Resources and Environmental Control, a 4-year veteran of the TAC, is the new vice chair.

The WILMAPCO Council elected Delaware Department of Transportation Secretary Anne P. Canby, and Elkton Mayor Robert Alt to serve second terms respectively as chair and vice chair.

The Wilmington Area Planning Council coordinates federal transportation investments for New Castle and Cecil counties.

**OPEN A PRIVATE MAIL BOX FOR 6 MONTHS GET ONE MONTH FREE!**

**WE'VE GOT IT ALL! POSTNET.**

**POSTAL & BUSINESS SERVICES**

**Fox Run Shopping Center**

26 Fox Hunt Drive • Bear, DE 19701

Phone: (302) 836-9766 • Fax: (302) 836-9774

Must mention or bring in ad. While supplies last.

**I Love "Lucy & Ethel's"**  
Unique Co-op Shops



**New/used decorative items:**

- Collectibles
- Hand-Made Candles
- Crafts
- Used Furniture
- Comic Books
- Beanies

Co-op space available

**Store Hours:**

Tue-Fri 11-6

Sat 9-5

Sun 12-5

851 Old Belt Pk (at Rt 72)

Newark, DE 19702

(302) 737-8212



**Flea market every weekend**

# Come Celebrate The Grand Opening Of Our New Location In Bear, Delaware



**Enter For The Opportunity To Win Cash Prizes of \$750, \$1,000 and \$5,000.\***

**Daily Cash Drawings Will Also Be Held.**

**Enter Between July 31, 1999 and August 14, 1999.**

# COLLECT \$5000

## Join Us For Food & Fun Saturday, July 31st 9AM - 2PM

Meet Your Favorite Characters

**9:30AM** Tweety Bird

**10:30AM** Elmo

**11:00AM** Rocky Bluewinkle

**11:30AM** Tazmanian Devil

**11:00AM - 1:30PM**

Facepainting

**10:00AM - 2:00PM**

Free Hot Dogs, Soda, Italian Water Ice & Soft Pretzels

**10:00AM - 2:00PM**

Watch Our Amazing Balloon Magician

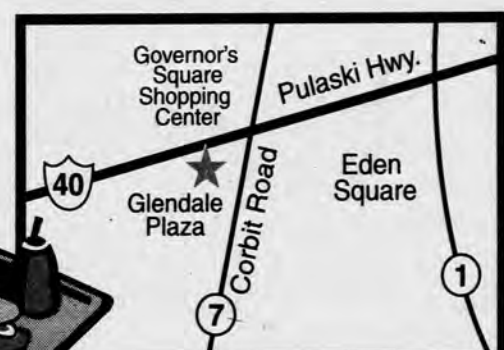

**Artisans' Bank**

**BEAR OFFICE**  
Glendale Plaza  
1124 Pulaski Highway  
Bear, Delaware 19701  
302.834.8800 (Fax) 302.834.8830

Member  
**FDIC**



\*No purchase necessary. Prize drawing details and rules will be available at the Bear Office.



# Tax bills confusing residents

By LAURA SANKOWICH

NEWARK POST CONTRIBUTING WRITER

Local school district and property tax bills may cause many property owners in New Castle County a bit of a headache this year.

In the past both taxes were contained on one bill. This year the two taxes were placed on separate bills and due dates were moved up a month causing protest among many tax payers.

"The decision was made to separate the bills so people had a clearer idea of where their dollars go," said County spokesperson D.J. Guthrie Carter.

County officials have said they are falsely accused of raising the school taxes, even though those levies are set by districts.

Frequently the "bill" contains the words "This is not a bill. Do not pay." The phrase is repeated twice in outlined black letters. However it also contains the words "Please return this portion with your payment," pointing to a perforated line followed by instructions on how to

write out the check.

The "bill" also contains the amount of tax due letting citizens know they can use their Discover card to pay, an additional notice warning people of a new due date of Sept. 1 for their taxes and a postage-paid envelope to enclose a check in payment.

Guthrie Carter said the bills containing the words "don't pay," were sent to people who have their bills paid out of an escrow account. "Our objective was for everyone to have exact information on where their taxes went. They're getting a copy of what their mortgage company receives."

She said the prepaid mailing envelope was inadvertently placed with the other documents and will not be done in the future. That left residents hoping that their mortgage company can figure out the county's strategy.

Gordon explained at a civic association meeting that there was some "miscommunication" about the county's due date. "Taxes are due the first of September, but people won't be fined until after the 30th,"

he said.

Joe Busier Sr., president of the Centennial Village Civic Association, was among several people at the meeting who accused the county of acting out of self interest and trying to incur a higher rate of interest on their tax dollars by moving the due date up 30 days.

Gordon said the original change in the date was due to the frequency of late payments that were being received by the county and the fines that had to be assessed.

At the meeting, Gordon said bills should be paid by the first, however there would be a grace period of one month for them to turn in their bills without being taxed. The ultimate due date was still the same as the original one, he said.

This week, the county was mailing out another notice to further clarify their policy. According to the latest information, the "due date" for New Castle County property taxes and local school district taxes is Sept. 30, and late penalties will not accrue until after that date.

## Local legislators discuss recent session

By MEGHAN AFTOSMIS

NEWARK POST CONTRIBUTING WRITER

Schools, taxes and health care costs were among the top priorities in a recent discussion between area legislators and residents.

State senators Steve H. Amick (R-Newark West) and Liane M. Sorenson (R-Hockessin), together with state representatives Timothy Boulden (R-Newark), and Stephanie A. Ulbrich (R-Newark South) held a public meeting at the Newark Municipal Building last week to discuss bills that were considered and debated in the General Assembly this year and those that will come up again in the next session.

The legislators assured residents that the pension exclusion bill, which raises the current exclusion from \$5,000 to \$12,500 and the personal income tax reduction bill will

provide an average reduction of .4 percent, lowering the top tax rate to 5.95 percent, would pass in an upcoming Special Session which starts Aug. 3.

"We don't want to send a message to citizens that we want them to move here, work and raise their families and then move away," Boulden said.

Amick said a measure providing a substantial increase in the child care tax credit would also pass.

The land preservation tax credit for permanent gifts of land or interest in land to public agencies and qualified private, nonprofit, charitable organizations, and a 25 percent cut in the gross receipts tax for manufacturers also will be likely to pass with the group of bills, said the legislators.

But, although residents were happy to hear about tax reductions, many were concerned with those bills concerning education.

Sorenson and Ulbrich have been working for months on a professional accountability bill, which would include teachers and school administrators.

"The major stumbling block has been whether student performance should have an effect on teacher evaluations," Ulbrich said.

But evaluations will no longer be based on a single test, she said. There are now multiple measures that will be taken every year. This new system is being revamped by the Delaware Professional Board, which includes a large number of educators, parents and business community members, Sorenson said.

Another school measure, the school capacity legislation awaiting the governor's signature, would require verification that local school's have classroom space for students from a new development

See LEGISLATORS, 5 ▶



NEWARK POST PHOTOS BY SHARON R. COLE

A line of spots where water leaked march across Monica and Dominick Durante's kitchen ceiling in their new home at Riverwalk.

## Pulte upsets Riverwalk residents

▶ PULTE, from 1

said that she has had to come home from work at least four times to meet with repairs.

Harris has suffered water damage due to a leak in the main water line in her laundry room and leakage from her master bath. As a result, she has numerous patches on her ceiling and walls. Other problems inside her home consist of vertical cracks in the paint on several wall corners, poorly-done paint jobs that reveal uneven thicknesses with paint drippings, and a bowed door.

"Bowed doors are common here," said Harris while pointing at her laundry room door that severely bends on its top half and does not close properly.

Bayard and Annette Thompson, also Riverwalk residents, are livid about the poor workmanship of their new home.

The Thompson's moved into the community on Jan. 27 of this year and have since been dealing with major water damage on their first floor ceiling due to leakage from the second floor master bath, flooding in their basement and a lack of air-conditioning flowing through the



This bowed door in Danielle Harris' Riverwalk home does not meet the doorjamb even when completely closed.

first and second level.

"It is very stupid for them not to satisfy me because I'm next to the sales model," said Annette Thompson.

After the Thompson's were told that a water leak coming from the model home that flooded their basement was repaired, a larger flood occurred only three days later.

In addition to that, the Thompson's first floor ceiling has been patched repeatedly which reveals impressions of the ceiling beams that appear to be sinking below the drywall.

"I (told Pulte management) 'I want my house the way I thought I was buying my house!'" said Annette Thompson. "They will never wear me down, so they might as well give in to me."

Steve O'Neil, Pulte's director of construction at Riverwalk would not respond when a reporter asked him about these complaints. "I will contact any person individually if they have problems, but I will not make a comment for public forum," he said.

O'Neil also requested the reporter not contact any other Pulte employees for information.

Another major concern of the residents, according to Medina, is the flooding that has occurred behind their homes. Although there hasn't been enough rain to see if it will happen again, Medina reported that earlier this year very deep water accumulated behind one family's swing set posing a possible safety hazard.

Although they understand that some kinks have to be worked out with new construction, the residents all have experienced too many situations that they said reflects poor workmanship.

"There are always going to be little things here and there because the house is made by man and man is not perfect, but this is really not good," said Mrs. Medina



### Do you need a new computer?

- Zero Money Down
- Some credit problems okay
- Brand New Factory-Direct Gateway Computers
- Pentium III 500
- 128k memory
- 19 gig Hard Drive
- Low monthly payment

To waive first payment (July only)  
Call OMC's Computer Division 800-477-9016

### Diabetic Patients!!(Type 1 & Type 2)

If you have Medicare or Private Insurance,  
You may be eligible to receive your:

**Diabetic supplies at**

**NO Cost To You!**

For more information call  
**Diabetic Supply Program**

**Toll Free 1-888-466-2678**

(no HMO patients, please)

## ATTORNEYS

Mark D. Sisk

- Newark City Prosecutor, 1980-1994
- Defense of Traffic, Criminal & Building Code Charges
- Family Law
- Real Estate



NEW NEW  
OFFICE LOCATION  
299 E. Main St.  
Newark, DE 19711



Brian P. Glancy

- Personal Injury
- Real Estate
- Wills and Estates

Hughes, Sisk and Glancy, P.A.

**368-1200**

Listing of areas of practice does not represent official certification as a specialist in any area.



**Casual Marketplace**  
DISTINCTIVE CASUAL FURNITURE & GIFTS

**SUMMER SALE**

400 Hockessin Corner  
Hockessin, DE 19707

302-234-4800

www.casualmarketplace.com

OPEN DAILY





## Iron Hill sting nets homosexual sex solicitation

### ► STING, from 1

and six arrests were of people from Maryland and three from Pennsylvania.

"This is not just a local problem," Navarro said. "We have people from other regions coming here — that's how well known it is."

One resident of the Cooches Bridge area, who did not want her name used, said she had complained to police about questionable activity there over a year ago.

"They (make me uncomfortable), but I'll be damned if I let them chase me out," she said. "I still walk there."

The resident also claimed that she had seen many college and high school age boys in the park who she believed were prostituting themselves. "I saw men's underpants and cigarette butts on the paths all over the place," she added. "The boys would start arriving after school around three."

The woman said she did not see any change after she complained.

"If women were soliciting in short skirts, you'd have a problem with that," she said before the arrests. "Why hasn't anyone done something about college and high school boys who go there to make money?"

George Bursler, a Villa Belmont resident, said that three years ago he got a man arrested for lewdness. "I took my car up there to wash it and a man pulled up and stared at me," he said. "I drove away and he followed me (to where I re-parked)."

"Then he got out of his car, went to the woods, pulled his drawers down and pointed at his bottom," Bursler said that he had witnessed strange behavior at the park as recently as July 24 and has never felt that it was safe to take his family there.

"You don't know how to act because you might provoke them," he said, claiming that some of the men he saw there seemed to get angry. "Now we know how women feel."

Police reported complaints from residents and citizens concerning

the sexual activity in the park led to the investigation. Navarro could not say how long police had been receiving complaints, but stated they had surveillance throughout the park prior to the special project which began on July 23.

During the assignment, several undercover police officers roamed through the pathways and parking lots. Police said men soliciting for sex approached the undercover officers and on several occasions actually exposed themselves.

Navarro also said that Iron Hill Park has been identified on an Internet site as a location where men can go to solicit sexual acts.

The park hasn't always been a place where families felt unsafe.

"Years ago, everybody went there and kids played ball there," said the woman resident. "It's a lovely park, but they've taken it and disgraced it."

Mary E. Petzak and Sharon R. Cole contributed to this story.

## Christina District completes test run

### ► ACADEMY, from 1

amending student performance and school improvement.

Elva Brooks, principal of Thurgood Marshall Elementary School in Bear, said the program offered new ideas and hands-on experience.

"It was great having the opportunity to talk to other principals in all grade levels so that you have a perspective outside of your own building," Brooks said.

In addition to being exposed to a greater network of colleagues, Brooks said that she appreciated being able to use a technical simulator which gave her experience in picking apart student data.

According to Newark High School principal Frank Hagan, who was involved in organizing the program, the academy is something all administrators need with the inception of new state standards.

"There are some skills that need to be reinforced and developed in principals that we don't have in making the transition into new student accountability, particularly in utilizing data," he said.

Hagan stated that he wants to make sure that he and other administrators know what to do with the onslaught of new student data that will come from state testing.

In addition he said that the academy is not a one-week deal that would lose its steam among participants. "The administrators will continue to meet with faculty and outside experts every month for case study sessions throughout the year," he said.

The leadership academy has also gained full support from Paul Fine, the executive director of the Business/Public Education Council.

"We recognize that for many years, this has been a forgotten group," Fine said. "Without strong leadership at the school level, real education reform cannot be sustained."

According to Raffel, eventually

the academy will become part of Delaware's educational system and will be offered to all districts. "The (Christina) district was really progressive on this," he said. "They jumped right at it and they deserve a lot of credit for it."



*A Quality Education  
The Gift That Lasts  
A Lifetime*



**A Solid Foundation  
For Future Success**

**4-Year Old Preschool thru  
Middle School — 8th Grade**

**Traditional Values & Curriculum  
High Academic Standards  
AM & PM Extended Care Hours  
Music, Library, PE & Art Programs  
Computer Lab  
Breakfast & Hot Lunch Program  
Computers in Every Classroom  
Loving Faculty  
Beautiful Country Setting  
Summer Camp for enrolled students**

**199 Polly Drummond Hill Road • Newark, DE 19711  
(302) 731-7773**



**Drop  
In  
On**

**Music Fest '99**

**Saturday, August 7  
10 am - 5 pm  
Cornerstone Community Center  
Route 896, Kemblesville, PA**

• Continuous Music • Games • Antiques • Door Prizes  
• Free Hot Dogs • Free Admission

This event is sponsored by your local area churches  
Call 610-869-2140 for more information

## Use electric prudently during hot weather

Due to the region's continuing hot weather, Conectiv Power Delivery and PJM, the electric grid operator for the Mid-Atlantic region, are asking the public's help to prevent possible power shortages.

The suppliers suggest these guidelines:

-Set air conditioners at 80 degrees, or use fans.

-Minimize opening refrigerators and freezers.

-Use high-energy appliances, like washing machines and dryers, only at night.

-Keep window shades or drapes closed during the hottest part of

the day.

-Limit use of electrically-heated water and turn off non-essential appliances and lights.

-Move lamps, TVs and other heat sources away from thermostats for accurate readings.

-Move obstacles away from air ducts to allow cooler air to circulate freely.

Extreme heat can be a danger to older people, infants and those with some medical conditions. Avoid heat stress by staying in cooled areas of homes, local shopping malls, libraries or public buildings, and drink plenty of fluids.

Tell our advertisers you appreciate their support of your hometown paper!

## DO YOU NEED... EZ CASH??

**EZ CASH Will Cash Your Personal Check  
And We Will Hold It Until You Get Your Next  
Pay Check or Longer!!!**

Just bring in:

1. Valid driver's license
2. Your most recent pay stub
3. Your most recent bank statement
4. No credit check

**NOW HIRING**

**EZ CASH**

Seaford, DE 302-628-2900 Delmar, DE 302-846-0464 Dover, DE 302-674-3434 Milford, DE 302-424-7544

**UP TO \$500 CASH**  
302-846-0464 Delmar  
302-674-3434 Dover  
302-424-7544 Milford  
302-628-2900 Seaford  
**302-834-1800 BEAR**  
**302-892-9066**  
**FIRST STATE PLAZA, STANTON**

**FIRST STATE PLAZA**  
302-834-1800  
**300 FOX RUN**  
(Fox Run Shopping Center)  
302-834-1800

**We're  
Right In Your  
Neighborhood**



**SAVE 30% with a 10-Ride Fare Card**

DART First State is the right way to travel. We're right in your neighborhood with many weekday departures. Ride the bus to work, to school, or to just go shopping. DART First State fare cards save you 30% off the regular bus fare for 10 rides, or buy a pass that provides unlimited riding for 7 consecutive days.

**July is OZONE ACTION TRANSIT MONTH!**  
Register for 20 FREE Tickets!  
Send us your name, address, phone number and how you learned about Ozone Action Transit Month by August 6, 1999 to:  
Ozone Action Transit Month:  
DART First State, P.O. Box 1670, Wilmington, DE 19899.  
Limit one offer per person

Call 652-DART to save 30% and for the bus route nearest you.

www.DartFirstState.com  
Job Hotline: (302) 577-DART  
option 6



**DART**  
FIRST STATE  
An Operating Division of DelDOT

## Tax cuts likely, legislators say

### ► LEGISLATORS, from 4

before a building permit was issued.

A related measure, House Bill 195, provides 100 percent of the costs would be billed to the state if new buildings were needed as a result of reducing class size under already passed legislation, Boulden said.

The school property tax reduction also is likely to be approved during the upcoming Special Session, Amick said.

The state will provide \$30 million in funding to the public school districts and local school boards will be required to vote on whether to use the money in a school tax cut or to spend the additional money.



## Arena awarded scholarship

Thomas Joseph Arena, an employee at the McDonald's on Main Street in Newark, has been awarded a \$1,000 McDonald's National Employee Scholarship Award.

Arena is one of 52 McDonald's restaurant employees nationwide selected to receive the Employee Scholarship for his outstanding employee contributions, scholastic achievement and community involvement.

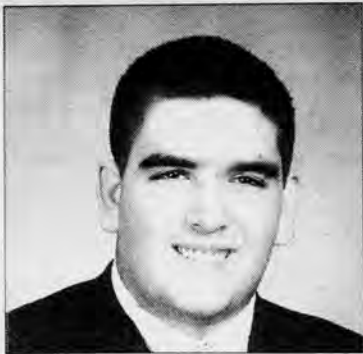

Arena

representative Stephanie A. Ulbrich (R-Newark South) to serve on the Assembly on State Issues' education committee.

Speaker of the House Terry R. Spence (R-Stratford) nominated Ulbrich to represent Delaware in the Conference.

## Ulbrich named to education committee

The National Conference of State Legislatures named state rep-



Ulbrich

## Independence School trustees receive funds

As a result of fund-raising efforts during the 1998-99 school year, the parents' association of The Independence School presented a check for \$35,000 to the board of trustees. The IPA raised the funds by family-centered events such as the Holiday Festival, Pancake Breakfast, May Fair and Night at the Blue Rocks.

The donation will help provide expanded athletic fields and stabilization of a barn on the school campus, plus field trips, special guest speakers, and other educational programs for students.

## Pyrros awarded scholarship

University of Delaware graduate Ayis T. Pyrros of Newark has been awarded an Elsie B. Moore Scholarship for the study of medicine by PNC Bank.

Pyrros will continue his studies at Jefferson Medical College in Philadelphia.

The Elsie B. Moore Scholarship is awarded to students who are entering first-year medical school and will pursue careers as medical doctors.

## Krause graduates from military training

Army National Guard Pvt. Jessi-

## BIRTHS

Saturday, July 3

**Griffiths-** Valerie Ann and James, Newark, son  
**Bahr-** Julie, Newark, son

Wednesday, July 7

**Hannah-** Barbara and Harry, Newark, son

Sunday, July 4

**Toy-** Theresa and Kenneth, Bear, son  
**Robinson-** Elaine, Bear, daughter

Thursday, July 8

**Liles-** Deborah and Jason, Bear, daughter  
**Corso-** Deborah and Richard, Bear, daughter  
**Flanagan-** Joyce and Craig Sr., Newark, son  
**Morris-** Christine and David, Newark, daughter

Monday, July 5

**Pacello-** Lisa and Nicholas, Newark, son  
**Berry-** Laura and Brian, Newark, daughter

Tuesday, July 6

**Martin-** Kyna, Newark, son  
**Forshey-** Shannon, Newark, son  
**Khan-** Farrukh and Azhar, Newark, son  
**Taylor-** Wendy, Newark, son

Sunday, July 11

**Maguire-** Kimberly and Jeffrey, Newark, son  
**Adams-** Shannon and Jason Hayes, Newark, daughter  
**Mozee-** Diane, Newark, daughter  
**Green-** Donna and Brian Hutchison, Newark, son

**Bell Atlantic Mobile Summer 1999**

**DigitalChoice Communications Package**

**Unlimited Home Off-Peak Airtime\***

Monthly Access	\$54.99	\$39.99	\$29.99
Home Allowance Airtime Minutes	600	250	75

◆ VOICE MESSAGING ◆ FREE FIRST INCOMING LOCAL AIRTIME MINUTE ◆ CALLER ID ◆

\*Subject to terms of Cellular Service Agreement and Price Plans. \$175 early termination fee. Requires credit approval. Cannot be combined with other offers. Select price plans only. Usage rounded to next full minute. Unused allowances lost. All calls subject to taxes, toll and other charges. Activation fee may apply. For Digital Choice Communication Packages: Off-peak airtime includes all calls made Monday through Friday from 9:01 p.m. to 6:59 a.m.; and weekends beginning at 9:01 p.m. Friday through 6:59 a.m. Monday. Annual agreement required. CDMA phone required. Digital service not available in all areas.

**It's for you!**

**@ Bell Atlantic Mobile**  
www.bam.com

**local exchanges available**

4345 Kirkwood Hwy  
Hechinger's Plaza • Wilm., DE. 19808  
302-892-3200

4407 Concord Pike  
Concord Square • Wilm., DE. 19803  
302-478-1972

ca L. Krause has graduated from One Station Unit Training at Fort McClellan, Anniston, Ala., where she completed military police specialist training.

Krause is the daughter of Sgt. 1st Class Louis C. and Luwanna L. Krause of Newark.

## Kuhlman named to dean's list

Jessica Kuhlman of Newark has been named to the dean's list for the 1999 spring semester at Syracuse University in N.Y. Jessica is a junior majoring in music industry.

## Easter Seals presents

## Jane Maroney with award

State Senator Jane Perkins Maroney received The Drex Jones Award, the highest service award given by Easter Seals. Maroney, one of the leaders at the forefront of advocacy on behalf of Delawareans with disabilities, championed the efforts of Easter Seals through her support as a member of the State's Joint Finance Committee. The award is named for Drex Jones, an Easter Seals volunteer who exemplifies selfless dedication and unfailing commitment to improving the quality of life for children and adults with disabilities. Maroney

See PEOPLE, 7 ▶

**MILLER TIME PRESENTS**

**DOG DAYS OF SUMMER ARMY CONCERT TOUR**

**ABERDEEN PROVING GROUND**

**21 AUGUST 1999**

**PUBLIC WELCOME**

**Clay Walker**

**With Special Guests**

**David Ball**

**Claudia Church**

**Chad Brock**

**VISA**

**1-800-callATT for Collect calls**

Follow the signs to SHINE SPORTS FIELD Gates open 5:30 PM Show Starts at 7 PM  
HTTP://WWW.APG.ARMY.MIL/DOGDAYS/MWR\_CONCERT\_INFO.HTML  
WWW.CALLATT.COM

\*Tickets at APG call  
410-278-4011/5567  
\$10 in Advance  
\$15 at the gate

**TICKETMASTER**

410-481-SEAT  
800-551-SEAT

LOCAL SUPPORT PROVIDED BY

**PEPSI**

**Jafra**  
Cosmetics International

**JACK DANIEL'S**  
COUNTRY COCKTAILS

**THE AEGIS**  
140 Years of History.

**WPOC**  
FM 93.1

Please, no pets, no coolers or video recorders  
Rain or shine \*No Refunds  
The U. S. Army does not express or imply an endorsement of any company or product or service they represent.  
Space provided by Chesapeake Publishing Co.

**American Intercultural Student Exchange**

A non-profit, tax-exempt educational Foundation

**A WONDERFUL FAMILY EXPERIENCE!**

Become a host family to a Scandinavian, European, South American, or Asian High School exchange student.

Students arrive in August.

Call TODAY 1-800-SIBLING or visit the web at www.sibling.org

**BALDWIN® OUTDOOR LIGHTING SALE**

**Now Featuring Baldwin's Lifetime Guaranteed Polished Brass Finish**

**35% OFF Retail**

**50% OFF Retail**

**Deck, Landscape Wall and Post Fixtures**

**hinkley lighting**

**Excluding Baldwin**

**Sale Ends July 31**

**THE LIGHTHOUSE**

Since 1977 "Complete Lighting Accessory & Ceiling Fan Center"

604 Yorklyn Rd.  
Hockessin, DE  
(302) 239-8290

753 Highway 1  
Lewes, DE  
(302) 645-1207

HOURS: Mon.- Fri. 10-6; Wed. 10-8; Sat. 10-5

**TRAC, RECESSED, AND UNDER COUNTER LIGHTING 50% OFF RETAIL**



## Arena awarded scholarship

Thomas Joseph Arena, an employee at the McDonald's on Main Street in Newark, has been awarded a \$1,000 McDonald's National Employee Scholarship Award.

Arena is one of 52 McDonald's restaurant employees nationwide selected to receive the Employee Scholarship for his outstanding employee contributions, scholastic achievement and community involvement.



Arena

## Ulbrich named to education committee

The National Conference of State Legislatures named state rep-

resentative Stephanie A. Ulbrich (R-Newark South) to serve on the Assembly on State Issues' education committee.

Speaker of the House Terry R. Spence (R-Stratford) nominated Ulbrich to represent Delaware in the Conference.



Ulbrich

## Independence School trustees receive funds

As a result of fund-raising efforts during the 1998-99 school year, the parents' association of The Independence School presented a check for \$35,000 to the board of trustees. The IPA raised the funds by family-centered events such as the Holiday Festival, Pancake Breakfast, May Fair and Night at the Blue Rocks.

The donation will help provide expanded athletic fields and stabilization of a barn on the school campus, plus field trips, special guest speakers, and other educational programs for students.

## Pyrros awarded scholarship

University of Delaware graduate Ayis T. Pyrros of Newark has been awarded an Elsie B. Moore Scholarship for the study of medicine by PNC Bank.

Pyrros will continue his studies at Jefferson Medical College in Philadelphia.

The Elsie B. Moore Scholarship is awarded to students who are entering first-year medical school and will pursue careers as medical doctors.

## Krause graduates from military training

Army National Guard Pvt. Jessi-

## BIRTHS

### Saturday, July 3

**Griffiths-** Valerie Ann and James, Newark, son  
**Bahr-** Julie, Newark, son

### Sunday, July 4

**Toy-** Theresa and Kenneth, Bear, son  
**Robinson-** Elaine, Bear, daughter

### Monday, July 5

**Pacello-** Lisa and Nicholas, Newark, son  
**Berry-** Laura and Brian, Newark, daughter

### Tuesday, July 6

**Martin-** Kyna, Newark, son  
**Forshey-** Shannon, Newark, son  
**Khan-** Farrukh and Azhar, Newark, son  
**Taylor-** Wendy, Newark, son

### Wednesday, July 7

**Hannah-** Barbara and Harry, Newark, son

### Thursday, July 8

**Liles-** Deborah and Jason, Bear, daughter  
**Corso-** Deborah and Richard, Bear, daughter  
**Flanagan-** Joyce and Craig Sr., Newark, son  
**Morris-** Christine and David, Newark, daughter

### Sunday, July 11

**Maguire-** Kimberly and Jeffrey, Newark, son  
**Adams-** Shannon and Jason Hayes, Newark, daughter  
**Mozee-** Diane, Newark, daughter  
**Green-** Donna and Brian Hutchison, Newark, son

**Bell Atlantic Mobile Summer 1999**

**DigitalChoice Communications Package**

**Unlimited Home Off-Peak Airtime\***

Monthly Access	\$54.99	\$39.99	\$29.99
Home Allowance Airtime Minutes	600	250	75

◆ VOICE MESSAGING ◆ FREE FIRST INCOMING LOCAL AIRTIME MINUTE ◆ CALLER ID ◆

\*Subject to terms of Cellular Service Agreement and Price Plans. \$175 early termination fee. Requires credit approval. Cannot be combined with other offers. Select price plans only. Usage rounded to next full minute. Unused allowances lost. All calls subject to taxes, toll and other charges. Activation fee may apply. For Digital Choice Communication Packages: Off-peak airtime includes all calls made Monday through Friday from 9:01 p.m. to 6:59 a.m., and weekends beginning at 9:01 p.m. Friday through 6:59 a.m. Monday. Annual agreement required. CDMA phone required. Digital service not available in all areas.

**It's for you.**

**© Bell Atlantic Mobile**  
www.bam.com

**local exchanges available**

4345 Kirkwood Hwy  
Hechinger's Plaza • Wilm., DE. 19808  
302-892-3200

4407 Concord Pike  
Concord Square • Wilm., DE. 19803  
302-478-1972

ca L. Krause has graduated from One Station Unit Training at Fort McClellan, Anniston, Ala., where she completed military police specialist training.

Krause is the daughter of Sgt. 1st Class Louis C. and Luwanna L. Krause of Newark.

## Kuhlman named to dean's list

Jessica Kuhlman of Newark has been named to the dean's list for the 1999 spring semester at Syracuse University in N.Y. Jessica is a junior majoring in music industry.

## Easter Seals presents

## Jane Maroney with award

State Senator Jane Perkins Maroney received The Drex Jones Award, the highest service award given by Easter Seals. Maroney, one of the leaders at the forefront of advocacy on behalf of Delawareans with disabilities, championed the efforts of Easter Seals through her support as a member of the State's Joint Finance Committee. The award is named for Drex Jones, an Easter Seals volunteer who exemplifies selfless dedication and unfailing commitment to improving the quality of life for children and adults with disabilities. Maroney

See PEOPLE, 7 ▶

**MILLER TIME PRESENTS**

**DOG DAYS OF SUMMER ARMY CONCERT TOUR**

**ABERDEEN PROVING GROUND**

**21 AUGUST 1999**

**PUBLIC WELCOME**

**Clay Walker**

**With Special Guests**

**David Ball**

**Claudia Church**

**Chad Brock**

**VISA**

**1-800-call ATT for Collect calls**

Follow the signs to SHINE SPORTS FIELD Gates open 5:30 PM Show Starts at 7 PM  
HTTP://WWW.APG.ARMY.MIL/DOGDAYS/MWR\_CONCERT\_INFO.HTML  
WWW.CALLATT.COM

\*Tickets at APG call 410-278-4011/5567  
\$10 in Advance  
\$15 at the gate

**TICKETMASTER**

410-481-SEAT  
800-551-SEAT

LOCAL SUPPORT PROVIDED BY

**PEPSI**

**Jafra**  
Cosmetics International

**JACK DANIEL'S**  
COUNTRY COCKTAILS

**THE AGIS**  
140 Years of History.

**WPOC**  
FM 93.1

Please, no pets, no coolers or video recorders  
Rain or shine \*No Refunds  
The U. S. Army does not express or imply an endorsement of any company or product or service they represent.  
Space provided by Chesapeake Publishing Co.

**American Intercultural Student Exchange**

A non-profit, tax-exempt educational Foundation

**A WONDERFUL FAMILY EXPERIENCE!**

Become a host family to a Scandinavian, European, South American, or Asian High School exchange student.

Students arrive in August.

Call TODAY 1-800-SIBLING or visit the web at www.sibling.org

**BALDWIN® OUTDOOR LIGHTING SALE**

**Now Featuring Baldwin's Lifetime Guaranteed Polished Brass Finish**

**35% OFF Retail**

**50% OFF Retail**

**Deck, Landscape Wall and Post Fixtures**

**hinkley lighting**

**Excluding Baldwin**

**Sale Ends July 31**

**THE LIGHTHOUSE**

Since 1977 "Complete Lighting Accessory & Ceiling Fan Center"

604 Yorklyn Rd.  
Hockessin, DE  
(302) 239-8290

753 Highway 1  
Lewes, DE  
(302) 645-1207

HOURS: Mon - Fri. 10-6; Wed. 10-8; Sat. 10-5

**TRAC, RECESSED, AND UNDER COUNTER LIGHTING 50% OFF RETAIL**

07/24/99 R61060



## AFTOSMIS-GABEL MARRY



James Gregory Aftosmis, son of Dr. James and Carol Aftosmis of Newark, was married to Suzannah Gabel, daughter of Rod and Ann Gabel of Dallas, Texas, on July 17 in Dallas. The groom is a 1991 graduate of Newark High School and a 1995 graduate of Stephen F. Austin State University. He is a second-grade teacher in the Plano School District. The couple resides in Allen, Texas.

## ▶ PEOPLE, from 6

has also served on the board of directors of Easter Seals and is a past chair of the board.

## Emily C. Perry named to dean's list

Emily C. Perry of Newark, was named to the dean's list for the second semester at Miami University in Ohio.

## Cornell accepted to study abroad

Chris Cornell of Newark has been accepted for a semester of study at the L'Universite de Nancy in France, with Brethren Colleges Abroad. He is the son of Howard and Sarah Cornell. Cornell is a student at Haverford College.

## Jeffrey arrives for basic training

Army Pvt. Damean A. Jeffrey has arrived at Fort Benning, Columbus, Ga., to complete basic military training. Jeffrey is the son of Dorothea J. Jeffrey of Newark.

## Donnachie, Humphries, named to dean's list

Megan E. of New Castle and Kara L. of Newark were named to the dean's list at The University of Vermont. Donnachie is a freshman majoring in business administration. Humphries is a freshman majoring in psychology.

## Bellman graduates

Cadet Justin M. Bellman recently graduated with an associates degree from Valley Forge Military College in Wayne, Pa. He was recognized as a Distinguished Military Student and Military Graduate and was commissioned a 2nd Lieutenant in the U.S. Army. Lt. Bellman was also presented with the George C. Marshall award as the most outstanding cadet in the senior ROTC program. He is the son of Mr. and Mrs. Michael Bellman of Newark, and plans to continue his education this fall at The Citadel in

Charleston, S.C.

## Hauser receives scholarship

Brant Digan Hauser of Newark received the first annual EDIS Generation III Scholarship on June 9. He is the son of John J. and Carol L. Hauser. He plans to attend the University of Delaware this fall to study civil engineering.

## Buchacek, Hutchison earn honors

Robert Douglas Buchacek of Hockessin and Thomas C. Hutchison of Newark earned academic honors at Purdue University for the spring 1999 semester. Buchacek is majoring in liberal arts. Hutchison is majoring in Industrial Engineering.

## Saenger named to dean's list

Casey P. Saenger of Newark, was named to the dean's list at Bates

College in Maine for the second semester of the 1998-99 academic year. Saenger, a first year student, is the son of Peter and Margaret Saenger of Newark and a 1998 graduate of Newark High School.

## Herman named to president's list

Kelly L. Herman of Newark was named to the president's list for achieving a perfect 4.0 grade point average at Miami University in Ohio.

## Martin named to dean's list

Cadet Bryan M. Martin, son of Michael and Mary Martin of Newark, was named to the spring semester dean's list at the U.S. Military Academy. Martin is a 1995 graduate of Newark High School. He graduated from the Military Academy on May 29 and was commissioned as a second lieutenant in the U.S. Army.

**Use our convenient, time-saving e-mail address today!**

newpost@dca.net

**NEWARK POST**

FOR INFORMATION, CALL 737-0724

Flooring • Gutter and Siding • Landscaping • Masonry

**The Odds Ends Company**

*"The Extra Help People"*

**HOME AND BUSINESS MAINTENANCE**

*For the jobs that are too small for a contractor.*

CALL  
**ROBERT GALLAGHER**

**444-6337**  
**1-800-787-6337**

Painting • Drywall Repair & Replacement • Roof Repair • Carpentry • Fence Repair & Installation • Stone & Brick Repointing • Painting

Deck Cleaning • Deck Sealing • Gutter Cleaning & Maintenance

**USE OUR CONVENIENT E-MAIL ADDRESS!**

**NEWARK POST**

newpost@dca.net

**WE BUY YOUR DIAMONDS AND GOLD**

**IMMEDIATE CASH PAYMENT**

**Colonial Jewelers**

116 E. Main St., Elkton, MD  
**410-398-3100**

# Bridal Showcase

**CRYSTAL INN**

1-95 & Rt. 272  
North East, MD  
410-287-7100  
800-631-3803

- Indoor Pool & Jacuzzi
- Exercise Room
- Complimentary Continental Breakfast
- Double Queen Mini-Suite
- Deluxe King Suite
- Jacuzzi Suite
- Executive King Suite

**DAUB & CO. ARTWORKS**

**Inventory Reduction Event**  
July 1 thru Aug 29

-Wedding and Bridal reduced 50%-

DAUB & CO...a Fine Craft Gallery

3103 Singlerly Road • Elkton, MD 21921  
(1/2 mi. S. of Fair Hill Inn on Route 213)  
(410) 392-6268 • Hours: Thursday-Sunday Noon-6 p.m.

**Y2K CHANNEL SET DIAMOND BANDS**

**Guaranteed To Sparkle Long Past 1/1/2000**

1/10 Ct. TW	REG. \$200.....	<b>\$99</b>
1/4 Ct. TW	REG. \$400.....	<b>\$189</b>
1/2 Ct. TW	REG. \$650.....	<b>\$325</b>
1 Ct. TW	REG. \$1600.....	<b>\$799</b>

**BRIDAL SHOWCASE APPEARS IN**  
(WED.) CECIL WHIG ACCENT SECTIONS  
(FRI.) NEWARK POST  
**THAT'S 2 STATES FOR ONE LOW PRICE!**

**To Advertise Here**  
**Call Nancy**  
**410-398-1230**

PERSONALIZED SERVICE BY

**Ambassador TRAVEL**

For The Marriage Made In Heaven And A Honeymoon To Match

Your Full Service Travel Agency  
Call Us For All Your Travel Needs

Elkton Location Reopened For Your Convenience

**410-398-1010 • 1-800-544-1010**

203 E. MAIN ST., ELKTON, MD

*The Professionals*

**Colonial Jewelers**

116 E. Main St., Elkton, MD • 410-398-3100  
Open: Mon.-Sat. 9-5:30 • Fri. 9-8 p.m.  
• VISA • M/C • DISC. • AM. EX.



## Robert S. Forsha, MBNA executive

Newark resident Robert S. Forsha died Tuesday, July 13, 1999, from injuries received in an accident in Newark.

Mr. Forsha, 34, was a graduate of St. Mark's High School and the University of Delaware and was a registered CPA. He was a vice president with MBNA in Newark and was formerly employed at Morgan Bank and Prison Health Services, Wilmington. He was a member of the Lutheran Church of Good Shepherd, Foulk Road.

He is survived by his parents, Charles E. and Jeanine M. Forsha of Wilmington; a sister, Nancy J. Forsha of New York City.

Service was held on July 17 at the Lutheran Church of Good Shepherd.

Burial was in All Saints Cemetery.

The family suggest contributions to the Diabetes Foundation, First State Chapter, 100 W. 10th St., Wilmington, Del.

## Eleanor Peoples Jester, retired nurse

Hockessin resident Eleanor Peoples Jester, formerly of Landenberg, Pa., died Saturday, July 10, 1999, at St. Francis Care Center of Brackenville after a long illness.

Mrs. Jester, 84, was born in Hockessin to the late William Morrison and Florence Anna (Hobson) Peoples on Dec. 5, 1914.

She graduated from Wilmington High School in 1934 and the Delaware Hospital School of Nursing in 1937. She worked for Doctors Lee of Middletown and Munson and Krieger of Wilmington. She was executive secretary of the Delaware Nurses Association until her retire-

ment. She was an active member of the American Red Cross, the American Lung Association of Delaware, and the Red Clay Creek Presbyterian Church.

Her husband, Francis W. Jester died in 1995 after 55 years of marriage.

She is survived by her brother and sister-in-law, William Alfred and Charlotte Donovan Peoples of Cambridge, Md.; a sister, Dorothy Peoples Yearsley of Port Penn, Del.; a niece and nephew, Patricia Yearsley and Thomas Gregory Lynch of Caravel Farms, Bear; and triplet great-nieces and nephew, Colleen Elizabeth, Lauren Anne and Thomas McCoy Lynch; in addition, her loving caregivers, Betty and Lou Carbine and their family, all of Landenberg, Pa.

A Memorial Service was held on July 16 at Red Clay Creek Presbyterian Church, Newark. Burial was private.

The family suggests contributions to the American Lung Association of Delaware, 1021 Gilpin Ave., Wilmington 19806 or Delaware Hospice, 3515 Silverside Rd., Wilmington 19810.

## Carlton F. Seymour, Korean War veteran

Newark resident Carlton F. Seymour died Friday, July 16, 1999.

Mr. Seymour, 69, was a major appliance salesman for the former Woolco store at University Plaza, Newark for nine years, retiring in 1979.

He was a lifetime member of the Disabled American Veterans and a Past Commander of the DAV. He was a US Army veteran of the Korean Conflict, serving in the First Cavalry Division.

He was preceded in death by his brothers, Norman and Robert. He is survived by his wife of 38 years,

Constance (Allen) Seymour; daughter, Beth Anne Quinn of Newark; grandchildren, Caitlyn, Sean, Brendan and Megan Quinn.

A service was held July 20 at Delaware Veterans Memorial Cemetery Chapel. Interment was in the adjoining cemetery.

The family suggests contributions to St. John the Baptist-Holy Angels Building Fund, 82 Possum Park Rd., Newark, DE 19711.

## Christopher A. Belote, MBNA employee

Newark resident Christopher A. Belote died Saturday, July 17, 1999.

Mr. Belote, 22, had worked in marketing for MBNA at the Newark/Ogletown site for one year.

He is survived by his father & step-mother, Robert A. & Diane E. Belote of Newark; mother & step-father, Jennifer M. & Dennis W. Mellott of New Castle; one half-sister, Katelyn Belote of Elkton, Md.; four step-brothers, Dennis W. Mellott, Jr., Joshua A. Mellott of Elkton, both of Elkton, Md., Arthur M. Flowers, and Robert D. Hosier, both of Newark; one step-sister, Denielle Arienzo of Elkton; maternal grandfather, Donald B. Elliot of New Castle; paternal grandmother, Eleanor Belote of St. Georges; several aunts, uncles, nieces and nephews.

Services were held July 21 at Our Lady of Fatima Roman Catholic Church. Interment was in Gracelawn Memorial Park.

## Anne Derham Bowen, worked for VNA

Hockessin resident Anne Derham Bowen died Sunday, July 18, 1999.

Mrs. Bowen, 69, was a social

worker and had worked for the Wilmington Housing Authority and the Visiting Nurse Association of Delaware. She last worked for Oncology Care, where she was employed until she became ill.

She was a 1947 graduate of The Baldwin School, Bryn Mawr, and received her bachelor's degree from Smith College, North Hampton, Mass., in 1951.

After raising her four children, Mrs. Bowen returned to the University of Delaware in 1978 for her master's degree.

She was a member and past president of the Smith College Club of Delaware. She served on the Board of the Fairville School in Pa., and was a member of the Advisory Board of Oncology Care.

She is survived by her husband of 48 years, Dr. Clement W. Bowen, Jr.; children, Christina B. Johnson of Kennett Square, Pa., Clement W. W. Bowen, III of West Grove, Pa., Mark D. Bowen of Bear; and Elizabeth L. Bowen of Hockessin; seven grandchildren & two step grandchildren.

A memorial service will be announced after Sept. 1.

The family suggests contributions to Oncology Care, 267 E. Main Street, Newark, Del. 19711.

## Gerald Davis Sr., great-grandfather

Newark resident Gerald Davis Sr. died Saturday, July 17, 1999 at Christiana Hospital.

Mr. Davis, 64, is survived by his wife of 43 years, Nellie R. Davis; sons, Gerald Davis Jr. of Sicklerville, N.J., Kirk Davis of Newark, Anthony M. Davis of Atlanta, Ga., daughters, Katrina A. Harris and Angela M. Davis of Atlanta, Ga.; sister, Hazel Miller of Camden,

N.J.; eight grandchildren & two great-grandchildren.

Services were held July 22 at Bethel A.M.E. Church. Interment was in Hill Crest Memorial Park, Pitman, N.J.

## Mildred Hobson Gee, 1928 graduate of Newark High School

Newark resident Mildred Hobson Gee died Sunday, July 18, 1999.

Mrs. Gee, 88, was a graduate of Newark High School in 1928, and a graduate of University of Delaware in 1932 where she received a degree in education.

She also graduated from Drexel University in 1965 where she received her masters in library science. She taught in a one room school house in McClellandville, a small village outside Newark.

She then taught Krebs Elementary School during the 1950's and early 1960's.

She then moved to Pennsylvania and taught near Doylestown, Pa., where she finished her career in the Doylestown Public Library as a librarian in the mid-1970's.

Her husband, Herbert S. Gee died in 1982. She is survived by her son, Herbert S. Gee Jr., of Millsboro, De., and Richard G. Gee Sr. of Elkton, Md.; sister, Ethel Cole of Hockessin; eight grandchildren and eight great-grandchildren.

Services were held July 22 at Robert T. Jones & Foard Funeral Home. Burial was in the Ebenezer Cemetery, Newark.

The family suggests contributions to Newark Free Library, c/o Robert T. Jones & Foard Funeral Home, 122 W. Main St., Newark, De.

# WEST NOTTINGHAM ACADEMY

EXCELLENCE IN EDUCATION SINCE 1744

- Coed Boarding And Day Programs For Grades 9 - 12
- Day Program for Grades 6, 7, 8
- Small Classes, Individual Attention; Strong Advisor Program
- 100% College Acceptance
- AP Courses; Independent Study

OPENINGS FOR  
NEW  
MIDDLE SCHOOL  
CALL TODAY

# WEST NOTTINGHAM ACADEMY

IN COLORA, MARYLAND  
NEAR RISING SUN

FOR MORE INFORMATION CALL

KENNETH MICHELSEN

410 658 5556

WWW.WNA.ORG

Something terrible happens when you do not advertise. **Nothing! Call 737-0724**

## Hope Lutheran Church Child Care Center & Nursery School

Register now for September, Ages 2-5

Breakfast, Lunch & Snack Provided • Educational Programs

Warm, Caring & Experienced Staff

Hours 7 a.m. - 6 p.m.

For more information call 322-4720

Hope Lutheran Church Child Care Center

230 Christiana Rd. • New Castle, DE. 19720

Office: (302) 322-4720 • Fax: (302) 328-9249

Do you suffer with anxiety, stress, phobias, panic attacks, fear of public speaking, addictions, chronic pain or depression? New treatments are available to effectively remove these and other unwanted thoughts, feelings and behaviors. Covered by most health insurances.

Anita L. Bains, M.S., R.N., CS-P

155 E. Main St. Elkton, MD

410-392-6693

## ELKTON THEATRE MOVIE LISTINGS

### Notting Hill PG-13

- SHOWTIMES -  
Fri. 7/30/99 - 6:10, 8:25, 10:40  
Sat. 7/31/99 - 1:30, 3:50, 6:10, 8:25, 10:40  
Sun. 8/01/99 & Wed. 8/04/99 - 1:30, 3:50, 6:10, 8:25  
Mon. 8/02/99 - Thur. 8/05/99 - 6:10, 8:25

### A Midsummer Night's Dream PG-13

- SHOWTIMES -  
Fri. 7/30/99 - 6:05, 8:15, 10:30  
Sat. 7/31/99 - 1:00, 3:15, 6:05, 8:15  
Sun. 8/01/99 & Wed. 8/04/99 - 1:00, 3:15, 6:05, 8:15  
Mon. 8/02/99 - Thur. 8/05/99 - 6:05, 8:15

These Showtimes are for July 30-August 5, 1999

Elkton Theatre  
181 VILLAGE OF ELKTON  
410-620-4800

### The Matrix R

- SHOWTIMES -  
Fri. 7/30/99 - 6:00, 8:30, 10:45  
Sat. 7/31/99 - 1:00, 3:30, 6:00, 8:30, 10:45  
Sun. 8/01/99 & Wed. 8/04/99 - 1:00, 3:30, 6:00, 8:30  
Mon. 8/02/99 - Thur. 8/05/99 - 6:00, 8:30

### The Mummy PG-13

- SHOWTIMES -  
Fri. 7/30/99 - 6:00, 8:20, 10:30  
Sat. 7/31/99 - 1:20, 3:40, 6:00, 8:20, 10:30  
Sun. 8/01/99 & Wed. 8/04/99 - 1:20, 3:40, 6:00, 8:20  
Mon. 8/02/99 - Thur. 8/05/99 - 6:00, 8:20

### Rocky Horror Picture Show R

- SHOWTIMES -  
Sat. 7/31/99 - 10:30

ALL SEATS \$2.50

Note: Wednesday 8/04/99 plays Sunday's Schedule!



# County information still costs too much, according to local organizations

Several months ago County Executive Thomas P. Gordon handed down an executive order regulating the release of information and fees for photocopying documents on file.

According to president of the 7 and 40 Alliance, Martha Denison, the policy, although under revision, is still taking its toll on local civic organizations.

"We find it prohibitive," she said addressing Gordon at a recent public meeting.

Under the Freedom of Information policy, in order to obtain documents or information from any New Castle County office, the person requesting the information must submit a written request either by fax or mail to the County Attorney's office identifying the file or record they wish to review. If a request is approved, the county has about 20 days to respond to a request.

"It seems to contradict state law,"

said John Flaherty, a member of Common Cause of Delaware. "In section 1001 under title 29 of the state Freedom of Information declaration of policy, the philosophy behind the law provides that citizens should have easy access."

Of particular concern has been the \$1-a-page fee, when individuals pay 5 to 10 cents a page for copies at commercial copying facilities.

"FOI is being worked on," Gordon said. "Copies will be 50 cents instead of a dollar per copy."

Gordon added that some documents will be provided to the public for free. "We're working on revising it," he said.

Denison said because the group is community supported and their funds are drawn from their members, it is difficult to afford copying costs, especially for large documents.

Gordon suggested there is the possibility of exploring alternative solutions to the problem.

"I think there are some real communication problems, we're not getting things done," said Denison.

son."

Gordon said, "Marty, I meet with you every month, that's where I get things done. I stay until things are done." Gordon referred to a monthly appearance at president's meetings of civic organizations.

**"We're not getting what we need,"**

**Martha Denison**

7 & 40 ALLIANCE PRESIDENT

**Use our convenient, time-saving e-mail address today!**

newpost@dca.net

**NEWARK POST**

FOR INFORMATION, CALL 737-0724



**Everything you want to know. Every week.**

Subscribe today!

Enjoy convenient mail delivery. Just \$15.95 per year, in-county.

**Call 737-0724.**

**Now Enrolling for September!**

**OUR REDEEMER PRESCHOOL**

Chestnut Hill Estates, Newark

Programs for

**(302) 737-6176**

3-4 Year Olds

**\$5.00 OFF WITH THIS AD**

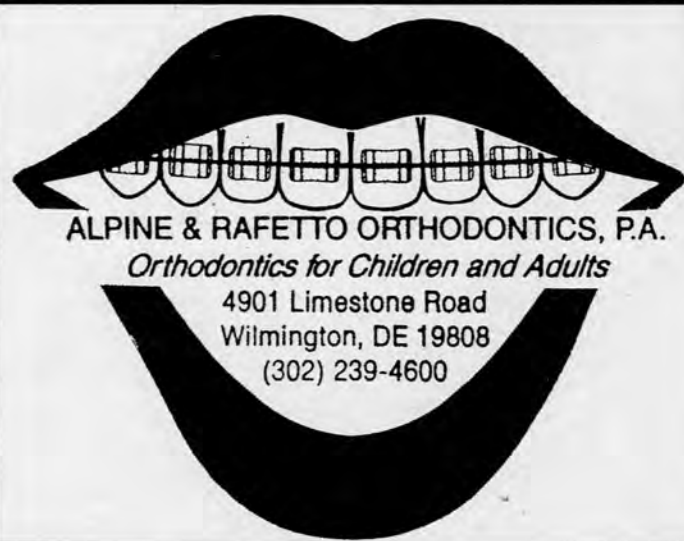

**ALPINE & RAFETTO ORTHODONTICS, P.A.**

Orthodontics for Children and Adults

4901 Limestone Road

Wilmington, DE 19808

(302) 239-4600



**The Eternal Bond...**

This 14 Kt Gold Collection  
Inspires us to share our love,  
to share our joys,  
and reveal our hearts.

*The Janel Russell*  
Heart Collection

**Del Haven Jewelers, Inc.**

50 E. Main St.  
Newark, DE  
(302) 266-8100

490 Peoples Plaza, Glasgow  
Newark, DE  
(302) 834-8500

222 Delaware Ave.  
Wilmington, DE  
(302) 571-0474

## CALICO CORNERS FOUR-DAY SALE

You have 365 days to be inspired  
by our fabrics, furniture, and accessories.  
And exactly four to be inspired by our sale.



15% off all fabrics and accessories

10% off all furniture

July 30th to August 2nd

Offer excludes custom labor and prior purchases.

**CALICO CORNERS**

Fabrics, furniture and inspiration.

NEWARK, DE  
1800 Kirkwood Highway  
(At Harmony Road)  
(302) 738-6655

WILMINGTON, DE  
2223 Concord Pike  
(Fairfax Shopping Center)  
(302) 655-6154

FOR A FREE COPY OF OUR CATALOG VISIT OUR STORE OR CALL 1-800-213-6366.



# Opinion

EDITORIALS • COLUMNS • PAGES FROM THE PAST • LETTERS

## It's no laughing matter!

This started out as a satirical look at the decision by County Executive Tom Gordon to issue "tax bills."

But in the end the issue of tax bills was not worth a couple of cheap chuckles.

Gordon, like those before him, was resentful that county residents blamed his administration for their property tax bills. The problem was amplified by the large number of people who pay through an escrow account managed by their lender and don't know how much they cough up.

The administration then arrived on the idea of sending out bogus bills and even went to the trouble of sending out separate county and school tax bills.

While the notices for the county prominently displayed "this is not a bill" in outline type, the lower portion of the school bill did not do so.

Further confusion was added when return envelopes were added to the fake tax bills.

The county administration explained away the problems by citing difficulties with the vendor who actually sent out the bill and went ahead and put in all the enclosures, regardless of who was actually paying.

That's a good explanation because the other one — that the county was trying to get money by less than honest means — was frightening to contemplate.

Making the situation even more confusing was that the county moved up the deadline for the tax bills. The problem here is that in this computerized world, mortgage companies may have already programmed the due dates in for property tax bills. Without adequate notification, we could see late notices and black marks on credit records.

Gordon publicly announced that the county would allow a grace period. However, the bills did not indicate that and outlined harsh penalties for not paying on time.

County government is a pretty good deal. We get good police protection, improved building code enforcement, decent parks and...and...and...oh yeah, there was that Ice Cream Festival. Nice affair and a good way to keep county employees busy in the summer months.

Seriously, the tax bill escapade is not a laughing matter.

A letter sent by Gordon containing amount that is paid to the county and the amount paid to schools would be a dignified way to tell the story. In the interests of fairness, the county should also disclose the amount of state money that goes to schools, along with other federal and state funds that go to county government.

To do otherwise is an insult to the intelligence of taxpayers.

### EDUCATIONAL PERSPECTIVES

## Fizz Finance 101

By JACK BARTLEY

NEWARK POST COLUMNIST

A RECENT SURVEY OF BEVERAGE consumption in the United States has indicated an alarming trend in our drinking habits. Not my drinking habits. The trend measurement had nothing to do with a recent stock price increase in Rolling Rock. I'm talking about soda, the stuff that teens are now swilling at three times the level they did 20 years ago. According to the Guzzle Gallon-o-meter, the dial comes to rest at close to 64 gallons per teenager per year. The disturbing portion of this trend, in addition to an obvious increase in sugar consumption, is that the yearly increase in soda consumption has to be offset by a decrease in the consumption of some other beverages. If not, bubble shaped teens would spontaneously explode on Main Street on a hot summer day due to high liquid levels and carbonation quotients.

The loser in this cola conflict is milk. The amount of milk products consumed by teens has decreased by the same proportion that sodas have increased, which is unfortunate since teens have extremely high calcium requirements during their "Wonder Bread for-



Bartley

mative years." Teenage girls, in particular, need to accumulate high levels of calcium to get a jump-start on preventing osteoporosis later in life. If these beverage consumption trends continue, it is obvious that the prospect for good health in our teens could be facing udder disaster (rim shot, please).

You may be asking yourself, what does increased soda slurping have to do with education? Since our high schools have teens as a captive audience for a good portion of the day, the perfect venue exists to educate students about the benefits of a healthful diet and to set examples for proper nutrition by providing appropriate foods. The response from schools: let's install soda machines so our kids can support this growing trend. In fact, the number of soda machines in Glasgow High School doubled at the end of last year.

Obviously, health is not the primary motivation for the appearance of the brightly colored monoliths in school hallways. No, the real reason they are present is (surprise) money. Actually, the stage was set to sell sodas in schools by soda manufacturers many years ago. It began innocently enough, or seemingly so, when soda manufacturers tempted principals and athletic directors with fancy scoreboards for the gym and stadium, far better than the variety the school budget or booster clubs could purchase.

The catch? There's always a catch. As Tom Waits says, "The large print giveth, and the small print taketh away." The contract for a scoreboard probably reads something like

See BARTLEY, 11 ►

## OUT OF THE ATTIC



NEWARK POST ARCHIVES

The home of then University of Delaware president Walter Hullahen stood on the corner of South College and Delaware avenues when this photo was taken in 1958. The photo was loaned to the Newark Post by Newark resident Janet McFarlin. Readers are invited to send old photographs to the Newark Post, 153 E. Chestnut Hill Rd., Newark, DE 19713. Special care will be taken and photos will be returned. For more information, call Mary E. Petzak, Editor, at 737-0724.

## PAGES FROM THE PAST

• News as it appeared in the Newark Post throughout the years

July 30, 1924

### Running new street through from Main to B & O Railroad

A new street, running north from East Main to the base of the B & O Railroad embankment, and connecting with Kershaw Street, is the latest civic development in Newark.

Mr. Wright said that a roadway thirty feet wide with pavements five feet wide on each side are to be run through the Curtis property, which he bought some time ago and which is now being cleared. The street line will run across the eastern portion of the property, near the residence of Dr. Kollock.

At the present time, workmen are busy tearing down the old mansion house and the stone barn at the rear thereof, preparatory to extensive alterations there. The barn lies partly in the right of the way for the new street.

### Three miraculously escape death when car is smashed to pieces here

Two persons, a man and woman, both of Rose Hill, were badly injured when a small coupe in which they were riding collided with a touring car driven by Milton Brunner of this town, at the entrance to the old Jedell

fireworks plant along the Cooch's Bridge-Newark Road about 6:15 last evening.

According to A.C. Rittenhouse, who lives in the Jedell home a few hundred feet from the scene of the crash, and from a statement made by Brunner, the latter was coming out of the Jedell Lane onto the road. The coupe driven by Davis suddenly shot into view coming north, struck the Brunner car a glancing blow on the fender, turned completely over in the air and landed upside down in the road.

July 27, 1977

### City working for master water plan...and the officials are still eying the White Clay for future dam project

By next July the city hopes to have a master plan for supplying water to its 30,000 customers through 1995.

Betz engineers will help in the construction of a new water main along Delaware Avenue, and in the development of two new wells.

Secondly, the firm will evaluate Newark's current method of supplying water-groundwater pumped from well and some water purchased from the Wilmington Suburban Water Corp.-and

recommend whether the city should, in the future, purchase more water, develop more wells, or switch from wells to surface water.

The county's Office of Water and Sewer Management has proposed a plan to interconnect the four water suppliers in the county.

The interconnection system, estimated to cost approximately \$500,000, would permit water to be transferred from surplus areas to deficit areas, and is expected to solve county water problems for the next 20 years.

July 29, 1994

### Women's prison explores housing children

The warden of the Women's Correction Institution wants to explore the idea of housing inmates' children at the prison in New Castle.

Warden Paul Howard said he is in the preliminary stages of checking the cost to house children with the incarcerated women.

The idea, he said, was formed about a year ago when a visitor from an African nation toured the prison and asked where the children were. He said in other countries when mothers are incarcerated the children follow the women to prison.



# Opinion

EDITORIALS COLUMNS • PAGES FROM THE PAST • LETTERS

## It's no laughing matter!

This started out as a satirical look at the decision by County Executive Tom Gordon to issue "tax bills."

But in the end the issue of tax bills was not worth a couple of cheap chuckles.

Gordon, like those before him, was resentful that county residents blamed his administration for their property tax bills. The problem was amplified by the large number of people who pay through an escrow account managed by their lender and don't know how much they cough up.

The administration then arrived on the idea of sending out bogus bills and even went to the trouble of sending out separate county and school tax bills.

While the notices for the county prominently displayed "this is not a bill" in outline type, the lower portion of the school bill did not do so.

Further confusion was added when return envelopes were added to the fake tax bills.

The county administration explained away the problems by citing difficulties with the vendor who actually sent out the bill and went ahead and put in all the enclosures, regardless of who was actually paying.

That's a good explanation because the other one — that the county was trying to get money by less than honest means — was frightening to contemplate.

Making the situation even more confusing was that the county moved up the deadline for the tax bills. The problem here is that in this computerized world, mortgage companies may have already programmed the due dates in for property tax bills. Without adequate notification, we could see late notices and black marks on credit records.

Gordon publicly announced that the county would allow a grace period. However, the bills did not indicate that and outlined harsh penalties for not paying on time.

County government is a pretty good deal. We get good police protection, improved building code enforcement, decent parks and...and...and...oh yeah, there was that Ice Cream Festival. Nice affair and a good way to keep county employees busy in the summer months.

Seriously, the tax bill escapade is not a laughing matter.

A letter sent by Gordon containing amount that is paid to the county and the amount paid to schools would be a dignified way to tell the story. In the interests of fairness, the county should also disclose the amount of state money that goes to schools, along with other federal and state funds that go to county government.

To do otherwise is an insult to the intelligence of taxpayers.

### EDUCATIONAL PERSPECTIVES

## Fizz Finance 101

By JACK BARTLEY

NEWARK POST COLUMNIST

A RECENT SURVEY OF BEVERAGE consumption in the United States has indicated an alarming trend in our drinking habits. Not my drinking habits. The trend measurement had nothing to do with a recent stock price increase in Rolling Rock. I'm talking about soda, the stuff that teens are now swilling at three times the level they did 20 years ago. According to the Guzzle Gallon-o-meter, the dial comes to rest at close to 64 gallons per teenager per year. The disturbing portion of this trend, in addition to an obvious increase in sugar consumption, is that the yearly increase in soda consumption has to be offset by a decrease in the consumption of some other beverages. If not, bubble shaped teens would spontaneously explode on Main Street on a hot summer day due to high liquid levels and carbonation quotients.

The loser in this cola conflict is milk. The amount of milk products consumed by teens has decreased by the same proportion that sodas have increased, which is unfortunate since teens have extremely high calcium requirements during their "Wonder Bread for-



Bartley

mative years." Teenage girls, in particular, need to accumulate high levels of calcium to get a jump-start on preventing osteoporosis later in life. If these beverage consumption trends continue, it is obvious that the prospect for good health in our teens could be facing udder disaster (rim shot, please).

You may be asking yourself, what does increased soda slurping have to do with education? Since our high schools have teens as a captive audience for a good portion of the day, the perfect venue exists to educate students about the benefits of a healthful diet and to set examples for proper nutrition by providing appropriate foods. The response from schools: let's install soda machines so our kids can support this growing trend. In fact, the number of soda machines in Glasgow High School doubled at the end of last year.

Obviously, health is not the primary motivation for the appearance of the brightly colored monoliths in school hallways. No, the real reason they are present is (surprise) money. Actually, the stage was set to sell sodas in schools by soda manufacturers many years ago. It began innocently enough, or seemingly so, when soda manufacturers tempted principals and athletic directors with fancy scoreboards for the gym and stadium, far better than the variety the school budget or booster clubs could purchase.

The catch? There's always a catch. As Tom Waits says, "The large print giveth, and the small print taketh away." The contract for a scoreboard probably reads something like

See BARTLEY, 11 ►

## OUT OF THE ATTIC



NEWARK POST ARCHIVES

The home of then University of Delaware president Walter Hullahen stood on the corner of South College and Delaware avenues when this photo was taken in 1958. The photo was loaned to the Newark Post by Newark resident Janet McFarlin. Readers are invited to send old photographs to the Newark Post, 153 E. Chestnut Hill Rd., Newark, DE 19713. Special care will be taken and photos will be returned. For more information, call Mary E. Petzak, Editor, at 737-0724.

## PAGES FROM THE PAST

• News as it appeared in the Newark Post throughout the years

July 30, 1924

### Running new street through from Main to B & O Railroad

A new street, running north from East Main to the base of the B & O Railroad embankment, and connecting with Kershaw Street, is the latest civic development in Newark.

Mr. Wright said that a roadway thirty feet wide with pavements five feet wide on each side are to be run through the Curtis property, which he bought some time ago and which is now being cleared. The street line will run across the eastern portion of the property, near the residence of Dr. Kollock.

At the present time, workmen are busy tearing down the old mansion house and the stone barn at the rear thereof, preparatory to extensive alterations there. The barn lies partly in the right of the way for the new street.

### Three miraculously escape death when car is smashed to pieces here

Two persons, a man and woman, both of Rose Hill, were badly injured when a small coupe in which they were riding collided with a touring car driven by Milton Brunner of this town, at the entrance to the old Jedell

fireworks plant along the Cooch's Bridge-Newark Road about 6:15 last evening.

According to A.C. Rittenhouse, who lives in the Jedell home a few hundred feet from the scene of the crash, and from a statement made by Brunner, the latter was coming out of the Jedell Lane onto the road. The coupe driven by Davis suddenly shot into view coming north, struck the Brunner car a glancing blow on the fender, turned completely over in the air and landed upside down in the road.

July 27, 1977

### City working for master water plan...and the officials are still eying the White Clay for future dam project

By next July the city hopes to have a master plan for supplying water to its 30,000 customers through 1995.

Betz engineers will help in the construction of a new water main along Delaware Avenue, and in the development of two new wells.

Secondly, the firm will evaluate Newark's current method of supplying water-groundwater pumped from well and some water purchased from the Wilmington Suburban Water Corp.-and

recommend whether the city should, in the future, purchase more water, develop more wells, or switch from wells to surface water.

The county's Office of Water and Sewer Management has proposed a plan to interconnect the four water suppliers in the county.

The interconnection system, estimated to cost approximately \$500,000, would permit water to be transferred from surplus areas to deficit areas, and is expected to solve county water problems for the next 20 years.

July 29, 1994

### Women's prison explores housing children

The warden of the Women's Correction Institution wants to explore the idea of housing inmates' children at the prison in New Castle.

Warden Paul Howard said he is in the preliminary stages of checking the cost to house children with the incarcerated women.

The idea, he said, was formed about a year ago when a visitor from an African nation toured the prison and asked where the children were. He said in other countries when mothers are incarcerated the children follow the women to prison.



## LETTERS TO THE EDITOR

To: Editor  
From: David Wagman, Newark

Some will say that our lives are journeys down a long road of life. Each of us drives a different car, a different way to go down that path, and each of us ends up at a different point along that path. There are those that are always looking for a nice, quiet, secure ride, searching for stability or a calmness in life. There are those who barely even live a fulfilling life, merely passengers along for the ride.

Newark resident Paris Walters, if anything, drove a Ferrari. A Ferrari one day, a Cadillac another, or maybe on some days, just a nice relaxing ride in his Lincoln Towncar. Whatever the car, Paris, who died in his sleep on Independence Day at the age of 94, lived his life with a passion. He had a desire to explore, to see & to do, that many of us could only hope to come close to in our own lives.

As many of you may know, I've only had the opportunity to know Paris over the past year. In that time however, I've seen a man who knew how to reach out to those around him, grab their attention, and if they were lucky, bring just a little bit of his own life into their own.

Paris was a giving and generous friend. He truly was. To Paris, the importance of money was always a distant second to the importance he placed on his friends, and those he loved. Whatever he did, wherever he went, whatever the costs involved, he was only too happy to take them on himself, because that was simply the type of man he was, and how he liked to live his life.

I remember, after we had just recently come back from seeing the Blue Ridge Mountains in Shenandoah National Park, he told me that he needed another carrot to dangle in front of him now that this trip was done.

Can you imagine? Just for a moment, living your life every day, like there was a carrot dangling in front of you — always striving for more, seeing what you want, and going for it, then seeing and going for more. At 94 years old, Paris Walters still had a lot of carrots.

I will miss Paris greatly, and always cherish the impact he's made on my life, and those around me.

To: Editor  
From: Colleen Hogan-Tinsman  
Coalition Coordinator

In the past several months over 1,000 individuals and 60 organizations have joined with the "Buckle Up! First State Coalition" in support of House Bill 88, a primary seatbelt law. We would like to thank each of you who participated in this effort.

House Bill 88 was passed by the representatives by a substantial 3-to-1 margin in May. Unfortunately the Legislative session ended on June 30 before HB 88 was brought to the Senate floor for a vote. When the General Assembly reconvenes in January 2000, HB 88 will continue through the legislative process, where it was stalled June 30 in the Judiciary Committee.

It is rare that we are faced with the opportunity to support a law that costs nothing to implement and offers benefits in saving lives and money for Delawareans. We are counting on your continued support of this important public safety issue. Between now and January we will be launching a public awareness campaign through the media. We also ask you to urge the Senators to support HB 88 through any of the following means: Phone calls to the Senator's office at Legislative Hall; personal letters of support petitions of signatures in support of HB 88; presentation and discussion of the issue in meetings of civic organizations and request for endorsements.

Again, we appreciate your support of HB 88 to date and thank you in advance for your continued efforts on behalf of safety on Delaware roadways.

To: Editor  
From: Alan E. Farstrup, executive director International Reading Association, Newark

I am deeply concerned about H.B. 261 which calls for "phonics as the primary form of reading instruction in grades K-4. If passed, this legislation will seriously impair our children's chances of receiving thorough and effective reading instruction and it will interfere with the ability of schools and teachers to provide reading instruction that meets the needs of individual students and communities.

The proposed legislation is problematic on several levels. First, phonics is only a part of reading instruction. If Delaware's children are confined by legislation to have reading instruction that focuses on phonics as the "primary form of reading instruction," they will be limited in several ways: they may not receive critical instruction in reading comprehension; they may have restricted access to a wide range of challenging print and other material; and, they may miss out on a whole range of other critical reading skills and strategies that are available to children who receive a balanced instructional program that includes phonics and pays attention to all aspects of reading.

The report of the National Research Council, "Preventing Reading Difficulties (1998)," and the recently passed federal Reading Excellence Act specify and define

the critical factors that constitute reading as a total and complex set of related skills. Reading is much more than phonics and includes the following factors: having a working understanding of how sounds are represented alphabetically (phonemic awareness and phonics); sufficient practice to achieve fluency with different kinds of text (literary, informational, technical); sufficient background knowledge and extensive vocabulary to render written texts meaningful and interesting; control over strategies for monitoring comprehension and clarifying misunderstandings; and, stimulating interest and motivation to read for a variety of purposes.

There is a sound base of scientific research to support these components of good and balanced reading instruction. To limit instruction to a primary focus on phonics is to limit our students' potential for truly excelling in all aspects of reading.

We are also quite concerned that the legislature is being asked to micro manage by prescribing specific methods of instruction. The keystone of Delaware's reform effort is to define high standards and then to hold teachers and students accountable to those standards. The methods used to achieve these goals are to be left to local educators and teachers because they are the professionals closest to the children and best equipped to make decisions about which methods are needed for the particular children they work with. If teachers and schools are to be held accountable — and we believe they should — then they must be given all the tools and professional flexibility they need in order to meet high expectations.

## Colas in schools mean money

► BARTLEY, from 10

this: "WE WILL GIVE YOU (THE SCHOOL) A RIDICULOUSLY GRAND SCORE BOARD THAT NOT ONLY GIVES THE SCORE, BUT ALSO HAS A CLOCK (THAT WORKS, UNLIKE STANDARD SCOREBOARDS). IT WILL TELL THE AUDIENCE WHICH TEAM HAS POSSESSION OF THE BALL (IN CASE THEY CAN'T FIGURE THAT OUT), ADD POINTS TO YOUR SCORE WHEN NO ONE IS LOOKING, AND MAKE AUTOMATIC PURCHASES ON THE STOCK MARKET THROUGH THE INTERNET. It will also say 'Buy Megadeath Cola For Real Refreshment' in bright orange neon letters." Set the hook, reel them in.

If soda sales are needed to provide additional scholarship or award money for student achievement, the reason given for soda sales in school, why stop with hallway machines? Schools should scrap the whole cafeteria idea and simply contract out to the highest bidder. The Reagan Administration already set the dietary standards for our nation by declaring ketchup and relish to qualify as vegetables; all that's needed is the burger (protein)

and the sesame seed bun (carbohydrate). In doing this, fat and salt consumption could keep pace with the soda trend.

Adding a McWendy King franchise to the school opens up many other opportunities for our students. In addition to working after school until midnight, now students can work DURING the school day, too. Someone has to man the deep fat fryers, burger assembly lines, and cash registers. Speaking of cash registers, students could earn academic credit in economics and basic math by counting up money and making change.

Finally, I believe the addition of the "marketplace" to schools could solve the attendance problem. Where do kids go when they cut school? Right, they hang out at the mall. Why not line the hallways of our schools with shops found in every mall in the country. With stores in the schools, even when kids cut school, they would BE IN SCHOOL! Of course, profits would go to the school, the shops would need employees so they would have to hire.... well, you get the picture. I believe I've milked this for all its worth.

## AVON PRODUCTS

START A HOME-BASED BUSINESS.  
WORK FLEXIBLE HOURS.  
ENJOY UNLIMITED EARNINGS.

CALL TOLL FREE (888) 561-2866.

# Appreciate the Difference.

Call today  
for a personal tour:  
(410) 398-6554

  
**CALVERT MANOR**  
HEALTHCARE CENTER

*Our family caring for your family*

1881 Telegraph Road • Rising Sun, Maryland 21911

## CIGAR • ETTÉ CITY

Fine Cigars • Tobacco • Pipes

THIS SALE BEGINS MONDAY, AUG. 2, 1999			
MARLBORO	\$20.29	DORAL	\$15.95
BASIC	\$16.95	USA GOLD	\$12.89
WINSTON	\$20.29	EAGLE	\$12.99
CAMEL	\$20.29	VIRGINIA	\$20.29
SALEM	\$20.29	SLIMS	\$20.29
KENT	\$18.29	CAMBRIDGE	\$17.45
WINSTON (5 PK)	\$9.90	SALEM	\$20.29
MAVERICK	\$14.95	1ST CLASS	\$12.89

SALE FOR RETAIL CUSTOMERS ONLY, NO STORES

• ALL OF THE ABOVE WITH STICKERS •

CREDIT PRICE  
SAME AS  
CASH

ALL CIGARETTE  
COUPONS ACCEPTED

WE ARE  
SMOKER  
FRIENDLY

NOW  
OPEN

## CIGAR DECK LOUNGE

Peoples Plaza Store

NOW  
OPEN

Premium Cigar Happy Hour 4-7PM Both Stores Thurs., Fri. & Sat. Only

20% Off Any Premium Cigar (Includes Singles & Boxes)

No discount on Butera Royal Vintage Boxes • 15% OFF ALL OTHER TIMES

FREE 12 oz. Soda With Any Premium Cigar Purchase

"SINATRA" HAND MADE DOMINICANS JUST ARRIVED!

Retail \$12.00 - \$1.80 Discount = \$10.20

MACANUDO VINTAGE CABINET SELECTION

1993 No. XX \$30.00 - \$4.50 Disc. = \$25.50

## CIGAR • ETTÉ CITY

430 Peoples Plaza  
Newark, DE 19702  
Rt. 40 East and Old 896  
302-836-4889 • 888-484-7412

Directions to Peoples Plaza  
Rt. 40 & old 896, near RiteAid

NOTE: We moved just a few doors  
down from our old store near RiteAid.

MARYLAND CUSTOMERS - Rt. 40  
East to Peoples Plaza - Turn right at  
Home Depot - Burger King sign.

NEW HOURS:  
Mon.- Sat. 8AM-9PM  
Sun. 10AM-6PM

511 College Square  
Rts. 273 & 72 • Newark, DE 19711  
Rt. 40 East, turn left at Rt. 72  
College Sq. Shopping Ctr. on right

302-369-8203 • 888-640-1428

Rising Sun & Oxford, PA customers  
take Rt. 273 past University of  
Delaware to College Square behind  
Post Office, near K-Mart and  
Payless Shoes

-Delaware Lottery Tickets-  
College Sq. Location Only

NEW HOURS:  
Mon.- Sat. 8AM - 9PM  
Sun. 10AM - 6PM

ALL PRICES SUBJECT TO CHANGE DUE TO MFG. PRICE INCREASE

**SURGEON GENERAL'S WARNING**  
CIGARETTE SMOKE CONTAINS CARBON MONOXIDE

e mail: cigar1993@aol.com  
DISCOVER VISA MasterCard AMERICAN EXPRESS

web site: http://mypage.host.com/cigar.ette.city



# Lifestyle

RELIGION • PEOPLE • DIVERSIONS • THE ARTS

## OUTLOOK

### Household water saving tips for use

Drought conditions concern many people because not having enough water can hinder the way we live: from not having water to drink to not being able to bathe or shower the way we're used to, to our lawns being brown and our cars being dirty. We often take water for granted and yet it is one of the most vital elements in our life. In some countries wars are fought over access to water. In the U.S. we are blessed with a good supply of water but the fact is we are below normal levels in this area of the country.

Without water we literally couldn't live. So in times when it isn't as plentiful we wake up to ways we can begin to conserve water.

Recently I received a call from a concerned Newark resident asking what ways he could reduce the use of water in his household.

Here are a few things that are proven to work.

To conserve water used in the toilet. Place a weighted plastic gallon jug in the tank of conventional toilet to displace and save water with each flush. Another tip is to not flush unless it is necessary.

For the shower, install low-flow aerators and showerheads. Take shorter showers or turn off the shower while soaping or shampooing. We know that taking showers instead of baths saves lots of water, too, depending on the length of time you shower. Consider bathing small children together.

Don't just run water from the faucet. For example, stop the faucet flow while brushing your teeth or shaving. Put a bit of fresh water in a cup for rinsing your mouth and the toothbrush.

If you're in the habit of running water to let it get cold for drinking, refrigerate a bottle of drinking water instead.

Use a dishpan or plug the sink for washing and rinsing dishes. If you use a dishpan, use this water to feed your plants after you're done washing the dishes. Also operate the washing machine and dishwasher only when they are fully loaded. Wait until they're full before you use them.

Sweep sidewalks and driveways — don't hose them down.

For the long term, select more drought-tolerant vegetation and plant species for landscaping, and use mulches to retain moisture. This will help your landscape look green longer and will use a lot less water over time.

Direct downspouts or gutters toward shrubbery or trees, and/or collect the water in a large bucket for use elsewhere — like watering your garden. Just remember this is non-potable water.

Lastly, cover pools and spas when they are unoccupied to reduce evaporation. That way you don't need to replace the water as often.

These are appropriate techniques to use whether during a drought or any time of year.

"Our job as a gardener or as an educator is to know that the potential is there, or will unfold ... it's inside, it's in the seeds." Myles Horton, 1990



By Maria Pippidis

### State has more disc golf courses per capita than any other

By LAURA SANKOWICH

NEWARK POST CONTRIBUTING WRITER

**K**EN MURPHY of Bear gets ready to "tee off" at Lum's Pond as he stares down the fairway toward the first hole on the golf course carefully aiming toward it. Murphy launches his disc, as his friends stand by watching.

Murphy didn't make a hole in one, but his disc landed only a few feet away, meaning that he can easily make the hole on his next turn.

Murphy, who has been a disc golf player for five years, said he plays because "It's friendly hangout exercise."

His friend Ed Hannah of Newark said he started playing because some people he knew helped put the courses into state parks in Delaware.

Disc golf or Frisbee golf is the latest hobby to catch on in Delaware. In fact it's so popular that Delaware has more disc golf courses per capita than any other state, most of which were designed by Bear resident Rich



NEWARK POST PHOTOS BY LAURA SANKOWICH

According to disc golf fan Jim Johnson, the game even has corporate sponsors, one of which is Pizza Hut.

Hughs.

Hughs, owner of Churchman's Liquors in Christiana, designed almost all of the course at Lum's Pond in Bear. "It's a finesse course," he said. "You have to throw for accuracy."

When Hughs started playing 15 years ago after a friend taught

him, he was one of about 13 or 14 people who played for recreation locally. "A friend of mine who is very good at ball golf enjoyed disc golf also. He took me out and I enjoyed it very much — it's an addictive sport."

Hughs said he started to become more deeply involved with disc golf when he approached park officials at Brandywine about ordering special discs for people to use when they play, instead of the Wham-O Frisbees they sold at the time. From there he also helped other people order discs and began to help organize local tournaments.

"Thirteen or fourteen people came out, I developed handicaps and developed the tournament. They played nine holes and it was only \$1 to enter. One out of three people got prizes."

When Hughs organized the first disc golf tournament at Brandywine Creek State Park, 100 people turned out for the event. "It was very overwhelming," he said.

Delaware now has seven courses. New Castle County courses include Lum's Pond, Bellevue, White Clay Creek and Brandywine Creek state parks, all of which Hughs had a hand in designing. The other two are courses at Killan's Pond in Dover and a private course at Camp Arrowhead in Lewes.

As former president of the Mid Atlantic Disc Golf Associa-

tion and vice president of Delaware Disc Golfer, Hughs knows every facet of the sport. He said there is even a Pro Disc Golf Association and a pro tour that is both national and international.

Bob Trump of Newark and Jim Johnson of Wilmington are both fans of the sport. "It's really grown," Johnson said. "Corporations like Pizza Hut are sponsoring some of the pro tours."

Johnson said there are both professional men and women disc golfers in the national and international circuits.

"There are even magazines and videos that tell you about playing," Trump said.

Hughs said some of disc golf's popularity comes from the sports accessibility. "It's a great sport," he said. "Anyone can play, I've seen people as young as 7 and as old as 70 in tournaments."

"It's also the cheapest — it only costs you a frisbee. Everyone has at least one frisbee in their closet," Hughs said.

People interested in taking up the sport can also purchase discs at Lum's Pond or the Fairfield News Stand.

For more information about disc golf or to find out how to enter local tournaments call Rich Hughs at 834-8040 during the evening or 456-5700 during the day.



NEWARK POST PHOTO BY LAURA SANKOWICH

Newark resident Bob Trump said people as young as 7 and as old as 70 participate in the game's tournaments.



# Lifestyle

RELIGION • PEOPLE • DIVERSIONS • THE ARTS

## OUTLOOK

### Household water saving tips for use

Drought conditions concern many people because not having enough water can hinder the way we live: from not having water to drink to not being able to bathe or shower the way we're used to, to our lawns being brown and our cars being dirty. We often take water for granted and yet it is one of the most vital elements in our life. In some countries wars are fought over access to water. In the U.S. we are blessed with a good supply of water but the fact is we are below normal levels in this area of the country.

Without water we literally couldn't live. So in times when it isn't as plentiful we wake up to ways we can begin to conserve water.

Recently I received a call from a concerned Newark resident asking what ways he could reduce the use of water in his household.

Here are a few things that are proven to work.

To conserve water used in the toilet. Place a weighted plastic gallon jug in the tank of conventional toilet to displace and save water with each flush. Another tip is to not flush unless it is necessary.

For the shower, install low-flow aerators and showerheads. Take shorter showers or turn off the shower while soaping or shampooing. We know that taking showers instead of baths saves lots of water, too, depending on the length of time you shower. Consider bathing small children together.

Don't just run water from the faucet. For example, stop the faucet flow while brushing your teeth or shaving. Put a bit of fresh water in a cup for rinsing your mouth and the toothbrush.

If you're in the habit of running water to let it get cold for drinking, refrigerate a bottle of drinking water instead.

Use a dishpan or plug the sink for washing and rinsing dishes. If you use a dishpan, use this water to feed your plants after you're done washing the dishes. Also operate the washing machine and dishwasher only when they are fully loaded. Wait until they're full before you use them.

Sweep sidewalks and driveways — don't hose them down.

For the long term, select more drought-tolerant vegetation and plant species for landscaping, and use mulches to retain moisture. This will help your landscape look green longer and will use a lot less water over time.

Direct downspouts or gutters toward shrubbery or trees, and/or collect the water in a large bucket for use elsewhere — like watering your garden. Just remember this is non-potable water.

Lastly, cover pools and spas when they are unoccupied to reduce evaporation. That way you don't need to replace the water as often.

These are appropriate techniques to use whether during a drought or any time of year.

"Our job as a gardener or as an educator is to know that the potential is there, or will unfold ... it's inside, it's in the seeds." Myles Horton, 1990



By Maria Pippidis

### State has more disc golf courses per capita than any other

By LAURA SANKOWICH

NEWARK POST CONTRIBUTING WRITER

**K**EN MURPHY of Bear gets ready to "tee off" at Lum's Pond as he stares down the fairway toward the first hole on the golf course carefully aiming toward it. Murphy launches his disc, as his friends stand by watching.

Murphy didn't make a hole in one, but his disc landed only a few feet away, meaning that he can easily make the hole on his next turn.

Murphy, who has been a disc golf player for five years, said he plays because "It's friendly hangout exercise."

His friend Ed Hannah of Newark said he started playing because some people he knew helped put the courses into state parks in Delaware.

Disc golf or Frisbee golf is the latest hobby to catch on in Delaware. In fact it's so popular that Delaware has more disc golf courses per capita than any other state, most of which were designed by Bear resident Rich



NEWARK POST PHOTOS BY LAURA SANKOWICH

According to disc golf fan Jim Johnson, the game even has corporate sponsors, one of which is Pizza Hut.

Hughs.

Hughs, owner of Churchman's Liquors in Christiana, designed almost all of the course at Lum's Pond in Bear. "It's a finesse course," he said. "You have to throw for accuracy."

When Hughs started playing 15 years ago after a friend taught

him, he was one of about 13 or 14 people who played for recreation locally. "A friend of mine who is very good at ball golf enjoyed disc golf also. He took me out and I enjoyed it very much — it's an addictive sport."

Hughs said he started to become more deeply involved with disc golf when he approached park officials at Brandywine about ordering special discs for people to use when they play, instead of the Wham-O Frisbees they sold at the time. From there he also helped other people order discs and began to help organize local tournaments.

"Thirteen or fourteen people came out, I developed handicaps and developed the tournament. They played nine holes and it was only \$1 to enter. One out of three people got prizes."

When Hughs organized the first disc golf tournament at Brandywine Creek State Park, 100 people turned out for the event. "It was very overwhelming," he said.

Delaware now has seven courses. New Castle County courses include Lum's Pond, Bellevue, White Clay Creek and Brandywine Creek state parks, all of which Hughs had a hand in designing. The other two are courses at Killan's Pond in Dover and a private course at Camp Arrowhead in Lewes.

As former president of the Mid Atlantic Disc Golf Associa-

tion and vice president of Delaware Disc Golfer, Hughs knows every facet of the sport. He said there is even a Pro Disc Golf Association and a pro tour that is both national and international.

Bob Trump of Newark and Jim Johnson of Wilmington are both fans of the sport. "It's really grown," Johnson said. "Corporations like Pizza Hut are sponsoring some of the pro tours."

Johnson said there are both professional men and women disc golfers in the national and international circuits.

"There are even magazines and videos that tell you about playing," Trump said.

Hughs said some of disc golf's popularity comes from the sports accessibility. "It's a great sport," he said. "Anyone can play, I've seen people as young as 7 and as old as 70 in tournaments."

"It's also the cheapest — it only costs you a frisbee. Everyone has at least one frisbee in their closet," Hughs said.

People interested in taking up the sport can also purchase discs at Lum's Pond or the Fairfield News Stand.

For more information about disc golf or to find out how to enter local tournaments call Rich Hughs at 834-8040 during the evening or 456-5700 during the day.



NEWARK POST PHOTO BY LAURA SANKOWICH

Newark resident Bob Trump said people as young as 7 and as old as 70 participate in the game's tournaments.



## George Washington exhibit at Brandywine River Museum

OK! So you know he pitched a dollar across the Potomac. So you know he chopped down a cherry tree. So you have seen the Gilbert Stuart "unfinished" or "Athenaeum" portrait which was in just about every schoolroom in the United States. But what else do you know about George Washington and what other famous works of art involve his likeness? (It doesn't count if your answer is "The One Dollar Bill!")

Actually, the area in which we live was very important to both General George Washington and President George Washington. Now, in this the 200th anniversary year of the first president's death, an excellent new exhibit in his honor has been mounted at the Brandywine River Museum in nearby Chadds Ford, Pennsylvania, where US Route 1 crosses the Brandywine. The title of the exhibition is "George Washington: American Symbol." It will be open throughout the summer, closing on Monday, September 6, Labor Day.

The current BRM show explores Washington's lasting legacy as the United States' most enduring icon. There are over 90 paintings, prints, sculptures, decorative objects and memorabilia created over the last two centuries now in one place for us to see, to enjoy and to learn. Together they trace the constantly evolving portrayal of our first president and the father of our country.

It all began, as far as historians can discover, with Charles Wilson Peale when in 1772 he painted Washington's first portrait. Since then Americans have had a fascination with his image. That continues into this computer age. Check your own programs and discs to see how many pictures and "cutouts" of the man are at your fingertips. I did that

## THE ARTS



By PHIL TOMAN

about an hour ago and was really surprised. You may be too.

During Washington's lifetime, both writers and artists presented him as a distinctive and potent symbol to inspire patriotism in the newly-formed country. Works of art created during this period such as Jean-Antoine Houdon's "Bust of George Washington," done in 1785, were often placed on a pedestal and given near religious worship. Some were covered in gold to add to the aura. He was, according to the artists, virtuous and faultless. While modern day historians no longer "buy" that story, the image remains in the minds of most Americans as untainted.

The works range from some truly fine art to that huge, hideous, semi-nude sculpture by Horatio Greenough which has poor George looking like a cross between Jupiter and Parsifal seated on a great deity variety throne. If you have never seen it on exhibition in Washington, don't hurry. The good news is that it is NOT in the show at the Brandywine River Museum!

There was another awful work "of art?" I just recalled. Have you ever seen the 1802 painting by John James Barralet? It was titled simply



One of the many images of George Washington now on exhibit at the Brandywine River Museum is this one of our first president as a boy and involving the famous Cherry Tree incident. It is entitled, "Father, I Cannot Tell a Lie" and was engraved by John C. McRae in 1867.

enough "Commemoration of Washington." The work, however, was simply horrendous. It shows Washington's ascension into heaven with the angels carrying him on the clouds. He is dressed like portrayals of Moses with something resembling the 10 commandments in his lap!

This interest in memorabilia of the first president began in 1799, the year of his death. Records show that mourners flocked to jewelers and engravers to buy any trinket they could get their hands on. The merchants responded and the rush

became very profitable. It still generates a fine business as anyone who has ever visited Philadelphia or Mount Vernon can attest.

The BRM exhibit comes at a great time. School is out. It is a lovely ride to Chadds Ford. The museum is air conditioned. A great family field trip awaits and one which can really give you kids a head start on show and tell this fall. It can't hurt the history grades of your older children either.

There is a truly outstanding catalog of the exhibit with the same title as the exhibit. This catalog can

stand on its own as both an historical and artistic document. It is a must for families and those interested in George Washington. It is on sale at the museum store just inside the main entrance.

Chadds Ford is an easy drive from our area and there are many routes from which you may select. If you go up Route 41, turn right until you come to the Brandywine Creek and the museum. If you go up Routes 100, 52 or 202, turn left and stop just before you cross the Brandywine. There are plenty of signs.

(Full 30-Day Supply)

### Thin & Slim Naturally

Regularly \$29.99+\$5.00 S&amp;H, you pay only S&amp;H!

Boosts Energy - Burns Fat - Controls Appetite

To Order, visit our website at:

[www.tsn2000.com/offer24.htm](http://www.tsn2000.com/offer24.htm)

(Free Offer Expires 7/31/99)

### Children's Eye Exam Special

If you know of a child (up to age 17) who hasn't had his or her eyes checked, they can get an eye exam for \$1.00 for each year of their age. Offer good for new patients only from August 16 through August 31.



### Vision Center of Delaware

737-5777

317 E. Main Street • Newark, DE

## An Affordable, Quality Education is Closer Than You Think!

- ❖ Quality Education
- ❖ Accelerated Programs
- ❖ Flexible Schedules
- ❖ Career-Oriented Degrees

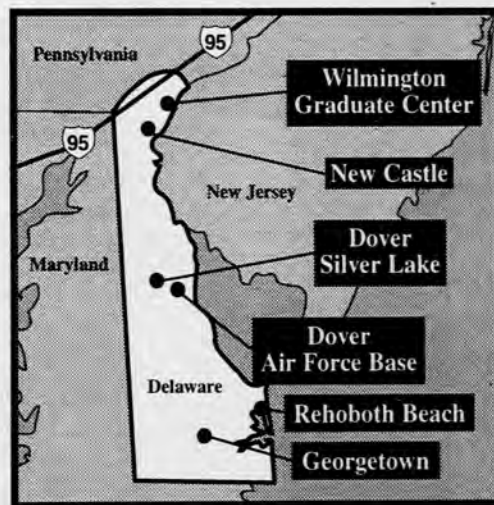

## Wilmington College

Only  
Minutes  
Away!

Call Us Today! 1-877-WORKING (967-5464)



# Diversions

THEATRE • EVENTS • EXHIBITS • NIGHTLIFE • MEETINGS

FRIDAY  
30

**PLAY FESTIVAL** 8 p.m. Five original ten-minute plays at the Loading Dock Stage of the Grand Opera House, Wilmington. For times and tickets, call 654-4468.

**STATE FAIR** Through Aug. 7. The Brandywiners Ltd. present musical play at the Longwood

Gardens open air theater, Kennett Square, Pa. Call for time and tickets 610-388-1000.

**BIG RIVER** Through Aug. 8. Musical version of Mark Twain's Adventures of Huckleberry Finn at the Media Theatre, Media, Pa. For information, call 610-566-4020.

**NATURE NUGGETS** 12:30 p.m. Weekly activity and craft for children ages 4-6 and parents at the White Clay Creek State Park. \$2 per child. For reservations, call 368-6560.

**FULL MOON WALK** 7:30 p.m. Walk to the moonlit stone walls of the ruins of the Mary Sharpless house. Meet in Lot #2 at White Clay Creek, Newark. For information call, 610-274-247.

**CANOE PROGRAM** 6:30 p.m. Paddle through a guided fantasy tour of Lums Pond, once the home of prehistoric creatures and plants. Meet at the boathouse; pre-registration required. 836-1724.

## ■ SATURDAY, JULY 31

**PWP DANCE** 8 to 11 p.m. Parents Without Partners Dance with DJ at Nur Temple, Rts. 13 and 40, New Castle. Open to ages 21 and over. Admission \$7. 998-3115.

## ■ SUNDAY, AUGUST 1

**PLEASURES OF THE PAST** 12:30 to 4 p.m. Visit a restored workers' community to see the lives of the earliest DuPont Company employees at the Hagley Museum, Wilmington. Regular museum admission. For information, call 658-2400.

**RUMMAGE SALE** 9 to 4 p.m. Children's clothing, toys, books and house wares for sale at the Temple Beth

El, Possum Park Road, Newark. For information, call 366-8330.

**GREAT ARC BOUNDARY** 1 p.m. Tour the markers along the unique 12-mile circle that divides Delaware and Pennsylvania. Meet at the London Tract Meeting House, White Clay Creek Preserve. For more information, call 610-274-2471.

**SIN CITY BAND** 7 p.m. Honky tonkin' band at Bellevue State Park, Carr Road, Wilmington. Bring lawn chairs or blanket. 798-4957.

**DISCOVERY DAYS** 1 p.m. Program on live animal, story, Zoo tour or craft at the Brandywine Zoo, Wilmington. Free with \$10 admission to the Zoo. For information, call 571-7850, ext. 208.

### SMASH PALACE

Tonight. The Butler brothers bring their sound with music from their recent release "Fast, Long, Loud" to the East End Cafe, Main Street, Newark. 738-0880.

**RUMMAGE SALE** 5 to 7 p.m. Children's clothing, toys, books and house wares for sale at the Temple Beth El, Possum Park Road, Newark. For information, call 366-8330.

**FUN DAYS** 1 to 4:30 p.m. every Monday. Participate in a bird scavenger hunt at the Delaware Museum of Natural History, Wilmington. Regular admission. For information, call 658-9111.

MONDAY

2

## ■ TUESDAY, AUGUST 3

**JERRY AND THE JUVENILES** 7 p.m. 50's style rock and roll music at Lums Pond State Park, Route 896. For information call, 368-6989.

**PET DETECTIVE** 7 p.m. Modern rock concert at Bellevue State Park, Carr Road, Wilmington. Bring lawn chairs or blanket. 798-4957.

**SUMMER STORY HOUR** 10:30 a.m. & 1:30 and 7 p.m. Program for children ages 3-and-a-half to 6 years at the Newark Free Library. 731-7550.

**DINNER TRAIN** 6:30 p.m. Ride a restored 1929 Pennsylvania Railcar on Wilmington & Western Railroad to

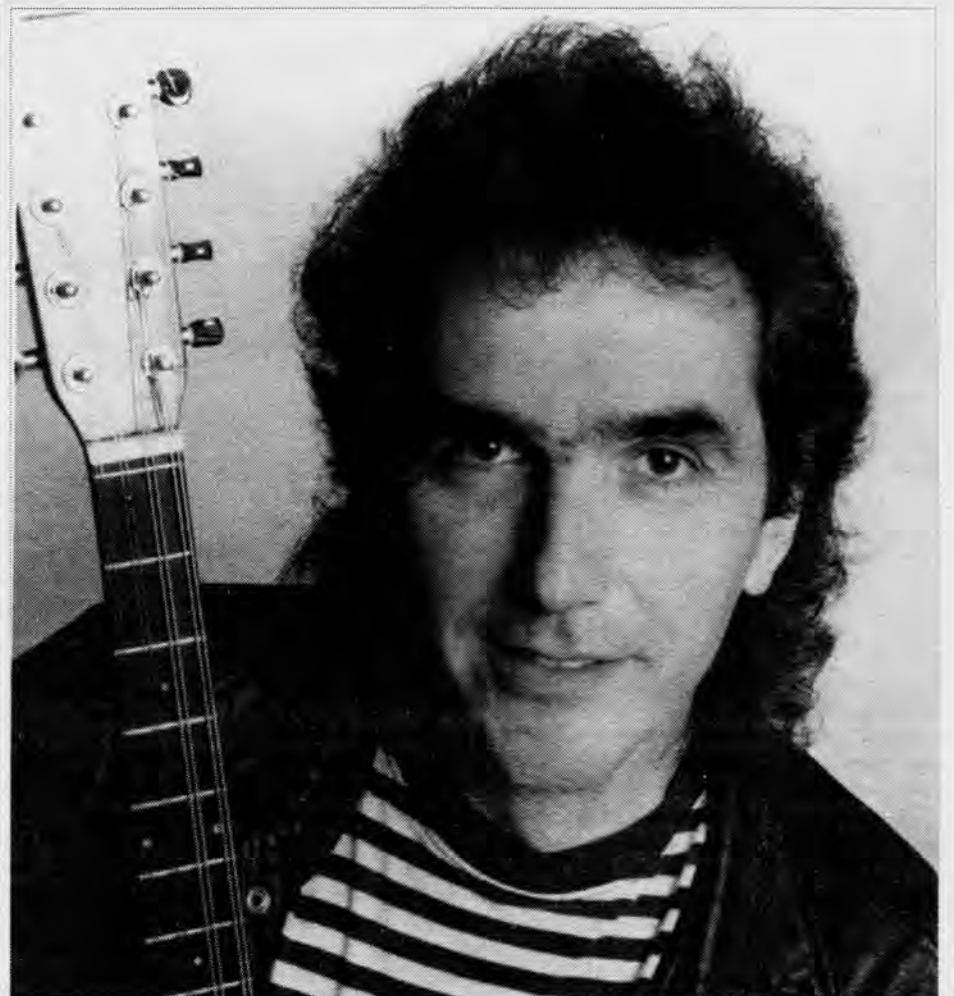

PHOTO SPECIAL TO THE NEWARK POST

**Singer/songwriter Jez Lowe & The Bad Pennies perform modern English folk music at Longwood Gardens, Kennett Square, Pa., 7 p.m. on Aug. 3. 610-388-1000.**

restaurant in Red Clay Valley. \$35 per person. Reservations required. 998-1930.

### BRUCE ANTHONY

9:30 p.m. Jazz guitarist performs at the Iron Hill Brewery & Restaurant. East Main Street, Newark. 266-9000.

**BINGO** 12:45 to 1:45 p.m. Lunch and bingo at the Newark Senior Center, White Chapel Drive. \$2 lunch at 11:45 a.m. For information call, 737-2336.

**SEVENTH AVENUE BAND** 7 p.m. Polka band performs in Summer Series at White Clay Creek State Park, Carpenter area, Route 896. Concert free but fee in effect to enter park. For information, call 368-6560.

**ANTIQUES APPRECIATION** 7 p.m. Bring a ceramic object and join in discussions with local collectors and experts on antiques at the David Finney Inn, Delaware Street, New Castle. \$6 members, \$8 non-members. 322-2794.

WEDNESDAY

4

## ■ THURSDAY, AUGUST 5

**SHANNON PENN** 9:30 p.m. Pop musician performs at the Iron Hill Brewery & Restaurant. East Main Street, Newark. 266-9000.

**RUMMAGE SALE** 5 to 7 p.m. Children's clothing, toys, books and house wares for sale at the Temple Beth El, Possum Park Road, Newark. For information, call 366-8330.

**RUNAWAY SOUND** 7 p.m. Barbershop harmonies at Bellevue State Park, Carr Road, Wilmington. Bring lawn chairs or blanket. 798-4957.

**READ & EXPLORE** 2 p.m. Read a story and take related tour of Delaware Museum of Natural History, Route 52. For information call 658-9111.

## ■ FRIDAY, AUGUST 6

**FRIDAY CAMPFIRES** 8 p.m. Storyteller Ed Okonowicz will delight young and old around a campfire in amphitheater in Brandywine Creek State Park, Wilmington. Park fee in effect. For information, call 655-5740.

**NATURE NUGGETS** 12:30 p.m. Weekly activity and craft for children ages 4-6 and parents at the White Clay Creek State Park. \$2 per child. For reservations, call 368-6560.

## MEETINGS

### JULY 30

**TAI CHI** 10:15 a.m. every Friday at the Newark Senior Center, White Chapel Drive. \$20/month. Call 737-2336 for information.

**FIT 'N FUN** 9 a.m. Friday and Monday. Class structured to increase cardiovascular endurance and enhance strength and flexibility at the Newark Senior Center, White Chapel Drive. \$11/month. 737-2336.

**2X4 SQUARE DANCE CLUB** 8-10:30 p.m. PLUS level at Wilson School, off Polly Drummond Road. \$4 per person. 610-255-0025.

### JULY 31

**RECYCLE ALUMINUM** 9 a.m. to noon first Saturday each month at Center for Creative Arts, off Route 82, Yorklyn. Anything except foil. Remove non-metal portions like glass or chair webbing. Call for house siding pickup at 239-2690.

### AUGUST 1

**CHRISTIAN SINGLES** 6 to 8:30 p.m. every Sunday. Volleyball at Christiana High School. Bring your own snack or beverage. Daycare provided. 292-0508.

### AUGUST 2

**SINGLES CIRCLE** 7:15 p.m. first and third Monday. New London Singles Circle at the New London Presbyterian Church, 1986 Newark Road, New London, Pa. For information, call 610-869-2140.

### MOMS CLUB/BEAR

10 a.m. first and third Monday of month. Moms Club meeting at Red Lion United Methodist Church, Routes 7 & 71, Bear. For information, call 838-0593 after 4 p.m.

**LINE DANCING** 1 and 6 p.m. every Monday at Newark Senior Center. \$8/month. 737-2336.

**BRANDYWINE CHORUS** 7:30 p.m. every Monday at the MBNA Bowman Conference Center, Newark. 638-4022.

**NEWARK ROTARY CLUB** 6:15 to 7:30 p.m. every Monday at the Holiday Inn, Newark. 368-7292.

**NCCo STROKE CLUB** noon on Mondays. Meeting at the Jewish Community Center, Talleyville. For information, call Nancy Traub at 324-4444.

**SCOTTISH DANCING** 8 p.m. every Monday at St. Thomas Episcopal Church, South College Avenue, Newark. For information, call 453-1290.

### AUGUST 3

**STOP SMOKING** 6:30 to 7:30 p.m. first and third Tuesday of month. Support group for smokers trying to quit held at American Cancer Society offices, 92 Read's Way, New Castle. For information, call 324-4227.

**MOMS CLUB/NEWARK** 9:30 a.m. first Tuesday of month at Word of Life, 30 Blue Hen Drive. For information, call 453-0961.

**LIFE TIMES** 1 p.m. Peer discussion group meets every Tuesday at Newark Senior Center, White Chapel Drive.

Free, but registration required. 737-2336.

**NEWARK LIONS BUSINESS** 6:30 p.m. first Tuesday of month. The Newark Lions Club business meeting will be held at the Holiday Inn, Newark. For information, call 738-6629.

### AUGUST 4

**LA LECHE LEAGUE** 9:45 a.m. first Wednesday of month. Mother-to-mother help at its monthly meetings on breastfeeding at the Bible Fellowship Church, 808 Old Baltimore Pike, Newark. For information, call 738-5055 or 731-3009.

**F.E.M.A.L.E.** 7:30 p.m. first and third Wednesdays of month. Formerly Employed Mothers at the Leading Edge meeting for moms only at St. Barnabas Church, Duncan Road. For information, call 366-0722.

**TAI CHI** 2:30 p.m. every Wednesday at the Newark Senior Center, White Chapel Drive. \$20/month. 737-2336.

### AUGUST 5

**NEWARK MORNING ROTARY** 7-8:15 a.m. every Thursday at the Blue & Gold Club, Newark. For information, call 737-1711 or 737-0724.

**OVEREATERS ANONYMOUS** 7 p.m. every Thursday at Education Building behind First Baptist Church, Garfield & State Streets, Kennett Square, Pa. 610-925-0160.

**PIKE CREEK MOMS** 9:30 a.m. the first Thursday of month at Limestone Presbyterian Church, Limestone Road.



# Diversions

THEATRE • EVENTS • EXHIBITS • NIGHTLIFE • MEETINGS

FRIDAY  
30

**PLAY FESTIVAL** 8 p.m. Five original ten-minute plays at the Loading Dock Stage of the Grand Opera House, Wilmington. For times and tickets, call 654-4468.

**STATE FAIR** Through Aug. 7. The Brandywiners Ltd. present musical play at the Longwood

Gardens open air theater, Kennett Square, Pa. Call for time and tickets 610-388-1000.

**BIG RIVER** Through Aug. 8. Musical version of Mark Twain's Adventures of Huckleberry Finn at the Media Theatre, Media, Pa. For information, call 610-566-4020.

**NATURE NUGGETS** 12:30 p.m. Weekly activity and craft for children ages 4-6 and parents at the White Clay Creek State Park. \$2 per child. For reservations, call 368-6560.

**FULL MOON WALK** 7:30 p.m. Walk to the moonlit stone walls of the ruins of the Mary Sharpless house. Meet in Lot #2 at White Clay Creek, Newark. For information call 610-274-247.

**CANOE PROGRAM** 6:30 p.m. Paddle through a guided fantasy tour of Lums Pond, once the home of prehistoric creatures and plants. Meet at the boathouse; pre-registration required. 836-1724.

## ■ SATURDAY, JULY 31

**PWP DANCE** 8 to 11 p.m. Parents Without Partners Dance with DJ at Nur Temple, Rts. 13 and 40, New Castle. Open to ages 21 and over. Admission \$7. 998-3115.

## ■ SUNDAY, AUGUST 5

**PLEASURES OF THE PAST** 12:30 to 4 p.m. Visit a restored workers' community to see the lives of the earliest DuPont Company employees at the Hagley Museum, Wilmington. Regular museum admission. For information, call 658-2400.

**RUMMAGE SALE** 9 to 4 p.m. Children's clothing, toys, books and house wares for sale at the Temple Beth

El, Possum Park Road, Newark. For information, call 366-8330.

**GREAT ARC BOUNDARY** 1 p.m. Tour the markers along the unique 12-mile circle that divides Delaware and Pennsylvania. Meet at the London Tract Meeting House, White Clay Creek Preserve. For more information, call 610-274-2471.

**SIN CITY BAND** 7 p.m. Honky tonkin' band at Bellevue State Park, Carr Road, Wilmington. Bring lawn chairs or blanket. 798-4957.

**DISCOVERY DAYS** 1 p.m. Program on live animal, story, Zoo tour or craft at the Brandywine Zoo, Wilmington. Free with \$10 admission to the Zoo. For information, call 571-7850, ext. 208.

## SMASH PALACE

Tonight. The Butler brothers bring their sound with music from their recent release "Fast, Long, Loud" to the East End Cafe, Main Street, Newark. 738-0880.

**RUMMAGE SALE** 5 to 7 p.m. Children's clothing, toys, books and house wares for sale at the Temple Beth El, Possum Park Road, Newark. For information, call 366-8330.

**FUN DAYS** 1 to 4:30 p.m. every Monday. Participate in a bird scavenger hunt at the Delaware Museum of Natural History, Wilmington. Regular admission. For information, call 658-9111.

MONDAY

2

## ■ TUESDAY, AUGUST 3

**JERRY AND THE JUVENILES** 7 p.m. 50's style rock and roll music at Lums Pond State Park, Route 896. For information call 368-6989.

**PET DETECTIVE** 7 p.m. Modern rock concert at Bellevue State Park, Carr Road, Wilmington. Bring lawn chairs or blanket. 798-4957.

**SUMMER STORY HOUR** 10:30 a.m. & 1:30 and 7 p.m. Program for children ages 3-and-a-half to 6 years at the Newark Free Library. 731-7550.

**DINNER TRAIN** 6:30 p.m. Ride a restored 1929 Pennsylvania Railcar on Wilmington & Western Railroad to

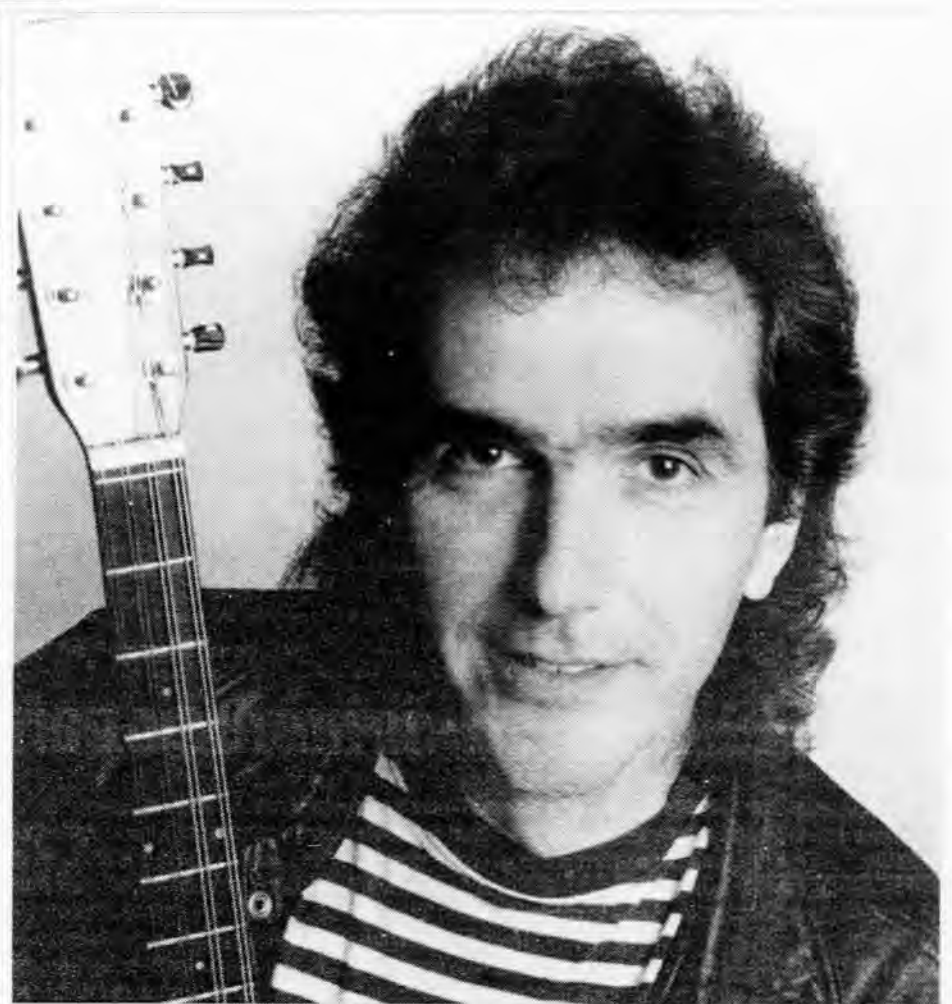

PHOTO SPECIAL TO THE NEWARK POST

**Singer/songwriter Jez Lowe & The Bad Pennies perform modern English folk music at Longwood Gardens, Kennett Square, Pa., 7 p.m. on Aug. 3. 610-388-1000.**

restaurant in Red Clay Valley. \$35 per person. Reservations required. 998-1930.

## BRUCE ANTHONY

9:30 p.m. Jazz guitarist performs at the Iron Hill Brewery & Restaurant, East Main Street, Newark. 266-9000.

**BINGO** 12:45 to 1:45 p.m. Lunch and bingo at the Newark Senior Center, White Chapel Drive. \$2 lunch at 11:45 a.m. For information call, 737-2336.

**SEVENTH AVENUE BAND** 7 p.m. Polka band performs in Summer Series at White Clay Creek State Park, Carpenter area, Route 896. Concert free but fee in effect to enter park. For information, call 368-6560.

**ANTIQUES APPRECIATION** 7 p.m. Bring a ceramic object and join in discussions with local collectors and experts on antiques at the David Finney Inn, Delaware Street, New Castle. \$6 members, \$8 non-members. 322-2794.

WEDNESDAY

4

## ■ THURSDAY, AUGUST 5

**SHANNON PENN** 9:30 p.m. Pop musician performs at the Iron Hill Brewery & Restaurant, East Main Street., Newark. 266-9000.

**RUMMAGE SALE** 5 to 7 p.m. Children's clothing, toys, books and house wares for sale at the Temple Beth El, Possum Park Road, Newark. For information, call 366-8330.

**RUNAWAY SOUND** 7 p.m. Barbershop harmonies at Bellevue State Park, Carr Road, Wilmington. Bring lawn chairs or blanket. 798-4957.

**READ & EXPLORE** 2 p.m. Read a story and take related tour of Delaware Museum of Natural History, Route 52. For information call 658-9111.

## ■ FRIDAY, AUGUST 6

**FRIDAY CAMPFIRES** 8 p.m. Storyteller Ed Okonowicz will delight young and old around a campfire in amphitheater in Brandywine Creek State Park, Wilmington. Park fee in effect. For information, call 655-5740.

**NATURE NUGGETS** 12:30 p.m. Weekly activity and craft for children ages 4-6 and parents at the White Clay Creek State Park. \$2 per child. For reservations, call 368-6560.

# MEETINGS

## JULY 30

**TAI CHI** 10:15 a.m. every Friday at the Newark Senior Center, White Chapel Drive. \$20/month. Call 737-2336 for information.

**FIT 'N FUN** 9 a.m. Friday and Monday. Class structured to increase cardiovascular endurance and enhance strength and flexibility at the Newark Senior Center, White Chapel Drive. \$11/month. 737-2336.

**2X4 SQUARE DANCE CLUB** 8 - 10:30 p.m. PLUS level at Wilson School, off Polly Drummond Road. \$4 per person. 610-255-5025.

## JULY 31

**RECYCLE ALUMINUM** 9 a.m. to noon first Saturday each month at Center for Creative Arts, off Route 82, Yorklyn. Anything except foil. Remove non-metal portions like glass or chair webbing. Call for house siding pickup at 239-2690.

## AUGUST 1

**CHRISTIAN SINGLES** 6 to 8:30 p.m. every Sunday. Volleyball at Christiana High School. Bring your own snack or beverage. Daycare provided. 292-0508.

## AUGUST 2

**SINGLES CIRCLE** 7:15 p.m. first and third Monday. New London Singles Circle at the New London Presbyterian Church, 1986 Newark Road, New London, Pa. For information, call 610-869-2140.

## MOMS CLUB/BEAR

10 a.m. first and third Monday of month. Moms Club meeting at Red Lion United Methodist Church, Routes 7 & 71, Bear. For information, call 838-0593 after 4 p.m.

**LINE DANCING** 1 and 6 p.m. every Monday at Newark Senior Center. \$8/month. 737-2336.

**BRANDYWINE CHORUS** 7:30 p.m. every Monday at the MBNA Bowman Conference Center, Newark. 638-4022

**NEWARK ROTARY CLUB** 6:15 to 7:30 p.m. every Monday at the Holiday Inn, Newark. 368-7292.

**NCCO STROKE CLUB** noon on Mondays. Meeting at the Jewish Community Center, Talleyville. For information, call Nancy Traub at 324-4444.

**SCOTTISH DANCING** 8 p.m. every Monday at St. Thomas Episcopal Church, South College Avenue, Newark. For information, call 453-1290.

## AUGUST 3

**STOP SMOKING** 6:30 to 7:30 p.m. first and third Tuesday of month. Support group for smokers trying to quit held at American Cancer Society offices, 92 Read's Way, New Castle. For information, call 324-4227.

**MOMS CLUB/NEWARK** 9:30 a.m. first Tuesday of month at Word of Life, 30 Blue Hen Drive. For information, call 453-0961.

**LIFE TIMES** 1 p.m. Peer discussion group meets every Tuesday at Newark Senior Center, White Chapel Drive.

Free, but registration required. 737-2336.

**NEWARK LIONS BUSINESS** 6:30 p.m. first Tuesday of month. The Newark Lions Club business meeting will be held at the Holiday Inn, Newark. For information, call 738-6629.

## AUGUST 4

**LA LECHE LEAGUE** 9:45 a.m. first Wednesday of month. Mother-to-mother help at its monthly meetings on breastfeeding at the Bible Fellowship Church, 808 Old Baltimore Pike, Newark. For information, call 738-5055 or 731-3009.

**F.E.M.A.L.E.** 7:30 p.m. first and third Wednesdays of month. Formerly Employed Mothers at the Leading Edge meeting for moms only at St. Barnabas Church, Duncan Road. For information, call 366-0722.

**TAI CHI** 2:30 p.m. every Wednesday at the Newark Senior Center, White Chapel Drive. \$20/month. 737-2336.

## AUGUST 5

**NEWARK MORNING ROTARY** 7-8:15 a.m. every Thursday at the Blue & Gold Club, Newark. For information, call 737-1711 or 737-0724.

**OVEREATERS ANONYMOUS** 7 p.m. every Thursday at Education Building behind First Baptist Church, Garfield & State Streets, Kennett Square, Pa. 610-925-0160.

**PIKE CREEK MOMS** 9:30 a.m. the first Thursday of month at Limestone Presbyterian Church, Limestone Road.



## Delaware playgrounds 'relatively' safe

More than halfway through their nationwide survey, the National Program for Playground Safety (NPPS) gave Delaware's playgrounds a "B" grade for safety, the highest in the country to date.

Of the 242 public playgrounds in Delaware, 19 are in the city of Newark. In order to comply with

Linda A. Gould, spokesperson for the county's Special Services Department that maintains all county playgrounds. "I am happy to see that our efforts are recognized as being effective."

The national organization based its rating on four elements of playground safety: supervision, age-

**“Safety is always a concern.”**

**LINDA A. GOULD**

NEW CASTLE COUNTY SPECIAL SERVICES DEPARTMENT

standards-revised recently of the Consumer Product Safety Commission and the American Society of Testing Materials, city staff are in the process of repairing, retrofitting, removing and/or replacing equipment in all parks where play equipment has been installed.

As of October 1998, the city had completed work in 15 of the parks. Newark's 1999 capital budget provides for an additional \$25,000 to continue the repair or replacements.

New Castle County owns and maintains 120 parks in some of the heaviest-populated areas of the state.

"Safety is always a concern at county parks and playgrounds," said

appropriate design, falls to safe surfaces, and equipment maintenance.

Of the 26 states tested in addition to Delaware so far, two states received a "B-," 20 states received "C" grades, and three states received "D" grades.

The NPPS takes random sampling of park, school and child-care playgrounds, but does not release the names of the playgrounds tested for the study.

By addressing safety issues at playgrounds, the NPPS, established by a grant from the Centers for Disease Control and Prevention, hopes to see a decline in the annual 200,000 playground-related injuries in America.

## LOCAL MOVIE TIMES

### AMC Cinema Center 3

Wed., 7/28-Thurs., 7/29

\*The Haunting (PG-13) 2:00 5:15 7:45 10

\*Deep Blue Sea (R) 2:15 5:00 7:30 9:45

Eyes Wide Shut (R) 1:45 4:45 8

Friday, 7/30-Sat., 7/31

\*The Haunting (PG-13) 2, 5, 7:30 10

\*Deep Blue Sea (R) 2:15 4:45 7:15 9:45

Eyes Wide Shut (R) 12:45 4, 7, 10:15

Sunday, 8/1-Thurs., 8/5

\*The Haunting (PG-13) 2, 5:15 7:45 10

\*Deep Blue Sea (R) 2:15 5, 7:30 9:45

Eyes Wide Shut (R) 1:45 4:45 8

\*Special Engagement-No Passes or Discount Tickets Accepted

### Regal Cinemas-Peoples Plaza

Friday, 7/30-Thurs., 8/5

\*Blair Witch Project (R) 11, 1, 3, 5, 7:30

9:45 Midnight

\*Runaway Bride (PG) 11:55 12:25 2:20

2:50 4:40 5:10 7:10 7:40 9:40 10:10

\*Deep Blue Sea (R) 11:50 2:25 4:55 8,

10:45

\*The Haunting (PG-13) 11:10 11:30 2,

2:30 4:45 5:20 7:15 7:45 10:30 11

Drop Dead Gorgeous (PG-13) 12:15 2:40

5:25 7:55 10:25

\*Inspector Gadget (PG) 11:15 1:15 3:25

5:40 7:35 9:30

Eyes Wide Shut (R) 12:30 3:40 6:50 10:15

American Pie (R) 11:45 2:05 4:20 7:05

9:35

Lake Placid (R) 11:25 1:20 3:20 5:40 7:50

10:05

\*The Wood (R) Noon 2:35 5:15 8:15

10:40

Tarzan (G) 10:55 1:45 4:05 6:55 9

The General's Daughter (R) 11:40 2:10

4:35 7:20 10:20

Star Wars (PG) 1, 4, 7, 10

South Park (R) 10:55 p.m.

Big Daddy (PG-13) 11:20 1:30 4:15 7:25

9:50

Wild Wild West (PG-13) 3:10 5:30 8:10

10:35

Muppets From Space (G) 11:05 1:10

\*No Passes or Supersavers

### General Cinema-Christiana Mall

Friday, 7/30-Saturday, 7/31

Star Wars Episode 1: The Phantom Men-

ace (PG) 11, 1:40 4:30 7:20 10:10

American Pie (R) 12:45 3, 5:15 7:30 10,

12 a.m.

The General's Daughter (R) 11:10 1:40

4:20, 9:45 12 a.m.

Inspector Gadget (PG) 11:30 1:30 3:30

5:30 7:40 9:40 12 a.m.

Runaway Bride (PG) 11:20 2, 4:40 7:10

9:50 12 a.m.

Sunday, 8/1

Star Wars Episode 1: The Phantom Men-

ace (PG) 11, 1:40 4:30 7:20 10:10

American Pie (R) 12:45 3, 5:15 7:30 10

The General's Daughter (R) 11:10 1:40

4:20 7, 9:45

Inspector Gadget (PG) 11:30 1:30 3:30

5:30 7:40 9:40

Runaway Bride (PG) 11:20 2, 4:40 7:10

9:50

Monday, 8/2-Wednesday, 8/4

Star Wars Episode 1: The Phantom Men-

ace (PG) 1:40 4:30 7:20 10:10

American Pie (R) 1, 3, 5:15 7:30 10

General's Daughter (R) 1:40 4:20 7, 9:45

Inspector Gadget (PG) 1:30 3:30 5:30 7:40

9:40

Runaway Bride (PG) 2, 4:40 7:10 9:50

Thursday, 8/5

Star Wars Episode 1: The Phantom Men-

ace (PG) 1:40 4:30 7:20 10:10

American Pie (R) 1, 3, 5:15 7:30 10

The General's Daughter (R) 1:40 4:20 7,

9:45

Inspector Gadget (PG) 1:30 3:30 5:30 7:40

9:40

Runaway Bride (PG) 2, 4:40 7:10 9:50

**Everything you want to know.  
Every week.**

Subscribe today!

Enjoy convenient mail delivery. Just \$15.95 per year, in-county.

Call 737-0724.

■ The crossword puzzle was not available this week. It will return next week as

**Use our  
convenient,  
time-saving  
e-mail  
address  
today!**

newpost@dca.net

**NEWARK POST**

FOR INFORMATION,  
CALL 737-0724



## Jodlbauer Home Sale

**BROYHILL BEDROOM  
SALE**

**UP TO 25% OFF**



**LA-Z-BOY - LANE  
BRADINGTON YOUNG  
HOT BUYS  
on selected furniture**



**25 - 50% OFF  
All In-Stock  
Reclining  
Furniture**

**15% OFF Sealy Mattresses and Boxsprings**

Financing Available or 3 Months Same As Cash\*



\*On approved credit to qualified customers  
See store for details  
**\*FREE Delivery**  
Mon.-Fri. 10:00 AM-9:00 PM  
10:00 AM-8:30 PM Jodlbauer's Too  
Sat. 10:00 AM-6:00 PM  
Sun. 12:00 PM-5:00 PM



901 E. Pulaski Hwy.  
Elkton  
410-398-6200

701 E. Pulaski Hwy.  
Elkton, MD  
410-398-5402

DEDICATED TO SERVING YOUR FURNITURE NEEDS

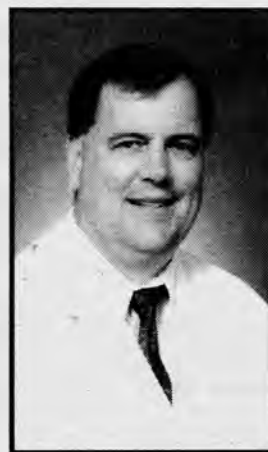

**New  
Location.  
Same Quality  
Obstetrics &  
Gynecology  
Care.**

**Walter Kobasa, Jr., M.D., board-certified Obstetrics and Gynecology physician, is now located in Suite 1204, at the new Medical Arts Pavilion 2, on the Christiana Hospital Campus and is accepting new patients.**

Dr. Kobasa offers the women's health services and experience you need—from obstetrics to family planning to managing menopause.

As a member of the Christiana Care Health System family, Dr. Kobasa is supported by the resources of the area's most experienced women's health care provider, including a state-of-the-art, in-office patient monitoring system.

Dr. Kobasa is accepting new patients. Call today for an appointment, (302) 733-BABY (2229) and visit his new office in Suite 120 at the Medical Arts Pavilion 2.

**Let our family help your family.**

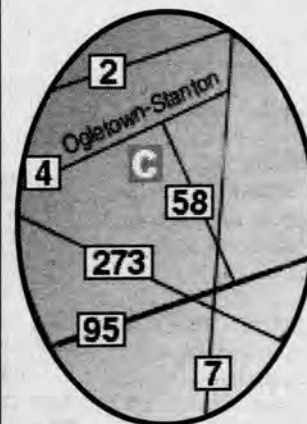

**From I-95 heading south:**

- Take exit 4B (Metroform) for Rts. 7 & 58, following signs to Christiana Hospital.
- Go straight on Rt. 58/Churchman's Rd. for 4 traffic lights.
- Turn left onto Christiana Hospital campus.

**From I-95 heading north:**

- Take exit 4B (Metroform) for Rts. 7 & 58, following signs to Christiana Hospital.
- Turn left onto Rt. 58/Churchman's Rd.
- Pass through one traffic light.
- Turn left onto Christiana Hospital campus.



**CHRISTIANA CARE  
HEALTH SYSTEM**

www.christianacare.org

99WHS25



## GS Council looking for former Girl Scouts

Does the saying "On my honor," or making s'mores around a camp after a day of hiking bring back memories? Were you, or somebody you know, a former Girl Scout? If so, the Chesapeake Bay Girl Scout Council would like to hear from you! For more information, call 1-888-778-0321.

## Wolf Foundation offers new program

The Canis Lupus Wolf Foundation invites the public to attend monthly wolf education lectures and howl-ins at their wolf compound in Middletown. Lectures will be held the first Saturday of each month. The first lecture will be held Saturday, Aug. 7, at 7 p.m. Rain date is Sunday, Aug. 8, at 7 p.m.

Participants will learn about wolf behavior and ecology and witness the interactions of a captive wolf pack. Cost is \$5 per adult. Children 12 and under are admitted free. Members of Canis Lupus Wolf Foundation are admitted free. Reservations are required. To reserve your space and receive directions to the compound, call Angelo & Stephanie Piner at 453-8618.

## VBS planned at Praise Assembly

Praise Assembly Church at 1421



This is the third time Newark resident Joe Zecca has proclaimed his love for his wife, Judy, on a billboard for their July 11 wedding anniversary. He previously did the honors on their 20th and 25th anniversaries. The message graced Marrows Road for 10 days.

Old Baltimore Pike, Newark, will hold Vacation Bible School with the theme, "Time Explorers-Choices for the Future," during the week of Aug. 9-13 from 9-11:30 a.m.

The program for the week will take the children on a journey in a Time Machine as they meet various Bible characters and bring them to life. Open to children from age 3 through sixth grade. Cost is \$2 per child. For additional information, contact Praise Assembly at 325-

2558.

## New London Church meeting moving

New London Presbyterian Church community worship will be meeting in a tent on the church grounds from Aug. 1 thru Sept. 5 while Avon Grove High school is having scheduled maintenance. Worship begins in the tent at 9:15

a.m. with childcare and a children's program for infant thru 5th grade in the church building. Childcare and classes for infants through 25-years are available at the 11:15 a.m. hour with a special Adult Vacation Bible School class at 11 a.m. entitled "Learning to Walk by Faith". A 10 a.m. adult Sunday school class is also available for those attending the Traditional Service at 11:15 a.m. in the church building. Community Worship will resume at Avon Grove High School on Sept. 12. For further information, call 610-869-2140.

## Youth fishing tourney scheduled

Bellevue State Park on Carr Road in north Wilmington will be holding their Annual Youth Fishing Tournament co-sponsored by the Diamond State Bassmasters on Saturday, Aug. 14, from 10 a.m. to 2 p.m. at the pond. Youths through age 15 are asked to meet at Pavilion #3. There is no activity fee or food fee for children. Adults may purchase lunch. Park entrance fees are in effect. \$2.50 for cars with Delaware license plates and \$5 for out-of-state. For more information, call the recreation office at 577-6540.

## State Police seeking applicants

The Delaware State Police is looking for women and men from all segments of our communities to apply to become state troopers. Individuals with a strong sense of integrity, loyalty, honesty, and commitment to public service are strongly encouraged to apply. Applicants must have the following minimum qualifications to apply: 60 college credits; US citizen; 21 years of age; physically fit; valid drivers license; good financial record; no felony convictions. The starting salary is \$37,985 plus benefits. For information, call the Recruit Information Line at 739-7300, 24 hours a day, or 739-7846, Monday through Friday 8 a.m. to 4 p.m.

## Learn Spanish this summer

Spanish classes are being offered during July and August by Stacey Milkovics who is a University of Delaware professor. The five-six week session, which will meet in the Newark area on Tuesdays and Thursdays, has limited enrollment on a first-come-first served basis. Cost of \$130 includes materials. For information, call 731-7757 or visit: smilkovics@earthlink.net.

## 'Jungle Gym' VBS at St. Andrew's Church

Kingswood United Methodist Church, and St. Nicholas Episcopal Church, together with St. Andrew's Presbyterian Church are holding Vacation Bible School at St. Andrew's on Marrows Road on Aug. 8-12 from 6 - 8:30 p.m. Join the cool stuff like Jungle Gym Games, Craft Cave, Treasure Treats, and Bible Exploration! Children ages 3-14 are welcome. Adults welcome to adult class, youth welcome to help. All classes are free of charge. Registration Aug. 8 from 5:30 - 6:00 Contact St. Andrew's at 738-4331.

## Diamond State Chorus looking for members

Diamond State Chorus is looking for women who love to sing and perform. No barbershop singing experience necessary. Open rehearsals are every Tuesday at 7:30 p.m. at MBNA Bowman Center, Ogletown Road, Route 4, Newark. Call 655-1145 for directions or a ride.

## St. John's Lutheran accepting applications

St. John's Lutheran School locat-

**BEST SEAFOOD and Plenty Of It!**

THE BEST SEAFOOD RESTAURANT IN CECIL COUNTY

"Best of Cecil County" - 1998

Cecil Whig

**FEATURING**

- Crabs • Alaskan Crab
- Crab Cakes • Shrimp • Clams
- Always - Fresh Fish

**THURSDAY NITE IS LOBSTER NITE!**

**Woody's CRAB HOUSE**

Main Street, North East, MD

410-287-3541

Open Tues. - Thurs. 11:30 - 9 • Fri. & Sat. 11:30 - 10

Sunday 11:30 - 8 • CLOSED MONDAY

**Advertise in the Newark Post Dining Section**

**Call (302) 737-0724**

---

**BENTLEYS**

RESTAURANT & BANQUET FACILITIES

Rt. 40 Elkton 1/2 Mile From MD/DE Line

- Happy Hour 3 to 7<sup>PM</sup>
- Early Bird Specials \$7.95
- Daily Lunch & Dinner Specials
- Kids Meals \$2.95
- Late Night Menu
- Sunday Brunch \$9.95
- DJ & Dancing Fri. & Sat.

- Bridal Showers
- Wedding Receptions
- Rehearsal Dinners
- Birthday Parties
- Retirement Dinners
- Baby Showers
- Anniversary Parties
- Meetings/Seminars

**Book Your Next Event At Bentleys**

Mon.-Thurs 11AM-11PM  
Fri. & Sat. 11AM-2AM  
Sunday 10AM-11PM

Enter Drawing to Win Bentley T-Shirts  
This week's winner  
Glenn Stewart

**Country Pride RESTAURANT**

1400 Elkton Rd. • Elkton, MD

410-398-7000

**ALL YOU CAN EAT BUFFETS 11 AM TO 10 PM**

Day	Menu	Lunch	Dinner
Monday	Stuffed Green Peppers Pork Chops Chicken Parmesan	6.99	7.49
Tuesday	Chicken Pork Chops Salisbury Steak Hand Carved Roast Beef & Ham	7.99	8.99
Wed	Chicken Roast Beef Fish	6.99	7.49
Thursday	Meatloaf Liver & Onions Chicken Scallopini	6.99	7.49
Friday	Fish Salisbury Steak Chicken & Saus Gumbo Hand Carved Roast Beef & Ham	7.99	8.99

All Buffets include Fresh Salad Bar, Homemade Soups, Breads & Desserts.

**The place to stop when you're on the go.**

---

**TA TRUCKSTOPS OF AMERICA**

**COUPON**

**\$2.00 off**

per person in party

Valid till Aug. 31 '99

---

**COUPON**

**\$2.00 off**

per person in party

Valid till Aug. 31 '99

---

**COUPON**

**\$2.00 off**

per person in party

Valid till Aug. 31 '99

**EAGLE DINER RESTAURANT**

OPEN 24 HOURS • 7 DAYS A WEEK

136A Elkton Rd., Newark, DE. 302-369-8600

**KIDS EAT FREE w/Adult - M-F Dinner Only.**

---

**Breakfast Special \$1.59**

M-F Only

---

**25% OFF**

Entire bill with dinner.

Lunch & Dinner Only

Min. \$15.00

Not to be combined with any other offer.

---

**ALL-YOU-CAN-EAT CHICKEN & DUMPLINGS \$4.95**

With Coupon

Wednesday and Sunday Only

With soup, salad & free dessert



## Bunzl to handle Rita's delivery and distribution

Rita's Italian Ices, which have a store in the Newark Shopping Center, appointed Bunzl Distribution Inc. to handle all of the company's delivery and distribution needs to its 200 plus locations throughout the East Coast.

Bunzl Philadelphia will be responsible for coordinating the distribution of most of the company's supplies, from food and paper products to cleaning supplies. Previously, Rita's corporate headquarters handled the sale and distribution of supplies to all of its locations.

Bunzl Philadelphia is an integral part of Bunzl Distribution Inc., a major distribution company based in St. Louis, Mo., with 65 branches across the United States, Canada and Mexico.

Rita's Italian Ices was founded by Robert Tumolo, a former firefighter in Phila., Pa., who opened a small ice stand in 1984 as a way to supplement his income. His small business was met with such great success and popularity that in 1989 he began franchising the concept.

According to the company, Rita's is the nation's largest Italian ice chain, with almost 225 operating stores by the end of 1999 throughout the Northeastern and Southeastern United States, and as far west as Ohio. The company expects to sell 30 million cups of Italian ice this year.

Franchise information can be obtained by calling 1-800-677-RITA.

## Conectiv buys independent Internet service provider

Conectiv Communications has purchased iNet Communications Consulting Inc., an independent Internet service provider (ISP). iNet offers dedicated and dial-up Internet service, consulting, data security and web services to 2,500 residential and business customers in Delaware and southeastern Pennsylvania.

The iNet acquisition reinforces a recent series of strategic initiatives, including additional investments in telecommunications, that will better position Conectiv, the holding company that owns Conectiv Communications, for future growth.

Jeffrey Allen, vice president and general manager of Conectiv Communications, said, "Combined with our recently announced DSL (high-speed data service) service, this move positions us to offer end-to-end Internet service."

Conectiv Communications' offers 7 cents-per-minute rate on outbound toll calls to anywhere in Delaware, New Jersey, Maryland, and Pennsylvania and plans to begin offering high-speed (DSL) data service this summer.

Allen noted that iNet has local access points available in more than 150 cities, including all

major cities in Conectiv Communications' mid-Atlantic regional service territory. He said the acquisition will allow Conectiv Communications to provide a full suite of Internet-related services, including: Dial-up and Dedicated Internet access services, as well as Internet and Intranet consulting, web design, and data security services.

As part of the acquisition, Scott Saunders, former owner of iNet, will take a position as director of internet operations with Conectiv Communications. All current iNet employees will also join Conectiv Communications.

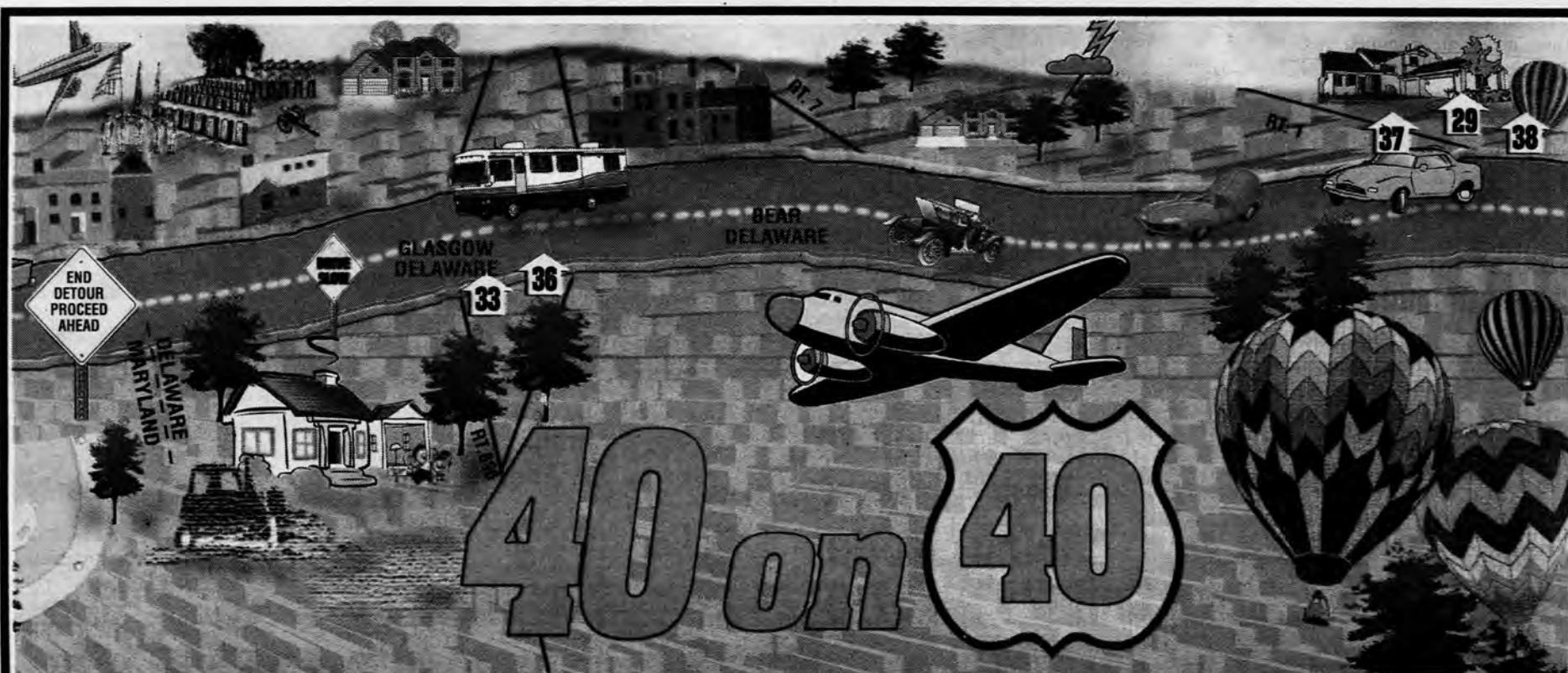

### 33 REYBOLD HOMES

**REYBOLD HOMES**  
SALES CENTER  
Rts. 40 & 896 in Glasgow, DE

Sectional Home For Single-wide  
**\$29,995**  
3 Bedroom, 2 Full Bath 14'x70'  
**\$24,000**

Delivery And Set-up Included  
Subject To Mileage Charge Beyond Set Limit

**A MUST SEE!**  
**BEAUTIFUL MODEL HOME**  
**PERFECT ON A LOT OF YOUR OWN**  
56' Ranch, 3 Bedrooms, 2 Full Baths

Prices subject to change depending on availability.

**302-834-3000**

### 36 ARBY'S

Arby's  
**ALL TIME FAVORITE COMBO**  
**\$2.99**

(Includes a regular roast beef sandwich, 2 potato cakes or med. fry, small Jamocha shake or med. soft drink)

Use this coupon to enjoy Arby's® All Time Favorite Combo. BE PART OF THIS ARBY'S SUCCESS STORY.

**MANAGEMENT OPPORTUNITIES AVAILABLE** at our Glasgow Store on Rts 40 & 896

### 29 LEER

TOOL BOXES • BEDLINERS • GRILL GUARDS • TONNEAU COVERS

FORMERLY TOP CITY

**LEER** Truck Accessory Center

779 Pulaski Hwy., Bear, DE 19701 • 302-324-8383

OPEN: Mon. - Fri. 9 AM-6 PM

Sat. 9 AM-3 PM Closed Sunday

**UP TO \$95 IN SAVINGS!**

Starting at  
**\$799.99**

**SPECIAL OF THE MONTH! CONSOLES & ABSORBERS**

**UP TO \$80 IN SAVINGS!**

**Financing Available**

Starting at  
**\$885.00**

**Mention this ad to receive \$15 OFF any POLY BEDLINER!**

PROFESSIONAL INSTALLATION AVAILABLE AT ALL TIMES

TOOL BOXES • BEDLINERS • GRILL GUARDS • TONNEAU COVERS

### 37 FORREST & PARKER

**FORREST & PARKER**  
R.V. SALES

• Full Line of Truck Caps  
• Bed Liners  
• Travel Trailers  
• Hitches

**LARGE SELECTION OF PARK MODELS & TRAVEL TRAILERS**

• 1, 2 and 3 Bedroom  
Furnished  
• 8'x5' Double Tip Out  
• Huge Selection of 30' Trailers

**ALL PRICED TO SELL!**

851 Pulaski Hwy., Bear, DE 19701

**302-322-1006 • 302-322-5700**

Open Mon-Sat. 8:30 AM - 7 PM  
Sunday by Appointment Only

### 38 AUGUST MOON

**DELAWARE'S PREMIERE TATTOO EMPORIUM**  
• Private Rooms • Hospital Style Sterilization  
• New Needles Everytime • 1000's of Designs  
• Custom Work or Your Designs

**MORE THAN JUST ANOTHER TATTOO SHOP**

• Body Piercing • Tattoo Related Art  
Walk Ins Welcome • Appointments Suggested

**PHOTO ID REQUIRED**

**AUGUST MOON TATTOOS**  
AND MORE

623 Pulaski Hwy., Bear, DE

Across from Honda East

**302-328-8113**

WE ARE LOOKING FOR ONE MORE TATTOOER-EXPERIENCE AND PHOTO ALBUM A MUST.









## 10 MAIN STREET TATOO



Owner/Artist  
Mouse  
Massimiano

Artist/Piercer  
Dwayne  
Shannon

**We Sell  
Gift  
Certificates!**

1812 Pulaski Hwy  
(Starlite Plaza)  
Edgewood, MD  
800-274-5922  
Tues.-Sat. 10AM-10PM

528 W. Pulaski Hwy.  
Elkton, MD  
410-620-9620  
877-296-TAT2  
Tues.-Sat. 11AM-7PM

## 126 ROGER'S CUSTOMS



QUALITY  
AUTO  
REFINISHING  
"A Shop For The Year  
2000...and Beyond"

Featuring "Auto Graphics"  
Customized Upholstery

- Collision Repairs
- Hand Painted Pin Stripping
- State-of-the-art Equipment
- Exclusively use DuPont Paints

410-398-7725

1101 E. Pulaski Hwy.,  
Elkton, MD 21921

Across from Bentley's, behind Jayco Liquors

Approved repair facility  
for Advantage Auto  
Group & all Major  
Insurance Companies.



Major Credit Cards  
Accepted



## 127 ELKTON HOMES

*Elkton Homes, Inc.*

Providing a Complete Line of  
Manufactured and Modular Homes

1000 E. Pulaski Highway

Elkton, MD 21921

9 to 6 Mon. - Fri. Office: 410-398-3242

9 to 4 Saturdays Home: 410-287-2634

Curtis Rasnake Sales Fax: 410-392-5783



## 123 BENTLEYS

**BENTLEYS**

RESTAURANT & BANQUET FACILITIES  
Rt. 40 Elkton 1/2 Mile Over MD/DE Line

Serving Lunch, Dinner  
& Sunday Brunch

- Happy Hour 3 to 7PM
- Early Bird Specials - \$7.95
- Lunch & Dinner Specials
- Kids Meals From \$2.95
- Express Lunch
- Late Night Menu
- Sunday Brunch 10AM - 2PM

- Bridal Showers
- Wedding Receptions
- Rehearsal Dinners
- Birthday Parties
- Retirement Dinners
- Baby Showers
- Meetings/Seminars
- Anniversary Parties

**WE CAN ACCOMMODATE PARTIES  
FROM 20 TO 250 PEOPLE**

Mon.-Thurs. 11AM-12AM  
Fri. & Sat. 11AM-2AM  
Sunday 10AM-11PM

DJ & DANCING-FRI. & SAT.  
410-398-3252

## 131 HOUNDS POUND

**THE HOUND'S POUND!**

2800 Pulaski Hwy., Newark, DE



**INLINE ROLLER  
HOCKEY SUMMER  
LEAGUES FORMING  
Sign-Up Now!**

Want to beat the heat and have  
some fun? Stop in to play some  
games and eat some food!

**SUMMER CAMP**

**August 2 - August 9**

Call for Birthday Party Information:

**302-836-3660**

## 132 WESTERN AUTO

**Western Glasgow  
Auto.**

2414 Pulaski Hwy.

302-834-8608/800-613-8139

THE OFFICIAL AUTO PARTS  
& SERVICE STORE OF **MINI/MASDA**

No  
Sales  
Tax!

SALES  
&  
SERVICE  
FOR  
YOU!

- TIRES
- AUTO PARTS
- BATTERIES
- BRAKES • SHOCKS
- TUNE-UP
- TIRE  
INSTALLATION
- WARRANTY  
EXCHANGES ON  
CRAFTSMAN TOOLS

## 124 CONCORD PET

**CONCORD PET**

Visit Us At ...

**PEOPLES PLAZA**

**SAVE 10% OFF**

Any Non-Food Purchase

Good at all nine Concord Pet locations. With this coupon only.  
Not valid with any other offers or prior purchases. Expires 9/30/99



## 128 B & G GLASS

**B & G GLASS CO. &  
24 HOUR TOWING SERVICE**

NO SALES TAX  
IN DELAWARE

"A Complete **AUTO GLASS** Service"

24 HOUR TOWING

RADIO DISPATCHED  
UNITS LIGHT & HEAVY DUTY  
7 DAYS A WEEK

TOWING RECOVERY  
ASSOC. OF AMERICA

TOWING - LOCAL & LONG DISTANCE

FOR NEWER AUTOS - ROLLBACK  
AND WHEEL LIFT TOWING

**BETTS GARAGE**

410-392-3074 • 302-834-2284

MEMBER DELAWARE TOWING ASSOC.  
(OFF I-95) 2806 PULASKI HWY., GLASGOW, DE

## 140 SHOREHAVEN

**SHOREHAVEN  
INCORPORATED**

PRIVATE AGENCY  
SERVING DEVELOPMENTALLY  
DISABLED INDIVIDUALS  
IN CECIL AND KENT COUNTIES

We are hiring for the following  
positions.

- Residential Aides  
\$8.25/hour after probation period
- Supervisors \$24K/year

For more information  
Call 410-398-9850 or Fax  
Resume to 410-398-9801



## Subcontractors can continue to self-certify

The Small Business Administration (SBA) announced that qualified small disadvantaged firms can continue to self-certify their small disadvantaged business (SDB) status while seeking subcontracting opportunities on federal projects with large prime contractors such as DuPont, Conectiv, Hercules, Chrysler, Texaco, etc.

Effective Oct. 1, and thereafter, these firms will have to submit their formal SDB certification papers, obtained from SBA, so they and the prime contractors they work with will get contract evaluation credits reserved for SDB firms.

SBA's Small Disadvantaged Business Program also provides SDB firms seeking prime federal contracts a price evaluation adjustment of up to 10 percent for contracts in selected industries. To qual-

ify for this adjustment, these small firms must also receive their formal SDB certification from SBA and be registered and listed in SBA's on-line database of small businesses, PRO-Net. PRO-Net's web site is at <http://pro-net.sba.gov>.

The SDB program's subcontracting phase, initially scheduled for Jan. 1 and now Oct. 1, involves the same selected industries and the same small firms eligible for the price credit. Prime contractors who use SDB firms for subcontracting can qualify for evaluation credits and monetary incentive. Again, these small firms must receive their formal SDB certification from SBA and be registered and listed on PRO-Net.

Delaware has more than 24,000 minority-owned, women-owned, veteran-owned and disabled-owned

small business firms. However, currently only 400 of these firms are registered in PRO-Net and of these only 13, of more than 6,600 SDB certified firms listed in PRO-Net, are from Delaware.

Currently Delaware has one private SDB certifier to assist small firms with their SDB certification application. It is Federal Qualifiers, Inc. at 18 Union Station Road in Newark, Del. 19711 and the firm, whose President is Robert T. Lhuler, can be reached at (302) 234-1246.

Additional information on the SDB program and its certification process can be obtained by calling 1-800-558-0884 or by visiting the agency's web site at <http://www.sba.gov/>.

## Drive a new car home

Century 21 Real Estate Corporation sponsoring "The Real Deal," a National Hot Rod Association (NHRA) Pro-Stock Pontiac race car and its driver Tom Martino. As support for the sponsorship, Century 21 Town Centre is participating in the national "Drive It Home" Sweepstakes which will award a 2000 Pontiac Trans Am to one lucky winner.

Consumers can stop by the Century 21 offices located in Newark Shopping Center and Fox Run Shopping Center before Aug. 31, and enter to win, or visit the web site, [www.c21tc.com](http://www.c21tc.com) and enter online.

Century 21 Town Centre is a full service real estate brokerage with more than 55 sales associates and two offices in Delaware. Century 21 Real Estate Corporation has more than 6,300 independently owned and operated franchised broker offices in more than 25 countries and territories worldwide.

## Fidelity Financial expanding

Deaton McCue & Co. announced the execution of a lease between Fusco Enterprises (Landlord) and Fidelity Financial Services (Tenant) for 1,600 square feet of space at Astro Shopping Center on Kirkwood Highway. Fidelity Financial, a division of Norwest Financial, is adding to its existing mix of New Castle County locations.

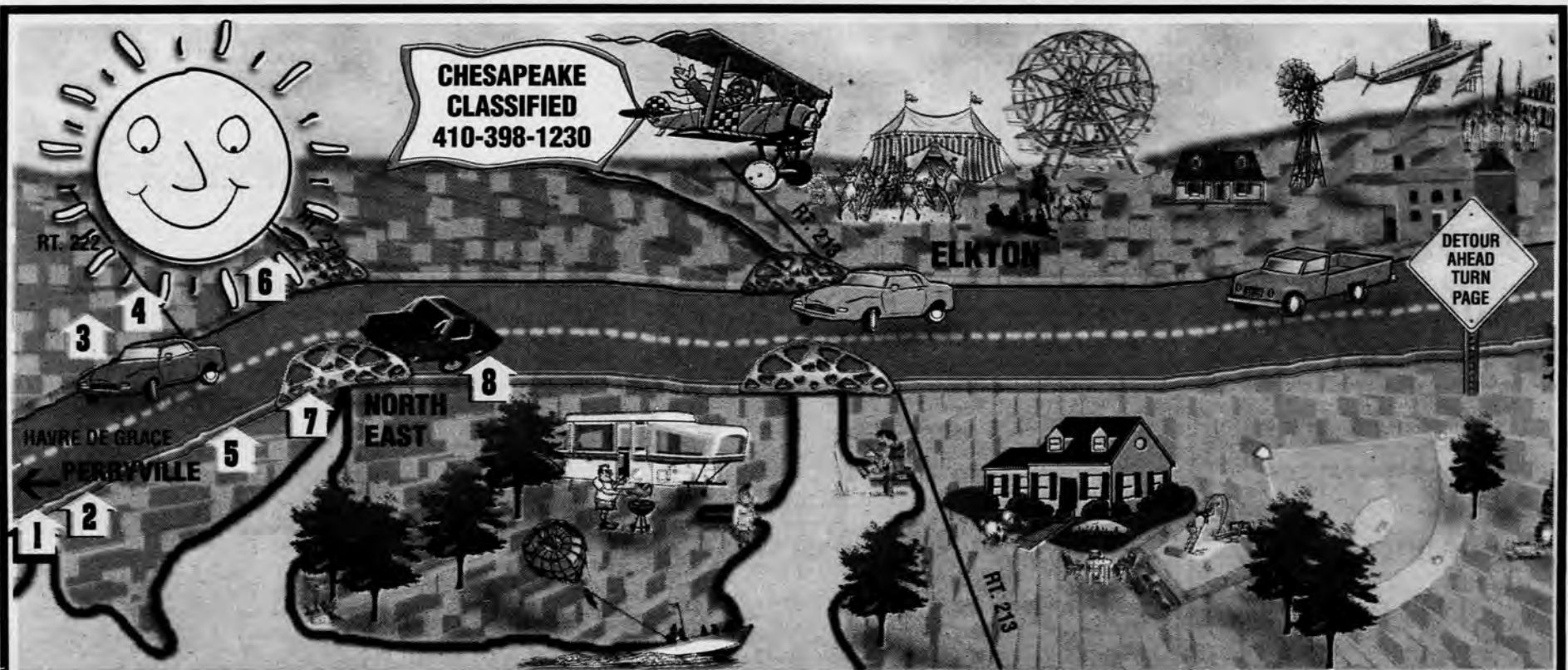

**1 CALDWELL'S**

**CALDWELL'S FAMILY RESTAURANT**  
Home Cooking with Daily Specials

**SKINNY COOKS**  
OPEN MONDAY THRU SATURDAY.  
CARRYOUT & CATERING AVAILABLE

Route 40 & 222  
Perryville, MD 21903  
410-642-2470  
Debbie & Mike Caldwell Owners

**2 FRONTIER CARPET**

**\$379 ANY 3 ROOMS**  
Stain Resistant  
91¢ sq. ft. Up to 360 sq. ft. or 40 sq. yds. installed with pad. With this coupon thru 7/31/99  
FRONTIER CARPET FURNITURE & GIFTS

**\$579 ANY 3 ROOMS**  
Durable Family Room Berber  
1.46 sq. ft. Up to 360 sq. ft. or 40 sq. yds. installed with pad. With this coupon thru 7/31/99  
FRONTIER CARPET FURNITURE & GIFTS

**\$679 ANY 3 ROOMS**  
CRUSH Resistant  
1.74 sq. ft. Up to 360 sq. ft. or 40 sq. yds. installed with pad. With this coupon thru 7/31/99  
FRONTIER CARPET FURNITURE & GIFTS

**FRONTIER CARPET FURNITURE & GIFTS**  
RT 40 & 222 PERRYVILLE, MD  
410-939-1366 • 410-642-6877  
Hours Mon.-Thurs. 9-5:30; Fri. 9-7; Sat 9-4  
All Major Credit Cards Accepted  
90 Days Same As Cash With Approved Credit

**3 CORRAN TRASH REMOVAL**

**CORRAN TRASH REMOVAL**

- Dependable Service
- Specializing in Residential Service

**SERVING MOST AREAS IN CECIL COUNTY**

**Ron Corran**  
410-287-4790  
or toll free  
1-877-389-2588

**4 RE-RUNS**

**SUPER Saturday & Sunday SALE**

Call for Details Saturday and Sunday 7th & 8th

**\$5 BAG SALE**

**Re-Runs Re-Runs Re-Runs**

**THRIFT STORE**

**NORTH EAST PLAZA**  
NORTH EAST, MD  
410-287-6625

DONATIONS BENEFIT THE ARC & ARE TAX DEDUCTIBLE

**5 HAPPY HARRY'S**

**HAPPY HARRY'S DISCOUNT DRUG STORES**

"The Happy Difference in Drug Store Shopping!"

**North East Station**  
2556 W. Pulaski Highway  
North East, MD  
410-287-8887

**6 BROWN'S MOBILE HOMES**

**MOBILE HOME & RV Parts & Supplies**

Doors, Windows, Tubs  
Toilets, Sinks, Roof  
Coating, Plumbing Parts,  
Shutters, Skirting,  
Awnings, Screens

**Central Air Conditioner**  
\$1495.00 Installed

**MOBILE HOME, RV & BOAT STORAGE**

**BROWN'S**  
RT. 40 - North East, MD • 410-287-8780  
Next to Re-Nu Homes

**7 B&H AUTO**

**B & H New & Used Auto Parts**

SPECIALIZING IN AMERICAN & FOREIGN  
CAR PARTS \* NEW & USED

**WE SELL AND INSTALL PARTS**

410-620-0773  
800-527-3887 • 800-705-2245  
1500 W. Pulaski Hwy.,  
(Route 40)  
Elkton, Maryland

**8 REB'S**

**USED REB'S CARS**

**Inventory Blowout Sale**

**\$495 Down Every Car Only \$1495**

**1 WEEK ONLY, 8/1 - 8/7**

704 W. Pulaski Hwy., Elkton, MD  
401-398-4884



## Subcontractors can continue to self-certify

The Small Business Administration (SBA) announced that qualified small disadvantaged firms can continue to self-certify their small disadvantaged business (SDB) status while seeking subcontracting opportunities on federal projects with large prime contractors such as DuPont, Conectiv, Hercules, Chrysler, Texaco, etc.

Effective Oct. 1, and thereafter, these firms will have to submit their formal SDB certification papers, obtained from SBA, so they and the prime contractors they work with will get contract evaluation credits reserved for SDB firms.

SBA's Small Disadvantaged Business Program also provides SDB firms seeking prime federal contracts a price evaluation adjustment of up to 10 percent for contracts in selected industries. To qual-

ify for this adjustment, these small firms must also receive their formal SDB certification from SBA and be registered and listed in SBA's on-line database of small businesses, PRO-Net. PRO-Net's web site is at <http://pro-net.sba.gov>.

The SDB program's subcontracting phase, initially scheduled for Jan. 1 and now Oct. 1, involves the same selected industries and the same small firms eligible for the price credit. Prime contractors who use SDB firms for subcontracting can qualify for evaluation credits and monetary incentive. Again, these small firms must receive their formal SDB certification from SBA and be registered and listed on PRO-Net.

Delaware has more than 24,000 minority-owned, women-owned, veteran-owned and disabled-owned

small business firms. However, currently only 400 of these firms are registered in PRO-Net and of these only 13, of more than 6,600 SDB certified firms listed in PRO-Net, are from Delaware.

Currently Delaware has one private SDB certifier to assist small firms with their SDB certification application. It is Federal Qualifiers, Inc. at 18 Union Station Road in Newark, Del. 19711 and the firm, whose President is Robert T. Lhulier, can be reached at (302) 234-1246.

Additional information on the SDB program and its certification process can be obtained by calling 1-800-558-0884 or by visiting the agency's web site at <http://www.sba.gov/>.

## Drive a new car home

Century 21 Real Estate Corporation sponsoring "The Real Deal," a National Hot Rod Association (NHRA) Pro-Stock Pontiac race car and its driver Tom Martino. As support for the sponsorship, Century 21 Town Centre is participating in the national "Drive It Home" Sweepstakes which will award a 2000 Pontiac Trans Am to one lucky winner.

Consumers can stop by the Century 21 offices located in Newark Shopping Center and Fox Run Shopping Center before Aug. 31, and enter to win, or visit the web site, [www.c21tc.com](http://www.c21tc.com) and enter online.

Century 21 Town Centre is a full service real estate brokerage with more than 55 sales associates and two offices in Delaware. Century 21 Real Estate Corporation has more than 6,300 independently owned and operated franchised broker offices in more than 25 countries and territories worldwide.

## Fidelity Financial expanding

Deaton McCue & Co. announced the execution of a lease between Fusco Enterprises (Landlord) and Fidelity Financial Services (Tenant) for 1,600 square feet of space at Astro Shopping Center on Kirkwood Highway. Fidelity Financial, a division of Norwest Financial, is adding to its existing mix of New Castle County locations.



**1 CALDWELL'S**

**CALDWELL'S FAMILY RESTAURANT**  
Home Cooking with Daily Specials

**OPEN MONDAY THRU SATURDAY.**

**Carryout & Catering Available**  
Route 40 & 222  
Perryville, MD 21903  
410-642-2470  
Debbie & Mike Caldwell Owners

**2 FRONTIER CARPET**

**ANY 3 ROOMS Stain Resistant**  
91¢ sq. ft. Up to 360 sq. ft. or 40 sq. yds. installed with pad. With this coupon thru 7/31/99  
FRONTIER CARPET FURNITURE & GIFTS

**ANY 3 ROOMS Durable Family Room Berber**  
\$1.46 sq. ft. Up to 360 sq. ft. or 40 sq. yds. installed with pad. With this coupon thru 7/31/99  
FRONTIER CARPET FURNITURE & GIFTS

**ANY 3 ROOMS CRUSH Resistant**  
\$1.74 sq. ft. Up to 360 sq. ft. or 40 sq. yds. installed with pad. With this coupon thru 7/31/99  
FRONTIER CARPET FURNITURE & GIFTS

**FRONTIER CARPET FURNITURE & GIFTS**  
RT 40 & 222 PERRYVILLE, MD  
410-939-1366 • 410-642-6877  
Hours Mon.-Thurs. 9-5:30; Fri. 9-7; Sat 9-4  
All Major Credit Cards Accepted

**3 CORRAN TRASH REMOVAL**

**CORRAN TRASH REMOVAL**

- Dependable Service
- Specializing in Residential Service

**SERVING MOST AREAS IN CECIL COUNTY**

**Ron Corron**  
410-287-4790  
or toll free  
1-877-389-2588

**4 RE-RUNS**

**SUPER Saturday & Sunday SALE**

Call for Details  
Saturday and Sunday  
7th & 8th

**\$5 BAG SALE**

**Re-Runs Re-Runs Re-Runs**

**THRIFT STORE**

**NORTH EAST PLAZA**  
NORTH EAST, MD  
410-287-6625

DONATIONS BENEFIT THE ARC & ARE TAX DEDUCTIBLE

**5 HAPPY HARRY'S**

**HAPPY HARRY'S DISCOUNT DRUG STORES**

The Happy Difference in Drug Store Shopping!

**North East Station**  
2556 W. Pulaski Highway  
North East, MD  
410-287-8887

**6 BROWN'S MOBILE HOMES**

**MOBILE HOME & RV Parts & Supplies**

Doors, Windows, Tubs  
Toilets, Sinks, Roof  
Coating, Plumbing Parts,  
Shutters, Skirting,  
Awnings, Screens

**Central Air Conditioner**  
\$1495.00 Installed

**MOBILE HOME, RV & BOAT STORAGE**

**BROWN'S**  
RT. 40 - North East, MD • 410-287-8700  
Next to Re-Run Homes

**7 B&H AUTO**

**B & H New & Used Auto Parts**

SPECIALIZING IN AMERICAN & FOREIGN  
CAR PARTS \* NEW & USED

**WE SELL AND INSTALL PARTS**

410-620-0773  
800-527-3887 • 800-705-2245  
1500 W. Pulaski Hwy.,  
(Route 40)  
Elkton, Maryland

**8 REB'S**

**USED REB'S CARS**

**Inventory Blowout Sale**

**\$495 Down Every Car Only**

**\$1495**

**1 WEEK ONLY, 8/1 - 8/7**

704 W. Pulaski Hwy., Elkton, MD  
401-398-4884



# STRETCH YOUR SUMMER DOLLARS!



**Still Booking Dates For 1999!**

**SAVE UP TO \$3,000 ON INGROUND POOLS**

**SAVE \$500 ON ANY FALL INSTALLATION!**  
expires 8/2/99

## 16x32 On Ground Pool

**THIS SEASON'S BIGGEST SALES EVENT!!**

**Instant \$500 Factory Rebate**

**FREE IN-STORE**



**wilkes pools**  
Respected Nationwide

## SEASIDE POOL

15 YEAR WARRANTY

12' Round ..... \$299

15' Round ..... \$349

18' Round ..... \$399

24' Round ..... \$499



## CARIBBEAN 52" POOLS

Pkg. Incl. Filter, Ladder, Vacuum Kit, Thru Wall Skimmer.

Qty.	Closeout
12X52 2 Reg. \$1299	\$759
18x52 4 Reg. \$1499	\$949
21x52 4 Reg. \$1599	\$999
24x52 4 Reg. \$1699	\$1099
15x30x52 4 Reg. \$2199	\$1599

Closeout  
Qtys. Limited  
1st Come Basis

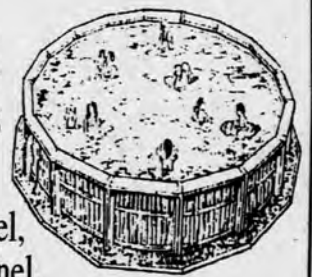

Stainless Steel,  
Wall Saver Panel,  
Wide Mouth Skimmer

**delta**

CAN BE INSTALLED TO 54" DEPTH

- 48" Above Ground
- 20 Year Warranty

12'x48" ..... \$399

15'x48" ..... \$499

18'x48" ..... \$599

24'x48" ..... \$699



12'x24' Oval....\$999

16'x26' Oval..\$1199

16'x32' Oval..\$1399

## No Competition

It Grills, It Steams and It Smokes

There's just no competition for the Holland Grill. It's the easiest, safest, healthiest way to enjoy your favorite grilled foods. In fact, most foods never need turning, making the cook's job easier. Use your favorite wood smoke to enhance natural flavors. Guaranteed Performance.

- Cooking Grid and Burner Guaranteed For Life
- Models Available in L.P. or Natural Gas
- Heavy Steel or Stainless Construction

The only Grill GUARANTEED not to flare up!

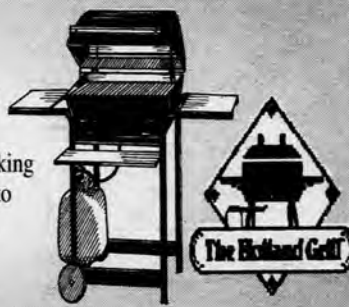

**ChildLife**

The Famous Hunter Green Play Systems Since 1945

STARTING AT  
**\$77.67** /mo.  
w/no money down!



Call for a free color catalog!  
Come by and see our displays!

## REPLACEMENT PUMPS

"POWER-FLO" STYLE

1 H.P. .... \$179

1.5 H.P. .... \$199



**ATTENTION**

**BAQUACIL**

EXCLUSIVE FREE SHIPPING! POOL BATHING AND ALGAE

**USERS**

SAVE BIG \$\$\$ WITH POLLY CLEAR, SAME AS BAQUACIL

1/2 Gal. Polly Clear, equal to Baquacil

**\$24.99**

1 Gal. Polly Shock, equal to Baquashock

**\$9.99**

1 Qt Polly Cide 50, equal to Baquacheck 50

**\$9.99**

## COMPLETE POOL PACKAGES

INCLUDING FILTER, LADDER, VACUUM KIT

12' Round ..... \$499

15' Round ..... \$599

18' Round ..... \$699

24' Round

**\$799**



## SOLAR COVERS

12' ..... \$12.99

15' ..... \$22.99

18' ..... \$28.99

24' ..... \$49.99

12'x24' ..... \$24.99

16'x30' ..... \$42.99

16'x32' ..... \$44.99

20'x40' ..... \$69.99

The Area's New  
Authorized Dealer for



11 Models on Display

"Get Away Without Going Away"

The Best Spa Money Can Buy

**FREE DELIVERY**

HOURS: Mon, Wed, Fri 9-8; Tues & Thurs 9-6; Sat. 9-5; Sun. 10-4

**Double The Difference Low Price Guarantee!**

\*\* We're Sure Our Prices Are The Lowest In The State. To Prove It, If You Find A Pool Or Spa Of Equal Quality At A Lower Price, We'll Give You Back Double The Difference In Cash!

Rt. 40, Pulaski Hwy • 10 mi. East of MD/DE State Line, Bear DE  
(Formerly Poseidon Pool Location)

CALL TOLL FREE 1-877-BYP-POOL



**FREE**

Installation Credit  
on Poseidon Deck  
& Fence Pools

\*\$1,000 Down. 8.99% for 240 Months.  
Pictures are for illustrative purposes only.



# Sports

HIGH SCHOOLS UNIVERSITY OF DELAWARE • LEAGUES



NEWARK POST PHOTO BY HEIDI SCHEING

Newark American's Kosta Papanicolas delivers a pitch during his team's 10-1 victory over New Castle in a loser's bracket game last week. Story on page 23.

## Canal Majors softball season ended by M.O.T.

By CHRIS DONAHUE  
NEWARK POST STAFF WRITER

Some cold Canal bats and warm Middletown-Odesa-Townsend ones helped eliminate Canal from the 11-12-year-old All-Star State Softball Tournament last weekend at Suburban Little League in New Castle.

M.O.T. scored four runs in the first inning en route to an 11-8 victory in the first game and six runs in the first inning of an 11-6 win the next day.

Shannon Szabo had Canal's lone hit and scored two runs in the opener.

Jenna Ranauto had a triple and scored on a single by Katie Walsh to provide two of Canal's hits in the second game. Lara Krygier had a

single for Canal's third hit.

Also in the second game, Kelly

**“We’ll work hard to take (District II) again next year.”**

**CINDY SZABO**  
CANAL MANAGER

Russ walked with the bases loaded to score Lindsey Hopper, and Szabo drove in Candace Wasson on a groundout.

“We were hoping to take at least one game from them,” said Canal Manager Cindy Szabo. “Our hitting just stopped. We hung in there, but for one reason or another, we just weren’t hitting the ball.”

To get to the finals, Canal had beaten New Castle and Suburban twice. Those wins also clinched the District II crown for the 18th consecutive season.

“I was glad to keep that streak going,” Szabo said. “We’ll work hard to take it again next year. They’re young and they’ll be with me next year. They’re a great bunch of kids.”

Canal will lose only five of its players for next year, Szabo said. Returners include starting pitchers Krygier and Ranauto.

## Newark National eliminates Newark American

### Spiese goes the distance, allows five hits in 8-0 win

By LEN BROWN

NEWARK POST CONTRIBUTING WRITER

One week earlier when Newark National and Newark American squared off against each other in the Little League District II Major Division All-Star Tournament, both were trying to keep their post-season tournament records spotless.

Their second meeting this past Saturday in the District II loser's bracket final meant even more - tournament survival.

In the first game contested at the Brandywine Little League Field, National won a tug-of-war, 6-5, pulling off a two-out, two-run final-inning rally to dump the American stars into the loser's bracket of the double-elimination tournament.

Last Saturday at National's George Clark Field, no such drama was needed as National's Steve Spiese silenced the American bats in a no-doubt-about-it win, 8-0.

The victory earned National - the defending District II champions - a berth in the District finals against unbeaten Capitol at Suburban Field near New Castle. It was the Capitol stars that had tagged National with its first tournament loss the previous Wednesday.

For Spiese, who will enter eighth-grade at Kirk Middle School in Sep-

tember, his complete game shutout performance against American was sweet redemption.

“I wanted to pitch again (vs. American),” said the 12-year-old.

Spiese had also started for National in its first meeting with American.

### Capitol ousts Newark National

Newark National's tournament run was ended two days later when it lost 2-1 to Capitol.

Capitol scored both its runs in the first inning. Winning pitcher Kevin Brown allowed one hit.

Jeff White's sacrifice fly scored Anthony Redmond in the second for Newark's run.

Newark finished with a 4-2 tournament record. Both of its losses were to Capitol.

But, he was hit around in the three-plus innings he worked. The big blow was a three-run, first inning homer to deep center off the bat of Kosta Papanicolas.

“I remembered that home run,” smiled Spiese.

But, there would be no hitting display by American the second-time around against the slender right-han-

See NATIONAL, 23 ►

## Newark American cools off red-hot Naamans

By CHRIS DONAHUE

NEWARK POST STAFF WRITER

In order for Newark American Little League to earn a second showdown with Newark National in District II Majors play, it had to get by a Naamans team that had drenched most of its opponents in runs.

It took seven grueling innings, but host Newark American earned that right by holding Naamans to two hits in a 5-2 victory last Friday night.

Naamans had entered the game with a 3-1 record and had scored 41 runs in the four games.

But Newark American starter Danny Ryan and Mike Ingram, who came on in relief in the fourth inning with two runners on base and one out, shut down Naamans, backed up by solid defensive play.

Newark Manager Mike Von Steuben, whose team improved to 3-1 with the win, credited a corps of players who have been together since they were all stars as 9-year-olds for the team's never-say-die attitude.

“When they were nine years old, which is the heart of this team, they lost their second (tournament) game, and they battled all the way to the

championship game, winning seven games in the losers bracket,” Von Steuben said. “So, since that year, this team has had that mentality of just playing every game as if it's their last game. So it's a mindset out there.”

“But I think we've finally impressed on them that little things make the difference.”

Newark's Will Sheppard had the only hit for either team through the first three innings when he singled with two outs in the third.

In the fourth, Ryan singled home Ingram, who had also singled, to give Newark a 1-0 lead.

In the bottom of the inning, Ingram worked out of a bases-loaded jam to maintain the lead. However, Naamans tied the game in the fifth when Dan Meany led off with a walk, stole second and later scored on a groundout.

Ingram led off the sixth by reaching base on an infielder error and later scored on another infield error to make it 2-1.

In the bottom of the inning, Ray Carr singled and reached second on an ensuing error. With two outs, Meany singled to center to score Carr.

See AMERICAN, 24 ►



# American rips New Castle

By CHRIS DONAHUE

NEWARK POST STAFF WRITER

Newark American played soundly in almost every aspect of the game to help it earn a 10-1 victory over New Castle in a District II Majors Baseball Tournament contest last Wednesday at Canal.

The victory sent Newark on to host Naamans in a losers bracket final two nights later.

"What I liked about this game was that everybody contributed," said Newark Manager Mike Von Steuben.

"I told them, 'Everybody came up with big plays; hitting, defensive, base-running.' And that's what makes a team.

"We have a chance to win the district. It's going to take some breaks because of our (6-5) loss to Newark National, but we have a chance to win the district and I think it's just a matter of making some big plays.

"And the other thing is all the lit-

tle things add up in games, whether it's hitting the cutoff, covering home on a steal, hitting behind the runner, recognizing what pitches (to swing at). It all comes down to making good decisions on the field. We're looking forward to the next game against Naamans."

New Castle, which beat Canal National 1-0 in the first round, was eliminated with a 1-2 record.

Newark took a 1-0 lead in the first inning when Chase Darden led off with a single and later scored from second on a two-out double off the fence in left-center by Mike Ingram.

In the second, Randy Von Steuben got on with a two-out, bunt single. Von Steuben scored when Will Sheppard doubled down the rightfield line.

New Castle got its first hit of the game off starter Kosta Papanicolas in the third when Elijah Leiter singled. After striking out a batter, Papanicolas walked Willie Marshall, and he was lifted for left-handed pitcher Eli Turkel. Turkel

struck out the first batter he faced and got the third out on a fly ball to second.

In the third, Ingram, a right-handed hitter, hit an opposite-field home run to make it 3-0. Newark scratched out two more runs in the third to take a 5-0 lead.

New Castle scored its only run in the fourth when starting pitcher Albie Subach walked, stole second, and later scored on a wild pitch. In the fifth, Turkel robbed New Castle of its second hit and a possible run by snaring a line drive off the bat of Rob Bryson. The next hitter, Stephen Pearson, doubled, but Turkel got out of trouble when Dave Sartin's liner was caught by the shortstop, Ingram.

Newark put the game out of reach with five runs in the sixth. Dylan Green and Pat O'Donnell each singled home a run, and O'Donnell scored on a wild pitch. Evan Walker completed the scoring with a two-run homer.

## Canal junior girls top Stanton-Newport

After its 10-0 opening-round victory over Stanton-Newport, Canal's 13-14-year-old All-Star team posted a 2-1 record to remain alive in the District II tournament.

In its second game, Canal lost to Suburban 5-4 in eight innings. Amber Hicken and Ashley James each doubled, and James also

scored a run.

Canal then beat Stanton-Newport 13-2. Hicken went the distance on the mound and also had two triples and scored two runs.

Stacy Maloney aided the victory by going 3-for-4 with three runs scored and Hicken also scored three times.

Last weekend, Canal trailed Suburban 7-5 going into the top of the seventh but scored four runs and won 9-7.

Maloney and Billic each had RBI-hits in the seventh.

Canal faced Suburban again in the championship game Tuesday at Canal.

## National eliminates American

► NATIONAL, from 22

der. Spiese was touched for just five hits while striking out nine. He had such good command of his pitches that the only walk he yielded came with two outs in the bottom of the sixth.

In last Saturday's second meeting between the two Newark entrants, National turned the tables on American, plating four in the top of the first. And, they did it without any long-ball.

In fact, National built its 4-0 start with just one hit, Butch Covey's

RBI single to right-center - Covey added a second RBI hit later - and a run scoring fly-out wrapped around four walks.

American never recovered as Spiese, staked with the early lead, went right after the American lineup.

"The whole team went and watched American play (in a loser's bracket game Friday night)," said Tom Farley, National manager. "I think (the players) wanted American to win so we could play them again."

Farley, who managed the National 10-year-olds all-star team last

Summer, knows how difficult it is when you have to play out of the loser's bracket.

"When he lost to Capitol, I wasn't sure how the team would respond," said Farley. "But they were all business at practice (the next night) and they responded very well today.

As for his winning pitcher, Farley said that against American the second time, Spiese hurled the kind of game that he knew he was capable of pitching.



NEWARK POST PHOTO BY HEIDI SCHEING

Relief pitcher Eli Turkel fires a pitch for Newark American.

There's an art to ceramic tile

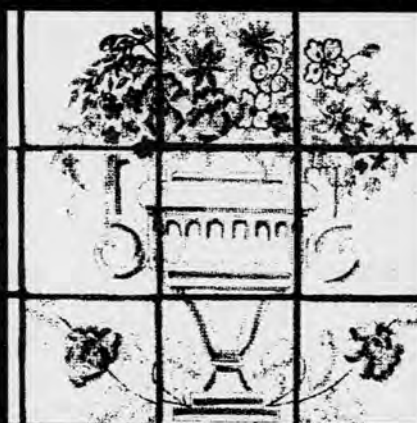

Custom Hand-painted Wall Tiles

Terracotta Floor Tiles

Tumble Marble & Stones

French Limestone

Designers on Staff in our 5000 sq. ft. showroom.

**CHARLES TAYLOR & SONS**  
2870 CREEK ROAD YORKLYN, DE  
1 1/2 mi. W. of Rt. 52, Take Snuff Mill Rd.  
**302-234-4700**  
Also Available ■ Hardwood Flooring

Tell our advertisers you appreciate their support of your hometown paper!

Use our convenient, time-saving e-mail address today!

newpost@dca.net

**NEWARK POST**  
FOR INFORMATION, CALL 737-0724



**"The Greens are so good..."**  
Chesapeake Golfer Magazine

**PUBLIC WELCOME**

**Greens Fee & Cart\***

**WEEKEND**  
Prime Time - \$50  
Mid-Day (3pm-4pm) - \$40

**WEEKDAY**  
Monday-Thursday - \$42

**SEVEN DAYS/WEEK**  
Twilight (after 4pm) - \$32

**For Tee Times**  
**410.658.4343**  
Tournaments, Outings Available

**CHANTILLY MANOR**  
Country Club  
Rising Sun, MD

Conveniently Located  
Exit 100 off I-95  
www.chantillymanorgolf.com

Subject to change without notice. May not be combined with any other promotion or outings. MD tax not included.

**'99 FAVORITES FOR 9.9% FINANCING\***

Adjustable seat and suspension  
Standard cruise control  
More than 12 different attachments available  
Rotary-dial cutting height adjustment  
48-inch convertible mower deck with 3-in-1 capability

Electric mower blade engagement  
17-hp V-Twin engine  
30-day money-back promise  
All-Wheel-Steer 14-inch uncut trim circle  
Automatic transmission with two-pedal control

**LX277 AWS Lawn Tractor**

**335 Lawn and Garden Tractor**  
• 20-hp V-Twin  
• 48-inch convertible mower deck  
• Automatic transmission

**425 Lawn and Garden Tractor**  
• Liquid-cooled 20-hp V-Twin  
• 54-inch mower deck  
• Automatic transmission

Now you can drive into the new century in style with a John Deere tractor. And to help make this happen, your John Deere dealer is offering low 9.9% A.P.R. financing for 12, 24, 36, or 48 months\* on some of 1999's greatest hits. But hurry, there's only a limited time to pick out your favorite. Offer ends October 31, 1999.

**Nothing Runs Like A Deere**

**2 Locations To Serve You**  
"Your Need is Our Challenge"  
**Cooper's**  
Est. 1937  
John Deere Sales & Service

**579 Cecillon**  
Warwick Rd.  
Cecillon, MD  
(410) 275-2195

\*Offers end October 31, 1999, and are subject to approved credit on John Deere Credit Installment Plan. Some restrictions apply - see your dealer for complete details and other financing options.



# Canal American season ends with loss to Naamans

By CHRIS DONAHUE

NEWARK POST STAFF WRITER

The difference between Canal American and Naamans in last Wednesday's District II Majors game came down to a couple hits.

Unfortunately for Canal, Naamans' hits came with lots of runners on base.

Naamans hit a pair of two-run homers and a grand slam to power it to a 10-4 victory in a losers bracket game at Canal. The defeat ended Canal's season at 2-2.

"We made two or three bad pitches," summed up Canal Manager Chris Potts about the loss. "We were in the game the whole way. Another day we win. I give (Naamans) a lot of credit. We had them down and they came back. But I'm real proud with the way our kids played today. Matt Goodman pitched great."

America's victories were a 5-1 win over Midway and a 1-0 win over Canal National. In the win over National, Nick Neel pitched a two-hitter with five strikeouts. Brian Moore scored the only run on a fielder's choice by Sean McLaughlin.

"The kids played real well (in the tournament)," Potts said. "They came back real well after the (14-0)

Newark National loss, but they just came back like gangbusters and I'm real proud of them. Just a super bunch of kids. All 14 of them."

Canal took a 2-0 lead in the first inning against Naamans on an RBI-single by Nick Neel that scored Brandon Bell, who had singled, and an RBI-double by Goodman that scored Moore, who had also singled.

Canal took a 3-0 lead in the third when Moore walked and later scored during a rundown.

Naamans made it 3-2 in the bottom of the third on T. J. Knight's two-run homer.

In the fourth, Canal's Enrique Pabon hit a two-out double and reached third on a passed ball, but was stranded.

In the fifth, two walks and a bunt single loaded the bases for Naamans' Matt Steele, who belted a pitch over the left-field fence near the foul pole to make it 6-3.

In the same inning, Chris Sanna singled home another run, and Todd Menchaca plated Sanna with a two-run homer to make it 9-3.

Bell, who finished the game 3-for-4, led off the fifth with a double and came home on a single by Neel to provide Canal's final run.

Sanna singled home Knight in the sixth to complete the scoring.



NEWARK POST PHOTO BY HEIDI SCHEING

Canal American first baseman Enrique Pabon steps on the bag to get Naamans' Dan Meany out in a District II Majors Tournament game last Wednesday. Naamans went on to win 10-4 to eliminate Canal, which finished with a 2-2 record in post-season play.

## SUBURBAN SWIM LEAGUE CHAMPIONSHIPS

### Girls High Point Winners

6-under: Nicole Vernon, WY; 8-under: Corrine Lampe, OV; 10-under: Kayla Andrews, WY; Megan Steeves, NG; 12-under: Mallory Onisk, PC; 14-under: Laura Jean Bull, C; 15-over: Sara Stephens, C.

Outstanding swimmer: Laura Jean Bull.

### Boys High Point Winners

6-under: Shane Brinker, SP; 8-under: Nicholas Ramone, NS; 10-under: Sean Fagan, NS; 12-under: Daniel Mazur, MHH; 14-under: Rory Connell, MHH; 15-over: Michael Gentilucci.

Outstanding swimmer: Rory Connell.

## American knocks off Naamans

### ► AMERICAN, from 22

In the seventh, Newark's Pat O'Donnell reached first on an infield error and Chase Darden followed with an infield single. Evan Walker then singled to left past a drawn-in infield to provide the eventual winning run.

"I was just trying to put the ball (in play) wherever I could," said

Walker.

Darden later scored on a wild pitch by losing pitcher John Dischert, who went the distance. Walker scored the final run on another infield error.

In the bottom of the seventh, Ingram struck out Matt Steele, got Dischert on a flyout to left, then ended the game by striking out

Chris Sanna.

"I'd say Mike's been sharper, but it's tough," Von Steuben said. "There's a lot of pressure out there and I thought he kept battling and the defense played well. I thought the defense came up with a couple big plays."

Tell our advertisers you appreciate their support of your hometown paper!

**AUTO PAINTING**  
By **Maaco**

AMERICA'S 1 COLLISION REPAIRER AND AUTO PAINTER IS NOW OFFERING ITS

**SUPREME PAINT SERVICE**

**\$150<sup>00</sup> OFF**

Chemical Cleaning, Thorough Surface Sanding, Machine Sanding Most Chips and Scratches. Prime and Block Sand Feathered Areas as Required, Full Coat of Primer Sealer, Refinish with Durability Plus Catalyzed Enamel, Apply Integrated Coat of Gloss Extending U.V. Sun Screen. Oven Baked Finish.

**Regularly \$499<sup>95</sup>**

Offer Expires: 7/31/99

**FREE ESTIMATES**  
(302) 737-8460

Delaware Industrial Park, Newark, DE  
Monday to Friday 7:30 to 5:30

Special COUPON

Special COUPON

*michael defino's*  
**FOXRUN**

**AUTO SERVICE CENTER**  
NEW Larger Facility Just Across The Road (Parking Lot) Now 10 Bays For Better, Faster Service  
**610 CONNOR BLVD. • BEAR, DE**  
**SPRING SPECIALS**

**FOREIGN & DOMESTIC**

- AIR CONDITIONING
- BATTERIES
- CLUTCHES
- COOLING SYSTEMS
- TOWING 24 HOURS

• ALTERNATORS

• BRAKES

• COMPUTER DIAGNOSTICS

• EXHAUST SYSTEMS

• TUNE-UPS

*michael defino's*  
**FOXRUN**

**BRAKE SPECIAL**  
We will check your brake system, replace pads or shoes, resurface rotors and/or drums, repack wheel bearings, add brake fluid & road test car to ensure your safety.

**Save \$10**  
ON COMPLETE BRAKE JOB \$5.00 OFF ON FRONT & \$5.00 OFF ON REAR  
Must present coupon at time of service.  
Call for appointment: 834-1200 Expires 7/31/99

*michael defino's*  
**FOXRUN**

**DELUXE OIL CHANGE**  
Oil change, Filter & Lube. Check all fluids & tire pressure. Includes up to 5 quarts of Pennzoil Oil.

**\$15<sup>95</sup> reg. \$19.95**  
Must present coupon at time of service. Call for appointment.  
834-1200 expires 7/31/99

Use our convenient,  
time-saving e-mail  
address today!

newpost@dca.net

**NEWARK POST**  
FOR INFORMATION,  
CALL 737-0724



**Jonathan's Landing Golf Club**  
Magnolia, DE (302) 697-8204

**Golf All Day**

Monday-Friday \$20\*

Sat., Sun. & Holidays \$25\*

**Golf Package**

Monday-Friday \$25.00

Sat., Sun. & Holidays \$30.00

Includes Large Bucket of  
Balls & Lunch

Scottish Links Golf Course • 100% Crenshaw Bentgrass Greens • Regulation Length Course

**PUBLIC GOLFERS WELCOME!!!**

No Metal Spikes, Please • Rental Clubs Available • Memberships Available



Directions: Rt. 13 to 113 alt. South (State St.) Go 44 Miles,  
Turn Left on Bendersa Drive. Golf Course is 1.3 Miles on Left

\*Must Present Coupon • Coupon Expires 8/2/99  
Includes Cart Fee for First 18 Holes



## MIDWAY WINS STATE TITLE



Shannon Bradley had a three-run triple and McKenzie Travis had two hits and three RBIs to power Midway Crush to a 7-3 victory over Smyrna Surge on June 26 for the 12-under ASA State Softball Championship.

Whitney Carver was the winning pitcher.

Midway also beat Talleyville 11-0 and the Delaware Hurricanes 1-0.

In photo, front row, left to right: Stefanie Streets, Samantha Barber, Whitney Carver, Nicki Tiberi, Stacey Mlynarski, Ashley Fahey.

Back row, left to right: Lindsay Knoll, Quinn Megargel, Shannon Bradley, Morgan Morelli, McKenzie Travis, Laura Persoleo, Lauren Rizzo. Not pictured: Jacklyn King.

Coaches: Bill Streets, Herb VanDeusen, Stan Mlynarski.

## SPORTS BRIEFS

## Softball tourney slated for Aug.

Registration is being accepted for the County Executive's Cup Softball Tournament of Champions, to be held Aug. 16-20 at Delcastle Softball Complex.

The tournament is subject to the completion of the New Castle County adult softball playoffs.

The tournament is open to all men's playoff teams in leagues sanctioned by the Delaware Amateur Softball Association, or any team that participates in the DASA state tournament. All teams must be rated class "C" or lower.

The entry fee is \$125 per team, which includes two bracket games and single elimination playoffs. Entry deadline is 4 p.m. Aug. 12.

For information, call 573-2043.

## Drop-In Softball program

Registration is being accepted for New Castle County's Fall Senior

(50 and over) Slow-Pitch Softball League at Brandywine Springs Park.

Informal practices will be held each Wednesday at 10 a.m. and noon throughout the fall. A field coordinator will be present to assemble players, conduct the practices, and umpire the games.

Fee is \$5. Players are asked to register in advance by calling 573-2043. The limit is 60 players.

## Adult Football Leagues scheduled for fall

Registration is being accepted for four fall adult football leagues sponsored by New Castle County:

Men's Open Flag, Saturdays, \$315 per team; Men's 32 and over Flag, Sundays, \$315 per team; Women's Open Flag, Saturdays; Men's Touch Football League, Sundays, \$765.

Only the Men's Touch Football League includes referee fees. For information, call 573-2043.

## "SIZZLING" HOT SUMMER IN-STOCK POOL CLEARANCE SALE!

**Esther Williams**  
100% Extruded Aluminum  
21' x 48" with Kit  
Special Beaded Liner  
Sale \$1599

**Pool Cove**  
18' x 52" Deep  
Vinyl Tec Coated -Top  
Quality Pool with Kit  
Just \$1499

**Linen**  
15' x 52" Deep -Vinyl  
Tec Coated - Bolted Top  
Caps and Frame with Kit  
In-Stock \$1199

Attention all shoppers- THIS EQUIPMENT KIT INCLUDED WITH THESE HOT POOL SPECIALS

20 Gauge Virgin Vinyl Liner, Hayward High-Rate Filter, Aluminum A-Frame Ladder, Thru-Wall Skimmer and Return, Extension Pole, Vacuum Hose, Weighted Vacuum Head, Leaf Net Brush, Test Kit, Chlorine

**Oyster Bay**  
21' x 52" Deep  
7" Heavy Top Ledges  
Very Strong Frame Pool  
with Complete Kit  
Reg. \$2299 Sale \$1799

**Aroua**  
54" Deep Pools  
In-Stock - All Resin  
27' x 54" / 30' x 54" / 33' x 54"  
All Pools with Complete Kit  
Life Time Warranty

**BIG SAVINGS ON IN-STOCK POOLS**



**AquaBug**  
Automatic Vacuum System Complete with Hose  
\$169.00



**A-Frame Aluminum Ladder**  
48" - \$69.99  
52" - \$79.99  
In-Stock



**All Filters on Sale - Many Types**

GM142 Sand Filter  
1 H.P. Motor & Pump  
\$289



Large E-200 Sand Filter  
1 H.P. Pump  
6 Way Valve  
\$335



Hayward D.E. Filter -Large Filter Tank Complete  
\$289



**Weighted Vacuum Heads, Leaf Nets and Brushes**  
20% off



**Vacuum Hose 1 1/2"**  
High Quality  
30% off

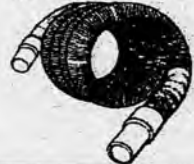

**Hayward ORIGINAL Power-Flow Pump and 1 H.P. Motor**



\$199

**Lounge Chairs**  
save up to 25%



**In-Pool Steps**  
Deluxe 1 Handrail  
\$199

Large Step 2 Handrails  
\$299



**Toys and Floats**  
30% off



**SOLAR COVERS**  
30% off

ALREADY LOW, LOW PRICES  
In-Stock Only

**All Pool Signs**  
20% off



**Liquid Shock**  
ONE GALLON

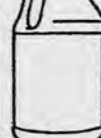

Now Only \$1.99

**Deluxe Telepole**  
\$13.49



Strong Aluminum Lock-Tight Ring

NEWARK  
POST

**POOLS & SPAS**  
UNLIMITED

HOURS:  
MONTH THRU FRI . . . . 9:00 - 8:00  
SATURDAY . . . . . 9:00 - 5:00  
SUNDAY . . . . . 11:00 - 4:00



RT. 13 • BEAVER BROOK PLAZA • NEW CASTLE, DE • (302) 324-1999



# THE NEWARK POST

♦ Greater Newark's Hometown  
Newspaper Since 1910 ♦

REAL ESTATE  
REAL ESTATE  
REAL ESTATE  
REAL ESTATE  
REAL ESTATE  
REAL ESTATE  
REAL ESTATE  
REAL ESTATE  
REAL ESTATE  
REAL ESTATE

## Call Today To Advertise

Toll Free:  
(800) 220-3311, x -3034



## Don't Miss the Boat REFINANCE NOW!

### LOWER YOUR PAYMENT

- No Income/No Doc
- Free Credit Reports
- 24-Hr. Credit Approval
- Self-Employed OK
- Apply By Phone
- No Application Fee
- FHAVA Stream Line Refinancing
- Past Bankruptcy OK/ Slow Credit OK
- Cash-Out Investors OK
- 95% LTV OK
- Debt Consolidation

**FOR YOUR FREE  
REFINANCE ANALYSIS CALL**  
302-234-LOAN (5626) • 1-888-463-LOAN (5626)

**Equity One**

**MORTGAGE COMPANY**

5307 Limestone Rd., Suite 101  
Wilmington, DE 19808

## An Updated Look At MORTGAGE RATES

Lender	15 YEAR Fixed			30 YEAR Fixed			1 YEAR ARM			3 YEAR ARM			5 YEAR ARM		
	%	PTS	APR	%	PTS	APR	%	PTS	APR	%	PTS	APR	%	PTS	APR
CHASE MANHATTAN MORTGAGE CORP. (302) 453-4455	6 7/8	2 1/2	7.41	7 1/8	2 1/2	7.69	5 3/4	3	8.08	6 1/8	3	7.80	6 1/2	3	7.55
NATIONAL FUTURE MORTGAGE (800) 291-7900	6.0	3	6.385	6.5	3	6.79	2.95	2	5.17	6.0	0	6.681	6.25	0	6.713
NORWEST MORTGAGE (302) 239-6300	N/A			N/A			N/A			N/A			N/A		

These rates effective 7/27/99, were provided by the lenders and are subject to change. Other terms may be available. These rates are for existing first mortgages. Points may vary on refinances. Down payment requirements may vary. \*Caps and length may vary on adjustable rates. The APR is based on a \$100,000 mortgage with a 20 percent down payment and in addition to interest, included points, fees and other credit costs. To list your mortgage rates call our Real Estate Sales Department at (800)220-3311 or (410)398-3313, ext. 3034. These mortgage rates are a paid advertising feature.

### Attention Realtors & Property Owners...

Now We're  
Making it  
Even Easier  
To Get the  
Most Out of  
Your Listing!

Feature  
Your  
Property  
in

**CLIP  
-a-  
HOME  
2  
Ways:**

(4) ad runs  
in the  
Newark Post  
and (1) in  
Rt. 40 Flyer  
OR

(4) ad runs in  
Rt. 40 Flyer  
and (1) in the  
Newark Post

**1x3" ad  
with photo  
(Black & White)**

**5 ADS  
\$40  
per month**

Call Our  
Real Estate  
Sales Division  
1-800-220-3311

## • AUCTION •

### PRIME COMMERCIAL PROPERTIES

**MONDAY, AUGUST 21  
11 AM**

- 2.4 acres
- Brick rancher w/ garages & extras
- 48 Canvasback Lane  
Charlestown, MD

**SATURDAY, AUGUST 7  
11 AM**

- 773 Acres with  
190 Ft. Frontage, Rt. 213
- 2527 Augustine Herman  
Highway  
South Chesapeake City, MD

Call for brochures:

**R.C. BURKHEIMER & ASSOCIATES**

REALTORS • AUCTIONEERS • APPRAISERS

"TRI-STATE'S FOREMOST AUCTION FIRM"

410-287-5588 • 1-800-233-4169

www.burkheimer.com

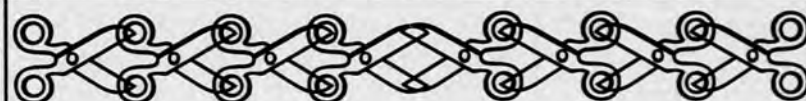

### PERSIMMON CREEK FROM THE LOW \$90,000's

Now offering townhomes with 9' first floor ceilings, up to 3 bedrooms, 2 1/2 baths, Garage or full daylight basement. Plus \$2,000 settlement help! Models open 11-6 daily, Mon. 12-6, Closed Wed. & Thurs.

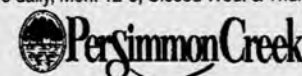

LINDA FERRIS  
800-650-2727



### WALNUT HILLS TOWNHOMES RT. 213, ELKTON • FROM \$88,490

2 Lg. BR, 1.5 BA, 22x18 LR, full basement w/ sliding glass door. Large kitchen/dining area. Outstanding new townhome.

Davitt-Simmons LLC.  
Jim Casper  
410-620-9411



### WALNUT HILLS • ELKTON, MD \$126,590

Proposed construction- 3 Bedrooms, 1 1/2 Baths. Large rooms, super large finished Family Room, 1-car garage. Great location. \$1,000 cash to buy!

Davitt-Simmons LLC  
Jim Casper  
410-620-9411



### WALNUT HILLS SINGLE FAMILY HOMES • \$132,990

New construction - Rt. 213, Elkton; 4 BR, 2 1/2 BA. Kitchen w/ breakfast nook, large Living Rm and Family Rm, formal Dining Room, full basement, 1-car garage. Great location.

Davitt-Simmons LLC  
Jim Casper  
410-620-9411



### -FOR SALE BY OWNER-

Come look at this spacious home in Paradise Pines for only \$149,900 on 1.5 acres. This bi-level has 4-5 BRs, 2 full BAs, family rm, 2-car garage & laundry/utility room. The deck (16x10) & patio (10x12) back up to a wooded lot for your privacy. Many extras including Stamp crete sidewalk & patio. Located only 10 minutes from I-95 off Nottingham Rd. Call for details.

(410) 287-9662



## EQUAL HOUSING OPPORTUNITY

All real estate advertised herein is subject to the Federal Fair Housing Act, which makes it illegal to advertise any preference, limitation or discrimination based on race, color, religion, sex, handicap, familial status or national origin or intention to make any such preferences, limitations or discrimination.

State laws forbid discrimination in the sale, rental or advertising of real estate based on factors in addition to those protected under federal law. In Maryland, discrimination based on marital status or physical or mental handicap is prohibited.

We will not knowingly accept any advertising for real estate which is in violation of the law. All persons are hereby informed that all dwellings advertised are available on an equal opportunity basis.

For more information contact our Real Estate Sales  
Department at 410-398-3311 / 1-800-220-3311



# IN THE COURT OF COMMON PLEAS FOR THE STATE OF DELAWARE IN AND FOR NEW CASTLE COUNTY

IN RE:  
CHANGE OF NAME OF  
Shane Hendrickson  
PETITIONER(S)  
TO  
Shana Rhiannon  
Hendrickson

NOTICE IS HEREBY  
GIVEN that, Shane  
Hendrickson intends to  
present a Petition to the  
Court of Common Pleas  
for the State of Delaware  
in and for New Castle  
County, to change his/her  
name to Shana Rhiannon  
Hendrickson.

Shane Hendrickson  
Petitioner(s)

DATED: 7/6/99  
np 7/16,23,30

## LEGAL NOTICE

Estate of AGNES T.  
WALLS, Deceased.

Notice is hereby given  
that Letters Testamen-  
tary upon the estate of  
AGNES T. WALLS who  
departed this life on the  
5th day of JULY, A.D.  
1999, late of 2940 Old  
County Road, Newark,  
DE 19702 were duly  
granted unto Burton T.  
Walls on the 13th day of  
July, A.D. 1999, and all  
persons indebted to the  
said deceased are re-  
quested to make pay-  
ments to the Executor  
without delay, and all  
persons having demands  
against the deceased are  
required to exhibit and  
present the same duly  
probated to the said  
Executor on or before the  
5th day of March, A.D.  
2000, or abide by the law  
in this behalf.

Burton T. Walls  
2940 Old County Road  
Newark, DE 19702

Burton T. Walls  
Executor

np 7/30,8/6,13

# IN THE COURT OF COMMON PLEAS FOR THE STATE OF DELAWARE IN AND FOR NEW CASTLE COUNTY

IN RE:  
CHANGE OF NAME OF  
Dominic Lashenda  
Hammock  
PETITIONER(S)  
TO  
Dominique Lashenda  
Hammock

NOTICE IS HEREBY  
GIVEN that, Dominic  
Lashenda Hammock  
intends to, present a  
Petition to the Court of  
Common Pleas for the  
State of Delaware in and  
for New Castle County, to  
change his/her name to  
Dominique Lashenda  
Hammock.

Darlene E. Walker  
Petitioner(s)

DATED: 7/16/99  
np 7/23,30,8/6

## CITY OF NEWARK DELAWARE CITY COUNCIL PUBLIC HEARING NOTICE AUGUST 9, 1999 7:30 PM

Pursuant to Section  
402.2 of the City Charter  
of the Code of the City  
of Newark, Delaware, notice  
is hereby given of a  
public hearing at a  
regular meeting of the  
Council in the Council  
Chamber at the  
Municipal Building, 220  
Elkton Road, Newark,  
Delaware, on Monday,  
August 9, 1999 at 7:30  
p.m., at which time the  
Council will consider for  
Final Action and Passage  
the following proposed  
Ordinance:

**BILL 99-22 -**  
An Ordinance amending  
Chapter 20, MV&T, by  
bringing the City Code  
into conformity with the  
State Code as it relates to  
the Blood Alcohol  
Reading for DUI  
conviction

Susan A. Lamblack,  
CMC/AEE  
City Secretary

np 7/30,8/6

## SHERIFF'S SALE

The following Real Estate will be exposed the  
Public Sale at the Court House Southeast Corner of  
Eleventh and King Streets, City of Wilmington, New  
Castle County, DELAWARE, on Tuesday, the 10th  
day of August, 1999 at 10:00 AM By Virtue of Writ  
of

## SHERIFF'S SALE

By virtue of a writ of LEV FAC #1 JN, AD.,  
1999.

TAX PARCEL NO. 11-020.40-013  
1202 Triple Rail Turn  
Newark, Delaware

ALL THAT CERTAIN lot, piece or parcel of land  
with the buildings thereon erected, commonly known  
as 1201 Triple Rail Turn, Newark, Delaware.

BEING THE SAME LANDS and premises which  
Jason M. Donovan and Joanna K. Donovan, h/w, by  
certain Deed dated 25th day of September, A.D., 1997  
and recorded in the Office of the Recorder of Deeds in  
and for New Castle County, Delaware, in Deed Book  
2334, page 179, did grant and convey to Paul O.  
Wiland and Terri A. Wiland, his wife in fee.

SEIZED AND TAKEN IN EXECUTION AS THE  
PROPERTY OF PAUL O. WILAND AND TERRI A.  
WILAND.

TERMS OF SALE: 10% DOWN AT TIME OF  
SALE. BALANCE DUE ON OR BEFORE  
SEPTEMBER 7, 1999.

JUNE 30, 1999

## SHERIFF'S SALE

By virtue of a writ of LEV FAC #5 JN, AD.,  
1999.

PARCEL NO. 08-044.10-234  
PROPERTY ADDRESS: 2395 Limestone Road,  
Wilmington, DE 19808

ALL THAT CERTAIN lot, piece or parcel of land  
with the buildings thereon erected, known as 2395  
Limestone Road, Wilmington, DE 19808.

BEING THE SAME LANDS and premises which  
Rafael A. Barret and Dorothy E. Barret, a/k/a/ Rafael  
A. Barrett and Dorothy E. Barrett, his wife, by  
indenture dated July 31, 1995, and recorded in the  
Office of the Recorder of Deeds in and for New Castle  
County, State of Delaware, in Deed Book 1957, Page  
310, did grant and convey unto Timothy W. Tolbert  
and Sheila M. Tolbert, in fee.

SEIZED AND TAKEN IN EXECUTION AS THE  
PROPERTY OF TIMOTHY W. TOLBERT AND  
SHEILA M. TOLBERT, a/k/a SHEILA POWALSKI.

TERMS OF SALE: 10% DOWN AT TIME OF  
SALE. BALANCE DUE ON OR BEFORE  
SEPTEMBER 7, 1999.

JUNE 30, 1999

## SHERIFF'S SALE

By virtue of a writ of LEV FAC #7 JN, AD.,  
1999.

TAX PARCEL NO. 08-037.20-071

ALL THAT CERTAIN lot, piece or parcel of land  
with the buildings thereon erected, situate in Mill  
Creek Hundred, known as 1 Carsdale Court, being  
Lot 55, Block B on the Plan of Arundel, Section 1,  
recorded in Microfilm No. 1019.

AND BEING THE SAME LANDS and premises  
which Charles M. King and Phyllis King, by Deed  
dated April 12, 1984, recorded in the Office of the  
Recorder of Deeds, in and for New Castle County,  
State of Delaware, at Deed Record Book 2126, Page  
80, did grant and convey to Damian A. Nardo and  
Sharon A. Nardo, in fee.

SEIZED AND TAKEN IN EXECUTION AS THE  
PROPERTY OF DAMIAN A. NARDO AND SHARON  
A. NARDO.

TERMS OF SALE: 10% DOWN AT TIME OF  
SALE. BALANCE DUE ON OR BEFORE  
SEPTEMBER 7, 1999.

JUNE 30, 1999

## SHERIFF'S SALE

By virtue of a writ of LEV FAC #9 JN, AD.,  
1999.

TAX PARCEL NO. 11-017.40-064

332 East Edgewater Way, Newark, Delaware  
19702

ALL THAT CERTAIN lot, piece or parcel of land,  
known as 332 East Edgewater Way, being Lot 170,  
Block E, of the subdivision of Four Seasons,  
(Microfilm Number #2200), situated in Pencader  
Hundred, New Castle County and State of Delaware.

BEING THE SAME LANDS and premises which  
Michael W. Mozer and Donna M. Simpson by Deed  
dated March, 31, 1992 and recorded in the Office of  
the Recorder of Deeds in and for New Castle County,  
Delaware in Deed Record 1313, Page 106, did grant  
and convey unto Charles E. Shaffer, Jr. in fee.

SEIZED AND TAKEN IN EXECUTION AS THE  
PROPERTY OF CHARLES E. SHAFFER, JR.

TERMS OF SALE: 10% DOWN AT TIME OF  
SALE. BALANCE DUE ON OR BEFORE  
SEPTEMBER 7, 1999.

JUNE 30, 1999

## SHERIFF'S SALE

By virtue of a writ of LEV FAC #13 JN, AD.,  
1999.

TAX PARCEL NO. 18-012.00-057

7 Wynward Drive, Newark, Delaware 19711  
ALL THAT CERTAIN lot, piece or parcel of land  
with the buildings thereon erected, known as 7  
Wynward Drive, Newark;

BEING THE SAME LANDS and premises which  
John E. Ziegelhofer and Ann Ziegelhofer by certain  
Deed dated the 14th day of June A.D. 1979 and  
recorded in the Office of the Recorder of Deeds in and  
for New Castle County, Delaware, in Deed Record A,  
Book 106, Page 119, did grant and convey to Robert  
L. Friedman and Susan B. Friedman herein, in fee.

SEIZED AND TAKEN IN EXECUTION AS THE

PROPERTY OF ROBERT L. FRIEDMAN AND  
SUSAN B. FRIEDMAN.

TERMS OF SALE: 10% DOWN AT TIME OF  
SALE. BALANCE DUE ON OR BEFORE  
SEPTEMBER 7, 1999.

JUNE 30, 1999

## SHERIFF'S SALE

By virtue of a writ of LEV FAC #17, JN, AD.,  
1999.

PARCEL NO. 11-006.20-344

STREET ADDRESS: 306 Deerfield Road, Newark,  
Delaware

ALL THAT CERTAIN lot, piece or parcel of land,  
with the improvements thereon erected, situate in  
Pencader Hundred, New Castle County and State of  
Delaware, and known as Lot No. 520, Block R, on the  
Plan of Scottfield, Section 4, as said Plan is of record  
in the Office of the Recorder of Deeds in and for New  
Castle County, Delaware, in Microfilm No. 1540 and  
being more particularly bounded and described in  
accordance with a survey by Merestone Consultants,  
Inc., dated August 1, 1996, as follows, to wit:

BEING THE SAME LANDS and premises which  
Allen E. Showalter and Lisa C. Showalter by Deed  
dated August 23, 1996, and recorded in the Office of  
the Recorder of Deeds in and for New Castle County,  
Delaware, in Deed Book 2158 page 111 did grant and  
convey unto Randyll A. Mariner and Teresa A.  
Mariner.

SEIZED AND TAKEN IN EXECUTION AS THE  
PROPERTY OF RANDYLL A. MARINER AND  
TERESA A. MARINER.

TERMS OF SALE: 10% DOWN AT TIME OF  
SALE. BALANCE DUE ON OR BEFORE  
SEPTEMBER 7, 1999.

JUNE 30, 1999

## SHERIFF'S SALE

By virtue of a writ of LEV FAC #19, JN, AD.,  
1999.

PARCEL NO. 09-017.10-105

STREET ADDRESS: 211 Ellsworth Drive, Newark,  
Delaware

ALL THAT CERTAIN lot, piece or parcel of land  
with the buildings thereon erected, known as no. 211  
Ellsworth Drive, situate in White Clay Creek  
Hundred, New Castle County and State of Delaware,  
being Lot No. 7, Block 1, on the Plan of Harmony  
Hills, Section 1, as said Plan is recorded in the Office  
of the Recorder of Deeds, in and for New Castle  
County in Plat Record No. 3, Page 83, more  
particularly bounded and described in accordance  
with a recent survey prepared by Zebley &  
Associates, Inc., Professional Land Surveyors of  
Wilmington, dated November 23, 1993 as follows, to  
wit:

BEING THE SAME LANDS and premises which  
Scott S. Chambers and Mary M. Chambers by Deed  
dated December 3, 1993 and recorded in the Office of  
the Recorder of Deeds in and for New Castle County,  
Delaware, in Deed Book 1638 page 154 did grant and  
convey unto James Ernest Adams.

SEIZED AND TAKEN IN EXECUTION AS THE  
PROPERTY OF JAMES ERNEST ADAMS.

TERMS OF SALE: 10% DOWN AT TIME OF  
SALE. BALANCE DUE ON OR BEFORE  
SEPTEMBER 7, 1999.

JUNE 30, 1999

## SHERIFF'S SALE

By virtue of a writ of 1ST PLS. VEM #21, JN,  
AD., 1999.

TAX PARCEL NO. 11-010.00-024

ALL THAT CERTAIN lot, piece or parcel of land  
with any buildings or improvements thereon erected,  
known as 1018 South Chapel Street, Pencader  
Hundred, New Castle County and State of Delaware.

BEING THE SAME LANDS and premises that  
John H. Smoot and Mabel Smoot, his wife, by certain  
deed dated November 15, 1983, A.D., and recorded in  
the Office of the Recorder of Deeds in and for New  
Castle County, Delaware, in Deed Record Z, Volume  
124, Page 314, did grant and convey unto John H.  
Smoot and Evelyn Copeland, in fee.

SEIZED AND TAKEN IN EXECUTION AS THE  
PROPERTY OF JOHN H. SMOOT AND EVELYN  
COPELAND.

TERMS OF SALE: FULL PURCHASE PRICE AT  
TIME OF SALE.

JUNE 30, 1999

## SHERIFF'S SALE

By virtue of a writ of LEV FAC #25 JN, AD.,  
1999.

PARCEL NO. 11-006.20-187

PROPERTY ADDRESS: 274 Belfield Road,  
Newark, DE 19713

ALL THAT CERTAIN lot, piece or parcel of land  
with the improvements thereon erected, known as  
274 Belfield Road, situate in Pencader Hundred,  
New Castle County, State of Delaware, being known  
as Lot No. 359, Block G, as shown on a Plan of  
Scottfield, Section 2, as prepared by Edward H.  
Richardson Associates, Inc., Consulting Engineers,  
Newark, Delaware, as said plan is of record in the  
Office of the Recorder of Deeds in and for New Castle  
County, Delaware in Microfilm No. 1702, and being  
more particularly bounded and described by a survey  
by Associated Engineers & Surveyors, Inc., dated  
March 8, 1993, as follows, to-wit:

BEING THE SAME LANDS and premises which  
Luke A. Mulry and Cheryl A. Corrigan, by indenture  
dated March 26, 1993, and recorded in the Office of  
the Recorder of Deeds in and for New Castle County,  
State of Delaware, in Deed Book 1496, Page 204, did  
grant and convey unto James T. Tate, Jr. and Doris  
R. Fraser, in fee.

SEIZED AND TAKEN IN EXECUTION AS THE

PROPERTY OF DORIS R. FRASER, AND JAMES T.  
TATE, JR.

TERMS OF SALE: 10% DOWN AT TIME OF  
SALE. BALANCE DUE ON OR BEFORE  
SEPTEMBER 7, 1999.

JUNE 30, 1999

## SHERIFF'S SALE

By virtue of a writ of 1 PLURIES LEV FAC #28,  
JN, AD., 1999.

PARCEL NO. 08-049.20-055

STREET ADDRESS: 2508 Bryan Road,  
Wilmington, Delaware

ALL THAT CERTAIN lot, piece or parcel of land  
with the dwelling thereon erected, situate in Mill  
Creek Hundred, New Castle County, State of  
Delaware, known as 2508 Bryan Road, Heritage  
Farm, being Lot No. 115, Block E, on the Plan of  
Heritage Farm, as prepared by Mann Talley, Inc.,  
Civil Engineers and Surveyors of Wilmington,  
Delaware, dated June 2, 1960 and recorded in the  
Office for the Recording of Deeds in New Castle  
County, Delaware, in Microfilm No. 758 and being  
more particularly bounded and described in  
accordance with a survey prepared by John J.  
Klekotka & Associates, Civil Engineers and  
Surveyors, dated April 11, 1973.

BEING THE SAME LANDS and premises which  
Philip L. Magley and Karen S. Magley, his wife, by  
Deed dated November 15, 1978 and recorded in the  
Office of the Recorder of Deeds in and for New Castle  
County, Delaware, in Deed Book P-103 page 28 did  
grant and convey unto Bobby L. Moore and Ann  
Marie Moore, his wife.

SEIZED AND TAKEN IN EXECUTION AS THE  
PROPERTY OF BOBBY L. MOORE AND ANN  
MARIE MOORE.

TERMS OF SALE: 10% DOWN AT TIME OF  
SALE. BALANCE DUE ON OR BEFORE  
SEPTEMBER 7, 1999.

JUNE 30, 1999

## SHERIFF'S SALE

By virtue of a writ of 1 PLURIES LEV FAC #29,  
JN, AD., 1999.

PARCEL NO. 09-038.30-016

STREET ADDRESS: 413 Woodmill Court, Newark,  
Delaware

ALL THAT CERTAIN lot, piece or parcel of land  
situate in White Clay Creek Hundred, New Castle  
County, State of Delaware, known as 413 Wood Mill  
Court, being Lot No. 256 as shown on the record  
resubdivision plan of Country Creek, of record in the  
Office of the Recorder of Deed in and for New Castle  
County, Delaware, in Microfilm No. 8984, and being  
more particularly bounded and described in  
accordance with a recent survey by Zebley &  
Associates, Inc., dated April 23, 1996.

BEING THE SAME LANDS and premises which  
Denise Z. Zankowsky, by Deed dated April 30, 1996  
and recorded in the Office of the Recorder of Deeds in  
and for New Castle, County, Delaware, in Deed Book  
2092 page 318 did grant and convey unto Rosalynn  
E. Boddy.

SEIZED AND TAKEN IN EXECUTION AS THE  
PROPERTY OF ROSALYN E. BODDY.

TERMS OF SALE: 10% DOWN AT TIME OF  
SALE. BALANCE DUE ON OR BEFORE  
SEPTEMBER 7, 1999.

JUNE 30, 1999

## SHERIFF'S SALE

By virtue of a writ of ALIAS LEV FAC #31, JN,  
AD., 1999.

PARCEL NO. 11-017.20-090

6 Harvest Trail, Newark, Delaware 19702

ALL THAT CERTAIN lot, piece or parcel of land  
with the buildings thereon erected, situate in  
Pencader Hundred, New Castle County and State of  
Delaware, known as 6 Harvest Trail, Four Seasons,  
Newark, Delaware 19702, being Lot 112, Block C, as  
shown on the Record Resubdivision Plan of Four  
Seasons, as said Plan is of record in the Recorder of  
Deeds in and for New Castle County, Delaware, in  
Microfilm Record No. 2618.

BEING THE SAME LANDS and premises which  
Robert W. McGowan and Christine M. McGowan,  
husband and wife, by Deed dated September 21,  
1994 and recorded in the Office of the Recorder of  
Deeds in and for New Castle, County, Delaware in  
Deed Book 1812, Page 146, did grant and convey  
unto Gloria J. Leslie, in fee.

SEIZED AND TAKEN IN EXECUTION AS THE  
PROPERTY OF GLORIA J. LESLIE.

TERMS OF SALE: 10% DOWN AT TIME OF  
SALE. BALANCE DUE ON OR BEFORE  
SEPTEMBER 7, 1999.

JUNE 30, 1999

## SHERIFF'S SALE

By virtue of a writ of LEV FAC #35, JN, AD.,  
1999.

PARCEL NO. 18-025.00-072

STREET ADDRESS: 20 Madison Drive, Newark,  
Delaware

ALL THAT CERTAIN lot, piece or parcel of land,  
with the improvements thereon erected, situate in  
the City of Newark, New Castle County and State of  
Delaware, designated as Lot No. 13 on a certain plot  
of properties made for Casselmac, Inc. (Sheet 1) by  
Reeder, Magarity, and Bryant, Engineers, dated May  
28, 1953, to be recorded in the Office of the Recorder  
of Deeds at Wilmington, and being more particularly  
bonded and described in accordance with a survey  
prepared by Franco R. Bellafante, Inc., Professional  
Land Surveyors, dated May 13, 1991, as follows to-  
wit:

BEING THE SAME LANDS and premises which



Martin A. Lucatamo and Connie M. Lucatamo by Deed dated May 30, 1991 and recorded in the Office of the Recorder of Deeds in and for New Castle County, Delaware, in Deed Book 1183 page 347 did grant and convey unto Gayle S. Quisenberry.

SEIZED AND TAKEN IN EXECUTION AS THE PROPERTY OF GAYLE S. QUISENBERRY.

TERMS OF SALE: 10% DOWN AT TIME OF SALE. BALANCE DUE ON OR BEFORE SEPTEMBER 7, 1999.

JUNE 30, 1999

#### SHERIFF'S SALE

By virtue of a writ of LEV FAC #36, JN, AD., 1999.

TAX PARCEL NO. 11-023.10-221

STREET ADDRESS: 26 Grand Teton Drive, Pencader Hundred, New Castle County, Bear, Delaware 19701

ALL THAT CERTAIN lot, piece or parcel of land with the buildings thereon erected, situated in the Pencader Hundred, New Castle County, State of Delaware, known as 26 Grand Teton Drive, being Lot No. 164 on the Record Resubdivision Plan for Becks Woods, as said plan in of record in the Office of the Recorder of Deeds, in and for New Castle County, Delaware as Microfilm No. 10869, and more particularly bounded and described in accordance with the said Record Resubdivision Plan Drawing No. 81495-C-7276, Sheet 5 of 6, as prepared by Ramesh C. Batta Associates, P.A. Wilmington, Delaware, as follows to wit:

BEING a part of the same lands and premises which The Ryland Group, Inc., A Maryland corporation, by Deed dated December 21, 1994 of record in the Office of the Recorder of Deeds, in and for New Castle County, State of Delaware, in Deed Book 1857, Page 22 did grant and convey unto Dwight O. Bradley and Jane M. Bradley, husband and wife, tenants by the entirety.

SEIZED AND TAKEN IN EXECUTION AS THE PROPERTY OF DWIGHT O. BRADLEY AND JANE M. BRADLEY.

TERMS OF SALE: 10% DOWN AT TIME OF SALE. BALANCE DUE ON OR BEFORE SEPTEMBER 7, 1999.

JUNE 30, 1999

#### SHERIFF'S SALE

By virtue of a writ of LEV FAC #38, JN, AD., 1999.

PARCEL NO. 09-028.10-005

STREET ADDRESS: 30 Martell Road, Newark, Delaware 19713

ALL THAT CERTAIN lot, piece or parcel of land with the dwelling thereon erected, situate in White Clay Creek Hundred, New Castle County, State of Delaware, being Lot No. 172, as shown on the Plan of Brookside Park, section M, Part Two, as said Plan is recorded in the Office for the Recording of Deeds, in and for New Castle County, in Plat Record 3, Page 52, and being more particularly bounded and described in accordance with a recent survey by Zebley & Associates, Inc., Professional Land Surveyors and Site Planners, Wilmington, Delaware, dated August 24, 1992, as follows, to wit:

BEING THE SAME LANDS and premises which Scott W. Martin by Indenture dated August 31, 1992 and recorded in the Office for the Recording of Deeds, in and for New Castle County, in Deed Record 1391, Page 124 did grant and convey unto Henry T. Maddalone and Joyce F. Maddalone, husband and wife, as tenants by entirety.

SEIZED AND TAKEN IN EXECUTION AS THE PROPERTY OF HENRY T. MADDALONE AND JOYCE F. MADDALONE.

TERMS OF SALE: 10% DOWN AT TIME OF SALE. BALANCE DUE ON OR BEFORE SEPTEMBER 7, 1999.

JUNE 30, 1999

#### SHERIFF'S SALE

By virtue of a writ of VEM #39, JN, AD., 1999.

PARCEL NO. 11-051.00-005

ALL THAT CERTAIN lot, piece or parcel of land situate in Pencader Hundred, New Castle County, State of Delaware, and located on the southerly side of the public road leading from the Summit Bridge and Glasgow Road to the Summit Bridge and Red Lion Road.

BEING THE SAME LANDS and premises that New Castle County has more particularly identified in its tax maps as Parcel number 11-051.00-005 and has listed on its tax records in the name of Andrew Davis, in care of Hilda Cale.

SEIZED AND TAKEN IN EXECUTION AS THE PROPERTY OF ANDREW DAVIS AND/OR UNKNOWN OWNERS.

TERMS OF SALE: FULL PURCHASE PRICE AT TIME OF SALE.

JUNE 30, 1999

#### SHERIFF'S SALE

By virtue of a writ of ALIAS LEV FAC #44, JN, AD., 1999.

TAX PARCEL NO. 11-019.40-141

132 Council Circle

Newark, Delaware 19702

ALL THAT CERTAIN lot, piece or parcel of land with the buildings thereon erected, situated in Pencader Hundred, New Castle County and State of Delaware, known as 132 Council Circle, being Lot No. 19 on the Record Major Subdivision Plan for Village of Tahoe, as said plan is of record in the Office for the Recorder of Deeds, in and for New Castle County, Delaware, in Microfilm Record No. 9826 and being more particularly bounded and described in accordance with a recent survey by Zebley and Associates, Inc. Professional Land

Surveyors of Wilmington, Delaware, dated September 19, 1990, as follows, to wit:

BEGINNING at a point on the northwesterly side of Council Circle at 26' wide said point being a common corner for lot herein begin described and Lot No. 18 and further located along the said northwesterly side of Council Circle N 49° 35' 52" E 366.00' from the northwesterly side of a 25.00' radius junction curve joining the said northwesterly side of Council Circle with the northeasterly side of Hunter Drive at 26' wide; thence form said point of beginning along said Lot No. 18 and passing, in part, through the party wall for the building this lot and the building adjoining on the southwest N 40° 24' 08" W 155.00' in a point in line of lands reserved for private open space; thence thereby N 49° 35' 52" E. 20.00' to a corner for Lot No. 20; thence thereby and passing, in part, through the party wall for the building on this lot and the building adjoining on the northeast S 40° 24' 08" E 115.00' in a point on the said northwesterly side of Council Circle; thence thereby and along the southeasterly side of a 30' wide permanent construction easement S 49° 35' 52" W 20.00' to a corner for said Lot No. 18, the point and place of Beginning. Containing within said described metes and bounds 0.0528 acres of land be the same more or less.

BEING THE SAME LANDS and premises which Tahoe Development Corp., a corporation of the State of Delaware, by Deed dated September 28, 1990 and recorded October 3, 1990 in the Office of the Recorder of Deeds, in and for New Castle County, Delaware, in Deed Book 1091, Page 27, did grant and convey unto Ruthie S. Saunders, in fee.

SEIZED AND TAKEN IN EXECUTION AS THE PROPERTY OF RUTHIE SAUNDERS.

TERMS OF SALE: 10% DOWN AT TIME OF SALE. BALANCE DUE ON OR BEFORE SEPTEMBER 7, 1999.

JUNE 30, 1999

#### SHERIFF'S SALE

By virtue of a writ of LEV FAC #51, JN, AD., 1999.

PARCEL NO. 09-0400.20-193

PROPERTY ADDRESS: 32 Warren Drive, Newark, Delaware

ALL THAT CERTAIN lot, piece or parcel of land with the buildings thereon, situate in White Clay Creek Hundred, New Castle County, Delaware, being designated Lot 679, as shown on the Record Major Subdivision Plan of Salem Woods, Phase III of record in the Office of the Recorder of Deeds in and for New Castle County, Delaware, in Microfilm No. 10150, said lot also known as 32 Warren Drive and being more particularly bounded and described according to a survey by Associated Engineers & Surveyors, Inc., dated 10/20/92, as follows, to-wit:

AND BEING THE SAME LANDS and premises which Double S Associates, Inc., by deed dated October 26, 1992 and recorded in the office of the Recorder of Deeds in and for New Castle County, Delaware in Deed Record 1418, Page 235, granted and conveyed to Nehemiah B. Davie and Pamela M. Davie, herein in fee.

SEIZED AND TAKEN IN EXECUTION AS THE PROPERTY OF NEHEMIAH B. DAVIE AND PAMELA M. DAVIE.

TERMS OF SALE: 10% DOWN AT TIME OF SALE. BALANCE DUE ON OR BEFORE SEPTEMBER 7, 1999.

JUNE 30, 1999

#### SHERIFF'S SALE

By virtue of a writ of LEV FAC #54, JN, AD., 1999.

TAX PARCEL NO. 11-022.40-056

PROPERTY ADDRESS: 9 Glezman Drive, Newark, DE 19702

#### PROPERTY DESCRIPTION

TAX PARCEL NO. 11-022.40-056

ALL THAT CERTAIN lot, piece or parcel of land with the buildings thereon erected, known as 9 Glezman Drive, Newark, Delaware

BEING THE SAME LANDS and premises which Double S. Associates, Inc., a corporation of the State of Delaware, by certain Deed dated the 7th day of January, A.D. 1986 and recorded in the Office of the Recorder of Deeds in and for New Castle County, Delaware in Deed Book 490, Page 156, did grant and convey to Lawrence W. Palese and Catherine E. Palese, his wife, herein, in fee.

SEIZED AND TAKEN IN EXECUTION AS THE PROPERTY OF LAWRENCE W. PALESE AND CATHERINE E. PALESE.

TERMS OF SALE: 10% DOWN AT TIME OF SALE. BALANCE DUE ON OR BEFORE SEPTEMBER 7, 1999.

JUNE 30, 1999

#### SHERIFF'S SALE

By virtue of a writ of LEV FAC #58, JN, AD., 1999.

PARCEL NO. 09-028.10-203

ALL THAT CERTAIN lot, piece or parcel of land with the buildings thereon erected, situate in White Clay Creek Hundred, and being Lot No. 12, Block V of the Subdivision of Todd Estates, Section 4, recorded in Microfilm No. 723, and known as 108 Anderson Road, Newark, Delaware 19713.

BEING THE SAME LANDS and premises which Irvin S. Hitchcock and Lucy Boulden, by Deed dated September 25, 1997 and recorded October 21, 1997 in the Office of the Recorder of Deeds, in and for New Castle County, Delaware, in Deed Book 2345, Pages 328 et seq., did grant and convey unto Irvin S. Hitchcock, in fee.

SEIZED AND TAKEN IN EXECUTION AS THE PROPERTY OF IRVIN S. HITCHCOCK.

TERMS OF SALE: 10% DOWN AT TIME OF SALE. BALANCE DUE ON OR BEFORE SEPTEMBER 7, 1999.

JUNE 30, 1999

#### SHERIFF'S SALE

By virtue of a writ of LEV FAC #62, JN, AD., 1999.

PARCEL NO. 08-049.20-243

STREET ADDRESS: 5129 West Woodmill Drive, Woodmill, Wilmington, Delaware

ALL THAT CERTAIN lot, piece or parcel of land situate in Mill Creek Hundred, New Castle County and State of Delaware, being Lot 7, Section Two, as shown on the Record Major Subdivision Plan, Woodmill Section Two, as recorded May 16, 1985, in the Office of the Recorder of Deeds in and for New Castle County in Microfilm No. 7586 and being more particularly bounded and described in accordance with a recent survey by Zebley & Associates, Inc., Professional Land Surveyors, dated October 11, 1994 as follows, to wit:

BEING THE SAME LANDS and premises which Emperatriz Alaix, by Deed dated November 28, 1994 and recorded in the Office of the Recorder of Deeds in and for New Castle County, Delaware, in Deed Book 1854 page 285 did grant and convey unto Donald B. Thompson and Mary J. Lewis-Thompson, husband and wife.

SEIZED AND TAKEN IN EXECUTION AS THE PROPERTY OF DONALD B. THOMPSON AND MARY J. LEWIS-THOMPSON.

TERMS OF SALE: 10% DOWN AT TIME OF SALE. BALANCE DUE ON OR BEFORE SEPTEMBER 7, 1999.

JUNE 30, 1999

#### SHERIFF'S SALE

By virtue of a writ of VEND EX #66, JN, AD., 1999.

PARCEL NO. 11-038.00-116

ALL THAT CERTAIN lot, piece or parcel of land known as 98 Loblolly Lane, being Lot No. 278, as shown on the Record Resubdivision Plan of Hickory Woods, section 4, said subdivision plan of record in the Office of the Recorder of Deeds, in and for New Castle County, in Microfilm No. 8327, and being more particularly bounded and described in accordance with a more recent survey by B. Michael Cartolano, Inc., Professional Land Surveyor, Wilmington, Delaware, dated November 11, 1993.

BEING THE SAME LANDS and premises which D.M. Peoples Investment Corporation a Delaware Corporation by Deed dated the 5th day of April 1991, and of record in the Office of the Recorder of Deeds, in and for New Castle County, Delaware in Deed Book 1160 Page 56 did grant and convey unto Robert Steinert part of the first part hereto.

SEIZED AND TAKEN IN EXECUTION AS THE PROPERTY OF ROBERT STEINERT.

TERMS OF SALE: 10% DOWN AT TIME OF SALE. BALANCE DUE ON OR BEFORE SEPTEMBER 7, 1999.

JUNE 30, 1999

#### SHERIFF'S SALE

By virtue of a writ of LEV FAC #78, JN, AD., 1999.

PARCEL NO. 09-038.30-088

PROPERTY ADDRESS: 349 Barley Drive, Newark, DE 19702

ALL THAT CERTAIN lot, piece or parcel of land situate in White Clay Creek Hundred, New Castle County, Delaware, being Lot 185, as shown on the Plan of Country Creek, as said plan is of record in the Office of the Recorder of Deeds, in and for New Castle County, Delaware, in Microfilm No. 7904, and being now more particularly bounded according to a recent mortgage inspection plan by First State Mortgage Surveyors, dated March 19, 1996, as follows, to wit:

SUBJECT to any and all restrictions, covenants, and agreements which may appear of record.

BEING THE SAME LANDS and premises which Cynthia E. Chandler, by indenture dated March 29, 1996, and recorded in the Office of the Recorder of Deeds, in and for New Castle County, State of Delaware in Deed Book 2079, Page 28 did grant and convey unto Robert Scott Henry, in fee.

SEIZED AND TAKEN IN EXECUTION AS THE PROPERTY OF ROBERT S. HENRY.

TERMS OF SALE: 10% DOWN AT TIME OF SALE. BALANCE DUE ON OR BEFORE SEPTEMBER 7, 1999.

JUNE 30, 1999

#### SHERIFF'S SALE

By virtue of a writ of LEV FAC #79, JN, AD., 1999.

PARCEL NO. 08-038.20-126

PROPERTY ADDRESS: 2622 Maclary Dr., Wilmington, DE 19808

ALL THAT CERTAIN lot, piece or parcel of land with the improvements located thereon, situate in Mill Creek Hundred, New Castle County and State of Delaware, known as Lot 17, Block J, Section 1, Sherwood Park, as shown on a plan of Sherwood Park, Section I, of record in the Office of the Recorder of Deeds in and for New Castle County, Delaware in Microfilm No. and being more particularly bounded and described in accordance with a recent survey by Zebley & Associates, Inc., Professional Land Surveyors, dated March 16, 1992, as follows, to-wit:

SUBJECT to any and all restrictions, covenants, and agreements which may appear of record.

BEING THE SAME LANDS and premises which Caroline P. Ayres, now known as Caroline P. Ayres-Fountain, by indenture dated April 29, 1992, and recorded in the Office of the Recorder of Deeds in and

#### IN THE COURT OF COMMON PLEAS FOR THE STATE OF DELAWARE IN AND FOR NEW CASTLE COUNTY

IN RE: CHANGE OF NAME OF Derrick Wayne Nelson, Jr. PETITIONER(S)

TO: Derrick Wayne Gandy

NOTICE IS HEREBY GIVEN that, Derrick Wayne Nelson Jr. intends to present a Petition to the Court of Common Pleas for the State of Delaware in and for New Castle County, to change his name to Derrick Wayne Gandy.

Geraldine Gandy Petitioner(s)

DATED: July 9, 1999  
np 7/16,23,30

#### CITY OF NEWARK DELAWARE MEETING NOTICE

The Traffic Committee will hold a special meeting on Monday, August 2, 1999, at 9 a.m. in the Police Department upper level conference room to discuss the following:

1. Possible dedication of land at the Speedy Muffler & Farmer's Radiator location for City's use as one-way roadway linking Main Street to Delaware Avenue and to the proposed City parking lot #5.

Any question regarding the above topics may be directed to Chief Gerald T. Conway, Jr., Newark, Police Department, at 366-7104, prior to the meeting.  
np 7/30

#### IN THE COURT OF COMMON PLEAS FOR THE STATE OF DELAWARE IN AND FOR NEW CASTLE COUNTY

IN RE: CHANGE OF NAME OF Sally Berger Sklut, and Rachel Ellen Sklut PETITIONER(S)

TO: Sally Ann Berger, and Rachel Ellen Berger

NOTICE IS HEREBY GIVEN that, Sally Berger Sklut and Rachel Ellen Sklut intends to present a Petition to the Court of Common Pleas for the State of Delaware in and for New Castle County, to change his/her name to Sally Ann Berger and Rachel Ellen Berger, respectively.

Sally B. Sklut Petitioner(s)

DATED: 7/16/99  
np 7/30,8/6,13

#### LEGAL NOTICE

Estate of ELEANOR C. HENZE, Deceased.

Notice is hereby given that Letters Testamentary upon the estate of ELEANOR C. HENZE who departed this life on the 5th day of DECEMBER, A.D. 1998, late of 27 FREMONT ROAD, NEWARK, DE 19711 were duly granted unto MARY JO WARREN on the 1st day of JULY, A.D. 1999, and all persons indebted to the said deceased are requested to make payments to the Executrix without delay, and all persons having demands against the deceased are required to exhibit and present the same duly probated to the said Executrix on or before the 5th day of AUGUST, A.D. 1999, or abide by the law in this behalf. Piet Van Ogtrop, Esq. 206 E. Delaware Ave. Newark, De 19711

Mary Jo Warren Executrix

np 7/23,30,8/6

Want a Job? Don't pay to find work before you get the job. A public service message from the Newark Post and the Federal Trade Commission.



for New Castle County, State of Delaware, in Deed Book 1323, Page 256, did grant and convey unto John L. Keebler and Vicki M. Keebler, his wife, in fee.

SEIZED AND TAKEN IN EXECUTION AS THE PROPERTY OF JOHN L. KEEBLER AND VICKI M. KEEBLER.

TERMS OF SALE: 10% DOWN AT TIME OF SALE. BALANCE DUE ON OR BEFORE SEPTEMBER 7, 1999.

JUNE 30, 1999

**SHERIFF'S SALE**

By virtue of a writ of LEV FAC #80, JN, AD., 1999.

PARCEL NO. 11-028.20-004

PROPERTY ADDRESS: 1013 San Remo Court, Bear, DE 19701

ALL THAT CERTAIN lot, piece or parcel of land with the building thereon erected, known as 1013 San Remo Court, Situate in Pencader Hundred, New Castle County and State of Delaware, and being Lot No. 187 of the subdivision of Pine Woods, Microfilm No. 10964, and being more particularly bounded and described in accordance with a survey by The Pelsa Company dated April 24, 1998 as follows, to wit:

SUBJECT to any and all restrictions, covenants, and agreements which may appear of record.

BEING THE SAME LANDS and premises which Deborah S. Crook, formerly known as Deborah A. Stringer, by indenture dated May 28, 1998, and recorded in the Office of the Recorder of Deeds in and for New Castle County, State of Delaware, in Deed Book 2454, Page 190, did grant and convey unto Stephanie M. Perry, in fee.

SEIZED AND TAKEN IN EXECUTION AS THE PROPERTY OF STEPHANIE M. PERRY.

TERMS OF SALE: 10% DOWN AT TIME OF SALE. BALANCE DUE ON OR BEFORE SEPTEMBER 7, 1999.

JUNE 30, 1999

**SHERIFF'S SALE**

By virtue of a writ of LEV FAC #81, MY, AD., 1999, to me directed will be exposed to Public Sale at the Court House, Southeast Corner of Eleventh and King Streets, City of Wilmington, New Castle County, Delaware.

On Tuesday the 10th day of August, 1999 at 10 o'clock a.m., the following described Real Estate.

JUNE 30, 1999

PARCEL NO. 09-041.10-148

PROPERTY ADDRESS: 62 Hunting Ridge Road, Newark, DE 19702

ALL THAT CERTAIN lot, piece or parcel of land being Lot No. 150 (also known as 62 Hunting Ridge Road) Country Creek, White Clay Creek Hundred, New Castle County and the State of Delaware, together with certain open spaces and beds of public streets, as shown on Record Resubdivision Plan for Country Creek, of record in the Office of the Recorder of Deeds, in and for New Castle County, Delaware, in Microfilm No. 7904, and being more particularly bounded and described according to a recent survey by Raymond Christian & Associates, Professional Land Surveyor, Newark, Delaware, dated May 13, 1996, as follows, to-wit:

BEING THE SAME LANDS and premises which Larry Albright and Kathy Albright, husband and wife, by indenture dated May 30, 1996, and recorded in the Office of the Recorder of Deeds in and for New Castle County, State of Delaware, in Deed Book 2111, Page 74, did grant and convey unto Thomas Santiago, Jr., in fee.

SEIZED AND TAKEN IN EXECUTION AS THE PROPERTY OF THOMAS SANTIAGO, JR., an unmarried man.

TERMS OF SALE: 10% DOWN AT TIME OF SALE. BALANCE DUE ON OR BEFORE SEPTEMBER 7, 1999.

MAY 31, 1999

**SHERIFF'S SALE**

By virtue of a writ of LEV FAC #81, JN, AD., 1999.

PARCEL NO. 11-028.40-037

PROPERTY ADDRESS: 233 Palermo Drive, Bear, DE 19701

ALL THAT CERTAIN lot, piece or parcel of land situate in Pencader Hundred, in New Castle County, State of Delaware, known as 233 Palermo Drive, being Lot No. 68 as shown on the Record Resubdivision Plan of Pine Woods, prepared by Kidde Consultants, Inc., recorded August 7, 1991 in the Office of the Recorder of Deeds in and for New Castle County, Delaware in Microfilm No. 10964, and more particularly bounded and described in a recent survey dated September 8, 1996 by David G. Williams, as follows, to wit:

BEING THE SAME LANDS and premises which David J. Powell and Karen A. Powell, by indenture dated September 30, 1996, and recorded in the Office of the Recorder of Deeds in and for New Castle County, State of Delaware, in Deed Book 2186, Page 202, did grant and convey unto Alvin L. Harris and Maria A. Harris, in fee.

SEIZED AND TAKEN IN EXECUTION AS THE PROPERTY OF ALVIN L. HARRIS AND MARIA A. HARRIS.

TERMS OF SALE: 10% DOWN AT TIME OF SALE. BALANCE DUE ON OR BEFORE SEPTEMBER 7, 1999.

JUNE 30, 1999

**SHERIFF'S SALE**

By virtue of a writ of LEV FAC #92, JN, AD., 1999.

PARCEL NO. 11-003.30-030

PROPERTY ADDRESS: 19 Mavista Circle, Newark, DE 19713

ALL THAT CERTAIN lot, piece or parcel of land with the buildings thereon, situate in Pencader Hundred, New Castle County and State of Delaware

and known as Lot No. 65 on the Plat entitled "Brookside Park, Section M-2", also known as Fireside Park and known as 19 Mavista Circle, and being more particularly bounded and described as follows:

BEING THE SAME LANDS and premises which Ronald A. LePore and Darcy A. LePore, his wife, by indenture dated August 31, 1996, and recorded in the Office of the Recorder of Deeds in and for New Castle County, State of Delaware, in Deed Book 2166, Page 139, did grant and convey unto Ronald A. LePore, in fee.

SEIZED AND TAKEN IN EXECUTION AS THE PROPERTY OF RONALD A. LEPORE.

TERMS OF SALE: 10% DOWN AT TIME OF SALE. BALANCE DUE ON OR BEFORE SEPTEMBER 7, 1999.

JUNE 30, 1999

**SHERIFF'S SALE**

By virtue of a writ of LEV FAC #95, JN, AD., 1999.

PARCEL NO. 08-016.00-009

PROPERTY ADDRESS: 1206 Delpa Drive, Yeatmans Mill, Newark

ALL THAT CERTAIN lot, piece or parcel of land with the dwelling thereon erected situate in Mill Creek Hundred, New Castle County, Delaware, being Lot no. 9 as shown on the Record Resubdivision plan of Yeatmans Mill as said Plan is recorded in the office of the Recorder of Deeds in and for New Castle County, Delaware in Microfilm No. 7418 and being more particularly bounded and described according to a survey prepared by Franco Bellafante Associates, Professional Land Surveyors, dated June 6, 1995, as follows, to-wit:

AND BEING the same lands and premises which JoAnn M. Patellis by deed dated June 23, 1995 and recorded the Office of the Recorder of Deeds in and for New Castle County, Delaware in Deed Record 1940, Page 72 granted and conveyed to Michael D. Netta and Michelle M. Gomba-Netta, herein in fee.

SEIZED AND TAKEN IN EXECUTION AS THE PROPERTY OF MICHAEL D. NETTA AND MICHELLE M. GOMBA-NETTA

TERMS OF SALE: 10% DOWN AT TIME OF SALE. BALANCE DUE ON OR BEFORE SEPTEMBER 7, 1999.

JUNE 30, 1999

**SHERIFF'S SALE**

By virtue of a writ of LEV FAC #96, JN, AD., 1999.

11-031.99-019

2633 Old County Road, Pencader Hundred

ALL THAT CERTAIN lot, piece or parcel of land with the buildings thereon erected, known as 2633 Old County Road, situate in Pencader Hundred, New Castle County and State of Delaware lying on the Northerly side of the Public Road leading from the Summitt Bridge-Glasgow State Highway of Elkton and Chesapeake City in Maryland, bounded on the West, North and East by lands now or formerly of Alfred A. Casapulla and on the South by the aforesaid Public Road, said land being on (1) mile South of the Village of Glasgow and more particularly bounded and described as follows, to-wit:

BEING THE SAME LANDS and premises which Bernadette Everett, by Deed Dated November 20, 1995 and Recorded December 27, 1995, in the Office of the Recorder of Deeds in and for New Castle County and State of Delaware, in Deed Book 2032, page 54, did grant and convey unto Jimmie J.C. Everett.

SEIZED AND TAKEN IN EXECUTION AS THE PROPERTY OF BERNADETTE EVERETT.

TERMS OF SALE: 10% DOWN AT TIME OF SALE. BALANCE DUE ON OR BEFORE SEPTEMBER 7, 1999.

JUNE 30, 1999

Michael P. Walsh  
Sheriff  
Sheriff's Office  
Wilmington, Delaware

**NOTICE OF PUBLIC SALE OF PERSONAL PROPERTY**

Notice is hereby given that the undersigned will sell at Public Auction on 8/25/99 at 3801 Dupont Parkway, New Castle, DE 19720 at 10:00 a.m. the personal property heretofore stored with the undersigned by:

A137 - Ronald Drouin  
A203 - Mary Hayes  
A233 - Betty Newby  
A247 - Mary Benson  
D715 - Sylvia Coleman  
D825 - Clarence Jeter  
E1016 - Diane Saunders

np 7/23/30

**PUBLIC AUCTION**

Notice is hereby given that the undersigned will sell at Public Auction on 8/25/99 at 2 p.m. at:

**PUBLIC STORAGE**  
**425 NEW CHURCHMANS ROAD**  
**NEW CASTLE, DE 19720**

the personal property heretofore stored with the undersigned by:

B020 - Renita Waterman  
C023 - Della Williams  
C034 - Barbara Shelby  
C057 - Jeffrey A. Stilwell  
C176 - Isaac Carn  
C199 - Cheryl Heisner  
D035 - Stanley Seeney  
E017 - John Branda  
F046 - Ruth Patten  
F063 - Denise (Jones) Chambers  
E039 - Donna R. Grande  
C135 - Erica Solomon  
F124 - Cheryl Heisner

np 7/23/30

**CITY OF NEWARK, DELAWARE****CITY COUNCIL****PUBLIC HEARING**

AUGUST 9, 1999 - 7:30 PM

Pursuant to Section 806.2 of the City Charter, the Council will hold a Public hearing to be held in the Council Chamber, Newark, Municipal Building, 220 Elkton Road, Newark, Delaware, on Monday, August 9, 1999 at 7:30 p.m. to consider the proposed 2000-2004 Capital Improvement Program which consists of the following expenditures:

Electric.....\$4,050,000  
Water & Waste Water.....\$21,591,000  
Sewer.....\$50,000  
Public Works (General).....\$2,373,000  
Public Works (Maintenance).....\$1,877,000  
Police.....\$632,000  
Parks & Recreation.....\$539,000  
Other.....\$730,000  
Parking.....\$131,000

Copies of the proposed Capital Improvement Program may be obtained at the Finance Department, Newark Municipal Building, 220, Elkton Road.

Susan A. Lamblack, CMC/AAE  
City Secretary

np 7/30,8/6

**PUBLIC AUCTION**

Notice is hereby given that the undersigned will sell at public auction on 8/26/99 at 201 Bellvue Rd., Newark, DE 19713 at 2:00 p.m. the personal property heretofore stored with the undersigned by:

E083 - William L. Galloway - Misc. items  
E144 - Vivienne Haskins - Misc. items  
F112 - Harvey Greewidge - Board games, boxes  
F136 - Jeanmarie Eisler - Misc. items  
B095 - Linda Holmes - Misc. items  
B122 - Stacey L. Rodriguez - Misc. items  
F014 - Donna Alexander-Dixon - Misc. items

np 7/23,30

**LEGAL NOTICE**

Notice is hereby given that the properties listed below were seized for violation of Title 16 of the Delaware Code. Owners or lienholders who can establish that the property was forfeited by an act or omission committed or omitted without their knowledge or consent may apply for remission at the office of the Attorney General, Forfeiture Division, Wilmington, Delaware. Persons desiring to contest the forfeiture of assets seized pursuant to Title 16 of the Delaware Code, Section 4784, may protect their interest by filing a civil petition in Superior Court within 45 days after the date of this notice, or mailed notice, whichever is later. Superior Court Civil Rule 71.3 sets out the requirements for filing a civil forfeiture petition.

FROM: Lorrie Dennis  
AGENCY: Wilmington Police Dept.  
WHERE: 26th & N Heald St.  
DATE SEIZED: 06/16/99  
ARTICLE: \$101.00 US Currency

DATE SEIZED: 06/18/99  
ARTICLE: \$183.00 US Currency

FROM: Nina Wiggins  
AGENCY: Wilmington Police Dept.  
WHERE: A & S Heald St.

FROM: Shannon Cooper  
AGENCY: Wilmington Police Dept.  
WHERE: 800 Blk E 27th St.  
DATE SEIZED: 06/05/99  
ARTICLE: \$403.00 US Currency  
np 7/30

**LEGAL NOTICE**

Notice is hereby given that the properties listed below were seized for violation of Title 16 of the Delaware Code. Owners or lienholders who can establish that the property was forfeited by an act or omission committed or omitted without their knowledge or consent may apply for remission at the office of the Attorney General, Forfeiture Division, Wilmington, Delaware. Persons desiring to contest the forfeiture of assets seized pursuant to Title 16 of the Delaware Code, Section 4784, may protect their interest by filing a civil petition in Superior Court within 45 days after the date of this notice, or mailed notice, whichever is later. Superior Court Civil Rule 71.3 sets out the requirements for filing a civil forfeiture petition.

FROM: William Warren  
AGENCY: Dover Police Dept.  
WHERE: Division St., Dover  
DATE SEIZED: 06/22/99  
ARTICLE: \$295.00 US Currency

FROM: Kevin Vest  
AGENCY: Delaware State Police  
WHERE: SR 24 w/o Peddlers Village  
DATE SEIZED: 06/18/99  
ARTICLE: \$500.00 US Currency

FROM: Terrance Woodlin  
AGENCY: Dover Police Dept.  
WHERE: Rear of 515 River Rd.  
DATE SEIZED: 06/30/99  
ARTICLE: \$170.00 US Currency

FROM: Jackie Boyer  
AGENCY: Delaware State Police  
WHERE: 224 Hebron Rd., Rehoboth  
DATE SEIZED: 06/22/99  
ARTICLE: \$403.00 US Currency

FROM: Terrance Woodlin/Lamar Brooks  
AGENCY: Dover Police Dept.  
WHERE: Howard Johnsons Hotel, Room 215  
DATE SEIZED: 06/30/99  
ARTICLE: \$920.00 US Currency

FROM: Lisa Ingram/Troy Stevens  
AGENCY: Delaware State Police  
WHERE: 85 Jeri Lane  
DATE SEIZED: 06/17/99  
ARTICLE: \$211.00 US Currency  
np 7/30

**LEGAL NOTICE**

Notice is hereby given that the properties listed below were seized for violation of Title 16 of the Delaware Code. Owners or lienholders who can establish that the property was forfeited by an act or omission committed or omitted without their knowledge or consent may apply for remission at the office of the Attorney General, Forfeiture Division, Wilmington, Delaware. Persons desiring to contest the forfeiture of assets seized pursuant to Title 16 of the Delaware Code, Section 4784, may protect their interest by filing a civil petition in Superior Court within 45 days after the date of this notice, or mailed notice, whichever is later. Superior Court Civil Rule 71.3 sets out the requirements for filing a civil forfeiture petition.

FROM: Lamar Comer  
AGENCY: Wilmington Police Dept.  
WHERE: 5th & N Madison St.  
DATE SEIZED: 06/25/99  
ARTICLE: \$641.00 US Currency

DATE SEIZED: 06/23/99  
ARTICLE: \$401.00 US Currency

FROM: James Brown  
AGENCY: Delaware State Police  
WHERE: 740 Plumtree Lane  
DATE SEIZED: 06/24/99  
ARTICLE: \$5700.00 US Currency

FROM: Kevin Robertson  
AGENCY: Wilmington Police Dept.  
WHERE: A & S Claymont St.  
DATE SEIZED: 07/17/99  
ARTICLE: \$192.00 US Currency

FROM: Anthony Butler  
AGENCY: Delaware State Police  
WHERE: 4617 D Patricia Blvd  
DATE SEIZED: 06/24/99  
ARTICLE: \$9633.66 US Currency

FROM: Lamar Hair  
AGENCY: New Castle Co. Police Dept  
WHERE: Motel 6 Room 253  
DATE SEIZED: 07/08/99  
ARTICLE: \$235.00 US Currency

FROM: Harry Coverdale  
AGENCY: Wilmington Police Dept.  
WHERE: 700 Blk W 5th St.  
DATE SEIZED: 07/10/99  
ARTICLE: \$192.00 US Currency

FROM: Lanean Gilmore/Irving Ward  
AGENCY: Wilmington Police Dept.  
WHERE: 2207 N West St.  
DATE SEIZED: 07/02/99  
ARTICLE: \$803.00 US Currency

FROM: Ernest Carter  
AGENCY: Wilmington Police Dept.  
WHERE: 700 Blk W 5th St.  
DATE SEIZED: 07/10/99  
ARTICLE: \$78.00 US Currency

FROM: Damien Ellison  
AGENCY: Wilmington Police Dept.  
WHERE: 3rd & Lombard St.  
DATE SEIZED: 06/30/99  
ARTICLE: \$253.00 US Currency  
np 7/30

FROM: Robert Simpson  
AGENCY: Wilmington Police Dept.  
WHERE: 8th & Jefferson Sts.

find what you're  
looking for in  
the  
**Newark  
Post  
Classifieds**





PHONE 1-800-220-1230

NEWARK POST

FAX 410-398-4044

# Tri-State Classified

REACHING OVER 165,000 READERS WEEKLY!

Serving New Castle County, Delaware, Southern Chester County, Pennsylvania  
and Cecil and Kent Counties in Maryland,

WE'RE ON THE WEB AT [www.chesapeakeclassified.com](http://www.chesapeakeclassified.com)

NEWARK POST DISPLAY DEADLINES 2 Days Prior to Publication LINE AD DEADLINES: Wednesday 3 p.m.



**ANNOUNCEMENT**  
020 Notices  
030 Adoptions  
040 Lost & Found\*\*  
050 Freebies  
060 Personals\*\*  
070 Happy Ads\*\*  
080 Card o Thanks\*\*  
090 In Memoriam\*\*



**EMPLOYMENT**  
110 Help Wanted FT  
115 Help Wanted PT  
120 Jobs Wanted\*\*  
**BUSINESS OPPORTUNITIES**  
200 Business Opportunities  
210 Business Opportunities Wanted



**RENTALS**  
305 Apartments Unfurnished  
310 Apartments Furnished  
315 Houses for Rent  
320 Waterfront Rentals  
325 Vacation/Resort Rentals  
330 Condos for Rent  
335 Duplexes for Rent  
340 MFG Homes for Rent  
345 Rooms for Rent  
350 To Share  
355 Lots/Acreage for Rent  
360 Hunting Property for Rent  
365 Commercial Rentals  
370 Wanted to Rent\*\*  
375 Misc. Rentals



**REAL ESTATE**  
405 Houses for Sale  
410 Open Houses  
415 Waterfront for Sale  
420 Condos for Sale  
425 Duplexes for Sale  
430 MFG Homes for Sale  
435 Farms for Sale  
440 Lots/Acreage for Sale  
445 Commercial / Investment for Sale  
450 Real Estate Services  
455 Wanted to Buy\*\*



**SERVICES**  
510 Child Care Services  
515 Health Care Services  
520 Home Improvement Services  
530 Heating/AC services  
540 Cleaning Services  
550 Lawn & Garden Services  
560 Financial/Money to Lend  
570 Instruction  
580 Misc. Services



**MERCHANDISE**  
610 Antiques/Art  
615 Appliances  
620 Computers & Accessories  
625 Furniture/Furnishings  
630 Firewood  
640 General Merchandise  
645 Pets  
650 Pet Services/Supplies  
655 Horses/Tack/Equipment/ Services  
660 Yard Sales  
665 Auctions  
670 Machinery & Heavy Equipment  
675 Lawn & Garden Equipment  
680 Wanted to Buy\*\*  
690 Christmas Trees



**FARM MARKET**  
710 Produce  
720 Poultry/Meats  
730 Plants/Trees  
735 Christmas Trees & Plants  
740 Farm Supplies/Equipment  
750 Livestock



**TRANSPORTATION**  
810 Workboats/Commercial  
815 Power Boats  
820 Sailboats  
825 Boats/Other  
830 Marine Accessories/Storage  
840 Recreation Vehicles  
845 Campers/Pop-Ups  
850 Motorcycles/ATVs  
860 Auto Parts & Accessories  
870 Trucks/Sport Utility Vehicles  
875 Vans/Min Vans  
880 Autos  
885 Automotive Services  
890 Wanted to Buy\*\*  
\*\* Prepaid Categories

Please check your ad the first day to see that all information is correct. This will ensure your ad is exactly what you want readers to see. • Call us the very first day your ad appears to make changes or corrections. By doing this we can credit you for the first day if an error occurred. The newspaper's financial responsibility, if any, for errors of any kind is limited to the charge for the space for one day. • The publisher wants to do everything possible within the confines of good taste and legal constraints to help you advertise your products or services to your best advantage. The newspaper does reserve the right to edit or reject any copy or illustration that does not meet the newspaper's standard of acceptance. We make every effort to ensure that advertisers are reputable. However, we welcome your comments and suggestions concerning any of our advertisers. Call Classified and ask for the manager. • Classified customers will be asked to pre-pay for private party advertisements. • Customers may use Mastercard or VISA when ordering by phone, check by mail with a classified order form or place and pay for your ad in person at the main newspaper office. We cannot be responsible for cash sent through the mail. Private party categories include, but are not limited to announcements, merchandise for sale, pets, furniture, yard sales, vehicles or boats for sale. • The Classified Department can answer any of your questions regarding this policy and how it may affect your situation. Please call 410-398-1230 from 8 a.m. to 5 p.m. with your questions.

153 EAST CHESTNUT HILL ROAD, NEWARK, DE 19713

BUSINESS/OFFICE HOURS: 8 A.M. TO 5 P.M. MONDAY THROUGH FRIDAY

**ANNOUNCEMENTS**

**NOTICES**

25 Words + 13 Million Homes= Great Results. You can now market your product to 13 million households throughout North America by placing your classified ad in more than 800 suburban newspapers like this one for only \$895. One phone call, one invoice, one low payment is all it takes. Call the Suburban Classified Advertising Network fax-on-demand service at 800-356-2061. (SCA Network)

**Advance Fee Loans and Credit Offers**  
Easy Money . . . Just A Call Away. It's illegal for companies doing business by phone to promise you a loan and ask you to pay for it before they deliver. A public service message from the Newark Post and the Federal Trade Commission.

**COLONIAL SCHOOL DISTRICT**

**BUS DRIVERS & ATTENDANTS NEEDED**  
DAILY & SUBSTITUTE ROUTES AVAILABLE  
AUTOMATIC TRANSMISSIONS  
BENEFITS AVAILABLE  
**FREE TRAINING** FOR DETAILS CONTACT **654-6673**

**NOTICES**

**SHARE THE AMERICAN CULTURE** with an exchange student! High school students from over 30 countries arriving August. Call AISE for information on hosting! 1-800-SIBLING. [www.aise.com](http://www.aise.com)

**LOST & FOUND\*\***

**FOUND 7/14 MALE Golden Retriever** about 2-3 yrs old wearing a red collar on rt. 213 around sassafras bridge call 410-275-1438

**FOUND Cocker Spaniel** Newark /Glasgow area on 7/20 call 302-738-6115 eve's 302 992-3359 days

If anyone knows the whereabouts, or has information on the following twin bed with custom-made headboard, headboard is fabric, fully quilted, white background with small pink rose print, metal frame, 2 twin mattresses. This bed was one of a matching set of two and belongs to one of my daughters. It was one of many items taken from our former residence in North East. May have been taken to Delaware Please call 410 620-5950 leave message if unavailable.

**EMPLOYMENT**

**HELP WANTED full-time**

★ **AIM HIGH★**  
Up to \$12,000 Enlistment Bonus (If you qualify)  
Air Force training, education and experience can help you reach your goals. For an information packet call 1-800-423-USAF, or visit [www.airforce.com](http://www.airforce.com)

**Anything Interesting yet?**

How about an employer that only asks you to work a couple days a month? In the Air Force Reserve, you can get money for college, training and extra pay without giving up everything else in your life. It's 2 days a month, 2 weeks a year. Interested? Call your local recruiter and check it out.

**1-888-512-6103**

**AIR FORCE RESERVE**  
ABOVE & BEYOND  
[www.afreserve.com](http://www.afreserve.com)  
APN 22-904-0048

**HELP WANTED full-time**

**Assistant Education Director**  
Seeking asst. director to assist in the management of a preschool arts academy. The candidate should possess admin. & office skills. The ability to manage & complete multi-tasks is a must. Strong writing skills & exp with grant writing is a plus. Min. req: BA degree in ED or related field. Salary \$23-25K. Send resume to 705 N. Market St, Wilms DE 19801 **Deadline 8/7/99**

**AUTO PARTS**  
Wholesaler has opening for inside sales person. FT position with benefits. Apply at Cecil Auto Parts 131 Railroad Ave, Elkton

**Carpet & Vinyl Installers**  
must be exp with transportation & insurance  
Call 410-658-5065

Construction  
**Experienced Hot Mix Screed People and Lube Persons.** Good pay and benefits. Drug testing req'd. **302-737-8700 EOE**

**COUNTER STAFF**  
ALL SHIFTS \$6 per hour + tips & benefits. Apply in person: Jim O'Hanlon's Dunkin' Donuts 2462 Pulaski Hwy (Rt. 40 & 896), Glasgow.

**DELIVERY - Auto Parts**  
Wholesaler has openings for FT/PT delivery person. Apply in person before 1pm at: Cecil Auto Parts, 131 Railroad Ave.

**Direct Care Workers** for group homes with disabled adults in Lower New Castle County. Positions available are FT, PT. Competitive salaries, excellent benefits. Call 1-888-734-3801 or fax 302-734-3590 **EOE**

**HELP WANTED full-time**

**DRIVER**  
Company drivers and owner operators. Call today and ask about our great new compensation and bonus packages!  
**Boyd Bros.**  
1-800-543-8923  
OO's call 1-800-633-1377 **EOE.**

**DRIVER COVENANT TRANSPORT**  
\$1,000 sign on bonus for exp. company drivers. 1-800-441-4394. Owner operators. 1-888-667-3729 Bud Meyer Truck Lines refrigerated hauling. Call TOLL FREE 1-877-283-6393. Solo drivers and contractors.

**DRIVER DEDICATED ROUTES!** \$43,000-\$45,000 per year, \$1000 sign-on bonus, great home time and more! Class-A CDL and 6 months OTR experience. Proline Carriers. 1-800-227-6546. **EOE**

**DRIVERS-Earn \$700- to \$1,200 per week full time.** Be home weekends and holidays. BC/BS 401K and paid vacation after 1 year. Don't just be a number, be part of a family. Call Bolus Freight Systems, Inc. 1-800-577-2458 ext 721.

**Education Director - Early Childhood**  
School seeks exp director to manage operations of preschool arts academy. Must demonstrate the ability to complete multi-tasks, pre-prepare grants, and possess prev. admin./sup. exp pref. Qual: MA in ED with early childhood / arts background. Min: BA in ED or related field. Salary \$27-30K. No calls send resume to: 705 N Market St. Wilms DE 19801 **Deadline 8/6/99**

Buying a Mobile Home? Check on warranty coverage from the manufacturer, retailer transporter, and installer before you buy. A public service message from the Newark Post and the Federal Trade Commission.

**HELP WANTED full-time**

Gen laborer some lifting at 55 lbs max, advance. potential, chocolate process. Apply in person btwn 8:30a & 4p United Cocoa Processor Inc 701 Pencader Dr Newark DE 19702

**GROWING HANDYMAN**  
co. is seeking reliable FT year round help. Willing to take responsibility, co. ben. Pay based on exp. Please send letter or resume to P.O. Box 622 Kennett Sq, PA 19348

**HEAVY CONST. EQUIP. OPERATOR F/T**  
Comp. wages & benefits. **610-485-2474**

**LABORER** for busy Construction Co. Clean driver's lic.  
Call 410-398-9616

Let your **COMPUTER** work for you! \$499 P/T-\$8499+F/T. For Free information log onto [www.hbn.com](http://www.hbn.com) Use access code 6311 or phone toll free 1-888-291-9573 (SCA Network)

**Manufacturing**  
**Precise Technology Inc.**  
Precise Technology of Delaware, a leader in plastic injection molding is currently seeking manufacturing technicians for the 12-hour night shift. This position will involve packaging and inspecting manufactured product, lifting 40lbs and 12 hours of standing and walking. Starting pay for this position is \$8.25 with a .30 shift differential. Benefits include health, dental, 401k, performance sharing and paid holidays. Please apply in person at: 220 Lake Drive, Newark, DE, Pencader Corporate Center. **EOE Employer.** Please no phone calls.

**PRESCHOOL TEACHING POSITIONS**  
Teacher - Preschool in Landenberg is preparing for their fall program and is interviewing applicants for the following part-time positions:

**HEAD TEACHER** in a multi-age 3 & 4 year old classroom. This is a half-day morning position 5 days per week. Applicants must have an ECE or Elem. Ed. degree and experience in a preschool developmental setting is preferred.

**ASSISTANT TEACHER** to work part of the week in a job sharing position in morning and afternoon programs. Experience in a preschool setting is preferred, or the willingness to be trained.

We are looking for highly creative individuals that enjoy working in a positive atmosphere and a team approach.

Call between 8 AM - 12 PM at **610-255-8144**

**Sales**  
Advertising - Need confident self-starter for established territory. Sales experience preferred. Marketing or advertising background a plus! Great earnings potential! Company benefits include health and 401K. Send resume to:  
**CHESAPEAKE PUBLISHING**  
Attn: Ad Director  
P.O. Box 429, Elkton, MD 21922-0429  
or Fax: 410-398-4044

Find what you're looking for in the **Newark Post Classifieds**





**110 HELP WANTED**  
full-time

**Steel Technologies Inc** an industry leader in steel coil processing is in need of energetic individuals who are looking for career opportunities. We are currently accepting applications for FT entry level positions on all shifts. We offer a competitive salary and excellent benefits that include health, dental, vision, 401(K), paid vacation and GainSharing after completion of orientation period. Apply in person at: **STEEL TECHNOLOGIES 100 KONICA DRIVE ELKTON, MD 21921 EOE**

**TRUCK DRIVER-** Local Concrete Pipe manufacturer seeks CDL Class A to haul pipe. Home every night. FT w/ bnfts. Flat bed exp. pref'd. Must have clean driving record. Apply @ CSR Hydro Conduit, 800 Industrial Dr, Middletown, De. 19709 Fax:302-378-8923 (E.O.E)

**We're Growing...**

Chesapeake Publishing has an immediate opening for an Advertising Sales Representative. We are looking for a motivated self-starter. Experience is preferred, but we will train the right person. Established territory. Excellent benefits, salary and commission.

Send resume to:

Renee Quietmeyer, Advertising Director  
Harford Business Ledger/ Prime Times  
214 W. Belair Ave.  
Aberdeen, MD. 21001  
or fax to 410-272-8042

**115 HELP WANTED**  
part-time

**1000 Envelopes=\$4000**  
\$4 per envelope processed!! Guaranteed!! 24 hour recording. Call (310) 630-3792 (SCA Network)

**\* AVON PRODUCTS\***  
Start your own business. Work flexible hours. Enjoy unlimited earnings. Call toll free. 1-800-942-4053.

**CHURCH SECRETARY-** Newark area. Seeking person w/ ability to work w/ phones, inquiries, interruptions, & meeting deadlines, along w/ a pleasant manner. Qual's include exc. computer knowledge of Adobe PageMaker 6.5, Microsoft Word 97 & other computer programs. Flex schedule of approx 14-16 hrs/wk, along w/ vacation coverage for office manager. Fax resume w/ salary req's to 302-731-1233.

**DEMONSTRATOR**  
Food/Non Food, part time, Fri-Sun. Exp pref'd. Work Local Grocery stores.  
1-800-491-4050

**DENTAL HYGIENIST/ PERIODONTAL CO THERAPIST PT (Fri)**  
Our periodontal special practice has an opening on Fridays in our North East office for a **MOTIVATED RDH**. If working with a fun group, friendly Dr. and excellent salary are of interest to you, please call: **410-287-6757**

**• DRIVERS •**  
Home Every Weekend. Company Drivers - Start \$.32c / mile (includes \$.03 bonus). Free Insurance. Excellent Benefits. Owner Operators-.82c/mile (includes \$.02 bonus). Paid Fuel Taxes & Tolls. Insurance Available. EPES Transport 1-800-948-6766

**115 HELP WANTED**  
part-time

**FRIENDLY TOYS & GIFTS** has openings for party demonstrators & managers! Home décor, gifts, toys, Christmas. Earn cash, trips, recognition. Free catalog, information 1-800-488-4875

**NANNY NEEDED** Experienced only. Reliable, 25-30 hrs per week, days, Newark area. Start 8/23 \$10.00/hr. neg. **302-368-6417**

**WANTED- 29 PEOPLE** to get paid to loose up to 30 lbs in 30 days. Call **410-551-0360**

**200 BUSINESS OPPORTUNITIES\*\***

**All Tune & Lube Be a** Part of a multi-billion \$\$\$ industry franchise avail in Cecil Co area Free brochure 1-800-935-8863 Millersville, MD

**MEDICAL BILLING**  
\$45,000 + /yr. Training Available. Limited Availability. Computer Required. Toll Free -1-800-860-2282 Ext 550 (SCA Network)

**RENTALS****305 APARTMENTS UNFURNISHED**

**NOTTINGHAM TOWER** APTS - 1 BR & 2 BR's available. 1" month rent FREE! Call 610 932-3331

**305 APARTMENTS UNFURNISHED**

**School Lane Garden Apts, 2 University DE** females need 1 or 2 additional female students to share beautiful 2<sup>nd</sup> fl apt with skylights & balcony 2 BR each w/priv BA w/d a/c rent w/1 additional person \$350/mo w/2 additional persons \$260/mo call 609 692-9259 or 610 469-1748

**315 HOUSES FOR RENT**

**Colora Rising Sun Area** 3BR, 2BA rancher, C/A, wood floors throughout, W/D Hk up, rear deck and storage shed. Quite country setting close to 95 and Rt 1. \$800/mo. + sec. dep. Ref's req'd. No pets. Avail 8/1. Call to schedule appt. **410-658-2037**

**NEWARK T/H College** Park 3/4 BR Avail. 8/25 \$875/mo.+ Security dep + util's Call **302-731-8083** Day 302-234-3090 eve's

**NEW TOWN HOUSE** RENTALS 2 BR 1&1/2 BA full basement yards back to woods in Newark area \$980/month **302-999-8941**

**Stone Rancher/Cecil Co** on country lot 3br lr dr fr kit & office 2 car gar \$900/mo Call Bill 410-287-5213

**315 VACATION/ RESORT RENTALS**

**Ocean City, Maryland** Best selection of affordable rentals. Daily and weekly. Call now for free brochure. Open seven days. Evenings 5pm-8pm. Holiday Real Estate. **1-800-638-2102.**

**IF YOU FIND AN ITEM** Give us a call to place an ad! There is NO CHARGE to run a 3 line ad all week!

**340 MFG. HOMES FOR RENT**

**OXFORD / NOTTINGHAM AREA** 2 BR mobile home in beautiful country setting. Fully furnished. Available August - May. Applications now being accepted. Rent- \$700 includes heat / electric, plus security deposit. References required. Call **610-932-8948** for an appointment.

**350 TO SHARE**

**ELKTON: ROOMMATE** WANTED TO SHARE 3 B/R Townhouse. Just off Whitehall Rd. Brand new w/washer & dryer. \$375. a month + 1/2 utilities. Call: **410-620-9651**

**Lge private estate** Close to 95! Util. + phone incl. \$175mo or \$45wk. **410-287-3507 or 302-545-1500**

**355 COMMERCIAL RENTALS**

**Prime Office Space** for lease w/ parking. Newark area. Call **302-454-1004**

**375 MISC. RENTALS**

**MINI HORSE FARM** located in Central Cecil County. 3 BR Colonial Home in rural setting, close to town. Access to State Forest Trails. Adequate stable space for two (2) horses with tack room and feed storage. Vegetable garden area available. Write: **PO Box 697, North East, MD 21901**

**405 HOUSES FOR SALE**

**RELOCATING ?** All you need is: [www.homeviewsmag.com](http://www.homeviewsmag.com) EHO

**430 MFG. HOMES FOR SALE**

**NEW CASTLE 1970** Redmond 12x70 2 br new stove & h/w heater \$9000 or B/O call **302-324-0339**

**440 LOTS/ACREAGE FOR SALE**

**20+AC-\$74,900.** Gorgeous mtn. Acreage w/ views overlooking Shenadoah Valley. Pristine hardwoods, abundant trophy wildlife. Paved rd., perc ok, ready to camp or build. Excellent financing just see, call owner 1-304-262-3460

**Abandoned Farm Land** Sale. 20 Acres \$34,900. 8 acres \$24,900. Escape to the country. Pasture and woods with beautiful mountain stream. Financing available. Call now! **1-800-510-5624.**

**ABANDONED HOME-SITE** 5+AC/pond site/\$47,900. Pristine hardwoods w/ open rolling meadows. 75 mins west of Beltway. Paved rd., util., perc approved. Excellent financing. Call owner now **1-800-888-1262.**

**440 LOTS/ACREAGE FOR SALE**

**CLOSE OUT SALE!** 5+ AC / spring / \$39,900 plus bonus! Beautiful park-like setting just 10 minutes to town. Paved rd., new perc. Ready to camp or build. Excellent financing. Must see! CALL NOW! **1-800-888-1262**

**Deep Creek Lake area.** 10 acres \$21,900. Level, wooded, laurel and spring. 15 acres \$32,900 and seasonal creek. Call owner/Broker. **1-800-898-6139**

**LAND BARGAIN 5+ AC/stream/\$39,900+** Beautiful mtn. Acreage w/ pristine seasonal stream. Paved rd., perc, ok, ready to build or camp. Special financing-limited time. Call owner **1-304-262-2770**

**TENN. LAKE BARGAIN** \$17,900. \$1,800 down. Boat dock. Beautifully wooded lot at spectacular 30,000 acre lake. Paved road, utilities, surveyed, soils tested. Local bank has appraised...will finance 8% fixed, 15 years. Only \$154/month! Priced to sell immediately! Offered first come, first served! Call Chelaque: **1-800-861-5253 ext.1824**

**TOWNSEND-SMYRNA DE AREA**  
• (2) Building lots FSBO  
• \$32,500 each  
• 2-5 acres  
• Septic approved  
• Owner financing  
**410-620-1477 804-929-2541**

**IF YOU FIND AN ITEM** Give us a call to place an ad! There is NO CHARGE to run a 3 line ad all week!

# EVERYTHING YOU NEED TO KNOW. EVERYTHING YOU WANT TO KNOW. EVERY WEEK IN THE NEWARK POST.

Greater Newark's Hometown Newspaper Since 1910

## DON'T MISS A SINGLE ISSUE!

Every week, the professional reporting and editorial staffs of your hometown newspapers deliver all the interesting news of your neighborhood, town and county. A multitude of goods and services are available right in your neighborhood, offered by our many local advertisers and classifieds users.

Don't miss an issue! Enjoy convenient home delivery, right to your mailbox every week.

Call **1-800-220-3311**  
or **737-0724**

to start your delivery!

**LIVE IN CHILD CARE AVAILABLE**

Nation's largest and most experience live-in child care organization has hundreds of screened au pairs aged 18-26 available. Save \$300 if you apply now.

Choose an au pair from Europe or other countries to live in your home and care for your children.

Au pairs stay for 1 year, have legal J-1 cultural exchange visa, medical and liability insurance, training and child care experience. This is a U.S. government regulated cultural exchange child care program. Au pairs provide 45 hours per week child care for a surprisingly affordable cost.

We also provide local support in your community.

Call now for Fall placements and save \$300. Call **Anabel of Au Pair in America 1-800-928-7247 ext. 6147** or e-mail her at [amartinez@aifs.com](mailto:amartinez@aifs.com). Apply on-line at [www.aupairinamerica.com](http://www.aupairinamerica.com).



**Be A Part Of Our Growing Team!**

**NOW HIRING AUTOMOTIVE PERSONNEL PARTS & SERVICE**

- Bonus \$
- CSI \$
- 40 Hr. Work Week
- Paid Personal/Vacation Days
- Paid Health Plans
- Paid Uniforms
- No Sat. or Late Nights

FOR A CONFIDENTIAL INTERVIEW  
CALL OR FAX JIM DAVENPORT  
**410-398-0700 • Fax 410-398-6148**

Apply in person at  
**Anchor Pontiac, Buick, GMC**  
**123 Bridge St., Elkton, MD**



**440 LOTS/ACREAGE FOR SALE**

**Waterfront Bargain**  
Beautifully wooded with long pristine shoreline on spectacular 35,000 acre recreational mountain lake in Tenn. Enjoy 18-hole golf course right next door! Includes paved roads, utilities, soils tested. Perfect for vacation / retirement home. Excellent financing. Call LMS 1-800-704-3154 Ext 3908

**450 REAL ESTATE SERVICES**

**#1 CAMPGROUND MEMBERSHIP AND TIMESHARE**, resale clearinghouse!! Don't want yours?--We'll take it!! Buy! Sell! Rent! Resort Sales Int'l 1-800-423-5967

**Timeshare/Resales**  
To buy, sell or rent worldwide World's largest reseller. ERA Stroman. Since 1979. Buyers call 1-800-613-7987. Sellers call 1-800-201-0887. Internet-www.stroman.com

**515 SERVICES****515 HEALTH CARE SERVICES**

**ELIZABETH COONEY PERSONAL AGENCY.**  
The nursing care specialists since 1957.

- RN's
  - LPN's
  - CNA's
  - aides, companions, home healthcare. Private duty. Hourly/live-in. 24 hour service. Licensed & Bonded. (410) 323-1700
- Call now for care.

**560 FINANCIAL/MONEY TO LEND**

**A BILL FREE LIFE!**  
Consolidate and reduce your debt payments immediately and confidentially. Achieve debt free prosperity for your family. ACCC nonprofit. Call 1-888-BILLFREE (1-888-245-5373).

**AVOID BANKRUPTCY!**  
Finally Pay Off All Your Debts!  
STOP Collection calls. Cut interest by up to 50%  
FREE Confidential Debt Plan!  
**CCCS of MD & DE**  
800-642-2227  
Nonprofit community Service for over 30 yrs  
www.cccs.inc.org

**BUSINESS NEED \$\$\$...**  
Let first Capital services purchase your account receivables allowing you to generate the cash flow you need to grow and prosper. 1-703-242-7200

**HOMEOWNERS REFINANCE FAST!**  
Over-the-phone! Need second chance? Credit problems-bankruptcy-foreclosures-OK! Starting under 7%-APR 8.973. Nationwide lender Platinum Capital 1-800-699-LEND. www.platinumcapital.com

**LESS THAN PERFECT CREDIT?** Need debt consolidation? Call Chase Manhattan to get the financial relief you need through our innovative residential mortgage/refinance programs. Call now! 1-800-554-3273. Copyright 1999 The Chase Manhattan Corporation. All rights reserved. Equal Housing Lender.

**\$OVERDUE BILLS&!!**  
Credit problems? Consolidate debts! Same day approval. Cut monthly Payments to 50% . Become debt free. No Application fees!! 1-800-863-9006ext924 www.help-pay-bills.com

**580 MISC. SERVICES**

**A Trashman won't take it**  
Hauling, moving, deliveries Fast Service! Great Rates 610-860-9078

**580 MISC. SERVICES**

**FREE-Nonprofit** organization provides a recording endowment to musicians and song writers in the Mid-Atlantic region. Call Brotherhood Recording Society 1-717-258-5576 for literature

**MERCHANDISE****515 APPLIANCES**

**Refrigerator- GE 18.5'**  
Stove, JcPenney electric \$75 each. 302-731-4668

**UNITED COM. UPRIGHT FREEZER, LIKE NEW.**  
20 CUBIC FT. USED 2 YEARS. \$400 OBO. CALL 302-378-7720

**520 COMPUTERS & ACCESS.**

**COMPUTERS!** Complete built-to-order systems only \$779.88 after rebates! Special financing available for low or moderate income. resolved credit problems OK "zero down" W/A/C. Independent rep 1-800-704-8901

**COMPUTE THIS!** Fully Loaded Pentium Computers UNDER \$1,000./Day\* Purchase! Not a Lease! Highest Quality / Low Rates! America's Choice computer1-800-304-5300x1011  
www.amchoicecomputers.com Member BBB. \*oac. (SCA Network)

**540 GENERAL MERCHANDISE**

**18" DIRECTV Satellite** systems Single System Only \$59.00 Two Box System Only \$149.00 \$100 Worth of FREE Programming. www.integratedsatellite.com 1-800-325-7836 Code #00111 (SCA Network)

**NEWARK'S KIA HEADQUARTERS**

**Plus...**  
✓ TOLL FREE 24-HOUR ROADSIDE ASSISTANCE  
✓ 3 YEAR/36,000-MILE LIMITED WARRANTY  
✓ 5-YEAR/60,000-MILE POWER-TRAIN WARRANTY

**1999 KIA SEPHIA** Only **\$7999** After Rebate

**1999 KIA SPORTAGE 4x4**  
BUY FOR **\$15,699** After Rebate



#50300 - 5 SPEED, PW, PL, CD PLAYER, A/C, M ALLOY WHEELS, ROOF RACK, TLT, ALARM  
**4X4 OF THE YEAR** FOUR WHEELER MAGAZINE

**1999 KIA SPORTAGE 2 DR. CONV**  
BUY FOR **\$13,999** After Rebate



#50378 - AUTO TRANS, A/C, AM/FM CD, ALLOY WHEELS, PW, PL, PDRMIRORS, THEFT DETERRANT SYSTEM, SUNROOF

**NUCAR PONTIAC-KIA**

Expires 8/4/99.

250 E. CLEVELAND AVENUE • NEWARK, DE

302-738-6161

See Our Inventory on... www.nucarmotors.com

**PONTIAC SUPERSTORE WE HAVE WHAT YOU WANT**

**'99 GRAND PRIX ALL MODELS**  
**\$2000 OFF** AFTER REBATE  
30 In Stock  
OR 0.0% GMAC FINANCING IN LIEU OF REBATE

**'99 MONTANA ALL MODELS**  
**\$1500 OFF** AFTER REBATE  
20 In Stock  
PLUS 7" TV/VCR+ Nintendo 64 Travel entertainment system (\$1500 value)  
OR 0.0% GMAC FINANCING IN LIEU OF REBATE

**'99 GRAND AM ALL MODELS**  
**\$1900 OFF** AFTER REBATE  
50 In Stock  
OR 0.0% GMAC FINANCING IN LIEU OF REBATE

**LARGEST SELECTION OF PONTIACS IN TRI-STATE AREA****ALL REBATES OR LOW FINANCING GO TO CUSTOMER**

Out of Stock Purchase Program For GM Employees and Family Available On "All" Vehicles.

\*To Qualified Buyers. All Incentives Applied. Prior Sales Excluded. Tax & Tags Extra. Expires 8-4-99.

250 E. CLEVELAND AVENUE • NEWARK, DE  
**(302) 738-6161**

See Our Inventory on... www.nucarmotors.com

**AUTO DEALER DIRECTORY NEW & USED**

**TO ADVERTISE HERE**  
**CALL LAURIE**  
**410-398-1230**

Buick	Chevrolet	Dodge	Honda	KIA	Toyota
<b>ANCHOR</b> Pontiac-Buick GMC 123 Bridge St., Elkton, MD 410-398-0700 • 800-423-4479	<b>WILLIAMS CHEVROLET OLDSMOBILE</b> 410-398-4500	<b>ADVANTAGE AUTOLAND</b> Elkton Maryland 410-392-4200 800-394-2277	<b>Colonial HONDA</b> 410-642-2433 RT 40 & 222-PERRYVILLE <b>Hondas Cost Less in Perryville.</b> www.Colonial-Honda.com <b>Schaefer Strohmanger BEL AIR HONDA</b> 408 Baltimore Pike Bel Air, 1 Blk. North Of Harford Mall Over 200 New Hondas In Stock 838-9170 • 893-0600	<b>NUCAR PONTIAC-KIA</b> Newark, DE 738-6161 1-800-969-3325 <b>Nissan</b> <b>CHAPMAN</b> IF THIS EMBLEM ISN'T ON YOUR NEW NISSAN, YOU PROBABLY PAID TOO MUCH! 114 S. DuPont Highway Rt. #13 Btwn. I-295 & I-495 302-326-6100 Always 300 New Nissans in Stock 75 Used Cars!	<b>NEWARK TOYOTA</b> 1344 Marrows Rd., Newark 302-368-6262 <b>USED CARS</b> No Credit Bad Credit No Problem! <b>Newark Toyota Import Outlet</b> <b>Used Cars</b> <b>NUCAR PONTIAC-KIA</b> Newark, DE 738-6161 1-800-969-3325
<b>PINNO</b> PONTIAC-BUICK OXFORD, PA Oxford, PA 610-932-2892	<b>STAPLEFORD'S CHEVROLET OLDSMOBILE</b> 302-834-4568	<b>Ford</b> <b>ADVANTAGE AUTOLAND</b> 560 E. PULASKI HWY. 410-398-3600 1-800-899-FORD <b>BAYSHORE</b>  4003 N. DuPont Highway Route 13 at I-495 800-241-6644 NO HASSLE LOW PRICES LARGE SELECTION	<b>Hyundai</b> <b>PORTER HYUNDAI</b> Bad Credit No Credit NO PROBLEM! Cars That Make SENSE!! Cleveland Ave. & Kirkwood Hwy. Newark, DE 302-453-6800	<b>Pontiac</b> <b>PINNO</b> PONTIAC-BUICK OXFORD, PA Oxford, PA 610-932-2892	<b>Volkswagen</b> <b>Smith VOLKSWAGEN LTD.</b> 4304 Kirkwood Highway, WILMINGTON, DE 302-998-0131 Drivers wanted™
<b>Chevrolet</b> <b>PORTER</b>  "SINCE 1925" • New Car Center • New Truck Center • Used Car Center • Body & Paint Shop  Cleveland Ave. & Kirkwood Hwy. Newark, DE 302-453-6800	<b>ADVERTISE HERE...CALL LAURIE 410-398-1230</b>	<b>McCoy</b>  1233 Telegraph Road, Rising Sun, MD 21911 410-658-4801 1-800-McCoy-57	<b>Jeep</b> <b>ADVANTAGE AUTOLAND</b> 601 E. Pulaski Hwy Elkton, MD 1-800-420-JEEP	<b>NUCAR PONTIAC-KIA</b> Newark, DE 738-6161 1-800-969-3325	<b>YOUR AD COULD BE HERE! TO ADVERTISE CALL LAURIE 410-398-1230</b>







# ZERO IN ON A NEW GENERAL MOTORS PRODUCT!

**FREE TANK  
OF GAS**

**ZERO  
~IN ON A~  
BUICK**

**2 TICKET TO A CHARLIE  
DANIELS CONCERT WITH  
EVERY PURCHASE  
THROUGH AUG. 1st.**

## 1999 BUICK CENTURY CUSTOM



#X1459819

**MSRP.....\$20,220**  
**Dicsount.....\$895**  
**Rebate .....\$1,000**  
or 0% for 36 months

**Your Price \$18,325**

**or Lease for \$279  
for 36 months**

**'Isn't It Time For  
a REAL Car?'**

## 1999 PONTIAC GRAND PRIX SE

**MSRP.....\$22,130**  
**Dicsount.....\$1,821**  
**Rebate .....\$1,000**  
or 0% for 36 months

**Your Price \$19,309**

**or SmartbuyLease for \$289  
for 39 months/12,000 miles/year**



#XF251272

**"We Are Driving  
Excitement"**

**LOOK FOR OUR NEW  
STATE-OF-THE-ART  
DEALERSHIP FACILITY  
COMING In NOV.1999!**



**ANCHOR'S  
THE WAY!**

**123 Bridge St., Elkton, MD • 410-398-0700**

**800-423-4479**

**Sales: Mon. & Tues. 8-8, Wed., Thurs., & Fri. 8-7; Sat. 8-4 Service & Parts: Mon.-Fri. 7:30-5**



**840 GENERAL MERCHANDISE**

**18" DIRECTV Satellite** systems Single System Only \$59.00 Two Box System Only \$149.00 \$100 Worth of FREE Programming. [www.integratedsatellite.com](http://www.integratedsatellite.com) 1-800-325-7836 Code #00111 (SCA Network)

**Bach Trumpet** Excellent Condition. Used only 3 mos. Asking only \$300. 302-740-4823

**!!BLOWOUT!!**  
**STEEL BUILDING**  
**★ CLEARANCE ★**  
All roof pitches, 25 x 30 \$3,000; 25 x 40 \$5,300; 35 x 50 \$6,700; 40 x 60 \$8,200; 45 x 80 \$12,000. Others Pioneer... 1-800-813-1358, ext100. [www.usmb.com](http://www.usmb.com).

**840 GENERAL MERCHANDISE**

**CUSTOM BUILT** portable garage 12 x 20 1 car. Steel door. 9 x 7 Heavy duty. Free Delivery 410-398-5423

**QUONSET STYLE ALL STEEL BUILDINGS**-Cancelled orders. Save 50% or more. One 25x36, two 40x44, one 45x80, two 50x180. Never erected. Toll free: 1-888-568-9349 ext.625

**STEEL BUILDINGS** - Don't Settle for Less Buy the #1 Arch Steel Building. Factory Direct Savings. 25 x 28, 30 x 42, 40 x 64, 50 x 110. Call 1-800-341-7007. [www.steelmasterusa.com](http://www.steelmasterusa.com)

**WOLFF TANNING BEDS**. Tan at home. Buy direct and save! Commercial Home units from \$199.00. Low monthly payments. Free color catalog. Call today 1-800-842-1310.

**845 PETS**

**DUCKS** Cayuga & Blue Swedish 13 wks old \$6 each call 610-255-4303

**★ Free ★**  
**TO GOOD HOME**  
(2) 4 mo old cute cuddly kittens, (1) brown & white, (1) orange. Litter trained & affectionate. Please Call 410-885-3473 after 5pm

**FREE TO GOOD HOME**  
Kittens. Ready to go! Assorted colors. 410-885-2147

**German Shep Pups** European Bloodline Hardy working breed. Protective & loyal. Parents OFA. First shots 888-688-6652

**LAB MIX** - Free to good home. 6 months old, loves to run, good w/ kids. Up to date shots & heart worm. Call: 410-885-2824

**845 PETS**

**LABS** - Championship Bloodlines, Black & Yellow. Ready 7/25. Hip & Eye Certified 610-869-6328

**855 HORSES/TACK & SERVICES**

**1999 TRAILER**, 2 horse bumper pull trailer w/dressing room. Only 6 months old. \$8500. Call: 410-620-1356

**CROSBY**  
**PRIX des NATIONS**  
Close Contact Saddle. 17" Seat - Medium Tree Excellent Condition, \$650. 410-620-1356

**860 YARD SALES**

**CHES.CITY 1048 N St.** Augustine Rd, 8-? 7/30 & 7/31. Moving Sale, Something For Everyone!

**Conowingo 459 Regan Rd** Sat 7/31 & Sun 8/1 8 to 2pm furniture & household items, etc.

**ELKTON 118 Midland Dr.** Sat. 7/31, 8-11 Baby items, clothing, H/H items, & much more!!!

**ELKTON 132 Danford Dr.** off of Delancey Rd 7/31, 8-? H/H, clothing, toys & baby items & more

**Elkton, 306 Melbourne Blvd.** Sat 7/31, 7-11am. HH items, sofa & chair, doghouse, glass hanging light & MUCH MORE!

**860 YARD SALES**

**ELKTON 602 Delaware Ave.** Sat. 7/31, 7-? Multi-family! Children's items, washer/dryer, bikes, misc!!

**ELKTON 953 Augustine Herman Hwy. Sat. 7/31 8-? Multi-family!** Beanies, retired & teenies! Tw. race car bed, brass vanity, pool ladder, lg. Little Tykes toys, antique pedal car & tractor, H/H items & more!

**Elkton Academy Hill 79 Stratton Circle Fri only 7/30 MOVING SALE 8am -12 noon** furn clothing etc

**Elkton baby clothes & shoes, toys, riding toys h/h womens clothes** 520 Bow St. 7/31 7:30am-7

**ELKTON Back Yard** 7 Walter Boulden St. Fri. 7/30, Sat. 7/31, 8:30-5! 17 cu." frig, scanner, tools, Dep. glass, 2 folding closet doors, H/H, misc. & much more! Some new, no junk!

**Elkton Huge sale** antique wicker h/h items furn. Inflatable dinghy sat & sun 7/31 & 8/1 8am-3 45 around lane off Oldfield Point Rd.

**Elkton Multi-family yard** sale 7/31 9-3. 2392 Appleton Rd.

**ELKTON -**  
**VALUE FOOD PLAZA**  
**ON BRIDGE ST.**  
**SAT, 7/31, 10A-1P.**

**860 YARD SALES**

**GARAGE AND YARD SALE**  
**FRIDAY ONLY.**  
**JULY 30 9:00-4:00**  
302 So. Mauldin Ave., North East (Brick House beside Fire House)

If you like nice things, this is the Yard Sale for you Collectibles Ball Jar Lamps w/shades Women's Clothes Baby / Toddler Clothes Wall Pictures Games 7-1/2ft Xmas Tree Sega Game Sega Tapes Occupied Japan Wall Clock (antique) Occupied Japan Plate Depression Glass Toys Cabbage Patch Dolls Lots of Bears Red Flyer Wagon Household Items So many items, too numerous to mention

**OXFORD, PA. Moving Sale!** Inside at 313 Oxbazen Apts. Fri. & Sat. 7/30 & 7/31, 9-3! 6pc. French Prov. B/R Ste. \$300. L/R furn, clothes, china, jewelry, tools, etc. 410-658-9531

**Perryville 558 Carpenters Point Rd.** Multi Family. July 31", 8-? Something for Everyone!

**RISING SUN, 114 Mason Run Rd, 7/30 & 31, 8-1.** Furn, H/H, elec tools, women's clothes sz 18-22.

**RISING SUN- 203** Mason Runn Rd (Summer Hill Development) 7/30, 7/31 7am-4pm. Something for everyone! Low prices!

**860 YARD SALES**

**RISING SUN**  
406 Fell Rd.  
Sat. 7/31, 9-1 "1". & only one this year!!  
14,000 Baseball Cards!  
14 HP Sears Lawn Mower, Ladies 10 spd. bike, new! Y2K Firewood! Too many items to mention!

**RISING SUN- Sylmar Rd** and Rt 1 behind Alger Oil. Cobalt Blue, kitchen and misc. items. 8/7, 8am-?

**TRANSPORTATION****860 AUTO PARTS & ACCESSORIES**

**★ WAREHOUSE AUTO★**  
**★ PARTS★**  
Great Prices Huge inventory. Foreign & Domestic. Shipped direct to you. 1-800-655-4492. (SCA Network)

**870 TRUCKS/ SPORT UTILITY VEHICLES**

**DODGE RAM 150 '90**  
8 cyl bed liner 318 CI \$3,995 or B/O Call 410-287-5612

**SUZUKI SAMURAI '88**  
4 wd, hard top 58,700 orig miles. Exc cond. In & out. Just married, have 4 cars. \$2250 OBO 410-392-9955

**880 AUTOS**

Car, boat, truck, RV donations wanted for **KIDS FUND**. Running or not, fast free tow, tax receipt given, check our book value for your vehicle. Revenue used locally, feel good funding, children's col educ. 410-532-9330 or toll free 1-877-532-9330

**Cars \$100, \$500 & Up.** Police Impounds: Hondas, Toyotas, Chevys, Jeeps & Sport Utilities. CALL NOW! 800-772-7470 ext. 7040 (SCA Network)

**FORD ESCORT LX '94**  
Exc cond, 62K, A/C, A/M F/M stereo tape, 5 speed standard, exc gas mileage. \$4900 302-733-0947

**HONDA PRELUDE '85**  
RED, 5 SPEED, A/C, P/S, P/B, POWER SUNROOF, LOOKS GOOD, RUNS GOOD! \$2500 410-620-3091

**Mercedes E 320 '95**

Station Wagon  
Emerald green  
**EXCELLENT CONDITION!**  
68,000 miles  
Call 302-737-7761

**Mitsubishi Diamante '92** fully loaded leather auto 86k mi \$8200 call Jeff 302-369-8119 lv mess

**PONTIAC FIEROS (2)**  
BOTH 4 SPEEDS, SUN ROOF. \$1500 TAKES BOTH! 410-275-2645

# SUMMER SIZZLIN' SALE

To Ensure Better Tire Wear... NP

**Tire Rotation**

Plus FREE Brake Inspection

**\$14.95**  
Reg. \$18.95

Excludes 1 Ton and Dual Rear Wheel Equipped Vehicles

Plus 10% OFF any Needed  
Brake Repairs

Expires 8/31/99.  
Coupon must be presented at time of write-up.  
Not valid with any other advertised special.  
Valid on Chrysler Vehicles Only.

To Extend Engine Life, Factory Recommends Every 3,000 Miles NP

**Lube, Oil & Filter Change**

**\$19.95**  
Reg. \$26.99

Includes:  
• Change oil filter and replace with Genuine Mopar oil filter  
• Change engine oil up to five quarts  
• Lubricate chassis  
• Check tire pressure  
• Check and top off all fluid levels

Expires 8/31/99.  
Coupon must be presented at time of write-up.  
Not valid with any other advertised special.  
Valid on Chrysler Vehicles Only.

Be Prepared for Quick Stops... NP

**Front or Rear Brake Special**

**\$89.95 \$99.95**  
Reg. \$181.65 Reg. \$199.99

Includes:  
• Front or rear disc brake pad or shoe replacement with Mopar Parts (semi-metallic)  
• Inspect rotor, drum and caliper (refacing/machining extra)  
• Check brake fluid level  
• Road-test vehicle

Expires 8/31/99.  
Coupon must be presented at time of write-up.  
Not valid with any other advertised special.  
Valid on Chrysler Vehicles Only.

## FREE MOPAR CAR CARE KIT

with any coupon used

To Extend Life Of Cooling System Components &amp; Minimize Rust NP

**Cooling System & Service Flush**

**\$55.95**  
Reg. \$69.95

Includes:  
• Pressure test entire cooling system  
• Inspect all hoses & belts  
• Check & repair any leaks  
• Drain & flush cooling system  
• Refill with up to 1 gallon of antifreeze

Expires 8/31/99.  
Coupon must be presented at time of write-up.  
Not valid with any other advertised special.  
Valid on Chrysler Vehicles Only.

Recommended Mileage Maintenance Service NP

**15 • 30 • 45 • 60**

**10% OFF**  
on Labor  
Only

Expires 8/31/99.  
Coupon must be presented at time of write-up.  
Not valid with any other advertised special.  
Valid on Chrysler Vehicles Only.

Stay Cool With Our NP

**Air Conditioning Performance Test**

**\$39.95**  
Reg. \$59.95

Includes:  
• Inspect components for leaks  
• Test A/C system performance  
(Additional parts/refrigerant/labor extra)

Expires 8/31/99.  
Coupon must be presented at time of write-up.  
Not valid with any other advertised special.  
Valid on Chrysler Vehicles Only.

**NEWARK DODGE**

"The Real Deal Is In Newark"

250 ELKTON ROAD  
(302) 456-1600  
TOLL FREE 1(800)  
456-1073

\*While supplies last. Not to be combined with any other offer. One coupon per customer per visit.  
(302) 456-1600 • 1-800-456-1073 • Call Joe or Lee for an appointment

## RED & WHITE SALE



### 1999 VW Jetta GL

AT, A/C, AM/FM Cassette, ABS, Keyless Entry,  
Front & Side Airbags, Alarm

**\$13,900\***

MSRP.....\$18,200  
Model Year End....\$1,000  
Dealer Disc.....\$300  
Cash or Trade.....\$3,000

**\$13,900\***

\*Plus taxes & tags.

Drivers wanted.

**Smith**  
WILMINGTON, DE

Serving New Castle County For 34 Years  
4304 Kirkwood Hwy., Wilm., DE 19808

302-998-0131  
E-Mail: [smithvw@ezol.com](mailto:smithvw@ezol.com)

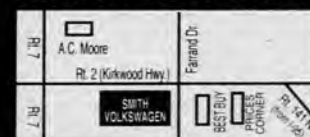

## BEFORE YOU BUY CALL:



# 1-800-OWN-JEEP

## A DAIMLER-CHRYSLER CORPORATION PRODUCT



# ZERO IN ON A NEW GENERAL MOTORS PRODUCT!

**FREE TANK  
OF GAS**

**ZERO  
~IN ON A~  
BUICK**

**2 TICKET TO A CHARLIE  
DANIELS CONCERT WITH  
EVERY PURCHASE  
THROUGH AUG. 1st.**

## 1999 BUICK CENTURY CUSTOM



#X1459819

**MSRP.....\$20,220**  
**Dicsount.....\$895**  
**Rebate .....\$1,000**  
 or 0% for 36 months

**Your Price \$18,325**

**or Lease for \$279  
for 36 months**

**'Isn't It Time For  
a REAL Car?'**

## 1999 PONTIAC GRAND PRIX SE

**MSRP.....\$22,130**  
**Dicsount.....\$1,821**  
**Rebate .....\$1,000**  
 or 0% for 36 months

**Your Price \$19,309**

**or SmartbuyLease for \$289  
for 39 months/12,000 miles/year**



#XF251272

**"We Are Driving  
Excitement"**

**LOOK FOR OUR NEW  
STATE-OF-THE-ART  
DEALERSHIP FACILITY  
COMING In NOV.1999!**



**ANCHOR'S  
THE WAY!**

**123 Bridge St., Elkton, MD • 410-398-0700**

**800-423-4479**

**Sales: Mon. & Tues. 8-8, Wed., Thurs., & Fri. 8-7; Sat. 8-4 Service & Parts: Mon.-Fri. 7:30-5**



# CHRYSLER • PLYMOUTH • JEEP

BRAND NEW '99 JEEP

## GRAND CHEROKEE

Automatic Trans., Power Windows & locks, Power Steering & Brakes, Dual Airbags, Air Cond., Security System, 4-Wheel Drive, 6 Cylinder & More! #59151

M.S.R.P.: \$30,195  
Discount Pkg: \$500  
College Grad: \$400  
Our Discount: \$2477  
Cash Or Trade Equity: \$3500

CASH PRICE:

**\$23,318**

**\$299**  
NOT A LEASE!  
BUY PER MONTH

DEMO 1999 CHRYSLER

## SEBRING LXI

M.S.R.P.: \$23,480 - \$400 College Grad Rebate - \$3490 Our Discount - \$630 Discount Package - \$1500 Factory Rebate - \$3500 Cash Or Trade Equity =

**\$13,960**

**\$199**  
OR  
BUY PER MONTH!

NEW 1999 PLYMOUTH

## VOYAGER

M.S.R.P.: \$22,950 - \$400 College Grad Rebate - \$760 Discount Package - \$1419 Our Discount - \$1000 Rebate - \$3500 Cash Or Trade Equity =

**\$15,871**

**\$259**  
OR  
BUY PER MONTH!

NEW 1999 CHRYSLER

## CONCORDE LXI

M.S.R.P.: \$27,500 - \$400 College Grad Rebate - \$380 Discount Package - \$3604 Our Discount - \$3500 Cash Or Trade Equity =

**\$19,616**

**\$229**  
OR  
BUY PER MONTH!

CHRYSLER Plymouth Jeep

2-14 EAST CLEVELAND AVE.

Toll-Free: 1-800-NJE-0535 731-0100

# NEWARK

# STOP

## Paying High Prices...

NEWARK CHRYSLER  
PLYMOUTH JEEP &  
NEWARK DODGE  
WILL BEAT ANY  
ADVERTISED PRICE!\*

**1.9%**  
A.P.R. On  
Select Models  
With Approved  
Credit. In Lieu  
Of Rebate.  
**FINANCING!**

UP TO:  
**\$1500**  
**REBATES!**  
AVAILABLE!

# DODGE • DODGE TRUCKS

BRAND NEW 1999 DODGE

## CARAVAN

Automatic Transmission, 6-Cylinder Engine, Power Steering-Brakes, Roof Rack, Tinted Glass & More! #59110

M.S.R.P.: \$23,620  
Dodge Discount: \$760  
Factory Rebate: \$1000  
College Grad: \$400  
Our Discount: \$1841  
Cash Or Trade Equity: \$3500

CASH PRICE:

**\$16,119**

**\$259**  
NOT A LEASE!  
BUY PER MONTH

NEW 1999 DODGE

## DAKOTA

Sport, V6 Engine, Automatic, Air Conditioning, Alloy Wheels, Tilt Wheel, Cruise Control #69071 M.S.R.P.: \$19,300 - \$1210 Dodge Discount - \$1036 Our Discount - \$1000 Factory Rebate - \$400 College Grad - \$3500 Cash Or Trade Equity =

**\$12,154**

**\$149**  
OR  
BUY PER MONTH!



NEW 1999 DODGE

## INTREPID

6-Cyl. Engine, Automatic Transmission, Air Conditioning, Power Windows-Door Locks, AM/FM Cassette!

#39050 M.S.R.P.: \$21,320 - \$1000 Factory Rebate - \$1436 Our Discount - \$400 College Grad - \$3500 Cash Or Trade Equity =

**\$14,984**

**\$207**  
BUY PER MONTH!



NEW 1999 DODGE

## RAM PICKUP

V8 Engine, Automatic Transmission, Air Conditioning, Chrome Wheels, Sliding Rear Window!

#79123 M.S.R.P.: \$23,460 - \$1000 Factory Rebate - \$700 Dodge Discount - \$2322 Our Discount - \$400 College Grad - \$3500 Cash Or Trade Equity =

**\$15,538**

**\$199**  
BUY PER MONTH!

NO CREDIT • SLOW CREDIT • BAD CREDIT • BANKRUPTCY  
NO PROBLEM! WE WANT TO HELP YOU!

CALL OUR 24-HOUR HOTLINE:

**1-800-363-8333**

DODGE

250 ELKTON ROAD

Toll-Free: 1-800-456-1073 (302)

**456-1600**

Gold Key Plus for 36 months with \$3500 down at: Voyager: 6.15%, Dakota 3.75%, Concorde: 4.25%, Sebring: 6%, Grand Cherokee: 6.4%, Intrepid: 3.75%, Ram Pickup 4.95%, Caravan: 6.15% A.P.R. financing plus one final balloon payment of: Voyager: \$10,327, Concorde: \$13,731, Sebring: \$10,822, Dakota: \$9207, Intrepid: \$10,233, Ram Pickup: \$11,576, Caravan: \$10,629, Grand Cherokee: \$15,797.00, plus tax and tag with approved A+ credit. A.P.R. Finance Rates in lieu of rebates on Gold Key Plus. All pricing includes factory cash allowances to dealer and recent college grad rebates. Prior sales excluded. All rebates to dealer. Offers expire 8/2/99. \*Bring in any advertised price on the same M.S.R.P. new vehicle in stock and Newark will beat it. We have the right to authenticate the dealers advertised price. Offer does not apply to leases and is not available to Newark employees.



# CHRYSLER • PLYMOUTH • JEEP

BRAND NEW '99 JEEP

## GRAND CHEROKEE

Automatic Trans., Power Windows & locks,  
Power Steering & Brakes, Dual Airbags,  
Air Cond., Security System, 4-Wheel Drive,  
6 Cylinder & More! #59151

M.S.R.P. \$30,195  
Discount Pkg. \$500  
College Grad. \$400  
Our Discount \$2477  
Cash Or Trade Equity \$3500

CASH PRICE:

**\$23,318**

**\$299**  
NOT A LEASE!  
BUY PER MONTH

DEMO 1999 CHRYSLER

## SEBRING LXI

M.S.R.P. \$23,480 - \$400 College Grad Rebate  
- \$3490 Our Discount - \$630 Discount Package  
- \$1500 Factory Rebate - \$3500 Cash Or Trade Equity =

**\$13,960** OR **\$199**  
BUY PER MONTH!

NEW 1999 PLYMOUTH

## VOYAGER

M.S.R.P. \$22,950 - \$400 College Grad Rebate  
- \$760 Discount Package - \$1419 Our Discount  
- \$1000 Rebate - \$3500 Cash Or Trade Equity =

**\$15,871** OR **\$259**  
BUY PER MONTH!

NEW 1999 CHRYSLER

## CONCORDE LXI

M.S.R.P. \$27,500 - \$400 College Grad Rebate  
- \$380 Discount Package - \$3604 Our Discount  
- \$3500 Cash Or Trade Equity =

**\$19,616** OR **\$229**  
BUY PER MONTH!

CHRYSLER Plymouth Jeep

244 EAST CLEVELAND AVE.  
Toll-Free: 1-800-NJE-0535 731-0100

# NEWARK

## STOP

Paying High  
Prices...

NEWARK CHRYSLER  
PLYMOUTH JEEP &  
NEWARK DODGE  
WILL BEAT ANY  
ADVERTISED PRICE!\*

**1.9%**  
A.P.R. On  
Select Models  
With Approved  
Credit. In Lieu  
Of Rebate.  
**FINANCING!**

UP TO:  
**\$1500**  
**REBATES!**  
AVAILABLE!

# DODGE • DODGE TRUCKS

BRAND NEW 1999 DODGE

## CARAVAN

Automatic Transmission,  
6-Cylinder Engine, Power  
Steering-Brakes, Roof Rack,  
Tinted Glass & More! #59110

M.S.R.P. \$23,620  
Dodge Discount \$760  
Factory Rebate \$1000  
College Grad \$400  
Our Discount \$1841  
Cash Or Trade Equity \$3500

CASH PRICE:

**\$16,119**

**\$259**  
NOT A LEASE!  
BUY PER MONTH

NEW 1999 DODGE

## DAKOTA

Sport, V6 Engine, Automatic, Air Conditioning, Alloy Wheels, Tilt Wheel, Cruise  
Control #69071 M.S.R.P. \$19,300 - \$1210 Dodge Discount - \$1036 Our Discount  
- \$1000 Factory Rebate - \$400 College Grad - \$3500 Cash Or Trade Equity =

**\$12,154** OR **\$149**  
BUY PER MONTH!

**NEW 1999 DODGE INTREPID**  
6-Cyl. Engine, Automatic Transmission, Air Conditioning,  
Power Windows-Door Locks, AM/FM Cassette!  
#39050 M.S.R.P. \$21,320 - \$1000 Factory Rebate - \$1436 Our  
Discount - \$400 College Grad - \$3500 Cash Or Trade Equity =

**\$14,984** OR **\$207**  
BUY PER MONTH!

**NEW 1999 DODGE RAM PICKUP**  
V8 Engine, Automatic Transmission, Air Conditioning,  
Chrome Wheels, Sliding Rear Window!  
#79123 M.S.R.P. \$23,460 - \$1000 Factory Rebate - \$700 Dodge Discount -  
\$2322 Our Discount - \$400 College Grad - \$3500 Cash Or Trade Equity =

**\$15,538** OR **\$199**  
BUY PER MONTH!

NO CREDIT • SLOW CREDIT • BAD CREDIT • BANKRUPTCY  
NO PROBLEM! WE WANT TO HELP YOU!  
CALL OUR 24-HOUR HOTLINE:

**1-800-363-8333**

DODGE

250 ELKTON ROAD  
Toll-Free: 1-800-456-1073 (302) **456-1600**

Gold Key Plus for 36 months with \$3500 down at: Voyager: 6.15%, Dakota 3.75%, Concorde: 4.25%, Sebring: 6%, Grand Cherokee: 6.4%, Intrepid: 3.75%, Ram Pickup 4.95%, Caravan: 6.15% A.P.R. financing plus one final balloon payment of: Voyager: \$10,327, Concorde: \$13,731, Sebring: \$10,822, Dakota: \$9207, Intrepid: \$10,233, Ram Pickup: \$11,576, Caravan: \$10,629, Grand Cherokee: \$15,797.00, plus tax and tag with approved A+ credit. A.P.R. Finance Rates in lieu of rebates on Gold Key Plus. All pricing includes factory cash allowances to dealer and recent college grad rebates. Prior sales excluded. All rebates to dealer. Offers expire 8/2/99. \*Bring in any advertised price on the same M.S.R.P. new vehicle in stock and Newark will beat it. We have the right to authenticate the dealers advertised price. Offer does not apply to leases and is not available to Newark employees.



How much house can you afford? Call 1-888-2GILPIN for a fast, free, automated mortgage pre-qualification! For other information call the PSA 24-Hour Real Estate HotLine (234-5200) or check our listings on the Internet: <http://pattersonschwartz.com>. (source code: 92)

## NEW CASTLE & SOUTH



**ASHTON**  
1BR condo. New carpet, new paint, fireplace, neutral decor, patio. 733-7000  
\$56,985 4596



**WASHINGTON SQUARE**  
Well maintained 2BR condo. 2nd floor, balcony, near Battery Park. 239-3000  
\$57,500 1186



**BLAIRVILLE COURT**  
3BR, 1 1/2B townhouse. Full bsmt, rear patio, view of farmland. 234-3614  
\$87,900 5636



**WILTON**  
3BR, 1 1/2B, new siding, windows, heater, C/A, roof and more. 475-0800  
\$89,900 5934



**CROFTON**  
Roomy 3BR end unit townhome w/wonderful finished game room. 239-3000  
\$108,000 1288



**PERCH CREEK**  
3BR, 1 1/2B brick townhome with fin. bsmt & gar; freshly painted interior. 239-3000  
\$117,900 5233



**EVERGREEN ACRES**  
3BR, 2B cape cod. 1 Ac, new carpet & paint, C/A, bsmt, gar. 733-7000  
\$159,900 5469



**ODESSA**  
Turn-of-the-century, remodeled, 5BR house on 1 Ac in historic Odessa. 239-3000  
\$237,777 4904



**MIDDLETOWN**  
Secluded, 4BR home on 9.4 acres. 4-stall barn, gorgeous grounds, pool. 429-4500  
\$359,900 5495

## BRANDYWINE HUNDRED



**EDGEWOOD GARDENS**  
3BR townhouse. Beautifully re-done; new roof, carpeting, floors & paint. 733-7000  
\$47,900 5175



**LE PARC**  
2BR, 2B, 1st floor condo. Fresh paint, new Berber carpet, new washer/dryer. 239-3000  
\$88,500 4034



**KENILWORTH**  
Ranch, new kitchen, newer roof, new heater & C/A, rear deck, large lot. 656-3141  
\$110,000 5010



**ASHBOURNE HILLS**  
4BR, major system updates, screened porch, off-street parking, fenced. 475-0800  
\$117,000 1399



**CLAYMONT HEIGHTS**  
3BR colonial with oak kitchen, new windows and vinyl siding; 1 year warranty. 475-0800  
\$117,900 1298



**RIVERRIDGE**  
13 year old, 2BR, 2 1/2B end unit townhome. Fresh paint, fireplace. 429-4500  
\$137,500 3236



**GORDON HEIGHTS**  
3BR, 1 1/2B, 9' ceilings, brick fireplace, new kitchen, gas heat, C/A, .42 acre. 239-3000  
\$149,900 1010



**AUGUSTINE HILLS**  
Stone colonial, 3BR, 2 1/2B, finished bsmt, turned 2 car gar. 239-3000  
\$229,900 5252



**BRANDYWINE HILLS**  
Custom stone & brick, 6BR, 3 1/2B, 3 car gar, mahogany walls, marble sills. 239-3000  
\$395,000 5250

## GREATER NEWARK



**VILLA BELMONT**  
2BR condo. Living room, dining room, kitchen, balcony, freshly painted interior. 733-7000  
\$56,900 5544



**WOODBIDGE**  
3BR ranch. Brick exterior, nicely landscaped, appliances included, shed. 733-7000  
\$64,999 4350



**GREEN VALLEY**  
Bright, cheerful end unit. Fireplace, alarm system, fenced yard, patio + deck! 429-4500  
\$81,900 5195



**HARMONY WOODS**  
2BR ranch. Fresh paint & carpet, vaulted ceilings, fireplace, huge kitchen, yard. 239-3000  
\$90,000 1379



**NEWARK**  
3BR, 2B zoned general business. Gar, backs to park-land, water & sewer. 733-7000  
\$118,000 1328



**NEWARK**  
Great investment, 2 rental permits! New roof, new heat, new water heater. 239-3000  
\$154,900 5323



**TENBY CHASE**  
5BR, 2 1/2B, sun room, 1st floor MBR, eat-in kitchen, corner lot. 239-3000  
\$275,000 5643



**COVERED BRIDGE FARMS**  
3BR, 2B, custom, brick ranch w/laundry list of special features; West Newark. 733-7000  
\$299,900 1274



**NEWARK**  
Horse farm, 26+ acres, 15 stalls. 3BR, 3B home w/porch, bsmt, 4 car gar. 239-3000  
\$675,000 5664

## HOCKESSIN & WEST



**LINDEN GREEN**  
1BR top level condo. Many updates, secure building, balcony, pool. 239-3000  
\$44,900 1150



**BELVEDERE**  
4BR duplex w/attached store. \$1100 income potential; possible subdivision. 656-3141  
\$67,500 4658



**LANCASTER COURT**  
Four 1BR apts. in brick building w/tile roof. Good cash flow & rental history. 239-3000  
\$89,000 5682



**COLONIAL HEIGHTS**  
2BR w/in-ground pool, fantastic yard, many updates, walk-out bsmt. 475-0800  
\$89,900 5426



**WILLOW RUN**  
3/4BR cape cod. 2 car det. gar, new roof, heater, hot water & carpet. 733-7000  
\$96,500 5484



**HICKORY HILL**  
Beautiful 3BR, 1 1/2B split. C/A, gar, new water heater & carpet. 656-3141  
\$159,900 1018



**QUAKER HILL**  
4BR, 2 1/2B, cul-de-sac, in-ground pool, screened porch, over 1/2 acre. 429-4500  
\$225,900 1114



**BRACKENVILLE WOODS**  
Nice colonial loaded w/updates & improvements. Sits on pretty lot. 239-3000  
\$254,900 1373



**NORTH STAR ROAD**  
4BR, 2 1/2B custom Tudor. Faultous landscaping, 1.5 acres, stream. 475-0800  
\$385,000 2954

## MARYLAND & PENNSYLVANIA



**MARCUS HOOK**  
Solidly built 3BR, 1 1/2B townhouse. Updated roof, windows, siding. 475-0800  
\$53,000 2705



**BRADFORD SQUARE**  
Bright, updated 1BR unit with new carpeting, Pergo flooring, fresh paint, fireplace. 429-4500  
\$74,500 4326



**PERSIMMON CREEK**  
Townhouse w/3BR, 2B & 2 powder rooms. \$10,000 below price a year ago! 733-7000  
\$95,000 5163



**AUGUSTINE HERMAN HWY**  
3BR, 2B ranch. Wooded acre pool, hardwoods, gourmet kitchen, fireplace. 733-7000  
\$119,900 4322



**MEADOWS**  
3BR, 2B contemporary. 2 car gar, 1.5 Ac, full bsmt, 1st floor den/study. 733-7000  
\$159,900 5842



**PEMBREY**  
Custom 4BR, 2 1/2B. Big gar, family rm fireplace, den, study, waterfront. 239-3000  
\$239,900 4502



**MARLBROOKE**  
4BR, 2 1/2B colonial. Screened porch, patio, family room fireplace. 239-3000  
\$269,900 1151



**LANDENBERG**  
3BR, 2B contemporary on 3 acres overlooking White Clay Creek. 656-3141  
\$375,000 1188



**PORT HERMAN BEACH**  
13+ Ac horse farm. Beautiful home, caretaker's home, view of Elk River. 239-3000  
\$480,000 3078

## WILMINGTON



**W. 30TH STREET.**  
2 unit building in good area; fully rented with positive cash flow. 239-3000  
\$50,000 4726



**6TH AVENUE**  
Updated 3BR, 1 1/2B, brick townhouse. All appliances, porch & A/C. 656-3141  
\$62,900 5420



**S. FRANKLIN STREET**  
Investor, 1st time buyer: updated 2/3BR end of row 2 story. New paint & roof. 656-3141  
\$64,900 2915



**N. VAN BUREN STREET**  
3BR, below market price, new roof, gar door, circuit breakers; all appliances. 475-0800  
\$78,935 5520



**N. BROOM STREET**  
Terrific 3 unit building with positive cash flow. Updated systems, on bus line. 239-3000  
\$80,000 4722



**W. 7TH STREET**  
5 unit building; 1 store/4 apts. Positive cash flow, separate utilities, fully leased. 733-7000  
\$118,450 3565



**BRANDYWINE HILLS**  
2BR, 2B country cottage on 3/4 Ac. Family room, den, 2 fireplaces, 2 car gar. 475-0800  
\$169,900 5385



**ROCKFORD PARK**  
Across from Rockford Park. 3-4BR, 3 car gar, screened porch, deck. 429-4500  
\$495,000 4201



**BRANDYWINE FALLS**  
4BR, 4 1/2B w/great views of the river. MBR w/his & hers baths, private deck. 656-3141  
\$575,000 3444



Brandywine 475-0800  
Dover 672-9400  
Greenville 429-4500  
Hockessin 239-3000

Newark 733-7000  
From Maryland 392-6500  
Toll Free MD 800-220-7028

Wilmington 656-3141  
General Info 234-5250  
Gilpin Mortgage 656-5400

Gull Point 945-5283  
HotLine 234-5200  
Toll Free 800-220-5200

New Homes 234-3614  
Property Mgmt 234-5240  
Relocation 234-3600  
Toll Free 800-443-2295



How much house can you afford? Call 1-888-2GILPIN for a fast, free, automated mortgage pre-qualification! For other information call the PSA 24-Hour Real Estate HotLine (234-5200) or check our listings on the Internet: <http://pattersonschwartz.com>. (source code: 92)

## NEW CASTLE & SOUTH



**ASHTON**  
1BR condo. New carpet, new paint, fireplace, neutral decor, patio. 733-7000  
\$56,985 4596



**WASHINGTON SQUARE**  
Well maintained 2BR condo. 2nd floor, balcony, near Battery Park. 239-3000  
\$57,500 1186



**BLAIRVILLE COURT**  
3BR, 1 1/2B townhouse. Full bsmt, rear patio, view of farmland. 234-3614  
\$87,900 5636



**WILTON**  
3BR, 1 1/2B, new siding, windows, heater, C/A, roof and more. 475-0800  
\$89,900 5934



**CROFTON**  
Roomy 3BR end unit townhome w/wonderful finished game room. 239-3000  
\$108,000 1288



**PERCH CREEK**  
3BR, 1 1/2B brick townhome with fin. bsmt & gar; freshly painted interior. 239-3000  
\$117,900 5233



**EVERGREEN ACRES**  
3BR, 2B cape cod. 1 Ac, new carpet & paint, C/A, bsmt, gar. 733-7000  
\$159,900 5469



**ODESSA**  
Turn-of-the-century, remodeled, 5BR house on 1 Ac in historic Odessa. 239-3000  
\$237,777 4904



**MIDDLETOWN**  
Secluded, 4BR home on 9.4 acres. 4-stall barn, gorgeous grounds, pool. 429-4500  
\$359,900 5495

## BRANDYWINE HUNDRED



**EDGEWOOD GARDENS**  
3BR townhouse. Beautifully re-done; new roof, carpeting, floors & paint. 733-7000  
\$47,900 5175



**LE PARC**  
2BR, 2B, 1st floor condo. Fresh paint, new Berber carpet, new washer/dryer. 239-3000  
\$88,500 4034



**KENILWORTH**  
Ranch, new kitchen, newer roof, new heater & C/A, rear deck, large lot. 656-3141  
\$110,000 5010



**ASHBOURNE HILLS**  
4BR, major system updates, screened porch, off-street parking, fenced. 475-0800  
\$117,000 1399



**CLAYMONT HEIGHTS**  
3BR colonial with oak kitchen, new windows and vinyl siding; 1 year warranty. 475-0800  
\$117,900 1298



**RIVERRIDGE**  
13 year old, 2BR, 2 1/2B end unit townhome. Fresh paint, fireplace. 429-4500  
\$137,500 3236



**GORDON HEIGHTS**  
3BR, 1 1/2B, 9' ceilings, brick fireplace, new kitchen, gas heat, C/A, .42 acre. 239-3000  
\$149,900 1010



**AUGUSTINE HILLS**  
Stone colonial, 3BR, 2 1/2B, finished bsmt, turned 2 car gar. 239-3000  
\$229,900 5252



**BRANDYWINE HILLS**  
Custom stone & brick, 6BR, 3 1/2B, 3 car gar, mahogany walls, marble sills. 239-3000  
\$395,000 5250

## GREATER NEWARK



**VILLA BELMONT**  
2BR condo. Living room, dining room, kitchen, balcony, freshly painted interior. 733-7000  
\$56,900 5544



**WOODBIDGE**  
3BR ranch. Brick exterior, nicely landscaped, appliances included, shed. 733-7000  
\$64,999 4350



**GREEN VALLEY**  
Bright, cheerful end unit. Fireplace, alarm system, fenced yard, patio + deck! 429-4500  
\$81,900 5195



**HARMONY WOODS**  
2BR ranch. Fresh paint & carpet, vaulted ceilings, fireplace, huge kitchen, yard. 239-3000  
\$90,000 1379



**NEWARK**  
3BR, 2B zoned general business. Gar, backs to park-land, water & sewer. 733-7000  
\$118,000 1328



**NEWARK**  
Great investment! 2 rental permits! New roof, new heat, new water heater. 239-3000  
\$154,900 5323



**TENBY CHASE**  
5BR, 2 1/2B, sun room, 1st floor MBR, eat-in kitchen, corner lot. 239-3000  
\$275,000 5643



**COVERED BRIDGE FARMS**  
3BR, 2B, custom, brick ranch w/laundry list of special features; West Newark. 733-7000  
\$299,900 1274



**NEWARK**  
Horse farm, 26+ acres, 15 stalls. 3BR, 3B home w/porch, bsmt, 4 car gar. 239-3000  
\$675,000 5664

## HOCKESSIN & WEST



**LINDEN GREEN**  
1BR top level condo. Many updates, secure building, balcony, pool. 239-3000  
\$44,900 1150



**BELVEDERE**  
4BR duplex w/attached store. \$1100 income potential; possible subdivision. 656-3141  
\$67,500 4658



**LANCASTER COURT**  
Four 1BR apts. in brick building w/tile roof. Good cash flow & rental history. 239-3000  
\$89,000 5682



**COLONIAL HEIGHTS**  
2BR w/in-ground pool, fantastic yard, many updates, walk-out bsmt. 475-0800  
\$89,900 5426



**WILLOW RUN**  
3/4BR cape cod. 2 car det. gar, new roof, heater, hot water & carpet. 733-7000  
\$96,500 5484



**HICKORY HILL**  
Beautiful 3BR, 1 1/2B split. C/A, gar, new water heater & carpet. 656-3141  
\$159,900 1018



**QUAKER HILL**  
4BR, 2 1/2B, cul-de-sac, in-ground pool, screened porch, over 1/2 acre. 429-4500  
\$225,900 1114



**BRACKENVILLE WOODS**  
Nice colonial loaded w/updates & improvements. Sits on pretty lot. 239-3000  
\$254,900 1373



**NORTH STAR ROAD**  
4BR, 2 1/2B custom Tudor. Faulous landscaping, 1.5 acres, stream. 475-0800  
\$385,000 2954

## MARYLAND & PENNSYLVANIA



**MARCUS HOOK**  
Solidly built 3BR, 1 1/2B townhouse. Updated roof, windows, siding. 475-0800  
\$53,000 2705



**BRADFORD SQUARE**  
Bright, updated 1BR unit with new carpeting, Pergo flooring, fresh paint, fireplace. 429-4500  
\$74,500 4326



**PERSIMMON CREEK**  
Townhouse w/3BR, 2B & 2 powder rooms. \$10,000 below price a year ago! 733-7000  
\$95,000 5163



**AUGUSTINE HERMAN HWY**  
3BR, 2B ranch. Wooded acre pool, hardwoods, gourmet kitchen, fireplace. 733-7000  
\$119,900 4322



**MEADOWS**  
3BR, 2B contemporary. 2 car gar, 1.5 Ac, full bsmt, 1st floor den/study. 733-7000  
\$159,900 5842



**PEMBREY**  
Custom 4BR, 2 1/2B. Big gar, family rm fireplace, den, study, waterfront. 239-3000  
\$239,900 4502



**MARLBROOKE**  
4BR, 2 1/2B colonial. Screened porch, patio, family room fireplace. 239-3000  
\$269,900 1151



**LANDENBERG**  
3BR, 2B contemporary on 3 acres overlooking White Clay Creek. 656-3141  
\$375,000 1188



**PORT HERMAN BEACH**  
13+ acre horse farm. Beautiful home, barn, caretaker's home, view of Elk River. 239-3000  
\$480,000 3078

## WILMINGTON



**W. 30TH STREET.**  
2 unit building in good area; fully rented with positive cash flow. 239-3000  
\$50,000 4726



**6TH AVENUE**  
Updated 3BR, 1 1/2B, brick townhouse. All appliances, porch & A/C. 656-3141  
\$62,900 5420



**S. FRANKLIN STREET**  
Investor, 1st time buyer: updated 2/3BR end of row 2 story. New paint & roof. 656-3141  
\$64,900 2915



**N. VAN BUREN STREET**  
3BR, below market price, new roofs, gar door, circuit breakers; all appliances. 475-0800  
\$78,935 5520



**N. BROOM STREET**  
Terrific 3 unit building with positive cash flow. Updated systems, on bus line. 239-3000  
\$80,000 4722



**W. 7TH STREET**  
5 unit building; 1 store/4 apts. Positive cash flow, separate utilities, fully leased. 733-7000  
\$118,450 3565



**BRANDYWINE HILLS**  
2BR, 2B country cottage on 3/4 Ac. Family room, den, 2 fireplaces, 2 car gar. 475-0800  
\$169,900 5385



**ROCKFORD PARK**  
Across from Rockford Park. 3-4BR, 3 car gar, screened porch, deck. 429-4500  
\$495,000 4201



**BRANDYWINE FALLS**  
4BR, 4 1/2B w/great views of the river. MBR w/his & hers baths, private deck. 656-3141  
\$575,000 3444



Brandywine 475-0800  
Dover 672-9400  
Greenville 429-4500  
Hockessin 239-3000

Newark 733-7000  
From Maryland 392-6500  
Toll Free MD 800-220-7028

Wilmington 656-3141  
General Info 234-5250  
Gilpin Mortgage 656-5400

Gull Point 945-5283  
HotLine 234-5200  
Toll Free 800-220-5200

New Homes 234-3614  
Property Mgmt 234-5240  
Relocation 234-3600  
Toll Free 800-443-2295





**How to live longer, live better**

*Are your pets making you sick?*

**Health tips for teens**

Family health begins with  
exercise—kids, too!

Supplement  
to the  
Cecil Whig  
and the  
Newark Post

July 1999





**How to live longer, live better**

*Are your pets making you sick?*

**Health tips for teens**

**Family health begins with  
exercise—kids, too!**

Supplement  
to the  
Cecil Whig  
and the  
Newark Post

July 1999



# Family health starts with exercise — kids, too!

(AP) You thought all kids were just naturally spry and energetic? Steven Smith, associate professor of kinesiology at Hope College in Michigan, has some bad news — and some advice — for parents.

Nearly two-thirds of all school-age children can't measure up to the minimum standard of fitness in muscular strength and endurance or aerobic fitness, he says. More than half of elementary-school girls and a quarter of the boys can't perform a single pull-up. And a third of the boys and half of the girls can't run a mile in less than 10 minutes.

About five years ago, Smith helped start a physical education class at Hope designed for children who are home-schooled. About 40 elementary-age youngsters participate each fall, guided by kinesiology students at the college. That set the stage for this

advice from Smith for parents who don't want their youngsters to waste away on the sofa:

— Take part in fitness activities with your children. Parental attention is a big motivator. "Try to focus on what pleases them, not what interests you," he cautions. "Find something you all enjoy."

Set a particular time for a half-hour workout as a family group; it could be just before watching television or around mealtime. Set a time over the weekend if schedules are too complicated.

— Start gradually, and build over time. Five minutes of exercise each day, six or seven days a week, is right for getting the habit going. Then work up over 10 weeks to 30 minutes a day, three to five days each week.

— Keep a record. Participation logs will help your children visualize their improvements. Smith suggests using a mileage map of your state. A chart for each family member, posted on the fridge, could record distances, times and repetitions. Update with each workout.

— Emphasize participation, not performance. Give lots of reinforcement and

recognition. "Reward the process of fitness rather than the final product," says Smith. "When you reach a goal, give yourself a prize." And when each family member reaches certain goals, consider rewarding everyone — perhaps tickets to a ballgame or an expedition to a water park or zoo.

— Encourage your children to practice motor skills. Share information learned outside the home about sports teams or other activity classes.

— Sign "contracts." Each family member can write down a fitness goal for the month, such as developing the ability to briskly walk two miles non-stop.

— Since kids like to watch television anyway, load the VCR with physical activity and fitness videos.

— Encourage sport

parties — roller-skating, hiking, vigorous playground games, for example — and get your child involved in community recreation programs.

— Consider sending your child to a youth sports camp. Improvement in such a program can be fast and dramatic, providing the youngster with greater self-confidence and motivation to continue fitness activities.

— Volunteer as a sponsor, coach or helper for a community sports team on which your child plays. "Fitness automatically becomes a family affair because at least one and often both of the parents are present and active participants," says Smith.

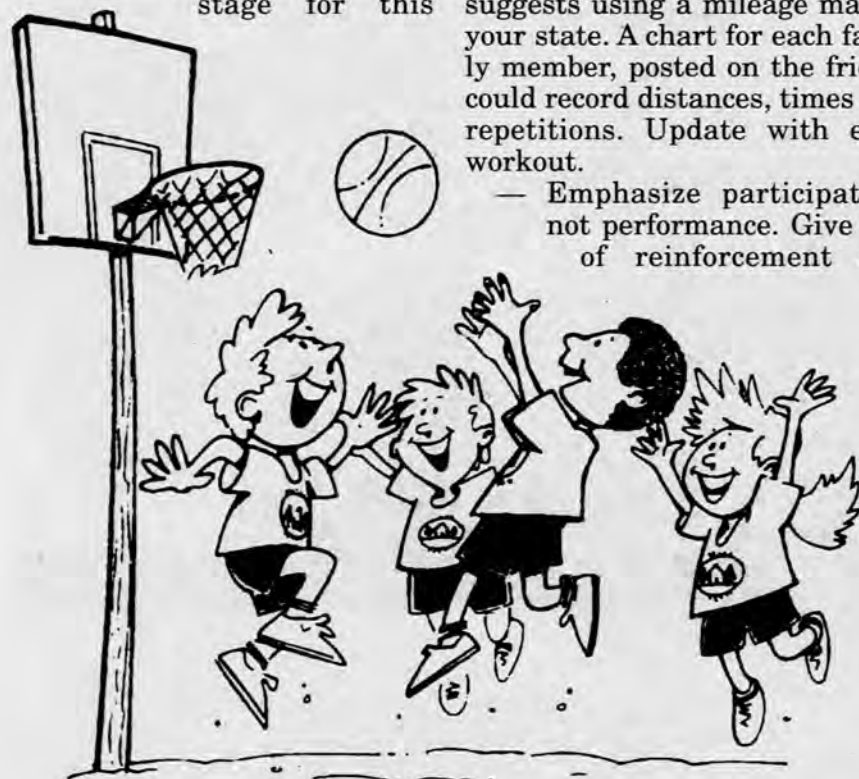

## Strength training for kids

Innovative strength-training products, such as resistance balls and tubes, have captured the imagination of young exercisers, who may be more attracted to the opportunity they present for fun than for fitness. Which is fine, because the physical fitness levels of today's youth are piling in comparison to that of their parents and grandparents, and anything that sparks their interest and participation is helpful.

What's a parent to do? First, try to ignite a genuine interest in fitness in your children. Propose walks, bike rides, a little one-on-one basketball. Then, if your child is willing, do some strength training together.

Recent research indicates that strength training may actually enhance the development of bone and connective tissue in children and may favorably influence their growth.

Like any physical activity, strength training for children should be performed within appropriate guidelines. International fitness expert, founder and CEO of Jazzercise, Judi Sheppard Missett offers these tips:

- Take into account each individual child's maturity level, desire to participate, and ability to understand technique and direction.

- Have your child perform the movements without weights or equipment first. Perform all exercises slowly, with controlled movements through a full range of motion. When they've mastered the technique, they can add a light amount of resistance.

- Start with very light weights/resistance and increase the amount very gradually. A child's training program should consist of high repetitions and one to three sets of each exercise using relatively low loads. Children should not attempt to perform any maximum lifts.

- Avoid overhead lifts, such as an overhead press or overhead tricep press, with weights. Modify such movements to create exercises which move the hands no higher than shoulder level.

- Provide ample supervision and instruction, and be sure that your child's breathing is smooth and constant. Children should never hold their breath or strain to complete movements.

### Don't forget to warm up

Perform a proper warm up and cool down before and after your strength training session. The following exercise stretches the hamstrings and lower back — two areas that work overtime during many activities and sports.

Begin seated on the floor with your feet extended in front of you. Bend one knee just slightly and bend the other to about a 90 degree angle. Sit up tall, keeping your abdominal muscles pulled in and your chest lifted.

Lean forward slightly from your hips, reaching for the toes of your extended leg. Stretch only to the point of mild tension; never stretch to the point of pain. You can place one hand on the floor if desired. Hold for at least 15 to 30 seconds breathing naturally and avoiding the tendency to slouch, rounding your shoulders forward. Reverse and repeat on the opposite leg.

*Courtesy of Article Resource Association*



# Dentists advise teenagers to skip oral piercing

Even though the practice of oral piercing has become a popular fad, this eye-opening fashion statement may create unforeseen complications in the oral cavity, say dentists.

"Those who get their tongues or lips pierced usually do not consider the health consequences," says Aloysius F. Kleszynski, DDS, a general dentist who serves as president of the Chicago Dental Society. "There are numerous complications associated with oral piercing, including diseases spread through the use of unsanitary piercing needles, keloid scars, nerve damage and numbness at the site of piercing, prolonged or permanent drooling, altered speech, possible damage to the sense of taste, enlarged lips, swallowed jewelry, fractured or broken teeth, the possibility of stroke from clotting, and even toxic shock. It's quite a list."

Infection is the main danger. Piercing of the tongue, lips, cheek, or another oral site carries serious risk of infection because the mouth contains much bacteria. The tongue can swell,

obstructing breathing and making swallowing difficult.

Metal allergies are another long-term possibility. The metal studs also can interfere with any x-rays involving the head or neck.

The tongue is a muscle and can be severely damaged by piercing. "If a nerve is pierced accidentally, it can suffer from permanent loss of taste or loss of movement," says Dr. Kleszynski. "The tongue has veins that run through it, and when pierced, can bleed. Persistent bleeding or a blood clot can result."

Pierced lips pose some interesting social problems. "Lips can remain inflamed and enlarged long after piercing occurs," says Dr. Kleszynski. "The presence of the metal means there can be persistent secretion of saliva — or drooling. The skin of the face does not have a natural defense against the bacteria in saliva that is supposed to be in the mouth. Plus many people do not realize that gold-plated or gold-filled and sterling silver jewelry is never appropriate for any new or unhealed piercing."

Few state and local regulations address the health concerns of oral piercing, especially minimum hygiene standards. "Also, I wonder about the circumstances in which piercing is performed," says Dr. Kleszynski. "It must be done under scrupulously clean circumstances. Think about how clean your dental office is. You want the same environment when getting pierced. The piercer should be knowledgeable, should wear a fresh pair of gloves, and

should not be experimenting on your body. Would you want anything in your mouth, such as instruments or needles, that have not been sterilized before being used again? No."

The best advice, says Dr. Kleszynski, is not to get it done at all. "There are too many problems, and so much we don't know yet, so I would urge people interested in this fad to find another manner to express their individuality," he concludes.

## Splinter removal 101

DALLAS (AP) Splinters are such pesky little devils — not really major but oh-so-debilitating.

Here's the drill on dealing with them, courtesy Dr. Pamela Okada, assistant professor of pediatrics at The University of Texas Southwestern Medical Center at Dallas:

If it's a typical small splinter protruding from the skin, it can be removed with a gentle pull with clean tweezers.

Or, if it's more deeply imbedded, use a little more effort by nudging it out with a sterilized needle.

"For those stubborn splinters, first clean the skin with soap and water, but avoid soaking it because the splinter can expand," Okada explains. "Then free the splinter end with the tip of a sterilized needle and lift up the end of the splinter with the needle tip." Finish the job by removing the splinter with clean tweezers.

If redness or drainage occurs at the splinter site, see the doctor.

## FOR WOMEN ONLY...

Feeling down this summer?

Our all women staff will help boost your self-esteem through our new **Woman's Only** Exercise program.

Space is Limited!

ONE-MONTH SPECIAL \$45

FREE CHILDCARE & FREE PERSONAL INSTRUCTION

CALL (410)398-4225

Results guaranteed!

*Specializing in  
Women's Fitness*



222 S. Bridge St., Elkton, MD

## NEWARK Natural Foods

Organic Foods • Vitamins • Herbs  
Diet Foods • Environmentally Safe Products

NOURISHING the FUTURE



THE NEWARK COMMUNITY  
COOPERATIVE INC.  
Since 1975

302.368.5894

Market East Plaza  
280 East Main Street  
Newark, DE

## TIRED OF PAIN?



Celebrating 10 Years of Service to the Elkton Area

**FREE**  
(\$200.00 Value)

Initial Exam, Consultation & X-Ray. (2 X-rays if needed)  
Dr. McDonald has helped thousands of people.  
He can help you, too. Expires 8/6/99.

Nutritional & Homeopathic Products & Consultations Available

### CHIROPRACTIC HELPS

- Low Back & Leg Pain
- Neck, Arms, Shoulder Pain
- Arthritis
- Carpal Tunnel Syndrome
- Headaches

We participate in most area HMO's  
& Managed Health Care Plans.  
Workman's Compensation  
Auto Injuries

Now participating in Principal  
Health Care of Delaware

CALL NOW

**410-392-3930**

**McDonald  
Chiropractic Clinic**

716 N. Bridge St.  
Elkton, MD 21921



Dr. Brian McDonald



# Summer heat increases the likelihood of athlete's foot

Whether you're at the beach, pool, gym, camp, work, or even hanging around the house, there's a good chance you may develop a fungal infection this summer.

"Summer heat and humidity brings excess moisture and sweating to our bodies, creating the perfect setting for fungi to grow or fungal infections to develop," says dermatologist Guy Webster, M.D., Associate Professor and Director for Cutaneous Pharmacology at Thomas Jefferson University. One of every five persons gets a fungal infection at some time.

Athlete's foot is the most common fungal skin infection in humans and affects an estimated 70 percent of adults. It occurs mostly among teenagers and adult males. Many people will develop it at least once in their lives.

Contrary to popular belief, walking barefoot in places like public showers, swimming pools, and locker rooms is not the main cause of athlete's foot, but it can be a contributing factor. "Sweaty

feet, not drying feet well after swimming or bathing, wearing tight shoes and socks that offer no ventilation, and a warm climate present the perfect setting for the fungus that causes athlete's foot to grow," notes Ronald Lepow, D.P.M., president-elect of the American Podiatric Medical Association.

Symptoms include cracked, blistered, and peeling areas between the toes, redness and scaling on the soles, and intense itching. Athlete's foot may spread to other parts of the foot, including toenails.

Proper treatment of a fungal infection depends on the right diagnosis, which makes going to a physician so important, stresses Dr. Lepow. Before treating what you think may be athlete's foot or some other fungal infection, he advises to check with your podiatrist or dermatologist, who can diagnose the condition and prescribe the correct course of treatment.

Should you choose to first self-treat your athlete's foot with an over-the-counter antifungal

cream, be advised that some of these products may relieve some symptoms fairly quickly, but don't necessarily alleviate the problem, cautions Dr. Webster. "While your skin may look better and temporarily feel better, the infection can remain for some time afterwards. Athlete's foot is notorious for its high rate of recurrence," he says. If you notice no improvement within two weeks of using an over the counter product, he suggests you call your doctor.

In more severe cases, a doctor may prescribe foot soaks before applying antifungal creams. If your athlete's foot is stubborn, antifungal oral medication may be prescribed.

While it is not easy to prevent athlete's foot and other fungal infections, both doctors say you

can take steps to lessen your chances of infection by following some simple rules:

- Wash your feet daily.
- Dry your feet thoroughly, especially in between your toes.
- Avoid tight footwear, especially in the summer. Sandals are the best warm weather footwear.
- Wear cotton socks and change them daily or more frequently if they become damp. Don't wear socks made of synthetic materials.
- Go barefoot at home.
- Dust an antifungal powder into your shoes in the summer.

Don't let rashes go untreated, adds Dr. Webster.

Not treating the rash at all can result in skin blisters and cracks that can lead to bacterial infections.

*Courtesy of Article Resource Association*



## Some more facts about feet

NEW YORK (AP) — Your feet have to lug around 100 to 200 pounds of humanity each day, encased in airless, often ill-fitting covers. They are generally ignored in the regular beauty routine.

This neglect and abuse can add up to a lot of problems, says Dr. Suzanne M. Levine, podiatrist with New York Weill Cornell Center of New York Presbyterian Hospital. Not looking nice in sandals could be the least of your concerns.

Levine has some advice for dealing with the most common foot worries:

**Corns and calluses.** Treat your feet with warm soaks and slough off some of these hard, thickened areas of skin with a pumice stone. Avoid those over-the-counter treatments that contain acid, Levine cautions, because the ingredients can burn skin or cause ulcers.

**Cracked heels.** Not only are they ugly, they can become infected. The doctor recommends using exfoliating products with an alpha-hydroxy acid (Lac-Hydrin 5 and Ureacin-10) for treatment.

**Ingrown toenails.** If one develops, first soak your feet in warm water laced with Epsom salts or

vinegar. After soaking, gently push the skin away from the nail with a clean orange stick. Then file the ingrown nail with a clean new emery board, apply antibiotic ointment, and bandage. If the problem persists, or if the toenail is too painful to treat yourself, see a podiatrist.

**Foot odor.** Eating spicy foods often causes stinky feet. Avoid very spicy foods and drink lots of water. Dusting your feet at least twice a day with a deodorizing powder may offer some relief. One treatment Levine recommends is soaking your feet in a tannic acid solution, which can be made by brewing two teabags in a quart of warm water.

If you're vigilant, you can maintain good-looking feet year round, says Levine.

She recommends a regular routine including soaking feet in a warm Epsom salts solution, followed by a session with the pumice stone. Before bedtime, apply a moisturizing lotion or cream and massage your feet with your thumbs.

And, she adds, when you dress your feet again at the start of the day, make sure you choose shoes that are well-cushioned, substantially soled, and comfortable.



## DR. LAVENBURG

New State of the Art  
Eyecare Facility

DEL-MAR Surgery Center  
Upper Chesapeake Corp. Center  
103 Chesapeake Blvd., Elkton, MD 21921  
(On Rt. 40 at MD-DE line)  
Serving the Elkton Area for 7 Years

New Rt. 40 location now with new in-office surgery center for:

- Cataract Surgery - no stitch, no needle
- Cosmetic Eyelid Surgery
- Refractive Surgery for: Nearsightedness & Astigmatism
- Laser Treatment for Skin: Wrinkles, Freckles, Spider Veins, Moles & Warts

General Eye Exams • Laser Surgery  
Treatment of Glaucoma  
Diabetic Eye Disease • Patient Education & Support

Douglas J. Lavenburg, M.D., P.A.  
Eye Physician & Surgeon  
410-392-6133

### WE ALSO SERVE THE NEWARK AREA

Located in the  
Metroform Medical Complex  
620 Stanton-Christiana Rd, Suite 304  
Newark, DE 19713  
(302) 993-0722



# Pets are 'family' too – is yours making you sick?

NEW YORK (AP) — You share a lot with your little four-legged family members — but that can include infections that can make you sick.

A dog-owner, Dr. Philip Tierno, director of clinical microbiology at NYU Medical Center, has some tips for fellow pet owners who want to protect both their animals and themselves:

■ After you stroke, handle or pat your pet, wash your hands. That turtle you picked up out of his aquarium may carry salmonella, a leading cause of gastrointestinal diseases in humans.

■ Don't allow your dog or cat to lick your mouth, nose, or any open wound. Animals can transmit germs such as Pasteurella that can prevent healing of the wound.

■ Keep your pets' vaccinations up to date. Dogs and cats can get rabies or syphilis-like leptospirosis, both of which can be transmitted to humans.

■ Groom your pets. A clean, well-brushed dog or cat is less likely to be a source of fungal infections; he's also less likely to have fleas and ticks.

■ Don't let your pet go into the wild. House cats, for example, are usually healthier than cats that roam outdoors. The outdoor cat will eat mice and birds that carry toxoplasma, the world's leading parasite affecting 2 billion people each year. Toxoplasmosis in pregnant women, whose immune systems are already stretched, can cause fetal birth defects.

■ Feed your cat prepackaged foods only. An indoor cat who eats prepackaged foods usually will not carry toxoplasma.

■ Wash your hands vigorously after dealing with your cat's litterbox or your dog's pooper-scooper.

You can avoid picking up infections, including Toxocara, a roundworm that migrates in the body. There are 2,000 cases of visceral larval migrans each year, Tierno points out.

■ Take notice of any changes in your pet's appearance.

For example, if his coat suddenly becomes lackluster or sparse, he may have ringworm.

This fungus, which grows on the surface of animals' skin, can be transmitted to humans.

■ Be especially vigilant about cleanliness

when your pet is ill.

When applying medications to a sick pet, always wash up with a germicide.

■ Don't let a dog or cat play with you to the point that it bites or scratches.

Even a housecat, if she draws blood, can transmit cat-scratch disease, bartonella. This organism lives in the fleas on cats and can cause swollen lymph glands in humans.

■ If you have more than one pet and one animal is sick, wash your hands thoroughly before touching the others. It's also a good idea to have all pets checked by your vet when one becomes ill.



## HEALTH BRIEFS

### Guard your teeth

Mouthguards prevent 200,000 injuries every year in high school and college football games, according to the Academy of General Dentistry. They also prevent injuries in boxing, soccer, hockey, lacrosse, and other sports.

An athlete is 60 times more likely to sustain dental damage when not wearing a mouthguard. They can also help prevent concussions, cerebral hemorrhages, incidents of unconsciousness, jaw fractures, and neck injuries.

### Label smarts

HOUSTON (AP) — If you're intimidated by all those numbers printed on that can of veggies, just focus on serving size, calories, and fat content. That's the advice of Lynne Scott, registered dietitian at the DeBakey Heart Center at Baylor College of Medicine. "Nutrition labels can be very helpful," says Scott, "but the variety of information can be overwhelming to dieters." Also remember that fat-free does not mean calorie-free, says Scott.

### The age for glaucoma

NEW YORK (AP) — Don't think that glaucoma is something that might creep up on you as you get older, warns the Glaucoma Foundation. It can happen at any

age — even newborns can be affected. Tragically, 90 percent of the 120,000 Americans who are blind as the result of glaucoma did not have to lose their sight.

Glaucoma is tricky because it doesn't offer any warning symptoms. It is really a group of diseases which can produce increased fluid pressure inside the eye, over time damaging the optic nerve, with loss of vision. Usually side vision goes first.

But with regular exams, your eye doctor can detect early signs of the disease. The test is simple and painless. Treatment may include eye drops, medications, laser or conventional surgery, or a combination of these.

For more information about glaucoma call the Glaucoma Foundation, 1 (800) 452-8266.

### Quick advice

NEW YORK (AP) — "Fitness and Exercise" and "Eating Right" are two health-oriented titles in the free "Life Advice" series of information flyers produced by MetLife.

The fitness flyer has a table showing how many calories you burn in various activities; the nutrition piece has information about food preparation, balance and whether to diet.

For copies, call 1 (800) 638-5433, or check the Web site: [www.lifeadvice.com](http://www.lifeadvice.com).

## ATTENTION MEDICARE BENEFICIARIES

Due to the *DRASTIC CHANGES* taking place on  
**JANUARY 1, 2000**

Thousands of Medicare Beneficiaries will no longer be  
covered by their current **HMO'S**

### WHAT ARE YOUR OPTIONS?

Medicare Management Services will be conducting  
**OPEN SEMINARS** to answer ALL your Medicare Questions

**All Meetings To Be Held At The Buckworth  
Senior Center at 2:15 p.m.**

**214 North Avenue**

**Elkton, MD**

### ON THE FOLLOWING DATES

**Aug. 4, 11, 18, 25**

**Sept. 1, 8, 15, 22, & 29**

*"When Medicare is the Question...  
Medicare Management Services is  
the Answer"*



# Make your summer celebrations fun, but safe

With summer in full bloom, we are faced with scores of fun outdoor events and activities. It is important to remember rules of safety while also being prepared for minor injuries.

Here are some suggestions for safely celebrating the hot, sunny season.

An outdoor party is a sure way to have fun and take advantage of summer weather. To celebrate a special occasion or a holiday, help organize a beach barbecue for your family and friends. Grill outdoors and allow the aroma of chicken and burgers to fill the air. Request that everyone bring a favorite side dish or dessert for

a feast that will last throughout the night. Organize group activities such as water polo and sand volleyball.

Before the big day begins, put together a first aid kit with plenty of the first aid items most used by kids — adhesive bandages. Look for waterproof bandages with an adhesive that sticks in moist conditions and releases with virtually no residue. Bandages with fun designs will provide maximum play value for kids of all ages.

In addition to adhesive bandages, your kit might include a cold pack that activates instantly — no refrigeration needed — and reduces pain and swelling caused by bruises, bumps, and sprains that may occur during an afternoon of activity.

A first aid kit is also essential when venturing out for an afternoon of summer sailing. Always check the weather forecast

before you make plans to set sail and develop a written float plan to provide to someone on land. This plan should include your destination and length of time you plan to be out on the water, so that in case of emergency, rescuers will be able to locate you.

Recreational sports enthusiasts should also follow a safety

plan. In-line skaters should wear helmets as well as knee and elbow pads for extra protection. Bikers should also wear helmets and ride on designated bike paths or obey traffic laws when navigating streets.

Wherever you go and whatever you do, keep safety in mind and enjoy the months of summer.

## Are you at risk for Lyme Disease?

(NAPS) Health officials predict that there will be an unusually high number of ticks this summer, dramatically increasing the risk for Lyme disease, the most frequently reported tick-transmitted infection in the United States.

How do you know if you are at risk? And, how can you best protect yourself? Taking a closer look at where you live can help. Several environmental factors indicate that you are at risk for Lyme disease:

- If you live in a Lyme disease endemic area.
- If work or leisure activities take you into wooded, brushy, and grassy areas.
- If your lawn is not regularly mowed and edges not regularly trimmed.
- If your landscape attracts deer.

Lyme disease is a bacterial infection spread by the bite of an infected deer tick and can cause a number of different symptoms that can be serious if left untreated. Ticks are found in wooded, brushy, and grassy areas; they also commonly seek animal hosts in residential gardens, shaded grass lawns, and in and around rock walls.

Lyme disease was first recognized in the U.S. in 1975 after an apparent outbreak of arthritis in

school-aged children near Lyme, Connecticut. Since then, reports of Lyme disease have increased dramatically.

Symptoms of Lyme disease are often mild and easily overlooked. A common early symptom is a bull's eye rash at the site of the bite. This is often followed by flu-like symptoms, such as fatigue, chills, fever, headache, and muscle and joint pain. Fortunately, in most cases, Lyme disease is easily treatable with antibiotics if diagnosed early.

Because it takes only 24 to 48 hours for an embedded tick to transmit the infection, you should examine yourself, your children, and pets while outside and soon after returning indoors.

If you find a tick, use a pair of fine-pointed tweezers to remove it. Grasp the tick as close to the skin as possible and slowly pull out. After removal, apply an antiseptic such as alcohol or an antibiotic ointment. Contact your doctor if any symptoms of Lyme disease occur, especially if you know you've been bitten by a tick.

Use insect repellents and personal protection measures such as wearing light-colored clothing with long sleeves and tucking pant legs into socks or boots. Other Lyme disease prevention measures are under evaluation, including a vaccine.



# Chiro@ne



- Convenient location & hours
- Auto accident cases accepted
- Workman's Compensation accepted
- Covered by most major insurance plans
- Flexible payment plans
- Gentle treatment procedures
- Friendly, caring staff

# Chiro@ne

This Ad Good  
for **FREE** Initial  
Exam Consultation  
& up to 2 X-Rays  
if Needed  
(A \$200.00 Value)

Dr. William M. Clifford

Chiropractor

120 E. PULASKI HWY.

ELKTON, MD 21921

(Across from Big Elk Mall)

**410-620-4322**

FAX: 410-620-4342

# VITAMIN EXPRESS



FEELING LAZY?

Maybe it's Time To Get the Lead Out

And while you're at it, the aluminum, cadmium, and mercury, too. These metals pervade our environment, but have no nutritive value and are toxic in any inorganic amount. They can have a detrimental effect on your health, causing tiredness, diarrhea, nausea, headache, even depression. Beneficial minerals, such as calcium and magnesium, can help rid the body of aluminum, cadmium and lead. Selenium, a trace mineral, can neutralize the effects of mercury, as can the herb alfalfa, vitamins C and E, and the amino acid L-cysteine. So if you'd like to get the lead out, try any one of these heavy metal detoxifiers today and take **\$1.00 OFF!**

3 E. Main St., Rising Sun, MD 21911

410-658-2834 • 1-800-742-2030

Open Mon.-Thurs. 10-6 • Fri. 10-7 • Sat. 9-5 • Closed Wed. & Sun.



# Lifestyle choices help you live longer, better

(AP) Better be prepared. You're going to be around for a long time.

With life expectancies among Americans steadily increasing, the prospect goes beyond the old joke about outliving your money.

The Mayo Clinic Health Letter, in inaugurating a year-long "Living Longer" series, points out the obvious: taking better care of yourself now will let you enjoy the "extra" years relatively free of disability or declining health.

The publication notes that average life expectancy has increased from 47 years at the beginning of this century to about 76 today, near its end. One in 26 baby boomers will live to 100.

Currently, there are about

61,000 American centenarians, and predictions are the number will climb to as many as 600,000 in another 50 years.

“

*... life expectancy has increased from 47 years at the beginning of this century to about 76 today. One in 26 baby boomers will live to 100.*

”

And, says the letter, the longer you live, the better your chances for an even longer life.

The editors cite studies that suggest physical and mental disability during aging have more to do with lifestyle choices than inherited limitations. Among them is a 1998 Stanford Univer-

sity study which found that people who don't smoke, exercise regularly and are not obese not only live longer, but better.

"This landmark study contradicts old stereotypes of aging as a time of inevitable mental and physical decline. It suggests that how you live your latter years — either in health or disability — can be significantly influenced by decisions you make throughout your life," they write.

Aging well depends on choosing to follow familiar advice:

- Exercise daily for 30 minutes. Inactivity is responsible for most of the physical decline that takes place in older age.
  - Don't smoke or use other tobacco products. Even people who quit later in life can improve their health.
  - Drink alcohol in moderation, if at all.
  - Eat a balanced diet. Include fruits, vegetables and whole grains every day.
  - Maintain a healthy weight. Overweight people tend to have more medical problems.
  - Make your health a priority. Simple things like wearing your seat belt in the car or getting a yearly flu shot and a periodic pneumonia vaccination can help you live longer.
  - Challenge your mind. Short-term memory loss often associated with aging can be lessened with daily mental engagement.
  - Invest in your relationships. People who stay connected with family, community and friends live longer than those who are isolated. The same is true for those who maintain a spiritual connection.
  - Keep a "can-do" attitude. It will help you maintain your independence, which also is linked to longer life.
  - Plan financially. If you're 60 now, you may live another 20, 30 or 40 years. Allocate your resources accordingly.
- "Aging is inevitable. But don't believe that weight gain, high blood pressure and chronic illness are necessarily 'normal' parts of aging," the letter says. "You are, to a large extent, responsible for your own longevity. And you're never too old to start taking steps toward living longer healthfully."

## Clearing up the myth that sun cures acne

Clear complexions achieved during the summer may mislead many of the United States' 37 million acne sufferers into believing their problems are behind them. But that's not the case, note dermatologists.

"When exposed to sunlight, skin tends to swell, and oiliness and redness is reduced, leaving acne-prone individuals with a temporary appearance of clear skin," explains Katie Rodan, M.D., Assistant Clinical Professor of Dermatology at Stanford University. "As the summer progresses, and people are exposed more to the sun, the skin begins to shed dead cells, clogging pores and making acne worse."

Acne sufferers, whether they are in their teens or their forties, need to pay special attention to their summer skin care regimen, advises Kathy Fields, M.D., a clinical instructor of dermatology at

the University of California, San Francisco Medical Center.

To help protect your acne-prone skin this summer, the two dermatologists recommend the following:

► Apply a sunscreen or sunblock product daily with a minimum SPF of 15 to all exposed skin (including the lips), even when it's hazy or cloudy. Additional sunscreen should be used in periods of prolonged sun exposure. "Sunscreen is essential to keeping skin healthy. It should be part of everyone's daily summer skin-care program," says Dr. Fields. Avoid intentional sunbathing or tanning, as well as sunlamps and tanning beds.

► Don't wash your face more than twice a day, and only use mild, non-drying soaps. Use gentle cleansers that will not irritate the surface of the skin but are strong enough to combat the acne. Try cleansers that con-

tain salicylic acid.

► Avoid using creamy moisturizers and oily sunscreen; use non-comedogenic products instead. "Non-comedogenic products will not clog pores," says Dr. Rodan.

► Use benzoyl peroxide lotions as part of your regimen - these are de-greasing and help kill acne-causing bacteria.

► All prescription retinoid products affect the skin by making it more susceptible to sunburn. Exfoliating agents, including alpha hydroxy acids, are also known to increase the skin's sensitivity to sunlight.

"Contrary to popular belief, if you're using one of these products you do not have to avoid the sun at all costs," explains Fields. "Follow basic sun-protection guidelines, avoid extensive sun exposure, and talk to your dermatologist about your summer skin-care regimen."

*Courtesy of Article Resource Association*

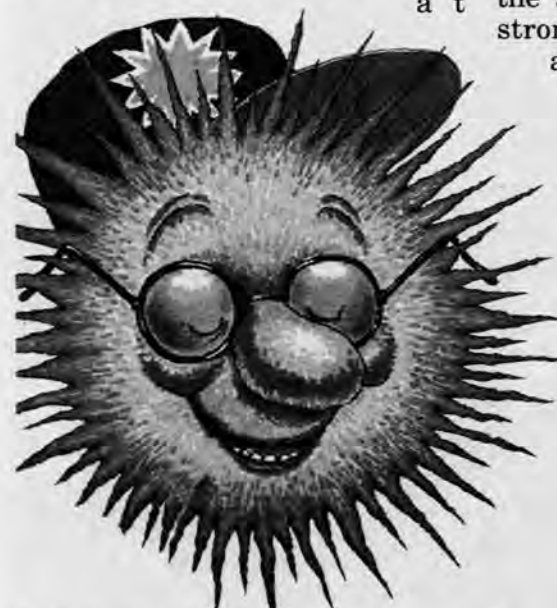

**Don't Get  
Burned By  
Misleading  
Information!**

## Par Excellence Day Spa

RoseMarie Miller, LE • Electrolysis, Facials, Nails & Total Body Care

Pamper yourself. Indulge a little. Come into **Par Excellence** and restore your sense of wellness and balance in an old-world Victorian day spa. You'll be so impressed with what they can do for you that you'll want to make visits here part of your regular beauty regimen.

This exciting salon offers a full line of aesthetic services including massage therapy, spa body therapy, electrolysis, waxing and nail care. Pamper yourself with a soothing facial, exfoliant treatment or an alpha-hydroxy peel to help eliminate the appearance of fine lines. Treat your senses to an aromatherapy bath and enjoy a one hour massage to renew your body and help you feel tension-free. Electrolysis is also available at **Par Excellence**. RoseMarie Miller is certified nationally as a licensed electrologist, and she utilizes safe and medically approved methods of removing unwanted hair for men and women. End your visit with a manicure or spa pedicure, or perhaps sculptured nails are what you need for the final touch.

The character and charm of **Par Excellence** sets the stage for a full day of beauty. Stop by **Par Excellence**, located in Havre de Grace at 452 Congress Avenue, and treat yourself to a complete makeover. You will feel rejuvenated and reborn. To inquire about gift certificates, overnight accommodations or an appointment, call (410) 939-0029 or (410) 272-1060, or check out their Website at [www.graf.com/parexcellence](http://www.graf.com/parexcellence). For an experience in excellence, call today!



# UNION HOSPITAL

## Total Care For Our Community

**Modern technology, with old fashioned care and compassion**

- Emergency Department
- Critical Care Services
- Diagnostic Services
- Outpatient Surgical Center
- Union Cancer Center - Radiation Therapy, Oncology - Chemotherapy

**Our traditions are all about keeping our community well**

- Cardiac Rehabilitation
- Diabetes Center
- Family BirthPlace Programs
- Community Wellness and Education
- The Adult Day Care Program
- Psychiatric Services
- Sleep Disorder Center



A Tradition  
of Community Healthcare™

UNION  
HOSPITAL



*your family hospital™*

106 Bow Street  
Elkton, Maryland 21921  
410-398-4000  
410-658-4757 (R.S.)  
302-731-0743 (DE)  
[www.uhcc.com](http://www.uhcc.com)





**CONTINUED  
ON  
NEXT REEL**



PM-MGP  
METRIC GENERAL PURPOSE TARGET  
PHOTOGRAPHIC



200 mm

150 mm

100 mm

A4

A5

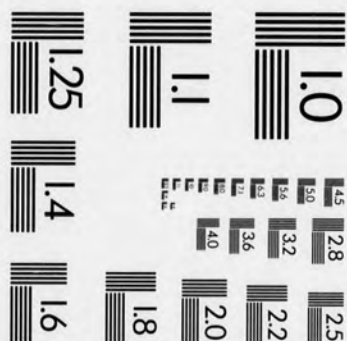

ABCDEF GHIJ KLMNOP QRSTUV WXYZ  
abc defgh ijkl mnopq rstuv wxyz 1234567890

ABCDEF GHIJ KLMNOP QRSTUV WXYZ  
abc defgh ijkl mnopq rstuv wxyz 1234567890

ABCDEF GHIJ KLMNOP QRSTUV WXYZ  
abc defgh ijkl mnopq rstuv wxyz 1234567890

ABCDEF GHIJ KLMNOP QRSTUV WXYZ  
abc defgh ijkl mnopq rstuv wxyz 1234567890

1.0 mm

1.5 mm

2.0 mm

2.5 mm

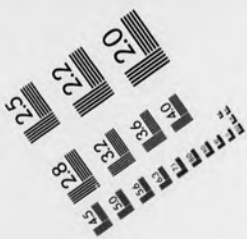







**END OF REEL -**

**PLEASE**

**REWIND**