

City Gains 3.5 Acres In Area As Council Okays Annexation

Residents Of West Chestnut Hill Road Request Council For Annexation After Protesting Against Such Action; Legality Of Six-District Bill To Be Checked by Tybout

The City of Newark gained 3.5 acres with the annexation of nine lots contiguous to the previous city boundary on the south side of West Chestnut Hill Road as Newark City Council unanimously approved the governing ordinance at a second and final reading last Tuesday night. Residents of the area who had presented a petition to council protesting annexation last February, withdrew such protest with another petition.

National Trustee

And while-city limits were extended, doubt was expressed concerning validity of recently enacted legislation at Dover, providing an increase from three to six municipal voting districts, with one council representative to be elected from each district.



Dr. Paul K. Musselman

A member of the board of trustees of the American Dental Association, Dr. Paul K. Musselman of Newark will represent Delaware and other Fourth District dentists at the association's 102nd annual session, Oct. 16-19 in Philadelphia.

Dr. Musselman's trustee for the Fourth District which covers Delaware, Maryland, New Jersey, the District of Columbia, Federal Dental Services, Panama Canal Zone and Puerto Rico.

Anticipated attendance of 20,000

NRA Pony Leagues Honored By IMC

The fourth annual Sports Night Pony League Banquet sponsored by the Newark Industrial Management Club was held last Monday with 150 boys, Dads and coaches in attend-

Individual league managers and coaches were introduced by Glenn Smoot, NRA director, who presented league winners with trophies. The Pony League championship trophy was presented to Horace Stanley, manager of the International League of Baseball.

"To be a good baseball player, you must be able to hit and run, but you must be able to hit and run," said LeRoy C. Hill, Jr., said "I would like to know if the bill passed by the legislature is

to think," he said. Bengough stressed that the boys should remember their mistakes to avoid these mistakes again, but never worry about a ball game. "Baseball for you fellows should be fun," he said.

Bob Carter then presented individual comments to the boys.

New High School Bid Of \$3,142,000 Accepted By Board

The Newark Board of Education accepted the low bid of Rupert Construction Company in the amount of \$3,142,000 for construction of the new Christina High School, at a special meeting of the building commission last night.

The new school is to be built on a 40-acre tract at Salem Church and Chopin roads, with completion ex-

**C. Robert Kase To Attend
ESTA New York Meeting**

Dr. C. Robert Kase, director of drama and speech at the University of Delaware will attend the board

"I want these things to come before council," the mayor said, referring to the permit granted for erection of a gasoline service station at the corner of South Chapel Street and Delaware Avenue.

"I received a great number of phone calls, and had to say 'I don't

Former president of the association, Dr. Kase was instrumental in its founding.

Education Program

The mathematics curriculum in the district's secondary schools has been revised to include new ideas

The district recently announced plans to extend this program into the elementary schools. The math course will be taught by Grayson Wheatley, district coordinator of mathematics. He taught in the Harvard-Newton summer school for 10 years, and has supervised 34 garden plots being "farmed" by last year's fifth and sixth grade students. The program conducted on Tuesday mornings during the school vacation period, is now conducted Saturday mornings from 10 to noon. All boys and girls who have ne-

school program this year.	attended the program for the past
Further information concerning	several weeks are urged to return
this and other adult education of-	Points are awarded for individual
ferings can be obtained by calling	plots each week with produce
the school district office. and	weighed and charted.

ARBOUR PARK

Is a world unto itself!
See for yourself . . . at
the

**FALL
OPENING**
SAT. SEPT. 30

of Newark's
newest home



"It takes a heap o' livin' in a house to make a home" . . . these famous words by Edgar A. Guest are true enough, but we might add, "it takes a heap o' plannin' to make a house that you can have a heap o' livin' in". Open this weekend, and ready for your inspection, are two sample homes in Newark's newest development . . . "ARBOUR PARK". Planned and constructed with care by A&D Builders, you'll see at a glance that these homes, one a two story Colonial, one a Rambler, are made for living . . . pleasant and gracious living. As soon as you drive into "ARBOUR PARK", you'll know it's the right place . . . your first impression will be trees . . . full grown, unmolested, majestic trees that seem to say . . . "Welcome to Arbour Park". Your new home in ARBOUR PARK can be of your own design or you may choose from the many plans available . . . your new home will be located on a full half-acre lot that insures the privacy and spaciousness that you've been wanting. Homes in "ARBOUR

See two new sample homes this weekend in "ARBOUR PARK", Newark's newest and most beautiful planned community of gracious living. Adjoining Rittenhouse Park in the Chestnut Hill area, "ARBOUR PARK" nestles like a jewel in the natural setting of gently rolling hills and the greenery of majestic trees that will not be cut. The planners of "ARBOUR PARK" don't just "build" houses . . . they make the house to fit the terrain, retaining the beauty of nature so that each house becomes a home in a natural setting. There are two samples for you to see . . . both in the \$25,000 price range. However, you may spend more or less, depend-

"ARBOUR PARK" are tailored to the terrain . . . made to become a part of the natural beauty. "ARBOUR PARK" adjoins Rittenhouse Park in the Chestnut Hill area, and you're invited to visit this weekend. Drive south on College Avenue from Newark and turn right on Chestnut Hill Road . . . about a half mile then to "ARBOUR PARK", presented through the offices of McCann Realty.



Listed EXCLUSIVELY with

McCann
REALTY COMPANY

1428 Kirkwood Highway — Phone EN 8-2538

A & D Incorporated
Builders & Developers

Hours: Sat. 11 to 6:30

Sunday and Week Days — Noon to 8 P.M.



ing on the house YOU want. Quality built by "A and D" Builders, known for their outstanding work in liftwood, Winterbury and Bestfield, the homes in "ARBOUR PARK" will occupy a minimum of a half acre each . . . broad spacious grounds with full grown trees in gracious number. If you like, bring your own plans along . . . visit "ARBOUR PARK" this weekend. Follow College Avenue south from Newark . . . turn right on Chestnut Hill Road for about a half mile. "ARBOUR PARK" is presented through the offices of McCann Realty.

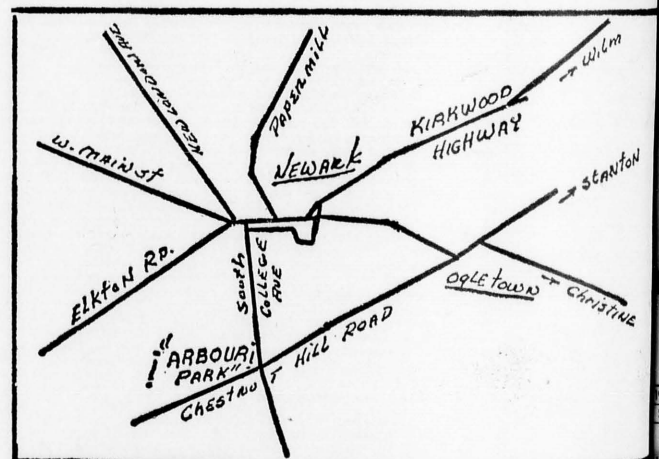

DIRECTIONS: Take South College Avenue from Newark (Route 273), make a right turn on Chestnut Hill Road. Approximately 1/2-mile to ARBOUR PARK.

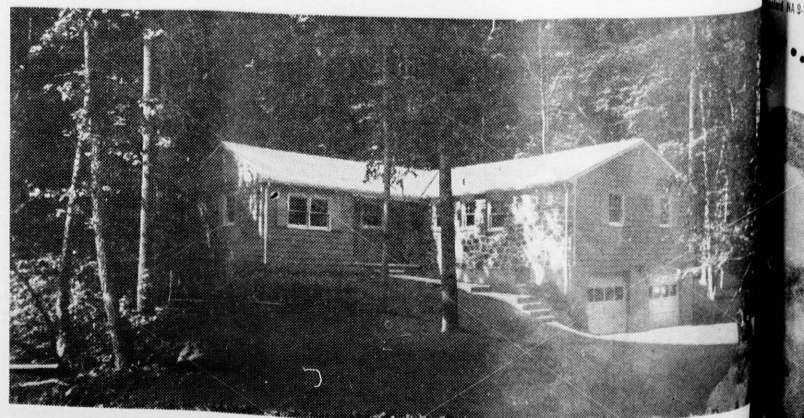

M
Sar
Two new nat
along Limesto
week, mar
started. S
located on the
ward farm
Gardens. L
Willard D.
anch type
Mill Creek
en of the
ill meet O
home of A
Star. Mem
for DAR
Delaware
ons for cel
on week; a
ony Grant
coming Y
master;
ersee; Mrs
Carl Lyn
stewards;
naplain; Pa
Mrs. W.
secretary;
keeper; M
Mrs. Ne
Mrs. Eliz
aren Narve
dra Naudal
mborn, me
mittee for
Edward Na
will take
right.
Mrs. Parro
Mrs. Leroy
attend the civi
Newark City
Cooper is han
for the trip
age on Oct. 26
bers to please
Members of Ho
ing held their
session and sup
home of Mr. ar
ney.
Benezet Metho
wide commu
this Sunday
Junior High
for their talen
at 7:30 p.m. at
will be given
and Mrs. Sid
unity Gardens
Benezet Fellow
evening.
4-H Club Ev
4-H Club he
annual election
day night at the
ers are Tom
Rodney De
Gail Neave
Jones, treasur
recreation lea
song leader; D
club welcomed
Larry Long, Do
and Marilyn Neav
assessors.
Only 4-H Club
full session toni
note. Rodney Deric
Pearl McCormi
Road, has returne
Memorial Hospital
Winodausis. Ho
JOI
Blue Cro
and
Blue Shi
or make
membership cha
Enrollme
Week
OCT. 2-
1961 OCTOBER
S M T W T
1 2 3 4 5
6 7 8 9 10 11 12
13 14 15 16 17 18 19 20
21 22 23 24 25 26 27 28 29 30 31
MEMBERSHIP: ask representa
week, NEW GROUP: in general, De
going to new group, in good hea
other coverage, may apply.
GROUP HOSPITAL SERVICE: L
Program UL 9-2441 Millard G
Phone NA 9-9465 Dover RE

Medical Society Scholarships Won By Two UD Grads

The Medical Society of Delaware announced winners of its medical school scholarships today. Alphonso P. Clarlo of Wilmington, and Robert B. Brereton of Milford, each received a grant of \$2,000 over a four-year period to help finance training as physicians.

Clarlo is a graduate of Salesianum and of the University of Delaware, where he received a BA in biology in 1959.

Brereton graduated from Milford High School and received his degree in biology from the University of Delaware in 1960.

State Medical Society scholarships

All lawn experts recommend a fall feeding

WE RECOMMEND **VitoGRO** COMPLETE NUTRITIONAL TREATMENT FOR GRASS

- Keeps grass greener far longer this fall—gets it green quicker next spring.
- Builds deep roots to keep grass vigorous and well fed to weather winter better.
- Gives you a bonus of 20% more long-lasting nutrients than other lightweight high-analysis lawn foods.



ONE BAG COVERS 5,800 SQ. FT.
VitoGRO is a trademark of Swift & Company.

KEENE HARDWARE
NEWARK SHOPPING CENTER
Phone EN 8-5701

Three Concerts Scheduled For Salesianum School

Mrs. James L. Anderson, regional chairman for the Wilmington Symphony Orchestra Youth Concerts, announces to young music lovers and their parents that, again this year, a series of three concerts will be given in Salesianum School, Wilmington, on Nov. 5, Jan. 21, and March 18.

Tickets will be available at Newark schools during the first week in October.

It is felt that these concerts offer an opportunity for musical enrichment, especially for young people who have not had the experience of "live" orchestra presentations.

For more information, call Mrs. Anderson.

Students who plan to enter medical school next September are welcome to contact the society at 1925 Lovering Avenue, Wilmington.

RONALD K. POLEY
Painting and Paper Hanging
Interior & Exterior
EN 8-5488—NEWARK

A NEW IDEA FOR A NEW ERA

Fire, Theft, Liability & Damage Coverage in

ONE

Low Cost Policy for Homeowners!

It's Nationwide's dramatic new Homeowners Policy. One policy, one company, one agent serves all your insurance needs. And, depending on where you live, savings are as high as 40% over buying separate coverages. Get rates today for your home, Call:

R. S. JARMON
14 Kells Ave. EN 8-2232

OR
JOHN W. SLACK
EN 8-5288

NATIONWIDE
NATIONAL FIRE INSURANCE COMPANY
HOME OFFICE • COLUMBIA, MISS.

Science Seminar To Draw Speakers Of National Fame

16-Week Program At U. D. To Be Offered Tuesdays In Science, Philosophy

Speakers of national prominence in both science and philosophy will address a seminar on the philosophy of science at the University of Delaware during the fall term.

Under joint sponsorship of the department of philosophy and the division of university extension, the 16-week seminar will be offered at 8 p.m., Tuesdays, beginning Sept. 19 in Wolf Hall Auditorium.

Dr. William Reese, chairman of the department of philosophy, points out that "the frontiers of philosophy and of science constantly expand and the joint responsibilities of the philosopher and scientist grow with them. The seminar is designed to stimulate and nourish such growth within the scientific community of Delaware and beyond."

The seminar is intended to appeal to the professional scientists and engineers in the area, and is being offered with the encouragement of local firms and professional societies.

Speakers for the seminar include F. S. C. Northrop, professor of law and philosophy at Yale; Alan T. Waterman, director of the National Science Foundation; N. R. Hanson, chairman of the department of history and logic of science, Indiana

RATED No. 1*
for CLEANEST CLOTHES
LINT REMOVAL
DRIEST SPIN
By U. S. TESTING CO., INC.

'61 FRIGIDAIRE

ULTRA-CLEAN WASHER
*In tests of lint removal, washers under laboratory conditions. Verified in reports No. 20123 and 20123-4, dated May 2 and May 10, 1957.

NEWARK ELECTRIC

180 E. MAIN EN 8-1155

Frank Mancuso Appointed Allstate Insurance Agent

Frank E. Mancuso, 31 Chipendale Circle, Newark, has been appointed as an agent for the Allstate Insurance Companies after completing a training course at Murray Hill, N. J.

A graduate of Lansdale (Pa.) High School, he studied accounting at LaSalle Extension University.

As a member of the U. S. Air Force during World War II, he received the Distinguished Flying Cross and the Air Medal, both with clusters. He holds a commercial pilot's license.

Accidents Top Death Toll For School-Age Children

Accidents are the leading cause of death to school-age children, the Delaware Safety Council pointed out yesterday in a back-to-school-time review of the facts on accidents involving youngsters.

J. H. Tyler McConnell, president of the council, asked Delawareans to consider that more than 2,700 children were killed last year in the nation in accidents involving motor vehicles, and 1,200 of those were pedestrians, while 150,000 children in the 5-14 age group are injured each year in motor vehicle mishaps.

"Parents," McConnell said, "should teach their children to stop, look and listen before crossing streets or railroad tracks. It's not old-fashioned to be safe. Parents should also set a proper example. Don't expect a child to obey a rule you violate."

MISSIONARY MEETING
The Delaware Baptist Women's Missionary Society will meet Oct. 5, at the Second Baptist Church, Wilmington, at 10 a.m., with guest speakers Dr. Oliver W. Hasselblad from Assam; Dr. Lewis Brown from the Belgian Congo; and Dr. Chester Bentley from the Crow Indian Reservation in Montana. All Baptist women and friends urged to attend.

University; Ernest Nagel, John Dewey professor of philosophy, Columbia University; Theodosius Dobzhansky, professor of zoology, Columbia; Michael Scriven, professor of history, Indiana; Adolf Grünbaum, professor of philosophy, University of Pittsburgh; and Carl G. Hempel, professor of philosophy, Princeton.

Julian Schwinger, professor of physics at Harvard, will speak, with Alfred Lande, professor of physics and astronomy, Ohio State; H. Bentley Glass, professor of biology, Johns Hopkins; Alan Anderson, professor of philosophy, Yale; Richard Rudner, associate professor of philosophy, Michigan State; Alan H. Donagan, chairman of philosophy, Indiana; and John A. Wheeler, professor of physics, Princeton. The seminar has been arranged under the supervision of Dr. Reese. Dr. Bernard Baumrin, who joins the Delaware faculty this fall, will serve as chairman.

Authority On Middle East To Return For Lectures

Dr. Elie A. Salem, student of the Middle East, again will visit the University of Delaware campus this fall for a series of 10 lectures on politics and revolution in the Middle East.

Offered through the division of extension, the series is available for credit for students in the school of education and the department of political science.

The lectures will be held Tuesdays, beginning Sept. 26, at 8 p.m. in East Hall on the Newark campus.

SELLING OUT
Peonies, Austrian Pines, White Fir, Norway Spruce... Good size plants—\$5 to \$7.
SALEM FLOWER GARDENS
Ask for Mr. Kemether
EN 8-8623

PTA, School Board Reports To Public Planned For Year

The Newark Board of Education has set tentative dates for three special reports to the public regarding various phases of the school program.

Report meetings will be presented as a cooperative endeavor by the board of education and the Newark PTA Council.

Tentative dates and topics are: Nov. 8—Curriculum and Program

GEORGE E. MOLITOR
Painting
Interior — Exterior
Floor Sanding & Refinishing
Tiling — Ceramic & Floor
PHONE ELKTON EX 8-3949

Emphasis; Feb. 21 — Foreign Language Program; and April 25 — Health and Physical Fitness.

For a number of years the board has heard reports on various curriculum areas. Last year, in order to make the reports available to more of the public, special report meetings were held apart from the regular board of education meetings.

Laundercenter

SELF SERVICE
Single and Double Loads

OPEN 24 HOURS A DAY
In Newark at
Elkton & Beverly Roads

Robt. T. Jones and Son
FUNERAL DIRECTORS
Since 1908
PHONE EN 8-1400

122 West Main Street
NEWARK, DELAWARE

JOSEPH & JAY Newark's Leading Hair Stylists

Announce Their 2ND ANNIVERSARY Special
Our Normal \$30.00 OIL OF MINK Permanent Wave

NOW \$17.50 includes style set & hair cut

GOOD UNTIL OCT. 14

PHONE EN 8-2575 - 76

We are now taking enrollments for our
BASIC AND ADVANCED SCHOOL OF BEAUTY CULTURE

JOSEPH & JAY
Hair Stylists

Elkton Road Park 'n' Shop



FREE COFFEE time! Daily



THEY'RE HERE!



Get full-time economy that only starts with Ford's low price

NEW FORD TRUCKS FOR '62

- Come in and meet the trucks that make saving money a full-time business... new Ford Trucks for '62. In a selection of over 600 new models, there's a truck that can save money on your job, whatever your job! They keep saving mile after mile, load after load, year after year! Our new '62 Fords save on price. They save on gas and oil. They save on tires and on maintenance—wherever there's a way to save. Come in today and let us show you how. Check out the facts, work out a deal and drive out in a truck that saves money... full time!
- A Super Duty V-8 or Cummins Diesel power gives Ford's new highway tractors superb performance. (GVW's up to 75,000 lb.)
 - New Big Six for Ford Mediums offers 27 heavy-duty engine features, long-term reliability, economy!
 - Econoline—all-round economy leader—can save \$100 each 15,000-mile year on gas, oil and tires over conventional pickups. Carries 1½-ton loads!
 - Exclusive one-piece cab-body design gives Ford Styleside Pickups extra strength, extra capacity!
 - Econoline Van is priced far below popular conventional panels, yet has larger loadspace (204 cu. ft.)

FORD TRUCKS COST LESS
Save now... Save from now on!

FADER MOTOR CO.
Ken Williams, Manager
42 W. Main St. (Newark, Del.) EN 8-2571

Wilmington Trust Company
Wilmington, Del.

6

10311-0009

Free Check Books

POCKET FOLDING



POCKET FLAT

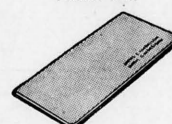

DESK

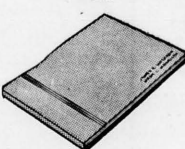

3-TO-PAGE SECRETARY
(Use for year-round record of expenses)

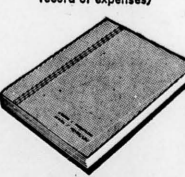

YOUR CHOICE FREE!
Your name is on each check. Your name in gold is on cover of any style.

REASONS WHY WILMINGTON TRUST Personal Checking Accounts ARE BEST

- **INEXPENSIVE** — At Wilmington Trust your Personal Checking Account costs you nothing when your average monthly balance is \$300 or more. Service charge can't be more than \$1 a month regardless of your balance.
- **200 CHECKS AT A TIME... FREE** — There's no limit on the number of Wilmington Trust checks you may write. No worry about unused checks lost or destroyed. They're free.
- **PERSONALIZED... FREE** — All your checks and your checkbook covers carry your printed name. The business-like way.
- **MONTHLY STATEMENT** — We let you know just where you stand each month. And your cancelled checks are valid receipts for bills you've paid.
- **SAFETY AND CONVENIENCE** — Two built-in features of your Wilmington Trust Personal Checking Account: (Cash on hand when you need it; yet cash safe in the bank from loss or theft.
- **PRESTIGE** — You can't measure this one, but it is there. Your Wilmington Trust Personal Check carries prestige wherever you go.

It all adds up—half a dozen big reasons why more people keep more money in Wilmington Trust Personal Checking Accounts.

EXTRA HOURS FRIDAYS

Wilmington Trust COMPANY

WILMINGTON, DELAWARE
Main Office Tenth and Market
Tenth and Shipley • 2120 Market • 3605 Market
Claymont • Delaware City • Greenville • Newark
New Castle • Newport • Louviers Building
Georgetown • Milford • Seaford

Member Federal Deposit Insurance Corporation

AUTOM WAS \$18

12 CU. FT. REFRIGERATOR

\$179.9

\$218.9

NIELDS

THE NEWARK POST

Founded January 26, 1910, by the late Everett C. Johnson

An Independent Newspaper
Published Every Thursday by The Newark Post, Inc.
14-16 Thompson Lane, Newark, Delaware
Locally and Independently Owned and Operated

Legal and Display advertising rates furnished on request.

PUBLISHER
T. WARE
EDITOR
H. WAGGAMAN, JR.

Second class matter, March 10, 1910, at the Postoffice at Newark, Delaware, under the Act of March 3, 1879.

Newark, Delaware, Thursday, September 28, 1961

OPPORTUNITY

EMPLOY THE PHYSICALLY HANDICAPPED WEEK—OCTOBER 1-7



EMPLOY THE HANDICAPPED!

The State of Delaware, with the governor's committee on the employment of the handicapped, cooperating with state and federal agencies, has made tremendous progress in training handicapped persons and placing them in useful and productive employment; even so, there is still much to be done so that we can utilize to the fullest degree, the latent skills of all our people," said Gov. Elbert N. Carvel in calling for statewide observance of National Employ the Physically Handicapped Week, Oct. 1-7.

Delaware's chief executive urged employers to "help in the vocational rehabilitation of our handicapped people by considering these people as regular recruits in the labor force for positions to be filled by their particular skills and training."

Library Committee
Reports Requests
The AAUW library study committee, headed by Mrs. Robert Carter, chairwoman, and Mrs. David Doehliert, Mrs. Mary Rody, and Mrs. Geraldine, has received requests for the report of a library study that won a "Better Homes Action in Education" award.

CHURCH OF GOD
340 Paper Mill Rd.
Rev. VERNON R. TRUITT
Sunday School—9:45 a.m.
Morning Worship—11:00
Evening—7:30 p.m.
Bible Study—7:30 p.m.

WIELDS
GE
SEPTEMBER SPECIALS

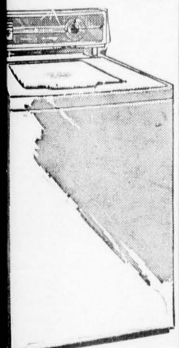

AUTOMATIC WASHER
\$189.44
All prices with trade-in

REFRIGERATOR
12 CU. FT.
defrost, magnetic door
slide-out shelves. Prices
\$179.95

TELEVISION
Low Boy Styling
Full Power Transformer
Chassis.
\$218.95

WIELDS
Appliance Service
1000 Rd. Park 'n' Shop Center
CALL EX 8-8705

Ministerial Ass'n Backs UD Students For Race Equality

Following a report from graduate students at the University of Delaware on their efforts to make eating facilities in the Newark area open to all races, the Newark Ministerial Association passed the following resolution: "The Newark Ministerial Association commends and expresses sympathy with those graduate students of the University of Delaware involved in an effort to open to all races the restaurants of the Newark area."

Graduate students Larry Duda, Douglas Lawn, James White, Duane Nichols, and Robert Yates were presented to the Ministerial Association by the Rev. Thomas Grimm. The Rev. Arley Golden, president of the association, stated that a committee of ministers has been appointed to suggest methods by which members of local congregations can protest discrimination. At the meeting, the first of the season, the motion was passed without dissent.

Churches represented included Newark Methodist, First Presby-

Christian Science Services
Sunday School—Nursery
In Newark, Sundays, 11 A.M.
—also—
TESTIMONIAL MEETINGS
Every Wednesday
at 8 P.M.
NEW CENTURY CLUB
141 E. Delaware Ave.
— ALL ARE WELCOME —

44-Year NVE Vet Raymond A. Davis Dies At Residence

Raymond A. Davis, 78, of 85 East Cleveland Avenue, Newark, died Sept. 20, at his home after an illness of one month.

Mr. Davis, retired National Vulcanized Fibre Company veteran with 44 years of NVE service, is survived by his wife, Mrs. Eleanor M. Davis; a daughter, Mrs. Mildred Scott of Appleton, Md.; three sisters, Mrs. Anna Harrington and Miss Bessie Davis, both of Bear Station, and Mrs. Edith Messick of Rehoboth Beach. Several nieces and nephews also survive.

Mr. Davis was born at Bear and had lived in the Newark area for the past 50 years. He was a member of the Odd Fellows and Red Men's Lodges in Newark.

Services were held at 2:30 p.m. Sunday from the R. T. Jones Funeral Parlor, Newark, with interment in Riverview Cemetery.

Wesley Mennonite Chapel

Route 896 N.W. of Newark, Del.

SUNDAY SCHOOL—10 a.m. MORNING WORSHIP—11 a.m.
EVENING SERVICES—First Sunday of each month — 7:30 p.m.

Pastor Herman N. Glick, Atglen, Pa.
Phone LY 3-5757

Christian and Missionary Alliance Church of Newark

Meeting in Red Men's Hall on Benny Street
Sunday School 9:45; Morning Worship 10:45
Evangelistic Service — 7:30
Rev. Blair H. Kline, pastor
Cottage Prayer Meeting, Wed., 7:45 p.m.
If interested, Call EN 8-4854

REAL ESTATE FOR SALE

11 Knickerbocker Drive—Executive Rancher, Brookside. 2-car carport; h.w. heat; cor. lot. Aluminum storm doors and windows. (SOLD)

605 Apple Road—Story and one-half, Br. & Fr., 3-BR, LR, DR, Kitchen.

Jackson Hall Road—Ranch on large country lot in Christine Manor.

12 Connell Circle—4-BR, living rm., dining rm., kitchen (SOLD)

300 Murray Road—3-BR Ranch near shopping center, schools

201 Sypherd Drive — 3-BR, equipped kitchen, den, playroom, 2-car garage. (SOLD)

715 Academy Street — 3-BR, Den, LR, DR, kitchen & garage.

11 Wedgewood Road — 3 lg bedroom, 2 baths, lovely view.

116 Tanglewood Lane .. (SOLD)

524 Tamara Circle — 3 Br., rec. rm. & basement \$12,900

38 O'Daniel Ave. — 3 Br., Den, Rec. room in basement. \$14,900



Hugh F. Gallagher, Jr., Inc.

724 Brook Dr. — 2-Story Brick Colonial. 3 Br. living room, dining room, kitchen. Lovely wooded lot with stream.

Hugh F. Gallagher, Jr., Inc.

74 East Main St. — Phone EN 8-8758

The
gas-saving "4"
with Pontiac
Punch
!



TEMPEST CONVERTIBLE



TEMPEST SPORTS COUPE



TEMPEST FOUR-DOOR SEDAN



TEMPEST SAFARI WAGON

PONTIAC TRIGGERS ANOTHER TEAM OF WINNERS. Every one is a fancy mover. Choice of 110, 115, 120 or 140 h.p., gas-saving 4-cylinder engine. A couple of extra cost options: 4-barrel carb, 166 h.p. Plenty of punch without big maintenance and running costs. The citizen who wants more can go for an aluminum V-8 option that pulls 185 horses.

TEMPEST HAS A FRONT ENGINE/REAR TRANSMISSION! (The only American car with this feature.) It gives Tempest equal weight at every wheel. It has biting traction on the bricks or in the mud. Tires last longer. Brakes take hold like they mean it. The front floor is practically flat (no big hump in the middle). Tempest seats six—easily!

TEMPEST HAS INDEPENDENT SUSPENSION—FRONT AND REAR! Each wheel (and it's a big 15" one) moves up and down independently of the opposite wheel. There's no solid axle in the rear. Result: Firm ride on pavement, soft ride in the boondocks! Swing axles in the rear help the Tempest to carve out clean, firm curves.

PLUSH NEW SERIES—THE LE MANS (LUH-MAHNZ). The Tempest Convertible and Coupe are out this year in special custom trim. Call them the Le Mans! They both have sports-type bucket seats, full carpeting, floor mounted stick shift, acceleration rear axle option—no extra cost. Extra cost option: 4-speed gearbox. Take one out—it's a going machine!

Drive America's only front engine/rear transmission car...it's balanced like none of the others!

TODAY! '62 TEMPEST

PONTIAC'S NEW TEMPEST IS ON DISPLAY TODAY AT YOUR LOCAL AUTHORIZED PONTIAC DEALERSHIP

EDWARDS PONTIAC

165-167 E. MAIN ST.

NEWARK, DEL.

Hoffman's Yellowjackets Lose To Conrad In Storybook Finish On 70-Yd. TD Pass

Coach Bob Hoffman's Blue Hen Conference Champions Yellowjackets face the Dynabots at P. S. du Pont this Saturday at 2 p.m. as the Yellowjackets' opener to Conrad at Woodcrest in the final 16 seconds of play last Saturday afternoon, 38-33. Redskin sophomore halfback Ernie Anderson, who romped for five Conrad touchdowns during the course of the afternoon, was on the receiving end of a 70-yard scoring pass from Quarterback Bill Taylor as the final seconds ticked off, and the Yellowjackets lost in an unbelievable storybook finish.

Trailing Conrad in a 31-27 count with three minutes remaining, Newark took a 33-31 lead for what seemed certain victory when Yellowjacket Quarterback Mike Sinclair fired a touchdown pass to End Arnie Saunders at the Conrad 20.

Conrad scored in four plays after taking the opening kick-off as Taylor passed 33 yards to halfback Ed Simpkins in the end zone after Anderson had ripped off 20 yards around end.

Newark took the lead on the first play of the second quarter when Halfback Joe Hughes skirted left end for a 43-yard score, and Arnie Saunders kicked the extra point. An intercepted pass by linebacker Mike Drendall on the 41 set up the Yellowjackets' second TD.

Mike Sinclair completed the first of five passes, a 35-yard strike to End Walt Jones, and Saunders' kick was good.

Redskin Dave Lemmon pounced on a Newark fumble at midfield and Conrad's second scoring drive was underway. Taylor pitched twice to Lee Walls, and Anderson scored on an off-tackle slant from the 15 with five minutes remaining in the half. The extra point attempt failed and Newark led 14-12.

Both teams scored again before the half ended.

Sinclair connected with Saunders for a 44-yard pass play to the Redskin 15, and Hughes bulled over two plays later. Saunders again kicked the point.

And then Taylor threw a strike to Anderson for a 70-yard Conrad touchdown.

The Redskins took advantage of a blocked kick and recovered the fumble to strike twice in the opening minutes of the third quarter. Anderson scored his third touchdown on a 26-yard pass and tallied again on a 34-yard run to give him a 31-21 advantage.

Newark's attack started to roll from mid-field late in the quarter as Sinclair threw to Saunders, who made his way to the Conrad

15. Ted Atkinson went over four plays later from the five. Yellowjackets playing in the opener include: Arnie Saunders, Walt Jones, James Smith, and Jim Nickler, ends; Martin Clancy, Gerald Godbey, James Hayman, and Joe Reinhardt, tackles; Mike Drendall, Tom Hannagan, Ken Williamson, and Don Connell, guards; Marty Whiteman and Don Bailey, centers; Mike Sinclair and Mike Kubicek, quarterbacks; Ted Atkinson, Joe Hughes, George McCaulley, Jimmy Word, and Gibby Young, Jr., halfbacks; and Lee Hackney and Ken Williamson, fullbacks.

Starting halfback Joe Hughes has been ill with the flu this week, and is a doubtful starter for this coming Saturday. McCaulley is slated to start if Hughes is unable to play. Hoffman said last night.



"Haven't been able to catch any fatback," lamented McCarty, the pleasant, proprietor, Mack's bait and tackle store at Dewey Beach, said last Saturday morning, and this surprising for September announcement pretty well dashed some high hope for bluefish in the Delaware surf.

Fatback or mullet migrating southward close inshore during the fall provide the Delaware surfman with the best of his sport, as the migrant mullet multitudes draw a ravenous following of bluefish and trout, along with occasional channel bass and stripers. But Hurricane Esther may have fouled things up with some marine disturbance to replace the normally warm September surf with what was some very cold ocean water, and the mullet with their entourage of game fish may have stayed with the warm current. At any rate, there was no mullet in evidence in the surf last Saturday and little else, either.

With Chesapeake Bay Buck and three small boy companions in John Dollins, Harry Hoghead, and Billy, we picked up some small, fresh menhaden from Mack in lieu of fatback, and trudged through the sand and over the dunes at the old Army firing installation near the steel tower south of Rehoboth to see the blue, blue Atlantic Ocean shimmering into the hazy horizon, flat and calm with a very lazy surf rumbling from an ebbing tide onto the sand beach.

Lonely Beach One surf fisherman was dozing on a camp stool some several hundred yards to the south of us, while to the north the beach was untenanted for miles to where a few bathers clustered from the nearly deserted tent city at Keybox Road. The three boys romped off down the sand in some beachcombing for whatever the recent storm may have cast ashore, and with old Buck at our feet in his 12th year as a surfman's constant companion, we splashed that first cast of a pyramid sinker, bottom hook, and orange float top hook baited with filleted menhaden, far out in the calm ocean. And almost immediately there came a light, quick, rat-tat-tat strike, and the first fish of the day was missed. It felt like a small blue surfer, and from subsequent developments, it was probably the latter.

The next cast produced even less—the bait disappeared without a strike—and we set the hook into something heavy and sluggish after a surging strike on the third cast as the boys came back dragging a bag of sea shells. All shared in the excitement of the straining Calcutta until a flat, flapping skate was drawn splashing from the foaming fingers of the sea—and no skate ever had things better. Before a tender-hearted juvenile audience, the skate was carefully unhooked and restored unharmed to the ocean.

Young John Scores Rigging up two more rods, we fished on with Harry Hoghead and John Dollins as flankers, and young John stole the show. He caught two husky sand perch, and three big skates while his two companions failed to beach a fish. But Harry fished happily, hopefully on.

Those sand perch are tough to hook, too. As Paul Boswell said admiringly of Bill Durham's finesse in catching these silvered, yellow-tailed, croaking perch in an all-

night stand some years ago off the Coast Guard Station just north of the Indian River Inlet, "You have to be quick!"

Thirteen-year-old Billy, who provides some real assistance in the casting department, was sidelined with a blister on the palm of his right hand—a blister further aggravated by a molten marshmallow in some attempted retrieving over a beach fire after a hot dog roast early in the afternoon. And the adult of the quartet was getting plenty of practice in three-fold casting in role as the shadows lengthened.

"How late are we going to stay, Dad?" Billy asked, and was told "until you boys get tired." Things didn't quite work out that way, though. If we'd waited for that

eventuality, we may have been there yet.

The tide turned to flint great, beautiful, big blue breakers onto the beach in white, foaming thunder—a heavy surf that rose and crashed from an oily calm sea in a mighty ground swell probably produced by Esther to the north.

After catching one big sand perch, we experienced the one solid strike of the day with the last strip of menhaden, just as the sun was dropping behind the dunes and the ocean tide was foaming ideally over the high water mark on the beach. For a moment, we toyed with the idea of going back to Mack's for more bait. But only for a moment.

Plant Southern States COVER CROPS And Profit 4 Ways!

1. Prevent Excessive Soil Erosion—Cover crops hold the fertility of your soil by preventing erosion. They save you untold dollars in lost fertility.

2. Enrich the Soil—Cover crops can be used as green manure. In this way they add organic matter and increase the fertility of your soil. This practice will cut your future fertilizer bills.

3. Save Feed—Southern States cover crops provide good late fall, winter or early spring pasture. Help keep your feed costs low.

4. Increase Future Yields—Cover crops keep your fertile topsoil in place. They add valuable plant food to the soil and prevent soil erosion and the loss of available plant food... cover crops assure you of greater yields.

THE NEWARK POST

The Newark Post, Newark, Delaware, Thursday, September 28, 1961

Eight

"Scotty" Duncan Cites Blue Chicks As Best In Years

Raymond B. (Scotty) Duncan, freshman football coach at the University of Delaware, is enthusiastic about his squad of first-year men. "This squad, I believe, is better than we've had in recent years," Duncan remarked. "These boys are as far along as the best group of freshmen we've ever had—they've come to play. This is the most exciting group in some time," Duncan declared.

Last season, the Blue Hen frosh had an undefeated record with a small squad, stopping formidable Rutgers and Temple units to cap the campaign. "We have a tremendous reputation to live up to," Duncan said.

Although 57 candidates were on hand for the first drill, Scotty can report that the squad is down to 40. "I'd say we'll end up with 28 on the freshman roster when the season finishes," he added.

Last year's frosh bested a 70-man Rutgers squad with just 28 performers.

Duncan is moving his players along slowly, scheduling short daily practice sessions to allow the youngsters time to adjust to college life. The newcomers have been taking part in scrimmages with the Blue Hen varsity in recent drills.

Prospects are good almost everywhere. "There is quickness and hardness in the line," Duncan said, "and although the linemen aren't particularly big, they're strong and fast—the best group of line candidates in some time."

"We don't have any backs with the speed of Mike Brown—but these boys, too, are as good as we've had before," Scotty said. The fleet Brown graduated from Duncan's command to a key halfback post on the varsity.

Three Delaware schoolboy standouts are represented on the team—Conrad High's All-State tackle Ron Bianco, who will play guard; All-State halfback Lloyd Wells, of Newark High School, currently on the disabled list with a leg injury; and Milford High's Jim Smack, a fullback who was selected on the All-State third team.

Bianco was picked as the Outstanding Lineman in August's Delaware All-Star High School Game, and Wells was very much in the running for outstanding player honors despite his injury late in the second quarter.

The freshman gridders will play a five-game schedule, opening at Lehigh on Oct. 7. They'll meet Lafayette at home on Oct. 20, travel to Bordentown on Oct. 27, and play home games with Bulls Prep on Nov. 4 and Temple on Nov. 10.

eventually, we may have been there yet.

The tide turned to flint great, beautiful, big blue breakers onto the beach in white, foaming thunder—a heavy surf that rose and crashed from an oily calm sea in a mighty ground swell probably produced by Esther to the north.

After catching one big sand perch, we experienced the one solid strike of the day with the last strip of menhaden, just as the sun was dropping behind the dunes and the ocean tide was foaming ideally over the high water mark on the beach. For a moment, we toyed with the idea of going back to Mack's for more bait. But only for a moment.

Plant Southern States COVER CROPS And Profit 4 Ways!

1. Prevent Excessive Soil Erosion—Cover crops hold the fertility of your soil by preventing erosion. They save you untold dollars in lost fertility.

2. Enrich the Soil—Cover crops can be used as green manure. In this way they add organic matter and increase the fertility of your soil. This practice will cut your future fertilizer bills.

3. Save Feed—Southern States cover crops provide good late fall, winter or early spring pasture. Help keep your feed costs low.

4. Increase Future Yields—Cover crops keep your fertile topsoil in place. They add valuable plant food to the soil and prevent soil erosion and the loss of available plant food... cover crops assure you of greater yields.

Southern States Cover Crop Seeds Now Available:

Crimson Clover* ... \$30.00 cwt.
Hairy Vetch* ... \$21.80 cwt.
Domestic Rye Grass ... \$12.35 cwt.

*Legumes, which should be inoculated to assure best results.

SOUTHERN STATES NEWARK CO-OP
Elkton Rd., Newark Phone EN 8-1271
YOUR SOUTHERN STATES COOPERATIVE SERVICE AGENCY

Martin Clancy, Joe Hughes Yellowjacket Co-Captains

Martin Clancy and Joe Hughes, veteran lettermen from last season's Blue Hen Conference champions, have been elected co-captains of the 1961 Newark Yellowjacket football team.

Clancy, at 190-lbs., is a tackle, and Hughes, 165, is a halfback.

Both boys are members of the senior class.

220 Boys Compete In Little League Football Program

The local Little League Football program has increased from 90 boys and 27 cheerleaders in its initial season last year, to include 220 boys and 50 cheerleaders in the current season after incorporation under Delaware law on Sept. 13, 1960.

This Sunday, at 1:15 p.m., the Green Ghosts play Stanton on the Kirkwood Highway field; and Central plays the VFW gridders at Brookside, while the Humming Birds are idle.

Last Sunday, the VFW seniors defeated the Humming Birds 20-0, and the junior Vets beat the junior 20-7; while the Green Ghosts seniors defeated Central 13-0, and the Central juniors stopped the junior Ghosts 21-0.

Teen teams are playing Little League Football in the area, with both junior and senior squads for Stanton, the Humming Birds, Green Ghosts, Central, and VFW.

Junior teams are made up of boys 10-12 playing six-minute quarters; and seniors, 13-4, playing eight-minute periods; with junior backs limited to 105-lbs., and seniors, 120, playing high school rules.

Stanton won the senior title last year with a 7-2 record, and the undefeated junior Humming Birds capped the championship with nine wins.

Jack Ferro is president of the league; Jack Hassman is vice-president; and Elwood Rigby, treasurer, with an 18-member board.

Dunn Rolls 552 In Classic For Undefeated Leaders

Frank Dunn rolled a 552; Mox Brown, 547; Jim Alphin, 545; and Frank Porter, a 543 as Wegman Brothers swept all three games from Calvert to continue in undefeated first place in the second week of play for the Newark Classic Bowling League last Thursday.

The second place Browns beat Adams 2-1, with Doc Dougherty's 534; Bill Bellman's 572; and Lou McCleary's 536.

Stimmel edged Eldred 2-1 despite Gene Brown's 563. The winners were paced by Jake Shew's 506 and Al Musser's 504.

eventually, we may have been there yet.

The tide turned to flint great, beautiful, big blue breakers onto the beach in white, foaming thunder—a heavy surf that rose and crashed from an oily calm sea in a mighty ground swell probably produced by Esther to the north.

After catching one big sand perch, we experienced the one solid strike of the day with the last strip of menhaden, just as the sun was dropping behind the dunes and the ocean tide was foaming ideally over the high water mark on the beach. For a moment, we toyed with the idea of going back to Mack's for more bait. But only for a moment.

Plant Southern States COVER CROPS And Profit 4 Ways!

1. Prevent Excessive Soil Erosion—Cover crops hold the fertility of your soil by preventing erosion. They save you untold dollars in lost fertility.

2. Enrich the Soil—Cover crops can be used as green manure. In this way they add organic matter and increase the fertility of your soil. This practice will cut your future fertilizer bills.

3. Save Feed—Southern States cover crops provide good late fall, winter or early spring pasture. Help keep your feed costs low.

4. Increase Future Yields—Cover crops keep your fertile topsoil in place. They add valuable plant food to the soil and prevent soil erosion and the loss of available plant food... cover crops assure you of greater yields.

Eagle Star

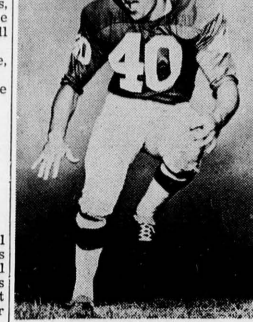

Thomas J. Brookshier

Considered the No. 1 defensive back in pro football, Eagle star Tom Brookshier will be guest speaker for the Newark Touchdown Club luncheon at noon next Monday at the Newark Country Club.

Brookshier played 366½ minutes in 12 games in 1960.

After starting at Colorado, he was assistant coach under Buck Shaw at the Air Force Academy; he was the Eagles' 10th choice for 1953, and played in the last two All-Pro Bowl classics.

Ralph Conkey, Jim Word Score In Jayvee Victory

Coach John Gauger's Yellowjacket Jayvees defeated the Conrad junior varsity gridders last Monday at Woodcrest 13-0, in the opener for both teams.

Ralph Conkey and Jimmy Word scored touchdowns for the Newark junior varsity.

Ralph is a younger brother of All-Stater Maynard of two years ago and Jim is a brother of Charley Alexander, Fred Fortugno, Harley Williams and Don Ross, Jr., as riders.

Last Sunday Doe Run defeated Brandywine 6-3 in a benefit match for the Coatesville Hospital.

On Oct. 8, the University of Pennsylvania's new Bolton Center school of veterinary medicine will sponsor the season's final benefit match.

"I am an old man and have known a great many troubles, but most of them never happened."

—Mark Twain.

Marge Heubner, Winner In NCC Ladies Day Golf

Marge Heubner won the 18-hole Ladies Day golf event at the Newark Country Club last Tuesday, with Dixie Stevens winning second place honors in the Blind Hole Tournament.

Betty Ingram won the nine-hole event in Ladies Day competition.

eventually, we may have been there yet.

The tide turned to flint great, beautiful, big blue breakers onto the beach in white, foaming thunder—a heavy surf that rose and crashed from an oily calm sea in a mighty ground swell probably produced by Esther to the north.

After catching one big sand perch, we experienced the one solid strike of the day with the last strip of menhaden, just as the sun was dropping behind the dunes and the ocean tide was foaming ideally over the high water mark on the beach. For a moment, we toyed with the idea of going back to Mack's for more bait. But only for a moment.

Plant Southern States COVER CROPS And Profit 4 Ways!

1. Prevent Excessive Soil Erosion—Cover crops hold the fertility of your soil by preventing erosion. They save you untold dollars in lost fertility.

2. Enrich the Soil—Cover crops can be used as green manure. In this way they add organic matter and increase the fertility of your soil. This practice will cut your future fertilizer bills.

3. Save Feed—Southern States cover crops provide good late fall, winter or early spring pasture. Help keep your feed costs low.

5 Lettermen Boost Ciesinski's Squad For Cross Country

With five lettermen in a squad of 30 working out for the Yellowjacket cross-country team, Coach Ray Ciesinski faces an eight-meet schedule with real hope of improving Newark's third place finish in last year's Blue Hen Conference race.

Eddie Kremer, Joe Gaglia, Richard Hawthorne, Gerry Meyer, and Matt Cray are the returning lettermen.

Other leading candidates for varsity berths on the cross country team are Terry Crowe, Jonathan Owens, Bob Davies, Ronnie Brayman, Richard Chittenden, Bruce Jones, Richard Grayson, Lee Spady, Harlo Mahaney, Alan Whiteman, and Wayne Widdoes.

All cross country meets will be conducted at Rockford Park, Wilmington, with a 3:30 p.m. starting time.

The Yellowjackets open the season on Tuesday, Oct. 3, with Mt. Pleasant; run against Wilmington on Oct. 5; Conrad, Oct. 12; De La Warr, Oct. 16; P. S. duPont, Oct. 18; William Penn, Oct. 24; Dickinson, Oct. 26; and wind up the season against the undefeated champions of Brandywine on Oct. 31.

This is the third season for cross country competition initiated at Newark High School by Coach Ray Ciesinski.

Harley Williams, Don Ross To Ride In Sunday's Polo

Brandywine Polo Club near Kennett Square, Pa., has three more Sunday matches with the season finale on Oct. 15.

This Sunday's 3 p.m. match on the outdoor field pits Brandywine against Newark.

Newark will play with Deaver Alexander, Fred Fortugno, Harley Williams and Don Ross, Jr., as riders.

Last Sunday Doe Run defeated Brandywine 6-3 in a benefit match for the Coatesville Hospital.

On Oct. 8, the University of Pennsylvania's new Bolton Center school of veterinary medicine will sponsor the season's final benefit match.

"I am an old man and have known a great many troubles, but most of them never happened."

—Mark Twain.

Starting Backfield On "Doubtful" As Hens Face Buffalo Here On Sat.

Fresh from a 14-6 opening victory over Lehigh, Coach Dave Nelson's University of Delaware gridders will have a tough assignment Saturday as they meet an undefeated Buffalo University squad at Newark at 2 p.m.

"The Bulls have a real good football team," says Nelson. The New Yorkers turned aside Gettysburg in an opening tune-up, and went on to trounce Boston University last Saturday. They're loaded with 19 returning lettermen and will bring a multiple offense to Delaware Stadium that's equipped with speed and power.

More experience and more depth add refinements to a Buffalo eleven that ended the '60 campaign with a 4-6 mark. The Bulls have been classified a major college squad for this season.

End Bill Selent and Guard Jack Hartman are the team's co-captains and both have proved themselves outstanding at their positions.

Sophomore quarterback John Stofa has looked good filling in for injured star Gene Guerrie, and backs Bob Baker and Jack Valente are constant threats.

Coach Dick Offenhamer's squad includes 19 sophomores, 22 juniors, and 11 seniors.

The Delaware gridders will meet their first-time opponents with a squad riddled by injuries to key performers.

A complete starting backfield is on the doubtful or "won't play" list, including Quarterback Gary Hebert, Halfbacks Karl Lorenz and Vic Niemi, and Fullback Tom Michaels.

Lorenz aggravated an old knee injury in the Lehigh game, and Hebert came up with another knee ailment in a punt-rushing effort.

tastee-freez store

stop at the sign of wholesome hospitality

121 ELKTON ROAD

Now Featuring ...

19c Hamburgers & Hot Dogs

in addition to delicious TASTEE-FREEZ Regulars

Open Daily from 11 a.m.

The Ford in your future will be here tomorrow!

Starting tomorrow at your Ford Dealer's, you will discover a line of Fords so long, so new, so varied that everyone will find his personal Ford—the car that fits his pleasure and needs precisely! For those who want a true luxury car, there are two distinguished new series of Galaxies—both swift as a rumor, silent as a secret. With Thunderbird styling, and quality that sets a new industry standard, the 1962 Galaxies give you every essential feature of far costlier cars. If you are looking for economy without

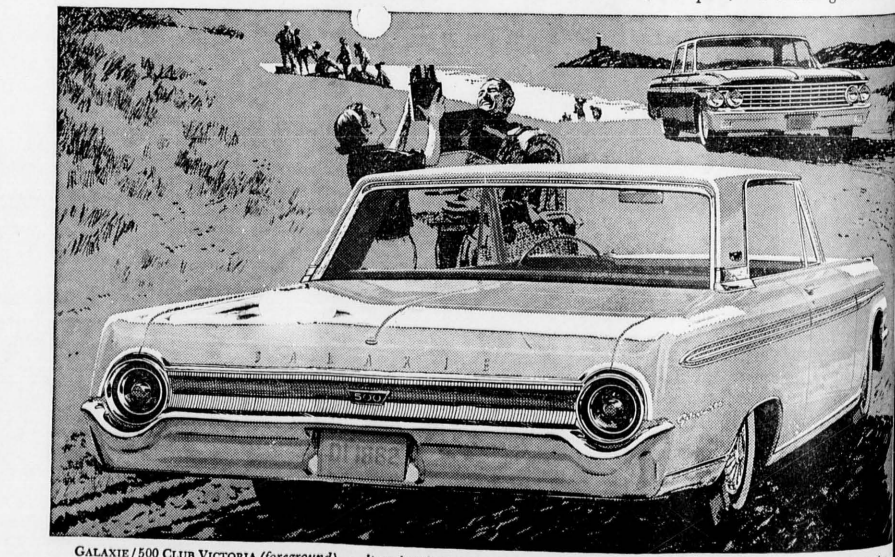

Galaxy/500 Club Victoria (foreground) ... Galaxy Town Sedan (background) ... The Galaxy/500—new in name, new in luxury—is for those who want all of the elegant extras. The 1962 Galaxy makes

it easier than ever to move up to fine-car luxury—at the low Ford price. All Galaxies are beautifully built to be more service-free. They go 30,000 miles between major lubrications, 6,000 miles between oil

changes and minor lubrications. Brakes adjust themselves automatically.

FALCON SQUIRE WAGON ... Brand new for '62, it's sleek and sophisticated. Inside, it is available with Futura bucket seats and console! Outside, it has elegant woodlike steel side paneling.

Features of the future—now

FADER MOTOR CO.

Ken Williams, Manager

42 W. Main St. (Newark, Del.) EN 8-2571

CALL EN 8-9811
For AUTO SERVICE
Bill Whitman Prop.
UNIVERSITY ESSO SERVICENTER
Elkton & Beverly Roads

ELKTON DRIVE-IN THEATRE
SHOW STARTS NIGHTLY AT 7:30 p.m.
THURS., FRI., SAT.
SEPT. 28, 29, 30
—LAST 3 DAYS—
SALUTING THE CIVIL WAR CENTENNIAL!

GONE WITH THE WIND
CLARK GABLE
VIVIAN LEIGH
LESLIE HOWARD OLIVIA DEHAVILLAND
A SILENT INTERNATIONAL PICTURE
METROCOLOR

THE HAPPIEST HAPPENINGS!

GLENN DONALD FORD O'CONNOR
CRY FOR HAPPY
COLUMBIA PICTURES presents
A WILLIAM GOETZ PRODUCTION
CINEMASCOPE EASTMAN COLOR

ATLANTIS THE LOST CONTINENT
METROCOLOR
BEGINNING OCTOBER 1—
CLOSED Tuesday and Wednesday EACH WEEK.

hi-neighbor
by Gibby Young
COVERED BRIDGE
There is a new covered bridge in the Newark area—and there aren't any old or new covered bridges anywhere else. Drive out Nottingham Road to Nutter's Store, and turn right. There at the foot of the hill beside a brook and pond, you'll find the covered bridge. Drive over it onto the Covered Bridge Farm site for your country dream house. Beautiful, country home sites in rolling, wooded farmland. Stop in and inquire at
Young & Williams
Realtors—Insurance
95 East Main Street
NEWARK, DELAWARE
Phone ENdicott 8-5538

Retired Michael...
GAIL WOLFE...
CENTER Barber...
JACK VINTEN Prop...
SPECIAL Haircuts...
Boys up to 14 \$1.00 Mon. thru Thur.
Newark Shopping...
tastee-freez store...
stop at the sign of wholesome hospitality...
121 ELKTON ROAD...
Now Featuring ...
19c Hamburgers & Hot Dogs...
in addition to delicious TASTEE-FREEZ Regulars...
Open Daily from 11 a.m.

Retired Colonel Michael Brelick Named Lay Leader

Col. Michael Brelick, U. S. Air Force (ret.), has been named lay leader for the Kingwood-of-Brookside Church.

Brelick, who teaches fourth grade at Castle Hills School in New Castle School District, lives at 1000 Kingswood Road, Todd Estates, Kentmere, Del. He has been a Sunday school teacher and Sunday school superintendent at Kingswood-of-Brookside Church.

Brelick succeeds Gifford M. Thurston, who served during the church year as both lay leader and chairman of the official board. At his request, he was recently, as lay leader.

A new USDA publication "Family Food Stockpile for Survival" outlines precautions to take to provide emergency food for the family.

Single copies are free from the Office of Information, U. S. Department of Agriculture, Washington 25.

Robert Barrow Appointed As Lead Foreman At CDF

Robert E. Barrow has been appointed lead foreman of the sand and shear department of Continental-Diamond Fibre Corporation.

A native of Maryland, Barrow joined CDF in 1941, and prior to his new assignment was in the spiral tube area.

An Army Air Force veteran with China-Burma service, he resides on Slingerly Road, Elkton.

Family Food Stockpiles Advised By Home Agent

Would your family have food to eat if they survived a nuclear attack? New Castle County Home Demonstration Agent M. Katharine Jones, warns that you should have a two week emergency supply of food and water on hand.

A new USDA publication "Family Food Stockpile for Survival" outlines precautions to take to provide emergency food for the family.

Single copies are free from the Office of Information, U. S. Department of Agriculture, Washington 25.

News of Bear

Mrs. J. Leslie Ford, Correspondent
Phone EA 8-6484

Special Bible study classes started last Tuesday night, to be held for 10 consecutive weeks at 7:30 p.m. at the Fairwinds Community Church off Route 40 near Bear.

The Rev. Everett L. Britton, pastor, has announced that the lecturer will be the Rev. Andrew Telford of Cheltenham, Pa., nationally known conference speaker and professor at the Philadelphia Bible College.

Preston Kemp of Red Lion is a patient in Memorial Hospital Wilmington with high blood pressure, and will have to remain there for several weeks.

Edwin P. Neilan of Bear, chairman of the board and president of the Bank of Delaware, will address the 11th annual Exploring Business Day luncheon on Tuesday, Oct. 3, with guests to be 350 tenth grade students taking business courses in the Wilmington public schools. The luncheon will be held in the Gold Ballroom of the Hotel DuPont at 12:15 p.m.

Miss Marcia Louise Davis and Robert Maxwell Byers were married Sept. 15, at 8 p.m. in Elkton Methodist Church.

Mr. Davis gave his daughter in marriage. She wore a gown of candlelight taffeta with an Empire bodice and bouffant skirt which ended in a court train.

Miss Barbara Blake was maid of honor, and Miss Katherine Byers, sister of the bridegroom, was bridesmaid.

John W. Byers was best man for his brother, and ushers were Robert Dinker, David Fringer and Kenneth Davis, brother of the bride.

The Rev. Harold Davis is a former resident of Glasgow and has many friends in the neighborhood. In St. Joseph's-On-The-Brandy-

wine at 2 o'clock Saturday, Sept. 16, Miss Dian King became the bride of Norman John Wohlken.

The bride is the daughter of Mrs. Herbert Evan King, formerly of Bear, and the late Mr. King.

The Rev. Henry J. Dryer officiated at the ceremony and a reception followed in the DuBarry Room of the Hotel DuPont.

The bride was escorted by George H. Madden. She wore a gown of white silk ottoman edged with satin, and a mantilla of Brussels lace. She carried a semi-circular bouquet of lilies of the valley, gardenia and gold foliage.

Miss Suzanne Jean Brady was maid of honor and bridesmaids were Miss Eleanor James Gara and Miss Melissa Madden.

Fergus M. Sloan Jr., was best man, and ushers were Robert W. Denney, James W. Ott, Joel Popkin, James Power and Richard O. Whay-

Nothing in this world is so good as usefulness. It binds your fellow creatures to you, and you to them.

Plan now for
winter and spring
trips • tours • cruises

BANK of DELAWARE TRAVEL DEPARTMENT

All business and vacation travel services. Experienced staff; no one serves you better. Stop in or call.

You need not be a Bank of Delaware customer to use this expert service

WILMINGTON 2nd Floor 9th & Market OL 6-9911
NEWARK Newark Shopping Center EN 8-1679
SEAFORD 300 High St. NA 9-9114

Member: F. D. I. C. Federal Reserve System

FREE! EXTRA BONUS S&H GREEN STAMPS

WITH COUPONS BELOW

THIS COUPON IS WORTH 100 S&H GREEN STAMPS

In addition to your regular stamps with an order of \$3.00 or more except cigarettes and Fair Trade items.

NAME _____

ADDRESS _____ TOWN _____

OFFER EXPIRES SATURDAY-SEPT. 30, 1961
LIMIT-ONE COUPON PER FAMILY

30 EXTRA BONUS S&H GREEN STAMPS

With the purchase of any two pkgs of LANCASTER BRAND LUNCHEON MEATS and this coupon 'till Sat., Sept. 30, 1961

NAME _____

ADDRESS _____

30 EXTRA BONUS S&H GREEN STAMPS

With the purchase of four FARMDALE PIES Beef, Chicken or Turkey and this coupon 'till Sat., Sept. 30, 1961

NAME _____

ADDRESS _____

30 EXTRA BONUS S&H GREEN STAMPS

With the purchase of two loaves of ACME WHITE or DARK BREAD and this coupon 'till Sat., Sept. 30, 1961

NAME _____

ADDRESS _____

30 EXTRA BONUS S&H GREEN STAMPS

With the purchase of a 3-lb bag of YELLOW ONIONS and this coupon 'till Sat., Sept. 30, 1961

NAME _____

ADDRESS _____

30 EXTRA BONUS S&H GREEN STAMPS

With the purchase of any size bag of GRASS SEED and this coupon 'till Sat., Sept. 30, 1961

NAME _____

ADDRESS _____

30 EXTRA BONUS S&H GREEN STAMPS

With purchase of a 10- or 20-oz pkg of "SEA BRAND" BREADED SHRIMP and this coupon 'till Sat., Sept. 30, 1961

NAME _____

ADDRESS _____

30 EXTRA BONUS S&H GREEN STAMPS

With the purchase of a 3 pound jar of IDEAL PEANUT BUTTER and this coupon 'till Sat., Sept. 30, 1961

NAME _____

ADDRESS _____

30 EXTRA BONUS S&H GREEN STAMPS

With the purchase of any 2 VIRGINIA LEE FRUIT PIES and this coupon 'till Sat., Sept. 30, 1961

NAME _____

ADDRESS _____

30 EXTRA BONUS S&H GREEN STAMPS

With the purchase of a pound of ASCO WINCHEST OF IDEAL COFFEE and this coupon 'till Sat., Sept. 30, 1961

NAME _____

ADDRESS _____

30 EXTRA BONUS S&H GREEN STAMPS

With the purchase of a 4-oz can of IDEAL BLACK PEPPER and this coupon 'till Sat., Sept. 30, 1961

NAME _____

ADDRESS _____



ANOTHER FABULOUS VALUE

DOLLAR SALE

GRAPEFRUIT SECTIONS	Ideal Florida	6	16-oz cans	\$1
TENDER PEAS	Farmdale New Pack	6	16-oz cans	\$1
TUNA FISH	Deep Blue Light	4	7-oz cans	\$1
CUT RED BEETS	Ideal Brand Tender	8	16-oz cans	\$1
TOMATO JUICE	New Pack Ideal Fancy	4	36-oz cans	\$1
LIGHT CHUNK TUNA	Ideal Brand	4	6 1/2-oz cans	\$1
KIDNEY BEANS	Ideal Red	8	15-oz cans	\$1
PORK & BEANS	Ideal Brand-Tomato Sauce	8	16-oz cans	\$1
TOMATO SOUP	Ideal Condensed	10	10-oz cans	\$1
PORK & BEANS	Hanover Tom. Sauce	3	52-oz cans	\$1
TUNA FISH	Deep Blue Flakes	4	6 1/2-oz cans	\$1
SANDWICH CREAMS	Fireside Vanilla, Choco., Banana or Strawberry	4	10 1/2-oz pkgs	\$1
CAKE MIXES	Swandown All varieties except Angel Food	3	19-oz pkgs	\$1
RED KIDNEY BEANS	Hanover	3	52-oz cans	\$1
DOG FOOD	Cadillac Liver	4	15-oz cans	\$1
DOG FOOD	Cap'n Brand-Regular or Liver	13	16-oz cans	\$1
TOILET TISSUE	Princess Brand	10	roll pack	\$1

Larger Quantities of Regular Prices

SALE OF LANCASTER BRAND SIRLOIN

STEAKS **79c** lb
Lancaster Brand Meats Are A Treat To Eat!

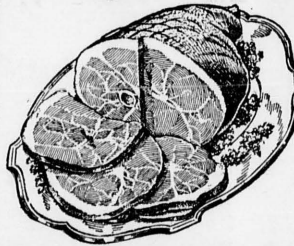

Lancaster Brand Fully-Cooked

Shankless Cut

HAMS **45c** lb
Butt Cut **55c** lb

BEEF ROASTS **79c** lb
Lancaster Brand Boneless

SKINLESS FRANKS **2 89c** lb bag

TENDER RIB STEAKS **65c** lb

SCRAPPLE **49c** lb
Lancaster Brand (1-lb pkg 29c)

PORK LINKS **29c** 8-oz pkg
Goetze's Skinless

LONGHORN CHEESE **59c** lb

SWEITZER CHEESE **69c** 1-lb pkg
Natural Sliced

BOILED HAM **99c** 1-lb pkg
Lean Sliced

Help Your Child in School!

With a New Golden Book

DICTIONARY & ATLAS

12 MAGNIFICENT BOOKS Book 1 only **49c** ea All Others **99c** ea Book No. 5 Now On Sale

Mild, Mellow WIN-CREST COFFEE **57c** 1-lb bag

Rich, Flavorful ASCO COFFEE **61c** 1-lb bag

Vac. Packed IDEAL COFFEE **69c** 1-lb can

Granulated SUGAR **55c** 5-lb bag

Special--Any 2 Va. Let



Fruit Pies **2 for \$1**
Your Choice

Ring Cakes **35c** Reg. 39c Louisiana-S&H

Bar Cakes **39c** Reg. 45c Devil's Food

Pineapple Buns **29c** Reg. 35c pkg of 9 special

Ideal Frenched or Reg. Cut **GREEN BEANS** **5 10-oz pkgs \$1**

Ideal Regular or Krinkle Cut **FRENCH FRIES** **6 9-oz pkgs \$1**

Ideal Brand Chopped or **LEAF SPINACH** **6 10-oz pkgs \$1**

Miss Muffet Sliced **STRAWBERRIES** **5 10-oz pkgs \$1**

NIFTY WAFFLES 10 pkgs \$1



FROZEN FOODS DOLLAR SALE

POLLOCK FILLETS **3 16-oz pkgs \$1.00**

Redi-Maid or Little Italy PIZZA PIES **3 for \$1.00**

Lancaster Brand Turkey or Beef COOKING BAGS **3 for \$1.00**



HONEYDEWS

FANCY LARGE CALIFORNIAS

each Special **49c**

Sweet Potatoes **4 25c** U. S. No. 1 New-a-Gold

Pascal Celery **2 25c** Fresh, Crisp Large Stalks

Glenside Park GRASS SEED **5 1-lb bag \$1.49**

MICHIGAN PEAT **100 1-lb bag \$1.69**

Imported **PEAT MOSS** **3 3.98** 6-cu ft. bale

ABOVE PRICES EFFECTIVE AT ALL ACME MARKETS ON THE EASTERN SHORE

Elementary Schools Of Newark Selected For Experimental Modern Math Program

The Newark special school district has been chosen to participate in an experimental modern mathematics program at the elementary school, and Grayson H. Wheatley, district coordinator of mathematics, reports that the program sponsored by the American Association for the Advancement of Science will be concentrated at the fourth and fifth grade levels in the district's eight elementary schools.

According to Wheatley, the Newark district was chosen for the project because it has personnel to assist in training elementary teachers in modern mathematics, and because the elementary schools are organized on a partial departmentalized basis in grades five and six.

The program will provide materials prepared by the school mathematics study group at the elementary level.

Cesspools and Septic TANKS CLEANED

Odorless Excavating Anywhere For Guaranteed Lowest Prices Call

William S. Hickman

West Chester OW 6-3080

or Wilmington OL 4-2455

QUALITY



TRY US FIRST FOR ALL FIRST AIDS: WE'RE IN BUSINESS FOR YOUR HEALTH CALL EN 8-8730

When it comes to health aids and medicine cabinet supplies, you can buy here with the utmost confidence. Our professional interest in your health assures your satisfaction.

FRANK TOLOMEO

NEWARK PHARMACY
171 E. MAIN ST.

SERVICE

Richard L. Foote Named To CDF Cleveland Sales

Richard L. Foote has been appointed sales representative for the Cleveland district of Continental-Diamond Fibre Corporation.

He will handle the company's full line of laminated and molded plastics, printed circuit boards, vulcanized fibre, mica and flexible insulation.

An engineering graduate of Tufts University, Foote is a charter member of the Ohio Automatic Merchandising Association and former consultant to the War Production Board on plastics and fibre.

Mr. and Mrs. Foote have two children and live at Delaware, O.

DRIVER'S LICENSES

The total number of operator's and chauffeur's licenses in the State of Delaware is equal to almost one-half of the men, women and children residing in the state. A recent report of the auditing section of the motor vehicle department reveals that there are 229,503 of these licenses in operation, and the population for the state includes 470,000 persons.

NEWARK LOCKSMITH

- Locks Re-Keyed
- Keys Made
- Locks Changed

Sunday Emergency Service

9-1 Weekdays — 9-5 Sat.
Auto Keys made, Locks Repaired
Call BILL RASH EN 8-9061
Cooch's Bridge Road, RD-1

Want to SAVE UP TO 12% on financing and insuring your next car?

I may be able to help you. Ask me about State Farm's BANK PLAN

DON GODFREY
PHONE EN 8-0138

STATE FARM
INSURANCE
AUTOMOBILE INSURANCE COMPANY
Home Office: Bloomington, Illinois

Stevens Advises On Transplanting Perennial Plants

Many perennial plants that have strong clumping tendencies, will do better next year if they are divided and transplanted late this summer or early fall, says Robert F. Stevens, University of Delaware extension horticulturist.

Such plants include iris, peonies, June flowering chrysanthemums, lilies, and hardy spring flowering bulbs.

Stevens recommends transplanting at this time of year so the plants can start root development and produce some growth before freezing weather sets in.

After separating the plants, set them firmly into their new location at the same depth they were before, making sure the roots are well spread. Then firm, but do not pack the soil.

Water the plants with enough to moisten the soil to a depth of 6-8 inches. Using a light sun shade to protect the plants from intense sunlight after they have first been moved, may help them recover from the shock of transplanting, Stevens advises.

A bushel or peck basket placed over the tops of the plants makes an excellent sun shade.

Haenlein Research Reveals Lima Bean Silage Value

Dr. George F. W. Haenlein, department of animal and poultry science, has conducted research at the University of Delaware to find the value of lima bean silage and the best way to handle it.

Haenlein concludes that bean silage can be as much as 70 per cent of the actual feed value of corn if properly made.

The University of Delaware experiments were conducted two years. Dr. Haenlein found that in some cases, heifers actually preferred bean to corn silage.

Varied Selection Of Pets Offered By Humane Ass'n

The wide variety of animals offered this week by the Delaware Humane Association makes it possible to fill almost any order for a fine pet. Topping the list of favorites in the canine department is Lady Rags, part wire-haired terrier and poodle; white, with one brown ear and eye; about one-year old, medium size, housebroken, used to children, and has had a permanent distemper shot.

Skeeter is a part-colored cocker spaniel, male, four-years-old, small size, used to children, and housebroken.

Visiting hours at the shelter on North Hollow Road, Greater Wilmington Airport are from 9 to 2 on Monday, Wednesday, and Thursday; Saturday from 10 to 1; and Tuesday evening from 7 to 9.

Christiana Calling

Sylvia P. Jones, Correspondent
Phone: EA 8-7413

The public is invited to a poultry and oyster supper in the Salem Methodist Church this Saturday beginning at 4 p.m. Homemade baked goods and variety items will be on sale.

World-Wide Communion Sunday will be observed at the regular morning worship service in the Presbyterian and Methodist churches.

This Sunday will be promotion day at the Christiana Methodist Church School. Fourth graders being promoted from Primary III to Junior I class will receive revised standard version Bibles.

Twenty-one attendance awards were made at Rally Day exercises in the Christiana Methodist Church School last Sunday. At the top of the list were George Cole, with 11 years' perfect attendance, and his sister Elaine with seven years' perfect attendance.

A special Rally Day offering was made for support of PeCoMeth, the Methodist youth camp, and the conference board of education.

MASON CONTRACTORS

Brick — Block — Cement Work

FREE ESTIMATES on Additions — Alterations — Repairs

Whiteman Bros.
EN 8-1387 EN 8-1530

FLOELLA KOTCH DANCE STUDIO

Register Now for Fall Semester

TAP—BALLET—ACROBATIC—TOE

DRAMATIC ARTS

Studios in Brookside and Newark

PHONE EN 8-4220

Wednesday evening when the Greenleaf 4-H Club meets at the home of Kathy Stoddard, Christiana-Bear Road. On the program committee are Kathy Redding, president, Debbie Kee, Sandra O'Neill, and Kathy Stoddard.

The Christiana Presbyterian Sunday School bus has resumed its following schedule: Appleby Road, 9:05 a.m.; Tyne Drive, Coventry, 9:10; Churchman's Road, 9:15; Old Churchman's Road, 9:18; Stinson and Brownleaf Roads, Pilgrim Gardens, 9:25; Flintlock and Kingswood Roads, Birchwood Park, 9:30; Greentree Road, Tanglewood, 9:35; Church 9:40.

Annual Homecoming Day at the Christiana Presbyterian Church has been announced for Sunday, Oct. 8. A lunch will be served, and the Rev. Charles Davis of the Newark Presbyterian Church will be the guest speaker at the afternoon service.

The Christiana-Salem PTA membership committee headed by Mrs. Emma Long, is preparing for the annual drive for members. All parents of school children are urged to join this service organization, as well as others interested in furthering the cause of education.

The PTA executive committee will hold its first meeting of the year Monday evening at the home of Albert Jones, president. Officers are Mrs. Norma Eisenbrey and William Cross, vice-presidents; Mrs. Anne Stafford, secretary; Gilbert Barlow, treasurer; Mrs. Olga Graden, ways and means chairman; Mrs. Polly Sharpe, insurance; Mrs. Emma Long, membership; Mrs. Holly Dianich, home room mothers; Mrs. Helen Sharpe, hospitality; Mrs. Irene Currinder, U. S. savings stamps; Mrs. Sally Golden, transportation; and Mrs. Janet Hendrickson, property.

New members will be initiated

Newark's Most Modern Funeral Home • Ample Parking



About Funeral Arrangements

Now is the time to find out... now is the time to do all you can to ease the burden of later arrangements. Call now and let us assist you.

William J. Warwick

FUNERAL DIRECTOR

121 West Park Place

ENDICOTT 8-9500

A Director of the National Association of Approved Morticians

INTRODUCING FOR 1962 THE NEW LEAN BREED OF DODGE



The black automobile above is the 1962 Dodge Dart 440, first of the Action-Economy cars. A low-price, full-size Dodge that will outrun, out-economize most any car around. For a fact, it accelerates seven percent faster on five percent less gas than last year's comparable model. Seats are chair-high. There's a fold-down center armrest in front.

The white car is the Lancer GT, America's first Sports Compact. It carries five. Corners flat. Handles neat. Really goes. Bucket seats, all vinyl upholstery, full carpeting are standard.

Full-size or compact, every Dodge is rustproofed. Has a smooth ride. Goes 32,000 miles between grease jobs. As always, Dodge means dependability.

NOW ON DISPLAY AT YOUR DEPENDABLE DODGE DEALER

RITTENHOUSE MOTOR CO. 120-128 Academy Street

Your telephone service always gives you more than your money's worth*

* Rates for telephone service have not gone up as much as the cost of most other things you buy—a remarkable fact when you consider the many technical improvements and the tremendous increase in the number of telephones you can call. That's why telephone service continues to be one of the very few real bargains in the family or business budget.

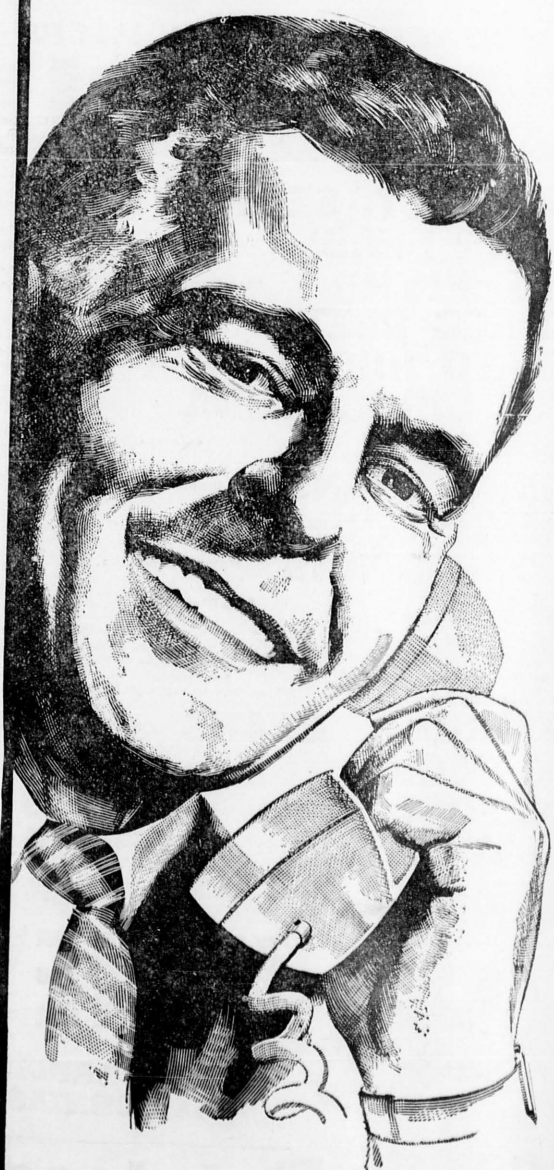

The Diamond State Telephone Company



Your neighbors enlarging your world through service and security

JOIN Blue Cross and Blue Shield

or make membership changes

Enrollment Week OCT. 2-6

OCTOBER 1961

MEMBERSHIP, ask representative who will call you. In general, Delawareans are in good health, with no major changes in membership.

HOSPITAL SERVICE, INC. Millard GA 2-9551 Dover RE 6-6431

LOSING MONEY?
People are still losing money simply because they don't know how to manage their money. Myron Milberger, financial manager in Wilmington, says, "The number of persons estimated with any accuracy, but it is a large figure."

AVOID TROUBLE
Do Wise: Call us for **ELECTRICAL SERVICE**

House Wiring
Commercial
Pole Line
Guaranteed
C. T. P.
CROSS
EN 8-4000

& Heating Co.
Combining Shop on When
HEATING DUCTS
and Installation
Electric Hot Water Heater
Arm Air Heating
Cutting — Threading
Call EN 8-9121
1st Cleveland Ave.

Do you know what
steps to take when
one in your family dies?

FACTS
Arrangements

J. Warwick
L. DIRECTOR
Place
COTT 8-9500
National Association of
Wed Morticians

JOIN
ue Cross
and
ue Shield
or make
membership changes
rollment
Week
CT. 2-6

October 1961
T W T F S
1 2 3 4 5 6 7
8 9 10 11 12 13 14
15 16 17 18 19 20 21
22 23 24 25 26 27 28
29 30 31

Company
vice and science

Company
vice and science

Company
vice and science

Company
vice and science

Company
vice and science

Company
vice and science

Group Hospital Service Plans Membership Week

The one-third of the people in Delaware who do not already belong to Blue Cross and Blue Shield will have the opportunity to join up with the other two-thirds from Oct. 2 through Oct. 6 — enrollment week — it was announced by H. V. Mayhew, managing director of Group Hospital Service.

"There is a contract available for nearly every Delawarean," he said. Persons who are employed where there is a Blue Cross-Blue Shield group should see the group representatives about joining or making any contract changes.

Non-group membership is available to Delawareans in good health.

Natalia Bohdan Presents Film Before Rotary Club

Slides taken in Moscow during and just before the May Day parade last spring were shown to the Newark Rotary Club recently by Natalia Bohdan of Newark.

Miss Bohdan spent the past academic year studying at the University of Mainz, Germany, on a Rotary Foundation graduate fellowship, and went to Moscow by railroad late in April with a group of other students.

Mrs. Frances Howe Offers Graphic Arts "Y" Class

Mrs. Frances Howe, artist and print-maker, introduced graphic arts with minimum materials in a class at the Alice P. Smyth YMCA Center starting last Tuesday, from 9:30 to 11:30 a.m.

A 1949 graduate of Swain School of Design, New Bedford, Mass., Mrs. Howe attended the Museum School of Art in Boston, and her prints are in private collections, in the Springfield Museum, and her work has been exhibited in the U. of D. Student Center.

Hi-Y, Tri-Hi-Y Advisors To Plan Local Program

Hi-Y and Tri-Hi-Y advisors of the Newark YMCA conducted a joint meeting with program and world service committees last Monday, at 8 p.m. when program plans and projects were discussed.

Advisors of the club are Mrs. Alan Duff, Mrs. Howard L. Reed, Mrs. Lloyd F. Wells, Jane Kearney, Lynne Mosteller, Janet Tyler, Conrad Lewis and Harlan Young.

Auctioneering

HAROLD S. HILL
Kemblesville, Pa.
Call Clinton 5-4310

50 New Faculty Members Receive Orientation At UD

History and goals of the University of Delaware were explained to 50 new faculty members on Saturday, Sept. 16, in a special orientation program in Hullah Hall, as President John A. Perkins welcomed the "freshmen" faculty, and outlined general policies of the university, and the outlook for the academic year.

Provost Carl J. Rees discussed organization of the instructional staff, internal communications, and promotion, salary and research policies, and Dean of Students John E. Hocutt outlined student personnel services, and presented the members of his staff.

Vice-President Bruce J. Partridge presented charts depicting the university's major sources of income and expense, and introduced his staff in the fields of accounting, maintenance, food service and purchasing.

Final presentation of the morning was made by Vice-President George E. Worlton, who discussed the university's programs in agricultural and urban extension, alumni and public relations.

Medill PTA Executives Conduct First Meeting

The first meeting of the executive committee of the E. Frances Medill Elementary School PTA was held Sept. 14, with Elmer S. Monroe presiding.

Dr. Charles H. Schultheiss is program chairman, and Mrs. William K. Dickey, is in charge of membership. Mrs. Howard L. Reed is secretary, and James L. Paige is treasurer. Other members of the executive committee include Mrs. Harold Hackett, dance chairman; Mrs. Paul W. Watson, health and safety; Mrs. Arthur B. Johnson, home room mothers; Mrs. James B. Goddard, hospitality; Mrs. W. Southard Jones, library; Mrs. W. Southard Jones, ways and means; and Mrs. Matt C. Williamson, publicity chairman.

Adult Membership Class Slated For Our Redeemer

Our Redeemer Lutheran Church of Chestnut Hill Estates again will sponsor an adult membership class beginning last Sunday from 7:30 to 9 p.m., for 10 weeks.

Classes will be taught by the Rev. Duane P. Mehl, pastor, and the evangelism committee, which organizes the classes and provides refreshments after each session, includes Lee Beyersdorff, chairman, with Helen Leader, Estil Hammed, Richard Wagner, Thurman Kaiser and Clyde Kimmel.

The evangelism committee will supply free baby sitting service for couples with young children who wish to attend.

Year's Theme Announced At High School Assembly

"We are the school—the school is us," Ed Kremer, president of Newark High School Student Council, said, announcing the theme for the year at the school's first assembly on Sept. 13, as Vice-President Martin Clancy, Secretary Linda Morrison, and Treasurer George Lampugh each spoke on some phase of the school's program for the coming year.

Principal Frederick B. Kutz welcomed this year's foreign exchange student, Ingrid Boshoff, from South Africa, with new faculty members. Dr. Kutz announced that a major project will be the sale of student activity tickets, with proceeds to develop a stronger extra-curricular program for the high school.

Population Of Delaware 225.6 Per Square Mile

Although Delaware has the second smallest land area of any state in the union and its population is rapidly growing, it is still far from having the greatest population density advises the Delaware State Development Department.

Basing its findings on the 1960 U. S. Census, the state information agency reports that Delaware, with a land area of 1,978 square miles and a population of 446,292, has a density of 225.6 per square mile, which is less than that of its neighbors Maryland, Pennsylvania, or New Jersey, and considerably less than thickly populated Massachusetts, Rhode Island, or Connecticut.

Indian Guide Tribes Spend Camp Tockwogh Weekend

Five Newark YMCA Indian Guides "make-up" trail to Indian pow-wow at YMCA Camp Tockwogh on the Chesapeake Bay last Saturday. Director H. Truitt Ginn reports, "and each tribe was assigned a cabin where big and little braves did slepp and makeum hoopla."

"Activities included canoeing, swimming, fishing, archery, council fire and eatum good food. "Each little brave did makeum leather loop belt. Five tribes from the Newark area attended the pow-wow and returned to topec on Sunday afternoon," Chief Ginn concludes.

LETTERS TESTAMENTARY
Estate of Lola E. Phillips Deceased. Notice is hereby given that Letters Testamentary upon the Estate of Lola E. Phillips late of White Clay Creek Hundred, deceased, were duly granted unto Elizabeth B. Richards on the Fourteenth day of September A. D. 1961 and all persons indebted to the said deceased are requested to make payments to the Executor without delay, and all persons having demands against the deceased are requested to exhibit the same duly probated to the said Executor on or before the Nineteenth day of June A. D. 1962 or abide by the law in this behalf.

Address: Claude E. Phillips, 67 Kells Avenue, Newark, Delaware.
Claude E. Phillips, Executor
Sept. 28; Oct. 5, 12

LETTERS TESTAMENTARY
Estate of Walter H. Baker Deceased. Notice is hereby given that Letters Testamentary upon the Estate of Walter H. Baker late of Pencader Hundred, deceased, were duly granted unto Sally Louise Baker also known as Sally Louise Baker on the Twenty-first day of September A. D. 1961 and all persons indebted to the said deceased are requested to make payments to the Executor without delay, and all persons having demands against the deceased are requested to exhibit and present the same duly probated to the said Executor on or before the Twenty-first day of June A. D. 1962 or abide by the law in this behalf.

Address: Samuel Handloff, Attorney at Law, 330 Delaware Trust Bldg., Wilmington, Del.
Sally Louise Baker also known as Sally Louise Baker, Executor
Sept. 28; Oct. 5, 12

AUCTION SALE

OF HOUSEHOLD GOODS AND MISCELLANEOUS ARTICLES
Located on 6020 Walmsly Drive at Eastham Acres.
SATURDAY, SEPTEMBER 30, 1961 at 10:30 o'clock.
Five-piece maple breakfast suite, 3-piece livingroom suite, 2 twin beds, double bed, bureau, chests, chairs, end tables, oak drop leaf table, love seat, book case, set of dishes, rugs and other articles too numerous to mention.
TERMS—CASH
MRS. T. H. WALMSLY, Owner
Harold S. Hill—Auctioneer
EN 8-4310
Sept. 28, 11c

So Easy To Learn

Classical GUITAR

(Spanish, Hawaiian also taught)

St. Clair McVicker

PHONE: EN 8-1911

MUSIC! MUSIC! MUSIC!

Good Music: Rich, Listenable, Pleasant Music — all day long, on Delaware's favorite station for discriminating listeners.

WTUX 1290

There's "SOMETHING EXTRA" about owning an OLDS!

You can feel 4 big advantages of Oldsmobile's smooth '62 4-S HYDRA-MATIC!

1. NEW SMOOTHNESS! New Pressure-Compensated Shift Pattern adds new smoothness... without sacrificing Hydra-Matic's power-performance characteristics!

2. NEW SILENCE! From first take-off through all four stages of thrust, 1962 4-S Hydra-Matic features a silken silence all its own!

3. ADDED SAFETY! More efficient downhill engine braking, plus an authoritative passing gear, provides better control, extra safety!

4. SUPERIOR RESPONSE! When you ask for action... you get it! 4-S Hydra-Matic is the performance transmission with the solid "feel!"

*4-S Hydra-Matic is standard on Ninety-Eight and Starfire, optional on extra cost on other models.

Perfect partner to Oldsmobile's famous Rocket Engine!

—SEE THE '62 OLDSMOBILES... NOW ON DISPLAY... AT YOUR LOCAL AUTHORIZED OLDSMOBILE QUALITY DEALER'S!—

ED FINE OLDSMOBILE, Inc.

TUNE IN EVERY TUESDAY! DON'T MISS "THE GARRY MOORE SHOW" — CBS-TV

NEW LONDON AVENUE

NEW LONDON AVENUE

NEW LONDON AVENUE

NEW LONDON AVENUE

NEW LONDON AVENUE

NEW LONDON AVENUE

NEW LONDON AVENUE

NEW LONDON AVENUE

NEW LONDON AVENUE

NEW LONDON AVENUE

NEW LONDON AVENUE

NEW LONDON AVENUE

NEW LONDON AVENUE

NEW LONDON AVENUE

RICHEST STATE

Delaware has shown marked growth in per capita personal income in the past 11 years according to statistics released this week by the Delaware State Development Department. In maintaining its status as the "richest state" in the nation in terms of per capita income, Delaware has outdistanced the challenge of Connecticut, Nevada, Alaska and California. Per capita income in Delaware is now \$790 a year ahead of the U. S. average.

LETTERS TESTAMENTARY

Estate of Francis H. Richards Deceased. Notice is hereby given that Letters Testamentary upon the Estate of Francis H. Richards late of White Clay Creek Hundred, deceased, were duly granted unto Elizabeth B. Richards on the Fourteenth day of September A. D. 1961 and all persons indebted to the said deceased are requested to make payments to the Executor without delay, and all persons having demands against the deceased are requested to exhibit the same duly probated to the said Executor on or before the Fourteenth day of June A. D. 1962 or abide by the law in this behalf.

Address: John P. Sinclair, Attorney at Law, 330 Delaware Trust Bldg., Wilmington, Del.
Elizabeth B. Richards, Executor
Sept. 28; Oct. 5, 12

Public Sale

DAIRY COWS & MILK EQUIPMENT
MONDAY, OCTOBER 2, 1961 at 1:00 P.M.

Located on the Kelton & Penneck Bridge Road 3 1/2 miles south of West Grove, 3 miles from New London, Pa. Watch for signs.
20 head milk cows, 11 fresh, 9 close springers. A mixed herd of Holsteins and Guernseys. They are most all home raised, T.B. & Blood tested. Can go in any state. A health chart with each cow. They are good and good producers.

MILK EQUIPMENT
Int. Milkers and Compressor; 18 milk cans, strainers. Hot water heater. Wilson 6-can milk cooler.
Wood Bros. corn picker—pull type. Superior 11-hoe grain drill.
Terms—Cash.
RAYMOND BRACKIN, Owner
Harold S. Hill—Auctioneer
Not responsible for Accidents
Sept. 28, 11c

45 1/2 Acres

1 1/2 Miles from Newark
on Elk Mills Road, directly opposite Meadowview Development
—in Cecil County, Maryland.

Level, Fertile Farm Land with Stream

HOUSE—3 bedrooms, bath, living room, kitchen; large attached utility room and two attached garages. Electricity and good water.

OUTBUILDINGS—24x60 concrete block shed with large, sliding doors. can easily be converted for any purpose.

Large cow barn with stanchions—some wood, some metal; Jamesway and two large hay mows; also corn crib, tack room and grain storage space.

Two Box-Stall Horse Barn with extra space for saddling, grooming, etc., with attached open-front shed and 3/4 acre paddock enclosed by rail fence.

About 6 Acres of Woods

See

Any Broker

or contact The Newark Post, Inc., Owner, at 14 Thompson Lane, Newark, Delaware. Phone ENdicott 8-1691

NEW LONDON AVENUE

NEW LONDON AVENUE

NEW LONDON AVENUE

NEW LONDON AVENUE

NEW LONDON AVENUE

NEW LONDON AVENUE

NEW LONDON AVENUE

NEW LONDON AVENUE

NEW LONDON AVENUE

NEW LONDON AVENUE

NEW LONDON AVENUE

NEW LONDON AVENUE

NEW LONDON AVENUE

NEW LONDON AVENUE

NEW LONDON AVENUE

NEW LONDON AVENUE

NEW LONDON AVENUE

NEW LONDON AVENUE

NEW LONDON AVENUE

NEW LONDON AVENUE

NEW LONDON AVENUE

NEW LONDON AVENUE

NEW LONDON AVENUE

NEW LONDON AVENUE

NEW LONDON AVENUE

NEW LONDON AVENUE

NEW LONDON AVENUE

NEW LONDON AVENUE

No-Cook Method For Jam Advised By Janet Coblentz

Have you been using that old excuse "It's too warm to slave over a hot stove making jam." Well, ladies, you had better start thinking up a new one, according to Janet Coblentz, nutrition specialist at the University of Delaware.

You can now make jam by an easy, no-cook method. The only cooking required is boiling some water.

This no-cook method of making jam is easy, yet it retains the fresh fruit flavor better than the old evaporation method.

Miss Coblentz suggests selecting soft fruit, wash and force through a strainer. For every three cups of fruit, add five cups of sugar and let the mixture stand for 20 minutes, or until the sugar is dissolved.

Meanwhile, boil some water, allowing one cup for every three cups of fruit. Add one package of powdered pectin for every cup of water. Boil this mixture for exactly one minute. Then pour it into the sugar and fruit mixture, stir for two minutes and let stand for 48 hours before spooning into jars.

That's all there is to it, according to Miss Coblentz. But there is one word of caution. Uncooked jams have relatively low-sugar concentration and are not sterilized. This means they will spoil if stored at room temperature.

If kept in the refrigerator they will keep for about six weeks. You can also freeze them if you want to keep them for a longer period of time.

To further guard against spoilage, Miss Coblentz recommends putting a 1/8 inch layer of paraffin on top of the jam before storing. Make sure the jam is set before pouring the paraffin.

When a man is pushed, tormented, defeated, he has a chance to learn something.

NEW LONDON AVENUE

NEW LONDON AVENUE

NEW LONDON AVENUE

NEW LONDON AVENUE

NEW LONDON AVENUE

NEW LONDON AVENUE

NEW LONDON AVENUE

NEW LONDON AVENUE

NEW LONDON AVENUE

NEW LONDON AVENUE

NEW LONDON AVENUE

NEW LONDON AVENUE

NEW LONDON AVENUE

NEW LONDON AVENUE

NEW LONDON AVENUE

NEW LONDON AVENUE

NEW LONDON AVENUE

NEW LONDON AVENUE

NEW LONDON AVENUE

NEW LONDON AVENUE

NEW LONDON AVENUE

NEW LONDON AVENUE

NEW LONDON AVENUE

NEW LONDON AVENUE

NEW LONDON AVENUE

NEW LONDON AVENUE

NEW LONDON AVENUE

NEW LONDON AVENUE

NEW LONDON AVENUE

NEW LONDON AVENUE

NEW LONDON AVENUE

NEW LONDON AVENUE

NEW LONDON AVENUE

NEW LONDON AVENUE

NEW LONDON AVENUE

NEW LONDON AVENUE

NEW LONDON AVENUE

James Cunane Training In Navy At Great Lakes

Undergoing nine weeks of recruit training at the Naval Training Center, Great Lakes, Ill., is James F. Cunane, son of Mr. and Mrs. Joseph Cunane of Walther's Road, Newark.

The training which began Aug. 11, includes instruction in military drill, naval customs, seamanship; ordnance and gunnery; damage control, and fire fighting.

LETTERS TESTAMENTARY

Estate of Charles H. Fick Deceased. Notice is hereby given that Letters Testamentary upon the Estate of Charles H. Fick late of Wilmington Hundred, deceased, were duly granted unto Katharine B. Fick on the Twelfth day of September A. D. 1961 and all persons indebted to the said deceased are requested to make payments to the Executor without delay, and all persons having demands against the deceased are requested to exhibit and present the same duly probated to the said Executor on or before the Twelfth day of June A. D. 1962 or abide by the law in this behalf.

Address: Thomas M. Keith, Attorney at Law, 231 Delaware Trust Bldg., Wilmington, Del.
Katharine B. Fick, Executor
Sept. 28; Oct. 5, 12

Light HAULING

Phone WY 4-4088

WANT ACTION? use the WANTADS

CALL EN 8-1691

Five Cents a Word
50c minimum

THE NEWARK POST

THE NEWARK POST

THE NEWARK POST

THE NEWARK POST

THE NEWARK POST

THE NEWARK POST

THE NEWARK POST

THE NEWARK POST

THE NEWARK POST

THE NEWARK POST

THE NEWARK POST

THE NEWARK POST

THE NEWARK POST

Native Of Italy, Octavio George, 91 Succumbs At Home

Octavio George, 91, died last Friday morning at his home, 52 North Street, Newark.

Mr. George came to the Wilmington area from his native Italy in 1902 and moved to Newark in 1913. His wife Elizabeth, died in 1953. He was a member of St. John's-Holy Angels Catholic parish.

Surviving are six children, Mrs. Catherine Sullivan, Mrs. Rose Sweeney, Mrs. Victoria Lusardi, Mrs. Josephine Jackson, Renard J. George, all of Newark, and Mrs. Mary Rossi, Elmhurst; two brothers, Decimo George, Wilmington, and Leonard George, Newark; 17 grandchildren, and 30 great grandchildren. A solemn requiem mass was offered in Holy Angels Church on Possum

Dean Hardy To Address Students' Wives Ass'n

Members of the Delaware Students' Wives Association will hold their first meeting of the semester on Oct. 4, at 8 p.m. in the Student Center, with Dean Donald P. Hardy presenting a resume of the university and its facilities, and club president Carol Allen explaining purposes of the organization.

Plans for the year include a tour of the University of Delaware greenhouses and demonstration of flower arrangements in November, and a Christmas workshop demonstration by Mrs. Jackson of the Wilmington YWCA for the December meeting.

Road Monday at 9:30 a.m. with interment in St. John's Cemetery. Friends called Sunday evening at the home of Mrs. Sullivan, 34 North Street.



George M. Hart

The Nottingham Green Garden Club will meet next Monday, at 8 p.m. at the home of Mrs. Theodore Leininger, 3 Tufts Lane, with George M. Hart, Star Roses consultant at West Grove, Pa., speaking on "Chrysanthemums."

Members are asked to bring flowering specimens from chrysanthemum plants each given as the club's horticultural project.

World War I Vet Alphonse LaBelle Dies At Age of 64

Services for Alphonse J. LaBelle, 64, of 720 Salem Church Road near Newark, were conducted this afternoon in the R. T. Jones Funeral Home.

Mr. LaBelle died Monday in Wilmington General Hospital after an illness of seven weeks.

A native of Canada, he had lived in the United States for more than 50 years, and in the Newark area for the past 20 years. He was a veteran of World War I, serving in the U. S. Army. He retired from his own business two years ago.

Surviving are his wife, Mrs. Susan M. LaBelle; a daughter, Mrs. Gloria Stevens, Newark; two sons, Eugene LaBelle and Albert LaBelle, both of Salem Church Road; a sister, Mrs. Mary Susy, Haverhill, Mass.; two brothers, Raul LaBelle, Haverhill, Mass., and Romeo LaBelle, Atlantic City N. J.; and five grandchildren.

The Rev. Theodore L. Ludlow, rector of St. Thomas' Episcopal Church, Newark, officiated at the funeral. Interment was in Bethel (Md.) Cemetery.

Norma A. Thomas Dies In Hospital

Norma Adele Thomas, 47, of 295 East Main Street, Newark, died Saturday in the Memorial Hospital after a long illness.

The Rev. Dr. John J. Bunting, Jr., pastor of Newark Methodist Church, officiated at services. Friends called Monday evening at her home.

Miss Thomas was a native of Newark and lived here all her life. She was a member of Newark Methodist Church and was a kindergarten teacher.

Surviving are her mother, Mrs. Norma W. Thomas, with whom she made her home; and a niece, Adele M. Thomas, at the same address. Her father was the late Louis Thomas.

In lieu of flowers the family requests that contributions be made to the Cancer Society, 1925 Lovering Avenue, Wilmington.

Cancer Scientist Forest Funk Dies

Forest J. Funk, 70, bacteriologist at the Biochemical Research Foundation, Newark, died Saturday at Wilmington General Hospital after a heart attack. He lived at 2805 Faulkland Road.

Before joining the foundation, Mr. Funk had been associated with the Du Pont Company in biochemical research.

While working in the Stine Laboratory, Mr. Funk developed the idea that cancer cells originate by spontaneous mutation of normal body cells. When he retired, he went to the Biochemical Research Foundation to study whether spontaneous mutation itself could be slowed down or stopped.

Mr. Funk headed a team of scientists at the research foundation which include Geoffrey E. Plunkett and Samuel J. deCourcy, Jr., bacteriologists, and Dr. Francis E. Reinhart, organic chemist.

Newark Real Estate & Insurance Co.

FOR SALE

303 Nottingham Rd.—Brick Colonial, 4 br., 2½ Baths 39,000
57 W. Park Place—11 rooms, 2½ bath, 1 acre plus 35,000
829 Kenyon Lane \$11,500

In Brookside & Chestnut Hills

66 Augusta Dr. \$110.
2 Carole Rd. \$115.
2 Augusta Drive, Air Conditioned \$125.
18 Keller Rd. \$100.
46 Kollman Dr. \$100.
44 Kenmar Drive \$ 90.
44 Montvale Drive \$ 90.
30 Montrose Dr. \$105.
23 Merry Rd. \$110.
29 Matthews Rd. \$100.
47 Kollman \$ 90.
15 Mitchell Circle \$125.
58 Kollman Dr. \$ 95.
27 Matthews Rd. Furnished \$135.
36 Carole Rd. Furnished \$130.

CALL FOR AN APPOINTMENT

EN 8-8546 or EN 8-8797
Academy Street, Newark, Del.

THREE OPEN HOUSE EVENTS

SUNDAY, OCT. 1 — 1 to 4 P.M.

708 Chestnut Hill Road

Modern Split level with recreation and fourth bedroom, 70x115 lot, carpet, 4½ GI Takeover. A whale of a buy and an excellent family home.

Air Conditioned Ranch, large yard, fully landscaped, in excellent neighborhood and near good schools, attractively priced.

Eight room split level near the new freeway location, all rooms are large size. Property is in excellent condition. Monthly payments only \$79, including everything.

Sales representatives will be in attendance at 708 Chestnut Hill Road, and information will be available on all other listing. Please stop by!

LET THE OTHER FELLOW HELP

Duplex—Reduced Price \$11,500. Here's a double home—each side with 2 spacious bedrooms, living room, attractive kitchen and utility room. Equipped with oil heat, washer and dryer connections, Venetian blinds, TV antenna. Two units for the price of one. See this terrific value now!

FULL BASEMENT

The Magic House 183 in pleasant and serene Harmony Hills. Three bedrooms, Ceramic tile bath, finished recreation room, large hobby room, fenced lot, and many extras. Monthly payment including all charges \$81.46. Outstanding value. Call for inspection today.

COUNTRY RANCHER

Three large bedrooms, living room 21x14, kitchen 11x14, large lot, school bus service at the door. Takeover GI mortgage \$65 per month includes everything. Do you like country air? This is it!

COUNTRY HOME

Part of an estate of an old milling family of Newark. This home is located near historic Cooch's Bridge. Construction is very solid with supporting 18-in. masonry walls. Three porches overlook the surrounding 1½ acres of lawn. Huge shade trees protect the property from outside view. All rooms are oversized; nine rooms in all with four additional rooms on 3rd floor. Two large basements complete with the latest heating and plumbing equipment. The property has new felted swimming pool and various other improvements. Also, there are a number of other buildings on the property such as four-car garage, three-room storage house, and a large bank barn with ample hay and grain storage. The price will not compare with what it would cost to build today—\$28,000. Additional land available if needed.

RENTALS AVAILABLE

Split Level \$110.
Apartment \$ 65.

JOHN A. GORDON, Inc., REALTOR

1401 King Street, Wilmington 1
In Newark—EN 8-2796—In Wilmington OL 6-3345

FOR NEWARK REAL ESTATE

Consult a Member of

THE NEWARK REAL ESTATE ASSOCIATION

FARMERS INSURANCE AGENCY, INC.

Wilmington Trust Bldg. Phone EN 8-8501

GROVER SURRATT

45 East Main Street Phone EN 8-8587

HUGH F. GALLAGHER, JR.

74 East Main Street Phone EN 8-8758

HANBY, PATTERSON & SCHWARTZ, INC.

71 East Main Street Phone EN 8-8748

NEWARK REAL ESTATE & INSURANCE CO.

Academy Apartments Bldg. Phone EN 8-8546

YOUNG & WILLIAMS

95 East Main Street Phone EN 8-8538

KEY TO LOTS O' LIVING

BUY A HOME FIRST

"SUPER-RIGHT" QUALITY BONELESS

NONE PRICED HIGHER

ROUND ROAST lb. 65¢

"SUPER-RIGHT" QUALITY BONELESS

NONE PRICED HIGHER

ROUND STEAKS lb. 75¢

ALL GOOD SLICED BACON

1-lb. pkg. 65¢

JUMBO SIZE SHRIMP

10 to 15 Shrimp to the Pound 5-lb. Box \$5.39 lb. \$1.09

Fresh Sliced Steak Cod lb. 39¢

Sliced Swordfish Steak lb. 49¢

Large No. 1 Smelts 12 23c 3 lb. 65¢

2nd Big Week of Cap'n John's Fall SEAFOOD Spectacular

Cap'n John's Flounder Fillets 2 49¢

Cap'n John's Cod Fillets 2 69¢

Cap'n John's Fish Sticks 2 65¢

Cap'n John's Fried Scallops 2 75¢

Cap'n John's Dinners 2 89¢

Sirloin Tip Steaks Also Chipped, lb. \$1.09

Boneless Rump Roast lb. 69¢

Eye Round Roast lb. \$1.09

Flank Steak lb. 75¢

Lamb Liver lb. 37¢

Rib Steaks 1-inch Cut lb. 75¢

Chuck Steaks lb. 59¢

Breast of Veal with Pocket for Filling lb. 29¢

Kissling Pizza Pie 16-oz. size 69¢

"SUPER-RIGHT" Midget Braunschweiger 8-oz. pkg. 27¢

Morton's Pies Frozen Beef, Chicken, Turkey 6 pkgs. \$1.00

CHIPPED, CUBED, or SWISS STEAKS

"Super-Right" Sliced Bacon 1-lb. pkg. 75¢

Fresh Spare Ribs lb. 69¢

Scrapple Robert's or Raja 1-lb. pkg. 29¢ 2-lb. 55¢

"Super-Right" Sliced Bologna 1-lb. pkg. 49¢

Oscar Mayer Weiners 1-lb. pkg. 63¢

Holiday Veal Steaks Breaded 1½-lb. pkg. 99¢

Sandwich Spread "Super-Right" 12-oz. cup 29¢

Boneless Brisket Front Cut lb. 79¢

Boneless Brisket Straight Cut lb. 99¢

Super Right Sliced Plain or Pickle Loaf 8-oz. pkg. 30¢

Banquet Fried Chicken 20-oz. pkg. 85¢

Also Sirloin lb. \$1.09

SWEET LUSCIOUS

TOKAY GRAPES 2 lbs. 23¢

JONATHAN ALL-PURPOSE

APPLES 4 lb. bag 35¢

JUICY CALIFORNIA

VALENCIA ORANGES

Puerto Rican Yams New Crop 2 lb. 25¢

NONE PRICED HIGHER

3 Bags \$1.00

NONE PRICED HIGHER

dozen 39¢

Fresh Cucumbers

CRISP

ICEBERG LETTUCE

SOLID SLICING

FRESH TOMATOES

3 for 22¢

NONE PRICED HIGHER

Large head 19¢

NONE PRICED HIGHER

Cello carton 19¢

Pascal Celery

Morton's Salt Plain or Iodized

Sunnyfield Butter Fancy Creamery 1-lb. solid 69¢

Sultana Fruit Cocktail 3 30-oz. cans 89¢

Old Virginia Apple Butter big 58-oz. jar 45¢

Nabisco Wheat or Rice Honnies 8½-oz. pkg. 25¢

Sliced American Cheese Sold in packages of 1½-lb. or more 49¢

Franco-American Gravies Beef or Chicken 2 10½-oz. cans 37¢

A&P Tomato Sauce 6 8-oz. cans 55¢

White House Dry Milk 12 quart size pkg. 79¢

Daily Dog Food Carrier of 12 16-oz. cans 95¢ 6 16-oz. cans 49¢

5° Candy Bars All Popular Varieties 24 bars 89¢

Robert's Spiced Wafers 1-lb. bag 29¢

Super-Right Chili Con Carne 2 15½-oz. cans 49¢

A&P Sauerkraut 16-oz. can 10¢

Sultana Grape Jelly 2 7-oz. jars 39¢

Plastic Dust Pan & Hand Broom each 77¢

Princess Ann Mixing Bowls Set of 3 88¢

Crisco Shortening 1-lb. can 35¢

ANN PAGE Tomato Soup 10½-oz. can 10¢

Nestles Quick Strawberry 16-oz. can 41¢

Tasker Mince Meat 28-oz. jar 49¢

Keystone Mince Meat 28-oz. jar 57¢

Nestles Quick Chocolate 2½-lb. can 41¢

Ketchup ANN PAGE 2 14-oz. bottles 35¢

Ann Page Pancake & Syrup 24-oz. bottle 39¢

Ann Page Peanut Butter 24-oz. jar 67¢

26-oz. pkg. 12¢

In ¼-lb. prints lb. 71¢

3 30-oz. cans 89¢

big 58-oz. jar 45¢

8½-oz. pkg. 25¢

Sold in packages of 1½-lb. or more 49¢

Beef or Chicken 2 10½-oz. cans 37¢

6 8-oz. cans 55¢

12 quart size pkg. 79¢

Carrier of 12 16-oz. cans 95¢ 6 16-oz. cans 49¢

24 bars 89¢

1-lb. bag 29¢

2 15½-oz. cans 49¢

16-oz. can 10¢

2 7-oz. jars 39¢

each 77¢

Set of 3 88¢

1-lb. can 35¢

SAVE 5c 3-lb. can 89¢

ANN PAGE Tomato Soup 10½-oz. can 10¢

Nestles Quick Strawberry 16-oz. can 41¢

Tasker Mince Meat 28-oz. jar 49¢

Keystone Mince Meat 28-oz. jar 57¢

Nestles Quick Chocolate 2½-lb. can 41¢

Ketchup ANN PAGE 2 14-oz. bottles 35¢

Ann Page Pancake & Syrup 24-oz. bottle 39¢

Ann Page Peanut Butter 24-oz. jar 67¢

MOTT'S Apple Sauce 2 15-oz. jars 33¢ 2 25-oz. jars 53¢

Pledge Spray Wax 7-oz. can 69¢

A&P Tomato Juice 2 46-oz. cans 49¢

Mason Jars 1½-lb. dozen \$1.125

Bib Baby Juices 10 4-oz. cans 95¢

A&P Pineapple Juice 2 46-oz. cans 49¢

Modern Fig Bars 2 lb. box 39¢

Friskies Dog Food 6 16-oz. cans 79¢

Marcal Tissues 6 pkgs. of 400 \$1.00

Lincoln Prune Juice 3 quart bottles \$1.00

A&P PINEAPPLE- GRAPEFRUIT Drink 4 46-oz. cans 89¢

Sultana Corn GOLDEN WHOLE KERNEL 2 16-oz. cans 29¢

Sugar GRANULATED 5 lb. bag 55¢ 10 lb. bag \$1.09

Duncan Hines DELUXE CAKE MIXES 3 19-oz. pkgs. \$1.00

AP Super Markets

WONDA-EDGE BY IMPERIAL

on sale this week

UTILITY KNIFE 79¢

only 49¢

All prices are effective through Saturday, September 30th

GET A FREE!

WORLD SERIES ENCYCLOPEDIA



(Pocket Size Edition)

WHEN YOU BUY A

GILLETTE

ADJUSTABLE

RAZOR

Including a Case and 6 Blue Blades

at regular price of

\$1.95