

# NEWARK POST

❖ Greater Newark's Hometown Newspaper Since 1910 ❖

87th Year, Issue 48

© 1997

December 26, 1997

Newark, Del. • 50¢

## THIS WEEK

### IN SPORTS

SPARTANS FINISH  
SIXTH IN MID-  
ATLANTIC  
WRESTLING. 13

### IN LIFESTYLE

PAIR OPENS  
RESALE  
STORE  
IN NEWARK. 8

### IN THE NEWS

DELCHAPEL  
CLEANUP  
DELAYED  
AGAIN. 3

DONATIONS  
WELCOME AT  
CHRISTINA  
SCHOOLS. 5

### INDEX

NEWS	1-5
POLICE BLOTTER	2
OPINION	6
LIFESTYLE	8
COMMUNITY	12
DIVERSIONS	10
CROSSWORD PUZZLE	9
SPORTS	13-17
PEOPLENEWS	11
OBITUARIES	18-19
CLASSIFIEDS	21-24



PHOTO SPECIAL TO THE NEWARK POST BY JAMES PETZAK

Shawn and Chris Bahm (baseball cap) and their cousin, Samantha, were among the hundreds of children who had Lunch with Santa at Holy Angels church hall last week. The parish's Parent Enrichment Program sponsored the event to help raise money for the church building fund. In addition to a visit and pictures with Santa Claus, parents and children enjoyed lunch, crafts and dancing to music from DJ Rockin' Rodney.

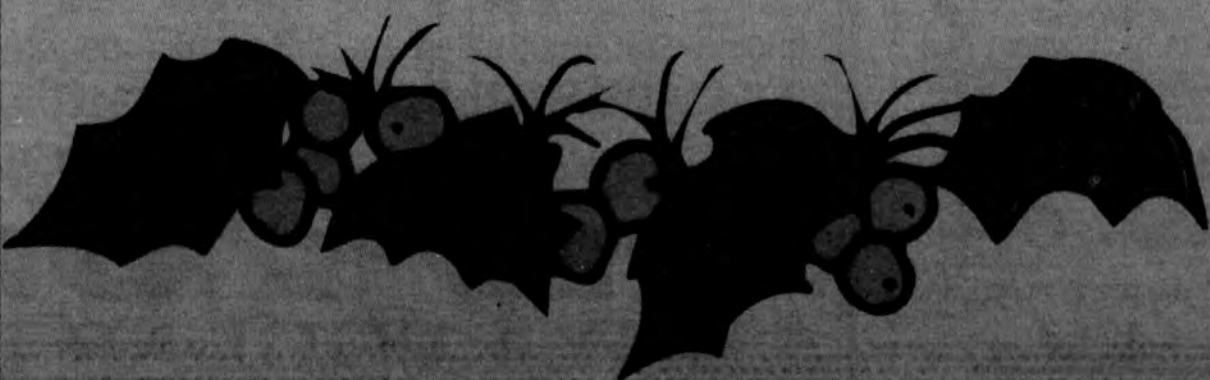

## Code approval probable

By MARY PETZAK

NEWARK POST STAFF WRITER

**O**N NEW YEARS' EVE, the much discussed and amended Unified Development Code will no doubt be approved by New Castle County Council.

At 10 a.m. on that day, council is scheduled to vote on whether to accept the code as written. But changes and compromises sought by various interest groups could continue right up until the last minute.

Even as amendments to the draft code, already under scrutiny since October, were released on Dec. 9, meetings were underway to modify it further.

In response to criticism that not enough time has been allowed for the public to review and understand the effect of proposed land use changes, an amendment was added to permit a landowner to petition for a zoning correction after the code passes.

However, this only applies to the landowner in the event it appears an

See UDC, 4 ▶

## Vandalism brings new lights

By MEGHAN AFTOSMIS

NEWARK POST CONTRIBUTING WRITER

**E**STABLISHING community pride and taking back the neighborhood are all goals set by community groups and city officials for Cleveland Heights located at Terrace Drive and Cleveland Avenue in Newark.

The Newark Housing Authority together with the city electric department has been working on installing vandal resistant lighting in the residential area after receiving a grant from the city for that purpose.

Manufactured in California, the new lights will replace existing ones, according to Betty Budd, executive director of the Newark Housing Authority. "They will be taller and therefore illuminate a wider area," Budd said.

Assistant electric director in Newark, Graham Bingham, explained, "The extra height 25 feet above ground instead of 14 feet, will make it difficult for the lights to be knocked out."

Bingham also said the lights will come with bulletproof shields that will fit over the light bulbs and the bulbs will be a higher wattage. "The bullet-

See LIGHTS, 3 ▶



## Shopper killed driving on Marrows Road

**A**n 83-year-old Newark woman was killed when she drove her car into the path of another vehicle on Marrows Road on Saturday, Dec. 20 around 1:35 p.m.

According to Newark Police, Ruby D. Vannoy of Ogletown Road in Newark was exiting the College Square Shopping Center onto Marrows Road south of Ogletown Road. Vannoy failed to yield the right of way to 20-year-old Amanda Stahl who was driving south on Marrows Road.

Vannoy was pronounced dead at Christiana Hospital. Stahl of Shenandoah Drive in Newark was treated and released at Christiana Hospital for knee and facial injuries.

## POLICE BLOTTER

### Malin's Market burglarized

On Dec. 18 around 5:25 a.m. police found that unknown persons had broken into Malin's Market on South College Avenue. Police said the unknown suspects broke the front window of the store with a rock and removed the cash register and the lottery ticket dispensing machine.

### Peddler's cash register taken

Sometime between 1 and 2:30 a.m. on Dec. 20 unknown persons broke into Peddlers Pit Stop Liquors on South College Avenue. Police said the front window was damaged and the suspects removed an undisclosed amount of money and the cash register.

### Loud music on Julie Lane

Newark police report that on Dec. 15 around 10:55 p.m. they responded to a noise complaint on Julie Lane. The officers could clearly hear the sounds of bass and drums across the street when they arrived. The 25-year-old resident was cited for a noise violation.

### Pellets fired at Winner Ford

Employees at Winner Ford on Cleveland Avenue told police unknown persons shot pellets at the business on Dec. 16 around 6 p.m. breaking a six by six foot window. A 37-year-old woman was sitting behind the window at the time but was not injured.

### Car damaged in Newark High lot

Sometime between 6 and 7:45 p.m. on Dec. 15 unknown persons damaged a 1995 Nissan Maxima parked at the lot at Newark High School. According to police, someone struck the front and rear doors on the passenger side causing small dents. The rear door on the driver's side was also "keyed" causing paint to be scraped off.

### Apartment residents cited for noise

Police cited two residents of an apartment on Center Street on Dec. 18 around 12:30 a.m. for noise. Officers said the residents had the TV playing a live music concert which could be heard in other parts of the apartment building. The residents were argumentative and uncooperative, according to police.

## University changes home purchase plan

**U**NIVERSITY of Delaware Trustees have scrapped the school's previous Mortgage Program for faculty and professional employees in favor of a new Home Purchase Assistance Program.

According to Maxine Colm, University vice president for administration, the new plan is easier for the university to administer. "In the Mortgage Program, the school actually underwrote a 30-year mortgage," said Colm. "It was a lot of time and money."

Under the purchase assistance plan, eligible employees will receive a one-time \$5,000 payment at settlement on a primary residence. "This is a tool to encourage recruitment of faculty and professionals from across the country in places like Michigan or California," said Colm.

Colm said University staff discussed the change with faculty before scrapping the old plan. "They are very comfortable with the change," she said.

The existing Mortgage program will be discontinued effective July 1, 1998, except for all eligible employees hired

prior to that date. These persons have the option of utilizing either the current program or the one-time purchase assistance.

Colm stressed that the 18-month-old Neighborhood Mortgage Assistance Program, open to any University employee, will continue to be in effect.

"That program is very user-friendly," said Colm, "and the new purchase assistance plan actually enhances it."

Instituted in February 1996, the university offers \$5,000 interest-free loans to any full-time employee who purchases a home in designated neighborhoods in Newark. If the employee maintains the home as a primary residence, the loans are forgiven at the rate of \$1,000 per year.

Employees who leave the university within two years from their date of settlement have to repay the balance of the loan.

"Eligible employees can actually take advantage of both the one-time assistance and the Neighborhood Mortgage program," said Colm, "resulting in a gift of \$10,000 toward the purchase of a primary residence if they live in it for five years."

## Wavelengths Styling Studio, inc.

280 E. Main Street of Newark

### 20% Off

any one service with this ad

OFFER GOOD UNTIL 1-31-98

(302) 266-9283

HAIR • TANNING • WAXING • MASSAGE • FACIALS • NAILS

## PET KARE

PETS AND SUPPLIES

Rt. 40 & 7 Governor Square Shopping Center

• Bear • 832-8775

### 20% OFF

BIRD CAGES

In Stock

WITH THIS COUPON

Cannot Be Used With Any Other Offers Or Prior Purchases • Expires 12-31-97

### FREE FISH

BUY THE FIRST FISH AT OUR REGULAR PRICE GET SECOND FISH OF EQUAL OR LESSER VALUE FREE

MAXIMUM \$10.00 FISH • WITH THIS COUPON Cannot Be Used With Any Other Offers Or Prior Purchases • Expires 12-31-97

### 20% OFF

AQUARIUM KITS

Includes Tank • Stand • Hood

WITH THIS COUPON

Cannot Be Used With Any Other Offers Or Prior Purchases • Expires 12-31-97

### 20% OFF

DOG BEDS

IN STOCK

WITH THIS COUPON

Cannot Be Used With Any Other Offers Or Prior Purchases • Expires 12-31-97

### \$3.00 OFF

ANY NON-FOOD PURCHASE OF \$10.00 OR MORE

WITH THIS COUPON

Cannot Be Used With Any Other Offers Or Prior Purchases • Expires 12-31-97

### 20% OFF

MIDWEST DOG CAGES

WITH THIS COUPON

Cannot Be Used With Any Other Offers Or Prior Purchases • Expires 12-31-97



**SPECIALIZING IN FOOD OF THE CHESAPEAKE BAY**

### New Year's Eve

Make Reservations Now For Dinner  
Serving 4-10 call for menu  
Music and Dancing For Your Pleasure  
9 PM - 2 AM

12 o'clock Toast and Complimentary Buffet

For The Person Who Has Everything  
Purchase A Swiss Inn Gift Certificate

Rt. 40 • Elkton, Md • (410) 398-3252

Everything you want to know.

Everything you need to know.

Every week.

Subscribe today! Enjoy convenient mail delivery. Just \$15.95 per year, in-county. Call 737-0724.

NEWARK POST

## BLUE HEN DINER



## Breakfast Special

### \$1.69

### All You Can Eat Homemade Chicken-n-Dumplings.....\$5.95

(includes soup or salad and dessert) - Open 24 Hours • 7 Days A Week

1108 S. College Ave. - (next to Comfort Inn)

Open 24 Hours • (302) 369-4163

## 10% OFF ANY REGULAR ENTREE

VALID ON GRAND OPENING DAY ONLY



## Can we help?

**Offices:** The paper's offices are located conveniently in the Robscott Building, 153 E. Chestnut Hill Rd., Newark, DE 19713. Office hours are 8:30 a.m. to 5 p.m. weekdays.

**Phone:** (302) 737-0724

**Facsimile:** (302) 737-9019

**e-mail:** newpost@dca.net

**On the Internet:** http://www.ncbl.com/post/

**To subscribe:** Call 737-0724 or 1-800-220-3311.

Cost is \$15.95 per year to New Castle County addresses. To begin a subscription, simply call.

**To place a classified:** Call 1-800-220-1230

**To place a display ad:** Call 737-0724.

**THE STAFF** of the *Newark Post* is anxious to assist readers and advertisers. Reporters, writers, editors and salespeople can be contacted as listed below:



**James B. Streit, Jr.** is the publisher of the *Newark Post*. He sets policies and manages all departments in the Newark office. Call him at 737-0724.

**Mary E. Petzak** is the associate editor. She leads the news staff and reports on government, education and police news. Contact her at 737-0724.



**Marty Valania** prepares the sports pages of this newspaper. The sports editor is seldom in the office, however, he checks in frequently. Leave messages for Marty at 737-0724.



**Julia R. Sampson** is the office manager and editorial assistant who processes most press releases. She prepares obituaries and the Divisions calendar. Contact her at 737-0724.



**Phil Toman** has been the paper's arts editor since 1969. Well-known in the arts community, he writes his weekly column from his Newark home. Leave messages for him at 737-0724.



**Stephen Westrick** is a general assignment reporter. He writes news and features, and often is seen covering local sports events. He can be reached at 737-0724.



**Other contributing writers** include Jack Bartley, Peg Broadwater, Elbert Chance, Chris Donahue, Marvin Hummel, Ruth M. Kelly, Patricia A. Koly, James McLaren, and Laura Sankowich. Leave messages for them at 737-0724.

**Tina Winmill** is the *Newark Post's* advertising director and manages the local sales team. She can be reached at 1-800-220-3311.



**Jim Galoff** services advertising clients in the south Newark, Bear, Glasgow and Routes 40/13 area. Call him at 737-0724.



**Mike Carney** sells ads in the greater Newark-Kirkwood Highway area. He can be reached simply by calling 737-0724.



**Natalie Coleman's** sales territory includes downtown Newark, Hockessin and surrounding areas. Call her at 737-0724.



**Linda Streit** is the advertising assistant. She can assist callers with questions about advertising rates, policies and deadlines. Call her at 737-0724.



**Other advertising reps** include Demps Brawley, Kay P. McGlothlin, Renee Quietmeyer, Jerry Rutt and Kim Spencer. Bonnie Lietwiler is the classifieds advertising manager. Her staff includes Kathy Beckley, Chris Bragg, Shelley Dolor, Jacques Minton, Sonni Salkowski and Nancy Tokar.

**Our circulation manager** is Bill Sims. **Tonya Sizemore**, left, handles *Newark Post* subscriptions. Call her at 1-800-220-3311.



The *Newark Post* is published Friday by Chesapeake Publishing Corporation. News and local sales offices are located in the Robscott Building, 153 E. Chestnut Hill Rd., Newark, DE 19713.

It is the policy of the *Newark Post* not to withhold from the public those items of information which are a matter of public record. All advertising and news are accepted and printed only at the sole discretion of the publisher.

Readers are encouraged to use the Opinion Page to speak their minds. Please remember: Letters should be thought provoking and concise. Letters deemed libelous will not be printed. We reserve the right to edit for clarity. Writers must include a telephone number so that letters can be verified before publication.

The *Newark Post* is a proud member of the Maryland-Delaware-D.C. Press Association, the National Newspaper Association and the Newark Business Association.



Maryland-Delaware-D.C. Press Association



**POSTMASTER:** Send address changes to: *Newark Post*, 153 East Chestnut Hill Road, Newark, DE 19713. Periodicals postage paid at Newark, Del., and additional offices.

# DelChapel cleanup delayed once again

**A**N ORDER entered by Newark Judge Loreto Rufo in March to demolish buildings and clean up the DelChapel Associates site on South Chapel Street received another setback this week.

According to Newark building director Junie Mayle, the trial for DelChapel's appeal of that Order was scheduled to begin on Dec. 18. However, Thomas Ruger, co-owner of the former Continental Fibre/Budd Company property, filed last minute motions with the court.

"The city has until Jan. 10, 1998, to file answers to the motions," said Mayle on Monday. "Then the (superior court) judge will set a trial date again."

Mayle said the repeated delays are very frustrating.

On March 5 of this year, Judge Rufo found DelChapel in violation of the terms of probation indicated in his previous Order of June 5, 1996. Rufo said at that time the demolition plan and schedule of two years proposed by Ruger was unacceptable. Rufo wanted the site cleaned up and cleared by September 1997.

DelChapel was also ordered to keep the fence around the property secure, maintain No Trespassing signs, and repair and maintain

all possible points of entrance into the structures.

The owners refused to comply with the demolition Order, and instead filed the appeal.

A 2.4 acre portion of the former industrial site is listed for sale. However, despite discussion with city officials, no plans have been filed for development there.

Architect Gunter Shaffer, chair of Downtown Newark's design committee, believes the entire property could be developed into student housing.

"There is not enough housing near the University of Delaware, for students who cannot, or do not wish to be, accommodated on campus," noted Shaffer at a recent civic meeting. "The rest don't disappear. They end up primarily on Elkton Road, causing more sprawl and traffic."

Shaffer said housing on South Chapel Street at the former factory site could mean more pedestrians and retail sales in the downtown area.

"Except for the Brownfields issues, people would want to live there," said Shaffer, referring to contamination on the property. "It's idealistic, maybe naive, but I believe housing

for as many as 1,000 students could go there."

According to Shaffer, at four to eight two-story units per acre, the site could hold up to a thousand people with ease; but the city would have to allow increased density.

Shaffer's concept would include use of a neo-traditional zoning with townhouses or duplexes and even corner stores. "There are ways to design so different types of housing are compatible with each other," said Shaffer.

Other benefits of the site, said Shaffer, include a possible greenway and bike access to White Clay Creek State Park along the old railroad line. "On the West Coast, communities have been doing this for years," said Shaffer. "If the city would help out with zoning and investment in lighting, landscaping and parks, those dollars could come back when the tax base increases."

Shaffer said it was not unusual to get payback of such investments in five years or so. "Increasing the number of units per acre, would also make the asking price of the property more reasonable," noted Shaffer.

Members of the Old Newark Civic League said they would also like the University of Delaware to provide funds and help for redevelopment of the site as student housing.

## Vandalism brings street lights to Cleveland Heights

### ► LIGHTS, from 1

proof shields were necessary because the bulbs were being shot out or smashed," said Bingham.

"It was very difficult and costly to keep replacing the lights," said Corporal David Martin with the Newark Police Department. "And this will be a more cost-effective plan in the long run."

Newark Police Chief William Hogan said the department hoped the lights would be a deterrent to the drug dealing found along the streets there in the past.

Bingham said he expects the lights to be installed right after the first of the year.

Last year, the police department also directed attention on the development with the Cleveland Heights Intensive Patrol program.

"The main focus is to have high visibility in the neighborhood to prevent crimes," Martin said. "The intent of the program is to get the residents to take an active role in taking back their neighborhood and to establish community pride."

Hogan added, "The police have invested their resources to make sure Cleveland

Heights is safe."

Martin said support from the residents and more communication between them and the police has been beneficial. "We encourage them to call us whenever they see any suspicious acts."

Hogan said the beginnings of a civic association for the neighborhood are also in the works for this spring. "The civic association would set up a communication network within the community and help establish a close relationship between the residents and police," Hogan said. "Nothing works better in a neighborhood than when the residents and the police come together."

On Monday night, Newark Police together with the Marine Corps Reserve, brought Santa Claus and Toys for Tots to kids in Cleveland Heights and other Newark neighborhoods in their annual holiday effort.

Children in Cleveland Heights will also benefit from a scout program developed by the Boy Scouts of America and funded by city grant money. The Urban Scouting Initiative is designed to assist at-risk youths to come to terms with conflicts and crises of growing up, in a sometimes hostile environment, according to Frederick Glock of the Boy Scouts of

America. Special topics covered in the program are drug abuse, child abuse, illiteracy and crime.

Despite these city initiatives, an effort to remove trash from the neighborhood has not proved so successful.

Newark Police Department applied for a grant this year in order to clean up the neighborhood, but received no money from the city for the program.

"The purpose of the Cleveland Heights clean-up initiative program was to do just that, clean up the neighborhood," Martin said.

According to the grant proposal submitted by Officer Curtis Davis, the program would have helped improve the appearance of the development by reducing or eliminating visible waste, trash and discarded car parts within the development.

The money would also be used for clean-up of the community park, demolition of a storage shed and removal of dangerous obstacles.

"If you clean up a neighborhood and make it nice, the residents will take pride in their community," Martin said, adding that the department will most likely be submitting their proposal again in the future.

**SUBSCRIBE !!!**  
**Call 737-0724**

**WE BUY YOUR DIAMONDS AND GOLD**  
**IMMEDIATE CASH PAYMENT**  
*Colonial Jewelers*  
116 E. Main St., Elkton, MD  
410-398-3100

**NO EQUITY, NO PROBLEM!**  
**BILL CONSOLIDATION**  
Up to 35K OR  
125% of Property Value  
☆ No appraisal  
☆ No application fee  
☆ No out of pocket expenses  
☆ 48 hour approval  
☆ Apply by phone  
Call today!  
1-302-832-1999  
*THE MORTGAGE CONSULTANTS, INC.*

**SUBSCRIBE TODAY!**  
IN-COUNTY MAIL Only \$15.95/yr.  
737-0724

## Cafe Tivoli II

ITALIAN RESTAURANT

Make your reservations now for New Years Eve at  
**Cafe Tivoli II Located in Peoples Plaza!**  
Enjoy an appetizer, salad, your choice of veal, chicken or seafood  
with a side of pasta, and a glass of champagne. Finish with  
coffee and dessert, all for only \$30.00 per person, or  
choose from our regular menu!

### PEOPLES PLAZA

(Banquet Room Available)

830 Peoples Plaza, Newark, DE

302-832-2272



## Happy Holidays

Like a good neighbor, State Farm is there.

**RICHARD J. ULBRICH**

Suite 103  
153 East Chestnut Hill Rd.  
Newark, DE 19713  
Off.: (302) 368-1216

STATE FARM INSURANCE COMPANIES  
HOME OFFICES: BLOOMINGTON, ILLINOIS





# Final hearing on Unified Development Code is lengthy

## Over 300 people attend meeting

By STEVE WESTRICK

NEWARK POST STAFF WRITER

**T**HE PLANNING Board of New Castle County held its final public meeting concerning the proposed Unified Development Code (UDC) on Dec. 16.

The council chamber in the Louis L. Redding City-Council Building was full, with over 300 people attending the meeting which lasted for six hours.

Citizens in favor of the code were given a chance to address the board first.

The president of Pike Creek Valley Civic League, praised the board for allowing civic input. "Too many times, in the past, civic associations and umbrella groups have been left out," he said. "But this time we have been allowed to make

a positive contribution."

A spokesman from the Barley Mills Civic Committee said the UDC will insure orderly progress in the county.

Representatives from various environmental groups, including the Society of Natural History in Delaware and Delaware Nature Society, spoke in favor of the code's protection of environmental resources.

Tony Marchio, School Superintendent of Appoquinimink School District, spoke in favor of a provision in the code which requires adequate space in nearby schools before developers are permitted to build.

The board had fought to prevent a loop-hole in the code which would have eliminated that provision.

"Since 1989 (the Appoquinimink district) has had a 75 percent increase in student population," Marchio said.

Marchio said the code can help the school districts by preventing the continued growth of enrollment. "We are not here in opposition to

growth," Marchio said. "We are here for responsible growth and that is something we have not seen in a long time in this county."

Seven citizens spoke in opposition to the provisions of the code regarding horses. "Horse ownership is being discouraged," said Janet Binkley of Farm House Lanes near Bear.

The code would require horse owners to have four acres of land, rather than the one acre now required. Also, owners would need a six-foot fence; be required to label any horse operation commercial if it brings in over \$1,000 in revenue; and limit special events to six each year.

"What is classified as a special event?" said Leona Young from Middletown. "Is a special event giving a child riding lessons?"

As in earlier public meetings, opposition to the code came from developers on the issues of sewers and impact fees connected to land value.

## UDC approval is expected

► UDC, from 1

error was made. Adjoining landowners, who may be dismayed by new uses in their vicinity, do not have the same right.

The requirement that a school certify that there is capacity for new development was amended to only apply to major subdivisions. Retirement communities are also exempt.

The Traffic Impact Study requirements, critical to linking land use and transportation, were amended to reduce the level of service needed to develop from C to D within a sewer service area.

At present, development cannot proceed in areas with level of service F or failing intersections until DelDOT or the developers themselves contract for improvements to raise the level of service to a D. Intersections with a D grading still have noticeable rush hour congestion and an average delay of 25 to 40 seconds, according to DelDOT.

The decision to continue the current law is among those drafted to encourage sewer hookups because of concerns about failing septic systems in developments.

According to the county executive's staff, it costs a homeowner with a failing septic system \$6,500 to hook into the county sewer sys-

tem. More critically, it costs the county \$12,000.

In the developments of Marabou and Rolling Meadows, taxpayers are paying \$1,167,000 and \$600,000 respectively to upgrade failed systems. Other additions to the county sewer system due to failed septic systems bring current costs to over \$4 million.

In an effort to recoup some of this cost in the future, the county also added a septic elimination fee with the recent amendments.

The present draft of the code will require a minimum density of one dwelling per two acres in subdivision for on-site septic use. In resource protection areas, only one dwelling per three acres will be allowed.

Outside subdivisions, lots not served by public water must be no less than one acre, while those hooked into the public sewers may be three-quarters of an acre.

County concerns about ground-water pollution and costs from failed septic systems is so great, that County Executive Thomas Gordon added incentives to bring already approved development into the fold.

Developers with plans previously approved for septic systems would be permitted to build on lots as small as one-half acre if they refile to use the sewer system instead. Plans already filed are exempt from the impending code changes, and developers taking advantage of the sewer provision would continue to be exempt from other requirements like school capacities, roads and impact fees for services.

Reportedly, there are more than 5,000 homes approved for development with septic systems in southern New Castle County.

Other recent amendments addressed developers and Maintenance Organizations. The property owner or developer must remain a member of the Maintenance Organization as long as they own any lot in the subdivision. Further, they are responsible for maintaining community open space until it is transferred to the corporation and control of the corporation transferred to the community's homeowners.

In response to claims from home buyers that they were not informed about a subdivision Maintenance Corporation before they took up residence in a community, developers are now obliged to do so prior to settlement.

The purchasers must sign a statement indicating they have received a copy of the maintenance declaration and bylaws.

County residents still wishing to review the proposed code changes and rezoning maps can do so at the Department of Land Use, 87 Reads Way in Corporate Commons near New Castle.

## GODWIN'S SHELL SERVICENTER



**OUR  
TECHNICIANS  
ARE  
ASE  
CERTIFIED!!**



**CALL US  
TODAY!  
368-4322**



**S. College Ave. & W. Chestnut Hill Rd., Newark**  
**SHOP HOURS: M-F 7:30-6 PM • SAT. 8-3 PM**



**Woody's**  
CRAB HOUSE



**CLOSED**

**Dec. 24 & 25  
Dec. 29 & 30**

MAIN ST., NORTH EAST, MD

**410-287-3541**

**CLOSED**

**January & February  
See You In March!**



# Christina District schools welcome end-of-year donations

By STEVE WESTRICK

NEWARK POST STAFF WRITER

**C**HARITABLE donations are a tax deductible consideration at this time of year that schools in the Christina School District would be glad to accept. However, Christina has a set criteria to decide which donations will be accepted and what school program they will be used for.

So, who decides if a donation is accepted? "That depends on the value," said Dr. Capes Riley, assistant superintendent for planning and facilities.

According to Riley, if the total value of a donation is \$500 or less, it may be accepted by the appropriate school principal or school program manager. If the value is over \$500, but less than \$10,000, it may be accepted by the School Superintendent. The Christina School Board must review the donations over \$10,000 and vote whether to accept it.

Criteria for acceptance include:

-Donations may not involve sig-

nificant costs to the district for installation or maintenance, nor any financial commitment of district funds.

-Donations must be appropriate and have a purpose consistent with the district policies.

-Donations may not place any restrictions on the district unless specifically approved by the Christina School Board.

-Donations must not initiate a program unless specifically approved by the Board.

-Donations of equipment and material must comply with safety standards of the district.

Riley said the person making the donation can make a suggestion or recommendation as to how to use the money or material. "However, (the suggestions or recommendations) have to be consistent with guidelines of the district," Riley said.

Riley said he had never denied a donation. Others in the district have.

In January 1996, Glasgow High School refused a donation of \$950. The donation came from Jim Baeurle owner of the Stone Balloon,

a bar on Main Street in Newark.

The money came from a non-alcohol teen night held at the bar. Baeurle wanted to hold one teen night a month, with some of the money going to local schools. However, Glasgow High School declined the donation on the ground that it was not a school-sponsored event and was beyond the immediate control of school officials.

Charles Hughes, principal of Etta J. Wilson Elementary School, said he also has refused donations.

"It's a thin line," Hughes said. "It's hard to say we can't use something when people want to do something good for the school."

According to Hughes, if a cash donation is made to his school he allows the Parent Teacher Association to accept and distribute the money.

However, he decides about material donations. "If the school can't use it, I try to be diplomatic about it, but I would deny it," Hughes said.

Riley noted all donations accepted by schools or the district become the sole property of the district.



NEWARK POST STAFF PHOTO BY STEVE WESTRICK

## A BROOKSIDE LIONS CHRISTMAS

(Left to right) Donald Benn Jr., Brittani Benn, and Cenise Wright bought a Christmas tree this year from Lion Luther Herman at the Brookside Lions tree sale on East Chestnut Hill Road in Newark. This year the Brookside Lions had 642 trees but only 43 were left as of Dec. 18.

# Newark Arts Alliance plans on painting the town

## Alliance benefits from city grant

By MEGHAN AFTOSMIS

NEWARK POST CONTRIBUTING WRITER

**A**BOTANICAL flower garden, surrealist motorists or friends walking down Main Street — one of these scenes may be coming to a wall near you as early as June.

The Newark Arts Alliance recently received a grant from the city of Newark in part to complete

two murals on Main Street. One mural was planned for the side of the Abbott's Shoe Repair building owned by Eric Mayer, according to Terry Foreman, Newark Arts Alliance staff person.

Artists will be asked to submit sketches of possible murals which a panel, including the owner of the building, will review, Foreman said. The artist selected by the panel will be paid \$500 to paint the mural.

"The idea was to create imagery that is creative and interesting," Foreman said.

"It will definitely be an arty thing."

In their proposal to the city, the Arts Alliance indicated three theme ideas for the painted mural. One theme would depict a group of friends talking and laughing as they

walk together down Main Street.

Another is of an artistic garden mural showing a garden courtyard scene. The third theme is of surrealist motorists driving invisible cars, holding steering wheels, and turning and signaling with their hands.

Part of the purpose of this mural is to attract attention to the entrance of the Newark Parking Authority lot behind the shoe store building. "A lot of people don't realize there is parking back there. The mural could subtly suggest that there is parking without being tacky," explained Foreman.

Transforming a concrete wall into a beautiful work of art, the mural would also make the area look less hard, Foreman added.

Mayer, approached about this idea almost a year ago, said recently

he has changed his mind and may use the wall for one of his tenants as advertising space.

Artist Bernard Felch, who has also done work for the Delaware Art Museum and the University of Delaware, will design the tiled mural which does not have a possible site yet.

Felch will hold a free two-day workshop, open to the public, in order to plan and create the design for the mural. Those attending the workshop will be asked to participate in completing the mural along with Felch, Foreman said.

A much more abstract work, this mural will depict the diverse faces of the Newark community, according to NAA fundraising chair Sally March. The goal is to have both projects finished by June, said Foreman.

The grant money will also go towards decorating Main Street and the Newark Shopping Center with barrels planted with flowers and vines. Small signs will be placed in the barrels with poetry or sayings on them, Foreman said.

## HOMEOWNERS

We can help you get the cash you need...even if you have less-than-perfect credit or have been turned down before.

**CommonPoint Mortgage**  
The Custom Loan Specialists

CALL TODAY...1-800-968-2221



## Creative Stuff

The Quality Art & Craft Supply Store

Craft supplies, Tole Painting, Fine Art & Children's Art Supplies

Creative kits for all ages

Free gift wrapping & gift certificates available

1304 Old Lancaster Pike (302) 235-1350  
Hockessin De (next to Harvest Market)  
Mon 10-4 T-F 10-7 Sat 10-4 Sun 12-4



Jan. 2 thru Jan. 11, 1998

THE PLAYHOUSE THEATRE

Prices range from \$32 - \$50  
A Subscription Selection  
DU PONT BUILDING • WILMINGTON DE 19801  
(302) 656-4401 or (800) 338-0881

# HAPPY NEW YEAR!

## Grotto Pizza

the legendary taste



# Opinion

EDITORIALS COLUMNS • PAGES FROM THE PAST • LETTERS

## Unified Development Code should be approved

**R**EADY OR NOT, New Castle County Council will vote to approve the Unified Development Code on Dec. 31.

We can't say that more time isn't need to study the first comprehensive changes to county land use in over 40 years. Even members of civic organizations who routinely review such plans throughout the year have complained about its complexity.

Average citizens interested in discovering how the new code will affect their property and their lives find the two-inch thick document plus amendments exceedingly daunting.

But we also can't say that another month or year will assure the perfect document.

County planners and officials have already produced 11 pages of revisions as a result of months of public meetings and hearings on the plan.

Those people who seriously want to read and understand the document have tried to do so. But some people will wake up and pay attention only when the changes go into effect and have a direct impact on their lives.

Delay at this point will only risk more ill-planned development above and below the C and D Canal. County council has said the new code can be amended later if needed.

Let's hold them to that and move ahead before another year, or decade, goes by in what ifs.

PER CHANCE

## Some things never change

By ELBERT CHANCE

NEWARK POST CONTRIBUTING WRITER

*And the manner in which we live, and that in which we ought to live, are things so wide asunder, that he who quits the one to betake himself of the other is more likely to destroy than to save himself; since any one who would act up to a perfect standard of goodness in everything, must be ruined among so many who are not good.*

**I**T IS DISTINCTLY OUT of harmony with the spirit of the holiday season to suggest that this quotation from Niccolo Machiavelli's early 16th century book, "The Prince", is as applicable today as it was 500 years ago.

The princes of contemporary society, whatever their vocation, are as ruthless and unprincipled as the Italian noblemen of Machiavelli's day, and their behavior mirrors the philosophy he espoused. Let's recall a few incidents of the last few months, all of which have received coverage in the major media.

We have been treated to a Congressional hearing in which the CEOs of almost every major tobacco company in America swore that they had no knowledge of any harmful effects of cigarette smoking. Within a short time, we learned that not only were they aware of harmful effects, but had been informed of them by their own researchers 40 years earlier in reports they had promptly suppressed.

When independent counsel Kenneth Starr requested records of work Mrs. Clinton had performed for the Rose law firm, he (and we) were initially told that the files had mysteriously disappeared. When they magically reappeared on a table in a White House hallway, no one could explain how they got there and Mrs. Clinton, widely recognized as a brilliant attorney, could barely remember the names of the clients for whom she had worked, let alone the specifics of their cases.

On the local scene, one of our state's most influential Republican leaders has been identified as the proponent of an election year ploy that Machiavelli surely would have admired. He offered to finance a scheme to lure Jesse Jackson into a 1970s presidential campaign and thereby draw votes away from the principal Democratic candidate. John Rollins' objective, we are told, was to ensure the election of his friend Richard M. Nixon, the incumbent.

When questions recently arose about Vice President Al Gore's visit to a Buddhist temple in California, a White House spokesman stated, without blinking an eye, that Mr. Gore had no idea that the monks with whom he met intended to thrust campaign contributions into his outstretched hand. This explanation reflects either some very sloppy work by the Vice President's staff or is one of the year's least believable disinformation campaigns.

Similarly misleading statements are delivered almost daily by the U. S. Postal Service. One official-looking envelope which arrived recently bore the words, "1997 Benefit Notification prepared for" and my name and address appeared in the glassine window. Upon inspection, the contents proved to be less beneficial to me than to the insurance company that had sent it.

Publishers Clearing House, the ballyhooed maker of millionaires through annual giveaways, has sent more than 40 advertisements since January urging me to purchase magazines and other merchandise. I have responded to none of these appeals, yet a November letter assured me that I had received it because my outstanding record placed me in a "select" group of customers receiving this "special" mailing. Since several of my neighbors with different purchasing records received the identical mailing, I con-



Chance

See CHANCE, 7 ►

## OUT OF THE ATTIC



Generations of Newark children confided their wishes to Santa Claus each December in his booth at the Newark Shopping Center. In 1986, seven-month-old Ashley Snyder didn't seem to mind sitting on Santa's lap for the very first time. Due to the closing of Woolworth's in the shopping center, the traditional visit was interrupted this year.

## PAGES FROM THE PAST

• News as it appeared in the Newark Post throughout the years

### ■ Dec. 27, 1922 Merry Christmas!

The Star over Bethlehem is the light of the world. Through the groping darkness of the Centuries and the shadows of History, the Ideals expressed and lived by the One whose birth we celebrate, are the supreme Hopes of civilization. Truly, Emerson was right when he said that an Institution was the lengthened shadow of one man, for Christmas, though Pagan in conception, is the Birthday of Christian civilization. And so long as we remember and celebrate that day, we need have no morbid fear of tomorrow.

### ■ Dec. 27 1972 U of D begins construction on insect research building

Ground breaking ceremonies were held Dec. 14 for a new U.S. Department of Agriculture Beneficial Insects Laboratory at the U of D. The 9,000 square foot building will be built by the university and leased to the Agriculture Research Service of the USDA.

Delaware has benefited from the university's past cooperation with the USDA Laboratory through the

development and distribution of a parasitic insect to control the alfalfa weevil. Successful results from research on the European corn borer could lead to control of that insect on 200,000 acres of corn produced in Delaware.

### Workers can earn more and still receive SS

Starting in 1973, people who are working while getting social security benefits can earn more but never lose more than \$1 in benefits for each \$2 earned, according to Myron Milbouer, social security district manager in Wilmington. "Under the new social security law, social security payments will be reduced by \$1 for every \$2 earned over \$2,100 in a year."

### ■ Dec. 25, 1992 Dear Santa... Here's what local kids are asking for this year

**Dear Santa Claus,**  
I know it is a little early, but I would like to tell you my most important gifts and my not so important gifts. So, here they are!  
My important: I would like to have my boyfriend back and if not his phone

number and address. My daddy to stop smoking, my most important thing. To see Santa Claus again, last time I saw you I was little and got scared. Please come.

Other gifts: a jeep of my size to ride. Another snake for my snakes new friend. A tree house that I can fit in. A big trampoline and last of all a balance beam.

Thank you for your time and as you say Ho! Ho!

Love Nicole of Newark  
**Dear Santa,**

I want to ask you some questions. 1. Are you really Santa? 2. Do you really get the presents? 3. Do you really write to me? 4. There's no such thing as Santa so who gives me the presents? 5. Do you have elves? 6. Do you really have reindeer?

Please tell the truth!  
From Sara of Newark  
**Dear Santa,**

I've been pretty good this year. Every once in a while me & my sister had a spat, but besides that it's been a perfect year.

The only thing I want for Christmas is a radio-controlled airplane or a mountain bike and a nice coating of snow for my mom.

This year could you please be a little more quiet on your landings?

Yours truly, Sean of Newark



## GUEST COLUMN

# Remember the true role of the court

By WILLIAM S. SESSIONS

SPECIAL TO THE NEWARK POST

IN THE MEDIA spotlight of high public interest trials, such as the Massachusetts au pair case where all parties issued multiple statements, day in and day out, and people picketed outside the Cambridge courthouse, it is important to remember the true role of the court and the judge who presides over the trial.

The true role of the judge is not to be a caricature in a made-for-television sitcom, where the viewer tunes in for entertainment and then

clicks to another channel. The true role of a judge is not to be reduced to a 25-second sound bite on the evening news. The true role of a judge is not to be shaped by pressure groups promoting a particular outcome.

Rather, the true role of a trial or appellate judge is to uphold the rule of law and ensure that justice is done. This principle is at the core of our democracy. This critically serious business requires that a judge protect the rights of all participants in a trial as well as the public interest. This principle is what has made the American legal system the most copied judicial system model in

emerging democracies around the world.

The judicial process requires time to unfold. It is deliberative and thoughtful, designed to ensure that all issues are carefully weighed and considered. It is designed to produce the truth. Without this careful and deliberate process, under the rule of law, the strong fabric that binds Americans together would fray and democracy would be weakened.

Judicial decision making, however, does not occur in a vacuum. Our judicial system is at work in the jury trial process when a jury considers the evidence and arrives at a verdict on the facts. The system is at

work when a judge conducts the trial and reviews the verdict of the jury in the light of the law, and again when the appellate court reviews the decision of the trial court. This dynamic system of judge, jury and appellate review is what makes American's judicial system so unique and effective.

As the world reacts to the decision of Massachusetts Superior Court Judge Hiller Zobel, Americans should understand that judges' decisions are not determined by the glare of the camera lights, nor as Judge Zobel put it, "by a plebiscite," nor by partisan pressure brought to bear on the jury or the

judge.

An independent judiciary is a necessary, vital and irreplaceable constant in the American Democracy, which continues to successfully evolve after more than 200 years.

That's our American system — and it works.

William S. Sessions is the chairman of the American Bar Association Special Committee on Judicial Independence. He is a former federal judge and former head of the FBI.

## LETTER TO THE EDITOR

Dear Editor:

State Rep. Pamela S. Maier  
R-Drummond Hill

As a college and high school level instructor, I have been asked by fellow teachers and public school parents to offer guidance concerning classroom discussions of religion during the holidays. The concern has been that some students are not being properly educated about holidays like Christmas and Thanksgiving due in part to teachers' misperceptions about how to handle religious topics in public school.

While I understand and respect the desire to refrain from violating the constitutional separation of church and state, let me assure you that teaching the history of Christmas, Passover, Hanukkah, Kwanzaa and other holidays does

not violate the Constitution. The court has spoken in favor of one's right to explain the religious history of holidays. Religious discussions and the use of religious symbols such as a cross, Menorah, Star of David, creche or other symbols that are part of religious holidays are permitted as teaching aids provided they are displayed as examples of the cultural and religious heritage of the holiday and are temporary in nature.

I join with school parents in my district and around the state in support of preserving holiday history and meaning. It is my hope that fellow educators will seek appropriate guidance, rather than shy away from, explaining the religious history of holidays to our children.

### The more things change, the more they stay the same

► CHANCE, from 6

cluded that I had been told two lies. I neither have an exceptional record as a purchaser nor have I been accorded special consideration by the company. I do suspect, however, that I still rank high on its sucker list.

There can be no question that much has changed since the 16th century. What hasn't changed is

human nature. Machiavelli could be commenting on contemporary America when he writes, "But men remain so simple, and governed so absolutely by their present needs, that he who wishes to deceive will never fail in finding willing dupes."

Perhaps most irritating is the fact that we know we are being duped, but lack the power to do anything about it.

### Special Holiday Public Skate

Dec. 29-Jan 2 - 1-3 PM

Including  
New Year's Day

## CAMP ICE STORM

Ice Hockey Camp/Goalie Camp - Dec. 31 &amp; Jan. 2 - Sign up Now!

## Learn 2 Skate

Next Session Begins January 8 - All Ages - Class Filling Fast/Sign Up Now!

## INHOUSE ICE HOCKEY

Next Session Begins January 6 - Ages 4-16 - Full Equipment Required

### 8 Week Classes Starting January 8

Learn to Skate • \$65

Ice Dancing • \$65

Freestyle Skating • \$99

Mini Figure Skating Camp - Dec. 29/30 10AM-1PM

Call 302-266-7782 for more information on

Birthday Parties - Private Rentals - Holiday Hours

\$4 Admission - \$2 Skate Rental - Marrows Road (Behind Newark Toyota)



Starts December 26 at 9AM • Open New Year's Day 10AM to 6PM



Baby Depot's Year-End Clearance

# SALE!

Get EXTRA SAVINGS off our already low prices, through Sunday, January 4th.

**Cotton Footed  
Playwear &  
2-Pc. Sets, \$9.99**

**\$10-\$50 off\***

original prices

**Selected  
Strollers**



Carriages,  
lightweights,  
& tandems.  
KOLCRAFT,  
EMMALJUNGA,  
GRACO, PEG PEREGO, & APRICA.  
Styles may vary by location. Intermediate  
markdowns may have been taken.

**\$5-\$10 off\***

our original low prices

**Selected  
Car Seats**

Infant seats,  
convertible seats,  
and toddler seats  
from Evenflo  
and Century.  
Styles may vary by location.



**\$12-\$20 off\***

our original low prices

**Selected Travel  
Systems**



Combines  
Carrier/Stroller/  
Car Seat in one.  
Styles may vary  
by location.  
Intermediate  
markdowns  
may have been taken.

\* Depending on item you buy.



**\$15 to \$85 OFF\***  
our current low prices!

**child craft**

**FURNITURE**

Hand-selected materials. Timeless styling.  
Meticulous craftsmanship. Special orders included!

★ **Selected Coordinated Baby Bedding & Accessories**

**30% off**

our current low prices on Kidsline, Lambs & Ivy,  
Quiltex, Simmons, NOJO, Red Calliope, & more.

★ **Selected Travel Playards**

**\$10-\$20 off\***

our original low prices.  
From Graco & Evenflo.

Styles may vary by location. Intermediate markdowns may have been taken.



★ **Furniture Floor Models & Discontinued Items**

**10%-20% off\***

our original low prices.  
Includes cribs, dressers, & changing tables.  
SUPER VALUES!

★ **Selected Walkers & Entertainers**

**\$7 off**

our current low prices.  
Styles may vary by location.



Major credit cards accepted. Approved personal checks accepted with proper ID.

We're More Than Great Coats!

www.bcfdirect.com

# BABY DEPOT at Burlington Coat Factory

Not affiliated with  
Burlington Industries

Christiana

University Plaza, Rte. 273 & Chapman  
1/2 mile from I-95, exit 3 • (302) 369-8201

Open  
every day  
including  
Sunday

## SUBSCRIBE TODAY!

Don't miss a single issue of your community's hometown journal.

Enjoy convenient mail delivery and excellent savings!



# Lifestyle

RELIGION • PEOPLE • DIVERSIONS • THE ARTS

## NEWARK OUTLOOK

### The perfect holiday gift

■ This weekly feature on the Lifestyle page is authored by the staff of the Newark-based Cooperative Extension Service.

**I**F YOU ARE anything like I am, you still have some gifts yet to buy. Our tree is in the stand but very bare at the moment. Every year it seems a little bit harder to finish all the preparations for this wonderful holiday. Sometimes, the rush to get it all done and find those perfect gifts causes us to neglect an important gift to ourselves and our families...safety.

At a press conference on December 15th, the US Consumer Product Safety Commission (CPSC) reported that in 1996, toy related injuries led to 13 deaths and more than 140,000 hospital emergency room visits nationwide. Deaths are always a tragedy,

especially when they are preventable. Chairman of the CPSC, Ann Brown, cautioned consumers, "It is important for shoppers to take the time

to read age-appropriate labels when choosing toys. This information can save a child's life." The CPSC published a new pamphlet, "Toy Safety Shopping Tips." The pamphlet should be available in stores but is also available on CPSC's web site, <www.cpsc.gov>. Basically, toys need to be developmentally appropriate to suit the skills, abilities, and interests of the child.

Toy safety is not the only item that needs our attention during the holidays. The CPSC also issued a press release recalling curtains-style holiday lights that may cause an electrical shock. The 1.5 million sets of curtain-style, indoor/outdoor lights have electrical wiring that can pull out from the splicing connector of the lights, producing an electrocution hazard. To check to see if you have any of these lights, check for the names, "Curtain," "Icicle," and "Wonder Lights". These miniature lights come in strings of clear and multicolored bulbs, and have white or green wires. They were sold in strings of 100 or 150 lights, in boxes containing one string, and sets of three or more strings. According to Underwriters Laboratories (UL), unauthorized holographic labels are on each string or near the plug. Consumers should stop using these lights immediately, and return them to where they were purchased, or contact CISC's toll-free hotline at 800-638-2772.

There are other safety precau-

See OUTLOOK, 11 ▶



By Cindy Genau



NEWARK POST PHOTO BY PEG BROADWATER

Jennie Lynch and Kathy Johnson, both of Newark, opened their resale business on Old Baltimore Pike in May.

## 'Lucy and Ethel' open new resale business on Old Baltimore Pike

By PEG BROADWATER

NEWARK POST CONTRIBUTING WRITER

**M**OST OF US HAVE seen I Love Lucy reruns and laughed as Lucy and Ethel got themselves in and out of predicaments. A new business on Old Baltimore Pike called Lucy and Ethel's Craft and Resale Shop mimics some of the show's hairbrained ideas that worked.

Jennie Lynch (Lucy) and Kathy Johnson (Ethel), both of Newark, opened their business in May. That was just two months after Lynch came up with the idea at her husband's prodding, because she was always doing crafts at home. She previously had a cleaning business for nine years so the thought of another business was not far fetched.

The name Lucy for Lynch originally started while running her cleaning business. She was never afraid to take on big jobs and would sometimes get herself and her staff in over their heads. But, they would tackle the job anyway. One of Lynch's workers began calling her Lucy after one of those incidents.

Lynch originally thought of going into business alone but then thought of Johnson, her "crafty" creative neighbor. Johnson had never thought of her own business before. "We talked about the possibility of a business and then I went to see my brother in Florida," said Johnson.

Lynch was home buzzing with plans when she received a fruit basket from Florida signed "Ethel." She knew then Johnson was interested. Lynch was on her doorstep the

day Johnson got back from vacation.

Everything snowballed from there. The property they wanted became their's even though there were several others interested in it. After signing the lease, they got busy on the building which needed a lot of work and clean up.

"Neither of us are afraid to work or afraid to do something we haven't done before," said Lynch, although she admits they could be more businesslike.

**"We knew we had to change gears."**

**JENNIE LYNCH**  
CO-OWNER OF LUCY AND ETHEL'S

One of the first things recommended the Delaware Small Business Development Center is writing a business plan which Lynch and Johnson did not do.

Johnson said they will be contacting the SBDC to help them set up some things that probably should have been done from the start. "We just didn't have time," said Johnson as both ladies laugh. "We're definitely going to look into it."

"That's the way a lot of the stuff has gone," said Lynch. "We end up laughing so hard in predicaments."

She admits she is the one with zany ideas

and Johnson really is like Ethel from the show. "We are a good balance for one another," added Johnson.

They are expanding to a building next door which will be called "Ricky and Fred's." More room is needed to display the overflowing inventory ranging from knickknacks to household items and furniture of the past, present and future.

Although their whirlwind business venture has exceeded their expectations, Lynch said, "We wouldn't recommend anyone doing what we did."

They started off the business with 20 consignors. After three months they went strictly with items they obtained through auctions, estate sales and sometimes donations. "The consignors were making more than we were. We knew we had to change gears," they explained.

Meeting another dealer at an auction proved to be just what the duo needed. He helped them learn the ropes of the auction circuit which can be tough. They are learning as they go and have books to help them identify various items.

"We like helping people and those who are just setting up housekeeping," said Lynch. "The best part of the business is the hunt for items for our customers."

According to John Osoniach, director of training, the Delaware SBDC has many resources available to the small business owner. In addition to computers and reference material, they hold classes for a nominal fee in their facility in Wilmington. Close to 4,600 people have taken advantage of the free services. For information, call 571-1555.



## NEWARK POST ❖ CROSSWORD PUZZLE

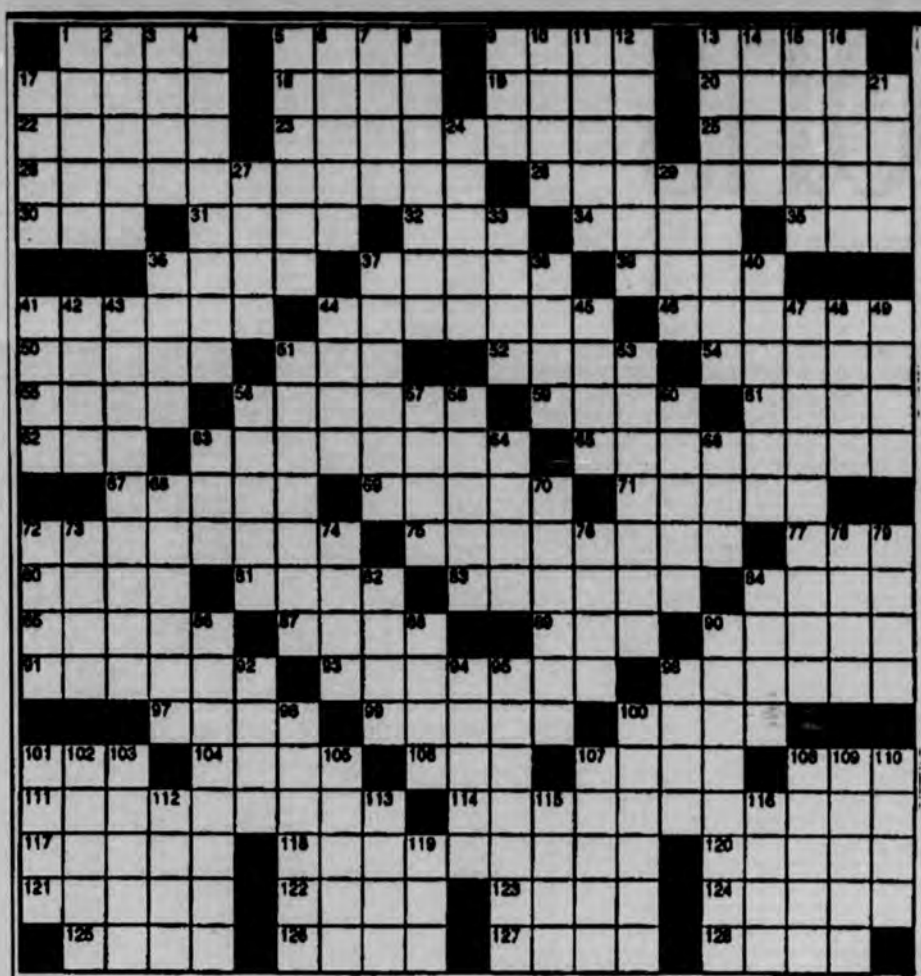

## Super Crossword

ACROSS	energetically	Plains	Judges	40 Obliquely	catfish
1 Neg, nag,	50 Investigative	91 Not ours	2 Strict	41 — mater	79 Part of B.A.
5 D Urberville	51 Round or	93 Regain one's	3 Mannettes	42 Beloved	82 Proofreader's
lass	mount starter	health	3 Seamstress	43 River rising in	mark
9 Go to the	52 Word of woe	86 Engenders	4 Doctors'	Great Slave	84 Weight
mail	54 Winter	97 Meadow	clients	Lake	allowance
13 Engrave with	forecast	99 DDE's home	6 Warning	44 Russian	86 Sultry
acid	55 Cooking	state	signal	council	88 Cooling
17 Island group	spice	100 Dry, as wine	8 Element in	46 Droops in	desserts
north of	56 Branching	101 Political	moral	the middle	90 Repulsive
Tonga	59 American	Incumbents	philosophy	47 River feeding	92 Stolen goods
18 Native	author/critic	104 Muni or	7 London fog?	the Ohio	94 Kind of daisy
American	61 Christie or	McCartney	8 Eden invader	48 Chateaux	95 Redgrave of
19 Gypsy	Karenina	106 Capitol VIP	9 Kind of	Home	the theater
20 Sert's forte	62 It landed on	107 Loton	sailing ship:	49 Greenland	98 Forehead
22 Pinder, for	Ararat	Ingredient	abbr.	settlement	99 Put forward
one	63 Washington	108 Chew the fat	10 Broadway	81 Highly	an opinion
23 River flowing	crossed it	111 Alabama	musical	seasoned	130 Swells with
to Hudson	65 Long river in	river	11 Kukle's friend	sauces	fluid
Bay	Georgia	114 Missouri	12 Jal alai	53 Medium's	101 — girl?
25 Valuable	67 — Gay;	River feeder	13 Retired from	seasons	102 Observes
dark wood	historic plane	117 Uncomplaining	active duty	56 Kind of race	103 Struck
26 Huckleberry	69 Contemptible	ing one	14 Wind	57 Siamese	heavily
Finn's river	person	118 River rising	Instrument	measure	105 The original
28 U.S.-Mexico	71 Nick of	in Big Stone	15 Hag	58 Lake, port	"Scarlett"
border river	Hollywood	Lake	16 Members of	and canal	107 Asian
30 Bat wood	72 Unobstructed	120 Being in debt	the crew	60 Call forth	mountain
31 TV soap star	view	121 Sicilian	17 Intoxicating	63 June beetle	system
Bredon	75 River to the	volcano: var.	plant juice	64 Nine: comb.	108 — My Way?
32 Guido's	Ohio	122 Potent or	21 Cornucopia	form	109 Baxter and
highest note	77 Mrs. in	puncture	used in soap	66 Like a pub	Bancroft
34 Reticule	Madrid	starter	24 Eyelashes	drink	110 Asks for
36 Dangerous	80 Cutting tool	123 Attack the fly	27 Broadway hit	68 Existing in	charity
curve	81 Carline cries	124 Rich sources	signs	the intellect	112 Twining
38 Presently	83 Construction	125 Blind	29 Flatter	70 Public	stem
Game bird of	serviceman	126 — Hamilton	effusively	warehouses	113 Sicilian
the marshes	84 Russian	Women?	33 Town on	72 Actor's	tourist town
39 Pet of Nick	despot	(1941 movie)	17 Across	portion?	115 Makes
and Nora	85 Bonnie of	127 Sale	36 Military	73 Esau's wife	meadow
41 Recognizes	songdom	condition	assistant	74 On —	sounds
as valid	87 Wife of Siva	128 Cake	37 Goat	(equivalent	116 Small
44 Selects for	89 Footlike	ingredients	antelope	to)	branch
special duty	organ	DOWN	38 Logan or	76 Above, in	119 — picker
46 Work	90 Lakes or	1 Moslem	Fitzgerald	Aachen	(overly fussy
				78 Electric	one)

Everything you  
want to know.Everything you  
need to know.

Every week.

Subscribe today!  
Enjoy convenient  
mail delivery. Just  
\$15.95 per year,  
in-county.

Call 737-0724.

NEWARK  
POST

Best Value Ever At Furniture Solution



SAVE 25% TO 60%

on our biggest offering  
of spectacular home gift  
ideas with the new styles & superb  
values you simply won't find anywhere else!

NO INTEREST NO PAYMENT

UNTIL JANUARY 1999!!!

Fill your rooms with seasonal hospitality! Give home-loving gifts they'll  
remember every day of the year! It's easy, and never more affordable. Choose  
from a breathtaking selection of stylish sofas, sleepers, chairs, lamps, mirrors  
and more. Sale priced and yours for absolutely nothing until 1999Furniture  
SolutionOn Route 40  
1890 Pulaski Highway  
Bear, DE  
(Next to Fox Run Shopping Center)  
302-836-6000Fox Run  
Shopping  
Center

Route 40

Route 72



# Diversions

THEATRE • EVENTS • EXHIBITS • NIGHTLIFE • MEETINGS

## ■ DECEMBER 26

**CONCERT** 9:30 p.m. Christine Havrilla will be performing at the Iron Hill Brewery and Restaurant, Newark. For information, call 888-BREW.

## ■ DECEMBER 27

**FABULOUS FABLE FACTORY** Candlelight Music Dinner Theatre's (Ardentown) 24th production in its children's luncheon theatre series. For reservations and information, call 475-2313.

**DINO DAYS** noon and 2 p.m. The Delaware Museum of Natural History Winter Children's Dino Days Festival and Dinosaur Parade featuring numerous dinosaur activities and programs will be held at the museum. For information, call 738-9386.

**THE FIRE ESCAPE** 7 p.m. to midnight, Sundays. Christian nightclub at Perceptions in the College Square Shopping Center, Newark.

**FABULOUS FABLE FACTORY** Candlelight Music Dinner Theatre's (Ardentown) 24th production in its children's luncheon theatre series. For reservations and information, call 475-2313.

**DINO DAYS** noon and 2 p.m. The Delaware Museum of Natural History Winter Children's Dino Days Festival and Dinosaur Parade featuring

numerous dinosaur activities and programs will be held at the museum. For information, call 738-9386.

## ■ DECEMBER 29

**FABULOUS FABLE FACTORY** Candlelight Music Dinner Theatre's (Ardentown) 24th production in its children's luncheon theatre series. For reservations and information, call 475-2313.

**DINO DAYS** noon and 2 p.m. The Delaware Museum of Natural History Winter Children's Dino Days Festival and Dinosaur Parade featuring numerous dinosaur activities and programs will be held at the museum. For information, call 738-9386.

## ■ DECEMBER 30

**A GARDNER'S CHRISTMAS** call for times. Seasonal music, sing-alongs and more is being held at Longwood Gardens, Kennett Square, Pa., through Jan. 4. For information, call 610-388-1000 ext. 451.

## ■ DECEMBER 31

**CONCERT** 9:30 p.m. The Deb Callahan Band will be performing at the Iron Hill Brewery and Restaurant, Newark. For information, call 888-BREW.

## ■ JANUARY 1

**U of D PLAY** "Two Gentleman of Verona" will be presented through January by the Professional Theatre Training Program at UD. For show times

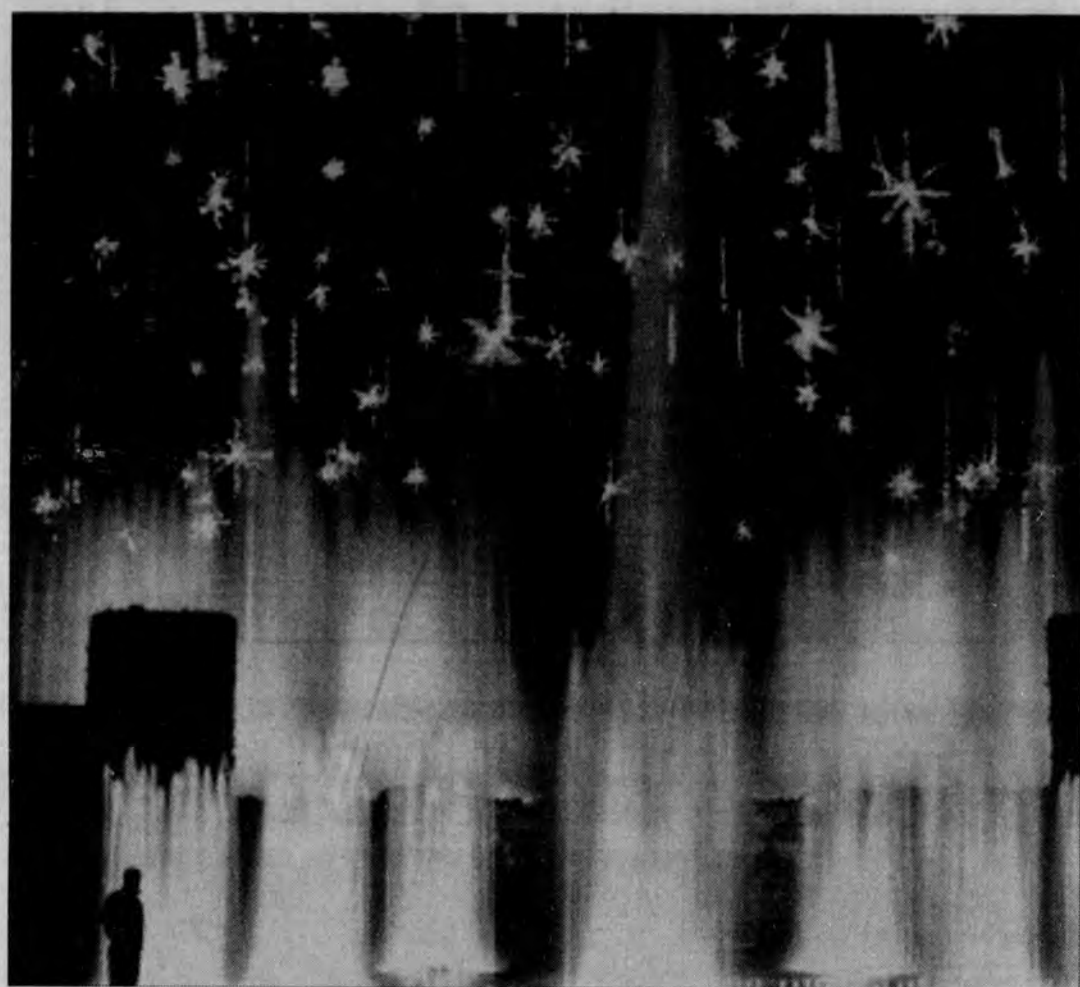

Despite winter's chilly temperatures, 750 fountains rocket skyward in the Open Air Theatre during A Gardener's Christmas at Longwood Gardens, Kennett Square, Pa.

The fountains dance to the Waltz of the Snowflakes each half hour beginning at 11 a.m. (weather permitting). After dark, 5 to 9 p.m., starry snowflakes and icicles sparkle in the trees.

**A Gardener's Christmas** runs through Jan. 4. The gardens are open every day 9 a.m. to 9 p.m. Admission: \$2 to \$12. For information, call 610-388-1000.

SUNDAY  
28

## MEETINGS

### ■ DECEMBER 26

**INTERNET TRAINING** 1 to 2:30 p.m. The Easter Seal Society is offering an Internet training class at the Easter Seals Tech Center, Read's Way, Building 22, New Castle. For information, call 324-1326.

### ■ DECEMBER 27

**POST-POLIO SUPPORT** 11 a.m. The Post-Polio Syndrome support group will be meeting at the Easter Seal offices, New Castle. For information, call 454-1355.

### ■ DECEMBER 28

**ZEN MEDITATION** 7 p.m. The meeting for the Zen meditation group will be meeting in the Fellowship Hall, Unitarian Universalist Fellowship, Newark. For information, call 368-2984.

### ■ DECEMBER 29

**NEWARK ROTARY CLUB** 6:15 to 7:30 p.m. The Newark Rotary Club will hold the meeting at the Holiday Inn, Newark.

For information, call Jim Streit at 737-0724 or 737-1711.

**CHORUS OF THE BRANDYWINE** 7:30 p.m. The Chorus of the Brandywine will hold its meeting at the MBNA Bowman Conference Center, Newark. For information, call 369-3063.

**NCCo STROKE CLUB** noon. A meeting for the New Castle County Stroke Club will be held at the Jewish Community Center, Talleyville. For information, call 324-4444.

**SCOTTISH DANCING** 8 p.m. Scottish country dancing will be offered at St. Thomas Episcopal Church, South College Avenue, Newark. For information, call 453-1290 or 774-2415.

### ■ DECEMBER 30

**QUIT SMOKING?** 6:30 to 7:30 p.m. Need a little support to quit smoking? A support group for smokers trying to quit will be held at the Visiting Nurses Association, New Castle.

For information, call 324-4227.

### ■ DECEMBER 31

**WOMAN TO WOMAN** 9 to 11:15 a.m. and 6:30 to 8 p.m. A woman to woman Bible study will be at the Glasgow Reformed Presbyterian Church, Route 896, Bear. For information, call 834-4772.

### ■ JANUARY 9

**SQUARE DANCING** 8 to 10:30 p.m. The 2x4 Square Dance Club will hold its Plus level square dance at Wilson School off Polly Drummond Rd. For more information, call 239-4311.

**WORKING WOMEN'S FORUM** 8 a.m. to 12 noon A forum entitled Balancing Work and Family Responsibilities will be cosponsored by the Delaware Commission for Women and the Agenda for Delaware Women at Delaware Technical & Community College. For more information, call 761-8005.

and ticket information, call 831-2204.

### ■ JANUARY 2

**CONCERT** 9:30 p.m. Alfie Moss will be performing at the Iron Hill Brewery and Restaurant, Newark. For information, call 888-BREW.

### ■ JANUARY 3

**ANIMAL TRACKS** 10 a.m. Reading animal tracks and signs at Flint Woods, Brandywine Creek State Park, Greenville. Cost: \$2 per person. To pre-register, call 655-5740.

### ■ JANUARY 9

**CONCERT** 9:30 p.m. Vic Sadot's Planete Folle Band will be performing at the Iron Hill Brewery and Restaurant, Newark. For information, call 888-BREW.

**CLICK!** 7 to 9 p.m. A juried show of photography at the Art House, Delaware Avenue, Newark. Exhibit runs through Feb. 14. For information, call 266-7266.

### CONCERT 8 p.m.

The Mendelssohn String Quartet, with guest artists Donald Weilerstein and Joel Krosnik will perform in Loudis Recital Hall, Amstel Ave. and Orchard Rd., Newark. Tickets \$15 to \$6. For information, call 831-2577.

**WINTER BIRDS** 8 a.m. Bundle up for a hike searching for the winter birds of Brandywine Creek State Park, Greenville, and then enjoy a hot breakfast. Cost: \$3 to \$5. To preregister, call 655-5740.

### ■ JANUARY 11

**EMERGING ARTISTS CONCERT** 2 p.m. String quartets featuring young professional chamber musicians will perform in Loudis Recital Hall, Amstel Ave. and Orchard Rd., Newark. For information, call 831-2577.

## EXHIBITS

**A HISTORICAL LOOK AT THE CHRISTMAS TREE** A nostalgic holiday exhibit "Christmas Delaware Style: A History of the Christmas Tree" will be on display at the Delaware History Museum, Market Street Mall, Wilmington. The exhibit will run through Jan. 10 Tuesday through Friday, noon to 4 p.m. and Saturday, 10 a.m. to 4 p.m. For information, call 655-7161.

## To CONTRIBUTE...

"Diversions" is compiled each week by Julia Sampson.

Contributions are welcome but must arrive at our news office at least two weeks prior to publication. Mail to: "Diversions,"

Newark Post, 153 East Chestnut Hill Road, Newark, DE 19713, or facsimile 737-9019.

SATURDAY  
10





By James C. McLaren

Now back home at North Pole  
For a leisurely stroll;  
Elves and Santa were tried of sleighing.  
Reindeer loll in their stalls  
After slippery falls.  
What a joy all this positive neighing!

Santa's Christmas was weird:  
Candy canes stuck to beard,  
Sneezed in flue, then stubbed toe on a brick.  
His reindeer were sassy  
Elves noisily brassy.  
Fewer Ho-Hos from jolly Saint Nick.

Why do toys face a happy future?  
They're not tied to the present.

When does a festive log feel strange?  
When he makes a fuel of himself.

The lack of snow need never deter one's  
festive zestfulness.

At holiday times it is not imperfect for a grammarian  
to feel tense.

## Cadet Bellman

Justin M. Bellman, son of Mr. and Mrs. Michael Bellman of Newark, recently completed six weeks of new cadet training at Valley Forge Military Academy and College.

He was also recognized for his achievement by Rear Admiral Virgil L. Hill Jr., USN (Ret.), president of the school.

## Vitale inducted into honor society

Melissa Vitale, daughter of John and Christine Vitale of Newark, has recently been inducted into the Alpha Epsilon Delta honor society at Franklin & Marshall College, Lancaster, Pa.

AED is a national honor society for students preparing for careers in medicine and other health professions.

Vitale is a 1995 graduate of Newark High School.

## Sloan honored

Helen Sloan, a longstanding advocate for arts education and the widow of American painter John Sloan, was honored with the University of Delaware's Medal of Distinction.

Sloan has given the University works on paper by 19th-century European artists and American artists. She has also been active in working with the University's

degree candidates.

The University's Medal of Distinction is presented to individuals who have made humanitarian, cultural, intellectual or scientific

contributions to society, have achieved noteworthy success in their professions or have given significant service to the community, state or region.



Helen Sloan receives the University of Delaware's Medal of Distinction from University of Delaware President David Roselle.

## Some last minute holiday gift ideas

### ► OUTLOOK, from 8

tions we need to be aware of.

For a quick reminder, here is a short holiday checklist: artificial trees should have dust removed to avoid making it more flammable; check a live tree to make sure it is in a sturdy water-holding stand and full of water; examine all lights for cracked bulbs and exposed wires; unplug lights, window candles and other decorations before retiring at night or leaving for the evening; avoid using the fireplace as an incinerator for holiday wrappings; keep stockings well away from the heat and flame of a fire; after holiday parties check your home for smoldering cigarettes; be sure to check smoke detectors and fire extinguishers monthly.

Most importantly—make sure you and your family buckle up properly every time you ride in the car. The value of this season for me is having the time to relax and enjoy the company of family, friends and co-workers.

Taking time to think of safety will help ensure their company. Blessings of the season to all.

## We Now Deliver!

Minimum order for delivery: \$15.00  
\$1.00 Delivery Charge

<b>4 FREE BAGELS</b> <small>WHEN YOU BUY 1 DOZEN AT REGULAR PRICE</small> <small>Not to be combined with other offers. Valid at Fox Run Location.</small>	<b>BUY ONE SANDWICH AT REGULAR PRICE, GET THE SECOND OF EQUAL OR LESSER VALUE FOR HALF PRICE</b> <small>Valid at Fox Run Location Only.</small>	<b>2 FREE BAGELS</b> <small>WHEN YOU BUY 6 AT REGULAR PRICE</small> <small>Not to be combined with other offers. Valid at Fox Run Location.</small>
---	--	---

138 Fox Hunt Drive • Fox Run Shopping Center  
 Bear, Delaware 19701  
 Phone: 832-7334 Fax: 832-7336

## NEWARK TROPICALS

### NEW YEAR'S DAY SALE 9 AM - 1 PM ONLY

25% OFF

ALL FRESHWATER FISH  
ALL SALT WATER FISH  
ALL SALT WATER INVERTS  
ALL DRY GOODS

Excluding Feeders, Tank Set  
Ups (Tank, Hood, Stands)  
Live Rock \$5.99/lb.

Augusta Square Center

Rt. 4, Chestnut Hill Rd., Newark, DE 19713

Hours: Mon.-Fri. 10 AM - 8 PM • Sat. 10 AM - 6 PM • Sun. 12 Noon - 5 PM

(302) 731-0804

**Answers to Super Crossword**

CARP	TESS	SHOP	ETCH
SAMOA	OYOE	GALE	MURAL
ODIST	CHURCHILL	EBONY	
MISB	STIPPL	RIORANGE	
ASH	ERIC	ELA	ETUI
ESS			
ANON	ENTPE	ASTA	
ADWITS	DETAILS	MUSTLE	
LEADS	SUR	ALAS	SLEET
MADE	RAMOSE	AGEE	ANNA
ARK	DELAWARE	SAVANNAH	
ENOLA	SWINE	NOLTE	
PANORAMA	KENTUCKY	SAA	
ADZE	VIRAS	SEADGE	TSAR
HATVI	SANI	PES	GREAY
THINGS	RECOVER	BREEDS	
COWD	TEXAS	BRUT	
TWO	PAVE	BEN	ALOE
GAB			
TOMT	GOOE	YELLOWSTONE	
BYONG	MINNESOTA	OWING	
MEINA	TONT	SWAY	MINES
BEEN	THAT	ASIS	EGGS

## DO YOU KNOW A LAWYER IN THE AREA?

YES

MacGray  
& Associates

The law firm of MacGray & Associates is in Bear to serve you. We are not just a branch of a larger firm. Our only office is conveniently located on Route 40 East, 1/4 mile west of the Route 7 interchange, in the Geissler Park Professional Building.

We offer the following legal services:

PERSONAL INJURY  
BUSINESS LAW  
ESTATE PLANNING AND SIMPLE WILLS  
PERSONAL BANKRUPTCY AND DEBT  
RENEGOTIATION  
REAL ESTATE TRANSACTIONS

CALL 832-1672 for a free initial consultation with one of our attorneys

MacGray & Associates  
Attorneys & Counselors at Law  
Geissler Park, Suite 356  
1218 Pulaski Highway  
Bear, DE 19701

(302) 832-1672  
Facsimile: 832-1674  
E-Mail: GTQL11A@prodigy.com



**Gift ideas for seniors**

Gift certificates for classes in Delaware Technical and Community College's Senior Link program are being offered for \$50 from the Stanton/Wilmington Campus. The certificates will allow recipients to enroll in any of the special Senior Learning Link classes offered during the spring semester. Classes start in January and run through May. For information, call 571-5313.

**Consumer web site**

An internet site to federal con-

sumer information resources can be accessed at [www.consumer.gov](http://www.consumer.gov). The site, named U.S. Consumer Gateway, offers information by subject rather than by federal agency.

Featured is Scam Alert! with information about law enforcement efforts and tips on how to avoid fraud.

The web site is a cooperative effort among federal agencies.

**Tree recycling in state parks**

The Delaware Division of Parks and Recreation in cooperation with

the Forestry Section will have the 7th Annual Family Christmas Tree Recycling Program. And it's free!

The program is available to all Delaware residents. Last year 9,000 trees were chipped up and used on park trails. Residents may drop off their trees at four local parks Friday, Dec. 26, through Monday Jan. 19, 1998 from 8 a.m. to sunset.

New Castle County drop off sites include: Bellevue State Park, 800 Carr Rd., Wilmington; Brandywine Creek State Park, Adams Dam Road, Wilmington; Lums Pond State Park, 1068 Howell School Road, Bear; White Clay Creek State Park, 425, Wedgewood Road, Newark.

**American Legion contest in January**

The public is welcome at the American Legion Oratorical Contest on Friday, Jan. 30, 1998, at 7:30 p.m. Weather date is the following Friday. Post 10 hosts the competition in the education center of Holy Family Church on Gender Road in Newark. Students from local high schools compete for cash awards and a chance to win scholarships at state and national levels. For additional information, please call Joseph Hoar, contest chairman, at 234-0592.

**Hotline for snow reimbursement**

Using a new state-wide hot-line telephone number, community organizations enrolled in the Snow Reimbursement Program can now call to confirm if a particular storm qualifies as a reimbursable event.

Local leaders of community civic associations, neighborhood alliances, or homeowners associations can call 1-800-652-5600 to get official accumulation information as measured in each county. Groups are requested to not call the number until after a storm has ended.

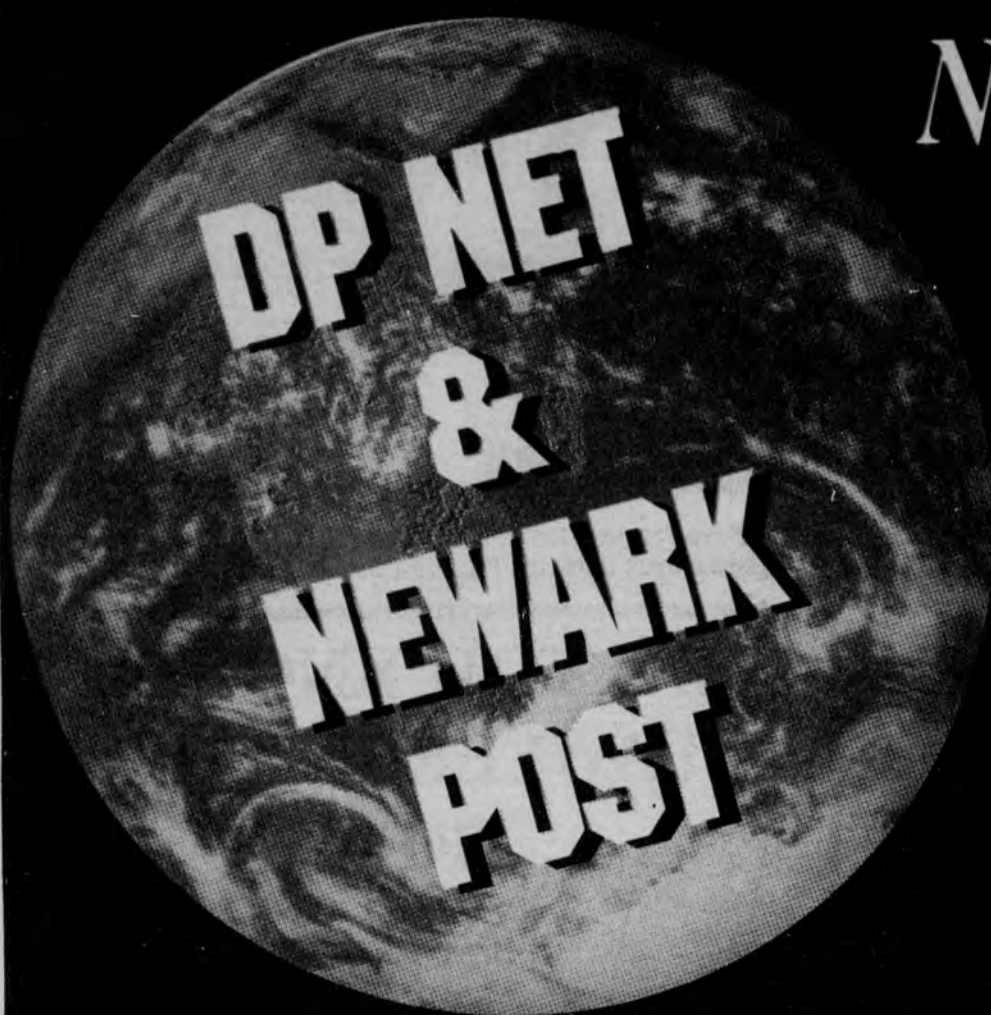

# NOW YOU CAN HAVE LOCAL NEWS AND THE WORLD

## AT YOUR FINGERTIPS ... FOR ONE LOW PRICE

The Newark Post and DP Net have teamed up to offer a one year subscription to the Newark Post and a one year unlimited use subscription to the Internet

for only **\$169.**

You'll save 17% to nearly 40% on annual fees charged by other local Internet access providers. DP Net offers unlimited access, E-mail, no set up fees and FREE browsing software.

**CALL TODAY  
& SIGN-UP  
1-800-220-3311**

OR MAIL TO

DP NET NEWARK POST 153 E CHESTNUT  
HILL ROAD NEWARK DE 19713

WE ACCEPT DISCOVER, VISA & MASTERCARD

### SUBSCRIPTION AND INTERNET ACCESS SERVICES APPLICATION PLEASE HAVE THE FOLLOWING INFORMATION IF YOU CALL

NAME \_\_\_\_\_  
ADDRESS \_\_\_\_\_  
CITY \_\_\_\_\_ STATE \_\_\_\_\_ ZIP \_\_\_\_\_  
AM PHONE (\_\_\_\_) \_\_\_\_\_ PM PHONE (\_\_\_\_) \_\_\_\_\_ FAX (\_\_\_\_) \_\_\_\_\_  
MOTHER'S MAIDEN NAME \_\_\_\_\_ (FOR PASSWORD SECURITY PURPOSES)  
LAST 4 DIGITS OF SOCIAL SECURITY # \_\_\_\_\_ PASSWORD \_\_\_\_\_  
PREFERRED E-MAIL ADDRESS \_\_\_\_\_  
SOFTWARE (PLEASE CHECK) ☐ CD OR ☐ 3 1/2" DISK ☐ WIN. 3.1 OR ☐ WIN. 95 ☐ MAC  
YOUR SIGNATURE \_\_\_\_\_ DATE \_\_\_\_\_



# Sports

HIGH SCHOOLS UNIVERSITY OF DELAWARE • LEAGUES

## Spartans win Governor's Trophy

### Blair wins overall tourney

By STEVE WESTRICK

NEWARK POST STAFF WRITER

**S**T. MARK'S won the Governors trophy, given to the top team from Delaware, but overall the Spartan's performance in the Delaware Mid-Atlantic Wrestling Classic may be considered a little disappointing.

"We thought we would be doing much better at this point," said Spartan head coach Steve Bastianelli, prior to semi-final action. "If we could wrestle this thing again tomorrow I think you would see a different result."

St. Mark's was only able to qualify three wrestlers for semi-final action, a feat Bastianelli described as disappointing.

The Mid-Atlantic, or "The Beast of the East", is the number one rated high school wrestling tournament in the country.

Thirteen of the thirty-five teams were ranked among the nation's elite. Still, St. Mark's had high aspirations going into the tournament. Only Blair Academy from New Jersey, and Easton from Pennsylvania had higher national ratings than the Spartans going into the tournament.

Spartan wrestlers Bruce Kelly 119, Justin Jackson 160, and John Testa Hwt., were joined by Hodgson's Pete Laucirica as the only local semi-finalist.

Kelly and Testa would advance to the finals. However, Kelly would be the only local wrestler coming away with a championship medal.

Kelly got to the final by winning a hard fought match over Jeff Albano from Methacton, Pa., 5-4.

Laucirica met Northampton's (Pa.) Tommy Rohn in his 135 semi-final match. Laucirica was never able to recover from an

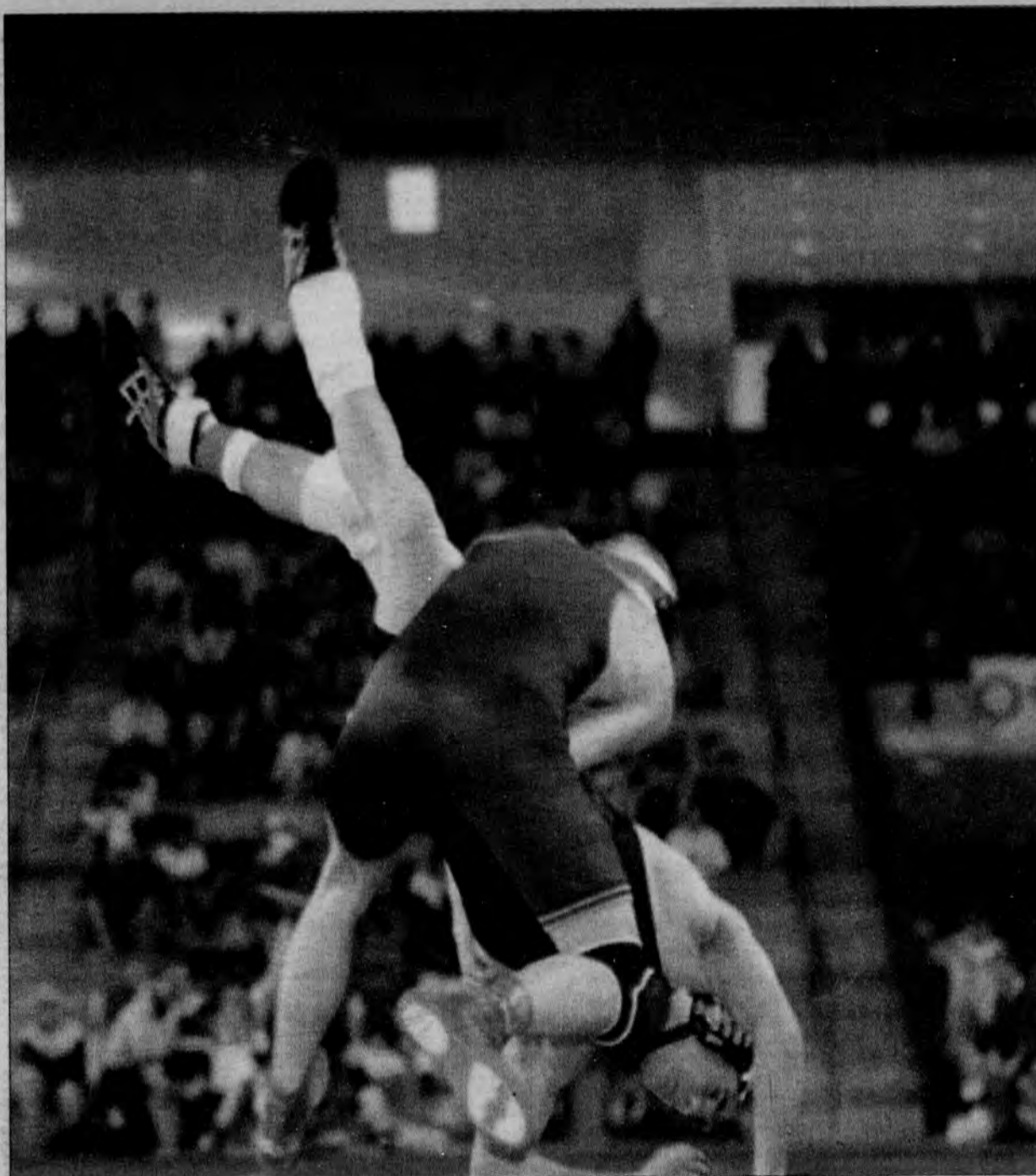

NEWARK POST PHOTO BY JOHN CHABALKO

Hodgson's Pete Laucirica battles with Northampton's Tommy Rohn in the 135-pound semifinal match of the Beast of the East high school wrestling tournament held at the Carpenter Center Saturday.

early roll move which gave Rohn four points, on a take down and two back points. Rohn won the match 9-4. Laucirica lost both of his consolation matches and wound up taking sixth place.

"Pete [Laucirica] met some tough kids," Hodgson head coach Jerry Lamey said. "He has some moves that didn't go his way. He didn't get the breaks. When your in with good competition often

you have to create your own breaks, but, for what ever reason, he just didn't get them today."

Jackson seemed to be in control of his semi-final appointment, Derek Lipoli, of Great Bridge, Va., leading 2-0 after one period. However, in the second period, Lipoli, wrestling from the top position, was able to turn Jackson and record a questionable pin.

"I didn't think he was down,"

Bastianelli said. "Justin Jackson has been wrestling a long time. When an experienced wrestler is being pinned he usually makes a panic turn, Justin did not do that. I hope he can rebound and take third."

Jackson did rebound to take third, beating his final two appointments by a combined score of 18-3.

See WRESTLE, 16 ►

## Glasgow girls off to good start

By MARTY VALANIA

NEWARK POST STAFF WRITER

**F**ACING ITS TOUGHEST test of the season, the Glasgow High girls basketball team wasted no time in displaying that it will be a team to contend with all season long.

The host Dragons outscored Alexis I. DuPont by five points in the first quarter on their way to a 45-26 victory Saturday afternoon. The win improved the Dragons' record to 4-0 on the young season.

"It was really a good win for us," Glasgow coach Larry Walker said. "We played very well; a very disciplined game."

Glasgow had easily rolled over its first three opponents of the season (57-14 over McKean, 66-14 over Wilmington and 52-23 over Dickinson). The Tigers, however, posed a much more serious threat.

A.I. has perennially had a good team and was coming off a big win over traditional power Ursuline.

"This was a big test for us," Walker said. "Our starters hadn't played more than a half in any of our first three games. We thought this would be a hard game and I am really pleased with the way we played."

"We thought it would be a much closer game than this."

One reason for the Dragons' success was their defense.

A.I. scored 10 points in the first quarter, but was held to eight, six and two in the three remaining quarters. The Tigers' top scorer Deanna Morris was held to just four points on just four free throws.

"Before the game [the A.I. coaching staff] asked us if we'd stop the game and give her the game ball because she needed only a few points to get 1,000 for her career," Walker said. "That's all we needed to hear. We tried to stop her and I think the girls did a great job. I don't think she even scored a field

See GIRLS, 17 ►

## Blue Hen hoopsters in good shape for January

### Coach pleased with record, progress

By MARTY VALANIA

NEWARK POST STAFF WRITER

**T**HE University of Delaware basketball team will head into the meat of its schedule in January off an 88-69 victory over Division III Washington College Sunday at the Carpenter Center.

Blue Hens coach Mike Brey may not have been ecstatic over the way his team played Sunday, but he is happy it got the victory and he's even happier about his team's posi-

tion going into January.

"If, on Oct. 18, you would've told me we would be 5-4 overall and 2-1 in the league at this point, I would've signed on the dotted line," Brey said after the win over the Shoremen. "We had Tyrone [Perry] and Keith [Davis] coming back in their positions. Everyone else was a new player, or someone we were asking to play a new position or new role."

"I'm happy with where we are and I really think, because of our inexperience, we will improve a lot more. I think we've already improved dramatically from our first game until now."

Davis led the Hens Sunday by recording the first triple-double (double figures in points, rebounds and assists) in school history. The Hens' lone senior had 17 points, 11 assists and 10 rebounds.

"I'm flattered," Davis said of the school record. "My teammates made a lot of shots, so they should get a lot of the credit."

Davis was a little surprised he played enough minutes to accumulate those kind of statistics.

"You have to give [Washington College] credit," Davis said. "They were a hard-nosed team. They came out and fought us hard. I didn't think I'd play this much but coach kept me out there because we needed the leadership."

After losing three straight games to George Washington, Rider and Virginia, Delaware has now won three of its last four games. Included in those wins were America East conference victories over Hofstra at home and at Towson State. The only loss came in a 65-63 nailbiter at Drexel.

"I think we're right there," Davis said. "I'm the only senior on this team, but I see everybody on this team giving it all every time we go out on the court."

"Everybody's really coming together as a team."

With the abundance of youth and inexperience, the Hens could benefit from the two week layoff they will have before facing Delaware State Jan. 5 in Dover.

"I'm looking forward to [the break]," Brey said. "I'm calling it 'Training Camp II.' We'll have a chance to work together and we'll even have some two-a-days in there. We'll get a chance to look some more at some of our guys and maybe even move some people around some more. We really get two full weeks to get better."

During that span of practice time,

the Hens will play a home exhibition game Dec. 30 against the Delaware Dynamite.

Delaware's next regular season home game won't come until a Jan. 13 America East rematch against Drexel.

### Senegal connection lives

Brey announced a big addition to the Hens' squad last week. Ndongo N'Diaye, a 7-foot, 1-inch center — who like Blue Hen teammate Madou Diouf hails from Senegal — has transferred to Delaware from Providence.

N'Diaye will enroll in school in January and attend Winter Session. He will be eligible to play in December, 1998.

N'Diaye, will become the first-ever seven-footer to play at the University of Delaware.



# ATHLETE OF THE WEEK

## BRUCE KELLY - ST. MARK'S

By STEVE WESTRICK

NEWARK POST STAFF WRITER

FOR THE SECOND CONSECUTIVE YEAR Bruce Kelly won "The Beast of the East."

The Delaware Mid-Atlantic Wrestling Classic is considered, by many national experts, as the hardest high school tournament in the country to win.

Kelly, just one of three Delaware finalists, usually wrestles 125, but drops to 119 for all major tournaments to help the team standings.

"I should be disappointed if I don't win," Kelly said prior to his semi-final match.

Kelly won his first match 7-2, then pinned his next two opponents on way to the semifinals. However, in the semifinals, Kelly ran into a tough competitor in Jeff Albano, of Methacton Pa.

Kelly scored a first period take down by turning a single leg short into a double. After an escape, Kelly recorded his second take down giving him a 5-0 lead. Albano cut the lead to 5-3 by the end of the second period with an escape and take down. In the third period, Albano got a quick escape, but Kelly was able to prevent a take down to win the match 5-4.

In the finals, Kelly met fellow Delaware wrestler Harry Blendt of Smyrna. To get to the finals Blendt had pinned or technical falled all of his opponents.

The tournament had a feature called "Point -

Counter Point." During this, two wrestling experts, Wade Schalles and Rob Sherrill, debate who will win each final. Both Schalles and Sherrill predicted a Blendt win.

The match opened with Blendt scoring a quick take down. Kelly was able to escape, grab the leg of Blendt and score a take down of his own. Before the period ended, Blendt would escape and score another take down on Kelly. This made the score 5-3, Blendt, after one period.

"Both those take downs fired me up," Kelly said. "[The take downs] plus, the remarks the commentators were making really got me going."

Going into the last period Kelly led by just one point, 9-8. Kelly chose the down position and quickly scored a reversal. However, Blendt was able to escape and again cut Kelly's lead to one point. With about one minute left in the match Kelly took control for good. First, he scored another take down, extending his lead to three points, then he put Blendt on his back for the second time. The final score was, Kelly 15 - Blendt 11.

"The most impressive thing was that Blendt hit some shots on him early and he made adjustments," said St. Mark's coach Steve Bastianelli. "Often our coaches make adjustments with a wrestler in between matches. But, Bruce did it in the middle of the match. That is impressive and it is something you can't teach."

# Local grid, v-ball players earn All-State honors

Newark's Corey Wallace had an outstanding football season capped off by being named the state's Offensive Player of the Year.

Wallace, a senior, rushed for 1,151 yards and 13 touchdowns this season and helped lead the Yellowjackets to their first state championship since 1985. He was also a first-team selection at line-backer.

Other Newark players named to the first team included sophomore offensive tackle Kwame Harris, junior linebacker Justin Caserta and senior defensive lineman Chris Adams. Harris became the first sophomore to be named to the first team on the offensive line.

Caserta led the Yellowjackets in tackles with 110 and Adams helped lead a strong defensive front that earned four shutouts during the season. Adams was also named as an honorable mention offensive end.

St. Mark's senior John Testa was named the state's Outstanding Lineman and the state's Defensive Player of the Year.

The Spartans' down lineman had 20 sacks during the year and was dominant on the offensive side of the ball as well, earning honorable

mention status at offensive guard.

Glasgow senior wide receiver Brian Miller was also named to the first team. Miller caught 43 passes for 618 yards and six touchdowns during the season.

Caravel quarterback Alex Faircloth earned first team honors as well. The Bucs QB rushed for over 1,000 yards this season in helping the Bucs to an 8-2 record. He accumulated over 5,000 yards in total offense in his four years as a starter at Caravel.

Local players named to the second team included: Christiana senior defensive end Bryan Haman and Newark junior defensive back Brandon McClennon.

Honorable mention players were: Christiana senior running back Calvin Carr, Newark quarterback Bobby Johnson, Caravel senior running back Steve Delgado, Newark junior running back Richie Parson, Glasgow senior offensive guard Bobby Bryant, Newark senior offensive guard Tighe Excelby, Newark senior kicker Rob Brennan, St. Mark's junior defensive lineman Peter Santoro, St. Mark's junior defensive lineman Brian Santoro, Caravel junior defensive lineman Scott Terrizzi and Christiana senior defensive back Virgil Rush.

# Bridal Showcase

## CRYSTAL INN

1-95 & Rt. 272  
North East, MD  
410-287-7100  
800-631-3803

- Indoor Pool & Jacuzzi
- Exercise Room
- Complimentary Continental Breakfast
- Double Queen Mini-Suite
- Deluxe King Suite
- Jacuzzi Suite
- Executive King Suite

## CAMPBELL TRAVEL CENTER

Start Your  
Life Together  
With A Beautiful  
HONEYMOON

- Call For An Appointment Or Stop In To See Our Selection Of Island Adventures
- Cruises → US & Worldwide Destinations
- 326 Suburban Plaza
- Newark, DE 19711
- (302) 731-0337

## Grassroots Handcrafts

Bridal Registry Now Available

- Handthrown Dinnerware & Serving Pieces
- Wedding Party Gifts & Jewelry
- Ironware • Lamps • Frames

NOW THREE LOCATIONS!

Newark, DE (302) 453-9751  
Wilm., DE (302) 477-0403  
Kennett Sq., PA (610) 444-8684

PERSONALIZED SERVICE BY

## Ambassador TRAVEL

For The Marriage Made In Heaven  
And A Honeymoon To Match

Your Full Service Travel Agency  
Call Us For All Your Travel Needs

410-398-1010 • 1-800-544-1010  
1-302-368-8741

109 Newark, Shopping Center,  
Newark, DE 19711

It's Never Too Late To Take A Honeymoon!

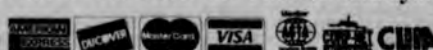

## Getting Married?

Beautiful  
Beginnings  
start with  
Beautiful  
Invitations!

Choose from a superior collection of Traditional and Contemporary Wedding Invitations and Accessories by Carlson Craft, Celebration, Regency, Candlelight, Birchcraft and Diamond. It takes careful planning to make your wedding perfect. We can help with our complete line of wedding invitations and accessories. No pressure to buy!

The price is right!

BENSON  
COMPOSITION  
Call (302) 737-1428

## EXCEPTIONAL VALUE!



CHANNEL SET  
ANNIVERSARY BAND

1/10 ct. TW \$199  
Reg. \$329

1/5ct. TW	Reg. \$499	\$299
1/3ct. TW	Reg. \$669	\$399
1/2ct. TW	Reg. \$999	\$599
3/4ct. TW	Reg. \$1499	\$899
1ct. TW	Reg. \$1999	\$1199

Del Haven Jewelers Inc.

490 Peoples Plaza, Newark, DE 19702  
(302) 834-8500

222 Delaware Ave., Ste. 6,  
Wilmington, DE 19801  
(302) 571-0474

50 E. Main St.,  
Newark, DE 19711  
(302) 266-8100

To Advertise  
In The Bridal Showcase  
Call Nancy  
410-398-1230



Slip Mahoney's  
Presents

ALL INCLUSIVE  
NEW YEAR'S  
EVE  
(SOUP TO NUTS)  
DINNER  
SPECIAL!

Soup - Salad &  
Your choice of  
entree:

- CRABCAKE •
- CRAB IMPERIAL •
- SEAFOOD NEWBURG •
- LONDON BROIL •
- ROYAL FLOUNDER •
- BREADED SHRIMP •
- CHICKEN CHESAPEAKE •
- LEMON CHICKEN •

Potatoes - Vegetable -  
Rolls/butter - Dessert  
Champagne Toast-  
(And of course, the nuts)

\$30 A couple -  
\$15 for single  
4-9 PM

Slip Mahoney's  
Restaurant  
Meadowood  
Shopping Center

2667 Kirkwood Hwy.  
Newark, DE  
302-737-1709



# Redden leads Christiana boys over St. Mark's

## Senior scores 21 in 49-39 victory

By CHRIS DONAHUE

NEWARK POST STAFF WRITER

**C**HRISTIANA HIGH senior guard Lawrence Redden can handle just about any challenge he faces on a basketball court.

And if Redden can maintain that same level of proficiency in the classroom, the Vikings should get more than passing grades against opponents this season.

Last Wednesday, in a 49-39 victory over host St. Mark's, Redden

showed his versatility on the court, making shots when he was open, with an opponent in his face, or by driving to the basket.

Redden finished with 21 points, the fifth consecutive game with at least that many points to help the Vikings improve to 3-2. Redden also dished out a couple eye-popping assists against a St. Mark's team that relies on its defensive prowess to stop opponents.

Redden said he doesn't mind being called on to carry the bulk of the offensive load every game.

"Day in and day out, I'm trying to go the championship this year," Redden said. "We've got to improve on some of the little mental errors here and there, but we've got a good team and we'll try to get stronger and stronger as we go along."

For Christiana coach Ron Hollis, who's coached Redden for four

years, the improvement on and off the court has been commendable.

"Lawrence is a leader out on the floor, he's a leader in practice, and guys respect his leadership," Hollis

**"Lawrence is our leader..."**

**RON HOLLIS**

CHRISTIANA BASKETBALL COACH

said, "Lawrence is an outstanding athlete and a great human being."

Unfortunately for the Vikings last season, Redden, who's been the Vikings' leading scorer every season, became academically ineligible. But Hollis said Redden, a former special education student, is on

the right track.

Redden attended a program to boost his academic prowess at Holyoke College in Massachusetts, and is currently getting extra help at Christiana.

Helped by 13 points from Redden and some cold shooting by St. Mark's in the second quarter, Christiana held a 29-19 lead at half-time.

Virgil Rush scored four of his 14 points in the game early in the third quarter to give Christiana a 33-22 lead. St. Mark's finally began to find its scoring touch and closed the deficit to 37-31, but Rush and Redden tallied the final four points of the quarter to make it 41-31.

Christiana put the game away in the opening minutes of the fourth quarter by outscoring St. Mark's 8-2.

"They outplayed us," said St.

Mark's coach Lee Sibley. "We pride ourselves on defense, and we just didn't defend at all tonight."

As for Redden's performance, Sibley said: "We did a lot better job on him last year (in two Spartans victories), but he's very good. He played under control and made some big shots early."

Said Hollis, "At one point, Lawrence's game was all 'me.' But Lawrence understands that when he's out there, it's a team sport, and that's the one thing that I think has turned him into a much better player."

Hollis, whose team lost its first two games by a combined total of three points, said if Redden can maintain good grades, "there's no telling how far this team can go. We've got a nice group of kids."

## 1998 PRICE LANES ULTIMATE BOWLING

New Years Eve Rent A Lane

8:00 p.m. Till 1:00 a.m.



Laser Light Show  
Fog Machines  
3200 Watt Sound Systems  
Everything Glows In The Dark

**\$65.00 Per Lane**  
(Max of five people on a lane)  
After December 26, \$75.00 per lane

Rental Shoes Included  
No Refunds After December 26th  
No Outside Beverages Allowed  
Noisemakers, Hats, and Horns Included  
Snackbar and Lounge Specials

**3215 Kirkwood Hwy.  
998-8806**

**Make This Your Ultimate New Years Ever**

Tell our advertisers you appreciate their support of your hometown paper!

## Seasons Treasures!

\$179	1039-7"
\$169	7506-7"
\$336	2157-7"
\$436	2159-7"



## Lifetime Guarantee DEL HAVEN JEWELERS

50 E. Main Street  
Newark, DE • (302) 266-8100

222 Delaware Ave.  
Wilmington, DE • (302) 571-0474

490 Peoples Plaza, Glasgow  
Newark, DE 19702 • (302) 834-8500

# Restaurant Directory

To Advertise Here  
Call Kathy 410-398-1230

## AMERICAN

### TAIL GATES RESTAURANT & PUB

4126 STANTON-OGLETOWN ROAD  
NEWARK, DE 19713  
(302) 738-8009

WED. NIGHT  
LADIES  
NIGHT

SATELLITE  
TV'S  
INCLUDING  
NTN TRIVIA

### Daily Specials

Mon. 1/2 Price Burgers  
Tues. \$ 4.00 Domestic Pitchers  
Wed \$1.50 16 oz. Domestic  
Thurs. 1/2 Price Wings  
Fri. Shooter Specials  
**OPEN 7 DAYS A WEEK**

## AMERICAN

### Buck's Est. 1937

"Cecil County's Finest Steak & Seafood House"  
Authentic Regional American Cuisine  
Gift Certificates • Carry-Out Available  
Reservations Suggested • All Major Credit Cards  
OPEN:  
Lunch: Tues-Sat 11-4 • Dinner: Tues-Sat 4-10  
Sunday Brunch 9-1 • Sunday Dinner 1-8 • Closed Mondays  
(410) 658-BUCK  
314 E. Main St., Rising Sun, MD, Rt. 273

## AMERICAN

### Swiss Inn Restaurant & Lounge

Featuring our delicious  
**Sunday Brunch Buffet**  
Thursday - **Carved Beef Buffet**  
Friday & Saturday - **Prime Rib**  
Reservations Suggested  
D.J. & Dancing  
Fri. & Sat. Eves.  
902 E. Pulaski Hwy., Elkton, MD • 410-398-3252

## AMERICAN

### The Fair Hill Inn Continental American Cuisine Bar & Lounge

Dinners  
Monday Thru Sunday,  
5:30 p.m.-9 p.m.  
Serving Delicious Lunches  
from 11:30 a.m.  
Monday Thru Friday  
Lunch Served  
Sunday 11:30-2:30

Routes 273 and 213, Fair Hill  
Elkton, MD  
398-4187

VISA MASTERCARD American Express

## ITALIAN

### Pizza ☆ Subs ☆ Pasta ☆ Sandwiches

Monday - Spaghetti w/Meatballs .....\$6.95  
Tuesday - Baked Ziti w/Italian Sausage .....\$7.50  
Wednesday - Chicken Cacciatore .....\$7.95  
Thursday - Lasagna .....\$6.95  
Sunday - Large Cheese Pizza.....\$5.00



Weekly specials served with  
tossed salad & garlic bread.  
Open 11 a.m. Mon.-Sat. Lunch and Dinner.  
7 a.m. Sunday - Breakfast, Lunch and Dinner  
1 George St. Suite 30, P.O. Box 259, Georgetown, MD 21930  
Michael & Roxanne Metzger, Owners

## AMERICAN

## SEAFOOD

To Advertise  
Here...

Call Kathy  
(410) 398-1230

### Moore's Tavern OF NORTH EAST

Lunch Served Wed - Mon • Call for Specials  
Dinners Served Thursday - Sunday

Best of  
Cecil  
County  
Burgers

107 S. MAIN STREET  
NORTH EAST, MD  
21901  
(410) 287-3512

Best of  
Cecil  
County  
Steaks



# St. Mark's finishes sixth in tourney

## ► WRESTLE, from 13

In the heavyweight semi-final, Testa met a familiar opponent in Salesianum's Joe D'Amico. After a scoreless first period, Testa scored three take downs in route to a 7-3 victory.

Kelly and Testa's finals were arguable the two most interesting.

At 119, Kelly met the only other finalist from Delaware, Smyrna's Harry Blendt.

After two periods, Kelly led 9-8. Starting from the down position, Kelly scored a quick reversal to start the final period. Blendt followed with an escape. However, Kelly sealed the match when he was able to hit a take down and get two break points off the move.

Testa met the number one ranked heavyweight in the country, Luke Ows from Grundy, Va. After two periods the two were tied 3-3. Ows chose the down position to start the final period. Ows scored a quick

escape. Testa seemed to be the aggressor as he shot but was unable to finish and Ows scored a take down making it 6-3. Testa was able to escape and Ows was called for

66

*He was just stalling.*

**JOHN TESTA**

ST. MARK'S HEAVYWEIGHT ON HIS FINAL OPPONENT

his second stalling. That call gave Testa a penalty point and cut Ows lead to 6-5. However, Ows was again able to take advantage of a Testa shot and record a take down. Testa again escaped and forced another penalty point for stalling.

So, with less than a minute in the match, Ows led 8-7 with both wrestlers on their feet. Testa seemed to have a match-winning take down but the referee stopped the match because of an accidental head collision prior to the shot. Time ran out and Ows won 8-7.

"John was already on the attack," Bastianelli said. "If the referee doesn't make that call Testa gets the take down. But the referee probably made the right call."

"He was just stalling," Testa said. "He was just blocking me off in the third period."

Bastianelli said we was more pleased with the second days performance. At 189, Peter Santoro, of St. Mark's, avenged his only loss to take third place. Mike Collins took fifth place at 140 for Bastianelli's team. St. Mark's finished sixth overall, behind: Blair Academy, Northampton, Mt. Pleasant Pa., Great Bridge and Temecula Valley, California.

# Delaware Ducks Peewees win four of six games

The Delaware Ducks Pee-Wee Traveling Ice Hockey team just recently completed its longest Delaware Valley Hockey League (DVHL) stretch of games (six) this 1997-1998 season. Within this stretch the Ducks won four, tied one, and lost a game. They improved their overall DVHL season record to 8-4-1.

On 12/7/97 the Ducks iced Valley Forge at home on The Pond 9-5. They traveled to Reading, Pa. on 12/13/97 and defeated the Timberline Wolfpack 7-1. Later that same evening the Ducks traveled to Warminster, Pa. to face-off against the Glaciers who remain undefeated in the DVHL. A tired flock of Ducks lost 5-0. On 12/14/97

at The Pond the Ducks defeated the Delco Phantoms 4-1.

This past weekend the Ducks tied the Hollydell, N.J. Gladiators 2-2. On Sunday morning, 12/21/97,

they destroyed Warwick, Pa. 14-2. The scoring for the last two contests were as follows: at Hollydell, N.J.; Eric Moore, even strength

goal, 5:07 of period 1 - unassisted; Chris Tyczkowski, power play goal 2:14 of period 3, with an assist from Eric Moore. Matt Marshallson, a Duck Squirt Goalie played for injured Pee-wee net-minder & played very well - 9 saves on 11 shots. On Pond Ice vs Warwick: Richard Campbell, Andrew Madey, & Eric Moore had hat tricks. Bob Finney had two goals & five assists. Ben MacPherson, Doug Drummond, and Ian King each had a goal. Other assists went to Peter Tarabicos (1), Danny Fletcher (2), Ben MacPherson (1), and Andrew Cassidy (1).

The Ducks next DVHL game is against Lehigh, Pa. at Valley Rink on Jan. 3.

DELAWARE  
A.R.T.  
MUSEUM



## Winter Art Classes for Adults and Children

JANUARY 12<sup>th</sup> THROUGH MARCH 9<sup>th</sup>  
Registration deadline January 8<sup>th</sup>

### ADULT CLASSES

- Calligraphy Projects for the Home • Lecture Series: Understanding American Art • Advanced Portfolio for College Bound Students
- Painting and Drawing • Watercolor • Beginning Fabric Design & Quilting

### YOUTH CLASSES for ages 4-16

- Drawing and Painting • Sculpture and Pottery
- Creative Drawing • Realistic Drawing

### NEW!

### Art After School for ages 8-13

For a brochure and to register, Call 302-571-9590, ext. 548

Delaware Art Museum

2301 Kentmere Parkway • Wilmington, DE 19806

## Market East Emporium

Newark's newest flower, plant & gift shop...

280 East Main Street, Suite 2  
Market East Plaza

737-7741

## After Christmas SALE!!!

All 1998 Calendars & Christmas  
Items are on sale now!!!

Ornaments, Gift Wrap, Gift Bags, Ribbon,  
Candles, Luminaries & more!!!

FAX TO THE MAX! NEWARK POST  
737-9019

## COOL, HIP & FUNNY!

MR. JONES MR. SMITH

**MIB**  
MEN IN BLACK



PROTECTING THE EARTH FROM  
THE SCUM OF THE UNIVERSE.

## VIDEO SHOWPLACE

SUBURBAN PLAZA  
ELKTON ROAD  
NEWARK, DE  
302-456-9975

LANTANA SQUARE  
RT. 7 & VALLEY RD  
HOCKESSIN DE  
302-234-9370

SHOPPES OF  
HOCKESSIN RT. 41  
HOCKESSIN DE  
302-239-0800

MILLTOWN CENTER  
RT. 7 & MILLTOWN RD  
WILMINGTON DE  
302-994-1700

6 EVENING RENTALS  
ON OVER 11,000 FILMS!!!

**\$1.50 RENTAL FEE\* ON ALMOST EVERY  
FILM IN THE STORE**

\*HOT AND NEW RELEASES ARE HIGHER FEES.  
NEW RELEASES ARE 6 EVENING RENTALS

Now Carrying DVD

**FREE RENTAL  
OF ANY \$1.50 FILM\***

VALID AT ALL LOCATIONS. MUST BE OR BECOME A MEMBER. THIS COUPON EXPIRES ON  
JANUARY 1, 1998. NOT VALID WITH ANY OTHER OFFER. \*DOES NOT INCLUDE HOT  
NEW RELEASES.

## ROSSETTI'S



BAKERY

Order NOW For  
Holiday

Cookies  
Cakes  
and  
Pies

782 S. Old  
Baltimore Pike  
Newark, DE 19702  
(Just North of Rt. 72)

453-8611

Hours:  
Tues.-Fri. 7 AM-6 AM  
Sat. 8 AM-5 PM  
Sun. 8 AM-3 PM

SUBSCRIBE TODAY!

IN-COUNTY MAIL Only \$15.95/yr.  
737-0724



# Glasgow wrestlers top Christiana

By MARTY VALANIA

NEWARK POST STAFF WRITER

The Glasgow High wrestling team opened defense of its Flight A championship in fine fashion last Wednesday night.

Spurred on by a surprise pin at 103 pounds from Dan Duong, the Dragons went on to topple district rival Christiana 42-23 in their first conference meet of the season.

Duong, trailing 5-0, caught the Vikings' Steve White attempting to roll and pinned him as time expired in the second period.

Glasgow went on to win nine of the 13 bouts.

"No question, that got us going in the right direction," said Glasgow coach Marc Vettori, whose team has captured the last two Flight titles. "Christiana's a tough team and they're well coached. I thought it was going to be a very tough match. But every match that was up in the air went our way."

Vettori also noted that his team got big wins from Bob Mingola at 140, Scott Brooks at 145 and Steve Mierding at 160.

Mingola earned a pin at 3:19 in the 140 pound bout while Brooks recorded a quick 28 second pin at 145. Mierding then won a hard-fought 6-4 overtime victory over Dave Maichle.

"We're a very young team just trying to find our way," Vettori said. "But this gives us a very good start and a lot of confidence going into the rest of the conference season."

Also earning victories for Glasgow were Jim Boutin at 130 (12-0), Henry Mahan at 135 (tech fall), Bryan Vettori at 152 (fall, 3:13) and Jesse Johnson at 171 (fall, 3:37).

"I don't think we're the best team in the conference," coach Vettori said of his team's chances this season. "But, I think we are the most intense."

Winners for Christiana included Matt Vento at 112 (tech fall), Justin Mills at 119 (fall, :20), Bryan Salinsky at 125 (4-1 decision), Owen Davis at 189 (11-8 decision) and heavyweight Matt Booz (fall, 3:55).

## Glasgow girls stay undefeated

► GIRLS, from 13

goal."

Another reason for Glasgow's success was its balance.

Kelly Hines scored a game-high 18 points, but Tammy Adams added 15 and Lashanda Simpson had nine.

The team also connected on 14-of-19 free throw attempts.

"We have a pretty balanced team," Walker said. "Everybody can score and we have a lot of people who can hit the three point shot."

In every game, the Dragons have had good balance. Against Dickinson, Simpson had 12, Chelesha Harding 11 and Adams 10. Against Wilmington, Harding scored 13, Simpson 17 and Tia Ennis 9. Against McKean, Simpson had 15 points and 12 rebounds while Kristin Nau added 10 points and Jamie Sassaman seven.

Glasgow played Brandywine Tuesday afternoon before heading to this weekend's Diamond State Classic in which it will play a first round game Saturday against neighborhood rival Caravel.

# Dragons eye third straight title

By STEVE WESTRICK

NEWARK POST STAFF WRITER

Dragon grapplers will be looking for their third consecutive Flight A title this season.

"I really think Christiana, Newark and ourselves are the best teams in Flight A," said Marc Vettori, head coach of Glasgow wrestling. "Who ever has the best night between us will end up on top. But you can't count out AI [Dupont]."

Glasgow's top returning letter-

man are: Pete Lazzapina 119, Jim Boutin 130, Henry Mahan 140, Bryan Vettori 145, and Brian Conway 171.

Vettori, going into his fifth season as head coach, was worried about filling all the weight classes. However, he was able to get all but one weight class filled for the recent Yellowjacket tournament.

Five Glasgow wrestlers placed in the Yellowjacket: Lazzapina 4th, Boutin 5th, Bryan Vettori 3rd, Conway 3rd and Jesse Johnson 5th at 189.

Vettori points out the toughness of the Dragons schedule.

"We wrestle the toughest kids we can," he said. "We're going to six tournaments this year. And we have tough dual matches against William Penn, Howard [at the Mid-Atlantic duals] and North East. Plus Flight A is more competitive than ever."

Glasgow's line up: Dan Duong 103, Eric Wasmburn 112, Lazzapina 119, Justin Parag 125, Boutin 130, Bob Mingoia 135, Mahan 140,

Vettori 145, Scott Brooks 152, Steve Mierding 160, Johnson 171, Conway 189, George Hackett Hwt.

**Happy  
Holidays**

From  
The Newark Post



**Diabetes**

paying for your supplies.

Test Strips-Monitors-  
Lancets-Lancing Devices

Call Express-Med now ...1-800-678-5733

\*Medicare recipients must be on injectable insulin to qualify.

**COUNTRY Tobacco**

• Cigarettes • Pipes & Pipe Tobacco  
• Cigars • Groceries • Greeting Cards

Located in the Possum Park Shopping Center, Newark

Lowest Prices in Town!

## Dining Newark Style



**JANUARY SPECIAL  
LUNCH ENTREES**

**\$2.99!**

11 AM-2:30 PM • NEWARK LOCATION ONLY  
WITH COUPON • VALID IN JAN. 98 ONLY

**JANUARY SPECIAL  
DINNER ENTREE**

**1/2 PRICE**

WITH A 2ND DINNER ENTREE PURCHASE  
OF EQUAL OR GREATER VALUE AT REG. PRICE  
NEWARK LOCATION ONLY • WITH COUPON • VALID IN JAN. 98 ONLY

**JANUARY SPECIAL  
LUNCH ENTREES**

**\$2.99!**

11 AM-2:30 PM • NEWARK LOCATION ONLY  
WITH COUPON • VALID IN JAN. 98 ONLY

**JANUARY SPECIAL  
DINNER ENTREE**

**1/2 PRICE**

WITH A 2ND DINNER ENTREE PURCHASE  
OF EQUAL OR GREATER VALUE AT REG. PRICE  
NEWARK LOCATION ONLY • WITH COUPON • VALID IN JAN. 98 ONLY

Hours:

M - F 11-11

Sat. 12 - 11

Sun. 12 - 10

203 Newark Shopping Ct.

Newark, Delaware

(302) 737-8220

Fax: (302) 737-8220

Daily Lunch Specials

Live Music

Friday & Saturdays

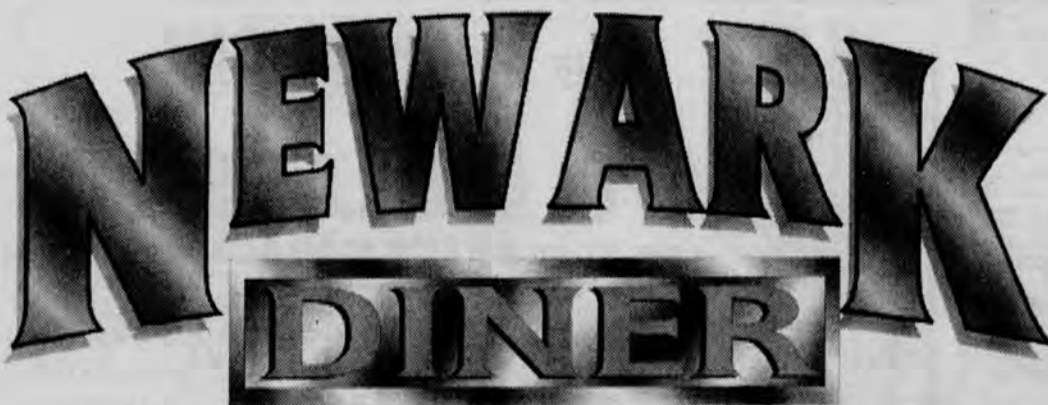

**Breakfast served all day!**

**Daily Specials**

**Under New Management**

**Open 24 hours**

137 EAST MAIN STREET • NEWARK, DELAWARE

(302) 368-8338

## LITTLE SAIGON

Specializing in Authentic  
Vietnamese & Vegetarian Cuisine

**THIS WEEK'S CHEF SPECIAL  
SAIGON DUCK**

HRS: Tues.-Thurs. 11 a.m.-9 p.m.,  
Fri. & Sat. 11 a.m.-9:30 p.m.,  
Sun. 2 p.m.-9 p.m., Mon. Closed

2938-40 Oglethorpe Road  
(Follow 273w. Exit on Bala Rd.)  
302-737-6832



**Subs & Steaks**  
76 E. Main Street  
Newark, Delaware

**Voted #1 in Newark!**

• Soup and Chili now available!  
• We design custom party trays.

We accept credit cards



Telephone 738-4758



**CLUCK-U**  
WINGS & B.B.Q.

132 East Main Street  
302-368-1400

WE DELIVER  
11AM-3AM Everyday  
No Minimum

**\$2.00 OFF**

any order of \$10.00 or more

Expires 1/15/98

Buffalo Wings • BBQ Ribs • Chicken Fingers



**Eagle Diner**

**FREE**

**Shrimp Cocktail**

with Any Dinner  
(served 3-10 p.m.)

Open 24 Hours

(302) 369-8600

136A Elkton Rd.  
7 Days A Week



## NEWARK POST ♦ OBITUARIES

■ Local obituaries are printed free of charge as space permits. Information usually is supplied to the paper by funeral directors. However, for more information, contact Julia R. Sampson, who compiles this column. Call her weekdays at 737-0724 or fax 737-9019.

### Rita A. Palko, church member

Former Newark resident Rita A. Palko died Wednesday, Dec. 3, 1997, of kidney failure in Churchman Village, near Stanton.

Mrs. Palko, 62, was a homemaker. She was a member of Holy Family Catholic Church and its Altar Society. She was a volunteer at Churchman Village.

She is survived by her husband, Richard J. Sr., of Newark; sons,

Richard J. Jr. of Elkton, Md., and James J. of Newark; daughters, Debra A. Kern of New Castle, and Patricia Jensen of Bear; mother, Agnes M. Klapinsky, brother, Walter J. Klapinsky, Jr., and sister, Dolores Potochney, all of Newark; and six grandchildren.

Both service and burial were private.

The family suggests contributions to the American Diabetes Association, Wilmington 19801.

### Nina Jo Almoney, church member

Newark resident Nina Jo. Almoney died Thursday, Dec. 4, 1997, of cancer at home.

Mrs. Almoney, 60, a native of Elkton, Md., lived in Delaware for 42 years. She was a waitress at the

Swiss Inn, Elkton, for 20 years, and retired in 1995. She was a member of Cecilton (Md.) United Methodist Church.

She is survived by her husband, Richard E.; sons, Richard M. of Bear, and David of Newark; daughters, Lisa Mann of Wilmington, and Sandy Lorah of Newark; mother Lillian Bolton of Earleville, Md.; brothers, Arthur Bolton Jr. of Colebrook, N.H., and William Bolton of North East, Md.; sisters, Patricia Blanchfield of Golts, Md., and Joyce Barczak of Wilmington; and four grandchildren.

A service was held Dec. 8 in Beeson Memorial Services, Fox Run. Burial was in Delaware Veterans Memorial Cemetery, near Summit Bridge.

The family suggests contributions to the American Cancer Society, New Castle 19720.

### John C. Benjamin, utility worker

Newark resident John C. Benjamin died Sunday, Nov. 30, 1997, of a stroke in Christiana Hospital.

Mr. Benjamin, 60, was a utility worker at DuPont Co.'s Experimental Station for several months. Earlier, he worked in the same capacity at the University of Delaware and had been a self employed mason. He was a member of Pilgrim Baptist Church and Odd Fellows Lodge of Guyana.

He is survived by his wife, Constance; son, Kwame Lord of Newark; daughters, Donette Benjamin of Newark, and Eleanor Maragia of New Castle; sisters, Norma Sante of Washington, D.C. and Desiree Thomas of New York City; and four grandchildren.

A service was held Dec. 6 in Pilgrim Baptist Church, Barksdale Road. Burial was in All Saints Cemetery, Kirkwood Highway.

### Antonio Magana, baker

Newark resident Antonio Magana died Wednesday, Dec. 3, 1997, at home.

Mr. Magana, 87, moved to Delaware in 1972 after he retired as a baker at Wonder Cup in New York City.

He is survived by his wife, Grace; sons, Michael and Joe, both

of Newark, and Tony of New York City; daughters, Josette Page of Jamesburg, N.J., Frances DeLuca and Janice Magana, both of Newark, Rachel DiMauro of Nesconset, N.Y. and Victoria Windham of Seminary, Miss.; brothers, Jose and Antonio, both of Mexico; 13 grandchildren and four great-grandchildren.

The service was private.

The family suggests contributions to the American Diabetes Association.

### Paula A. Fisher, store clerk

Newark resident Paula A. Fisher died Monday, Dec. 8, 1997, of a heart attack in Christiana Hospital.

Mrs. Fisher, 61, was a clerk for seven years at Nature's Way in Newark and retired in 1995.

She is survived by her husband, Robert C. Sr.; sons, Robert Jr. of Glasgow and Paul J. of Newark; daughters, Deborah M. Joiner, Pamela A. Chance and Dawn M. Fisher, all of Newark; mother, Estelle Williams of Newark; sisters, Jeannette Marsh of Iowa, Patricia Whisman of Bear and Estelle Sisofo of Newark; five grandchildren and a great-granddaughter.

A service was held Dec. 12 in McCrery Memorial Chapel, Marshalton. Burial was in Silverbrook Cemetery.

### Raymond H. 'Jim' McCall Sr., groundskeeper

Newark resident Raymond H. "Jim" McCall Sr. died Monday, Dec. 8, 1997, at home.

Mr. McCall, 82, owned a dairy farm in the Newark area for 40 years until 1969, when he became a groundskeeper at the University of Delaware. He retired in 1979. He was a life member of Christiana Fire Company and a member of Christiana United Methodist Church.

He is survived by his wife, Jennie J.; sons, Raymond H. Jr., Charles L. and Dale E., and daughter, Terry L. Early, all of Newark; 10 grandchildren and seven great-grandchildren.

A service was held Dec. 12 in Robert T. Jones & Foard Funeral

Home, Newark. Burial was in White Clay Creek Cemetery, Newark.

The family suggests contributions to Christiana United Methodist Church, Christiana 19702; or Delaware Hospice, Wilmington 19810.

### Bertha L. Paxton Martin, homemaker

Newark resident Bertha L. Paxton Martin died Sunday, Dec. 7, 1997, of heart failure in Laurelwood Nursing Center, Elkton, Md.

Mrs. Martin, 75, was a homemaker. Her husband, Ralph J. "Punk" Martin died in 1988.

She is survived by her son, Ralph G. of Seaford; daughter, June L. Leibenguth of Newark; brothers, Lee, Leonard, Jesse and Lloyd Paxton, all of Summersville, W.Va.; sisters, Winogene Rogers of Elsmere, Beulah Hamrick of Clay, W. Va., Wanda Workman and Helen Davis, both of Summersville; six grandchildren and a great-granddaughter.

A graveside service was held Dec. 11 in Silverbrook Cemetery.

The family suggests contributions to Laurelwood Nursing Center, Elkton, Md. 21922.

### Robert H. Ivy Jr., French professor

Newark resident Robert H. Ivy Jr. died Monday, Dec. 8, 1997, in Millcroft Nursing Home.

Mr. Ivy, 82, formerly of Philadelphia, was a professor of medieval French literature at Bowdoin College and Northwestern and Roosevelt universities. He was a member of the Sky Top Club and was president of the University of Pennsylvania Class of 1936. He was a World War II Army Air Corps veteran.

He is survived by his wife, Elizabeth G.; sons, Robert H. III of Essex, N.Y. and Peter K. of Hastings-on-Hudson, N.Y.; daughter, Cynthia P. Ivy of Albany, Calif.; brother, Peter C. of Amherst, Mass.; sister, Cynthia Penny Packer of Andover, Mass.; and six grandchildren.

A memorial service was held Dec. 12 in St. Thomas Episcopal Church, Newark. The family suggests contributions to Friends Central School, 1101 City Ave., Wynnewood, Pa. 19096.

### Lewis L. Lanning, World War II Veteran

Newark resident Lewis L. Lanning died Monday, Dec. 8, 1997, of cancer at home.

Mr. Lanning, 71, was an auto body repairman at Chrysler Corp. for 33 years. He retired in 1982. The World War II Army veteran was a member of Wards Hill Baptist Church, Warwick, Md., and VFW Post 8175, Elkton, Md. He was a committeeman for the Cryco Federal Credit Union.

He is survived by his wife, Agnes; sons, William of Reno, Nev.; Victor of Detroit, and Keith of Newark; daughters, Joyce Gregg of Elkton, Deborah Quesenberry of Newark, and Lorene Lanning, at home; brother, Clarence of Columbus, Ga.; sisters, Viola Piemens of Rome, Ga., and Ruth Thomas of Alabama; 12 grandchildren and three great-grandchildren.

A service was held Dec. 12 in Beeson Memorial Services, Fox Run. Burial was in Delaware Veterans Memorial Cemetery Summit

## What is Assisted Living?

Maybe you've heard about Assisted Living-but weren't sure whether it would benefit your loved one.

Basically, Assisted Living provides seniors with assistance in everyday living such as dressing, grooming, bathing and other day-to-day activities that can become difficult. At Millcroft our caring staff enhances Assisted Living with programs that foster dignity, wellness, and independence, in a homelike atmosphere.

To find out if your loved one would benefit from Assisted Living at Millcroft consider this check list.

- ☐ Had a recent problem that makes me worry about their living situation
- ☐ Needs a little help with dressing, bathing or grooming
- ☐ Gets confused about which medications to take, and when
- ☐ Regularly forgets to eat or take medications
- ☐ Has difficulty getting around the house
- ☐ Isn't comfortable cooking or preparing food in the kitchen
- ☐ Has little companionship
- ☐ Has a chronic condition that does not need nursing intervention
- ☐ Is too independent or healthy for Nursing Home Care

If you checked two or more boxes, Assisted Living may be right for your loved one. For more information, please call (302) 366-0160, ask for Kristie Augenblick.

**MILLCROFT**

255 Possum Park Road, Newark, DE 19711

Senior Living By Marriott. Peace of mind when you need it most.



## Business & Professional NEWARK POST

Greater Newark's Hometown Newspaper Since 1910

## DIRECTORY

### AUTO GLASS & TOWING

**B & G GLASS CO.** (BETTS GARAGE)  
A COMPLETE AUTO GLASS SERVICE  
"Windshields Repaired & Replaced"  
Glass Installed While-You-Wait  
24 Hour Towing • 7 Days • Local & Long Distance  
302-834-2284 or 410-392-3074  
INS WORK • FREE ESTIMATES • GLASGOW

### AUTOMOBILE PARTS & SUPPLIES

**Metro autoparts**  
Mark Battaglia  
Store Manager  
334 E. Pulaski Hwy.  
Elkton, MD 21921  
**410-398-8844**



To advertise here,  
Call Mark at  
**1-800-745-1942**



### IN THE SPOTLIGHT

**B & G GLASS CO.**  
(BETTS GARAGE)

"A Complete AUTO GLASS Service"

"Windshields Repaired & Replaced"  
Glass Installed While-You-Wait  
24 Hour Towing • 7 Days • Local & Long Distance

**302-834-2284 or 410-392-3074**  
INS WORK • FREE ESTIMATES • GLASGOW



### EMPLOYMENT SERVICES

**CUT COSTS WITHOUT CUTTING CORNERS**  
Improving profitability shouldn't mean sacrificing productivity. The solution: The Olsten Flexible WorkForce - Highly skilled, qualified temporary assignment employees who come to you with a guarantee of satisfaction. To find out how your company can profit from our flexible staffing solutions, call Olsten at:  
Newark (302) 738-3500 Wilmington (302) 478-6110

### TRASH REMOVAL & RECYCLING

**CORRON'S TRASH REMOVAL**  
Our Specialty Residential Service  
Scheduled Recycle Pick-Ups  
Reasonable Rates • Free Estimates  
Elkton and Surrounding Areas  
**Ronald Corron 410-398-0869**



## NEWARK POST • OBITUARIES

## ▶ OBITUARIES, from 18

The family suggests contributions to Lewis Lanning Memorial Fund, care of American Spirit Credit Union, P.O. Box 8065, Newark 19714.

### Alpheus Harding Price Jr., real estate agent

Newark resident Alpheus Harding Price Jr. died Sunday, Dec. 7, 1997, of heart failure in Sebastian (Fla.) River Medical Center after becoming ill while visiting family.

Mr. Price, 55, known as "Al" and "Hardie," was a real estate agent with Patterson-Schwartz, Wilmington. He served in the Marine Corps.

He is survived by his son, Richard H. of Smyrna; daughters,

Sherry A. Nechay of Boca Raton, Fla., and Holy M. Sulecki of Newark; mother, Marie Parker Price of Newark; sister, Alpha C. Pierce of Lancaster, Pa.; and five grandchildren.

A service was held Dec. 13 in Spicer-Mullikin & Warwick Funeral Home, Newark. Burial was in St. George Cemetery.

The family suggests contributions to the American Heart Association, Newark 19713.

### Shirley E. Nuss, credit analyst

Newark resident Shirley E. Nuss died Saturday, Dec. 13, 1997, of cancer at home.

Mrs. Nuss, 33, was a credit analyst for MBNA, Ogletown.

She is survived by her husband of five years, J. Brian; twin daughters,

Kala B. and Demi A., both at home; parents, Eugene C. Jr. and Ellen Stiltz of Newark; and brother, Eugene Stiltz III of Hartly.

A service was held Dec. 17 at Jones & Foard Funeral Home, Newark. Burial was in Gracelawn Memorial Park, Minquadale.

The family suggests contributions to the Boys & Girls Clubs of Delaware or the United Cerebral Palsy Foundation.

### William N. Sipple, welder

Newark resident William N. Sipple died Thursday, Dec. 11, 1997, of cancer at home.

Mr. Sipple, 75, formerly of Cape Coral, Fla., and Brookhaven, Pa., was a welder. He retired in the 1980s after 35 years with BP Oil Co., Marcus Hook, Pa. He was an

usher for the Boston Red Sox during spring training in Fort Myers, Fla., for four years. The World War II Army veteran served in Europe and Africa and participated in the D-Day invasion of Omaha Beach.

He is survived by his wife, Alice P. Barnett Sipple; sons, Gary A. Sipple of Wallinford, Pa., and James T. Barnett of Glenmoore, Pa.; mother, Anna P. Brockway Sipple of Greensboro, Md.; four grandchildren and two great-grandchildren.

A memorial service was held Dec. 16 at Parkside United Methodist Church, Parkside, Pa.

The family suggests contributions to the Hospital of the University of Pennsylvania Medical Center, Thoracic Oncology Research Lab, 34th and Spruce Streets, Philadelphia.

### Harold B. Haney, VP

### and Gm at Haveg Corp.

Newark resident Harold B. Haney died Friday, Dec. 12, 1997, at home. Mr. Haney, 88, was a vice president and general manager at Haveg Corp., Marshallton, for 39 years. He later worked at Hercules, and retired in 1969. He was the past national rear commodore of U.S. Coast Guard Auxiliary Flotilla 15. He received the Coast Guard's August A. Busch Jr. Award for directing the publications of books for boating seamanship in boating and sailing. He served on the board of directors for Boat USA in Alexandria, Va.

He is survived by his wife, Thelma T. Haney; daughter, Ann Louise VanDyke of Conway, S.C.; and two grandchildren.

A memorial service was held Dec. 14 at Newark United Methodist Church.

## Church Directory

New ads and changes should be sent to:

Church Directory 601 Bridge St., P.O. Box 429 Elkton, MD 21921

or call Shelley Dolor for more information at

410-398-3311 or 1-800-220-3311

Ad deadline is Monday before the Friday run.

The Church Directory is published by the Newark Post.



### First Church of Christ, Scientist

Delaware Ave. & Haines St., Newark, DE 19711

Sunday Service\* & Sunday School\* Sunday, 10-11 a.m.  
Testimony Meeting\* Wednesday, 7:30-8:30 p.m.  
Reading Room Saturday, 10 a.m.-12 noon

\* Child care is provided

All Are Welcome

<http://member.aol.com/NewarkFCCS>

### PRAISE ASSEMBLY

1421 Old Baltimore Pike • Newark  
737-5040

Sunday School.....9:15 a.m.  
Sunday Worship.....10:00 a.m. & 5:30 p.m.  
Wednesday.....7:00 p.m.

FAMILY NIGHT (YOUTH GROUP, ROYAL RANGERS, MISSIONETTES & RAINBOWS)

Paul H. Walters, Pastor  
Tom Reigel, Youth Pastor

### Kingswood United Methodist Church



300 Marrows Road  
Newark, DE 19713  
Located at the corner of  
Marrows Road and  
Brookside Blvd.  
Rev. John Van Tine, Pastor  
738-4478  
Adults and Children's  
Sunday School 9:30 a.m.  
Worship Service 11:00 a.m.  
(Communion on the 1st Sunday of the Month)

Where friends and families meet to worship!

### Glorious Presence Church

410-392-3456

### A Spirit-Filled Bible-Believing Church

### Praise and Worship with Communion 10:00 a.m.

CHILDREN CHURCH AVAILABLE

The Rev. Curtis E. Leins, Ph.D.

Parakletos Biblical Institute  
Registrar: Gordon Croom

### SALEM UNITED METHODIST CHURCH

469 Salem Church Road  
(302) 738-4822

Morning Worship.....10:30 a.m.  
Christian Ed For All .....Sept.-May

HANDICAPPED ACCESSIBLE

Little Lambs Nursery, All Programs & Children's Church, Available All Services

"YOU ARE WELCOME"

Rev. Charles O. Walter, Pastor

### FIRST PRESBYTERIAN CHURCH

292 West Main St. • Newark  
(302) 731-5644

9:00 AM Christian Education (Including Adults)

10:30 AM Worship (Including Children's Worship)

Infant & children's Nursery Available  
Ramp Access for Wheelchairs

Pastor: Rev. Dr. Stephen A. Hundley

### CHRISTIANA PRESBYTERIAN CHURCH

15 N. Old Baltimore Pike  
Christiana, DE  
368-0515

Worship at 10:00 a.m.  
Sunday School at 10:00 a.m.

NURSERY AVAILABLE  
HANDICAPPED ACCESSIBLE

Robert Bruce Cumming, Pastor

### Newark 1st Church of the Nazarene



302-737-1400  
Pastor Bill Jarrell

Worship Service & Sunday School

9:30 a.m. & 10:45 a.m.

### GLASGOW REFORMED PRESBYTERIAN CHURCH

2880 Summit Bridge Rd • Bear, De  
(1-1/2 mi. S. of Rt. 40 & Rt. 896)  
834-4772

Sunday School.....9:00 a.m.  
Morning Worship...10:30 a.m.

(Signing for the hearing impaired)

Sr. Pastor Rev. Charles F. Betters  
Assoc. Pastor Rev. Douglas Perkins

### NEWARK WESLEYAN CHURCH

706 West Church Rd. - Newark  
(302) 737-5190

Sunday School- all ages.....9:30 a.m.

Morning Worship.....10:30 a.m.

Sunday Evening Adult & Youth Activities...6:30 p.m.

Handicapped Accessible/Nursery Provided

Small Group Bible Studies - throughout the week

~ Pastor James E. Yoder III

### The Episcopal Church Welcomes You

St. Thomas's Parish  
276 S. College Ave. at Park Place, Newark, DE 19711

(302) 368-4644 Church Office (9:00-1:00 Mon.-Fri.)

(302) 366-0273 Parish Information Hotline

Sunday Worship and Education

8:00 a.m. Holy Eucharist, Rite One

9:15 a.m. Christian Education (all ages)

10:30 a.m. Holy Eucharist, Rite Two

& Children's Worship (Nursery Provided)

5:30 p.m. Holy Eucharist

Youth Groups: Jr. High at 4:00 p.m.

Sr. High at 7:30 p.m.

The Rev. Thomas B. Jensen, Rector

The Rev. Kenneth D. Ralbridge, Associate and Vicar for University Mission

### OUR REDEEMER LUTHERAN CHURCH

Johnson At Augusta  
Ches. Hill Est., Newark  
(302) 737-6176

Sunday School

& Bible Classes.....8:45 a.m.

Divine Worship.....10:00 a.m.

Summer Worship.....9:00 a.m.

Holy Communion.....1st & 3rd Sunday

Vacation Bible School.....July 7-11 9:30-11:30 a.m.

CARL H. KRUELLE, JR., PASTOR

## TO ADVERTISE HERE CALL SHELLEY AT 410-398-1230

In Ministry to the Faith Communities of Newark, the University, and the World.

### NEWARK United Methodist Church

69 East Main Street  
Newark, DE 19711  
(302) 368-8774

We are fully accessible to all!

Sunday Morning Worship 8:00 a.m., 9:30 a.m. & 11 a.m.

9:15 a.m. & 11 a.m. Nursery

9:15 a.m. & 11 a.m. Church School

9:30 a.m. Worship Service Broadcast on WNRK 1260AM

### RED LION UNITED METHODIST CHURCH

1545 Church Road Bear, DE 19701

Crossroads Radio Broadcast 9:00 a.m.

Radio Station WNRK 1260AM

Sunday School (Ages 2-Adult) 9:00 a.m.

Sunday Worship 10:15 a.m.

Nursery Available

Wednesday Evening Service 7:00 p.m.

Join our Hand Bell Choir, Choir, Kid's Club, Singles Club, Couples Club & Seniors

Rev. John M. Dunnack, Senior Pastor

Rev. Robert Simpson, Associate Pastor

834-1599

### THE FELLOWSHIP

Meeting At YWCA  
218 S. College Ave., Newark, DE  
737-3703 • 325-2970

Sunday Bible Classes

(All Ages).....9:00 a.m.

Worship Service

(Nursery Available).....10:00 a.m.

"Sharing Christ In Mutual Ministry"

ALL WELCOME

### EVANGELICAL PRESBYTERIAN CHURCH OF NEWARK

308 Possum Park Rd.  
Newark, DE • 737-2300

Sunday

Worship.....8:25 & 11:00 a.m.

Sunday School.....10:00 a.m.

Evening Worship.....6:30 p.m.

### Head of Christiana

Presbyterian Church

A caring community welcoming you to a life in Christ.

Founded in 1706 Church School All Ages



Church School 9:30 a.m.

### Worship Service 11:00 a.m.

1100 Church Rd. Just off 273 West of Newark.  
Ph. 302-731-4169

### AGAPE FELLOWSHIP

(302) 738-5907  
A Spirit-Filled Local Expression Of The Body Of Christ

Sunday Worship.....10:00 a.m.

At Howard Johnson's, Rt. 896 & I-95

Wednesday Home Meeting.....7:30 p.m.

### Calvary Baptist Church

215 E. Delaware Ave.  
Newark, DE 19711  
302-368-4904



Rev. Dr. Daniel A. MacDonald, Pastor  
Rev. Jim Jitima, Min. of Discipleship  
Rev. Gordon Whitney, Min. of Evangelism

SUNDAY

• Praise Service.....9:00 AM

• Sunday School.....10:00 AM

• Worship Service.....11:00 AM

WEDNESDAY

• Covered Dish Dinner...6:00 PM

• Singspiration.....6:30 PM

• Adult Bible Study.....6:45 PM

• Youth Programs.....6:45 PM

• Adult Choir.....7:50 PM

Handicapped Accessible  
Nursery Available

### FIRST ASSEMBLY OF GOD

129 Lovett Avenue  
Newark, DE 19713

368-4276 731-8231

### Hugh Flanagan, Pastor

### SUNDAY SERVICES

Bible Study 9:30 a.m.

### WORSHIP SERVICES

Morning Worship 10:30 a.m.

Junior Churches 10:30 a.m.

Evening Worship 7:00 p.m.

### FAMILY NITE WEDNESDAY 7:00 p.m.

Adult Bible Study

Rainbow • Missionettes

Royal Rangers

Nursery Provided



# Real Estate

RESIDENTIAL • COMMERCIAL • INDUSTRIAL • ZONING • PLANNING • PEOPLENEWS

## REAL ESTATE BRIEFS

### Fox & Roach complete merger

The merger between Fox & Lazo Inc., Realtors, and Roach Wheeler/Better Homes and Gardens is complete. The official documents have been finalized joining together the only two remaining large family owned and operated brokers in the Delaware Valley. The merger of the two companies establishes the 12th largest real estate services company in the nation and will give a new look to more than 10,000 lawn signs across the Greater Philadelphia/Tri-State region. Fox & Roach Realtors is projected to dominate the area real estate services industry in 1997 by generating a total of more than \$5.2 billion in sales volume in 1997. \$3.2 billion will come from the sales of more than 18,000 homes with an additional \$2 billion from the sales of more than 13,000 mortgages, title insurance and homeowners insurance policies.

In addition to the traditional residential real estate services offered by the individual companies, the new company also plans to offer mortgage, title insurance and home insurance policy services under the name "The Trident Group." The increased capabilities and investor base of The Trident Group, will enable Fox & Roach to offer more finance choices and rates to their customers. Fox & Roach is also planning to expand and offer new and non-traditional services to their clients such as home security and other home services.

Fox & Roach Realtors is headquartered in Devon, Pa., with regional offices in Haddonfield, N.J. The new company has a total of 40 sales locations in the Tri-State area staffed by 1,800 sales associates and 400 employees.

### First State announces new officers

The First State Manufactured Housing Institute announced its newly elected officers and directors for 1998: president, Stevan D. Class, managing partner of Colonial East, Ltd., Rehoboth; 1st vice-president, Terri Rock, executive director of Community Management, Inc., Laurel; treasurer, Andrew Strine, vice-president of Investors Realty, Wilmington; secretary, Trish Edwards, property manager of Waterford-MHC, Bear.

Directors are: Jim Caine, president of Capitol Homes, Inc., Dover; Kenneth S. Clark Sr., owner of Riverdale Park, Millsboro; Dan Dugan, district marketing manager of Schult Homes, Elkton, Md.; Marion Fetterman, vice-president of Reybold Homes, Newark; Michael Ginsberg, vice-president of LHI, Smyrna; Sheila Morrow, director of administrative services for Tunnell Companies, Long Neck; Terry Strine, president of Investors Realty, Wilmington; Mr. David Webb, president of Mobile Gardens Inc., Seaford.

First State Manufactured Housing Institute is a professional state trade association representing over 150 members in Delaware and the region at the state, county and local levels.

Two upcoming industry initiatives in 1998 include establishing statewide installation standards for manufactured homes and setting up a scholarship fund specifically for financially needy students who live in manufactured homes. For more information please contact executive director, Phyllis McKinley, at 302-674-5868.

## Garage strong enough to support office building

**C**ONTRACTORS for a recently-opened parking garage in downtown Wilmington used precast concrete to achieve the look of an office building with the strength to support one.

According to the Mid-Atlantic Precast Association in Hockessin, the Community Service Parking Garage built by E.D.I.S. Construction Management Group has 500 parking spaces and 10,000 square feet of retail space at ground level. A unique architectural design will allow the structure to support a nine-story office building planned for the future.

The present six-level struc-

ture, completed on Sept. 5 after 22 weeks of construction, was opened to the public on Oct. 1.

Precast lattice work on the three main elevations provides an architectural effect that makes the building appear to be an office building rather than a parking garage. This unique design received an award from the American Institute of Architects.

"The future elevator core, at the center of the building, is built with two additional internal shear walls to allow the structure to take the wind forces of a building on top," said architect Buck Simpers.

The structure's total area is 195,800 square feet with a 16-foot high first level, allowing

more space for the retail area's high ceiling. There are 1,089 structural and architectural precast members in the structure.

The Mid-Atlantic Precast Association was formed in 1978 by producers of precast/prestressed concrete products serving New York, New Jersey, Pennsylvania, Delaware, Maryland, Virginia, West Virginia and the District of Columbia.

Concrete Building Systems, Inc. in Delmar supplied the structural precast members and erected all precast members. Architectural precast was supplied by Universal Concrete Products corporation of Douglassville, Pa.

## Tips for backyard composting

\*Pick a well-drained spot in full sun to locate a compost pile.

\*Build a compost bin out of easily available materials: scrap lumber, chicken wire, bricks or concrete blocks, or just build up free standing piles and cover with tarps.

\*Make sure the bin has enough openings to allow air to penetrate so that bacteria and fungi which break down the material have enough oxygen.

\*Feed your composter - it will work best with alternating six to eight inch layers of coarse and fine materials. Lay down a bottom layer of coarse material such as twigs, hay, wood chips or other materials. Follow with a layer of material rich in nitrogen such as leaves or grass clippings. Alternate the layers and sprinkle water as you build the pile. It helps to keep it covered.

\*Keep it going, be sure to turn

the pile every three to four days to move the fully composted material out of the hot center. The pile should be at least three feet by three feet and not higher than five feet.

\*Some compost may be ready as quickly as 12 days after you begin, but it may take four to eight weeks. Compost can be used in flower beds, around trees, shrubs and potted plants.

Use our convenient e-mail address! [newpost@dca.net](mailto:newpost@dca.net)

## An Updated Look At MORTGAGE RATES

Lender	15 YEAR Fixed			30 YEAR Fixed			1 YEAR ARM			3 YEAR ARM			5 YEAR ARM		
	%	PTS.	APR	%	PTS.	APR	%	PTS.	APR	%	PTS.	APR	%	PTS.	APR
CHASE MAN. MORT. CORP. (302) 453-4455	6 1/2	2 1/2	6.95	6 1/4	2 1/2	7.05	4 1/2	2 1/2	8.23	5 1/4	2 1/2	7.92	6 1/2	3	7.68
ENCORE MORTGAGE (302) 777-4430	6.625	3	6.79	6.875	3	7.25	6	0	6.83	7 1/2	0	8.125	8	0	8.625
FIRST HOME BANK (800) 490-0497	6.125	3	6.606	6.750	3	7.050	4.50	3	7.982	5.875	3	7.884	6	3	7.608
	*No Escrow Required														
MNC MORTGAGE (302) 456-0776	6 1/4	3	6.8556	6 1/2	3	7.0030	4 7/8	3	8.1547	6	3	8.909	6 1/2	3	8.7718
NATIONAL FUTURE MORTGAGE (609) 424-1177	5.875	3	6.216	6.375	3	6.581	3.75	2	6.14	5.25	1	6.09	5.5	2	6.183
NORWEST MORTGAGE (302) 239-6300	6.375	3	6.989	7.0	3	7.3045	N/A			5.875	0	7.8757	6 1/4	3	8.0116
PNC MORTGAGE (302) 652-3236	6.5	2.125	6.94	6.875	2.375	7.18	5.5	2.25	8.18	5.625	3.0	7.84	6.125	2.875	7.70
SHALLCROSS (302) 427-2720															
	*Please call for rates.														

These rates effective 12/23/97, were provided by the lenders and are subject to change. Other terms may be available. These rates are for existing first mortgages. Points may vary on refinances. Down payment requirements may vary. \*Caps and length may vary on adjustable rates. The APR is based on a \$100,000 mortgage with a 20 percent down payment and in addition to interest, included points, fees and other credit costs. To list your mortgage rates call Renee Quietmeyer at (800) 220-3311 or (410) 398-3313 ext. 3034. These mortgage rates are a paid advertisement.



### EQUAL HOUSING OPPORTUNITY

All real estate advertised herein is subject to the Federal Fair Housing Act, which makes it illegal to advertise any preference, limitation or discrimination based on race, color, religion, sex, handicap, familial status or national origin or intention to make any such preferences, limitations or discrimination. State laws forbid discrimination in the sale, rental or advertising of real estate based on factors in addition to those protected under federal law. In Maryland, discrimination based on marital status or physical or mental handicap is prohibited.

We will not knowingly accept any advertising for real estate which is in violation of the law. All persons are hereby informed that all dwellings advertised are available on an equal opportunity basis.

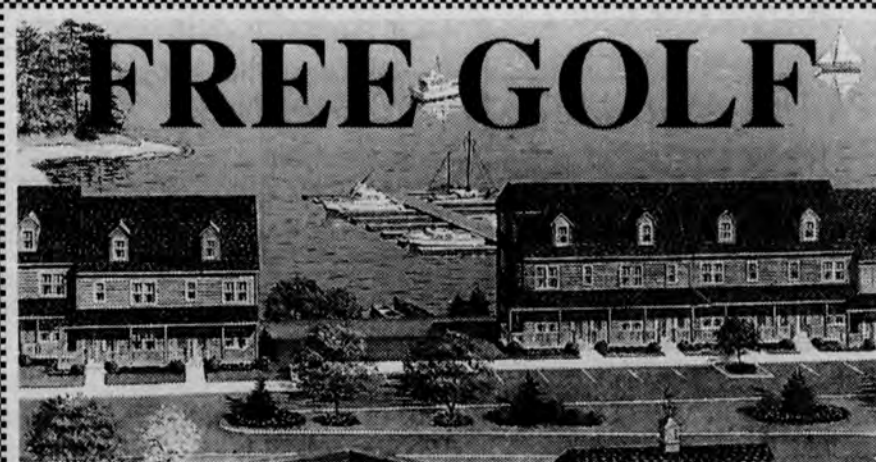

### And A Year-Round Lifestyle on the Chesapeake Bay

- Condo Designs Starting From Just \$129,900
- Only 5 Minutes From I-95 •Private Marina & Boat Ramp
- Tennis, Pool & Exercise Paths •Free Golf
- Welcome Center Open 12-5 daily
- Only \$2,500 Down - 100% Financing

*North East Isles*  
Your Window On The Water

Call 1-800-343-1120 for more information.

Brokers Warmly Welcome

DIRECTIONS: From I-95 take exit 100 (Rt. 272 South); proceed 1 mile thru 2nd light at Rt. 40 (Pulaski Highway) to 3rd light, turn right onto Cecil Ave. and continue 1/2 mile to North East Isles entrance on left.



# Classifieds

CALL 1-800-220-1230 • BUY • SELL • HELP WANTED • SERVICES • NOTICES

## 206 Condos & Townhouses

**NEWARK:** 3 br, 2.5 ba. TH close to UD, in one of West Newark's most desirable neighborhoods. 5.5 yrs. old, lg. eat in kitchen, LR, DR, finished basement w/walk out to fenced yard. \$113,000. Call 302-731-7982 for more info.

## 254 Apartments, Unfurnished

**NOTTINGHAM TOWER** Apts. 1BR & 2BR's available, 1st month rent FREE! Call 610 932-3331.

## 266 Office Space for Rent

**DR'S OFFICE** on US 40, Elkton, fully equipped. Secretarial Services available. Private ample parking. Reasonable rent w/option to buy with no down omt. 410-272-7700

## 332 Miscellaneous

**ARE YOU** Remodeling your kitchen? I will pick up your old kitchen cabinets and remove them. Call 302-737-0923 and ask for J. Grogan.

## 334 Musical Instruments

**FREE**  
PIANO 70 YEARS OLD.  
410-398-3686

## 338 Pools, Spas & Supplies

**SPA & HOT TUB COVERS**  
All sizes \$99 & up. Save 30%! 1-800-771-3481

## 340 Portable Buildings

**STEEL BUILDINGS** Sacrifice on undelivered new buildings. Save \$\$ now- 16X24, 20X28, 30X44, 40X58, discounted delivery, free storage. Must sell today! Call 1-800-341-7007

## 386 Dogs

\*\*\*  
**AKC ENGLISH SPRINGER**  
**SPANIEL FOR STUD.**  
CALL 302 378-7720  
AFTER 5 PM.

## 401 Help Wanted

**Cable TV Installers**  
**PRIMESTAR**  
Nationwide fulfillment provider needs installers with truck and tools for Primestar Services. Training course on 12/29, 12/30 & 12/31  
Call: 888-543-5343

## CHESAPEAKE TELEMARKETING SERVICE

Is accepting applications for its telemarketing department in NEWARK, DE. No experience necessary, will train.

(shifts available)  
5:30-8:45pm MON-THUR.  
2-5 shift MON-FRI. The positions offer an hourly wage plus an excellent bonus and commission structure in a pleasant working environment. For more information call MICHELE at (302) 737-6280 between 2pm-8pm, MON-THUR.

## CLERK, PART TIME

The New Ark United Church of Christ has an opening for a PT clerical support person. The person selected will work approx. 15 hours per week performing clerical administrative duties. Mac or equivalent word processing knowledge required. Send resume to Rev. Peter Wells, 300 E. Main Street, Newark, DE 19711. EOE

**HELPER/ TRAINEE-** Individual responsible for receiving & shipping material at a small service facility, delivery of material to job sites, and general shop duties. Individual should have mechanical ability & willingness to learn a trade. Valid Drivers license is req'd. Co. benefits are provided.  
Call: 302-369-5814

**TELEMARKETING** - All shifts, excellent pay, convenient to Elkton, no exp. nec.! Call Tammy NOW: 302-453-2610

**PACKAGING-NORRELL** Services has immediate positions with long-term, exciting potential! \$10/hr. rotating shifts, extensive training. 1 yr. exp. in assembly/ packaging environment req'd. with medical products background a plus. Training will involve 4 month commitment-training will be done in Westwood, Mass. with expenses paid, & company providing transportation home on weekends. After 4 month training is completed the positions will be relocating back to Newark, De. Call today for an immediate interview (302) 453-9892 x 10 or x 14.

**TELEMARKETING SPOT** P/T Mon-Thur 5-8 pm Sat morn's exp helpful, not required. Call 302 836-5178 ask for Mr Clav

## 401 Help Wanted

**WORK FROM HOME!**  
Full training provided! \$500-\$1500/ mo., PT. \$2000-\$6000/ mo. FT. www.global-healthcorp.com, or call: 1-800-420-7250

**SECRETARIAL-** Immediate need for secretaries experienced in using MSWord, Excel & Powerpoint. Long & short term positions available in Newark, Wilmington and Dover areas. Immediate need for holiday coverage!! Must have excellent communication skills with great proficiency in the software packages mentioned. Reliable transportation a must. Call today for an immediate interview at Norrell Services 302-453-9892 x 14.

## 502 Business Opps.

**FRANCHISE**  
**RATED #1 BY**  
**ENTREPRENEUR**  
All Tune & Lube, ATL Motor Max Engine Replacement, All Tune Transmissions, 3 Times the \$\$\$ under one roof! Join 450 Franchisees. Free brochure. 1-800-935-8863 x5

## 713 Child Care

**Newark Daycare** w/openings Near Downes Elem Sch. Mature Mom 18 yrs exp. lic 27725 Infant - age 5. 302-368-3665

## 715 Cleaning Services

**GENERAL HOUSE CLEANING**  
Reference's available  
Call 302 834-8699

## 733 Lawn Care, Landscape

## BRUMITS LAWN SERVICE

GRASS CUTTING  
CLEAN-UPS  
TRIMMING  
MULCHING  
EDGING  
LIGHT HAULING  
STUMPS  
SNOW REMOVAL  
FREE ESTIMATES  
CALL ANYTIME

HOME #410-620-4223  
PAGER # 302 431-0509

**Siple's Lawn  
Maintenance**  
\* Free estimates.  
\* Insured.  
\* Reasonable rates.  
610 932-5047

**CECIL WHIG  
CLASSIFIEDS**  
CALL 398-1230

## 737 Miscellaneous Svcs.

**R & M POWER  
WASHING**  
\* Houses  
\* Boats  
\* Decks  
\* FREE ESTIMATES  
410 392-5693  
Jim Richardson

## DONALD G. VARNES AND SONS, INC.

**Hardwood Floors**

• Sanding/Finishing  
• Installation

*Our Family's Been  
Doing Floors For  
Over 30 Years*

(302)  
737-5953

## 739 Moving, Hauling

**HAULING, MOVING,  
DELIVERY**  
Small jobs welcome,  
Cecil & New Castle areas.  
Call 1-800-726-7942

## 756 Trash Removal

**STINE'S TRASH SERVICE**  
Why pay high prices for trash service? For quality and clean service at only \$16/month for residential service, give us a call at 410 392-9613 Serving from Elkton to Conowingo and Port Deposit area.

## 804 Motorcycles

**KAWASAKI VULCAN,**  
1500-1991. Black and silver. Excellent Condition! Garage kept! Only 64 k!  
Asking \$4000.  
Please Call:  
410-569-0904

## 860 Autos Under \$1000

**CARS FOR \$100!!!**  
Seized and Sold locally this month. Trucks, 4x4's, etc.  
1-800-522-2730 ext. 3007

## 876 Vans

**ASTRO MINI VAN '88** 87k,  
\$1,500 Many up grades  
Call 302 292-6856

**IN THE COURT  
OF COMMON PLEAS  
FOR THE  
STATE OF  
DELAWARE  
IN AND FOR  
NEW CASTLE  
COUNTY**

IN RE: CHANGE OF  
NAME OF  
Kimberly Renee Lis  
PETITIONER(S)

TO  
Kimberly Renee  
Hardy

**NOTICE IS HEREBY  
GIVEN** that Kimberly  
Renee Lis intends to  
present a Petition to the  
Court of Common Pleas  
for the State of Delaware  
in and for New Castle  
County, to change  
his/her name to  
Kimberly Renee Hardy

Kimberly Renee Lis  
Petitioner(s)  
DATED: Dec. 1, 1997  
np 12/19, 12/26, 1/2

## LEGAL NOTICE JANUARY QUARTER SUPPLEMENTAL ASSESSMENT

The Supplemental Assessment Roll for New Castle County and the City of Wilmington Property and School Taxes for the January Quarter of the 1997-98 tax year may be inspected in the offices of the Assessment Division of the New Castle County Department of Land Use, New Castle County Government Service Center, 87 Reads Way, Corporate Commons, New Castle, from 8:00 a.m. to 4:00 p.m., Monday through Friday.

These Supplemental Assessments will become effective on January 1, 1998. Forms to appeal these Supplemental Assessments may be obtained from the Assessment Division at the address aforesaid and must be filed with the Assessment Division no later than 4:00 p.m. on January 30, 1998. The Board of Assessment Review of New Castle County will sit in the New Castle County Government Center or some other public place to be announced to hear appeals from these supplemental Assessments between February 2 and March 2, 1998, unless the Board continues the hearings. The exact dates and times of such hearings will be provided to the appellants in accordance with 9 Del. C. Sec. 8311.  
np 12/26, 1/9

**FAMILY COURT FOR  
THE STATE OF  
DELAWARE  
NOTICE OF  
FAMILY COURT  
ACTION**

TO: EVELYN RIVERA,  
Respondent(s)

Petitioner, Martinez, Maria C., has filed a  
Imparing Family  
Relations petition  
against you in the  
Family Court of the State  
of Delaware for New  
Castle County on 12-17-  
97. If you do not file an  
answer with the Family  
Court within 20 days  
after publication of this  
notice, exclusive of the  
date of publication, as  
required by statute, this  
action will be heard in  
Family court without  
further notice.

Maria C. Martinez  
12-18-97  
Date  
np 12/26

**IN THE COURT  
OF COMMON PLEAS  
FOR THE  
STATE OF  
DELAWARE  
IN AND FOR  
NEW CASTLE  
COUNTY**

IN RE: CHANGE OF  
NAME OF  
Johnathan Oneil  
Ortiz

PETITIONER(S)

TO  
Johnathan  
Almodovar Ortiz

**NOTICE IS HEREBY  
GIVEN** that Johnathan  
Ortiz and Norma  
Almodovar Ortiz intends  
to present a  
Petition to the Court of  
Common Pleas for the  
State of Delaware in and  
for New Castle County,  
to change his/her name  
to Jonathan Almodovar  
Ortiz Norma A. Ortiz  
Mother  
Petitioner(s)

DATED: 12/4/97  
np 12/26, 1/2, 1/9



# PLANNING A PARTY?



**Catering by Christine**  
OF WOODY'S CRAB HOUSE  
29 S. Main St., North East  
**Full Service, Off Premises Catering**  
Weddings • Rehearsal Dinners • Holiday Entertaining  
Cocktail Receptions • Corporate Entertaining  
"We make any event a memorable event for everyone"

**410-378-3832 • 410-287-3541**  
Fax 410-392-6157  
License #0070050130109

To  
Advertise Here  
Call  
**Shelley**  
**410-398-1230**

BEFORE YOU BUY CALL:

# 1-800-OWN-JEEP

A CHRYSLER CORPORATION PRODUCT



**FAMILY COURT FOR  
THE STATE OF  
DELAWARE  
NOTICE OF  
FAMILY COURT  
ACTION**

TO: Clinton Caulk,  
Respondent(s)  
Petitioner, Nicole Bessix,  
has filed a Custody  
petition against you in  
the Family Court of the  
State of Delaware for  
New Castle County on  
12-15-97. If you do not file  
an answer with the  
Family Court within 20  
days after publication of  
this notice, exclusive of  
the date of publication,  
as required by statute,  
this action will be heard  
in Family court without  
further notice.

Nicole Bessix

12-15-97  
Date  
np 12/26

**LEGAL NOTICE**

Estate of EMILIE  
TYLER, Deceased.  
Notice is hereby given  
that Letters  
Testamentary upon the  
estate of EMILIE  
TYLER who departed  
this life on the 19th day  
of AUGUST A.D. 1997,  
late of 1912 MARSH  
ROAD, WILM., DE 19810  
were duly granted unto  
EMILIE T. BLACK-  
WELL and FRANCIS T.  
CRANDALL on the  
25th day of NOVEM-  
BER, A.D. 1997, and all  
persons indebted to the  
said deceased are re-  
quested to make pay-  
ments to the Executrices  
without delay, and all  
persons having de-  
mands against the de-  
ceased are required to  
exhibit and present the  
same duly probated to  
the said Executrices on  
or before the 19th day of  
APRIL, A.D. 1998, or  
abide by the law in this  
behalf.

EMILIE T. BLACK-  
WELL and  
FRANCIS T. CRAN-  
DALL

Executrices  
PIET VAN OGTROP,  
ESQ.  
206 E. DELAWARE AVE.  
NEWARK, DE 19711  
np 12/12,12/19,12/26

# AUTO DEALER DIRECTORY NEW & USED



<b>Buick</b> <b>ANCHOR</b> Pontiac & Buick 123 Bridge St. Elkton, MD 410-398-0700  <b>YOUR AD COULD BE HERE! TO ADVERTISE CALL KATHY 410-398-1230</b>	<b>Dodge</b> <b>ADVANTAGE</b> 503 E. Pulaski Hwy. Elkton, MD 1-800-394-2277  <b>Ford</b> <b>ADVANTAGE</b> 560 E. PULASKI HWY. 410-398-3600 1-800-899-FORD  <b>3 CHEERS! FOR THE AUTO DEALER DIRECTORY TO ADVERTISE CALL KATHY 410-398-1230</b>	<b>Geo</b> <b>WILLIAMS CHEVROLET</b> 208 W. Main St., Elkton, MD 410-398-4500  <b>Honda</b> <b>BEL AIR HONDA</b> 408 Baltimore Pike Bel Air, 1 Blk. North Of Harford Mall 838-9170 • 893-0600  <b>Colonial HONDA</b> RT 40 & 222 - PERRYVILLE 642-2433/1-800-818-8680 Mon-Thurs 9-9/Fri 9-8/Sat 9-5 #1 In Service-4 Years in a row!	<b>Nissan</b> <b>CHAPMAN</b> IF THIS EMBLEM ISN'T ON YOUR NEW NISSAN, YOU PROBABLY PAID TOO MUCH! 114 S. DuPont Highway Rt. #13 Btwn. I-295 & I-495 302-328-8100  Always 300 New Nissans in Stock 75 Used Cars!	<b>Subaru</b> <b>MATT SLAP SUBARU, Inc.</b> 255 E. Cleveland Ave. Newark, DE 302-453-9900  <b>YOUR AD COULD BE HERE! TO ADVERTISE CALL KATHY 410-398-1230</b>	<b>Used Cars</b> <b>NUCAR</b> Newark, DE 738-6161 1-800-969-3325  <b>3 CHEERS! FOR THE AUTO DEALER DIRECTORY TO ADVERTISE CALL KATHY 410-398-1230</b>
<b>PINNO</b> OXFORD, PA 610-932-2892  <b>Chevrolet</b> <b>PORTER</b> "SINCE 1925" • New Car Center • New Truck Center • Used Car Center • Body & Paint Shop GED Cleveland Ave. & Kirkwood Hwy. Newark, DE 302-453-6800	<b>Hyundai</b> <b>PORTER HYUNDAI</b> Bad Credit No Credit NO PROBLEM! Cars That Make SENSE!! Cleveland Ave. & Kirkwood Hwy. Newark, DE 302-453-6800	<b>KIA</b> <b>NUCAR</b> Newark, DE 738-6161 1-800-969-3325  <b>Pontiac</b> <b>PINNO</b> OXFORD, PA 610-932-2892  <b>NUCAR</b> Newark, DE 738-6161 1-800-969-3325	<b>Toyota</b> <b>NEWARK TOYOTA</b> 1344 Marrows Rd., Newark 302-368-6262 <b>USED CARS</b> No Credit Bad Credit No Problem! Newark Toyota Import Outlet  <b>TO ADVERTISE CALL KATHY 410-398-1230</b>	<b>Volkswagen</b> <b>SMITH VOLKSWAGEN, LTD.</b> 4304 Kirkwood Highway, WILMINGTON, DE 302-998-0131	

**CHRYSLER**  
**Dodge**  
**Plymouth**

# NEWARK

## Chrysler • Plymouth • Jeep • Eagle

**Jeep**  
**Eagle**

# JEEP WORLD'S YEAR END CELEBRATION

CHRYSLER	PLYMOUTH	Jeep	EAGLE
<b>NEW '98</b>  <b>NEW '98 PLYMOUTH NEON</b> MSRP \$13,315 FACTORY REBATE 1500 COLL. GRAD 400 OUR DISCOUNT 816 CASH OR TRADE 4000 <b>\$6599</b> <b>36 MONTH PAYMENT OF \$44 EACH</b>	<b>NEW '98</b>  <b>NEW '98 PLYMOUTH BREEZE</b> MSRP \$15,410 FACTORY REBATE 1500 COLL. GRAD 400 OUR DISCOUNT 975 CASH OR TRADE 4000 <b>\$8535</b> <b>36 MONTH PAYMENT OF \$79 EACH</b>	<b>NEW '98</b>  <b>NEW '98 JEEP WRANGLER</b> MSRP \$16,750 COLL. GRAD 400 OUR DISCOUNT 551 CASH OR TRADE 4000 <b>\$11,799</b> <b>36 MONTH PAYMENT OF \$119 EACH</b>	<b>NEW '98</b>  <b>NEW '98 JEEP CHEROKEE</b> MSRP \$19,710 FACTORY REBATE 1275 COLL. GRAD 400 OUR DISCOUNT 604 CASH OR TRADE 4000 <b>\$13,431</b> <b>38 MONTH PAYMENT OF \$145 EACH</b>
<b>NEW '98</b>  <b>NEW '98 CHRYSLER CIRRUS LXI</b> MSRP \$22,035 FACTORY REBATE 1500 COLL. GRAD 400 OUR DISCOUNT 1551 CHRYSLER DISCOUNT 1000 CASH OR TRADE 4000 <b>\$13,554</b> <b>36 MONTH PAYMENT OF \$138 EACH</b>	<b>NEW '98</b>  <b>NEW '98 PLYMOUTH GRAND VOYAGER</b> MSRP \$26,385 FACTORY REBATE 1500 COLL. GRAD 400 OUR DISCOUNT 1976 PLY DISCOUNT 1310 CASH OR TRADE 4000 <b>\$17,699</b> <b>36 MONTH PAYMENT OF \$185 EACH</b>	<b>NEW '98</b>  <b>NEW '98 EAGLE TALON</b> MSRP \$16,565 FACTORY REBATE 1000 COLL. GRAD 400 OUR DISCOUNT 844 CASH OR TRADE 4000 <b>\$10,321</b> <b>36 MONTH PAYMENT OF \$120 EACH</b>	<b>NEW '98</b>  <b>NEW '98 JEEP GRAND CHEROKEE LAREDO</b> MSRP \$29,310 FACTORY REBATE 1200 COLL. GRAD 400 OUR DISCOUNT 2137 CASH OR TRADE 4000 <b>\$21,573</b> <b>38 MONTH PAYMENT OF \$188 EACH</b>

# REBATES UP TO \$2,000

## 100 UNITS MUST BE DELIVERED BY DEC. 31st

**CHRYSLER LEASING SYSTEM**  
 THE LEASING PROFESSIONALS

**CHRYSLER LEASING SYSTEM**  
 THE LEASING PROFESSIONALS

New Car Sale Prices & Lease Payments Are Good Until 9 p.m. 12/31/97. These Prices Cannot Be Combined With Any Other Offer. All New Cherokee & Grand Cherokee Payments Are 38 Months. All Other Payments Are 36 Month Leases At Printed Payment With \$4,000 Down Cash Or Trade Plus A Maximum Of \$1200 At Lease Signing Including \$350 Refundable Security Deposit. Tax And Title/License Fees Extra.

**NEWARK** "The Real Deal Is In Newark"

**CHRYSLER • PLYMOUTH • JEEP • EAGLE**

**244 E. Cleveland Ave. (302) 731-0100 • 1-800-NJE-0535**



# LEGAL NOTICE

Notice is hereby given that the properties listed below were seized for violation of Title 16 of the Delaware Code. Owners or lienholders who can establish that the property was forfeited by an act or omission committed or omitted without their knowledge or consent may apply for remission at the office of the Attorney General, Forfeiture Division, Wilmington, Delaware. Persons desiring to contest the forfeiture of assets seized pursuant to Title 16 of the Delaware Code, Section 4784, may protect their interest by filing a civil petition in Superior Court within 45 days after the date of this notice, or mailed notice, whichever is later. Superior Court Civil Rule 71.3 sets out the requirements for filing a civil forfeiture petition.

FROM: Abayomi Park  
AGENCY: Wilmington Police  
WHERE: 600 Blk N Jefferson Street  
DATE SEIZED: 11/20/97  
ARTICLE: \$900.00 US Currency

FROM: Keith Montgomery  
AGENCY: Wilmington Police  
WHERE: 23rd & Market Streets  
DATE SEIZED: 11/04/97  
ARTICLE: 1992 Mazda; VIN # JM1HD461690114249

FROM: Kevin Kelly  
AGENCY: Wilmington Police  
WHERE: 100 Blk W 25th

Street  
DATE SEIZED: 09/23/97  
ARTICLE: \$199.00 US Currency

FROM: Andre Claudio  
AGENCY: Wilmington Police  
WHERE: 1600 Blk W 5th Street  
DATE SEIZED: 10/16/97  
ARTICLE: \$157.00 US Currency

FROM: Valentina and Michael Bruce  
AGENCY: Wilmington Police  
WHERE: 421 Howell Drive  
DATE SEIZED: 11/15/97  
ARTICLE: \$3282.00 US Currency

FROM: Eric Lloyd

AGENCY: Wilmington Police  
WHERE: E 24th Street & Thatcher Streets  
DATE SEIZED: 08/05/97  
ARTICLE: \$331.00 US Currency

FROM: Rasean Mills  
AGENCY: New Castle County Police  
WHERE: 18 Rankin Road  
DATE SEIZED: 12/04/97  
ARTICLE: \$640.00 US Currency

FROM: Larry Joyner, Jr.  
AGENCY: Delaware River & Bay Authority Police  
WHERE: Rt 9 n/b @ West Avenue  
DATE SEIZED: 11/30/97  
ARTICLE: \$270.00 US Currency

FROM: Larry Joyner  
AGENCY: Delaware River & Bay Authority Police  
WHERE: Rt 9 n/b @ West Avenue  
DATE SEIZED: 11/30/97  
ARTICLE: 1989 Ford Taurus; VIN # 1FABP4YXKA162156

FROM: Vernon Thomas  
AGENCY: New Castle County Police  
WHERE: 904 C.

Peachtree Road  
DATE SEIZED: 11/25/97  
ARTICLE: \$160.00 US Currency

FROM: Kristen Getchell  
AGENCY: New Castle County Police  
WHERE: 206 E Ayre Street Apt 9  
DATE SEIZED: 11/21/97  
ARTICLE: \$360.00 US Currency

FROM: William Harper  
AGENCY: Wilmington Police  
WHERE: Unit Blk E 22nd Street  
DATE SEIZED: 11/26/97  
ARTICLE: 1986 Jeep Cherokee; VIN # 1JCHL7820GT119084

FROM: Aristeed Dunn  
AGENCY: Wilmington Police  
WHERE: 300 Blk Delamore Place  
DATE SEIZED: 11/26/97  
ARTICLE: \$997.00 US Currency  
np 12/26

CITY OF NEWARK  
DELAWARE  
CITY COUNCIL  
PUBLIC HEARING  
NOTICE  
JANUARY 12, 1998 - 7:30 PM

Pursuant to Section 402.2 of the City Charter of the Code of the City of Newark, Delaware, notice is hereby given of a public hearing at a regular meeting of the Council in the Council Chamber at the Municipal Building, 220 Elkton Road, Newark, Delaware, on Monday, January 12, 1998 at 7:30 p.m., at which time the Council will consider for Final Action and Passage the following proposed Ordinances:

BILL 97-36 - An Ordinance Amending Chapter 20, Motor Vehicles & Traffic, By Prohibiting Truck Traffic, Except for Local Deliver, on Old Cooch's Bridge Road  
BILL 97-37 - An Ordinance Amending Chapter 32, Zoning, By Revising Article XVII, Signs, As It Pertains to Institutional Identification Signs  
Susan A. Lamblack, CMC/AEE  
City Secretary  
np 12/26, 1/9

REACH OVER 30,000  
BUYERS EVERY WEEK!  
CALL 410 398-1230

# FAMILY COURT FOR THE STATE OF DELAWARE NOTICE OF FAMILY COURT ACTION

TO: Jeffry Henry, Respondent(s)  
Petitioner, Nicole Bessix, has filed a Custody petition against you in the Family Court of the State of Delaware for New Castle County on

12-15-97. If you do not file an answer with the Family Court within 20 days after publication of this notice, exclusive of the date of publication, as required by statute, this action will be heard in Family Court without further notice.

12-15-97  
Date  
np 12/26

Nicole Bessix

# DEALER SALE

North East Auction Gallerie  
U.S. Rt. 40 • North East, MD  
WILL RESUME MON., JAN. 5 • 5 PM

Wholesale Auction  
Truck Loads ♦ Case Lots

TERMS: CASH

R.C. BURKHEIMER & ASSOC.

REALTORS • AUCTIONEERS • APPRAISERS  
"TRI-STATE'S FOREMOST AUCTION FIRM"  
410-287-5588 • FAX 410-287-2029  
1-800-233-4169

# PUBLIC AUCTION

Notice is hereby given that the undersigned will sell at Public Auction on 01/26/98 at 11:00 a.m. at:

**PUBLIC STORAGE  
425 NEW CHURCHMANS ROAD  
NEW CASTLE, DE 19720**

the personal property heretofore stored with the undersigned by:

B003 - Allyson McGonigla - 1 bed, box spring, 1 TV, portable, 12 boxes, 1 dresser, 1 sofa  
C015 - Steve Singleton - 1 toys, 1 chair, folding, 1 table, dining, 1 stereo  
F059 & F004 - Shirleeah Carson - 1 sofa, 2 chairs, upholstered, 1 bag  
G024 - Arlene Doe - 2 sofas, 1 washing machine, 1 dryer, 2 bags  
G037 - Kimberly Powell - 2 bicycles, 6 boxes  
np 12/19,26

# PUBLIC AUCTION

Notice is hereby given that the undersigned will sell at public auction on 01/26/98 at 201 Bellvue Rd., Newark, DE 19713 at 1:00 p.m. the personal property heretofore stored with the undersigned by:

A121 - Aaron Parrish - sofa, lamp, bed, 4 boxes  
B044 - Andrea Haman - washing machine, TV, refrigerator, BBQ, dresser, box, bag  
B080 - Betty Jo Ruth - bicycle, dresser, 12 boxes, TV  
E036 - Sandra Bromwell - misc. items  
E079 - Sandy Wachter - sofa, 15 boxes  
H003 - Wessie Warrick - bed, dresser  
np 12/26, 1/2

# PUBLIC STORAGE INC.

Notice is hereby given that the undersigned will sell at Public Auction on 01-26-98 at 3801 Dupont Parkway, New Castle, DE 19720 at 10:00 a.m. the personal property heretofore stored with the undersigned by:

SPACE #:  
A162 - Edward Pomeroy - 2 bikes, 2 tubs, TV, microwave, stereo, boxes  
A201 - Nichola Brickhouse - cooler, toys  
A242 - Antonio Williams - stuffed animals, sewing mach.  
C 533 - Sonya Lewis - lamp, sofa, couch, CD's  
D703 - Yolanda Scott - fish tank, bag of CD's, bags  
A268 - Darlene Masten - misc. items  
np 12/19,26

**CARS  
TRUCKS  
MOTORCYCLES**

NEW OR USED  
FIND YOUR  
NEXT RIDE  
IN THE



**DOWN**



**DOWN**



**DOWN**

# Lease In Time For Christmas

## 1998 Grand Cherokee



\*Lease for 38 mos. \*\$44 due at inception..  
Tax & Tags extras - 10,000 miles STK #988004

**\$342\***  
x 36 Mos.

## 1998 Cherokee



\*Lease for 38 mos. \*\$44 due at inception..  
Tax & Tags extras - 10,000 miles STK #986005

**\$279\***  
x 38 Mos.

## 1998 Wrangler



\*Lease for 38 mos. \*\$55 due at inception..  
Tax & Tags extras - 10,000 miles STK #987006

**\$255\***  
x 38 Mos.

**ADVANTAGE  
AUTOLAND**

LOCATED ONE MILE PAST DELAWARE LINE  
**ROUTE 40 • ELKTON MD**

DODGE DEALERSHIP  
(410) 392-4200  
(800) 394-CARS  
Chrysler Plymouth  
Jeep Eagle Dealership  
(410) 392-5400  
(800) 420-JEEP



# Jeff D'Ambrosio Chevy • Olds • GMC

**MERRY CHRISTMAS FROM JEFF**

**2.9% FINANCING**

**REBATES UP TO \$2,500**

**JEFF D'AMBROSIO'S CELEBRATING CHRISTMAS EARLY!**

ALL 1997 CARS & TRUCKS SOLD '9999 BELOW INVOICE



**1997 GEO PRIZM**

N.A.D.A. RETAIL \$12,750  
JEFF'S DISCOUNT \$1,855  
CASH OR TRADE \$2,900

**NO GUARANTEED TRADE**

**BUY FOR \$7,995**

\$169 PER MO. X 60 MOS.

**MERRY CHRISTMAS FROM JEFF**

**NO PAYMENTS 'TIL SPRING\***

**FIRST TIME BUYERS REBATE**

**\$200 GIFT CERTIFICATE FOR WALMART WITH ANY VEHICLE PURCHASE**

COUPON MUST BE PRESENTED AT TIME OF PURCHASE.

**NEW 1997 CHEVY S-10 EXT. CAB 3RD DR**



5 SPD, PS, PB, A/C, SLIDING REAR WINDOW, 2.2 LITER, ALUMINUM WHEELS, AM/FM CASS

MSRP	\$18,912
COLL. GRAD.	400
JEFF'S DISC.	1,500
CASH OR TRADE	2,900

**\$10,012 TO BUY**

**\$128 PER MONTH**

**NEW 1998 CHEVY METRO**



3 DR HB, 1.0L 50HC, FRONT & REAR FLOOR MATS, DUAL REMOTE MIRRORS, AIR BAG, BODY SIDE MOLDINGS, A/C

MSRP	\$11,400
COLL. GRAD.	400
JEFF'S DISC.	700
CASH OR TRADE	2,900

**\$6,600 TO BUY**

**\$129 PER MONTH**

**NEW 1997 GEO TRACKER 4X4**



5 SPEED, PS, PB, A/C, AM/FM CASSETTE

MSRP	\$16,264
COLL. GRAD.	400
JEFF'S DISC.	2,500
CASH OR TRADE	2,900

**\$10,464 TO BUY**

**\$145 PER MONTH**

**NEW 1998 CHEVY C1500 W/T**



AUTO, PS, PB, V6, A/C, STK #98-011

MSRP	\$17,690
COLL. GRAD.	1,425
JEFF'S DISC.	2,900

**\$12,925 TO BUY**

**\$154 PER MONTH**

**NEW 1998 CHEVY MALIBU**



AUTO, PS, PB, A/C, V6, PW, PL, CD PLAYER

MSRP	\$17,499
COLL. GRAD.	400
JEFF'S DISC.	1,190
CASH OR TRADE	2,900

**\$13,005 TO BUY**

**\$167 PER MONTH**

**NEW 1998 CHEVY MONTE CARLO LS**



AUTO, PS, PB, A/C, V6, PW, PL, CD PLAYER

MSRP	\$18,445
COLL. GRAD.	400
JEFF'S DISC.	1,500
CASH OR TRADE	2,900

**\$14,093 TO BUY**

**\$189 PER MONTH**

**NEW 1998 OLDS CUTLASS**



AUTO, PS, PB, A/C, V6, PW, PL, TILT, CRUISE, 8 PASSENGER

MSRP	\$18,525
COLL. GRAD.	400
JEFF'S DISC.	1,250
CASH OR TRADE	2,900

**\$13,975 TO BUY**

**\$189 PER MONTH**

**NEW 1998 CHEVY LUMINA**



AUTO, V6, DUAL AIR BAGS, AM/FM CASS, A/C, REAR WINDOW DEFOGGER

MSRP	\$18,197
COLL. GRAD.	400
JEFF'S DISC.	1,231

**\$13,666 TO BUY**

**\$209 PER MONTH**

**NEW 1998 CHEVY BLAZER**



AUTO, PS, PB, A/C, V6, PW, PL, TILT, CRUISE, 8 PASSENGER

MSRP	\$28,099
COLL. GRAD.	400
JEFF'S DISC.	2,351
CASH OR TRADE	2,900

**\$21,446 TO BUY**

**\$239 PER MONTH**

**NEW 1997 CHEVY TAHOE**



AUTO, V8, PS, PB, A/C, TILT, CRUISE, PW, PL, ANTI-LOCK BRAKES, AIR BAG, LUGGAGE RACK

MSRP	\$28,999
COLL. GRAD.	400
JEFF'S DISC.	4,351
CASH OR TRADE	2,900

**\$26,268 TO BUY**

**\$265 PER MONTH**

**NEW 1998 CHEVY ASTRO AWD**



AIR BAGS, A/C, AM/FM CASS, PW, PL, TILT, CRUISE, 8 PASSENGER

MSRP	\$27,199
COLL. GRAD.	400
JEFF'S DISC.	2,300
CASH OR TRADE	2,900

**\$20,598 TO BUY**

**\$299 PER MONTH**

**PUSH, PULL OR DRAG • \$3000 MINIMUM TRADE\*\***

AS IS SPECIALS		SEDANS		SPORTY	VANS	TRUCKS & 4X4'S	
85 CHRYSLER LEBARON CONVERTIBLE AUTO, A/C, PS, PB, CASS, LEATHER	92 HYUNDAI SONATA AUTO, PS, PB, A/C, V6, CASS	95 DODGE SPIRIT AUTO, PS, PB, A/C, CASS, V6	97 PLYMOUTH NEON 5 SPD, 4 CYL, PS, PB, A/C, CASS	91 FORD PROBE GL AUTO, PS, PB, A/C, CASS, REAR DEFROSTER	90 PLYMOUTH VOYAGER SE AUTO, V6, PS, PB, A/C, CASS	89 JEEP CHEROKEE AUTO, PS, PB, A/C, CASS	92 CHEVY C1500 AUTO, V6, PS, PB, PW, PL, TILT, CRUISE, A/C, CASS
<b>\$2,495</b>	<b>\$2,995</b>	<b>\$189</b>	<b>\$189</b>	<b>\$149</b>	<b>\$179</b>	<b>\$199</b>	<b>\$229</b>
91 PONTIAC LEMANS AUTO, PS, PB, A/C, CASS	88 JEEP CHEROKEE AUTO, PS, PB, A/C, CASS, PW, PL	97 GEO METRO SEDAN AUTO, 4 CYL, A/C, CASS, REAR DEFROSTER	92 OLDS 88 ROYALE AUTO, PS, PB, PW, PL, TILT, CRUISE, A/C, CASS	97 GEO METRO COUPE AUTO, PS, PB, A/C, CASS, REAR DEFROSTER		95 JEEP WRANGLER 4X4 5 SPD, PS, PB, A/C, CASS, CONVERTIBLE	92 FORD F150 4X4 5 SPD, PS, PB, A/C, CASS, PW, PL, TILT, CRUISE, CASS
<b>\$3,995</b>	<b>\$4,495</b>	<b>\$189</b>	<b>\$199</b>	<b>\$179</b>		<b>\$239</b>	<b>\$329</b>
		93 CHEVY LUMINA EURO AUTO, PS, PB, A/C, CASS, PW, PL	96 CHEVY CORSICA V6, AUTO, PS, PB, A/C, CASS, REAR DEFROSTER	93 HONDA DEL SOL FOLD-UP PS, PB, A/C, CASS, REAR DEFROSTER		90 CHEVY SUBURBAN 4X4 AUTO, V8, PS, PB, A/C, CASS, PW, PL, TILT, CRUISE	94 FORD BRONCO EXL AUTO, V6, PS, PB, A/C, CASS, PW, PL, TILT, CRUISE, CASS
		<b>\$199</b>	<b>\$199</b>	<b>\$199</b>		<b>\$359</b>	<b>\$359</b>
		96 CHEVY CAVALIER AUTO, PS, PB, A/C, CASS, REAR DEFROSTER	97 CHEVY CAVALIER AUTO, PS, PB, A/C, CASS, REAR DEFROSTER	93 CHEVY CAMARO AUTO, V6, PS, PB, A/C, CASS, REAR DEFROSTER	95 CHEVY ASTRO GL AUTO, PS, PB, V6, AM/FM CASS, PW, PL, A/C, TILT, CRUISE	96 GMC JIMMY SLE AUTO, V6, PS, PB, A/C, CASS, PW, PL, TILT, CRUISE, A/C, CASS	97 CHEVY BLAZER AUTO, V6, PS, PB, A/C, CASS, PW, PL, TILT, CRUISE
		<b>\$199</b>	<b>\$219</b>	<b>\$219</b>	<b>\$279</b>	<b>\$369</b>	<b>\$389</b>
		96 BUICK SKYLARK AUTO, PS, PB, PW, PL, A/C, CASS	96 PONTIAC GRAND AM AUTO, V6, PS, PB, PW, PL, TILT, CRUISE, A/C, CASS	96 EAGLE TALON ESI AUTO, PS, PB, A/C, CASS, REAR DEFROSTER		96 CHEVY BLAZER LS AUTO, V6, PS, PB, PW, PL, A/C, TILT, CRUISE	96 CHEVY TAHOE LT AUTO, V8, PS, PB, A/C, CASS, PW, PL, TILT, CRUISE
		<b>\$229</b>	<b>\$239</b>	<b>\$239</b>		<b>\$399</b>	<b>\$24,995</b>
		95 BUICK CENTURY S/W AUTO, PS, PB, PW, PL, A/C, CASS	97 BUICK SKYLARK AUTO, PS, PB, A/C, CASS, PW, PL				
		<b>\$239</b>	<b>\$259</b>				

**JEFF D'AMBROSIO CHEVY-OLDS GMC**  
NOTTINGHAM, PA

**NOBODY BEATS OUR DEALS**  
Jeff Sells For Less  
(610) 932-9090  
(800) 252-5080

JUST 10 Min. from Rising Sun!  
20 Min. from Newark!  
15 Min. from Elkton!



FREE TANK OF GAS! All monthly lease payments plus tax based on \$200 cash down or your trade equity plus 1st payment & security deposit, state fees due at inception. Payments are for vehicles equipped as shown. Variation from equipment will affect discounts, payments & price. All factory rebates including \$400 College grad rebates have been applied. College grads are eligible for rebates up to 24 months from date of graduation. Offers not in conjunction with one another. Subject to credit approval with primary lending source. All prior sales excluded. Limited time offer. Photos for illustration purposes only. The security of your credit problems may affect down payment and APR Amount Financed. Bankruptcies must be discharged. Pre-owned vehicles - FREE TANK OF GAS WITHIN 30 DAYS. Payments and price based on \$2000 down 15.9% APR. State fees additional. \*Next day delivery guaranteed based on equipment availability. \*\* \$3000 minimum trade has been included in all presented prices. \*Qualified buyers only.



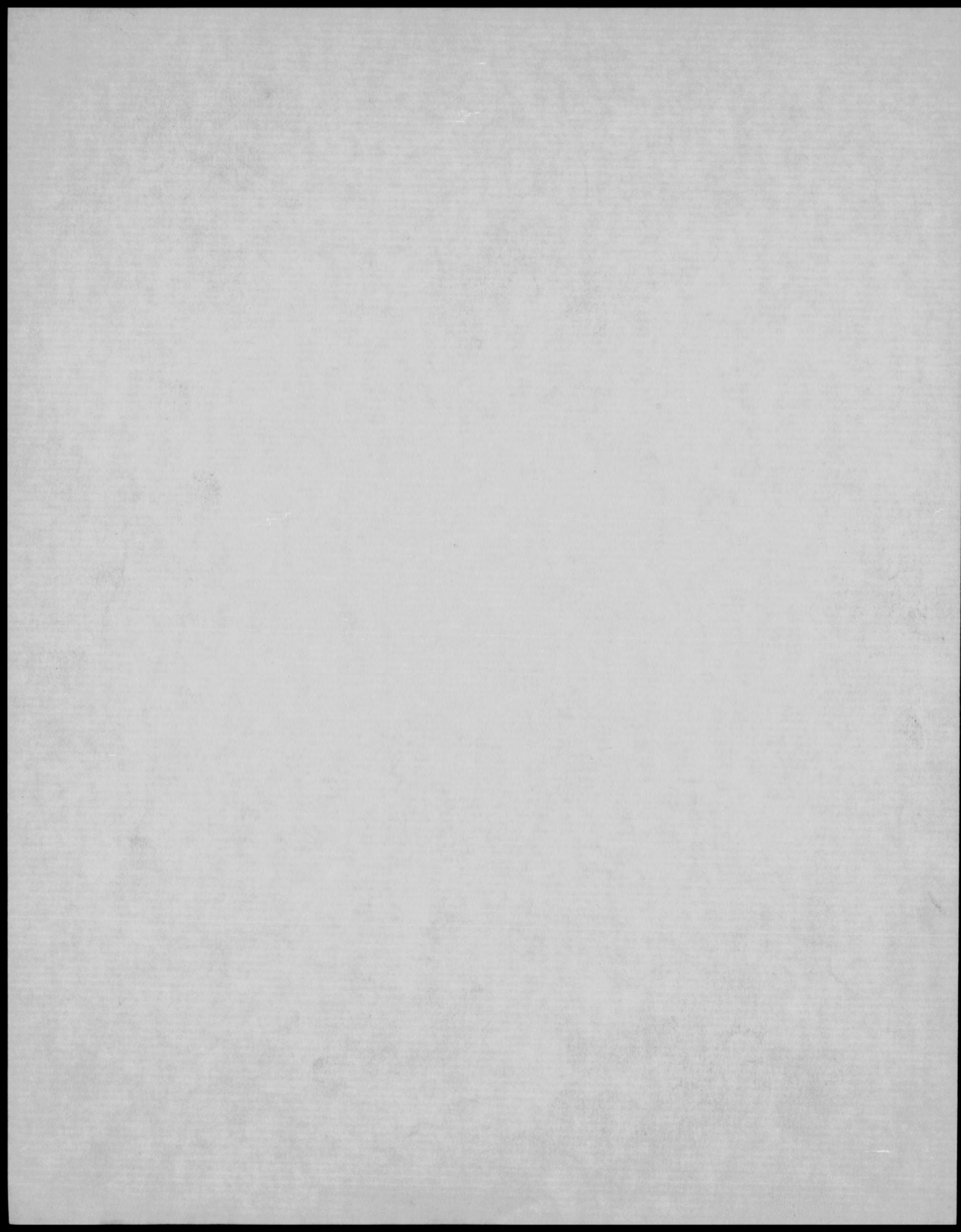





**AIIM**

**Association for Information and Image Management**

1100 Wayne Avenue, Suite 1100  
Silver Spring, Maryland 20910  
301/587-8202

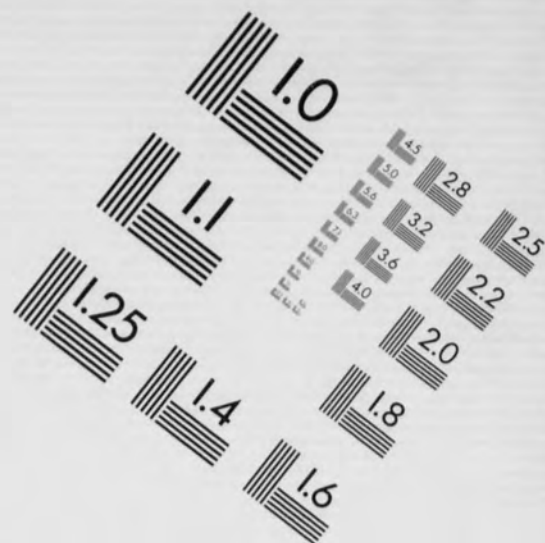
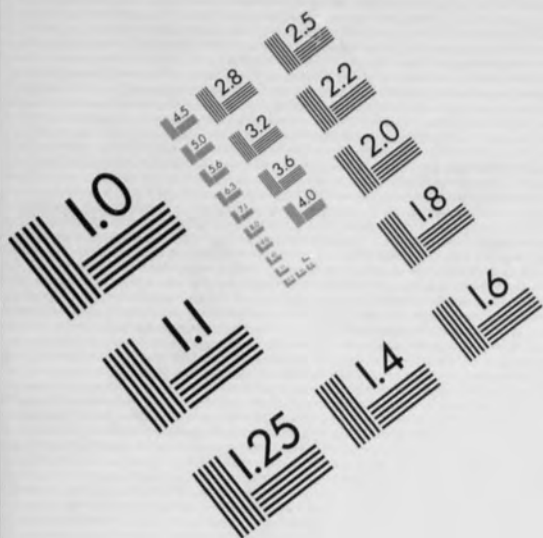

Centimeter



Inches

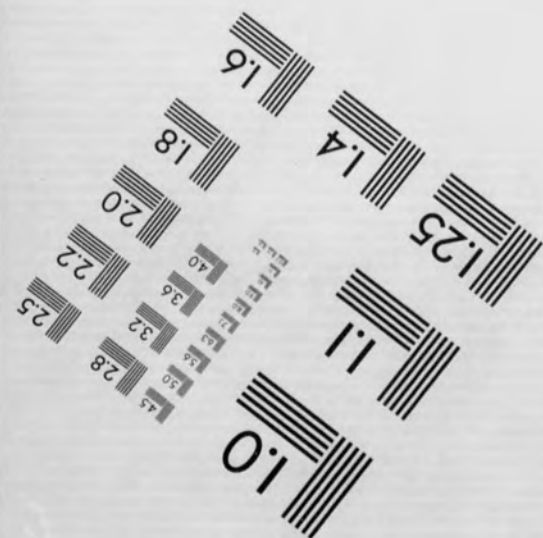
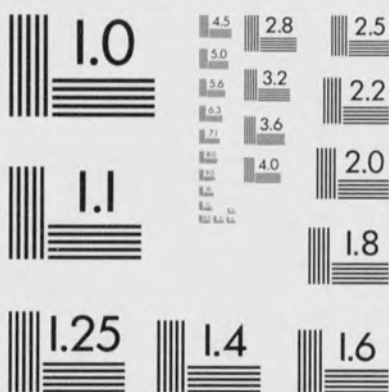

MANUFACTURED TO AIIM STANDARDS  
BY APPLIED IMAGE, INC.

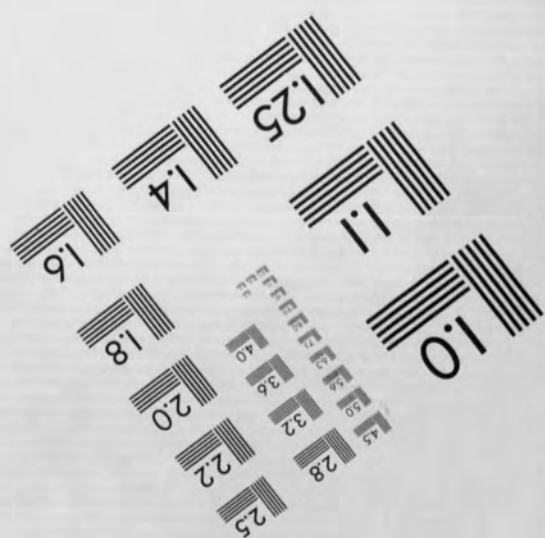



**CONTINUED  
ON NEXT  
REEL**



**END OF  
REEL  
PLEASE  
REWIND**