

INSIDE: AREA TEACHERS PRAISED FOR EXCELLENCE, PAGE 15!

NEWARK POST

❖ Greater Newark's Hometown Newspaper Since 1910 ❖

87th Year, Issue 17

© 1997

May 16, 1997

Newark, Del. • 50¢

THIS WEEK

IN SPORTS

GLASGOW
CAPTURES COUNTY
TRACK
TITLE. **18**

IN LIFESTYLE

TRNKA'S
SECRET
GARDEN. **8**

IN THE NEWS

He's Unique - He's Different -
He Delivers The Daily Post



4

INDEX

NEWS	1-5
POLICE BLOTTER	3
OPINION	6
LIFESTYLE	8
THE ARTS	9
DIVERSIONS	10
CROSSWORD PUZZLE	11
SPORTS	17-21
OBITUARIES	22-23
REAL ESTATE	24-25
CLASSIFIEDS	26-32

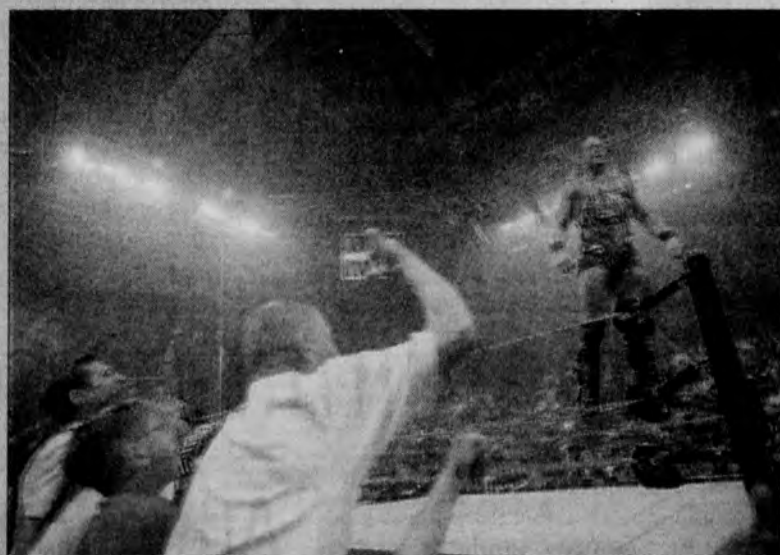
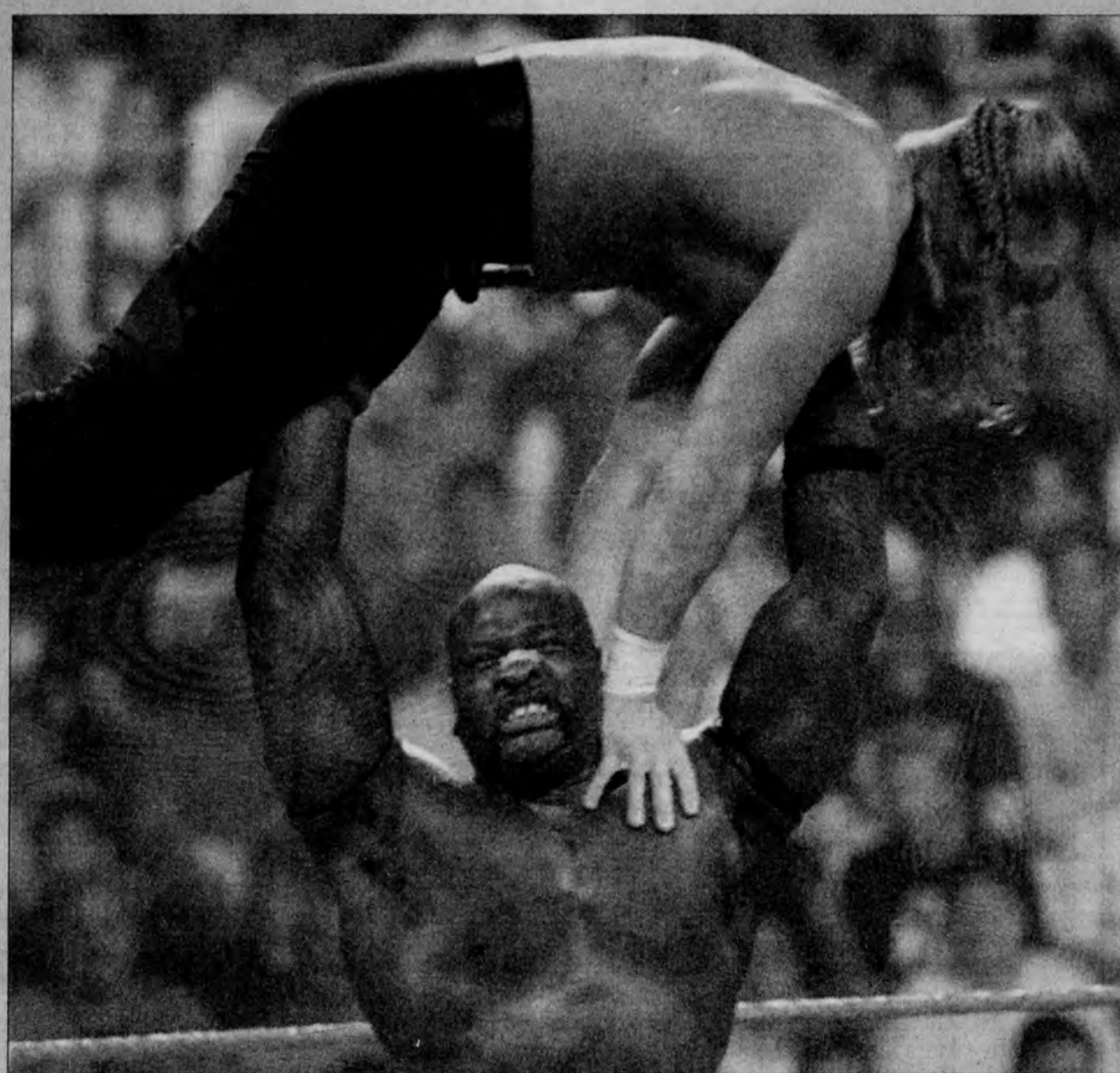

NEWARK POST STAFF PHOTOS BY KELLY BENNETT

WWF INVADES NEWARK

Pro Wrestling fans came out in droves Monday night to watch their favorite characters obliterate each other in several World Wrestling Federation matches. The sold-out event ran live on the USA network from the university's Bob Carpenter Center. (Clockwise from top) Ahmed Johnson came all the way from Mississippi to body slam his rival Hunter Hearst Helmsley. Animal, of the Legion of Doom, gives a pre-match scream. And Rob Van Dam stands in the lights for all his adoring fans.

Memorial parade and concert this weekend

FOLLOWING A 1 P.M. memorial ceremony on the University of Delaware Mall to honor war veterans, Newark's annual Memorial Day Parade will step off on Sunday at 2 p.m.

Except for some years during World War II, Newark has held a Memorial Parade every year since 1919, according to parade committee member and local historian Robert Thomas.

As National Guard helicopters fly over to start the event, Colonel Daniel N. Sundt, USA, (Ret.) will lead the marchers down Main Street from South College Avenue to Academy Street.

Among the 80 units expected this year is the 25-member, historic 3rd U.S. Infantry (The Old Guard) Fife and Drum Corps, and the 1st

See **MEMORIAL DAY, 13** ▶

District approves 'uniform' look

By MARY E. PETZAK

NEWARK POST STAFF WRITER

STARTING IN FALL 1997, three more Christina District schools will have dress codes for students.

The Christina school board has unanimously approved uniform-look dress codes for the Early Childhood Centers at Bayard and Bancroft elementary schools as well as elementary students at Drew-Pyle. The plans will be evaluated again by the school board in June 1998.

The newly-approved plans are See **UNIFORMS, 14** ▶

Tenant occupancy must be posted

NEWARK CITY COUNCIL continued make adjustments to the city code this week in an effort to tighten housing and property maintenance ordinances and limit disputes over alleged rental abuses.

On Monday night, council approved an amendment to the property maintenance code to require a posted certificate stating the maximum permitted number of tenants in a one-family and/or two-family dwelling.

"This is similar to the certificates seen in elevators," noted city manager Carl Luft. "It must be posted

See **RENTALS, 2** ▶



Can we help?

Offices: The paper's offices are located conveniently in the Robscott Building, 153 E. Chestnut Hill Rd., Newark, DE 19713. Office hours are 8:30 a.m. to 5 p.m. weekdays.

Phone: (302) 737-0724

Facsimile: (302) 737-9019

e-mail: newpost@dca.net

On the Internet: http://ncbl.com/post/

To subscribe: Call 737-0724 or 1-800-220-3311. Cost is \$15.95 per year to New Castle County addresses. To begin a subscription, simply call.

To place a classified: Call 1-800-220-1230

To place a display ad: Call 737-0724.

THE STAFF of the *Newark Post* is anxious to assist readers and advertisers. Reporters, writers, editors and salespeople can be contacted as listed below:



James B. Streit, Jr. is the publisher of the *Newark Post*. He sets policies and manages all departments in the Newark office. Call him at 737-0724.



Mary E. Petzak is the associate editor. She reports on government, education and police news. She can be contacted at 737-0724.



Marty Valania prepares the sports pages of this newspaper. The sports editor is seldom in the office, however, he checks in frequently. Leave messages for Marty at 737-0724.



Kelly Bennett is the Newark Post's staff photographer and production editor. Among his assignments is coordinating the entire staff's work and assembling it onto the news pages each week. Call him at 737-0724.



Julia R. Sampson is the office manager and editorial assistant who processes most press releases. She prepares obituaries and the Diversions calendar. Julia also writes feature and news stories. Contact her at 737-0724.



Phil Toman has been the paper's arts editor since 1969. Well-known in the arts community, he writes his weekly column from his Newark home. Leave messages for him at 737-0724.

Other contributing writers include Jack Bartley, Elbert Chance, Marvin Hummel, Ruth M. Kelly, Patricia A. Koly, James McLaren and Shirley Tarrant. Leave messages for them at 737-0724.

Interns this spring session include Amy Sims, of the University of Delaware, and photographer Christine Fuller. Leave messages for them at 737-0724.



Tina Winmill is the *Newark Post*'s advertising director and manages the local sales team. She can be reached at 1-800-220-3311.

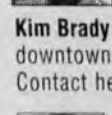

Kim Brady sells advertising in the downtown and greater Newark area. Contact her at 737-0724.



Jim Galoff services advertising clients in the south Newark, Bear, Glasgow and Routes 40/13 area. Call him at 737-0724.

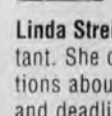

Linda Streit is the advertising assistant. She can assist callers with questions about advertising rates, policies and deadlines. Call her at 737-0724.

Other advertising reps include Demps Brawley, Julie Heffner, Kay P. McGlothlin, Renee Quietmeyer, Jerry Rutt and Kim Spencer. Bonnie Lietwiler is the classifieds advertising manager. Her staff includes Kathy Beckley, Chris Bragg, Adriane Dower and Jacque Minton.



Our circulation manager is Bill Sims. **Abby Johnson**, left, handles *Newark Post* subscriptions. Call her at 1-800-220-3311.

The *Newark Post* is published Friday by Chesapeake Publishing Corporation. News and local sales offices are located in the Robscott Building, 153 E. Chestnut Hill Rd., Newark, DE 19713.

It is the policy of the *Newark Post* not to withhold from the public those items of information which are a matter of public record. All advertising and news are accepted and printed only at the sole discretion of the publisher.

Readers are encouraged to use the Opinion Page to speak their minds. Please remember: Letters should be thought provoking and concise. Letters deemed libelous will not be printed. We reserve the right to edit for clarity. Writers must include a telephone number so that letters can be verified before publication. The *Newark Post* is a proud member of the Maryland-Delaware-D.C. Press Association, the National Newspaper Association and the Newark Business Association.



Maryland-Delaware-D.C. Press Association



POSTMASTER: Send address changes to: *Newark Post*, 153 East Chestnut Hill Road, Newark, DE 19713. Periodicals postage paid at Newark, Del., and additional offices.

Police Blotter is compiled each week from the files of the Newark Police Department, the New Castle County Police Department and the Delaware State Police by staff writer Mary Petzak.

Sexual assault on Chapel St.

Newark Police report that on May 9 around 7 p.m. a 21-year-old female student was approached by an unknown suspect as she walked on North Chapel Street near the railroad underpass. The woman told police that a stranger, described as a light-skinned black male in his late 30s, with very short hair, a skinny face, about 5 feet, 11 inches, average to thin build, wearing a buttoned-down shirt that was tucked in very neatly, grabbed her breast as she walked by him. She pushed him away but he grabbed her a second time before she crossed the street and got away from him. Anyone with information is asked to call police at 366-7111.

Gauger student clashes with teacher

State police and Christina School officials are still investigating an alleged assault by a teacher on a 7th-grader at Gauger/Cobbs Middle School on May 8. The boy's mother told police that the teacher grabbed her

son and pushed him against a wall leaving bruises on his arms. The incident reportedly occurred after the student was ordered out of the classroom for being disruptive. On May 13, deputy superintendent Frank Rishel said the district was still looking into the incident and a report of their findings would be released when the investigation was complete.

Fraternity melee results in bite

On May 1 around 2 a.m. a 21-year-old Maryland college student was bitten on the nose during a fight in front of the Kappa Alpha fraternity house. He required 14 stitches for the wound. Police said numerous individuals were involved in the large fight involving local fraternity students and others from out-of-town. Police chased one student several blocks down Main Street before he was stopped. Police are investigating.

Cars coming and going

A man shopping at the Acme in Suburban Square on May 6 between noon and 1:10 p.m. said his 1983 yellow, 2-door Cadillac was gone when he came out of the store. While investigating, police discovered a previously stolen 1987 Cadillac two spaces over from where the 1983 had been taken. Police are investigating.



According to Newark Police, this bogus traveler's check was presented to a Main Street merchant for payment this week. The item was returned when the merchant attempted to remit the item to his bank for payment.

"It was determined to be an elaborate IOU after inspection by our department detectives," explained media officer Curt Davis.

Newark police said this was the first report of this nature received here, although similar schemes have already been reported in parts of Maryland. "We are concerned that other businesses may be the victims of this or similar schemes," said Davis.

Persons with concerns or questions should call police at 366-7111.

Residents want limit on tenants

RENTALS, from 1

somewhere in the residence where the tenants will see it."

The certificate must include "the maximum number of unrelated persons who may lawfully inhabit the dwelling pursuant to a valid lease, (and) a statement of penalties as established herein for failure to comply with the requirements."

The name and telephone number of the owner or owner's agent, and the telephone number of the city of Newark building department must also be posted.

Both landlords and local residents complain that students regularly ignore the permitted occupancy of four non-related tenants per single-family residence. Capping the number of rental units and limiting or even reducing tenants per unit in Newark has been sought by neighbors weary of student rentals.

At a recent council workshop, city solicitor Roger Akin told councilmembers that in his opinion, city council has the authority to establish a moratorium on the number of rental units in Newark and to reduce the occupancy level from four tenants per residence to three.

No proposals have been brought before council on these measures; however, in March, an ordinance to make minimum fines for violation of the property maintenance codes mandatory was tabled after landlords and others complained it was too restrictive.

According to councilmember Nancy Turner, many landlords have asked her about clarification so that their tenants will know how many people can live in a rental residence. "The landlords are convinced that young people just don't understand their rental contracts," said Turner, "even though the landlords explain the leases which state the maximum occupancy."

City building director Junie Mayle said that a form will be sent out with each rental permit renewal to generate a certificate at that time for each unit. "The certificates will go into effect over the next year as the permits become due," said Mayle.

The posted certificate will be one more item for property inspectors to check when they go through rentals. "It should be in any visible place," Mayle said. "Obviously down behind the furnace is not OK."

Massive neighborhood drug raid in Bear

Undercover officers from New Castle County, Newark, and Dover Police departments closed a six-week investigation dubbed "Operation Birdcage" in Brookmont Farms on May 8.

A total of 14 houses, targeted as drug distribution centers, were entered simultaneously around 6 a.m. by officers armed with search and arrest warrants.

Police arrested 28 people on charges ranging from cocaine trafficking to a minor traffic violation.

Seized during the raid, according to New Castle County Police Chief John L. Cunningham, were 4.1 ounces of marijuana, 10.2 grams of crack cocaine; \$3,000 in cash; and three weapons.

The massive raid was designed to stabilize the Brookmont Farms neighborhood off Route 40 in Bear and remove the criminal element.

Police were assisted by the County Complaints office, the state Division of Probation and Parole, and the F.B.I. Fugitive Task Force Division.

In addition, county representatives inspected for code violations, and the State Division of Family Services and the S.P.C.A. took custody of children and household pets.

MEMORIAL DAY TRASH COLLECTION CHANGES

The Memorial Day holiday will be celebrated on Monday, May 26 in Newark. Trash normally collected on that day will be collected on Tuesday, May 27, and trash normally collected on Tuesday, will be collected on Wednesday, May 28. There will be no special bulk pickups during the week of the holiday.

Regular council workshops scheduled

For the past two years, Newark city council has held periodic workshops to discuss items of city interest prior to putting them on the regular council agenda.

Workshops, open to the public, have been scheduled on an as-needed basis. Councilmembers recently voted to schedule these workshops every third Tuesday of each month, starting May 20, at 7:30 p.m. in the council chamber.

"We have had a problem in the past getting all the members here on a particular night," said councilmember Harold Godwin in proposing the arrangement. "We can always cancel a workshop 10 days in advance if we decide there isn't anything to discuss."

Attention: off-campus students

AS A TENANT of a rental property within the city of Newark, you are probably aware of the large amount of old furniture and excessive trash that is abandoned by students as they leave for the Summer, and to a lesser extent, as they arrive in the Fall.

In an effort to protect the welfare and safety of our neighborhoods, city officials would like to advise tenants of the following:

Arrangements for the "scheduled" collection of three bulk items, at no expense, can be made by calling the public works department at 366-7045. Any pick-ups greater than three bulk items and/or items without scheduled appointments for pick-up will be collected on a fee basis. These scheduled pick-ups are on a limited, first-come-first-served basis. Items must be placed at the curb for pick-up no earlier than 6 p.m. the day prior to the scheduled collection day.

Under city code, excessive refuse, defined as an area three-feet by three-feet by four-feet if piled, or a maximum of four 32-gallon containers, or items which would take more than two minutes of collection time for one man, will be collected from one unit on a fee basis. A unit is described as a single-family residence or one-half of a duplex house.

Owners/manager of rental units have been notified of this collection criteria and invoices for said collections will be forwarded to their attention. Students who are in doubt as to whether or not their collection will be on a fee basis should contact the public works department.

Guilfoyle returned to Christina

Christina School Board member Michael Guilfoyle was elected to a second five-year term by a substantial margin on May 10.

Almost 1000 Christina District voters went to the polls on Saturday when Guilfoyle received 581 of 991 votes to defeat challengers Iris Rosa who had 348 and Eveline Armstrong with only 62.

"I'm pleased to be re-elected but I was disappointed by the turnout," said Guilfoyle. "A lot of people said the Saturday before Mother's Day when the Flower Market is held was a poor choice."

Guilfoyle said he would like to see the Christina election change to Tuesday in the future. "Some people have insisted that the election be held on Saturday to allow working parents, particularly in Wilmington, the opportunity to vote," said Guilfoyle.

District officials said that only 184 persons voted at polling sites in the city of Wilmington in this most recent election.

A statistical consultant at the University of Pennsylvania, Guilfoyle has pledged to continue his attention to financial accountability and equity issues in the district in his second term.



Guilfoyle



PHOTO SPECIAL TO THE NEWARK POST BY THOMAS NUTTER

Educator Kenneth Hamilton erected an authentic wigwam and offered his unique living history presentation on the culture, values and perspective of Native Americans to students at Wilson Elementary School recently. Hamilton, an historian and artisan of traditional works of wampum and trade silver, has worked with museums and Native Americans to contribute or recreate artifacts for use in documentaries and education.

Transit workshops scheduled

A draft of strategies to increase customer convenience is the topic of public transit workshops being held by the Wilmington Area Planning Council.

In the Newark area, workshops are scheduled for May 22 at Thurgood Marshall Elementary School, off Walther Road in Bear, and May 29 in the WILMAPCO Conference Room, 850 Library Avenue, Newark. Workshops start at 7 p.m.

WILMAPCO encourages all those interested in combating congestion to attend a workshop where citizens can hear about short term plans to improve customer information, accessibility, and reliability for bus and rail transit in New Castle County and Maryland.

"One of the proposals is a possible Newark-Elkton transit link," said WILMAPCO planner Anthony DiGiacomo.

Other proposals include: "Guide-A-Ride" displays at all bus stops; making Newark a major transit destination with transit connections at the commuter rail station; and adding non-traditional services along the Route 40 corridor.

For additional information call WILMAPCO at 737-6205.

Maintenance of rentals big issue for locals

A group of local residents were less than enthused with plans by the recently formed Newark Landlord's Association to help them live with rentals in their neighborhoods.

Anthony Panaccione, president of the new landlord association, told the Old Newark Civic Association that his organization thought they could come up with better ways than those tried by the city officials to address problems caused by single-family rentals in the community.

"We have divided the issues into four committees for Rentals/Density & Occupancy, Noise, Leases, and Parking, Garbage and Maintenance Adherence issues," explained Panaccione. "This is a cutting edge approach where we'll come up with a program and propose the community and the city try it for a period of time."

Both Panaccione and fellow landlord, Dominick Gallo, said the city's proposal to limit the number of tenants in a residence was not the answer.

However, residents thought differently. "One of the reasons for limiting tenants is to limit the number of cars," said resident Jenny Dean.

Dean.

Gallo said that one of his ideas was to require one off-street parking space for every tenant. "Have parking in the backyards?" asked Dean incredulously. "I didn't realize on-street parking was that big a problem."

Gallo claimed that others he has talked to in Newark liked this idea.

Dean wanted to know why the landlords didn't address issues like maintenance, "on which there's agreement," and then address more complex ones on which there is less agreement? "Maintenance is a horrible issue that needs to be addressed," said Dean.

"The landlord who keeps up property is in the minority," agreed resident Ron Walker, "a tiny minority."

Gallo responded that his group was trying to attack all issues at once and suggested that the police and building department powers could be used to address nuisance problems.

"I'm tired of the residents being the 'keepers' of the neighborhood, the jailers so to speak," said homeowner Kay Lutz.

"And all the services that the city of Newark has to provide to enforce the codes

should be billed to the rental permits so taxpayers don't have to pay," said Walker. "This is a small revolution going on here - (rentals) have wrecked our neighborhood and destroyed our quality of life."

Another resident said it took a month before complaints about a particular student rental with trash in the yard was addressed. "There was even old furniture that just sat there," said the woman.

Dean added that vindictive retaliation by renters has stopped some older people who tried complaining to the city. "People urinate on their doors and slash their tires," said Dean. "We've seen that."

Lutz suggested the University find land somewhere for new dorms. But Bob Brunner pointed out that "they destroyed a whole neighborhood to build a dorm on Ray Street."

Downtown resident David Robertson claimed that once-cohesive neighborhoods were destabilized when rentals expand into them. "I lived on Cleveland Avenue when Ray Street was destroyed," Robertson said. "One black man who had to move said, 'they can't pay me enough to replace a community.'"

"The balance in the neighborhoods is the real issue," said another resident. "The number of rental houses per neighborhood not the number of tenants per house."

Dean said loss of private residences to rentals contributed to the problem. "Private buyers can't compete economically if a house can have five or more renters - it's too expensive to be a single-family home, anymore."

And another resident noted, "A high property value only helps people who want to sell for a rental."

Dean said that people get frightened when they see a house in a neighborhood with renters and poor maintenance. "Renters usually do not have a long term commitment to a neighborhood," said Dean. "They put their energy into different things if they are not staying for years and years."

Stan Harper concluded that just having students in a single-family neighborhood was a problem. "No matter how carefully a house is kept up, having students there is the problem," said Harper. "You can walk down the street and pick them out."

SUMMER ART CLASSES for adults and children

June 17- August 17

(Registration deadline: June 12)

ADULT CLASSES

watercolor
workshop - "I Can't Draw"
ceramics
silversmithing
stained glass

YOUTH CLASSES

drawing and painting
sculpture
pottery
creative drawing

DELAWARE
A.R.T.
MUSEUM

NEW THIS YEAR - SUMMER ART CAMP

Ages 7-11

June 24-27

For a brochure and to register call 302-571-9590, ext. 548

Delaware Art Museum

2301 Kentmere Parkway
Wilmington, Delaware 19806

Woody's
CRAB HOUSE



THURSDAY
IS
LOBSTER
NIGHT!

Featuring Jumbo Alaskan King Crab Legs
•Crabs •Snow Crabs •Shrimp •Steak
•Chicken •Pasta •PLUS MORE!

MAIN ST., NORTH EAST, MD

410-287-3541

OPEN Tues.-Thurs. & Sun. 11:30-9
Fri. & Sat. 11:30-10 • Closed Monday

Wilbur Street Deli 738-3351
 ONE COUPON PER CUSTOMER
 Open 11 a.m. daily - Closed Sunday
 Buy any one item at Regular Price & Get 2nd Item of equal or Lesser Value ...1/2 PRICE
 Ask about our Special Catering for Graduations!
 97 Wilbur Street • Newark, DE

Discover Your Potential at
Caravel Academy
 COLLEGE PREPARATORY

Programs Available from 3 Years Old through Twelfth Grade



Now Accepting Applications for the 1997/1998 School Year

For more information
 Call Mr. George Glynn (302) 834-8938

CARAVEL ACADEMY
 2801 Del Laws Road • Bear, DE 19701

FRIDAY, MAY 30 THRU
 SUNDAY, JUNE 1

CATS

On the Prowl Again!

Friday, May 30 thru Sunday, June 1

	Orch/Box	Mezz	Balc
Fri. & Sat. Eves. at 8PM	\$55.00	\$55.00	\$45.00
Sat. & Sun. Mats. at 2PM	\$51.00	\$51.00	\$41.00
Sun. Eve. at 7:30PM	\$55.00	\$55.00	\$45.00

Make checks payable to THE PLAYHOUSE THEATRE. \$3.00 Handling Charge for all mail and phone orders. All major credit cards accepted. Special rates available for groups.

For Tickets Call (302) 656-4401
 or Toll Free (800) 338-0881

THE PLAYHOUSE
 THEATRE
 at the Hotel du Pont



NEWARK POST ❖ IN THE NEWS



PHOTO SPECIAL TO THE NEWARK POST BY CHRISTINE FULLER

Alan Wessel and 6-year-old Mark Wessel gave Mark's father, Dennis, plenty of room to prove he could still perform on a unicycle.

Wessels remain unique and different

By MARY E. PETZAK

NEWARK POST STAFF WRITER

BERNARD O. WESSEL of Newark celebrated his 80th birthday in grand style on May 11 when his children threw a party attended by almost 50 relatives.

Family members came from as far away as the state of Washington for a week of celebrating, according to daughter Joan Rossi of Newark.

"My dad had eight children and 17 grandchildren," said Rossi. "About 37 of us went to the Three Little Bakers for dinner on May 10 and the next day we celebrated with a birthday picnic at the home of my brother Alan Wessel, in Middletown."



PHOTO SPECIAL TO THE NEWARK POST BY CHRISTINE FULLER

Bernard O. Wessel of Newark shared more than his lap recently when he and two of his grandsons, 2-year-old Kyle Wessel of Middletown and 6-year-old Mark Wessel of Limestone Hills, all celebrated their joint birthday on May 10. Other grandchildren partied on a trampoline.



NEWARK POST FILE PHOTO BY KEITH MEYERS

Dennis and Alan Wessel gained fame of their own back in the early 1970s when they used to deliver the Daily Post in Newark on their unicycles!

But Wessel's festivity was only a part of the fun. By incredible coincidence, Wessel shares his May 10 birthday with two of his grandsons, 6-year-old Mark Wessel of Limestone Hills, and 2-year-old Kyle Wessel of Middletown.

"Mark and Kyle are the sons of my brother's, Dennis and Alan," explained Rossi. "They are the two youngest of my brothers."

Rossi said Dennis and Alan Wessel gained fame of their own back in the early 1970s when they used to deliver the Newark Post on their unicycles! "They were featured in an article in the Post in 1973," said Rossi. "As I understand it, they used my brothers to promote the paper as 'unique, different and daily' when it temporarily became a daily newspaper."

In addition to Rossi and her brothers, Dennis and Alan, Wessel's children include Peggy Wessel of Detroit, Mich., Steve Wessel of Newark, David Wessel of Port Orchard, Wash., and Anne Jogurst of Lynchburg, Va. Ron Wessel is deceased.

The elder Wessel, a widower, has lived in Newark with his family since 1962 when he moved here from Michigan. He retired from Chrysler Corporation after 40 years of service.

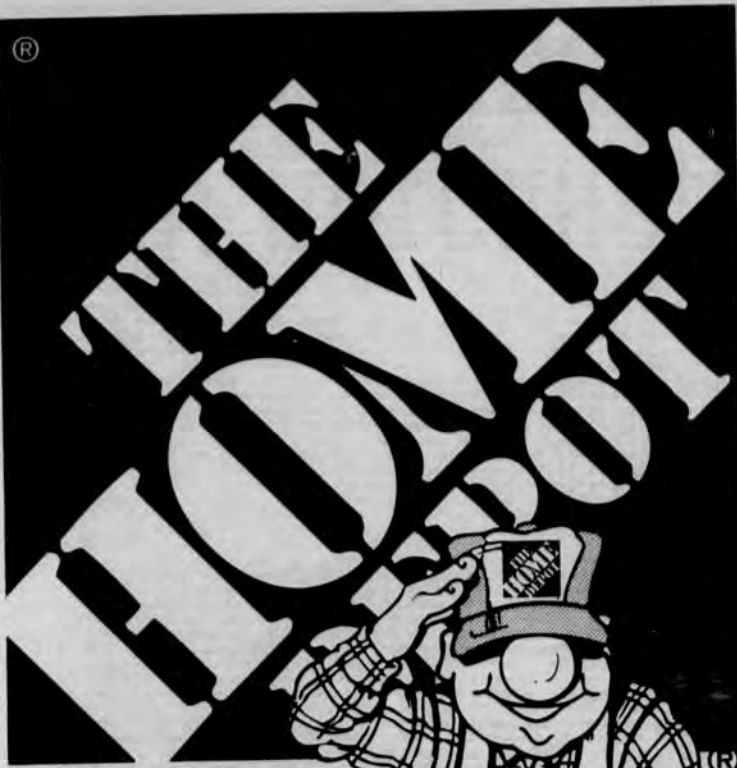

Where Low Prices
Just the Beginning

GRILLS!

Sunbeam **\$159**

35,000 BTU DUAL BURNER GRILL

- 563 sq. in. total cooking area
- FIREGUARD™ porcelain coated cooking grid makes clean-up easy
- LITE-A-MATIC™ pushbutton ignitor for safe, sure starts
- SPACE SAVER™ warming rack provides additional cooking surface
- 10,500 BTU sideburner expands cooking options with black resin fascia tool holder and towel bar

GS454617 (640160)

53" x 21" x 39" GAS GRILL COVER with CLOSURE STRIPS 4984941 (599034) **\$10.92**

ASSEMBLY AVAILABLE

Sunbeam **\$99**

24,000 BTU SINGLE BURNER GRILL

- 225 sq. in. total cooking area
- LITE-A-MATIC™ pushbutton ignitor for safe, sure starts
- 20lb. LP tank with QCC1 valve
- Honey stained side tables GS241417 (640126)

Sunbeam **\$139**

30,000 BTU DUAL BURNER GRILL

- 422 sq. in. total cooking area
- FIREGUARD™ porcelain coated cooking grid makes clean-up easy
- LITE-A-MATIC™ pushbutton ignitor for safe, sure starts
- 20lb. LP tank with QCC1 valve GS307617 (640156)

Weber **\$54.93**

18 1/2" BAR-B-KETTLE™ CHARCOAL GRILL

- Assembly available
- Rust resistant steel grid
- Direct or indirect cooking capability
- Porcelain enamel exterior resists rust and fading 21001 (549702)

Sunbeam **\$199**

GRILLMASTER™ 40,000 BTU DUAL BURNER GRILL

- 901 sq. in. total cooking area
- FIREGUARD™ extra heavy porcelain coated cooking grids
- LITE-A-MATIC™ pushbutton ignitor for safe, sure starts
- 20lb. LP tank with QCC1 valve GG406617 (640177)

Pyromaster **\$9.93**

4-PC. DELUXE STAINLESS STEEL BBQ TOOL SET

- Includes heavy duty 15" tongs, 11 1/2" wire brush, 19" fork and reinforced 19" spatula
- Oak handles 208778 (122056)

LAVA ROCK **\$3.76**

- 8 lb. bag
- Volcanic rock for all gas grills (580104)

FRESH PRODUCT ARRIVES DAILY FROM LOCAL GROWERS!

THAT'S ONLY 17¢ PER PLANT

\$3.96

FLOWERING ANNUALS in 24 PACK GARDENERS FLATS

- Choose from many varieties
- Impatiens
- Begonias
- Petunias
- Marigolds
- Salvia (708429)

HUGE SELECTION!

JUMBO 6-PACK ANNUAL BEDDING PLANTS **\$1.33 Ea.**

- Extra large root system for fast start in the garden (136948)

\$9.96 Ea.

PREMIUM FLOWERING ANNUALS in 10" HANGING BASKETS

- Choose from:
- New Guinea Impatiens
- Fuchsia
- Ivy Geranium (675407)

\$7.96 Ea.

BUD & BLOOM ROSES in 2 GALLON CONTAINERS

- Choose from:
- Hybrid Teas
- Floribundas
- Grandifloras
- Climbers (704037)

SEED GERANIUM in 4" POTS **98¢ Ea.**

- Great for beds and mass planting
- Choose from red, pink or white flowers
- Extra large
- Premium quality
- Perfect for sunny beds (473082)

98¢ 40 LB.

TOP SOIL

- Excellent for summer mulching
- Helps loosen hard soil (270172)

40 LB. ORGANIC PEAT **\$1.14**

(270245)

\$2.94

2 CU. FT.

CEDAR BARK MULCH

- Long lasting
- Insect resistant (637548)

3'x50' WEEDBLOCK® LANDSCAPE FABRIC **\$12.84**

(688711)

3'x100' WEEDBLOCK® LANDSCAPE FABRIC **\$24.32**

(325937)

THEY'LL COME BACK EVERY YEAR!

\$2.25 Ea.

PERENNIALS in 1 QUART CONTAINERS (622616)

\$4.96 Ea.

PERENNIALS in 1 GALLON CONTAINERS (178170)

Miracle-Gro **\$6.92 Ea.**

15-30-15 PLANT FOOD

- Feeder reload packets
- Concentrated formula plus Chelated iron
- Feeds through roots and leaves
- Goes to work fast; within 30 seconds
- Proved, more flowers and vegetables G13 (651699)

10 lb. PLANT FOOD 15-30-15 **\$13.48**

G17 (781762)

WE'RE OPEN EVERY DAY! Mon. - Sat. 6AM - 10PM • Sun. 8AM - 6PM

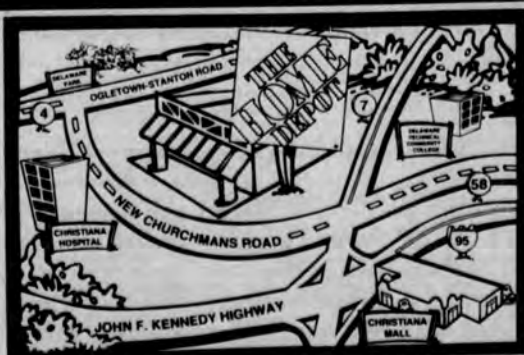

Prices may vary after May 21, 1997 if there are market variations

CHRISTIANA/NEWARK
(302) 369-6713

On New Churchmans Road between Delaware Technical Community College and Delaware Park; across from Christiana Hospital.

We reserve the right to limit quantities to the amount reasonable for homeowners and our regular contractor customers. It is our policy to run truthful, accurate advertising. In the event of an error, we will make every reasonable effort to accommodate our customers. Details on any product warranties available at store. **Key Credit Terms:** For purchases made with your Home Depot Consumer Charge Card, the Annual Percentage Rate (APR) is 21% (18% in IA). For single purchases of \$2000 or greater that qualify for the Major Purchase Feature of your Home Depot Consumer Charge Card Account, the APR will be 15.48%. Minimum monthly finance charge is \$1.00 (\$1.50 in IA and WI). Any minimum monthly payment shown is an estimate based on purchase price only. Does not include sales tax, insurance charges, or finance charges and may be higher if you have an existing balance or make additional purchases on your account. Offer subject to credit approval by Monogram Credit Card Bank of Georgia. Check store for additional details. Installation services available to New Jersey and Pennsylvania residents only. Installation provided by independent, licensed plumbers and electricians. License numbers available upon request. (15)

119

Opinion

EDITORIALS COLUMNS • PAGES FROM THE PAST • LETTERS

That was then, this is now

"THAT'S HISTORY. Life goes on" was City of Newark planning director Roy Lopata's response last week when pressed to endorse a development plan. He was right.

The planner was commenting on a scenario that would allow a Galleria-like structure on the nearby Roy Rogers site. The new building's "footprint" would have consumed most of the decaying restaurant property and required significant off-street parking. When Newark's planners balked at such an idea, the developer-to-be noted that his plan was similar to a plan approved for a different developer at the same site last year.

"This is now," Lopata said, "and new parking concerns have arisen downtown in the past year. We just can't continue to issue parking waivers as we have in the past."

The planner's attitude may seem unfair on the surface, but he's right on the mark. If too many parking waivers have not been issued already, certainly there's not room for more. The increased activity downtown, particularly around the Galleria and new eateries, has created what some are even calling a crisis. We're not sure we agree with that assessment but surely Lopata is wise to send the Roy Rogers site plan back to the drawing boards. As much we would like to see the eyesore replaced by an attractive, functional building, doing so without addressing the parking situation today is wrong.

That was then. This is now.

OUT OF THE ATTIC



This week, "Out of the Attic" features a photograph taken about October 1937. It shows Miss Maxwell's third grade class in the old school located on the corner of Academy Street and Delaware Avenue. These "children" soon will be hosting their 50-year class reunion on June 14. Some of the children shown in the picture have moved away and new students later joined the class to make up the Class of 1947. Identity of the students, as provided to us, is, left to right: bottom row - Bill Clancy, Jack Fossett, Irvin McCall, Alfred Lindell, unknown, Peggy Guhl, Miss Maxwell, Burton Campbell, Shirley Short, unknown, Gladys Reynolds, Edna Zimmer, unknown and unknown; second row - John Jay Williams, Alton Haney, Bill Marrs, "X" Johnson, Bill Harrington, unknown, "X" Johnson, Chris Irwin, Reds Carmine, unknown, Ronald Ewing, unknown, unknown and unknown; third row - unknown, unknown, Elizabeth Ann Tweed, unknown, Charles Deer, Herbert Stone, unknown, unknown, unknown and Ethel Weaver Zabenko; and top row - David Kennedy, Pearl Campbell and unknown. "Out of the Attic" features historic photographs from Newark's history, recent and long ago. Readers who have a historic photo and would like to share it with other readers are invited to loan their photos for reprinting in this space. Special care will be taken. For information, call the Newark Post, weekdays, 8:30 a.m. to 5 p.m., at 737-0724.

PAGES FROM THE PAST

• News as it appeared in the Newark Post throughout the years

■ May 17, 1922

Moral training lacking in schools

The final meeting of the local parent-teacher association was held in the High School on the last Thursday night and Rev. Edgar Jones, of St. Thomas' Church was the speaker.

The rector of the local church spoke of the great need for moral training in the schools of today.

In his address, Dr. Jones said that the children of today have a hazy conception of what moral principles are because of the lack of moral and religious training in the homes.

He further added and suggested that the school children be sent in groups to the various churches at regular periods during the week for definite religious instructions by the ministers.

President here

Many persons of Newark saw President Harding and his party when it passed through here last week enroute to Atlantic City.

The party was traveling by automobiles and when the University of Delaware was passed the automobiles were driven very slowly.

On his return trip President Harding and his wife were the guests of Senator duPont.

Clean-up days

Last Wednesday and Thursday were Clean-Up Days in Newark.

That they had their effect was evident if a tour of the town was made on Friday.

Of course there are those who will say that the Clean-Up Days were just the same as any other days of the year but those who were interested in the movement and the welfare of the town know that for all along the streets of the town there could be seen large boxes of tin cans, broken bottles and rubbish of other nature awaiting the wagon for the removal of this refuse.

■ May 17, 1972

Sewer fight truce

An eight-week cease-fire has been declared in the rapidly escalating sewer battle between the city of Newark and New Castle County.

The truce came just as the state court of Chancery was about to rule on two suits brought against the county by Newark.

'BWP' was the key for Hen Thinclads

The University of Delaware track team had been preparing for last week-

end's Middle Atlantic Conference Track and Field Championships with "BWP" as the key letters.

"That's Best Way Possible," said varsity coach Jimmy Flynn who led a 26-man contingent to the annual extravaganza hosted by Rider College Friday and Saturday.

■ May 15, 1992

Methanol cars debut at Newark Chrysler

Chrysler's Newark Assembly Plant has become the only Chrysler facility in the country to build methanol-powered cars.

The plant recently built 25 of the cars, and plans to manufacture between 4,000 and 5,000 more during the 1993 model year.

Nau leads Glasgow to rout of Newark

Sheri Nau did it all for the Glasgow High softball team as it routed Newark High 13-0 on a sunny and warm Tuesday afternoon.

Nau, a senior, pitched a three-hitter and collected three hits, four runs-batted-in and scored three runs in the Dragons' victory over their Flight A and crosstown rival.

EDUCATIONAL PERSPECTIVES

Actions speak louder than words

By JACK BARTLEY

NEWARK POST COLUMNIST

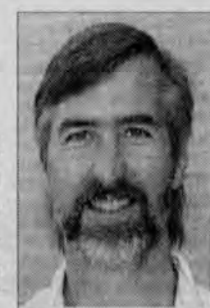

Bartley

IN A STUNNINGLY CREATIVE move to solve crime problems in inner city Philadelphia, the police commissioner announced at a press conference yesterday that the city has been declared a "Crime Free City Zone." When pressed for details on the "zone" implementation, the commissioner responded, "Police patrol cars will cruise through the city streets every morning and make announcements to the citizens."

A hush fell over the reporters gathered at the conference. One reporter timidly raised his hand and asked, "Um, just out of curiosity, what will be said on these announcements?"

"I'm glad you asked," said the Commissioner. "We will broadcast important pronouncements like, 'We know we have a crack dealing problem at Broad and Greene. We need the help of all the citizens there in solving that problem and getting the area cleaned up,' or 'There have been a number of murders at 42nd and Market. We know who you murderers are and we need your help in making sure this doesn't happen again.' Variations of this script will continue intermittently throughout the year." The Commissioner paused, obviously pleased with his solution.

The murmurs in the audience increased in intensity until one grizzled old reporter asked, "Just what will happen to criminals who violate this policy?"

"They will be taken to various precincts throughout the city, depending on their last names and their ages."

See PERSPECTIVES, 7 ►

'Does this seem like an unrealistic scenario?'

► PERSPECTIVES, from 6

Occasionally, lists of known criminals will be announced from the police cars. They will be directed to report to a particular precinct for their punishment. We expect criminals to do this voluntarily and respect the officers who will tell them to 'Move along. Get to your police station,' or 'You are supposed to be in jail already. Where is your cell?' Officers will be directed not to touch or in any way detain the criminals to prevent them from being upset."

The reporters looked at one another in disbelief. The old reporter said, "Let me get this straight. You are going to send criminals all over the city to be dealt with by different districts, even if they are involved in the same crime."

How will the precincts know the details of the crimes to be able to deal with the criminals fairly?

An even better question, how will police officers know the criminals' names?"

The Commissioner sighed. "Look. In our daily announcements we will direct the criminals to cooperate with officers and voluntarily give them their correct names."

The naiveté of this idea seemed transparently obvious to the people at the press conference. Another reporter commented, "Commissioner. A recent poll of the officers and citizens of the city indicates that people believe officers should have more authority to detain criminals and that criminals should be taken to a central precinct office without worrying about the criminal's name. At this point, all the details of the crime could be reviewed efficiently and fairly."

The commissioner responded, "Well, that's not going to happen."

"Why not, if that is what the people want?"

The Commissioner looked the reporter squarely in the eye and said, "Because I said so!"

Does this seem like an unrealistic scenario?

It is not happening in Philadelphia, but it is happening at some local high schools. In at least one school, announcements are made in the morning imploring students to behave, and in spite of being declared a "Fight Free School Zone," teachers continue to be threatened and assaulted, and brutal fights still occur.

In a fight last week at the

"Fight Free School," one student had repeatedly bashed another student's head against a tile wall until it was bruised and bleeding.

Students are chronically late to class and openly smoke cigarettes and pot in gangs of twenty or more outside school exits, with the knowledge of administrators.

"There is nothing we can do about it," has been the response when teachers have asked for help.

It is time for action not words. At our high schools, teachers and security guards should be able to issue detentions ON THE SPOT and detention should be held EVERY day after school.

When the bell rings for class to start, doors should be shut, the halls swept and parents notified of chronic tardiness. Students should be issued computer coded I.D. cards to be displayed at all times (similar to many businesses in the area).

Finally, a school needs a central discipline office that can fairly and efficiently deal with discipline problems. This would permit other advisors to actually ADVISE students on personal issues, courses to take, and plans for after graduation.

Over 19,000 pounds of food for mailmen

Postal workers at the Newark Post Office report that they set a new record in the National Association of Letter Carriers Food Drive on May 10.

According to Newark Food Drive coordinator Paul Himmelstein, as of 6 p.m. on Saturday, local carriers had collected 19,077 pounds of food.

"Our previous record of 12,058 pounds was set on May 11, 1996," said Himmelstein. "This was an increase of over 50 percent from last year's drive."

In 1995, the annual Drive, co-sponsored by the Letter Carriers, the U.S. Postal Service, the AFL-CIO and United Way of Delaware, collected 10,925 pounds of food in Newark.

Food collected along mail routes and at the post office was taken to the Food Bank of Delaware and other charitable food distributors. Himmelstein said the drive was an "overwhelming success due to the generous contributions from the residents of Newark."

BOOK GIVEAWAY AT GALLAHER

More than 130 students from Gallaher Elementary School received personalized storybooks at the school on Monday thanks to the Young Readers Program.

According to school spokesperson Ellen Revit, the program was initiated by Mary Riffel of K.C. Associates, a Bear company that custom publishes children's books.

Among those attending to distribute books was state senator Donna Reed (R-Breezewood II).

The books were provided through donations by sponsors Bell Atlantic, ADT Security, Liberty Mutual Insurance, Home Waste Inc., Countrywide Nursery & Garden Center, Millers Furniture, Residence Inn by Marriott, McFoy Refrigeration Inc., MEDICAL, Murray Transportation and K.C. Associates.

discover duP



nt!

hospital for
children

1.

discover duPont Hospital for Children.

Discover the children's hospital already serving thousands of families from Pennsylvania, Delaware and New Jersey. And we're Thomas Jefferson University Hospital's partner in pediatrics.

2.

discover duPont's extraordinary medical and surgical team.

We're expert in caring for kids through every treatment phase. Our team understands that when it comes to your child, you want the best — that's why we place your child's needs first.

3.

discover duPont's personal touch.

We listen to you and to your child's concerns and questions. We respect your valuable time. We respond to your child's health needs quickly and efficiently. And we keep you up to date every step of the way.

4.

discover duPont is easy to get to.

The duPont Hospital for Children is less than 30 minutes from Philadelphia, its surrounding counties and southern New Jersey. We're conveniently located off I-95 in Wilmington, Delaware — and there's plenty of free parking!

5.

discover duPont keeps promises.

Discover the difference duPont's programs can make.

Just call

1-888-5333-KID

1600 Rockland Rd.
Wilmington, DE 19803

Check out our web site!
<http://KidsHealth.org>

**Partners in
Pediatrics**

- The Nemours Foundation
- Thomas Jefferson University
- Medical Center of Delaware

1-888-5333-KID

Lifestyle

RELIGION • PEOPLE • DIVERSIONS • THE ARTS

NEWARK OUTLOOK

The yard can be a dangerous place

■ This weekly feature on the Lifestyle page is authored by the staff of the Newark-based Cooperative Extension Service.

Last weekend was Mother's Day, and it was a pretty good weekend, except for the wind. Kids were out playing in the yard, riding bikes and playing ball. Despite the wind, plenty of Newark residents were outside doing their yard work, gardening and more.

Environmental hazards are a big problem this time of the year. I'm not talking about polluted creeks, toxic waste dumps and foul air. Our own homes and neighborhoods are as big an environmental risk to our children as any factory.

Kids spend a good part of their day at home, and for the most part feel secure there. There are a number of environmental hazards that put children at risk for illness and possibly even death. One thing that comes immediately to mind on a nice weekend is the risk from pesticides and fertilizers. For many of us, the only time we have to work in the yard is on the weekend. Unfortunately, not all weekends are created equal. Last weekend was a terrible weekend for spreading fertilizer and spraying garden chemicals, due to the high wind. Not only do we put our kids at risk when we spray or fertilize in those conditions, but we put pets and our water supply in jeopardy also. It's never a good idea to use lawn chemicals in windy conditions, but there are also a few other rules to follow. First, keep kids and pets out of the area when spraying or using fertilizer. Read the label instructions carefully to determine when it's safe to let the kids out on the lawn again. Also, it's always a good idea to let the neighbors know what you're doing. Especially young children are more susceptible to pesticides. It doesn't take much wind to blow an insecticide or herbicide in through an open window into a sleeping child's room. Also, make sure to keep all chemicals secured properly in their original containers and away from the kids.

Another problem that we get in Newark every summer is those darn mosquitoes. Now

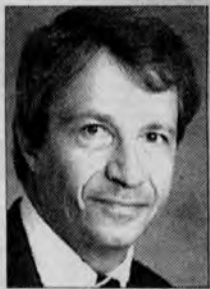

By Mark Manno

See OUTLOOK, 12 ►



NEWARK POST STAFF PHOTO BY KELLY BENNETT

Shari Trnka (in hat) with her Main Street family and staff, currently does designing, pattern cutting, inspecting, and shipping from her Newark site. The designer will open a retail outlet store in Traders Alley on May 20.

Trnka's secret garden

By MARY E. PETZAK

NEWARK POST STAFF WRITER

SURROUNDED BY CLOTHING in many hues hanging like exotic flowers around the workroom, Shari Trnka is all business and intensely focused while explaining her designs.

"I use colors and ideas from nature in most of my clothing," said Trnka. "When I was at the University of Delaware I majored in plant science — which may sound strange for a designer — but I get a lot of inspiration from nature."

Trnka, whose clothing line is carried in over 800 stores in the United States, Venezuela, Bermuda, and Canada, has been a well-kept secret on Newark's Main Street for over two years.

"When Cuppy Sullivan came here last year for a National Main Street meeting, she was wearing one of my jackets that she had purchased in Georgia," said Trnka. "Gene Danneman at the business association had to tell her that the designer was right here in Newark."

Starting May 20, Trnka will have a factory outlet store at her Trader's Alley location to augment the customers she made through her previous wholesale contacts.

"Up to now, I've only had three-day studio sales here," Trnka said. "I advertised those sales through a mailing list but I've gotten quite a following in Newark."

Trnka moved here with her family while she was still in middle school. "I've had the opportunity to take the business out of

Newark," Trnka said, "but I like it here."

Her first designs were for children after her son, Jason, was born. "I was a very young mother at age 19," said Trnka. "I custom-made children's clothes and also sold wholesale to a children's store that used to be on Main Street."

While attending college, she took a job in product development for Outer Limits and spent over eight years learning the clothing industry and marketing. "I never finished college," said Trnka. "When I left Outer Limits I was already doing free-lance designing."

Three years ago, some local people approached her with capital which permitted her to go national with her small wholesale business. "I had 80 stores the first year but we've seen tremendous growth," said Trnka, explaining that she does designing, pattern cutting, inspecting, and shipping from her Newark site.

Contractors sew the clothing from natural, undyed fabric which is then sent to a dye house to be produced in a palette of 14 complementary colors.

"I work mostly in texture to create simple silhouettes in a classic but not traditional style," said Trnka, whose customers range from college students to their mothers. "I try to make clothing that lets women make their own statement — designs that let them express themselves."

Her passion for nature extends to the garment colors which in the Spring 1997 collection included begonia, coral, periwinkle, robin's egg, celadon, butter, cocoa, stone, natural, black, white, amethyst, jade and lapis.

The heat in the dye process sets the pigments in the American-made fabrics, making the resulting clothing easy care and long-lasting. "Everything I make is cold-water washable and dryable," said Trnka.

"I want a product that people can depend on," she added. "I like that they can come back the next season and get another piece that goes with one they have already purchased."

A disaster during her first year in business made Trnka even more cautious in buying materials for her clothing. "We discovered that the elastic was breaking down, and because of the way the garments are made, you had to replace the entire garment," said Trnka. "I wrote to all my customers and told them to check the elastic."

The decision to alert customers "cost quite a bit" and was obviously risky. "Even some customers said, 'nobody does that unless they have to,'" said Trnka. "But it was too much risk not to do it — this was the right thing to do for the reputation of the company."

Trnka, whose teenage son now walks to her store from Newark High School, no longer designs clothing for children.

But recently in the Goodwill store she found one of the baby jackets she made at age 19. "I bought it, of course" said Trnka. "It was still in good condition."

Trnka will be open Tuesday through Saturday, 10 a.m. to 6 p.m. starting May 20. On June 13 and 14, the store will be open until 10 p.m. for the grandopening celebration and Newark Nite. Ten percent of all sales on those two nights will go to benefit Emmaus House.

Transportation festival choo-choo-choosing to Delaware

DO YOU LIKE RIDDLES? I do. Two of my favorite cartoon characters used to use them effectively and I would borrow from the dynamic duo to open my column. Scene: Night, atop a tall building in Gotham City.

The older says, "Riddle me this, Robin. When is the eighth busiest railroad station in our great country not an Amtrak Station?"

The younger, smiling with pride, "Golly-gee-wilakers, Batman, that's an easy one. It is the time when Pennsylvania Station in Wilmington, Delaware, becomes a great transportation museum, but only for ONE day!" Fade to black.

Thank you, cape covered crusaders!

The one day is this Saturday, May 17, from 10 a.m. to 4 p.m. The event is the 1997 Delaware Transportation Festival. The location is in and around Penn Station at Front and French Streets in Wilmington, outside along Water Street and along the north bank of the historic Christina River.

The primary sponsors of the festival this weekend are DelDOT, the Delaware Transit Corporation and Amtrak but many other organizations are involved. These include SEPTA, DART, The Wilmington and Western Railroad, The National Railway Historical Society and many more groups interested in both land and sea transportation. Admission to the annual event is, as always, free.

Doug Andrews, rail specialist and coordinator of Operation Lifesaver Delaware, is always a busy man. We find him in schools helping children to understand how to be safe in today's very fast moving world, working to better our rail system in the Diamond State, planning and carrying out the annual Rails to the Fair event each July, etc., but this time of year it is easy to meet Doug coming and going all at the same time! As busy as he is, a pleasant word and a smile are never missing.

I asked Doug why we were having a transportation festival. His response was very quick. "Phil, we want to make people aware of the many modes of transportation that operate here in Delaware and to let them see equipment from the past that has helped us get where we are and to see things that are just on line

THE ARTS



By PHIL TOMAN

or coming on line to make our future transportation system better."

He cited rail transportation as but one example of all the exhibits this weekend. "For instance in the railroad exhibits we will have the only ALCO 4-4-0 'American Class' steam engine still in regular passenger service anywhere in the world up on Track One under a full head on steam and also, further down the same track, the latest, modern, powerful locomotive from Amtrak." The steam engine he referred to is Number 98 and belongs to the Wilmington and Western Railroad.

Two beautifully restored Reading Company "F" units, 902 and 903, belonging to two chapters of the National Railway Historical Society will also be on Track One. Amtrak will have its newest sleeping cars and coaches open for inspection. At pre-World War I Pullman coach with cane seats will offer some contrast. SEPTA will be offering train rides from Wilmington to Newark throughout the festival. Model railroads will be represented at the festival too.

Other displays will include highway construction and maintenance equipment, emergency response vehicles of all kinds, antique cars and the newest busses in service. There will be boat rides on the Christina River. Video will be the medium for showing the latest in transportation technology.



The only ALCO 4-4-0 "American Class" steam locomotive still in scheduled passenger service anywhere in the country, Wilmington and Western Railroad's No. 98, will be oldest locomotive on display at the 1997 Transportation Festival at Pennsylvania Station in Wilmington this Saturday.

Many demonstrations will be offered including Operation Lifesaver information. Of course, food and beverages will be available.

I rarely miss Delaware's Transportation Festival and in the past I had thought it to be one of our state's "best kept secrets." Now, however, the crowds are coming and enjoying themselves. This is a festival which can be enjoyed by all

members of the family, regardless of age.

I have only skimmed the events, there is much more to see and do at Penn Station in Wilmington this Saturday. This is the ninth time the festival has been set up here in Delaware. Isn't it time you and your family paid a visit?

There is a multi-story, security patrolled parking garage just across the street from the main entrance to

the railroad station. Everything is within easy walking distance.

■ Phil Toman has been a columnist for the Newark Post since 1969. An enthusiastic supporter of the arts locally, he has a vast knowledge of the arts in the mid-Atlantic region. He and his wife Mary are longtime residents of Newark. Toman hosts a weekly radio program on WNRK.

► SOLUTION TO SUPER CROSSWORD ON PAGE 11

BROZ NAMUP PERCH EBAN
LOGO ALIKE ELIHU CARE
OSLO NONET EMAIL LENO
THEY WIST REVEL AMAZON
SANS ROGER THAI
SECURE PECOS MOODRING
UNLIT DUNKS PEKOE NIE
GOAT MANES JULEP ADEN
ALS MOVIE GOREN ELECT
RAPMUSIC FALSE FLEXES
AMES TABLE GOOP
SMARMY DAILY CARPHONE
YALLY COMTE QUITE LOW
ARTA DROPS LULLY PANT
RIB AROMA LAITY PONGE
TATLINS WAVES PINDER
EAVE CARAT CARY
BEWARE NATAL DUCKTAIL
EATK IMAGE AMATI ACRE
TILE NITIER MANIN IHAD
ANDY STORY PIANO LENA

LEE'S Orientals

FURNITURE, JEWELRY & UNUSUAL GIFTS

20-50% OFF
SELECTED ITEMS

• Futons: Many Sizes & Styles

• Futon Covers Available

571 COLLEGE SQUARE
302-368-5941

Bridal Showcase

Bridal Fashion

CRYSTAL INN Call (410) 287-7100
for our special wedding rates & packages!
Indoor pool & Jacuzzi • Exercise Room
• Complimentary Continental breakfast
Double Queen mini-suite • Deluxe King Suite
• Jacuzzi Suite • Executive King Suite
Visit the newest lodging facility in Cecil County and see what we have to offer!
At The Flying J Travel Plaza
I-95 & Rt. 272, North East, MD

Formal Wear

FORMAL AFFAIRS
FREE GROOMS TUXEDO
with wedding parties of 4 or more
• OVER 55 DIFFERENT STYLES IN STOCK
• OVER 120 STYLES OF ACCESSORIES TO CHOOSE FROM
OUR PRICE ALWAYS INCLUDES
Your Choice of:
▷ Bow Tie & Cumberbund
▷ Vest & Tie
▷ Shirt Styles
▷ Cufflinks & Studs
\$29-\$59 Wedding Special
302-734-7900 302-737-1519 302-475-6900
201 Lookerman 129 E. Main St. 1708 Foulk Rd.
Dover, DE Newark, DE N. Wilmington, DE
M-F 10-9 • Sat 10-6 • Sun 12-5
Serving Delaware, Maryland & Pennsylvania for more than 25 Years.

Honeymoon

To Advertise Call
Jacque:
410-398-1230

We request the honor of your presence at
The Resale Boutique
to find the designer gown of your dreams at a fraction of the original price. We offer wedding gowns and beautiful veils, and women's & children's clothing at the only consignment shop in town that specializes in bridal apparel.
Consignment Gowns Welcome
RSVP 302-764-3646
Mon-Fri 10am-5pm & Sat 10am-4pm
818 Philadelphia Pike • Wilmington, Delaware 19809

Diversions

THEATRE • EVENTS • EXHIBITS • NIGHTLIFE • MEETINGS

FRIDAY

16

R&B CONCERT 9:30 p.m. The Tony Grandberry Band will be performing at the Iron Hill Brewery & Restaurant, Newark. For information, call 266-9000.

ARTS & CRAFT SHOW noon to 7 p.m.; May 17, 10 a.m. to 7 p.m.; and May 18, 10 a.m. to 4 p.m. An Americana Arts and Crafts Show will be held at the Bob Carpenter Center,

Route 896, Newark. Tickets: \$3. Children under 10 free. For information, call UD1-HENS.

TALL TALES 7 p.m. Newark resident Eugene "Dick" Robinson will be telling stories about growing up along the White Clay Creek at the State Park, Newark. For information, call 368-6560.

SATURDAY

17

TREE SPREE 10 a.m. to 3 p.m. Explore hiking trails, run tree relays and learn about pruning and planting trees to zapping tree pests at the Middle Run Valley Natural Area, Newark. For information, call 658-6265.

OPEN AIR CONCERT 6 p.m. 287th U.S. Army Band & Independence School Jazz Band at the Academy Building, East Main Street,

Newark. For information, call 366-7120.

THROUGH THE EYES OF A LENAPE CHILD 10:30 a.m. Ages 5 to 8. Wildflowers: May 17, trees: May 24, and animals of the forest: May 31. Explore the natural world through the rituals and wisdom of the native Lenni Lenape tribe at White Clay Creek State Park. For information, call 368-6900 or 368-6560.

EXAMINING HISTORY 1:30 p.m. A hike into the realm of historical archaeology will take us to existing foundations and old building sites on the park property as we learn to "read" them at White Clay Creek State Park. For information, call 368-6900.

A DAY IN OLD NEW CASTLE 10 a.m. to 5 p.m. Tours of over 15 private homes and gardens dating from Colonial era. Tickets: \$12. For information, call 328-2413.

SCOTTISH GAMES 9 a.m. to 5 p.m. The 35th Colonial Highland Gathering features bagpipes, sheepdog demonstrations, and highland athletics at the Fair Hill Race Track, Fair Hill Md. For information, call 453-8998.

RIVER HOUSE FESTIVAL 10 a.m. to 3 p.m. Monday through Friday; 10 a.m. to 6 p.m. Saturday and Sunday. The festival features landscaped gardens, historic architecture, an antique shop and more across from Bellevue Corporate Center, Philadelphia Pike, through June 9. For information, call 658-8063.

ARTS FESTIVAL 10 a.m. to 5 p.m. The fourth annual arts festival will be held at Bellevue State Park, Claymont. For information, call 577-3390.

BEEZZZZ 1 p.m. A demonstration of the remarkable world of honeybees at the Ashland Nature Center, Hockessin. For information, call 658-9111.

FESTIVAL The Delaware Transportation Festival will be held in Wilmington. For information, call 577-3278 ext. 3405.

SUNDAY

18

MEMORIAL DAY PARADE 1 p.m. Join in the celebration of a Memorial day Ceremony and Parade on East Main Street, Newark. For information, call 366-7120.

INSECT ZOO 1 p.m. Explore the techniques of collecting and studying insects. Help to set up a mini "zoo" of insects and

habitats at White Clay Creek State Park. For information, call 368-6900 or 368-6560.

SHRIMP FEAST 1 to 6 p.m. The North East Fire Company will be hosting a shrimp feast featuring food, music and dancing at the firehall, North East, Md. For information, call 410-287-9890.

TUESDAY

20

STORYTIME 10:30 a.m., 1:30 and 7 p.m. Fun-filled stories for children ages 3 to 6 at the Newark Free Library, Newark. For information, call 731-7550.

WELLNESS FAIR 9 a.m. to 2 p.m. The University of Delaware School of Nursing is hosting a Health and Wellness Fair at the Newark Senior Center, Newark. For information, call 737-2336.

FICTION WORKSHOP 7:30 p.m. Discover the ins and outs of writing fiction at a fiction writing workshop at Borders Books, Newark. For information, call 366-8144.

SHRINE CIRCUS 10 a.m.; 3 p.m. and 8 p.m. The Nur Temple Shrine Circus will be held on the east bound side of Route 13, south of the New Castle County Airport, through May 25. For information, call 328-6100.

MAY 21

COAL CRACKERS 10 a.m. to dusk, June 1. The 11th annual Coal Crackers Reunion will be held at Banning Park, Wilmington. To pre-register by May 26, call 998-3613 or 366-1526.

MAY 22

R&B CONCERT 7 p.m. The Tony Grandberry Band will be performing on the Academy Building Lawn, Newark, with an encore performance at the Iron Hill Brewery and Restaurant, Newark 9:30 p.m. For information, call 266-9000.

FRIDAY

23

JAZZ CONCERT 9:30 p.m. Alfie Moss will be performing at the Iron Hill Brewery & Restaurant, Newark. For information, call 266-9000.

OKLAHOMA The Three Little Bakers Dinner Theatre is showing Oklahoma at the Theatre on Foxcroft Drive, Wilmington, through June 22. For times and tickets call 1800-368-3303.

MEETINGS

MAY 16

SURF THE NET 9:30 to 11 a.m. and 1 to 2:30 p.m. The Easter Seal Society is offering an Internet training class at the Tech Center, New Castle. Fee: \$10. For information, call 324-1326.

MAY 18

AMERICA REMEMBER 10:30 a.m. Tim Lee, a former Marine Corps Sergeant and Purple Heart recipient for the Vietnam conflict will be giving a talk at the First Baptist Church, New Castle. For information, call 328-4000.

ZEN MEDITATION 7 p.m. The meeting for the Zen meditation group will be meeting in the Fellowship Hall, Unitarian Universalist Fellowship, Newark. For information, call 368-2984.

MAY 19

NEWARK ROTARY CLUB 6:15 to 7:30 p.m. The Newark Rotary Club meeting at the Holiday Inn, Newark. For information, call Jim Strei at 737-0724 or 737-1711.

CHORUS OF THE BRANDYWINE 7:30 p.m. The Chorus of the Brandywine will hold its meeting at the MBNA Bowman Conference Center, Newark. For information, call 369-3063.

ANYONE OUT THERE? 8 p.m. Illustrated talks and discussions on astronomy at Mt. Cuba Astronomical Observatory, Greenville. For information, call 654-6407.

NEW DIRECTIONS 7:15 to 9:30 p.m. A support group for persons with clinical and manic depression and their families and friends at the Drama Cultural Center, Wilmington. For information, call 368-7773.

MAY 20

NEWARK LIONS CLUB 6:30 p.m. The Newark Lions Club will be honoring the "Teenager of the Year" at the Holiday Inn, Newark. For information, call 731-4892.

QUIT SMOKING? 6:30 to 7:30 p.m. Need a little support to quit smoking? A support group for smokers trying to quit will be held at the Visiting Nurses Association, New Castle. For information, call 324-4227.

CH.A.D.D. 7:30 p.m. A support group for persons with attention deficit disorders will meet at Freemont Hall-Holy Angels church and school, Newark. For information, call 737-5063.

PUBLIC FORUM 9 a.m. to 4:30 p.m. A forum entitled Making the Right Decision: Law Enforcement Response to Persons with Mental Illness or Mental Retardation will be held at the Delaware Technical and Community College's Stanton Campus. Fee: \$15. For information, call 996-9400.

GENEALOGICAL SOCIETY 7:30 p.m. A meeting of the Delaware Genealogical Society will be at the Delaware History Museum across from the Historical Society of Delaware, Wilmington. For information, call 239-0409.

MAY 21

INKSHERDS 8 p.m. The New Castle County Chapter of the Archaeological Society of Delaware will meet at the Iron Hill Museum, Newark. For information, call 368-5777.

TOURETTE SYNDROME 7 to 9 p.m. A support group meeting will be held for persons with Tourette Syndrome at St. Catherine of John Church, Wilmington.

For information, call 325-3215.

WILMAPCO between 4 and 8 p.m. A public meeting on street and road design standards at the Middletown Public Works Building, 431 Haveg Road. For information, call 737-6205.

AWARDS LUNCHEON 11:30 a.m. The New Castle County RSVP Volunteer Recognition and Awards Luncheon will be held in Clayton Hall, University of Delaware Newark campus. For information, call 577-4501.

MAY 22

PARENTS WITHOUT PARTNERS 8 p.m. The Parents Without Partners Brandywine Chapter will be meeting at Aldersgate Methodist Church, Fairfax. For information, call 762-8272 or 610-793-3361.

SECOND CHANCE 7 p.m. A substance abuse and addictions meeting will be held at Agape Christian Center, Wilmington. For information, call 654-4577.

SCORE 6:30 to 9:30 p.m. A workshop entitled "Help for Writing Your Business Plan" will be held at the Concord Plaza, Plaza Center, Centennial Room, Silverdale Road, Wilmington. Fee: \$40. For information, call 573-6552.

"Meetings" is compiled each week by Julia R. Sampson. Contributions are welcome but must arrive at our news office at least two weeks prior to publication. Mail to: "Meetings," Newark Post, 153 East Chestnut Hill Road, Newark, DE 19713, or facsimile 737-9019.

SATURDAY

24

CIVIL WAR REENACTMENT 9 a.m. to 5 p.m. The Annual Brandywine Creek State Park Civil War reenactment will be held through May 25 at Brandywine Creek State Park, Rockland. For information, call 577-3534.

WILDFLOWER WALK 1 p.m. Walk along the creek through various habitats to explore this week's new

wildflowers at White Clay Creek State Park. For information, call 368-6900.

OPEN STUDIO 11 a.m. to 3 p.m. Wynn Breslin's 26th Annual Open Studio in Delaware historic "Wedge" area, 470 Tarrapin Lane, Newark. For information or special appointment, call 731-5738.

COMPUTER SHOW 9:30 a.m. to 4 p.m. A Market Pro Computer Show will be held at the Bob Carpenter Center, Route 896, Newark, through May 25. Tickets: \$6. For information, call UD1-HENS.

SPRING MIGRANTS 8 a.m. A morning hike through the White Clay Valley in search of birds at White Clay Creek Preserve. For information, call 610-274-2471.

HAGLEY'S FORTIETH! 9:30 a.m. to 4:30 p.m. Hagley Museum and Library will be celebrating its 40th anniversary with music and demonstrations through May 26. For information, call 658-2400 ext 238.

BARGAIN BAZAAR 9 a.m. to 2 p.m. A bargain bazaar and outside flea market will be held in the parking lot of Redding Middle School, Middletown. For information, call 832-0910.

MAY 25

WET & WONDERFUL 1 p.m. Dress to get wet for this excursion into the creek for a close inspection of what lives in a good "hole". Create a mini-aquarium for study before releasing them at White Clay Creek State Park. For information, call

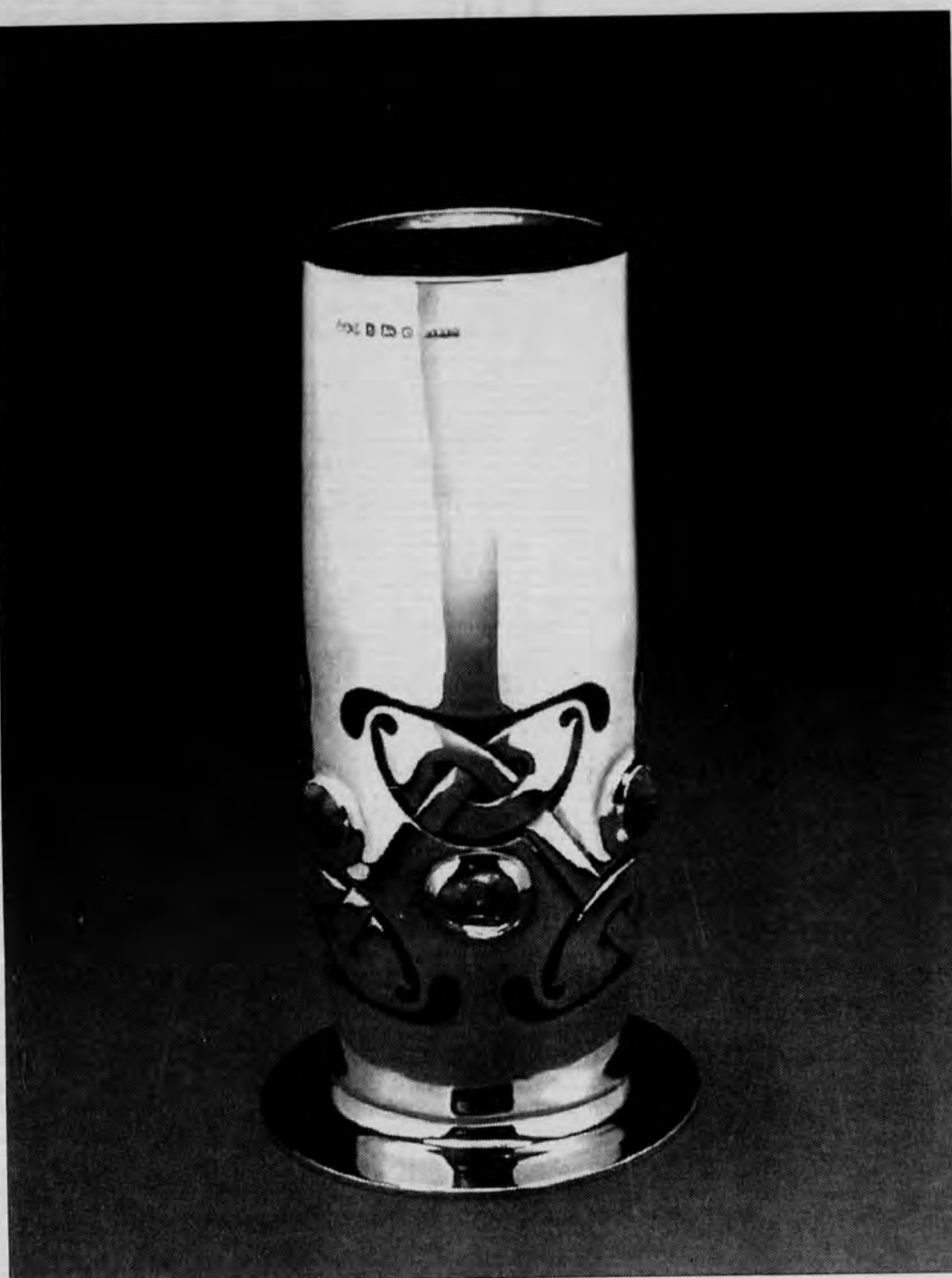

Archibald Knox makes its American premiere at the Delaware Art Museum through June 22. The exhibition brings together 55 of Knox's designs for metalwork, textiles and wallpapers from the collection of the Silver Studio in London and 80 objects from public and private collections, including silver, pewter, jewelry, watercolors and drawings. For information, call 571-9590.

EVERYTHING AND NOTHING 8 p.m. David Howey will be performing a one-man show at the Chapel Street Theater, Newark, entitled Shakespeare: Everything and Nothing. Tickets: \$5. For information, call 731-4682.

WOODLAND WILDFLOWERS 1 p.m. Take a guided walk in search of wildflowers and ferns at White Clay Creek Preserve. For information, call 610-274-2471.

GRAND MOVIES 8 p.m. The Color Purple starring Whoopi Goldberg and Oprah Winfrey featured tonight at The Grand Opera House, Wilmington. For ticket information, call 652-5577 or 1-800-37-GRAND.

368-6900.

FESTIVAL OF FOUNTAINS call for times. A 14-week celebration of flowers, fountains, and music at Longwood Gardens, Kennett Square, Pa., through Aug. 30. For information, call 610-388-1000 ext. 451.

OPEN STUDIO 11 a.m. to 3 p.m. Wynn Breslin's 26th Annual Open Studio in Delaware historic "Wedge" area, 470 Tarrapin Lane, Newark. For information or special appointment, call 731-5738.

MAY 26

LET IT GLOW! 2 to 3 p.m. June 8. Discover the animals that light up with their own built in lanterns at the Brandywine Zoo, Wilmington. Register by May 30 by calling 571-7850.

EXHIBITS

Oils and watercolors. A collection of oil paintings and watercolors by artist Helen L. Schmidt will be on display at the Newark Senior Center, Newark, through May 30. The Center is open Monday through Friday 9 a.m. to 5 p.m.

Art Exhibit Artist Susan Heisler will display her pen and ink drawings in the Newark Municipal Building, Elkton Road, Newark, through May. The Display is free and open to the public weekdays from 8:30 a.m. to 5 p.m. For information, call 366-7060.

Master of Fine Arts. The University of Delaware is home to the master of fine arts exhibitions through May 30. The University Gallery, 2nd floor of Old College is open Tuesday through Friday 11 a.m. to 5 p.m. and Saturday and Sunday 1 to 5 p.m. The Department of Art Gallery, 102 Recitation Hall is open Monday through Friday 11 a.m. to 5 p.m. For information, call 831-8242 or 831-2244.

"Diversions" is compiled each week by Julia Sampson. Contributions are welcome but must arrive at our news office at least two weeks prior to publication. Mail to: "Diversions," Newark Post, 153 East Chestnut Hill Road, Newark, DE 19713, or facsimile 737-9019.

NEWARK POST ❖ CROSSWORD PUZZLE

ACROSS

- 1 Track event
5 Executive's assistants
10 It's before finish or flash
15 Sign of healing
19 Ironwood tree
20 Jeopardy
21 Candle or numeral
22 Lake in Italy
23 Start of holiday legend
27 Asian festival
28 Lohengrin's bride
28 Hemsley sitcom
30 Love, to Luigi
31 Spindle for a wheel
32 Carroll or Anita
34 Former chess champ
36 Road goo
37 Special viewpoints
40 Informal eatery
41 Slave, in ancient Sparta
43 English Quaker leader
44 Prepare the leftovers
45 Legendary Swiss hero
46 Tourist stop in India
50 Legend continues
55 Random pile
56 Prominent
57 Measuring instrument
58 Slight trace
58 Barcelona bravos
60 Twisted cotton thread
61 Area of expertise
62 Valuable
65 Lehmann of opera
66 Diversified
67 One type of business
68 He had a 'glit' complex
68 River in England
70 Mountain nymph
71 French impressionist
72 Proceed in face of danger
76 Pub missile
77 Legend continues
81 Otherwise
82 Road to Rome?
83 - media
84 One of the Aleutians
85 Taste with pleasure
87 Most important essential
88 Failed to attend
91 Gram or pest starter
94 Duffer's dream
95 Scarlett was one
96 - drive
97 Hot wine beverage
99 Desert in Asia

100 He's called "the Venerable"

- 101 Nautical assent
104 End of legend
110 Wild buffalo of India
111 Bailey or White
112 Loos or Louise
113 Chest sound
114 Anagram of rust
115 Long-ago White House nickname
116 Friendly in Soho
117 Burden

DOWN

- 1 Off one's rocker?
2 Israeli seaport
3 Candy machine feature
4 Line or lock starter
5 Paper cone as containers
6 Uptight
7 General region
8 Sudden, violent attack
9 Polly Holliday, on "Alice"
10 Schoolbook
11 Linger close by
12 Verne's captain reverses himself?
13 Large, fancy marble
14 It's before shot or step
15 Bridge coup
16 Bruce or Sebastian
17 Greek shopping mall?
18 Plant pest
24 Barber's call
25 Counterfeit
26 French composer
31 Cancel, in a way
32 Prejudice
33 Pay to play
34 Membranes
35 Staunch confederate
37 Health resort
38 Leases one's property
38 Wild ox
40 Financial troubles
41 Evad commitment
42 South Pacific Island
44 Natural sweetener
45 Greenland settlement
47 Supernatural spirit
48 Stormed
49 One who imitates
51 Disturbed the peace
52 Fruit product
53 Stir up public opinion
54 Throws the dice
58 Cylindrical and tapered

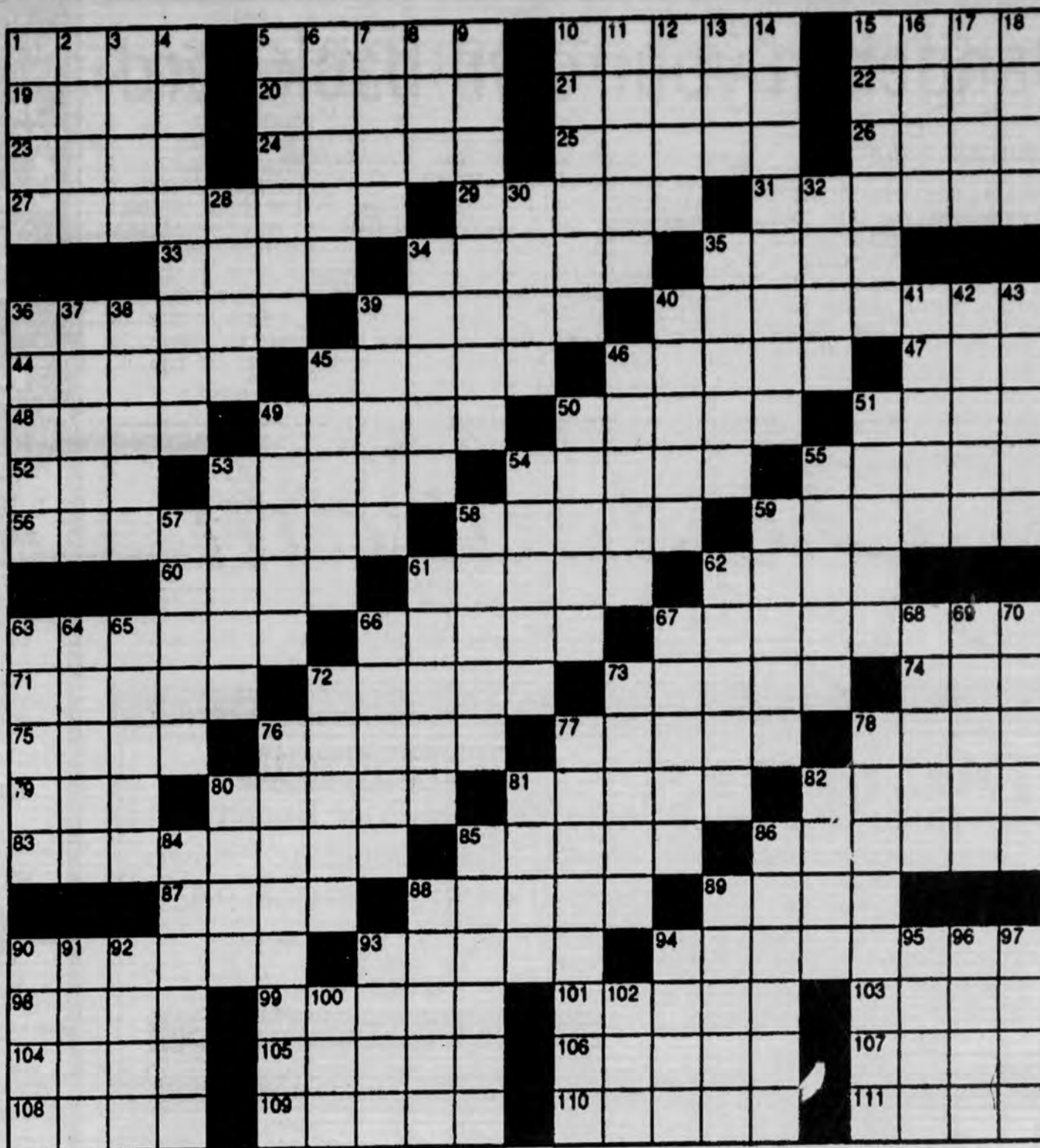

- 60 Dark, olive green
61 WWI battle site
62 Snake or Sea
63 Unique things
64 Takes to the ice
65 Cruise ship
66 Looks at attentively
67 Style of dome?
68 Grass cutter
68 Nautical command

- 71 Bike or boat starter
73 Government edict
74 Prepares flax
75 Grafted, in heraldry
77 Hindu god of destruction
78 Actor Jannings
78 Hamlet, for one
80 Complete failure
86 Church part
87 Full of small, round stones

- 88 Hodgepodge
89 Carnival avenue
90 Arrow poison
91 Egypt's Sadat
92 Noted Indian leader
93 Proxy
95 Council table
96 Island between Luzon and Mindanao
98 Best-selling author

- 99 Very willing
100 Harass pettily
101 Arkin or Alda
102 River to the Yellow Sea
103 Windows of the soul?
105 Choose
106 Word on the society page
107 Los Angeles player
108 Genetic substance
109 Test or claim starter



By James C. McLaren

A tormented Park Ranger,
Wanting thrills ever stranger,
Brushed up against Old Faithful's geyser.
He was scalded by steam,
Let out ear-piercing scream,
And decided home-stays were much wiser.

A most lazy Termite
Felt incredibly light.
He bored into softest wood: balsa.
Quite unthrilled by this feat,
He did the upbeat,
And chewed on some chips dipped in salsa.

What is a huge female version of a monster?
A monstrous monstress.

Why was a podiatrist hired to fix a
decaying Paris landmark?
It had a fallen Arch.

It is always sad to contemplate the distress
of crops in a drought.

■ Author's note: Lunacies like these have been inflicted on my poor wife, children and colleagues for years. They have been greeted by both groans and guffaws - the latter, perhaps, to pacify the punster and offset a further barrage. To its victims, punning can be seen as a disease, since any laughter, however sparse, can be contagious. I hope Newark Post readers will tackle this word-play nonsense with zest, thereby assuring them Eternal Joy and a letter from Ed McMahon.

More Ways To See Better For Less

Featuring
Singer/Specs'
EXCLUSIVE
Eyecare Packages!

Coupons must be presented at time of order and cannot be combined with other offers.

Designer Eyeglass Package

\$99.⁹⁵

Includes plastic, single-vision lenses plus your choice from a special selection of frames by these designers and many others:

- Liz Claiborne
- Perry Ellis
- Cheryl Tiegs
- Reg. \$127.⁹⁵
- Metal frames \$10 additional

Get a 2nd pair from the same group for only \$69.⁹⁵

±4 SPH, -2.00 CYL. Visit store for details. Expires 6/15/97.

No-line Bifocal Package

\$139.⁹⁵

• Reg. \$197.⁹⁵

No-line progressive bifocals make it easy to enjoy sharp, clear vision at every distance. Includes your choice of frame from our specially-tagged group.

Visit store for details. Expires 6/15/97.

Lens Option Package

\$24.⁹⁵

- Reg. \$45.⁹⁵
- Scratch Protection
- Ultraviolet protection
- Fashion tint

Save over \$20.⁰⁰ - Protect your new lenses!

Visit store for details. Expires 6/15/97.

Budget Eyeglass Package

\$49.⁹⁵

• Reg. \$78.⁹⁵

- Single vision plastic lenses PLUS frames
- Choose from over 100 frames
- Flat-top 28 plastic bifocal lenses additional \$30.⁰⁰

±4 SPH, -2.00 CYL. Visit store for details. Expires 6/15/97.



College Square, Newark
(302) 737-3880

Sterling For The Way You Live.
OPTICAL

Singer/Specs
DISCOUNT VISION CENTERS

Danger in your own back yard

► OUTLOOK, from 8

granted, we don't have the super size mosquitoes that they have elsewhere in the state, but ours are bad enough. When you factor in ticks and the threat of Lyme disease, many parents become concerned about insect bites and the potential for disease and illness. One way to protect the kids is to use insect repellants. Be careful

about the insect repellants that you use on your children. Most popular insect repellants use a chemical called DEET (diethyltoluamide). This chemical is absorbed into the skin and can be harmful to children. Choose an insect repellant made for children, preferably with less than 10% DEET. Apply insect repellant to the clothes, and not the skin

where possible.

There are plenty of hazards in raising children today, but many of them can be prevented, contained or even eliminated. Using a little common sense when using lawn and garden chemicals can go a long way toward keeping the yard looking nice and keeping the kids healthy so they can enjoy it.

R

estaurant

DIRECTORY

AMERICAN

TAILGATES

RESTAURANT & PUB

4126 STANTON-OGLETOWN ROAD
NEWARK, DE 19713
(302) 738-8009

WED. NIGHT
LADIES
NIGHT

SATELLITE
TV'S
INCLUDING
NTN TRIVIA

Daily Specials

Mon. 1/2 Price Burgers
Tues. \$ 4.00 Domestic Pitchers
Wed \$1.50 16 oz. Domestic
Thurs. 1/2 Price Wings
Fri. Shooter Specials

OPEN 7 DAYS A WEEK

AMERICAN

Buck's

Est. 1937

"Cecil County's Finest Steak & Seafood House"
Authentic Regional American Cuisine
Gift Certificates • Carry-Out Available
Reservations Suggested • All Major Credit Cards
OPEN:

Lunch: Tues-Sat 11-4 • Dinner: Tues-Sat 4-10
Sunday Brunch 9-1 • Closed Mondays

(410) 658-BUCK

314 E. Main St., Rising Sun, MD, Rt. 273

AMERICAN

The Fair Hill Inn

Continental American Cuisine Bar & Lounge



Dinners
Tuesday Thru Sunday,
4:30 p.m.-9 p.m.
Serving Delicious Lunches
From 11:30 a.m.,
Tuesday Thru Friday
Full Course Brunch Served
Sunday 11:30-2:30

Routes 273 and 213, Fair Hill
Elkton, MD
398-4187

VISA

MASTERCARD

American Express

AMERICAN

25% OFF
(Food Bill Only)

with this Ad
Good for

Lunches & Dinners
Not valid with any other offers.
Please enjoy by 5/31/97 *

Mirage Restaurant

100 Elkton Road • Newark, DE 19711 • (302) 453-1711

AMERICAN

The Wharf Restaurant

(under new management)

Daily Specials for
Breakfast • Lunch • Dinner
Fresh Seafood
Steak + Prime Rib

1 North Main Street
North East, MD
410-287-6599

SEAFOOD

Moore's Tavern

OF NORTH EAST

Lunch Served Daily • Call for Specials
Dinners Served Thursday - Sunday



107 S. MAIN STREET
NORTH EAST, MD
21901
(410) 287-3512



**WE BUY
YOUR
DIAMONDS
AND GOLD**

**IMMEDIATE
CASH PAYMENT**

Colonial Jewelers

116 E. Main St., Elkton, MD
410-398-3100

Over 25 dealers
Olde Tyme Antiques

Outside Antique Show
May 17th 9a.m.-5p.m.
(Rain date: May 18th)

294 E. Main St.
(located in Old Police Station)
Newark, DE (302) 366-8411
HOURS: Mon to Thurs 11-5 • Fri 11-5 •
Sat 10-5 • Sun 12-4

SNAPPER

FACTORY BONUS OFFERS!

ONLY \$1399.99
EQUIPMENT

MOWERS STARTING AT \$299.99

ONLY \$1999.99
EQUIPMENT

- 8 H.P. BRIGGS & STRATTON
- 25" Hi Vac® CUTTING DECK
- 5-SPEED, ON-THE-GO SHIFTING
- CONVERTS TO MULCHING OR BAGGING

Factory Bonus Offer
HEAVY DUTY CART
Buy this heavy duty 10 CU. Ft. utility cart with pneumatic tires with the purchase of a new Snapper riding mower or tractor and save \$100.00

ONLY \$39.99

- 10 C.F./800 L.B. CAP.
- REMOVABLE TAILGATE
- PNEUMATIC TIRES
- MF SUGGESTED RET \$139.99

HURRY, OFFER ENDS SOON

SNAPPER

Factory Bonus Offer
Buy any one of these great accessories as a factory bonus for only \$39.99 with a purchase of a new Snapper mower and save up to \$55.00.

SNAPPERIZER
FOR EASY LEAF SHEDDING
MF SUGG. \$84.99

BAGGING KIT
CONVERT MOWER TO BAGGER
MF SUGG. \$84.99

THATCHERIZER
STRIPS AWAY THATCH
MF SUGG. \$84.99

YOUR CHOICE \$39.99

SNAP CREDIT EASY PAYMENT PLANS FOR QUALIFIED CUSTOMERS. SEE LOCAL DEALER FOR DETAILS. PRICES LISTED ARE MANUFACTURER'S SUGGESTED PROMOTIONAL PRICES AND ARE SUBJECT TO LOCAL DEALER OPTION.

1997 *NewarkKubota Inc.*

RENTAL RATES

2063 Pulaski Highway
Newark, DE 19702
(302) 737-3100
(302) 737-3578 FAX
800-955-3031

To help you find us...

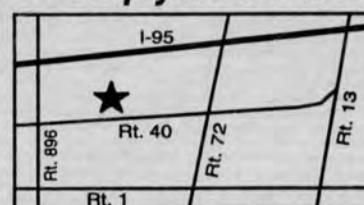

USE OUR CONVENIENT
E-MAIL ADDRESS!
newpost@dca.net

Open House

Celebrating 50 Years of Caring
1947 - 1997

Saturday, May 17th • 2:00 PM - 4:00 PM

Entertainment ♥ Refreshments
Come See the Difference

CALVERT MANOR
HEALTHCARE CENTER

Our family caring for your family

(410) 398-6554

New Restaurant? Call Kathy!
to place your ad in our directory
410-398-1230

Open-air concert also planned for Saturday

► MEMORIAL DAY, from 1

Delaware Regiment (American Rifles), an historical unit of the Delaware Army National Guard. The Old Guard will perform on the Mall and again on Main Street.

Other military units which accepted invitations to attend include the U.S. Army from Aberdeen Proving Ground, Dover

Air Force Base, Marines and Navy reservists, Sea Cadets, JROTC, and the Continental Color Guard.

Veterans will be well represented by representatives from World War II, Korean War and Vietnam War, as well as American ex-POWs and Disabled Veterans.

Marching bands from four high schools and the Smyrna Fire Company Band will provide

music for marchers and vehicles from local fire companies, antique cars, and local organizations.

Tomorrow night, the city is sponsoring an open air concert by the 287th U.S. Army Band from 6 to 8 p.m. behind the Academy Building on Academy Street. The Independence School Jazz Band will perform during the concert intermission. Attendees at the free concert are encouraged to dress in

military uniform.

Following the parade on Sunday, a memorial service will take place at the reviewing stand at Academy and Main streets after which trophies will be presented by Mayor Ronald Gardner.

Newark has enacted a series of strict parking and towing laws. The parade committee suggests parking in the University of Delaware parking garage,

University lots with the gates open, or the Newark Parking Authority lots which are free on Sunday.

The management of the Newark Shopping Center will also permit parking for parade-goers on Sunday afternoon.

In case of inclement weather, announcements will be made on major radio stations in New Castle County.

FURNITURE AND FREIGHT LIQUIDATION SALES INC.

Jewelry Armoire



Oak or Cherry
Finish
Reg. Retail
\$699.95
YOUR CHOICE

\$129.95

Bar Stool



Reg. Retail \$99.95
YOUR CHOICE
Under Wholesale
Price

\$24.88

Hall Tree



Reg. Ret. \$109.95
Cash Price \$19.95

WITH COUPON
\$15.88

TWIN/DOUBLE FUTON BUNK BED

Trailer Load, Dealer refusal
with 8" Futon Mattress

• Red • Black
• White
Reg. Ret. \$899.95
Our Cash Price
\$329.95

SPECIAL SALE PRICE
\$279.95



TWIN/DOUBLE BUNK BED

Dealer Refusal • 200 Sets Available

• Red
• Black
• White
Bedding Sold
Separately

Our Cash Price
\$239.95

SPECIAL SALE PRICE WITH COUPON
\$169.95 \$149.95



SWIVEL ROCKER CLOSEOUT

Reg. Ret.
\$279.95
Our Price
\$119.95
CASH PRICE
\$99.95



Entertainment Center Closeout

Reg. Ret.
\$269.95

Sale
Price
\$89.95



WITH
COUPON
\$79.95

BEDROOM CLOSE-OUT

Armoire Chest Headboard • Mirror
WHILE THEY LAST
YOUR CHOICE GREEN/
BLACK/WHITE STYLES VARY



Reg. Ret.
\$1699.95
ONLY **\$339.04**

Get 2nd Night Stand FREE With Purchase

OCCASIONAL TABLE

* Mahogany
* Chain Store Refusal

Reg. Ret. \$229.95
CLOSEOUT PRICE
\$39.95

145 PCS LEFT
WHILE THEY LAST



CLAIM YOUR BARGAIN FREE SET OF SOUP MUGS

With purchase of Bassett or Serta Bedding

BASSETT MATTRESS & BOX SPRING

This is top of the line bedding and one of the best deals that we ever made!

These are all overruns, cancellations and close-out fabrics.

This is one heck of a price on bedding, complete with

a warranty of one full year replacement at no charge.

	Reg. Ret.	OUR CASH PRICE	SPECIAL
Single	\$589.95	\$259.95	\$129.95
Double	\$729.95	\$309.95	\$159.95
Queen	\$859.95	\$399.95	\$219.95
King	\$1099.95	\$519.95	\$279.95

SERTA MATTRESS & BOX SPRING

SINGLE...Reg. Ret. \$609.95...OUR CASH PRICE \$149.95

DOUBLE...Reg. Ret. \$749.95...OUR CASH PRICE \$189.95

QUEEN...Reg. Ret. \$889.95...OUR CASH PRICE \$249.95

KING...Reg. Ret. \$1129.95...OUR CASH PRICE \$299.95

PRICES INCLUDE BOTH PIECES!

Absolutely the best prices on Leather-Mate and leather sofas and love seats

5 PC. DINETTE

• Natural • Natural/White
• Natural/Green



3 DIFFERENT FINISHES
TO CHOOSE FROM
Reg. Ret. \$599.95
CLOSEOUT PRICE **\$239.95**

4 DRAWER CHEST

Pine Finish and
Brass Hardware

Reg. Ret.
\$149.95
OUR CASH PRICE
\$69.95

WITH COUPON

\$39.04



SOFA & LOVESEAT CLOSEOUT



Reg. Ret.
\$1089.95

CASH PRICE **\$399.95**

WITH COUPON **\$349.04**

GLIDER ROCKER

Available in
Blue or Beige

Reg. Ret. \$549.95
Our Cash Price

\$129.88

With Coupon
\$89.04



SECRETARIAL DESK

Dark Cherry Finish &
Cushioned Seat

Reg. Ret.
\$399.95
Our Price

\$199.95



RECLINER

Reg. Ret. \$389.95

OUR CASH
PRICE
\$129.95

WITH COUPON
\$89.88



BED CLOSEOUT KING/QUEEN/DOUBLE



Reg. Ret.
\$399.95

While they last
Way under wholesale
\$109.95

*rails extra

CANOPY BED

Queen
Bedding Not Included

Reg. Ret. \$399.95
CLOSEOUT
PRICE

\$89.95

Other styles
available
in double or queen
for same price.



QUEEN ANNE ROLL ARM BENCH

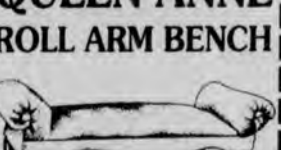

Reg. Ret. \$279.95

OUR PRICE **\$149.95**

CLOSEOUT **\$109.95**

With Coupon

(CANTED) FRONT CURIO

Cherry Finish

• 5 glass shelves
• Two doors
• Lighted interior
• Mirrored back

Volume Buy!!
Reg. Ret. \$559.95

OUR SPECIAL PRICE
\$159.88

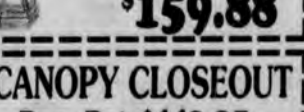

VICTORIAN WICKER BED

* White finish

Reg. Ret. \$499.95
Available in Double or King
Bedding and Rails are extra

CLOSEOUT
PRICE

\$39.95

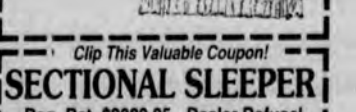

Crib Closeout

Light
Maple
Finish

Reg. Ret.
\$549.95

with
coupon
\$149.95



TRADITIONAL TABLE SET

• Queen Anne Legs
And Brass
Hardware

• Oak Or
Cherry

Your Choice Reg.
Ret. \$339.90
OUR CASH PRICE **\$169.95**

WITH COUPON **\$99.88**



BIG SELECTION OF WOOD & METAL BUNK BEDS

HUNDREDS OF OTHER ITEMS!

We are a five store chain not affiliated with any other stores.

Stores in: LANCASTER • YORK • CARLISLE, PA

STORE HOURS MON-SAT 9AM-9PM SUN 12 PM - 6 PM

FINANCING AVAILABLE

To purchase by check, you must have a phone number and drivers license

Not responsible for typographical errors. We reserve the right to substitute gift items

Rt. 40 Pulaski Hwy. • The Village at Elkton

Elkton, MD 21921 • 1 (410) 398-5989

STORE HOURS MON-SAT 9AM-9PM SUN 12 PM - 6 PM

CANOPY CLOSEOUT

Reg. Ret. **\$449.95**

Black Matte Finish. Available in
Double Or
King. Bedding
And Rails Not
Included.

CLOSEOUT
PRICE
\$109.95

Other styles
available for
same price



SECTIONAL SLEEPER

Reg. Ret. \$2389.95 - Dealer Refusal

Features A Loveseat With Side By Side
Recliners And Center Console Plus
Sofa With Hide-A-Bed.



OUR CASH PRICE WITH COUPON
\$1,049.95 \$889.88

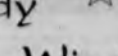

Body
Wisdom

\$10 off your 1st appointment

Call Today!
(302) 421-9273

completely relax
release stress
improve your health

*Therapeutic
Massage*

convenient Newark offices
advanced holistic techniques
Delaware State Certified

***Free mini sessions
at Newark Nite!***

VIDEO CLEARANCE OUTLET
BUY • SELL • TRADE

Why Rent? Why Pay Late Charges? • OWN & TRADE
(302)-993-0950

2072 Limestone Rd. • Just South of Kirkwood Hwy.

**FAMILY
 MUSIC
 ADULT
 SPECIAL INTEREST
 NEW RELEASES**



Primitives ☆ Unique Smalls ☆ Candles ☆

Bring This Ad in For 10% OFF Your Purchase!

 THE
Muxin
Room

Purveyor of Colonial Wares
Olde and New for the Home

Furniture • Gifts • Accessories

(610) 932-2991

2700 Baltimore Pike • Oxford, PA 19363

Wed thru Sat. 10-5

Folk Art ☆ Accessories ☆ Herbs ☆

Angels ☆ Country Furnishings ☆ Wreaths ☆

Lighting ☆ Textiles ☆ Tin

MARGARET A. CONTE, M.D.
BOARD CERTIFIED FAMILY PHYSICIAN

**ANNOUNCES THE OPENING
OF HER OFFICE:**

L-12 OMEGA DRIVE
OMEGA PROFESSIONAL
CENTER I
NEWARK, DE 19713

CARE FOR ALL AGES: NEWBORN
THROUGH ADULT.
NEW PATIENTS WELCOME!

**FOR APPOINTMENT
CALL: (302) 731-1500**

"Our Martial Arts summer camp will give your child these six great benefits!"

1. Respect for parents, teachers, law and order
2. Ability to set and achieve goals
3. Training to say "No!" to unhealthy peer pressure
4. Development of motor skills, coordination and strength
5. Rules for safety
6. Physical and mental self-defense

Summer Special
\$99



©Copyright Educational Funding Company

Master John Godwin's
KOREAN MARTIAL ARTS INSTITUTES

Newark	Hockessin	Stanton
Park n' Shop Ctr.	Lantana Square	Shoppes at Stanton
369-9300	234-1966	992-7999

NEWARK POST ❖ IN THE NEWS



NEWARKER WINS SECOND SPELLING BEE

For the second year in a row, Newark resident Caroline Williams (back right) took first place in the Annual Spelling Bee for Catholic schools in Delaware and Maryland. Williams, a 6th-grader at Immaculate Conception School in Elkton, was among 67 students from 23 schools participating in the event. Also competing were Chelsea Brown (sweater) of St. John the Beloved School in Milltown, MaryAnne Kozman (plaid jumper) of Immaculate Conception School, and James Harrison (in tie) of Holy Angels School in Newark. Williams received a \$100 bond, her homeroom teacher received a grant of \$100 toward the purchase of literature published by sponsor Houghton Mifflin; and Immaculate Conception School will receive a \$1,000 grant toward the purchase of program materials.

Newest plans more than dress codes

► **UNIFORMS**, from 1

much more limited than the guidelines installed at Shue-Medill Middle School last year, — more a “uniform” than a dress code.

Students must wear solid white shirts or blouses and navy blue jumpers, skirts or pants. Shoes must be black. Navy blue shoes or boots are also acceptable in the elementary schools. T-shirts may only be worn on gym days at Drew-Pyle, when gray or navy shorts are also appropriate.

Elementary students may vary their look with sweaters and vests in solid red, white or navy. Jewelry must be non-distracting and appropriate for school and is not permitted on gym day.

Shue-Medill was the first school in Delaware to implement a dress code following highly-emotional public meetings in which some parents and students criticized the cost and regimentation of the plan.

Clothing acceptable under the Shue-Medill dress code includes "appropriately-sized" dress pants

or jeans, dresses, jumpers, skirts, collared, turtleneck or polo-style shirts, and sweaters worn over shirts. Clothing may be of any color. Low-top shoes or sneakers are also allowed.

Shue-Medill principal Robert Adams was praised by the school board in July 1996 for his courage in being the first to try the idea, and then school superintendent Iris Metts predicted that other schools would follow.

According to school administrators, more than a dozen community meetings were held to obtain parent and student input for the recent proposals.

"We had an overwhelming response from parents," said Drew-Pyle principal Robert Klatzkin. "The meetings were well attended, especially in the suburbs."

Assistant principal Harriet Billops said participation by parents of upcoming kindergarten students was not very good but the early childhood staff had done everything possible to inform them of the plan.

Because many kindergarten

students do not register until late August or during the first week of school, the plan in the early childhood centers will be phased in over the first marking period.

Staff at the affected schools believe that a dress code will promote discipline and an atmosphere of learning without stifling personal differences.

"As in a an orchestra or a sports team, where every individual dresses alike to demonstrate their commitment to working together, each individual remains unique and possesses their individual talent," said the committee in the Drew-Pyle proposal.

Deputy School Superintendent Frank Rishel said the district had not had any objections to the proposed policies since their reading at the April 1997 school board meeting.

A proposal by board member George Evans that K-6 schools throughout the district develop a uniform dress code was not acted upon by the school board. Instead, the board directed that a task force be formed to study the idea.

**"Quality Products.
Friendly Service.
Expert Advice.**

My reputation as a top-notch contractor depends on the products I use. Buying all my supplies at Shone Lumber means I get quality every single time."

**"That's why I shop
at Shone Lumber."**

Think of Shone Lumber for

- Lumber
- Building Materials
- Windows and Doors
- Kitchens and Bathrooms
- Home Improvement Supplies

George McGuirk, Inside/Outside Jobs



SHONE



LUMBER

Route 7 • Stanton, DE
One mile north of
the Christiana Mall
(302) 998-3357

Use our convenient e-mail address! **newpost@dca.net**

Christina teachers get Presidential Awards for Excellence

By AMY C. SIMS

SPECIAL TO THE NEWARK POST

Two Christina District teachers have been chosen to receive the Presidential Award for Excellence in Mathematics and Science Teaching.

Sharon Louise Meyer of Maclary Elementary School, and Linda Willey-Impagliazzo of Thurgood Marshall Elementary will each receive a \$7,500 grant from the program established by the White House in 1983 and administered by the National Science Foundation.

During an all-expense paid trip to Washington D.C. in June, the two will receive the Presidential Citation and have a chance to chat with leaders in education and government.

Both teachers had to submit a biography, three letters of support, examples of student work, and evidence of teaching talent to be considered as finalists.

"I was elated when I got the (news of the award), and very shocked," said Willey-Impagliazzo. "It was



PHOTO SPECIAL TO THE NEWARK POST

Linda Willey-Impagliazzo, second-grade teacher at Thurgood Marshall Elementary School, will receive the Presidential Award for Excellence in Mathematics and Science Teaching during an all-expense paid trip to Washington D.C. in June.

announced over the intercom at school and all of my second grade students were cheering."

Willey-Impagliazzo grew up in Delaware, graduated from Milford High School, and got her undergraduate and masters degree at the University of Delaware. She has taught at Marshall since 1993 and has a background in science and math, but teaches all subjects.

After asking for feedback from her colleagues about what to do with the grant money, Willey-Impagliazzo has come up with an idea to create an outdoor habitat science center. "Students could observe nature and

write about it," she explained. "It would be a field trip within the school grounds where we have rabbits, geese, wetlands, and there are animal tracks everywhere."

Willey-Impagliazzo would also like to have a nature trail, and possibly a boardwalk that students could walk on so they wouldn't harm the area.

Meyer, who teaches kindergarten, said, "I am happy to have won the award, but there are a lot of other teachers who are deserving of this recognition."

A graduate of Newark High School, Meyer attended the University of Delaware and will receive a masters degree from Wilmington College this June.

A teacher at Maclary for 14 years, Meyer plans to use the grant money to improve technology at the school by purchasing more computers and equipment such as scanners.

The money will also be used for Meyer's expenses at an annual National Mathematic Conference, and for staff development at Maclary.

Both of these award winning teachers have an idea of what they want to speak to legislators about when they travel to our nation's capitol. "I hope they continue to support programs for the at-risk population - students who have difficulty in school," Meyer said.

Willey-Impagliazzo wants "continued funding for education, especially for science education, so teachers can teach in new ways and not just by a text book."



PHOTO SPECIAL TO THE NEWARK POST

Sharon Louise Meyer, honored with a Presidential Award for Excellence in Mathematics and Science Teaching, is a kindergarten teacher at Maclary Elementary School.



HARDCASTLE GALLERY

SPRING SALE

Friday May 9 - Friday May 23

20% OFF Selected Framed Prints

15% OFF Custom Framing

Bring this coupon to enter drawing for framed print of Newark Train Station

by Larry Anderson

(Not combined with any other offer)

622 Newark Shopping Center

Newark, Delaware

302-738-5003



If you get more calls from your creditors than from mom, we can help.

1-800-642-2227

Free, confidential debt management plans.

CCCS

Consumer Credit Counseling Service
of Maryland and Delaware, Inc.

As a nationally affiliated non-profit agency, CCCS has served the community for over 30 years.

Cool Summer Fun at THE UNIVERSITY OF DELAWARE OUTDOOR POOL

POOL OPENS MAY 24, 1997

Family Membership: \$175

Individual Membership: \$90

Discounts Available for U of D Employees

Register at the U of D Gold Ice Arena
12 p.m. - 6 p.m.

Features Olympic Size Pool, Diving Well,
Baby Pool, Swimming Lessons, Swim Team, Aquacize!

For More Information Call
(302) 831-2868



Groups of
10 or more
Pool Admission
\$3.50
per person



AND ON THE SEVENTH DAY, WE BRUNCH.

WE WORK HARD ALL WEEK BREWING THE FINEST HANDCRAFTED BEERS, SO WE RECOGNIZE THE NEED TO RELAX AND TAKE IT EASY ON THE WEEKEND. JOIN US EVERY SUNDAY FROM 10:30 AM TO 2:30 PM AND ENJOY BRUNCH FAVORITES FROM EGG CREATIONS TO WOOD-OVEN PIZZAS. OUR ATMOSPHERE IS HURRY-FREE AND WORRY-FREE, SO BRING A BIG SUNDAY PAPER AND AN EVEN BIGGER APPETITE.

REGIONAL AMERICAN FARE | HANDCRAFTED BEERS | WINES AND SPIRITS



IRON HILL
BREWERY & RESTAURANT

147 EAST MAIN STREET NEWARK DE ☎ 302 266.9000

**Use our convenient,
time-saving e-mail
address today!**

newpost@dca.net

NEWARK POST

FOR INFORMATION,
CALL 737-0724

TRY 'EM, YOU'LL LIKE 'EM!

VERDI BOLI (Spinach boli)
fresh spinach, lightly seasoned with olive oil and spices
wrapped in our own tender dough.

PASTA AGLIO - OLIO
fresh linguini tossed with imported olive oil, roasted garlic
and a careful blend of spices.

RED CLAM SAUCE
served over your choice of spaghetti, linguini or ziti.
If you've tried our white clam, you'll love this!

Check locations for availability

Grotto Pizza
the legendary taste

Rehoboth • Dewey • Bethany • Lewes • Long Neck • Newark • Wilmington



D'Andrea - Anderson

Mr. and Mrs. Joseph D'Andrea of Newark are pleased to announce the engagement of their daughter, Dr. Rebecca D'Andrea to Brian E. Anderson of Seattle, Wash.

The bride-to-be is a graduate of James Madison University and the Medical College of Virginia School of Dentistry. Currently she practices in Newark.

Brian E. Anderson, son of Mr. and Mrs. Norman E. Anderson of Chesterfield, Va., is a graduate of Virginia Technical College and the Wharton School of Business of the University of Pennsylvania. Currently he works for PPG Industries and resides in Redmond, Wash.

A June wedding is planned.

Williams - Holmes

Dock and Jean Williams of Newark, are pleased to announce the engagement of their daughter Danielle Elyse of Columbia, S.C., to Lance Ray Holmes also of Columbia.

The bride-to-be is a graduate of Newark High School in 1987. She received a B.S. degree in recreation and tourism from Clemson University in 1991. In 1994 she received a Masters of Education in higher education administration from the University of South Carolina in Columbia. Currently she is employed by the National Association for Campus Activities as a program coordinator. Danielle was a student member of Alpha Chi Omega at Clemson University and is currently the adult advisor for the chapter at University of South Carolina.

Lance Ray Holmes, son of Joy M. Holmes of Jupiter, Fla. and Frank and Mary Holmes of Arlington, Texas, graduated from



Samans - Collins Jr.

Walter D. and Joanne Matwey Samans of Newark are pleased to announce the engagement of their daughter, Paula-Jeanine to Robert Collins Jr. of New Castle.

The bride-to-be is a 1990 graduate of Caravel Academy and a student at Delaware Technical and Community College. Currently she is employed at Beneficial National Bank in Wilmington. She is also an active member of the Christiana Volunteer Fire Company where she is an ambulance captain and an emergency medical technician.

Robert Collins Jr., the son of Robert and Pamela Persinski Collins Sr. of New Castle, is a 1988 graduate of William Penn High School and a graduate of Delaware Technical and Community College. Currently he is employed at Beneficial National Bank in Wilmington. He is also an active member of the Christiana Volunteer Fire Company.

The wedding date is undecided.

**Everything
you want to
know.**

**Everything
you need to
know.**

Every week.

Subscribe today! Enjoy
convenient mail deliv-
ery. Just \$15.95 per
year, in-county.

Call 737-0724.

**NEWARK
POST**

FAIR HILL RACES



**MEMORIAL DAY
MONDAY MAY 26TH
AT FAIR HILL, MD**

**POST TIME 1:00 PM
Gates Open at 10:30 AM**

Come spend a day in the country and watch the area's
finest Steeplechase Racing with pari-mutuel betting.

For Information 410-398-6565

Directions: Take Rt. 273 to Fair Hill, MD
until you see the signs for race parking.

Proceeds to benefit Union Hospital of Cecil County
Space provided by Chesapeake Publishing

Sports

HIGH SCHOOLS UNIVERSITY OF DELAWARE • LEAGUES

DIAMONDS SPARKLE

V-ball team one of best in East

By MARTY VALANIA

NEWARK POST STAFF WRITER

IT WAS QUITE a year for the Delaware Diamonds junior volleyball team.

The Diamonds, an 18-and-under squad competing out of the Delaware Junior Volleyball Club, won the Gold Division of the Atlantic Rim Power League tournament last weekend in Conshohocken, Pa. The team

compiled a 19-5 game record over the weekend on its way to the title.

"It was a great weekend," said Diamonds' coach Hugh Mitchell. "The team really played well. It was a fitting way for this team to end the season."

The wins in Conshohocken improved the Diamonds' season record to 139-51 (73 percent winning percentage) in games and 67-18 (79 percent) in matches.

Not only did the Diamonds have a terrific win percentage but they also finished first or second in 12 of the 14 tournaments they participated in over the season.

"It really came together nicely," said Mitchell, who has been involved with the Delaware Juniors in one capacity or another for 11 years. "We had some new players this season and we weren't sure what to expect."

"But this group really had great chemistry. They got along great together. It was just a great

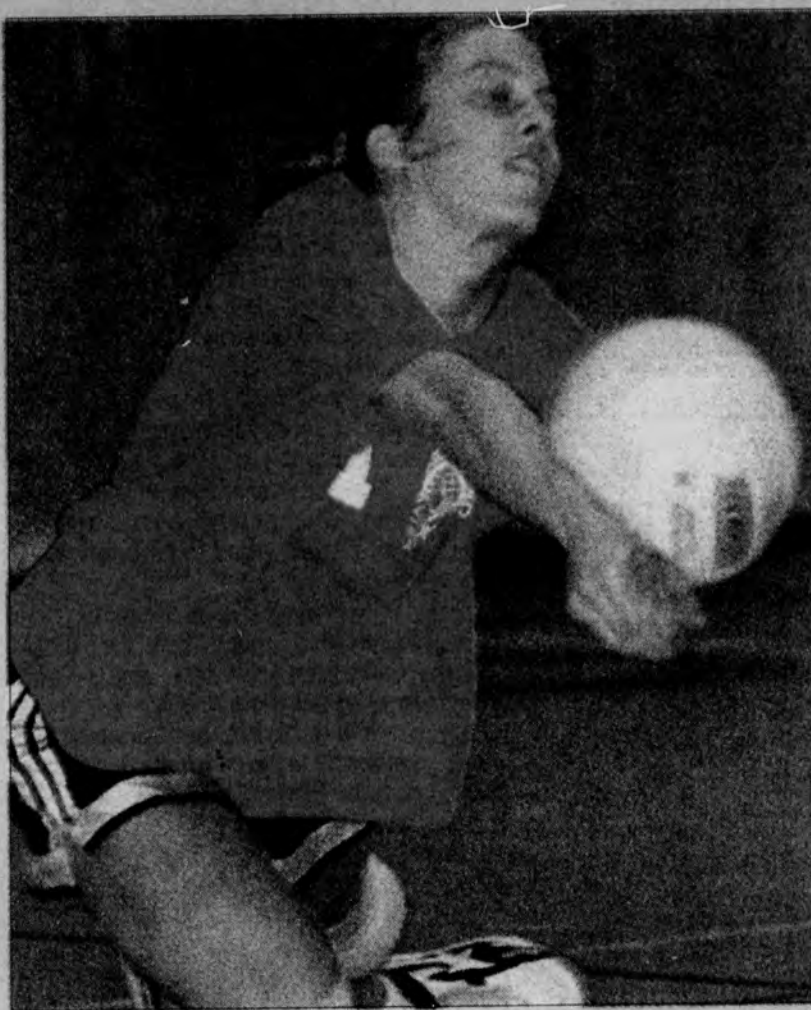

NEWARK POST STAFF PHOTO BY KELLY BENNETT

Kristen Darby digs ball during a Diamonds' practice session.

season."

Two of the key members of the team were Kristen Darby and Kate Hubbard.

Both seniors at St. Mark's this year, Darby will attend LaSalle University on a volleyball scholarship next fall while Hubbard will attend Virginia Tech on an academic scholarship and play volleyball for the Hokies.

"Kate and Kristen are phenomenal leaders on and off the court," Mitchell said. "They have played for me for four years — that's probably about 1,000 games — now and they really know what I expect out of them and the team."

"They are a huge asset to the development of the younger players as well. They really have been great to work with and they'll be tough to see go."

"This is just a great program," said Darby. "In high school you

just play a couple of matches a week. Here, you play five and six times a weekend."

"Plus, Mr. Mitchell is a great coach to play for."

Hubbard echoed those sentiments.

"If it wasn't for Coach Mitchell there's no way I'd be able to play in college," she said. "He motivates us to do our best in each practice and each game. He really made me a better player. This whole program really prepares you to play against the best competition."

Other members of the team include Lisa Darby, Alyssa Fanelli, Meredith McIntosh, Andrea Clarke, Cori James, Megan Hoosty, Briana Gracon and Simone George.

"Another great thing with this team is that they're all, not just

See V-BALL, 21 ►

Blue Hens stunned in tourney

By MARTY VALANIA

NEWARK POST STAFF WRITER

WILMINGTON — It certainly wasn't an ending that anybody who had seen the University of Delaware baseball team play expected.

After cruising through the regular season with a 43-8 record, the nationally-ranked and top-seeded Blue Hens were unceremoniously eliminated from the America East conference tournament Saturday at Frawley Stadium. A 4-3 loss to Vermont, barring a now unexpected berth to the NCAA Tournament, ended Delaware's prodigious season.

Although it was the Catamounts that ended the Hens' season, it was eventual champion Northeastern that sent Delaware reeling with a 4-1 defeat in Saturday's winners' bracket final.

The Huskies' lefthanded pitcher, Tim Bonehill, kept the nation's leading hitting team off balance. Bonehill shutout Delaware for eight innings before finally surrendering a home run to Tim Mahony in the ninth. That, however, was not enough as Northeastern advanced to the championship game.

"We didn't hit the ball when we had the scoring opportunities," said Delaware coach Bob Hannah. "I thought Bonehill was in control the whole game."

After falling to the Huskies in the afternoon, Delaware had to come right and play Vermont Saturday night.

The Catamounts scored an unearned run in the sixth inning to take a 4-3 lead. Despite a ninth-inning rally by the Hens, Vermont was able to make the one-run margin stand.

The losses dropped Delaware's record to 45-10 and put its once sure hopes of an NCAA regional

See HENS, 21 ►

Biddle helps lead Caravel softball past Ursuline

By MARTY VALANIA

NEWARK POST STAFF WRITER

BEAR — The Caravel Academy softball team got ready for the state tournament in fine fashion.

The ninth-ranked Bucs blanked eighth-ranked Ursuline 4-0 Tuesday afternoon behind the pitching effort of Megan Biddle. Biddle struck allowed just one hit and struck out 16.

The win improved Caravel's record to 13-3 before Thursday's regular-season finale at St. Mark's. The 16-team state tournament begins May 21.

"This was definitely a good win for us," said Biddle, who will attend the University of Connecticut next fall on a softball scholarship. "Playing good teams and winning is a great way to go into the tournament."

Caravel jumped off to a quick start, scoring twice in the first inning.

Lisa Delcollo led off with a sharp single to center field and moved to third base with a

steal and Kati Salony's sacrifice bunt. Delcollo scored the game's first run on Melissa Beatson's ground ball.

Beatson came around to score on a wild pitch to improve the lead to 2-0.

Ursuline pitcher Lauren Mark, who is headed to the University of Delaware on a softball scholarship, held the Bucs scoreless for the four innings.

But Caravel struck with two more runs in the sixth inning.

Tiffany Eshelman led off with a walk and Stephanie Rice followed with a bunt that was mishandled to allow both runners to advance safely to second and third base. Consecutive ground balls by Megan Heuberger and Ashley Niggebrugge scored Eshelman and Rice and stretched the lead to 4-0.

Delcollo and Beatson led the Bucs' offense with two hits, a run scored and a stolen base each.

Salony and Rice also added hits for

See CARAVEL, 20 ►

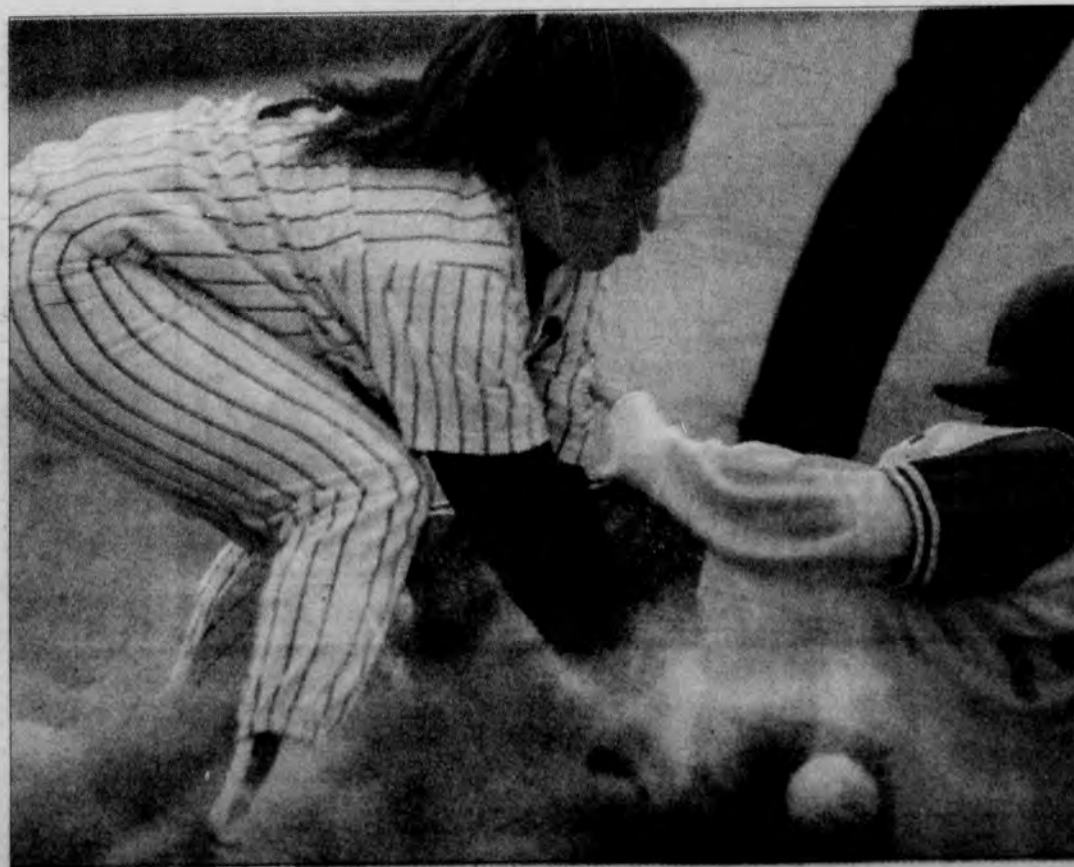

NEWARK POST STAFF PHOTO BY KELLY BENNETT

Caravel third baseman Stephanie Rice puts tag on a sliding Ursuline runner.

ATHLETE OF THE WEEK

NICK FEDE
KINA THORNTON

WINNING big track meets takes big performances from many different people.

The Glasgow High boys and girls teams each got those in capturing the New Castle County team championships Saturday at Baynard Stadium.

Two of those big performers were Nick Fedé and Kina Thornton.

Fedé finished second in the 1,600 meters and third in the 800 meters to help the Dragons to their first-ever boys' team county title.

Thornton helped lead the girls to their second straight county championship with a first place showing in the 300-meter hurdles and as a member

of the winning 4x200 meter relay team.

"Both of them really give us senior leadership," said Glasgow coach Art Madric. "It takes a lot of depth to win and they provide that for us."

"They also have great attitudes."

The two efforts symbolized the way each team won. The boys had only one individual winner but a bunch of seconds and thirds. Fedé was part of that effort.

The girls had numerous individual titles led by Thornton.

"The boys team has a lot of depth," said Madric. "The girls team doesn't have the depth but they do have a lot of quality."

St. Mark's girls top Archmere

Spartans ready for state tourney

By MARTY VALANIA

NEWARK POST STAFF WRITER

MILLTOWN — The St. Mark's High soccer team continued its march toward the state tournament with a 2-0 win over Archmere Monday afternoon at the Delcastle Recreation Complex.

Jennette Wikel scored twice in the game's first 12 minutes to lift the Spartans to the victory. The win improved St. Mark's record to 11-1-2 on the season. Goalkeeper Christy Ganc recorded four saves in earning the shutout.

The Spartans, ranked third in the state, completely dominated the fifth-ranked Auks, outshooting them 28-6.

"We played a nice game," said St. Mark's coach Tom DeMatteis. "Our intensity was really good throughout the game."

Wikel, who had missed six games because of injury this season, got the game started on the right

foot for the Spartans. Her first goal came on an assist from Kara Humphries just five minutes into the match.

Her second goal came on an assist from Anjulee Alvares seven minutes later.

"Jennette has been great since she came back," DeMatteis said. "She really can be a weapon for us."

With the state tournament beginning next week, the Spartans are also fortunate to be getting healthy at the right time of the season.

"We played with everybody but one player [against Archmere]," DeMatteis said. "That's the first time we've done that all year. In all my years of coaching I've never seen a year like this — with so many injuries and sickness."

DeMatteis also pointed out key contributions from Susan Oberlander and Anjulee Alvares.

"Susan is really the heart and soul of this team," the coach said. "With all the missed time we've had this year, she hasn't missed a single practice or game."

"And Anjulee has really played strong all season."

The team, along with top-ranked Alexis I. DuPont and second-ranked Newark, will enter the state tourna-

ment as one of the favorites to win the state crown.

"Everybody has really pitched in this year," DeMatteis said. "With all the injuries and sickness we've really needed everyone to play. All that key playing time should really help us down the road."

Lacrosse high school all-star games slated

The Delaware High School All-Star lacrosse games will be played May 30 at Alexis I. DuPont High School.

There will be an opening ceremony at 5:45 p.m. with the girls' game beginning at 6 and the boys' game to follow.

Admission is \$5 and all the proceeds will benefit the Boys and Girls Clubs of Delaware and the Delaware Lacrosse Foundation.

MAY SPECIALS

Charlie's Painting Service

Since 1984

- Wallpaper Special
- Free Power Washing (\$250⁰⁰ value) with exterior painting
- 10% off per room for all interior painting

Many Other Discounts

(302) 454-1159 or (410) 392-3919

Something terrible happens when you do not advertise. **Nothing!** Call **737-0724**

Start Your Summer Fun In Sailing Class!

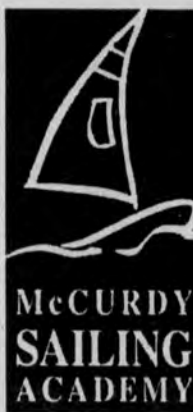

Adults \$40

Youth \$25

FIVE LECTURES

Thurs. 7-9 pm

5/29 - 6/28

FOUR LABS

Sat. 10 am-3 pm

6/7 - 6/28

To apply
call Wally McCurdy
at (302)-368-3306

All profits donated to Newark UCC
300 East Main St., Newark, DE

Why do smart kids fail?

Your child may be smarter than his or her grades

show. Our certified teachers help children of all ages overcome frustration and failure, and realize their potential.

A few hours a week can help your child improve weak study skills and gain the Educational Edge.

Our testing pinpoints problems and we tutor in reading, phonics, study skills, math and SAT/ACT prep to help students in all grades do better in school.

Call us and let us help your child break the failure chain.

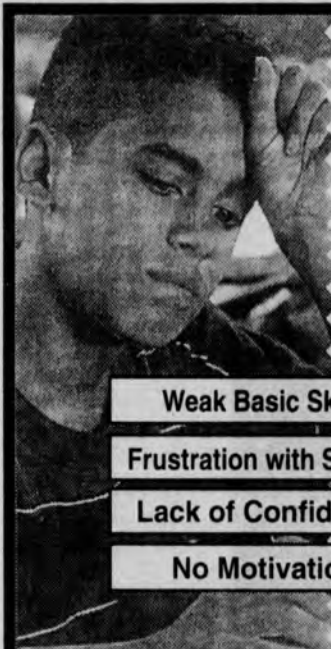

Weak Basic Skills

Frustration with School

Lack of Confidence

No Motivation

HUNTINGTON
LEARNING
CENTER
Your child can learn.
Independently owned & operated

DRUMMOND OFFICE PLAZA
Newark, DE
(302) 737-1050

DELAWARE TRANSPORTATION FESTIVAL 1997

♦ SEPTA Train Rides ♦ Variety of Transportation Exhibits

♦ Boat Rides on the Christina River

♦ LIVE Music ♦ Food & Drink

♦ Steam Locomotives ♦ Model Railroads

♦ Kids Activities ♦ Free Caricatures

♦ YoUDee ♦ Rocky Blue Winkle

& MUCH MUCH MORE!

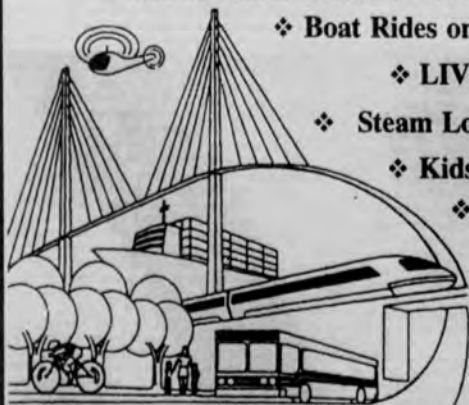
LIVE Broadcast
noon-2pm

Free Parking! (10-4)



Fun for the whole family!!

SATURDAY, MAY 17 10AM-4PM
WILMINGTON TRAIN STATION

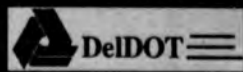

Please tell our advertisers
that you appreciate
their support of your
community newspaper.
NEWARK POST



NEWARK POST STAFF PHOTO BY JOHN CHABALCO

Glasgow's Kina Thornton receives baton from teammate Tammy Adams during Saturday's county meet.

Glasgow boys and girls win county track and field titles

By MARTY VALANIA

NEWARK POST STAFF WRITER

Glasgow High put on a dominating performance at the New Castle County Track and Field Championships Saturday at Baynard Stadium.

The Glasgow boys' team, on the strength of a well-balanced and deep performance, rolled to its first county title in school history. The Dragons racked up 96 points to easily out-distance second place Delcastle by 30 points.

Hodgson finished eighth, Christiana placed 10th and Newark 14th.

Shot-putter Bobby Bryant captured the Dragons' only individual championship but Glasgow ran second in five events and third in two more. The Dragons' 4x400 relay team of Darius Crawley, Shaun Lockett, Brian Miller and Vincent Giles also was a winner.

Other local winners included Hodgson's Alvin Ennis (300-hurdles) and Newark's Craig Stanford (200-meters).

The Glasgow girls squad captured its second straight county crown, albeit by a much slimmer margin. The Dragons, after having its winning 4x400 meter relay team disqualified, totaled 102 points to Ursuline's 101 points.

Christiana was fourth and St. Mark's seventh in the girls competition.

"It was really a good meet with the boys and girls both winning," said Glasgow coach Art Madric. "We got a lot of good performances from a lot of people. The boys team has a lot of depth and, while, the girls team isn't as deep they do have a lot of quality."

Kisha Mayo won the 100-hurdles while Kina Thornton won the 300-hurdles for the victorious Dragon girls. The 4x200 relay team of Tammy Adams, Thornton, Dominique Lynch and Mayo was also triumphant.

St. Mark's 4x400 relay team of Sarah Conway, Lisa DiVincenzo, Jen King and Eileen Duffy was a winner while Christiana's Sharna Gray won the high jump competition.

The Vikings' 4x100 relay team of Adeeshur Baker, Shannon Brown, Talia Hewitt and Lynn Harris also captured a county title.

The Dragons, along with the rest of the qualifiers, will compete in the Division I and II state championship meets Friday and Saturday at Polytech.

"Prom," said Madric when thinking of obstacles to a state title. "This weekend's the prom. But our kids have decided that the state title means a lot to them too. I believe they will handle the prom responsibly."

PET KARE PETS and SUPPLIES

Governors Square Shopping Ctr.
Rt. 40 & 7 • Bear, DE • 302-832-8775



FREE

FLEA & TICK DIP

(Dogs and Cats)

With Any \$5 Purchase On Day Of Dip
(One Dip Per Purchase)

SAT., MAY 17 • 10 AM TO 1 PM
(BRING YOUR OWN TOWEL)



Pedigree®

MEALTIME SMALL CRUNCHY BITES

SALE \$14.99

44 LB. BAG

WITH THIS COUPON • LIMIT 2
CANNOT BE COMBINED WITH ANY OTHER OFFER • EXPIRES 6-1-97

Professional Quality Power Tools Make Yard Work Easy.



2 YEAR CONSUMER WARRANTY

ECHO®

Ask Any Pro!

TWO TOOLS IN ONE A Grass Trimmer & An Edger!

The new Echo Trimmers feature an interchangeable lower shaft which allows it to be converted from a trimmer to an edger in seconds (edger attachment optional). Plus, there's only one engine to maintain!

- 21.2cc Engine with Pro-Fire Electronic Ignition for Quick, Easy Starts.
- Easy to Use Two-Strand Semi-Automatic Cutter Head.
- Lightweight, Quiet Design.



SRM2100 TRIMMER/CUTTER

- Powerful 21.2cc two-cycle engine with Pro-Fire Electronic Ignition
- For occasional yard work or professional brush cutting in all weather conditions
- Debris shield with adjustable cut-off knife
- SRM2110 Blade Ready Trimmer Available



HC1500 HEDGE CLIPPER

- Powerful 21.2cc two-cycle engine with Pro-Fire Electronic Ignition
- For occasional hedge trimming and sculpting in all weather conditions
- 20" double-sided cutting bar
- Front hand guard for operator protection
- Diaphragm carburetor allows operation at any angle

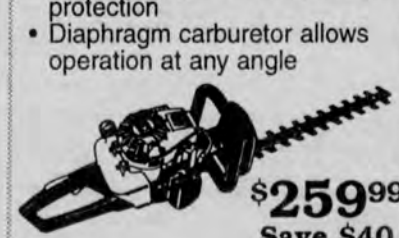

PERFECT CLEAN-UP TOOL

- Powerful 21.2cc two-cycle engine with Pro-Fire Electronic Ignition
- Quickly reduces yard waste volume by as much as 12 to 1
- Long, 35" intake tube
- Easily converts to a hand-held blower (tubes included)



Hockessin
Gravelly Hockessin
654 Yorklyn Rd.
302-239-4201

Middletown
Woodward Outdoor Equipment
226 W. Main St.
302-378-2849

Middletown
Hoover Equipment Inc.
1130 Middletown/
Warwick Rd.
302-378-9555

New Castle
Delaware Small Engine Center
22 Parkway Circle (Suite 10)
302-328-8689

Newark
Newark Kubota
2063 Pulaski Hwy.
(Rte. 40)
302-737-3100

Newark
Bowersox Lawn & Garden
2911A Ogletown Rd.
302-368-7006

North Wilmington
Talley's Garage Inc.
1209 Foulk Rd.
302-652-0463

Stanton
Leasure's Lawn & Garden
537 Main St.
302-994-8845

Wilmington
D. S. Turf Equipment Co.
703 S. Market St.
302-655-2790

Wilmington
Suburban Lawn & Equipment
1601 Naamans Rd.
302-475-4300

State Line Gourmet FEAST of FLAVORS Deli

Specialty Food & Cheese Shoppe

Epicurean Delights

Marinades, Salad Dressings, Salsas & Chips,
BBQ & Hot Sauces, Mustards, Jellies, Seasonings
and Dip Mixes, Olive Oils & Vignettes, Olives,
Gourmet Coffees, Soup Mixes, Pasta & Cheese

Delicious Subs, Sandwiches and Salads

Custom-Made Gift Baskets
And Party Trays

We're Located Inside

STATE LINE LIQUORS

1610 ELKTON ROAD, ELKTON, MD

1-410-398-3838 OR 1-800-446-9463



Use our convenient e-mail address! newpost@dca.net

Emphysema?

Still Paying for your Proventil, Alupent, Albuterol Sulfate, Metaproterenol, Mucomyst or other Nebulizer medications?

3592 Corporate Drive
Columbus, Ohio 43231 Call

**EXPRESS
MED**

(Not applicable for inhalers)

1-800-678-5733

FREE TO THE PUBLIC

HUMANE EDUCATION PROGRAM

Friday, May 23, 1997 • 7:30-9:30 p.m.

Albert H. Jones Elementary School

(Across from Peddlers Village)

35 W. Main Street • Newark, Delaware

WHAT MAKES FLEAS FLEE ... AND TICKS TICKED?

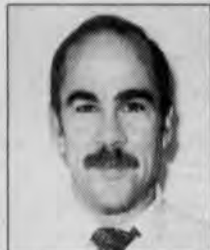

DR. JIM BERG, a Delaware native, earned a degree in veterinary medicine from Michigan State University in 1975. In December 1996, after practicing veterinary medicine at Academy Animal Hospital, Hockessin Animal Hospital, Pet Practice and Hermitage Animal Hospital, Dr. Berg started his successful house-call practice. He is past president of the Delaware Veterinary Medical Association, a member of the Advisory Panel

for Delaware Humane, and can be heard on WDEL (1150AM) every Thursday, 8:45-9:00 a.m., and every other Saturday 11-noon. The local seeing eye chapter, Guiding Paws, calls him their "club-Vet." Residing in Bear, Delaware, married with three children and an Akita named "Nikki," Dr. Berg announces his newly established "Animal Veterinary Center," located on Bear-Christiana Road (at Routes 273 and 7).

WIN THE FLEA AND TICK BATTLE • TREAT WITHOUT INSECTICIDES

The National Humane Education Society is sponsoring this community event as part of its Humane Education Program. WILLIAM J. KROPP, Executive Director, will introduce the Society and its programs.

Refreshments follow. No charge to attend.

Reservations not required. Call

(410) 885-2000 for more information.



The National Humane Education Society

Fostering a sentiment of kindness to animals.

NEWARK POST ♦ SPORTS

COMMUNITY SPORTS ANNOUNCEMENTS

State softball tourney slated

Delcastle Recreation Area will host the 1997 Coors Light USA Softball World Series Delaware championship Aug. 22-24. Class C and D amateur teams from Delaware are eligible. The winner will join the other 49 state champs at the Coors Light Softball World Series. Deadline to enter is May 16. For more information call 1-800-TO-COORS.

Adult summer soccer league

The New Castle County Department of Parks and Recreation will sponsor an adult summer soccer league. The total league fee is \$770. For more information call 323-6418.

Girls under-19 basketball league

The New Castle County Department of Parks and Recreation is accepting registrations for its girls' under-19 summer basketball league. The entry fee is \$375 per team or \$35 for an individual who wants to be placed on an in-house team. There will be an organizational meeting for registered teams May 28 at 8:30 p.m. at the Conner Building. For more information call 323-6418.

Men's outdoor hoop league scheduled

The New Castle County Department of Parks and Recreation is accepting registrations for its summer

men's outdoor basketball leagues to be held at Delcastle Recreation Area. Teams will play a 10-game schedule. The entry fee is \$470. Registration will remain open until May 27. For more information call 323-6418.

Boys outdoor basketball league

The New Castle County Department of Parks and Recreation is accepting registrations for its boys 13-15 basketball league to be played at Greenbank Park and/or Delcastle Rec. The entry fee is \$28 per player. A maximum of 64 players will be accepted on a first-come, first-served basis. For more information call 323-6418.

Midnight softball tourney slated

The New Castle County Department of Parks and Recreation is accepting registrations for its 1997 Men's Midnight Madness slow-pitch softball tournament May 30 and 31 at Banning Park. 16 teams are needed for the field. Entry fee is \$105. Deadline is May 20. For more information call 323-6418.

Girls basketball camp slated

There will be a basketball camp for girls, featuring NCAA champion, gold medalist and pro basketball player Jennifer Azzi. The camp will be held July 1 for junior high players and younger. There will be a camp for high school players on July 2. For more information call 479-1600.

Caravel girls ready for state tournament

► CARAVEL, from 17

Caravel.

Meanwhile, Biddle shut down the Raiders' offense.

She allowed just four base runners all game and just one to get as far as third base.

"I felt good out there," Biddle said. "I feel a lot more in control of the game now. I'm thinking about

what to throw and everything is working well."

Caravel now turns its attention to the state tournament.

In addition to Ursuline, Caravel has knocked off highly ranked (and probably tournament teams) Milford, Smyrna, Caesar Rodney and Wilmington Christian. The Bucs have lost just three games all season — to Indian River, Wilmington Christian and St.

Elizabeth. All three losses were close games and all three were directly related to Bucs' mistakes.

"We can't let those things bother us so much and get us down," Biddle said. "We weren't going to win all our games, so it's better to lose games early in the season instead of late in the tournament."

"We feel we can play with anybody in the state."

INDOOR WEATHER ALERT



Limited-time savings on cool Carrier comfort!

FREE 5 YEARS PARTS & LABOR **FREE 6 MONTHS** FINANCING

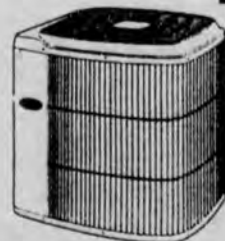

And, if you buy now, you'll also get Free 5 Year Part and Labor Warranty and 6 Months Free Financing. Install a Carrier today. You'll start looking at the weather a lot differently.



Hentkowski, Inc. and Carrier Introduce Earth Friendly Indoor Air-Conditioning Comfort, for Home Owners who are Concerned with Protecting their Environment.



This product meets Green Seal criteria for manufacturing, energy efficiency, sound levels and packaging. It contains no CFCs or HCFCs.



As an ENERGY STAR Partner, Carrier Corporation has determined that this product meets the ENERGY STAR guidelines for energy efficiency.



Heating & Air Conditioning

A FAMILY OWNED INDEPENDENT CONTRACTOR

3420 Old Capitol Trail • Wilmington, Delaware 19808
Telephone (302) 998-2257 • Fax (302) 998-1591



CUSTOM MADE INDOOR WEATHER™

*No downpayment, no interest or payments for 6 months. Special offers available to qualified homeowners February 3, 1997 thru May 31, 1997. Not valid on prior purchases. Call your Carrier Dealer for complete details.

THE UNIVERSITY OF DELAWARE COMMUNITY MUSIC SCHOOL

presents
SUMMER PROGRAMS
for students ages 15 months-college age!

EARLY CHILDHOOD CAMPS

Children Ages 15 months-6 years

June 23-27

WIND ENSEMBLE CAMP*

High School and College Woodwind and Brass Players

July 7-11

PERCUSSION CAMP*

High School and College Percussionists

July 7-11

HIGH SCHOOL CHORAL CAMP

High School Vocalists

July 28-31

KEYBOARD FOR KIDS

Children Ages 6-9

August 4-8

MIDDLE SCHOOL BAND CAMP

Middle School Woodwind, Brass and Percussion Players

August 4-8

*Overnight Accommodations Available

For a Detailed Brochure and
Registration Information call

(302) 831-2577

Glasgow softball falls to Brandywine

By MARTY VALANIA

NEWARK POST STAFF WRITER

WILMINGTON — Another big Glasgow-Brandywine softball game brought another tight, emotional contest.

In a showdown that in all likelihood determined the Blue Hen Conference Flight A championship, the Bulldogs rallied to nip the Dragons 3-2. Earlier this season Brandywine, ranked first in the state and 21st in the country by the USA Today/National Fastpitch Coaches Association poll, defeated Glasgow 4-3 in extra innings.

The win improved the Bulldogs record to 14-0 overall and 12-0 in Flight A. Glasgow dropped to 13-3 overall 10-2 in Flight A.

Glasgow was the first team to score in the pitcher's duel between

the Dragons' Julie Van Deusen and the Bulldogs' first-team all-stater Carrie Green.

Terry Mangini started a third-inning rally with a sharp single to left field. Van Deusen then sacrifice bunted her to second base. Jamie Sassaman's single scored Mangini for the game's first run.

Sassaman then came around to score on a Kristin Nau's single.

Brandywine got one run back in the bottom of the third inning as Alicia Fox tripled home Megan Fulcher.

The Bulldogs then came up with two unearned runs in the fifth inning to take the lead. The go-ahead run scored on an Angel Kyelberg's bunt.

The Dragons attempted to rally in the seventh inning but Lisa Scanlon's apparent lead-off single to right field was neatly fielded by the Bulldogs' Margaret Lipinski

who fired to first base for the first out.

Mangini was then called out on a controversial play at first base for the second out. Green, who is headed to Maine on a softball scholarship, then got the last out to secure the victory.

"We played a good game," said Glasgow coach Larry Walker. "But that call at the end took away a chance to come back. It was horrible."

Brandi Redrow and Van Deusen also added singles to the Glasgow offense.

The Dragons finished their season Thursday against Delcastle and now have their sights set on the state tournament, which begins Wednesday.

The quarterfinals are scheduled for May 24 and the semifinals May 28. The state championship game will be played May 31.

LITTLE LEAGUE RESULTS

NEWARK AMERICAN

Rangers 13, C-S O's 6 — Greg Slater and Brad Needham each collected two hits to lead the Senior Division Rangers to the win.

Rangers 13, Midway O's 8 — Tony Manno pitched a complete game to help lead the Senior Rangers to the win. James White and Isaiah Robinson each hit doubles while Clay Langensiepen, Austin Kisner, Dan Blanton, Kyle Read and Eric Justice helped the offense as well. Matt Savage scored twice and Greg Slater picked off two runners. The win improved the Rangers' record to 5-0.

Rangers 9, Midway Indians 3 — The Senior Rangers scored six runs in the sixth inning to earn the victory. Greg Slater and James White each had two hits while Austin Kisner, Billy Reid and Isaiah Robinson collected hits in the game-winning rally.

Rangers over C-S Pirates — Bobby Genau and Austin Kisner combined to pitch a two-hitter to lead the Senior Rangers. James White hit a triple and Kisner doubled to lead the Rangers to their seventh straight win.

CANAL LITTLE LEAGUE

Dodgers 7, Mets 3 — Nick Pruitt had three RBI to help lead the Dodgers. Ryan Williams, Bubba Sassaman and Justin Esposito each scored two runs while Tom Moffa scored once. The Mets' Ryan Weisgerber hit a two run homer and Ben Raymond hit a solo shot. Lamir Handy and Andrew Duebert had

singles for the Mets.

Twins 3, Blue Jays 0 — Sean Joyce and Daniel Richardson combined on a two-hit shutout to lead the Twins. Ryan Biddle collected two hits and an RBI. Dave Moore gave up only four hits and struck out nine for Blue Jays. Marcus Alexander and Nick Poore each had two hits for the Jays.

Blue Jays 1, Yankees 0 — Nick Poore pitched a one-hitter and struck out eight to lead the Blue Jays. Mark Dimaio, Mike Falkowski and Poore each had a hit for the winners. Dave Moore had the only RBI of the game. Bud Baer hit a double for the Yanks.

Twins 8, Orioles 0 — Sean Joyce, Daniel Richardson and Richard Lewis combined to pitch a no-hitter for the Twins. Richardson also had two doubles and two RBI.

Pirates 8, Cardinals 5 — Tim Larkin and Josh Pro combined to earn the pitching win for the Pirates. Pro also collected two hits. The Cards' Pete Folke and Eric Mouton combined to strike out eight batters. Jason Gilfilland and B.J. Sturdivant each had two hits.

Blue Jays 4, Mets 3 — The Blue Jays scored three runs in the bottom of the sixth inning including Mike Falkowski's single that drove home Mark Dimaio with the winning run. Nick Poore pitched three shutout innings, singled and scored while Marcus Alexander had two hits and Dave Moore had three.

We thank Dave Moore for the Canal Little League write-ups.

Diamonds v-ball completes great season

► V-BALL, from 17

great athletes, but well-rounded as well," Mitchell said. "The average grade-point-average of this team is about 3.5."

The highlight of the season came at the prestigious Shamrock

Festival held at Virginia Tech in March.

The team finished second in a field that included some of the best teams in the east and Hubbard and Darby were selected to the All-Tournament team, which was selected by college coaches who

were scouting the tournament.

"This team has been just a joy to coach," Mitchell said. "It was a long season and a lot of the girls were playing other sports for their high schools. It's a real testament to their determination and character that we were able to have such a great season."

August earns conference Player of the Year honor

► HENS, from 17

bid in the hands of the selection committee, which will announce the 48-team field Monday afternoon.

August sets standard

Junior Brian August, the America East Player of the Year, hit .432 with 20 home runs and 82 runs-batted-in this year. His average is ranked 11th nationally and his home run and RBI totals set school records. His batting average led the

team this season.

He hit safely in 45 of the team's 55 games including 28 multi-hit and 26 multi-RBI games.

Defensively August, playing third base or shortstop all year, committed just six errors.

THANK YOU NEWARK! YOU'VE DONE IT AGAIN!

1997 NEWARK HIGH SCHOOL AFTER-PROM PARTY "MARDI GRAS" DONORS

The Newark High School After-Prom Committee gratefully acknowledges the many contributions from the greater Newark and Wilmington communities for the 1997 After-Prom "Mardi Gras." We also express sincere appreciation to the administration, staff, faculty and parents of Newark High School for their enthusiastic support of this drug- and alcohol-free event on behalf of our students.

Abbott's Shoe Repair
Acme Markets
AMC Cinema Center
American Red Cross in Delaware
Artistic Floral Creations
Bennigan's
Senator Joseph R. Biden, Jr.
Books-n-Things too
Borders Books, Music, Cafe
Boston Market
Brew HaHa!
C.R. Wings
Caffe Bellissimo Seafood
Italiano Ristorante
Camera's Etc.
Capriotti's Sandwich Shop
Chapel Street Players Theater
Chili's Southwest Grill & Bar
Christiana Skating Center
Christina School District
Networks (CSD)
Autoworks
Copyworks
Etchworks
Munchworks
Teamworks

Cindy's Hallmark Shop
Cinema Movies 10 #37
City of Newark
Edward Cooch, Jr.
Crystal Concepts
Dairy Queen
Days of knights
Delaware Health & Fitness Center
Delaware Sporting Goods
Delaware Tech Stanton Campus Bookstore
Delaware Tech Wilmington Campus Bookstore
Disc Go Round
Domino's
Donna's Delights
Donut Connection
E.C. Shades
Elkton/Newark Car Wash
F & H Paints
FLAVOR
FORMAL Affairs
Friendly's Restaurant and Ice Cream Shop
Fulton Paper Company
Gold's Gym
Grass Roots Handcrafts

Happy Harry's Discount Drug Stores
Headlines Salon & Day Spa
Holy Angels Church
Indigo
J & M Litterelle, Inc., Good-year Tire and Service
Jake's Burgers
Kahunaville
Kings of Karaoke
Kirk's Flowers
Main Street Florist & Plant Shop
McDonald's Family Restaurant
Minster's Jewelers
National 5c & 10c Stores, Inc.
Navy Recruiting Command
Newark Camera Shop
Newark Natural Foods
Newark Newsstand
Newark United Methodist Church
Newark Video
OUTBACK Steakhouse
PAPA JOHN'S PIZZA
Paper Mill Shell
Park Deli
Pat's Pizzeria

Pathmark
Philadelphia Flyers
Philadelphia Phillies
Pizza Plus
Post House Restaurant
Puddleby's
Rainbow Books and Music
Rape of the Locke
Reynold's Aluminum Supply Company
Senator William V. Roth, Jr.
SALAD WORKS
Salsa's
Scholastic Improvement Service
Seven-Eleven
SPA-LON
Space II Pizza
Sports Plus, Inc.
SUBWAY
Sunoco A Plus Gas Station
Super Fresh
TACO BELL
TCBY Treats
The Copy Maven
The Fabulous Bagel Boys II
The Grand Opera House

The Great Atlantic Shirt Co.
The Head Shop
The Learning Station
The Playhouse
The Pond Ice Arena
The Stone Balloon
Three Little Bakers
Dinner Theatre
U of D Bookstore
U of D Ice Arena
US Army, Newark Recruiting Station
Wawa Food Market
Wendy's
White Glove Car Wash of DE
Wilmington Blue Rocks Baseball Team
WJBR
Woolworth's
WSTW
YWCA Newark Center
Zingo's Shop 'n Bag

"We Regret Any Omissions"

NEWARK POST ♦ OBITUARIES

■ Local obituaries are printed free of charge as space permits. Information usually is supplied to the paper by funeral directors. However, for more information, contact Julia R. Sampson, who compiles this column. Call her weekdays at 737-0724 or fax 737-9019.

Dorothy Speir Parrish, piano teacher 64 years

Newark resident Dorothy Speir Parrish died Tuesday, April 22, 1997, of complications from Alzheimer's disease at home.

Mrs. Parrish was a piano teacher for 64 years before moving to Delaware in 1995. She was a longtime resident of Greenville, Ala., where she was a member of the First Baptist Church. She originated Every Light a

Prayer for Peace, a Christmas tree lighting held in the state capital.

She is survived by her daughters, Helen P. Townsend of Newark, with whom she lived, and Priscilla P. Riley of Huntsville, Ala.; ten grandchildren and 13 great-grandchildren.

A service was held April 26 at Dunklin-Herndon Funeral Home, Greenville. Burial was in Magnolia Cemetery, Greenville.

The family suggests contributions to the Alzheimer's Association, Delaware Chapter, Wilmington 19801 or the University of Delaware Adult Day-Care Center, Newark.

Odelle Kilmon B. Guy, 96, homemaker

Newark resident Odelle Kilmon B. Guy died Friday, April 25, 1997, of heart failure in

Union Hospital, Elkton, Md.

Mrs. Guy, 96, was a homemaker. She moved to New Castle from Tasley, Va., in 1944 and moved to Newark in 1978.

She was a member of New Castle Methodist Church and a life member and past worthy matron of Easter Star, Ruth Chapter No. 19, OES.

Her husband, Elton, died in 1977.

She is survived by her nephew, Roy E. Russell of Newark; a great niece, Leilani Walker of Newark; great nephews, Dana Russell of New Castle and Garth Russell of Los Angeles; and her friend, Betty Risko, with whom she lived.

A graveside service was held April 29 at Gracelawn Memorial Park, Minquadales.

The family suggests contributions to the American Heart Association, Delaware Affiliate Inc. 1096 Old Churchmans Road, Newark.

Donald F. Snyder, World War II veteran

Former Newark resident Donald F. Snyder died Thursday, April 24, 1997, of cancer at Christiana Hospital.

Mr. Snyder, 74, of Elkton, retired as a foreman in 1987 from W.L. Gore & Associates Inc. Cherry Hill plant in Elkton.

He was a Navy veteran of World War II, and member of Disabled American Veterans. He was a former member of St. Paul's Lutheran Church, Newark.

He is survived by his wife, Virginia F. Sacks Snyder; children, Donna J. Wilburn of Elkton, and Ritchie A. of Wilmington; stepmother, Letitia Baersch of Panorama City, Calif.; sister, Gladys Mihalski of Minersville, Pa.; and Doris Sidor of Seattle, Wash.; and seven grandchildren.

A service was held April 29 in the chapel of Schuylkill Memorial Park, North Manheim Township, Pa. Burial was in Schuylkill Memorial Park.

The family suggests contributions to The American Cancer Society.

Hilda Sweetman Woodruff, homemaker

Newark resident Hilda Sweetman Woodruff died Friday, April 25, 1997, of cancer at Christiana Hospital.

Mrs. Woodruff, 55, was a homemaker. Previously, she was a cafeteria supervisor for Marriott Corp., based in Wilmington.

She is survived by her husband of 40 years, Donald G.; and daughter, Donna Woodruff of Newark.

Continued NEXT PAGE ►

Church Directory

New ads and changes should be sent to:

Church Directory 601 Bridge St., P.O. Box 429 Elkton, MD 21921

or call Shelley Dolor for more information at

410-398-3311 or 1-800-220-3311.

Ad deadline is Monday before the Friday run.

The Church Directory is published by the Newark Post.



In Ministry to the Faith Communities of Newark, the University, and the World.

NEWARK
United Methodist Church

69 East Main Street
Newark, DE 19711
(302) 368-8774

We are fully accessible to all!

Sunday Morning Worship 8:00, 9:30 & 11:00 a.m.

9:15 & 11:00 a.m. Nursery and Church School - all ages

11:00 a.m. Wesley Foundation Campus Ministry

9:30 a.m. Worship Service Broadcast on WNRK 1260AM

Stop Look no further!
You have found what you've been searching for... a church on fire and ready to build relationships for ETERNITY!

GLASGOW CHURCH OF GOD
Pencader Grange Hall
Rt. 896 & S. Entrance to Peoples Plaza
SUNDAY 10:45AM & 6:00PM

First Church of Christ, Scientist
Delaware Ave. & Haines St., Newark, DE 19711
Sunday Service* & Sunday School* Sunday, 10-11 a.m.
Testimony Meeting* Wednesday, 7:30-8:30 p.m.
Reading Room Saturday, 10 a.m. - 12 noon
* Child care is provided
All Are Welcome
<http://member.aol.com/NewarkFCCS>

PRAISE ASSEMBLY
1421 Old Baltimore Pike • Newark
737-5040

Sunday School.....9:15 a.m.
Sunday Worship.....10:00 a.m. & 5:30 p.m.
Wednesday.....7:00 p.m.
FAMILY NIGHT (YOUTH GROUP, ROYAL RANGERS, MISSIONETTES & RAINBOWS)
Paul H. Walters, Pastor
Tom Reigel, Youth Pastor

PENCADER PRESBYTERIAN CHURCH
Corner of Rt. 896 & 40
9:30.....Church School
11:00.....Church Service
Our friendly, caring, inclusive community of faith invites you to join us in MISSION, EDUCATION & WORSHIP

Glorious Presence Church
410-392-3456
A Spirit-Filled Bible-Believing Church

Praise and Worship with Communion 10:00 a.m.
CHILDREN CHURCH AVAILABLE
The Rev. Curtis E. Leins, Ph.D.
Parakletos Biblical Institute
Registrar: Gordon Croom

SALEM UNITED METHODIST CHURCH
469 Salem Church Road
(302) 738-4822
Morning Worship.....10:30 a.m.
Christian Ed For AllSept.-May
HANDICAPPED ACCESSIBLE
Little Lambs Nursery, All Programs & Children's Church, Available All Services
"YOU ARE WELCOME"
Rev. Charles O. Walter, Pastor

FIRST PRESBYTERIAN CHURCH
292 West Main St. • Newark
(302) 731-5644
9:00 a.m.....Christian Education (Including Adults)
10:30 a.m.....Worship (Including Children's)
Infant & children's Nursery Available
Ramp Access for Wheelchairs
Pastors: Rev. Dr. Stephen A. Hundley
Rev. Jeffrey W. Dandoy

CHRISTIANA PRESBYTERIAN CHURCH
15 N. Old Baltimore Pike
Christiana, DE
368-0515
Worship at 11:00 a.m.
Sunday School at 9:45 a.m.
NURSERY AVAILABLE
HANDICAPPED ACCESSIBLE
Robert Bruce Cumming, Pastor

GLASGOW REFORMED PRESBYTERIAN CHURCH
2880 Summit Bridge Rd • Bear, De
(1-1/2 mi. S. of Rt. 40 & Rt. 896)
834-4772
Sunday School.....9:00 a.m.
Morning Worship...10:30 a.m.
(Signing for the hearing impaired)
Sr. Pastor Rev. Charles F. Belters
Assoc. Pastor Rev. Douglas Perkins

NEWARK WESLEYAN CHURCH
706 West Church Rd.- Newark
(302) 737-5190
Sunday School- all ages9:30 a.m.
Morning Worship.....10:30 a.m.
Sunday Evening Adult & Youth Activities..6:30 p.m.
Handicapped Accessible/Nursery Provided
Small Group Bible Studies -throughout the week
= Pastor James E. Yoder III

The Episcopal Church Welcomes You
St. Thomas's Parish
276 S. College Ave. at Park Place, Newark, DE 19711
(302) 368-4644 Church Office (9:00-1:00 Mon.-Fri.)
(302) 366-0273 Parish Information Hotline
Sunday Worship and Education
8:00 a.m. Holy Eucharist, Rite One
9:15 a.m. Christian Education (all ages)
10:30 a.m. Holy Eucharist, Rite Two & Children's Worship (Nursery Provided)
5:30 p.m. Holy Eucharist
Youth Groups: Jr. High at 4:00 p.m.
Sr. High at 7:30 p.m.
The Rev. Thomas B. Jensen, Rector
The Rev. Kempton D. Baldrige, Associate and Vicar for University Mission

OUR REDEEMER LUTHERAN CHURCH
Johnson At. Augusta
Ches. Hill Est., Newark
(302) 737-6176
Sunday School & Bible Classes.....8:45 a.m.
Divine Worship.....10:00 a.m.
Summer Worship.....9:00 a.m.
Holy Communion.....1st & 3rd Sunday
CARL H. KRUELLE, JR., PASTOR

The Glorious Church of the Living Word
Services Sunday 11 a.m. - 2 p.m.
Bible Teaching Tuesday 7 p.m. - 8 p.m.
Praise & Worship Thursday 7 p.m. - 8 p.m.
Pastor, Anthony Cornish, Sr.
Located at 1218 B Street
In The Neighborhood Building
Wilmington, DE 19802
1-302-994-3218

RED LION UNITED METHODIST CHURCH
1545 Church Road Bear, DE 19701
Crossroads Radio Broadcast 9:00 a.m.
Radio Station WNRK 1260AM
Sunday School (Ages 2-Adult) 9:00 a.m.
Sunday Worship 10:15 a.m.
Nursery Available
Wednesday Evening Service 7:00 p.m.
Join our Hand Bell Choir, Choir, Kid's Club, Singles Club, Couples Club & Seniors
Rev. Gary S. Tulak, Senior Pastor
Rev. Robert Simpson, Associate Pastor
834-1599

THE FELLOWSHIP
Meeting At YWCA
218 S. College Ave., Newark, DE
737-3703 • 325-2970
Sunday Bible Classes (All Ages).....9:00 a.m.
Worship Service (Nursery Available).....10:00 a.m.
"Sharing Christ In Mutual Ministry"
ALL WELCOME

EVANGELICAL PRESBYTERIAN CHURCH OF NEWARK
308 Possum Park Rd.
Newark, DE • 737-2300
Sunday
Worship.....8:25 & 11:00 a.m.
Fellowship Time.....9:30 a.m.
Sunday School.....10:00 a.m.
Evening Worship.....6:30 p.m.

FIRST ASSEMBLY OF GOD
129 Lovett Avenue
Newark, DE 19713
368-4276 731-8231
Hugh Flanagan, Pastor

SUNDAY SERVICES
Bible Study 9:30 a.m.
WORSHIP SERVICES
Morning Worship 10:30 a.m.
Junior Churches 10:30 a.m.
Evening Worship 7:00 p.m.
FAMILY NITE
WEDNESDAY 7:00 p.m.
Adult Bible Study
Rainbow • Missionettes
Royal Rangers
Nursery Provided

Head of Christiana
Presbyterian Church
A caring community welcoming you to a life in Christ.
Founded in 1706 Church School 9:30 a.m.
Worship Service 11:00 a.m.



Nursery Provided.
Church School 9:30 a.m.
Worship Service 11:00 a.m.
1100 Church Rd. Just off 273 West of Newark.
Ph. 302-731-4169

AGAPE FELLOWSHIP
(302) 738-5907
A Spirit-Filled Local Expression Of The Body Of Christ
Sunday Worship.....10:00 a.m.
At Howard Johnson's, Rt. 896 & I-95
Wednesday Home Meeting.....7:30 p.m.

Calvary Baptist Church
An American Baptist Church
SUNDAY
• Praise Service.....9 a.m.
• Sunday School.....10 a.m.
• Worship Service.....11 a.m.
WEDNESDAY
• Dinner.....6 p.m.
• Singspiration.....6:30 p.m.
• Bible Study.....6:45 p.m.
• Youth Programs.....6:45 p.m.
• Adult Choir.....7:50 p.m.
WEEKDAYS
• Two & Four-Day Preschool
Handicapped Accessible • Nursery
COME TO CALVARY GROW WITH US
215 E. Delaware Ave.
Newark, DE 19711
302-368-4904

NEWARK POST ♦ OBITUARIES

A service was held April 28 at Robert T. Jones and Foard Funeral Home, Newark. Burial was in Newark Cemetery.

Fanny Tze, 86, North Vietnam native

Newark resident Fanny Tze died Sunday, April 28, 1997, of heart failure at home.

Mrs. Tze, 86, was a homemaker. A native of North Vietnam, she immigrated to the United States in 1970. Her husband, Dr. Tchan Wing Tze, died in 1981.

She is survived by her children, Chia Hsiung Tze of Blacksburg, Va., Pauline Chen of Newark, Lucy Kwa of Tampa, Fla., and Dr. Ka Khy Tze of Wilmington; sister, Chen Yut of Beijing, China; and eight grandchildren.

A graveside service was held May 1 in All Saints Cemetery.

The family suggests contributions to the American Heart Association, Newark 19713.

Robert N. Croll, 60

Newark resident Robert N. Croll died Monday, April 28, 1997, after a heart attack at home.

Mr. Croll, 60, was a member of Newark Senior Center.

He is survived by his stepfather, Andrew T. Rohaly, with whom he lived; brothers, Floyd K. of Wilmington, and William L. of Bear; and sister, Barbara A. Eckstein of New Castle.

A service was held May 2 at McCrery Memorial Chapel, Marshallton. Burial was in Silverbrook Cemetery.

John C. Higgins, 81, utilities operator

Newark resident John C. Higgins died Monday, April 28, 1997, of cancer in St. Francis Hospital.

Mr. Higgins, 81, a utilities operator, retired in 1982 after 32 years at Getty Oil Co. in Delaware City. An Army veteran of World War II, he served in the South Pacific. He was a member of Our Redeemer Lutheran Church, where he was an usher and a former member of the board of elders. His wife, Elizabeth Paterson Higgins, died in 1989.

He is survived by his daughters, Diane Noonan of Nottingham, Pa., and Carole Malone at home; son, William Higgins at home; brother, Edward of Bayonne, N.J.; sister, Mary Albach of Huddleston, Va.; five grandchildren and five great-grandchildren.

A service was held May 2 at Our Redeemer Lutheran Church.

Burial was in Gracelawn Memorial Park, Minquadales.

The family suggests contributions to Our Redeemer Lutheran Church, Newark.

Calvin W. Vriesen, 80, research chemist

Newark resident Calvin W. Vriesen died Monday, April 28, 1997, in Christiana Hospital.

Mr. Vriesen, 80, was a research chemist for Thiokol Aerospace Co. in Elkton, Md. He retired in 1984 after 26 years.

In 1967, he was named Aerospace Scientist of the Year by the Baltimore section of the American Institute of Astronautics and Aeronautics for his work in the development of a gas generator fuel for space vehicles and weapons systems. He was an Army veteran of World War II and the Korean War, and served in the Army Reserves for 20 years. He retired in 1976 as a lieutenant colonel. He received a doctorate in organic chemistry from Purdue University in 1952.

He is survived by his wife of 56 years, Mary Isabelle Biggs Vriesen; a son, Jonathan Lee at home; a daughter, Melinda Sue Allebach of Bear; brothers, Kenneth of Mequon, Wis., and the Rev. Victor of Blue Earth, Minn.; and two granddaughters.

A memorial service was held May 1 in the chapel of Gracelawn Memorial Park, Minquadales. Burial was private.

The family suggests Alzheimer's Association, Wilmington 19801 or the Organ Fund of Head of Christiana Church, Newark.

Harold E. Rock, 55, self-employed

Bear resident Harold E. Rock died Tuesday, April 29, 1997, of respiratory failure in Christiana Hospital.

Mr. Rock, 55, was a self-employed heating and air conditioning contractor. He was a

member of Faith City and the New Castle Moose Lodge.

He is survived by his companion of more than 15 years, Joyce L. Perry; sons, Richard H. Rock of Cordova, Md., and Gene E. Lewis, at home; daughters, Vickie Pate of Pennsville, N.J., Pamela Belinger of Wilmington and Paula Hill of Titusville, Fla.; mother, Margaret Pauline Harding of New Castle; brothers, Bill of Kingsport, Tenn., and Charles of Dover; and six grandchildren.

A service was held May 2 in Krien-Griffith Funeral Home, Elsmere. Burial was in Gracelawn Memorial Park, Minquadales.

Mary Josephine Garwacki Beaudet

Newark resident Mary Josephine Garwacki Beaudet died Sunday, April 27, 1997, of heart failure in Christiana Hospital.

Mrs. Beaudet, 79, retired in 1978 from May B. Leasure School in Bear. She was a member of New Castle and Mid-County senior centers. Her husband, William, died in 1988.

She is survived by her sons, Stephen of Newark and Edward of Philadelphia; daughters, Edith Strippy of Horsham, Pa., and Nancy Beaudet and Stephanie Brandt, both of Pike Creek; six grandchildren and five great-grandchildren.

Both service and burial were private. The family suggests contributions to New Castle Senior Center, New Castle, or Mid-County Senior Center, Milltown.

Elma 'Smitty' Case

Former Newark resident Elma Smith "Smitty" Case died Monday, April 28, 1997, of heart failure in Presbyterian Home, New

Hartford, N.Y., her residence since 1994.

Mrs. Case, 87, was a file clerk. She retired in the 1960s after 41 years at Continental Diamond Fibre Co. in Newark. She was a member of the Church of the Nazarene, Newark. She is survived by her nephew and his wife, Donald Challenger and Cecilia Friend of Clinton, with whom she had lived; and great-nieces and great-nephews. A service was held May 3 at Robert T. Jones & Foard Funeral Home, Newark. Burial was in Cherry Hill (Md.) Methodist Cemetery.

Allen Baker, ad manager

Newark resident Allen Baker died Wednesday, April 30, 1997, of a heart attack

in Christiana Hospital.

Mr. Baker, 72, was a manager in the advertising department at Hercules Inc. for many years. He was a graduate of the University of Connecticut with a master's degree in biology. He was a Marine Corps veteran of World War II and the Korean War.

He is survived by his son, Paul of Tampa, Fla.; daughters, Angela B. Ritter and Heather D. Baker, both of Wilmington, Pamela Baker of Tampa, and Erica Baker of Lexington, Ky.; stepsons, Alan Atwood of Wilmington; and stepdaughters, Joy Brogan and Amy Atwood, both of Wilmington, and Susan Campbell of Clarksville, Tenn.

A memorial service was held May 6 in the chapel of Delaware Veterans Memorial Cemetery, Summit.

PEOPLE WHO KNOW YOU, PEOPLE YOU CAN RELY ON... TODAY AND TOMORROW.



A caring attitude, the highest quality for service and facilities, and the most complete selection... at very competitive prices.



R.T. Foard Funeral Home, P.A.

111 S. Queen St.
P.O. Box 248
Rising Sun, MD 21911
410-658-6030
410-398-0002

318 George St.
P.O. Box 27
Chesapeake City, MD 21915
410-885-5916

Robert T. Jones and Foard, Inc.

Funeral Directors
122 W. Main St.
Newark, DE 19711
302-731-4627



Member by Invitation, National Selected Morticians



NEWARK WESLEYAN CHURCH PRESCHOOL

708 W. Church Rd., Newark, DE 19711
For Information Call 302-737-5190

Register Now For Fall



Crafts



Snacks

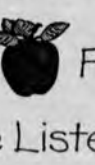

Field Trips

Activities To Improve Listening Skills

OPEN HOUSE

May 17th 10:00a.m. - 12:00 p.m. & 2:00p.m. - 4:00p.m.
May 18th 2:00p.m. - 5:00p.m.

NEWARK POST.

Greater Newark's Hometown Newspaper Since 1910

BUSINESS & PROFESSIONAL D·I·R·E·C·T·O·R·Y



AUTO GLASS & TOWING

B & G GLASS CO. (BETTS GARAGE)
A COMPLETE **Auto Glass** SERVICE
"Windshields Repaired & Replaced"
Glass Installed While-You-Wait
24 Hour Towing - 7 Days - Local & Long Distance
302-834-2284 or 410-392-3074
INS WORK • FREE ESTIMATES • GLASGOW

AUTOMOBILE PARTS & SUPPLIES

Metro auto parts
Mark Battaglia
Store Manager
334 E. Pulaski Hwy. 410-398-8844
Elkton, MD 21921

EMPLOYMENT SERVICES

CUT COSTS WITHOUT CUTTING CORNERS
Improving profitability shouldn't mean sacrificing productivity. The solution: The Olsten Flexible WorkForce - Highly skilled, qualified temporary assignment employees who come to you with a guarantee of satisfaction. To find out how your company can profit from our flexible staffing solutions, call Olsten at: Newark (302) 738-3500 Wilmington (302) 478-6110

TRASH REMOVAL & RECYCLING

CORRON'S TRASH REMOVAL
Our Specialty
Residential Service
Scheduled Recycle Pick-Ups
Reasonable Rates • Free Estimates
Elkton and Surrounding Areas
Ronald Corron 410-398-0869



To advertise here
Call Mark at
1-800-745-1942



IN THE SPOTLIGHT

SAVE ON ALL
AUTO PARTS
and get top quality

CARRYING A COMPLETE LINE OF DOMESTIC & IMPORT PARTS

EXHAUST

BRAKES

TOOLS & SUPPLIES

SUSPENSION

OIL & MAINTENANCE

CAR CLEANING SUPPLIES

PAINT & TRIM

BATTERIES

334 E. PULASKI HWY.
NEXT TO WALMART

ELKTON 410-398-8844

MEDICAL AND PROFESSIONAL

NURSING HOMES



MEDPOINTE
Continuing Care Center
1 Price Dr. Elkton, MD
• Modern / State of the Art Facility
• 24 hr. Professional Care Staff
• Home Away from Home
• The Best Rehab in Cecil Co.
1-800-899-2121 • 410-398-6474

HOSPITAL & MEDICAL EQUIPMENT

ESTD 1962 **City PHARMACY INC**
ELKTON MEDICAL PARK
MEDICAL EQUIPMENT SPECIALISTS
All Appliances Fitted by Accredited Medical Equipment Fitters in Private Fitting Room
• Surgical Appliances • Braces • Wheel Chairs
• Hospital Beds • Commodes • Walkers • Etc.
410-398-4383 or 800-728-4374

Real Estate

RESIDENTIAL • COMMERCIAL • INDUSTRIAL • ZONING • PLANNING • PEOPLENEWS

Sandy Brae attracts all ages

WHEN Magness Construction designed the townhouse community at Sandy Brae Meadows they thought it would attract young people looking for their first home.

"It's not the way I thought it would work out," said sales representative Chris Case. "We're getting a very diverse group of people—a lot of them have lived in Newark a long time and want to stay here."

According to Case, the size and the price of the three-story homes are selling them not only to young

people, but to couples downsizing after their children are grown. "At nearly 1,600 square-feet including garage, this is the biggest townhouse in its price range in Newark," he said. "We've had people coming here from North Wilmington, Hockessin, Maryland—all over the place."

Following the recent grandopening, 14 of the 68 townhomes in the community at Otts Chapel and West Chestnut Hill roads have already sold. Prices for two-bedroom houses start at \$91,900, ranging up to

\$99,300 for those with a garage. Three-bedroom homes range in cost from \$92,900 to \$100,300.

Even the two-bedroom homes also have a room that can be finished as a third bedroom or office on the ground level. The "great rooms" on the main levels are a minimum of 18 feet long.

"All the homes also have nine-foot ceilings on the first floor and the prices include a deck and a built-in microwave and dishwasher," said Case. "The master bedrooms have a cathedral ceiling."

The homes feature gas heat, central air-conditioning, and copper plumbing instead of PVC pipes. "Our construction also includes 8 inches of concrete block instead of drywall and an air pocket between the units," said Case.

"It takes longer to build but the homes are better quality and quieter."

The community is laid out in a circle so that homes will not back onto a neighbor's yard. "The landscaping includes a variety of trees around the development," explained

Case, "and there will be a picnic area with play structure and a mulched jogging trail around the open space when we're done."

Case estimates that maintenance for snow removal and care of the open space will cost individual homeowners about \$46 a year.

Magness has been in the construction business for more than 45 years with over 12,000 homes built in Delaware.

The company expects to complete Sandy Brae by Summer 1998.

A 'BETTER' AWARD

Rainbow Books & Music received the "A Better Newark" award recently from Newark's Conservation Advisory Commission. The award was given to owner, Joseph Maxwell Jr., for the dramatic change in the overall exterior appearance of the building following improvements last year. Maxwell, who has operated music stores at two other sites on Main Street, purchased the former mini-mall in 1996 and completely gutted the interior first floor before renovating and opening a new and expanded store at this location. In addition to offering a full range of printed materials, Rainbow Books and Music sells classical, jazz and international music. Maxwell and his brother, James, still operate Rainbow Records at 56 E. Main with independent, alternative and imported recordings.



Don't let
the house you love
slip away!

Entrust puts you in control and ensures that you don't lose your dream home. Before you start house-shopping, talk to us. We will pre-approve you, and give you the negotiating power you need to deal with Realtors and sellers. Call one of our mortgage experts today.

Wilmington 800-753-1238 • 302-576-4100



Member FDIC

Entrust
Home Financing Division of The Long Island Savings Bank, FSB

Stamford CT • Wilmington, DE • Atlanta GA • Peachtree City GA • Columbia MD • Gaithersburg MD • Towson MD • Charlotte NC • Raleigh NC • Fairfield NJ • Red Bank NJ
Horseshoe PA • Reading PA • Colonial Heights VA • Franklin VA • Richmond VA • Richmond-South VA • Vienna VA • Virginia Beach VA • Winchester VA

FREE GOLF

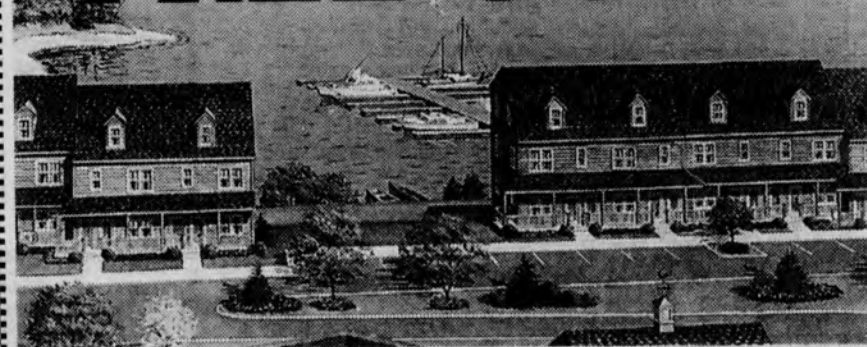

And A Year-Round Lifestyle on the Chesapeake Bay

- Condo Designs Starting From Just \$129,900
- Only 5 Minutes From I-95 •Private Marina & Boat Ramp
- Tennis, Pool & Exercise Paths •Free Golf
- Welcome Center Open 12-5 daily
- Only \$2,500 Down - 100% Financing

North East Isles
Your Window On The Water

Call 1-800-343-1120 for more information.



Brokers Warmly Welcome



DIRECTIONS: From I-95 take exit 100 (Rt. 272 South); proceed 1 mile thru 2nd light at Rt. 40 (Pulaski Highway) to 3rd light; turn right onto Cecil Ave. and continue 1/2 mile to North East Isles entrance on left.

Apartment turnaround in Bear project planned

AMERIMAR Enterprises, Inc. and Angelo, Gordon & Co plan to turnaround a Bear-area apartment complex, after enjoying success in Newark.

The companies announced the acquisition of Buckingham Place Rental Townhomes, a 278-unit garden apartment complex on Old Baltimore Pike.

Jon Cummins, senior vice president of Amerimar Enterprises, noted that the new ownership will be making significant capital improvements to the community, which is currently 54 percent occupied.

The company plans to refurbish apartment interiors (including carpeting, appliances and bathrooms), replace heating and air conditioning systems and upgrade the property's exterior appearance.

"The property's central location and overall aesthetic appeal make it an ideal candidate for this kind of renovation and turn-around program," Cummins commented. "We feel that the improved facility, combined with our hands-on property management skills and dedication to improving service levels, will enable us to quickly return the communi-

ty to full occupancy levels."

Amerimar, a Philadelphia-based real estate investment, management and development company, purchased Paper Mill Apartments in Newark, now known as the Apartments at Pine Brook, in a similar transaction in December 1993. When the company acquired the property, it was less than 50 percent occupied and in need of significant renovation and resident-sensitive management expertise.

"After we completed our renovation program and turned the management focus toward the needs of our residents, we were able to fully lease the community," Cummins explained. "Today, referrals from our current residents are among our leading sources of new residents."

Angelo, Gordon & Co. is a New York-based investment manager which manages money for high net worth individuals and institutional clients.

Affiliates of Amerimar Enterprises, Inc. currently own and manage over \$1 billion in real estate assets throughout the country.

Previously, affiliates of Amerimar Enterprises, Inc. and Angelo, Gordon & Co. have purchased fifteen properties in excess of \$300 million in value.

Awards conferred, officers inaugurated

The Home Builder's Association of Delaware recently installed new officer and honored outstanding members.

Jeffrey I. Schwartz, outgoing president, was honored as the recipient of the association's top award, the 1996 Builder of the Year and his Double S Companies were designated winner of the Most Valuable Builder (MVB) Award for its Bear community York Farms.

Joseph M. Capano, Capano Homes, Inc., was named runner-up in the MVB category for Westwoods; and **Steven W. Bomberger**, Benchmark Builders, Inc., received honorable mention for Frenchtown Woods.

The Butch Alfieri Associate of the Year Award was presented to **Steven Campbell** of Bath, Kitchen & Tile Supply Co. **Doug Hershman** of Williams, Hershman & Wisler, Pa., was honored as the recipient of the President's Distinguished Service Award.

The new officers include: **Peter M. Gilman**, of Gilman Development Co., Wilmington, president; **Kevin P. Kelly** of Leon N. Weiner Associates, first vice president; **Joseph M. Capano**, vice president; **G. Daniel Martelli**, Martelli Builders, Inc., treasurer; and **Steven W. Bomberger**, secretary.

Installed as new members of the board of directors were: **Steven Campbell**; **David S. Edmondson**, Ryan Homes; **Martin A. Giordano**, Stonewood Builders and Contractors, Inc.; **Bruce A. Jones**, PNC Bank; **Amy L. Magness**, Magness Construction Co.; **Paul M. McConnell**, McConnell Development, Inc.;

James C. McCulley IV, James C. McCulley Environmental Consultant; **Jay Sonecha**, Blenheim Development Corp.; and **Kevin Whittaker** of Patterson Schwartz Real Estate. Executive director is **Joseph F. Thompson**.

Hammond joins Fox & Lazo

Newark resident **David C. Hammond** recently joined Fox & Lazo, Inc. Realtors as a sales associate in its Bear office. Hammond will specialize in the listing and sale of residential property.

Love The Arts?



Exciting Opportunity to own part of the revitalization of Kennett Square Business District! Fine Arts & Crafts Gallery thriving business for sale

Only \$42,000!

Owner Financing Possible!

Call Maria Anzaldo at Coldwell Banker Advantage Real Estate

610-444-5200 or 610-869-2786

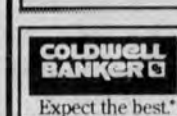

START WITH US....

...we're everywhere you need to be!

Reach Over 30,000

NEW CLIENTS & CUSTOMERS

With a combination ad in

We Make Things Happen!

For Rates, Specials & More Details Call:

Renee Quietmeyer

410-398-33121 * 1-800-220-3311



The only Community NEWSPAPER for the BEAR, GLASGOW AREA

AND

NEWARK POST
Greater Newark's Hometown Newspaper Since 1910

An Updated Look At MORTGAGE RATES In New Castle County

Lender	FEE TO APPLY	15 YEAR Fixed			30 YEAR Fixed			1 YEAR ARM			3 YEAR ARM			5 YEAR ARM		
		%	PTS.	APR	%	PTS.	APR	%	PTS.	APR	%	PTS.	APR	%	PTS.	APR
BANK AMERICA MORTGAGE (410) 642-4768	\$300															
ENCORE MORTGAGE (888) 249-8272		7	3	7.395	7 1/8	3	7.75	6 1/4	0	7	7 1/2	0	8.125	8	0	8.625
ENTRUST HOME FINANCING (302) 576-4100	\$325	7.625	.375	7.69	8.125	0	8.13	5.625	.5	8.27	6.875	.5	8.19	7.250	.5	8.09
MNC MORTGAGE (800) 654-3410	\$350	7	2.48	7.5112	7 1/2	3	7.84	5 1/8	1 1/4	8.3743	6 1/4	3	8.6613	7	2 1/2	8.5882
NORWEST MORTGAGE (800) 380-8780	\$350	7	3	7.4	7.5	3	7.8	5.75	2	8.2				6.75	3	8.5
PNC MORTGAGE (800) 743-3599	\$325	7 1/8	1 1/8	7.49	7 1/8	2	7.90	6	1 1/8	8.51	6 1/8	2 1/8	8.21	6 7/8	3	8.23
SHALLCROSS (410) 287-8484																

These rates effective 5/13/97, were provided by the lenders and are subject to change. Other terms may be available. These rates are for existing first mortgages. Points may vary on refinances. Down payment requirements may vary. *Caps and length may vary on adjustable rates. The APR is based on a \$100,000 mortgage with a 20 percent down payment and in addition to interest, included points, fees and other credit costs. To list your mortgage rates in the Cecil Whig, call Renee Quietmeyer at (800) 220-3311. These mortgage rates are a paid advertising feature of The Newark Post.



Refinance Now!

Interest Rates are on the rise, lock in now! Encore Mortgage Services offer the Equity Builder at 5.25%. This program is a bi-weekly 30 yr. amortization with a pay-out from 18 to 20 yrs. This program allows the borrower to cash-out up to 80% LTV with no PMI! You can even pay your own escrow account without any fee. No income verification, borrowers are welcome at the same rate. The Equity Builder can save homeowners thousands of dollars in interest every month.

Home Buyers Take Advantage utilizing Encore's innovative programs, today's home buyer can qualify for much more home. If your "dream home" is just out of reach, you may be able to realize those dreams today because you're qualified at **5.25%, not 8%.**

Save Thousands By Consolidating You've heard the term "giving 110%." Well, Encore exceeds even that, with debt consolidation programs up to 120% of the value of your property. Encore's loan officers can save you thousands of dollars with a home equity program. Get in touch with an experienced professional loan officer with hundreds of different programs available. Let Encore find the one that's right for you.

Credit Problems Understood

Been turned down? Quoted outrageous rates? Let Encore help! As a full service mortgage banker, their extensive experience in conventional, FHA, VA and nonconforming programs have benefited hundreds of customers who have been turned down elsewhere. Encore even has programs to help people in Bankruptcy and foreclosure.

Average Family Budget . . .

TYPE OF LOAN	INTEREST RATE	BALANCE	MONTHLY PAYMENT
1st Mortgage	9.25%	\$65,000	\$534.95
Auto Loan	12%	\$15,000	\$310.00
Home Equity	11%	\$25,000	\$344.50
Credit Cards	18%	\$5,000	\$127.96
Department Stores	21%	\$2,500	\$52.50
Total		\$112,500	\$1,369.91
Consolidation		Loan Amount	Monthly Payment
Refinance	5.25%	\$112,500	\$621.00

This family can save \$748.91 a month with a new 5.25% mortgage!! *Rates subject to change without notice

encore Mortgage Services, Inc.

Suite 6, Trolley Square Wilmington, DE
1-888-249-8272 • 302-777-4430

Established 1985



EQUAL HOUSING OPPORTUNITY

All real estate advertised herein is subject to the Federal Fair Housing Act, which makes it illegal to advertise any preference, limitation or discrimination based on race, color, religion, sex, handicap, familial status or national origin or intention to make any such preferences, limitations or discrimination.

State laws forbid discrimination in the sale, rental or advertising of real estate based on factors in addition to those protected under federal law. In Maryland, discrimination based on marital status or physical or mental handicap is prohibited.

We will not knowingly accept any advertising for real estate which is in violation of the law. All persons are hereby informed that all dwellings advertised are available on an equal opportunity basis.

Classifieds

CALL 1-800-220-1230 • BUY • SELL • HELP WANTED • SERVICES • NOTICES

LEGAL NOTICE

Notice is hereby given that the properties listed below were seized for violation of Title 16 of the Delaware Code. Owners or lienholders who can establish that the property was forfeited by an act or omission committed or omitted without their knowledge or consent may apply for remission at the office of the Attorney General, Forfeiture Division, Wilmington, Delaware. Persons desiring to contest the forfeiture of assets seized pursuant to Title 16 of the Delaware Code, Section 4784, may protect their interest by filing a civil petition in Superior Court within 45 days after the date of this notice, or mailed notice, whichever is later. Superior Court Civil Rule 71.3 sets out the requirements for filing a civil forfeiture petition.

FROM: Kevin Black
AGENCY: Wilmington Police
WHERE: 400 Blk Montgomery Street
DATE SEIZED: 11-15-88
ARTICLE: \$282.00 US Currency

FROM: Eric Saunders
AGENCY: Wilmington Police
WHERE: 3000 Blk N. Market St.
DATE SEIZED: 11-16-88
ARTICLE: \$303.00 US Currency

FROM: Kevin Black
AGENCY: Wilmington Police
WHERE: 8th & Market Street
DATE SEIZED: 11-16-88
ARTICLE: \$69.00 US Currency

FROM: Falandas Davis
AGENCY: Wilmington Police
WHERE: 900 Blk S. Claymont St.
DATE SEIZED: 11-21-88
ARTICLE: \$8.00 US Currency

FROM: Aaron Mack
AGENCY: Wilmington Police
WHERE: 500 Blk N. Madison St.
DATE SEIZED: 11-22-88
ARTICLE: \$127.00 US Currency

FROM: Julian Barnes
AGENCY: Wilmington Police
WHERE: 600 Blk W 5th Street
DATE SEIZED: 11-22-88
ARTICLE: \$161.00 US Currency

FROM: Duane Flowers
AGENCY: Wilmington Police
WHERE: 700 Blk Elbert Street
DATE SEIZED: 11-22-88
ARTICLE: \$197.00 US Currency

FROM: Jonathon Monk
AGENCY: Wilmington Police
WHERE: 2700 Blk Bower St.
DATE SEIZED: 11-28-88
ARTICLE: \$221.00 US Currency

FROM: Thomas Chase, Jr.
AGENCY: Wilmington Police
WHERE: 2700 Blk Bower St.
DATE SEIZED: 11-28-88
ARTICLE: \$72.00 US Currency

FROM: Shannon Gibbs
AGENCY: Wilmington Police
WHERE: Unknown
DATE SEIZED: 11-30-88
ARTICLE: \$170.00 US Currency

FROM: Tarenzo Watson
AGENCY: Wilmington Police
WHERE: 1000 Blk

Bennett St.
DATE SEIZED: 11-30-88
ARTICLE: \$60.00 US Currency

FROM: Mark Baynard
AGENCY: Wilmington Police
WHERE: 2500 Blk Bowers St.
DATE SEIZED: 12-02-88
ARTICLE: \$5.00 US Currency

FROM: Anthony Worley
AGENCY: Wilmington Police
WHERE: 5th & Jefferson Street
DATE SEIZED: 12-12-88
ARTICLE: \$20.00 US Currency

FROM: Lambert Johnson
AGENCY: Wilmington Police
WHERE: 2600 Blk Bowers St.
DATE SEIZED: 12-13-88
ARTICLE: \$10.00 US Currency

FROM: Erick Coleman
AGENCY: Wilmington Police
WHERE: 3rd & Connell Street
DATE SEIZED: 12-14-88
ARTICLE: \$46.10 US Currency

FROM: Andre Henry
AGENCY: Wilmington Police
WHERE: 500 Blk Madison
DATE SEIZED: 12-19-88
ARTICLE: \$16.10 US Currency

FROM: Deon Backus
AGENCY: Wilmington Police
WHERE: 5th & Jefferson Street
DATE SEIZED: 12-19-88
ARTICLE: \$106.00 US Currency

FROM: Darren Avant
AGENCY: Wilmington Police
WHERE: 5th & Jefferson Street
DATE SEIZED: 12-19-88
ARTICLE: \$1.00 US Currency

FROM: Charles Brown Jr.
AGENCY: Wilmington Police
WHERE: 8th & Bennett Street
DATE SEIZED: 12-20-88
ARTICLE: \$68.00 US Currency

FROM: Fredrick Martin
AGENCY: Wilmington Police
WHERE: Unknown
DATE SEIZED: 12-20-88
ARTICLE: \$73.00 US Currency

FROM: Larry Addison
AGENCY: Wilmington Police
WHERE: 10th & Market Street
DATE SEIZED: 12-29-88
ARTICLE: \$99.75 US Currency

FROM: Norris Nixon Jr.

AGENCY: Wilmington Police

WHERE: 500 Blk Jefferson St.
DATE SEIZED: 12-30-88
ARTICLE: \$10.00 US Currency
np 5/16

LEGAL NOTICE

Estate of MARJORIE P. ROGERS, Deceased. Notice is hereby given that Letters Testamentary upon the estate of MARJORIE P. ROGERS who departed this life on the 28th day of MARCH, A.D. 1997, late of 768 ARBOUR DRIVE, NEWARK, DE 19713 were duly granted unto CAROL LEIGH DONACHE on the 16th day of APRIL, A.D. 1997, and all persons indebted to the said deceased are requested to make payments to the Executrix without delay, and all persons having demands against the deceased are required to exhibit and present the same duly probated to the said Executrix on or before the 28th day of NOVEMBER, A.D. 1997, or abide by the law in this behalf.

CAROL LEIGH DONACHE
Executrix
BRUCE E. HUBBARD, ESQ.
224 E. DELAWARE AVENUE
NEWARK, DE 19711
np 5/9,16,23

LEGAL NOTICE

Estate of MARY M. A R M S T R O N G, Deceased. Notice is hereby given that Letters Testamentary upon the estate of MARY M. ARMSTRONG who departed this life on the 4th day of APRIL, A.D. 1997, late of 255 POS-SUM PARK ROAD, APT. 104, NEWARK, DE 19711 were duly granted unto DONALD C. ARMSTRONG on the 21st day of APRIL, A.D. 1997, and all persons indebted to the said deceased are requested to make payments to the Executor without delay, and all persons having demands against the deceased are required to exhibit and present the same duly probated to the said Executor on or before the 4th day of DECEMBER, A.D. 1997, or abide by the law in this behalf.

DONALD C. ARMSTRONG
Executor
BRUCE E. HUBBARD, ESQ.
224 E. DELAWARE AVENUE
NEWARK, DE 19711
np 5/2,5/9,5/16

LEGAL NOTICE

RE: Deadly Weapon I, Charles A. Thuet residing at, 30 Carlisle Rd., Newark, DE 19713 will make application to the judges of the Superior Court of the State of Delaware in and for New Castle County at Wilmington for the next term for a license to carry a concealed deadly weapon, or weapons for the protection of my person(s), or property, or both.

Charles A. Thuet
12 May 1997
np 5/16

116 Lost & Found

FOUND - LG. BLACK COCKER SPANIEL. Vicinity of Bunkerhill Rd, Middletown, DE. Well groomed. No collar or tags. Call 302-378-6267

LOST SMALL Female Calico cat. Area Nottingham Green and Barksdale Rd., Newark. "Reward Offered". 302-453-8346

117 Notices

MISS MARYLAND USA PAGEANT is accepting applications for contestants. Miss USA wins over \$200,000 in cash & prizes. Single females 18-26. Call 1-888-USA-8889.

118 Personals

**** LOCAL LOVE ****
Record and listen to ads FREE!
Confidential
Connection 18+
Free code: 3018,
302-478-4330

202 Acreage & Lots

1 HR. NW DC Beltway. See the rest, buy the best. 7.6 AC - \$29,900. Beautifully wooded park-like setting w/private river access. Only 10 minutes to historic Shepherdstown. Paved road, new survey & perc. Financing avail. For those who want the best. Call HCV 304-262-2770.

9 ACRES \$18,900, Deep Creek Lake area. Special financing. Call ALS, 1-800-898-6139. www.landservice.com

BARGAIN HOMES- Thousands of government foreclosed and repossessed properties being liquidated this month! Government financing. Low/no down. Call for local listings! 1-800-338-0020 ext. 2099.

CALVERT Gently sloping picturesque lot. 3.27 Acres (+ or -) 5 Mins. to I-95! \$52,900. Call: 410-398-2432

COASTAL NORTH CAROLINA. Free land list of waterfront bargains. Acreage and home-sites as low as \$17,900. Coastal marketing & Development, New Bern, NC. 1-800-566-LAND.

CORNER BUILDING lot for sale Middletown/Townsend DE area. 1.67 acres Approved for low pressure pipe or elevated sand mound septic system. \$35,000 Owner financing available. Call (302) 653-4342 or (410) 620-1477

FAMILY BEACHES IN SC - Pawley's Island & Litchfield! All amenities nearby. 1-6 bedroom condos and homes. Visa & Mastercard. James W. Smith Realtors. Free brochure. 1-800-476-5651.

FREE DRIVEWAY on 3 acres, wooded, approved in Garrett County, MD. Call A.L.S. 1-800-898-6139. www.landser-vic.com.

FREE SOUTHERN DELAWARE real estate magazine featuring beach properties for sale. Call 1-302-227-3448 or email: exploresode@comcast.com, or write to SDRE, PO Box 522, Rehoboth DE 19971.

202 Acreage & Lots

GOT A CAMPGROUND MEMBERSHIP or timeshare? We'll take it. America's most successful resort resale clearing-house. Call Resort Sales Information toll free hotline. 1-800-423-5967.

LAND LIQUIDATION RIVERFRONT 5+ ac - \$24,900. Rare opportunity to own gorgeous riverfront w/mountain views. Perfect blend of open & hardwoods. Exc. financing. Only one! Call Donna. HCV. 304-262-2770.

MYRTLE BEACH. Warm and sunny. Absolute finest affordable condominiums. Indoor pool, whirlpools, saunas. Spring - daily \$62-\$130; weekly \$385-\$854. Condo sales: 2 BR from \$65,000. 1-800-238-1181. www.beachcoolf.com.

OCEAN CITY, MD. Call now for a free condo rental brochure or reservations 1-800-492-5832 or see us on the web at www.ocean-city.com/shoreline.htm Shoreline Properties.

OWN FOR THE PRICE OF RENTING! Build your home now, without the downpayment banks demand. Complete construction and permanent financing if qualified. De-George Home Alliance, 1-800-343-2884.

PRISTINE RIVERFRONT. 26 ac 670' + WF \$530/month. 6.75%. Park-like setting on hardwood knoll overlooking unspoiled trout river. Only 1 hr. DC Beltway. New driveway, perc & survey. Price: \$79,900. 25% down, bal. fin. 15 yrs, VRM, oac. Unique opportunity! Call HCV 304-262-2770.

SOUTH CAROLINA WATERFRONT SALE. Beautifully wooded, dock approved parcel w/long frontage on spectacular 50,000 acre recreation lake in So. Carolina - next to 18 hole championship golf course. fish, boat, golf year round in our fantastic climate. Paved roads, w/g utilities, much more. Financing available. Call 1-800-704-3154. TLE.

SWANSBORO, NC. 1.32 AC w/boat slip \$20,000 - a \$40,000 value. 1/2 AC waterfront \$25,900, w/slip \$32,000 - a \$50,000 value. 1.40 AC waterfront \$86,000 - a \$125,000 value. Paved roads, underground utilities, gated entrance, great location. Selling fast at these unbelievable prices. Call 1-800-448-5263. Bluegreen.

SWANSBORO, NC. Don't miss this one! Close to Barrier Island. Boat, fish, sun & fun in this waterfront paradise! Buy now & build later. Only 10% down for qualified customers. EZ terms! Purchase during the month of May and receive free closing costs. All lots priced below current market value. Call today, 1-800-448-5263. Bluegreen.

WATERFRONT BARGAIN 580' + WF. 8 AC - \$44,900. Secluded, hardwood parcel w/views & long frontage on pristine spring-fed river loaded w/trout. State road frontage, new perc, financing. One of a kind! Call HCV 304-262-2770.

210 Houses for Sale

COTTAGE ON Trout Stream. Fishing, Tubing, Canoeing, York County, Pa. 1hr from Newark. \$29,000. 302-737-8497

210 Houses for Sale



ELKTON FS80 Nice & neat! Great 1st. time buyer/investor 3 B/R, 1 BA, fenced yd. All apol. \$78,000 410-398-9474

224 Vacation Rentals

OCEAN CITY, MARYLAND. Best selection of affordable rentals. Daily and weekly. Call now for FREE color brochure 1-800-638-2102. Open 7 days. Holiday Real Estate.

236 Mobile Homes for Sale

GLASCOW PINES, DE - Holly Park Model, many updates, new C/A, 2 BR, 1 BA. Great cond. Shed incl. 302-834-9368

1994 16X80 MOBILE HOME. 3 BR, 2 FULL BATHS, GARDEN TUB, C/A & NATURAL GAS. IMMACULATE COND. MUST SELL!! LOCATED GLASGOW TRAILER COURT. \$32,000 WILL PAY SETTLEMENT CALL 410-620-4223 ANYTIME

254 Apartments, Unfurnished

NOTTINGHAM TOWER Apts. 1BR & 2BR's available, 1st month rent FREE! Call 610 932-3331.

266 Office Space for Rent

NEWARK - RT 896- 980 sq ft avail 6/1 at \$950/mo. 2 min from I-95, park like setting, ample parking. 302 798-4287

272 Rooms for Rent

ROOM FOR Rent- 3 blks. from U of D Campus. TV, Microwave Refrid. (302) 368-0171

304 Appliances

GAS RANGE - Deluxe Caloric with Microwave oven over top and exhaust vent included. Immaculate condition. Gold. Cost \$2000 when new, asking \$400. Will deliver. Call 410 642-6463.

308 Building & Materials

ARCH STEEL BUILDINGS. Factory cancellations. Buy now and save \$1,000's. Several on loading dock ready for delivery. Financing available. Call today. 1-800-341-7007.

308 Building & Materials

METAL ROOFING AND SIDING. For houses/barns. Proven Product. Attractive. Low cost-easy installation. Guaranteed 20 years. Cut to the inch. Fast delivery. Free literature. 1-717-656-1814. (INCN)

314 Coins, Books, Stamps

SEND \$1.00, receive AUTHENTIC WWII German Nazi Swastika Coin and mint condition Adolf Hitler Portrait stamp. Stamp appreciated. Andrew Casey, 143-B W. Hartley Drive, High Point, NC 27265

317 Crafts & Hobbies

NEON SIGNS
MICHELOB
BUD DRY
LITE (OPEN)
OTHER BEER RELATED ITEMS
CALL 410 398-9362

323 Garden & Lawn

PRIVACY HEDGE. Cedar Arborvitae 3' to 4', \$11.95 each (prices going up). Free delivery. 14 tree minimum. 1-518-566-8238. Guaranteed! Also lilac, birch, pine. Discount Tree Farm.

332 Miscellaneous

TANNING BEDS. Finally, home beds the size of salon beds, yet no special wiring required. Guaranteed results or money back. Financing available. Call today. 1-800-892-5015.

TELEPHONE SYSTEMS, re-conditioned-save 40-60%. Name brand electronic systems all sizes. Warranty included. Installation available. We also buy systems. 410 880-6380.

WOLFF TANNING BEDS. Order direct from factory distribution center. Why settle for plastic imitations? We offer solid steel, full body tanning beds. Financing available. 1-800-537-9113.

WOLFF TANNING BEDS. Tan at home. Buy direct and save! Commercial/ home units from \$199.00. Low monthly payments. Free color catalog. 1 800-842-1310.

WOLFF/SUNMASTER. Commercial/home systems. Our sunbeds are larger, tan better, cost less. America's Largest Independent Manufacturer. Free delivery. Free color catalog. 1-800-605-2268.

REAL DEAL

Start your campaign that begins with a processed color photo on our Friday Real Estate section! Also receive a 6 line ad with 3/4" high photo to run one day in the Cecil Whig or Newark Post Classifieds.

ALL FOR JUST \$80
Call 398-1230

LEGAL NOTICE

**CITY OF NEWARK
DELAWARE
CITY COUNCIL
PUBLIC HEARING
NOTICE**
MAY 27, 1997 - 7:30 PM

Pursuant to Section 402.2 of the City Charter of the Code of the City of Newark, Delaware, notice is hereby given of a public hearing at a regular meeting of the Council in the Council Chamber at the Municipal Building, 220 Elkton Road, Newark, Delaware, on Tuesday, May 27, 1997 at 7:30 p.m., at which time the Council will consider for Final Action and Passage the following proposed Ordinance:

BILL 97-17 - An Ordinance Amending Chapter 20, Motor Vehicles and Traffic, By Prohibiting Parking on the West Side of South Chapel Street, From Main Street South to the City Limits

Susan A. Lamblack,
CMC/AAE
City Secretary
np 5/16,5/23

LEGAL NOTICE

**FAMILY COURT
FOR THE
STATE OF
DELAWARE
NOTICE OF FAMILY
COURT ACTION**

TO: William Micheal Buhler, Respondent(s)
Petitioner, Cynthia Ann Mulhorn, has filed a Custody petition against you in the Family Court of the State of Delaware for New Castle County on May 9, 1997. If you do not file an answer with the Family Court within 20 days after publication of this notice, exclusive of the date of publication, as required by statute, this action will be heard in Family Court without further notice.

Cynthia A. Mulhorn
Date: May 9, 1997
np 5/16

**YOU SERVED YOUR COUNTRY.
NOW HOW ABOUT
YOUR COMMUNITY?**

You can use your military experience to help your community by serving in the Army National Guard. Retain many of your military benefits while getting the excitement and adventure of your active duty service.

You'll also get the satisfaction of serving your neighbors when they need you the most, during natural disasters and other state emergencies. Find out how part-time Guard service can make a difference. Call today:

302-737-2000



TRUCK DRIVERS

Salary	Pension & Profit Sharing
Commissions	Flats & Reefers
Medical Plan	Year Round Work
Vacation	Over the Road
Uniforms	70" Raised Roof Freightliners

Must have three years over the road experience

Call for more information

1-800-821-2636

PINE TREE DISTRIBUTORS, INC.

A Growing Company

AUTO DEALER DIRECTORY NEW & USED



Buick	Dodge	GMC	Hyundai	Pontiac	Used Cars
ANCHOR Pontiac & Buick 123 Bridge St. Elkton, MD 410-398-0700	ADVANTAGE AUTOLAND 503 E. Pulaski Hwy. Elkton, MD 1-800-394-2277	BAYSHORE OLDSMOBILE-GMC TRUCKS WEST END OF HIGH ST. • ELKTON, MD 398-7770 800-255-7770	PORTER HYUNDAI Bad Credit No Credit NO PROBLEM! Cars That Make SENSE!! Cleveland Ave. & Kirkwood Hwy. Newark, DE 302-453-6800	PINNO Oxford, PA 610-932-2892	Paradise Motors of Elkton, Inc. 5 mi South of De Line \$500 Down Cash or Trade & No Payments For 60 Days! Tri State A' Used Car & Truck Discount Center "Home of the 20 min Approval" 1-800-611-9801 Credit Hotline 929 W. PULASKI HWY. ELKTON, MD 21921 410-620-9800
Ford	Geo	Jeep	Nissan	Subaru	Volkswagen
ADVANTAGE AUTOLAND 560 E. PULASKI HWY. 410-398-3600	WILLIAMS CHEVROLET 208 W. Main St., Elkton, MD 410-398-4500	ADVANTAGE AUTOLAND 601 E. Pulaski Hwy Elkton, MD 1-800-420-JEEP	CHAPMAN IF THIS EMBLEM ISN'T ON YOUR NEW NISSAN, YOU PROBABLY PAID TOO MUCH! 2323 N. DuPont Highway Rt. #13 Btwn. I-295 & I-495 302-852-3200 Always 300 New Nissans in Stock 75 Used Cars!	MATT SLAP SUBARU, Inc. 255 E. Cleveland Ave. Newark, DE 302-453-9900	SMITH VOLKSWAGEN, LTD. 4304 Kirkwood Highway, WILMINGTON, DE 302-998-0131
Chevrolet	Honda	Nissan	Toyota		
PORTER CHEVROLET "SINCE 1925" • New Car Center • New Truck Center • Used Car Center • Body & Paint Shop GEO Cleveland Ave. & Kirkwood Hwy. Newark, DE 302-453-6800	BEL AIR HONDA 408 Baltimore Pike Bel Air, 1 Blk. North Of Harford Mall 838-9170 • 893-0600	Colonial HONDA RT 40 & 222 - PERRYVILLE 642-2433/1-800-818-8680 Mon-Thurs 9-9/Fri 9-8/Sat. 9-5 #1 In Service-4 Years in a row!	NEWARK TOYOTA 1344 Marrows Rd., Newark 302-368-6262 USED CARS No Credit Bad Credit No Problem! Newark Toyota Import Outlet		
McCoy Ford - Lincoln Mercury 1233 Telegraph Rd. Rising Sun, MD 21911 410-658-4801 410-642-6700 McCOY	BAYSHORE Ford 4003 N. DuPont Highway Route 13 at I-495 800-241-6644 NO HASSLE LOW PRICES LARGE SELECTION YOUR AD COULD BE HERE! TO ADVERTISE CALL KATHY 410-398-1230				

FAX IT!
410 398-4044

Place your ad quickly in the Cecil Whig by using our Fax.

Pontiac SuperStore at NuCar Pontiac

Trans Sport



Starting at:
\$21,299*

7 Passenger,
Auto, PW,
PL, Cruise,
Cassette

*After all incentives

Grand Am



SE Sedan
Starting at:
\$14,799

After \$1,000 Rebate

*4.9% in lieu of rebate subject to GMAC Approval

Come Browse Delaware's largest selection of new Pontiac's

Firebird



5-Spd, CD
Starting At:
\$18,599

Sunfires



SE Coupe
Starting At:
\$13,799

30 Available

*Subject to GMAC Approval

NUCAR PONTIAC

250 E. CLEVELAND AVE. NEWARK, DE (302) 738-6161

Just off Kirkwood Highway on Auto Row in Newark

All Offers Expire 5/16/97.

With \$3,000 Discounts Our Cars Are Flying Out of Here!

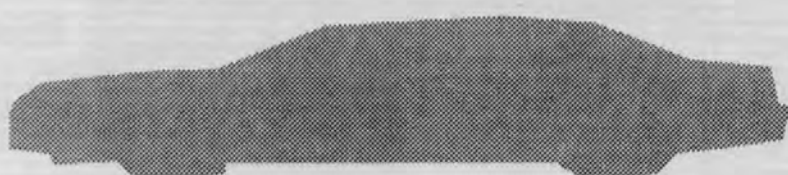

NUCAR 322-2277
CONNECTION
Import Outlet

MAZDA
ISUZU
SUBARU

Rt. 13 Across From the New Castle Airport

*\$3,000 discount applies to all 97 Mazda 626 LX 4cyl. in stock. Includes all Factory discounts and incentives, cannot be used with Mazda America Credit Lease.

362 Yard & Garage Sales

ELKTON - 25 Farah Drive (Shah Valley) Fri. 5/16, 8-1. Something for everyone!

ELKTON - Community Yard Sale 32 Pine Bluff Lane (from Elkton turn right before crossing RR bridge on Rt. 7) Sat. 5/17, 8-3.

ELKTON - Multi-Family - 465 Landing Lane, Sat. 5/17 & Sun 5/18, 8-5. Clothes, furn., yard stuff & Lotsa goodies!

ELKTON - Whitehall West Community Yard Sale (1 mi. south of Rt. 40 on Rt. 213, turn right on Whitehall Rd. than make 2nd right onto Thyme St.) Sat. 5/17, 9-2.

ELKTON 105 E. VILLAGE RD. 5/17 8-2. Baby clothes, H/H items, CD'S & many other items!

362 Yard & Garage Sales

ELKTON 206 Bow St ANNUAL YARD & BAKE SALE. 5/16, Fri, 10-2. Proceeds Benefit Adult DayCare Clients

ELKTON THOMSON'S Estates, 108 Mincing Lane off of Courtney Dr. 5/17, 18, 9-2, clothes, exercise equip, misc

FAIRHILL Rt 273, 1/4 mi east of racetrack, 5/17, 9-? Huge multi-family. Lots of children's clothes, tovs. H/H.

HOCKESSIN 5 E. ALDINE DR SAT 5/17 8-11 AM. LOTS OF STUFF! TWO FAM'S. TOYS, TOOLS, ETC

NORTH EAST - 10 Campbell Ln. off Cemetery Rd. Fri 5/16, Sat. 5/17, Sun 5/18, 9-5. TV, VCR. lots of misc very cheap items!

362 Yard & Garage Sales

LARGE GROUP YARD SALE!
May 17th
8 a.m. till 4 p.m.
Biggs Highway -
Halfway between
Bayview and Rising Sun
on Rt. 274.
Too many items
to mention -
Something for everyone!

NEWARK - Neighborhood Yard Sale, Sat. 5/17, 8:30-2. Orchard Ave., Off Kirkwood Hwy. Rain date Sun. 5/18

NORTH EAST - Large Multi-Family Yard Sale on Cameron Rd., beside Bethel Lutheran Church on Sat. 5/17, 8 am - ?

UNBEATABLE PERFORMANCE.

2-YEAR LIMITED COMMERCIAL WARRANTY.
Details on request.

The Pro 150

We built the most affordable Gravelly ever, the Pro 150, with dual drive belts to help you weather the roughest conditions and tackle the toughest tasks. So visit your nearest Gravelly dealership for an incredible deal on a Pro 150, because you know if you don't, your competitors will.



12.5 Kawasaki with 36" mower for \$2195 or 14 Kawasaki with 50" mower for \$2395.

12 Hour Job.

8 Hour Day.

The G Series

We designed the Gravelly G-series tractors with all-gear direct drive, 8-speed transmission. Powerfully built 14-20HP engines will drive the wide variety of attachments that help you perform virtually any grounds-maintenance job.



2-YEAR LIMITED COMMERCIAL WARRANTY.
Details on request.

Success Rides on a Gravelly.™

GRAVELLY HOCKESSIN
YORKLYN RD. & RT. 41 • HOCKESSIN, DELAWARE
(302) 239-4201
M, W, F, 8-5 • TUES. 8-6 • SAT. 8-3

Drive Into SUMMER SAVINGS

TO ENSURE SAFE STOPPING IN ALL HAZARDOUS CONDITIONS...

BRAKE INSPECTION

FREE

with 10% OFF

Includes:

- Check front pads and rotors
- Check rear pads and rotors
- Check emergency brake operation
- Check hydraulic system

Any Needed Repairs

COUPON EXPIRES 6/30/97. Coupon must be presented at time of write-up. Not valid with any other advertised special. Valid on Chrysler Vehicles Only.

TO KEEP YOUR ENGINE RUNNING SMOOTHLY AND EFFECTIVELY

FUEL INJECTION SPECIAL

\$69⁹⁵

Eagle Models Additional

Includes:

- Improves high speed performance
- Reduces exhaust emission
- Improves gas mileage
- Improves starting
- Smooths idle
- Clean throttle body

COUPON EXPIRES 6/30/97. Coupon must be presented at time of write-up. Not valid with any other advertised special. Valid on Chrysler Vehicles Only.

FOR SMOOTHER PERFORMANCE AND TO IMPROVE GAS MILEAGE, FACTORY RECOMMENDS EVERY 30,000 MILES

ENGINE TUNE-UP SPECIAL

\$62⁷⁰ \$52⁷⁰ \$48⁷⁰

Includes:

- Install spark plugs
- Inspect choke
- Inspect throttle linkage
- Inspect spark plug wires & distributor cap
- Check idle speed and timing

Platinum Plugs and Dual Plug Ignition Vehicles Extra

COUPON EXPIRES 6/30/97. Coupon must be presented at time of write-up. Not valid with any other advertised special. Valid on Chrysler Vehicles Only.

TO EXTEND ENGINE LIFE, FACTORY RECOMMENDS EVERY 3,000 MILES

LUBE, OIL & FILTER CHANGE SPECIAL

\$19⁹⁵

Includes:

- Change oil filter and replace with Genuine MOPAR filter
- Change engine oil (up to five quarts)
- Lubricate chassis
- Check tire pressure
- Check and top off all fluids

COUPON EXPIRES 6/30/97. Coupon must be presented at time of write-up. Not valid with any other advertised special. Valid on Chrysler Vehicles Only.

TO EXTEND LIFE OF COOLING SYSTEM COMPONENTS & MINIMIZE RUST

COOLING SYSTEM SERVICE & FLUSH

\$55⁹⁵ Reg. \$63.95

Includes:

- Pressure test entire cooling system
- Inspect all hoses & belts
- Check & report any leaks
- Drain & flush cooling system
- Refill with up to 1 gallon of antifreeze

Parts Replacement & Labor Extra

COUPON EXPIRES 6/30/97. Coupon must be presented at time of write-up. Not valid with any other advertised special. Valid on Chrysler Vehicles Only.

NOW GETTING YOUR VEHICLES IN FOR RECOMMENDED MAINTENANCE SERVICE COULDN'T BE EASIER!

1-DAY RENTAL CAR SPECIAL

FREE

While We Perform Your Complete Recommended Maintenance Service

Valid On: 15,000/30,000/45,000/60,000 Mile Services BY APPOINTMENT ONLY. Must be 22 years of age or older with valid driver's license and proof of insurance.

COUPON EXPIRES 6/30/97. Coupon must be presented at time of write-up. Not valid with any other advertised special. Valid on Chrysler Vehicles Only.

NEWARK



DODGE

**250 Elkton Rd.
Newark, DE 19711**
Please Call:
302-456-1600

**Parts & Service
Department Hours:**
Mon.-Fri.
7:30 a.m to 5:00 p.m.



**NEWARK DODGE
We're Here**



LEGAL NOTICE**CITY OF NEWARK
DELAWARE
PUBLIC HEARING
NOTICE**

MAY 27, 1997 - 7:30 PM
Pursuant to Chapter 32, Section 32-78, and Section 32-9, Code of the City of Newark, Delaware, notice is hereby given of a public hearing in the Council Chamber, Newark Municipal Building, 220 Elkton Road, on May 27, 1997 at 7:30 p.m., to consider the request of Thomas and Cynthia DeMedio, for a Special Use Permit to permit construction of a sanitary sewer line extension in an Open Floodway District.

ZONING
CLASSIFICATION: RH (One-Family Detached) & OFD (Open Floodway District)

Susan A. Lamblack,
CMC/AEE
City Secretary
np 5/2,16,23

**IN THE COURT
OF COMMON PLEAS
FOR THE
STATE OF
DELAWARE
IN AND FOR
NEW CASTLE
COUNTY**
IN RE: CHANGE OF
NAME OF
Danielle Mavonia
McLean

PETITIONER(S)

TO
Danielle Mavonia
Chase

**NOTICE IS HEREBY
GIVEN** that Valarie
Chase (Mother) and
Danielle McLean in-
tends to present a
Petition to the Court of
Common Pleas for the
State of Delaware in and
for New Castle County,
to change her name to
Danielle Mavonia Chase
Valarie Chase
(Mother)
Danielle Chase
McLean
Petitioner(s)

DATED: 4/22/97
np 5/2,5/9,5/16

**362
Yard & Garage Sales**

**NORTH EAST 169 Wells Camp
Rd, 5/17,18 & 5/24, 25. 9-?**
Satellite dish, baby clothes,
furn. H/H. Moving Sale

**NORTH EAST 5 CEMETARY
ROAD 5/17.18. 9AM-?**

**PORT DEPOSIT - 99 Linton
Run Rd., Sat. 5/17, 9-3. Girls
clothes- exc. cond. Priced
CHEAP! Adult clothes, hshd
goods. Much More! ALL
CHEAP! Rain date Sun. 5/18**

**RISEING SUN - MULTI Family
489 Goosemar Rd. off Theo-
dore Rd. Sat 5/17, 8 am-?**
Mower. clothes. tovs. etc.

LEGAL NOTICE**CITY OF NEWARK, DELAWARE
NOTICE TO FREEHOLDERS**

The City assessment of real estate in Newark, Delaware, for the taxable year beginning July 1, 1997 to June 30, 1998, will be displayed in the Tax Office, Municipal Building, 220 Elkton Road, from May 5, 1997 on.

The Council will sit as a Court of Appeals in the Council Chambers, 200 Elkton Road, on May 27, 1997 between the hours of 1:00 p.m. and 8:00 p.m.

Appeals shall be filed with the City Assessor no later than five (5) days before Appeal Day.

Appeal forms may be obtained at the Municipal Building, 220 Elkton Road, during regular working hours, and will be mailed upon request.

Patrick E. McCullar
Assessor

np 5/2,16

Spring is here...

TURNQUIST APTS.

410-392-0099

W/W CARPET 1&2 BEDROOMS BALCONIES
WASHER DRYER

Cars Cost Less at Colonial Honda!

RED TAG SALE

**Colonial Honda's 20th Anniversary Sale
Continues with Outrageously
LOW Prices!**

1984 Olds Firenza.....\$1,000 **SALE PRICE**

1988 Buick Regal.....\$500 **SALE PRICE**

1990 Grand Am.....\$5,900 **SALE PRICE**

1982 Honda Accord.....\$2,000 **SALE PRICE**

1993 Geo Storm.....\$5,300 **SALE PRICE**

**PLUS
MANY
MORE!**

Due to an Excess in Inventory, We're Now Able to
Offer All New Hondas and Quality Pre-Owned Cars at
DRAMATICALLY REDUCED PRICES!



Stop By and See Why "Cars Cost Less at Colonial Honda!"

Easy Credit Financing Available - Call For Immediate Credit Approval

John Eisenlohr's

Intersection of
Rt. 40 and Rt. 222
Perryville, MD

410-575-7249

Used Car Lot: 410-842-2499

**Colonial
HONDA
OUTLET**



**BCP
BRANDYWINE
CHRYSLER-PLYMOUTH
JEEP-EAGLE**

**3807 Kirkwood Hwy.
Wilmington, DE
(302) 998-2271**

**NEW
&
PRE-OWNED 998-BCP1**

**Credit
Hotline**

Free Credit Approval

**HUGE RED TAG SALE
FRI., SAT. & SUN. ONLY!!**

<p>'97 Plymouth Neons Stock #A157 \$1500 OFF Starting at ONLY \$11,205</p>	<p>'97 Plymouth Breeze Stock #B114 \$1700 OFF Starting at ONLY \$13,935</p>
<p>'97 Plymouth Voyager Stock #V111 \$1900 OFF Starting at ONLY \$16,894</p>	<p>'97 Sebring Convertibles Stock #X133 \$1100 OFF Starting at ONLY \$22,780</p>
<p>'97 Jeep Cherokee 4x4 Stock #C232 \$1800 OFF Starting at ONLY \$26,295</p>	<p>'97 Jeep Cherokee 4x4 Stock #K122 \$700 OFF Starting at ONLY \$18,640</p>
<p>'97 Chrysler Concorde Stock #D127 \$2000 OFF Starting at ONLY \$18,985</p>	<p>'97 Chrysler LHS Stock #H122 \$3000 OFF Starting at ONLY \$27,990</p>

PRE-OWNED RED TAG SALE

	WAS	NOW		WAS	NOW
96 ACCORD LX, Loaded, 12K	\$17,995	\$16,395	94 BUICK ROADMASTER, Like New	\$14,995	\$13,450
96 FORD THUNDERBIRD, Loaded, 15K	\$14,995	\$13,690	94 CHRYSLER LHS, 2White, Loaded	\$16,995	\$14,475
96 JEEP CHEROKEE COUNTRY 4x4	\$20,995	\$18,450	93 NISSAN MAXIMA SE, Low Miles	\$14,995	\$12,995
96 TOWN & COUNTRY LXi, Must See	\$26,995	\$24,800	93 PLYMOUTH LASER R/S, Clean	\$9,995	\$8,695
96 DODGE AVenger, Like New	\$15,995	\$13,995	93 DODGE INTREPID ES, Loaded	\$8,995	\$7,450
96 OLDS CIERA SL, Full Power, 14K	\$13,995	\$12,675	93 CHEVY CORSICA LT, 30K	\$8,995	\$7,775
96 NISSAN SENTRA GXE, Auto, Loaded	\$12,995	\$12,295	93 CHEVY S-10 BLAZER, 4 Dr	\$15,995	\$14,600
96 GRAND AM GT, Auto, 10K	\$15,995	\$14,650	92 GRAND VOYAGER, All Wheel Drive	\$12,995	\$11,795
96 DODGE 1500, Indy Pace Truck	\$20,995	\$19,995	91 VOYAGER SE, Loaded, Low Miles	\$9,995	\$8,850
95 FORD F-150, Auto, V8, A/C, 7K	\$15,995	\$14,500	91 MAZDA 626, 5 Speed, A/C, Clean	\$7,995	\$6,795
95 CHRY. TOWN & COUNTRY, Loaded	\$19,995	\$17,995	89 CHRYSLER NEW YORKER, Loaded	\$5,995	\$5,295
95 PLYMOUTH NEON SPORT, 5 Speed, A/C	\$11,495	\$10,500	88 CHEVY S-10 P/U, Cap	\$3,995	\$3,295
95 NISSAN EXT. CAB 4x4	\$14,995	\$13,995	88 DAKOTA P/U 4x4	\$7,995	\$6,795
94 DODGE SHADOW ES, Low Miles	\$8,995	\$7,850	88 PONTIAC SUNBIRD GT, 56K	\$5,495	\$4,495

Fri. 9AM - 9PM • Sat. 9AM - 5PM
Sun. - Browse the lot. All cars will be marked. See us on Monday!

BRANDYWINE

CHRYSLER • PLYMOUTH • JEEP • EAGLE

(302) 998-2271

3807 Kirkwood Hwy., Wilmington, DE

CHRYSLER
Plymouth

★ 5 STAR
AWARD WINNING
SERVICE ★

Jeep
Eagle

Discounts
include
rebates.

**362
Yard & Garage Sales**

RISE SUN 124 E. Main St.
Sat. May 17 8:00-4:00 Rain
date May 18 Children's
clothing, newborn to size 5,
antiques, yard tools, crafts,
and much, much more.

**386
Dogs**

**AKC ENGLISH SPRINGER
SPANIEL FOR STUD.**
CALL 302 378-7720
AFTER 5 PM.

**388
Pet Supplies**

HAPPY JACK TRIVERMIDE.
Recognized safe and effective
against hook, round and
tapeworm in dogs and cats.
Available O-T-C at Southern
States.

FIND IT FAST!
Look to the index on the
first page of classified
section to find an item
easily!

**401
Help Wanted**

AGENT: AVON needs repre-
sentatives. Earn up to 50%.
No door to door. Start your
own business in "96". Must
be 18. Ind Rep. Call 1 800-
725-2866.

ASSISTANT MANAGER Train-
ing position w/largest Car
Wash Co in the Northeast.
Must have prior management
or supervisor exp or college
degree. Apply within. White
Glove Car Wash, 1006 South
College Ave. Newark, DE.

**CHESAPEAKE
TELEMARKETING
SERVICE**

Is accepting applications
for its telemarketing de-
partment in NEWARK, DE.
No experience necessary,
will train.
(shifts available)
5:30-8:45pm MON-THUR.
The positions offer an excel-
lent bonus and commis-
sion structure in a pleas-
ant working environment.
For more information call
MICHELE at (302) 737-
4218 between 2pm-8pm,
MON-THUR.

**401
Help Wanted**

CLASS-A CDL DRIVERS. 1
year experience OTR. Home
often. Excellent pay, benefits.
Call Trism Transport today. 1-
800-845-5820.

**COLLEGE STUDENTS
\$12 TO START**

50 Summer Positions avail-
able immed. Fun atmosphere,
all Majors welcomed, good re-
sume exp. No tele-marketing.
Call Now 302 426-9856

**COLLEGE STUDENTS
SUMMER JOBS
EXCELLENT SALARY**

Positions available with our
growing business publishing
division. Work in our air con-
ditioned Newark, DE. office.
Salary: \$6 to \$13 per hour.
Hours: 8:30-5:00, Mon.-Fri.
Call 302-292-1978 for inter-
view.

Progressive Business
Publications

DRIVERS-OTR. No experience
necessary. Up to \$0.30 per
mile, weekly pay, insurance
furnished, 401K, assigned
tractors. CDL "A" w/HAZMAT
required. Call Landair Trans-
port, Inc. 1-800-788-7357.

**401
Help Wanted**

DRIVERS - Solo/teams.
Teams - \$100K+. Trainers -
\$70K+. \$2K sign-on (teams).
Drive conventionals coast-to-
coast. Bonuses, benefits,
401K. Covenant Transport
(experienced) 1-800-441-
4394 ext. SF-17. (Graduates)
1-800-338-6428 ext. SF-17.
Weekend recruiters.

**MACHINE
OPERATOR
INSERTING/STITCH &
TRIM DEPARTMENT**

Taking applications for a
dayshift position for a
machine operator.
Must be experienced in
operating and main-
taining inserting or
stitch/trim equipment
Will accept applications
only 9AM-4PM
No phone calls please!
CECIL WHIG
601 BRIDGE ST
ELKTON, MD

MARINE MECHANIC -F/T.
Experienced in I/O & out-
board repairs. Health ins,
paid vacation & paid holi-
days. Pay based on exp.
Call 410 939-4801

**401
Help Wanted**

MUSICIANS-KEY BOARDIST
position for someone who
plays acoustic piano and other
key board to play today's
Christian music, praise &
worship in a large non-de-
nominational church. (302)
731-7270 Ask for Jennifer.

OFFICE ASSISTANT - 4
hours/day. Resp. include an-
swering phones, filing & ty-
ping. Call M-F, 8-5 to set-up in-
terview. Pleasant attitude is a
must. Call (302) 731-5260.

ORACLE DEVELOPER (#301)
Forms 3.0, Report 5.0 Appli-
cations Programming and End
User Training, Unix environ-
ment. Clearance a plus. **Aber-
deen, MD** Location. BS re-
quired. Excellent salary &
benes. Apply with code # to
UHD 20 West Gude Dr, Rock-
ville, MD 20850 Fax
(301)217-0131.

RADIO/TV ANNOUNCER ap-
prenticeships available. Learn
by doing at stations in your
area. DJs, Newscasters,
Sportscasters, etc. needed.
No experience required, flexi-
ble schedules. BTN toll-free 1-
888-96RADIO or www.learn-
bv-doing.com.

**401
Help Wanted**

RETAIL SALES- Retail store
in Elkton, Md., P/T approx. 24
hrs. w/ky. Jewelry exp.
helpful. Call betw. 10am-4pm
(410)398-3101. Ask for Mr.
Reynolds.

**TELEMARKETERS
WORK AT HOME**

Earn up to \$600 weekly
selling a long distance service
over the phone. Paid training
+ monthly bonuses.
Call 800-842-1409

**502
Business Opps.**

\$SAVON\$ POTENTIAL \$200-
\$2,000 per month. Sell where
& when you like, its not just
door to door anymore. Medi-
cal/other insurance avail. 1
800 288-6311. Ind. Rep.

BE YOUR OWN Boss. Large
profit potential. Earn \$2,500
part-time to \$8,000 full-time,
processing insurance claims
and billing for health care pro-
viders. Software purchase re-
quired. E-mail eseman@er-
ols.com or call 1-703-583-
8554. Spandler.

FRIENDLY TOYS & GIFTS has
immediate openings in your
area. Number One in Party
plan: toys, gifts, Christmas,
home decor. Free catalog and
information. 1-800-488-4875.

**508
Financial Services**

ALL CREDIT CONSIDERED.
1st & 2nd mortgages fast. No
upfront fees. EZ payment
plans. great rates. Apply free.
Call today. 1-800-223-1144.

AVOID - STOP FORECLO-
SURE. Save your home! No
equity needed. Don't rush into
bankruptcy, discover other
solutions. Proven results! For
help call U.C.M.A. 1-800-474-
1407 or 301-386-8803.

CREDIT CARD DEBT! Stop
harassing phone calls.
Eliminate or reduce interest.
Cut payments up to 50%.
Non-Profit Debt Consolidation
Coo. 1-800-229-8027.

CREDIT CARD PROBLEMS?
One low monthly payment.
Cut interest. No harassment.
No fee. Counseling available.
Non-profit agency. NACCS 1
800 881-5353 ext 103.

**508
Financial Services**

FINANCE/REFINANCE HOME.
All credits. Debt consolida-
tion. 125% equity program.
No income verification pro-
gram. Preapprovals. Quick ap-
provals. Free analysis. Mort-
gage America 301-961-8552,
301-237-4636.

IMMEDIATE \$\$ for structured
settlements, deferred in-
surance claims & lotteries. J.
G. Wentworth. 1 800 386-
3582.

NEW BEGINNINGS with Clean
Credit file, legally in 24 hrs.
Unsecured credit in 2 wks.
Call Now 888-736-2737

**618
Diet, Health Aids**

DIABETICS (using insulin).
Did you know Medicare (or in-
surance) covers most sup-
plies? Save money - call 1-
800-748-1662. Liberty Medi-
cal. Satisfaction guaranteed.
No H.M.O. Members mention
AD-AA00.

DO YOU HAVE DIABETICS?
Receive your glucose monitor &
supplies at no cost to you!
Call Rainbow Foundation toll-
free 24 hours. 1-888-429-
1025. "People who care"

RESPIRATORY PROBLEMS?
Paying for medications?
Why? Do you use Albuterol
(Proventil, Ventolin), Ipratropi-
um (Atrovent), Metaprote-
nol (Alupent), or other nebul-
izer medications? Call Ex-
press-Med at 1-800-678-
5733.

**710
Carpet, Floor Svcs.**

**WALT'S CARPET
SERVICE**

Do your carpets look
shabby? Call the Carpet
Specialist.

We can take care of your
new carpet installations,
old carpet re-installations,
carpet repair work
(stretch, burn holes,
water damage, etc.) &
new carpet sales.

For **FREE ESTIMATES**
Reasonable Rates
Call (410) 893-4828

LEGAL NOTICE**LEGAL NOTICE**

Notice is hereby given that the properties listed
below were seized for violation of Title 16 of the
Delaware Code. Owners or lienholders who can es-
tablish that the property was forfeited by an act or
omission committed or omitted without their
knowledge or consent may apply for remission at
the office of the Attorney General, Forfeiture
Division, Wilmington, Delaware. Persons desiring
to contest the forfeiture of assets seized pursuant to
Title 16 of the Delaware Code, Section 4784, may
protect their interest by filing a civil petition in
Superior Court within 45 days after the date of this
notice, or mailed notice, whichever is later.
Superior Court Civil Rule 71.3 sets out the require-
ments for filing a civil forfeiture petition.

FROM: Eric Gregory
AGENCY: Wilmington
Police
WHERE: 401 E 12th
Street
DATE SEIZED: 01-05-90
ARTICLE: \$275.00
np-5/16

PUBLIC NOTICE

Notice is hereby given that the undersigned will
sell at Public Auction on 06/25/97 at 2:00 p.m. at:

PUBLIC STORAGE
425 NEW CHURCHMAN ROAD
NEW CASTLE, DE 19720-3158

the personal property heretofore stored with the
undersigned by:
C132 - Nelson Gutierrez - bed, A/C, boxes, toys
B044 - Linda Greble - misc. items
C021 - Wayne Moody - TV, tool box, bike, clothes,
bed, dressers
C090 - Stacey George - boxes, suitcase, toys,
clothing
C123 - Lolonn Brown - bed, dresser, boxes,
wheelchair, bags
C147 - Valerie Backus - mattress, cooler, fan,
boxes
F009 - Deborah Finnigan - dresser, boxes, fan, TV,
tables, microwave, mattress
C093 - Rickie Lake - boxes, dresser, basket
np 5/16, 23

Open Sunday 11-4 PM **KIRKWOOD DODGE** Open Sunday 11-4 PM

**MONSTER SALE!**

FREE GIFT
TO ALL BUYERS
COME SEE GODZILLA

MONSTER TRADE-IN ALLOWANCES
MONSTER DISCOUNTS
BEST PRICES THIS YEAR!

NEW DISCOUNT POLICY
Discounts up to \$4000**NO REASONABLE OFFER REFUSED!**
WIN A TRIP TO ANYWHERE IN THE WORLD!

Your name will be entered when you buy a new or used car from Kirkwood Dodge.

See Salesperson for details. WINNER TO BE SELECTED MAY 31ST.



Stock #7315

Buy For

\$11,499

OR

Drive For

\$165⁹⁹ x 24 Mos.

**'97 Dodge
Avenger**

**WE WILL
BEAT ANY
DEAL
or
PAY YOU
\$1000
CASH!**

Financing
As Low As
3.9%

**'97 Dodge
Neon**

Stock #7263

Buy For

\$8,599

OR

Drive For

\$113⁹⁹ x 36 Mos.



**'97 Dodge
Caravan**

Stock #T-7503

Buy For

\$13,149

OR

Drive For

\$159⁹⁹ x 48 Mos.



Stock #T-7532

Buy For

\$16,199

OR

Drive For

\$216⁹⁹ x 24 Mos.

**'97 Dodge
Pickup Truck**

Special Consideration to Chrysler Employees and their families
*All sale prices include \$2500 Cash or Trade. Tax & Tags additional. All lease payments require \$2500 cash or trade plus first payment, sec. deposit, bank fee, tax & tags. All factory rebates apply.



NO CREDIT? BAD CREDIT?
NO PROBLEM! GET YOUR CREDIT BACK
Bankruptcy • Slow Credit • Divorce • Repossessions

CALL MR. MACK: 999-0541 • Toll Free 888-83-DODGE



4800 Kirkwood Hwy., Wilm., DE • 999-0541



**AUTHORIZED
DEALER**

710
Carpet, Floor Svcs.
DONALD G. VARNES
AND SONS, INC.
Hardwood Floors

- Sanding/Finishing
- Installation

*Our Family's Been
Doing Floors For
Over 30 Years*

(302)
737-5953

733
**Lawn Care,
Landscape**
**BRUMITS LAWN
SERVICE**

GRASS CUTTING
CLEAN-UPS
TRIMMING
MULCHING
EDGING
LIGHT HAULING
STUMPS

SNOW REMOVAL
FREE ESTIMATES
CALL ANYTIME

HOME #410-620-4223
PAGER # 302 431-0509

**Siple's Lawn
Maintenance**
 * Free estimates.
 * Insured.
 * Reasonable rates.
 610 932-5047

737
**Miscellaneous
Svcs.**

**R & M POWER
WASHING**
 • Houses
 • Boats
 • Decks
 * FREE ESTIMATES
 410 392-5693
 Jim Richardson

740
Painting, Papering

D & M Painting Contractors.
 Interior & Exterior, Residen-
 tial. 17 yrs exp. Cert./Lic.
 410-658-3213 Prsr. wash, Lt.
 restorations. FREE EST.

745
Power Washing
**POWERTEK MOBILE
PRESSURE SYSTEMS**

We Do
Residential & Commercial
Driveways, Concrete, Fleet
Vehicles, Boats, Decks,
Docks and More. Insured.
Call for Free Estimate.
(410) 778-3762

SEND A TEDDY!

A great way to say happy
birthday, thanks or job
well done. Your 3 line
message with a cute little
teddy bear published in the
Cecil Whig for only \$6. Ad-
ditional lines, \$2 ea.

756
Trash Removal

STINE'S TRASH SERVICE
 Why pay high prices for
trash service? For quality
and clean service at only
\$16/month for residential
service, give us a call at
410 392-9613 Serving
from Elkton to Conowingo
and Port Deposit area.

Transportation

GOVERNMENT SEIZED CARS
 for pennies on the \$1. Jaguar,
Corvette, Mercedes, BMW,
Porsche, Honda, 4x4's, trucks
and more. Local sales/direct-
ory (fee). Toll free. 1-800-
669-2292 ext. A-4017.

860
Autos Under \$1000

NISSAN '85 300 ZX 2+2.
 Engine runs great needs
repairs. \$1,500. Call Eric
410 398-7043 or Michele
302 737-4218

862
Autos Under \$5000

1986
HONDA PRELUDE
 2 DOOR, AUTO, BLACK,
128K, POWER WINDOWS,
MIRRORS & MOONROOF.
AC, TILT STEERING,
CRUISE CONTROL.
AM/FM CASSETTE
WITH EQUALIZER
DE. 5 DIGIT TAG
MUST SELL!!
BOOK VALUE \$5000
ASKING \$2500 OBO
DUE TO BODY DAMAGE
RUNS GOOD!!
CALL 302 836-3083
PLEASE LEAVE MESSAGE

**And They
Thought Our
Idea Was Too
Far Out!**

We'll look at us now 25
years later! Still young,
progressive and proud as
ever to be a billion dollar
company and restaurant
leader across America. And
when you're responsible for
all of that, it's not hard
getting noticed.

Here at Ruby Tuesday,
we want you to stand apart
from the crowd. And we
encourage it by making
you our partner in business.
As a Managing Partner,
you'll receive all the bene-
fits and attention you
deserve not to mention the
rewards of running your
own business.

So make a statement, and
team up with the most
dynamic and professional
25-year-old in the industry!



For opportunities in the
Newark area, please
send your resume to:
Barbara Walsh
Ruby Tuesday, Inc.
1150 Kalmia Rd. NW,
Washington, DC 20012
Fax: 202-291-1696
or 703-222-9754
EOE M/F/D/V

862
Autos Under \$5000

TOPAZ LTS '90
 Fully loaded,
highway mileage.
Excellent condition.
\$2,500 Neg.
Call 410 398-0883 after
6 pm or leave message.

864
Autos Over \$5000

MERCURY COUGAR 1989.
 V6, auto, PS, PB, PL, PW.
42,000 miles. Cabriolet top.
Luggage rack. Loaded. One
owner. Real Beauty. Must see.
\$5,000. (410) 398-9149

'78 CORVETTE Baby blue,
Auto, T tops. Looks good.
Asking \$6500 neg. Call 410-
398-3381 'til 9pm.

**THINK SPRING I
OWNER**

ANXIOUS TO SELL!
1993 DODGE SHADOW
CONVERTIBLE ES
 White w/black top, AC,
PW, PB, PS, AirBag, Ft.
Wheel Drive, AM/FM
Cassette, 65 K Miles! Exc.
Cond. I **\$8,500! FIRM**
Call: 410-392-3883
 evenings!

864
Autos Over \$5000
**Boat
Marine Supplies
& Equipment**

4 LINES, 5 DAYS CECIL WHIG
4 LINES, 1 ISSUE MARINER
ALL FOR ONLY \$29.95
 photo \$10 additional
 additional lines \$5 each
CALL 398-1230

872
Pickups

87 DODGE DAKOTA
 Leer Cap,
no rust, body good
shape, 5 speed, 2 tone
blue, no power
steering. \$2800 OBO
392-9489 lv. message.

IF YOU FIND AN ITEM
 Give us a call to place an
ad! There is NO CHARGE
to run a 3 line ad all week!

NEWARK



DODGE

250 ELKTON RD • (302) 456-1600

**WE WILL
MEET OR BEAT
ANY DEAL**

ANNOUNCES FACTORY AUTHORIZED

3.9% APR

**TOP DOLLAR
FOR YOUR
TRADE**

**WE WELCOME
CHRYSLER
EMPLOYEES**

FOR UP TO 60 MOS.
ON THESE SELECT GREAT VEHICLES

97 DODGE NEON

FROM

\$9,587



AIR CONDITIONING, DUAL AIR BAGS, AM/FM STEREO, REAR
DEFROST, DUAL EXTERIOR MIRRORS, & MUCH MORE. STK #17036

FROM

\$14,317

97 DODGE STRATUS

AUTOMATIC, AIR CONDITIONING, P/WINDOWS, P/LOCKS, AM/FM
CASSETTE, DUAL AIR BAGS & MUCH MORE. STK #27027

97 DODGE INTREPID

FROM

\$17,208



AUTOMATIC, AIR CONDITIONING, P/WINDOWS, P/LOCKS, AM/FM
CASSETTE, DUAL AIR BAGS & MUCH MORE. STK #37032

FROM

\$14,428

97 DODGE AVenger

AUTOMATIC, AIR CONDITIONING, P/WINDOWS, P/LOCKS, AM/FM
CASSETTE, DUAL AIR BAGS & MUCH MORE. STK #47008

\$2500 CASH OR TRADE. TAX & TAGS EXTRA. PRIOR SALES EXCLUDED. *4.9% A.P.R. FOR 60 MOS. TO QUALIFIED BUYERS.

NEWARK DODGE



250 Elkton Rd.
Newark, DE 19711

302-456-1600

Hours:

Monday - Friday

9:00 AM - 9:00 PM

Saturday

9:00 AM - 5:00 PM

**NEWARK DODGE
We're Here**

BEFORE YOU BUY CALL:

1-800-OWN-JEEP

A CHRYSLER CORPORATION PRODUCT



Jeff D'Ambrosio Chevy • Olds • GMC

**TEST DRIVE
AND
REGISTER TO
ENTER FOR
PHILLIES
TICKETS!**

3 DAY



**HOME OF
E/Z CREDIT**

ALL NEW CARS AND TRUCKS SOLD BELOW FACTORY INVOICE!

**USED CARS SOLD
\$1000 BELOW
FACTORY NADA**

NEW 1997 GEO METRO

PER MO.
X 24 MOS.



6.9%

3 DR HB, 1.0L 50HC, FRONT & REAR FLOOR MATS, DUAL REMOTE MIRRORS, AIR BAG, BODY SIDE MOLDINGS, STK #97-111

MSRP \$8,288
COLL. GRAD. \$0
JEFF'S DISC. \$0
TO BUY \$8,288

PER MONTH

67

NEW 1997 CHEVY S-10

PER MO.
X 24 MOS.



6.9%

2.2 L 4 SFI, POWER STEERING, POWER BRAKES, BENCH SEAT, ROLL PAN

MSRP \$9,675
COLL. GRAD. \$0
JEFF'S DISC. \$0
TO BUY \$9,675

PER MONTH

89

NEW 1997 CHEVY CAVALIER

PER MO.
X 36 MOS.



20 IN STOCK

2 DR COUPE, 2.2 LITER SFI, DUAL AIR BAGS, ANTI-LOCK BRAKES, AM/FM CASSETTE, PS, PB, A/C, REAR WINDOW DEFOGGER

MSRP \$12,040
COLL. GRAD. \$0
JEFF'S DISC. \$0
TO BUY \$12,040

PER MONTH

139

NEW 1997 GMC SIERRA

PER MO.
X 24 MOS.



OVER 40 TRUCKS IN STOCK

STK #97-192

MSRP \$13,523
COLL. GRAD. \$0
JEFF'S DISC. \$0
TO BUY \$13,523

PER MONTH

139

NEW 1997 CHEVY BLAZER



MSRP \$21,568
COLL. GRAD. \$0
JEFF'S DISC. \$0
TO BUY \$21,568

PER MONTH

149

NEW 1997 CHEVY MALIBU



MSRP \$14,939
COLL. GRAD. \$0
JEFF'S DISC. \$0
TO BUY \$14,939

PER MONTH

159

NEW 1997 CHEVY MONTE CARLO

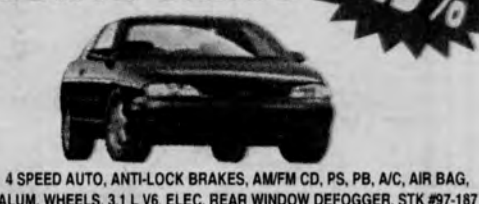

5.9%

4 SPEED AUTO, ANTI-LOCK BRAKES, AM/FM CD, PS, PB, A/C, AIR BAG, ALUM. WHEELS, 3.1 L V6, ELEC. REAR WINDOW DEFOGGER, STK #97-187

MSRP \$16,922
COLL. GRAD. \$0
JEFF'S DISC. \$0
TO BUY \$16,922

PER MONTH

169

NEW 1997 OLDS CUTLASS SEDAN



MSRP \$16,115
COLL. GRAD. \$0
JEFF'S DISC. \$0
TO BUY \$16,115

PER MONTH

169

NEW 1997 OLDS ACHIEVA



3.9%

SC COUPE, 2.4 LITER TWIN CAM, SPORT PKG., FOG LAMPS, AIR BAG, PS, PB, AM/FM CASSETTE, STK #97-008

MSRP \$14,166
COLL. GRAD. \$0
JEFF'S DISC. \$0
TO BUY \$14,166

PER MONTH

189

NEW 1997 GMC JIMMY



AUTO, ANTI-LOCK BRAKES, AM/FM CASS, PS, PB, AIR BAG, LUGGAGE RACK, A/C, REAR DEFROSTER

MSRP \$23,017
COLL. GRAD. \$0
JEFF'S DISC. \$0
TO BUY \$23,017

PER MONTH

229

NEW 1996 GMC CAB & CHASSIS



AUTO, V8, PS, PB, AM/FM, H.O BATTERY, LOCKING REAR

MSRP \$17,702
COLL. GRAD. \$0
JEFF'S DISC. \$0
TO BUY \$17,702

PER MONTH

17,702

NEW 1996 OLDS AURORA SEDAN



AUTO, SUNROOF, LEATHER, PS, PB, ANTI-LOCK BRAKES, PW, PL, TILT, CRUISE, AM/FM CASS/CD, CLIMATE CONTROL, AIR BAGS

MSRP \$33,108
COLL. GRAD. \$0
JEFF'S DISC. \$0
TO BUY \$33,108

PER MONTH

33,108

PUSH, PULL OR DRAG • \$2000 MINIMUM TRADE**

SEDANS				SPORTY		TRUCKS & 4X4'S	
90 OLDS CUTLASS AUTO, V6, PS, PB, A/C, CASSETTE \$129 \$3,995 X 36 MOS.	1992 CHEVY CORSICA AUTO, PS, PB, V6, A/C, CASS, TILT, CRUISE \$159 \$4,995 X 36 MOS.	95 CHEVY CORSICA AUTO, PS, PB, TILT, CRUISE, A/C, CASSETTE \$179 \$7,995 X 60 MOS.	97 GEO METRO LSi AUTO, PS, PB, A/C, AM/FM \$179 \$7,995 X 60 MOS.	92 DODGE SHADOW AUTO, PS, PB, A/C, CASS \$129 \$3,995 X 36 MOS.	95 PONTIAC GRAND AM AUTO, PS, PB, PW, PL, TILT, CRUISE, CASSETTE \$229 \$10,995 X 60 MOS.	85 FORD BRONCO AUTO, V8, PS, PB, A/C, CASSETTE \$2,995 AS IS	95 CHEVY S-10 5 SPEED, 4 CYL, PS, PB, BEDLINER, CASS \$179 \$7,995 X 60 MOS.
94 CHEVY LUMINA AUTO, PS, PB, TILT, CRUISE, A/C, CASS \$179 \$7,995 X 60 MOS.	96 OLDS ACHIEVA AUTO, PS, PB, A/C, AM/FM STEREO, REAR DEFROST \$209 \$9,995 X 60 MOS.	97 CHEVY CAVALIER LS AUTO, PS, PB, A/C, AM/FM STEREO, REAR DEFROST \$229 \$10,995 X 60 MOS.	97 GEO PRIZM LSi AUTO, PS, PB, A/C, REAR DEFROSTER, CASSETTE \$249 \$11,995 X 60 MOS.	95 SATURN 3 SPEED, 4 CYL, PS, PB, A/C, CASSETTE \$189 \$9,995 X 72 MOS.	95 CHEVY MONTE CARLO AUTO, PS, PB, A/C, AM/FM, TILT, CRUISE, REAR DEFROST \$249 \$11,995 X 60 MOS.	94 JEEP CHEROKEE AUTO, V6, A/C, PS, PB, CASSETTE \$229 \$10,995 X 60 MOS.	91 FORD F-150 XLT AUTO, PW, PL, TILT, CRUISE, A/C, CASS, V8 \$249 \$11,995 X 42 MOS.
CREDIT PROBLEMS? YOU'RE APPROVED! NO CREDIT • BAD CREDIT • FIRST TIME BUYER WE SPECIALIZE IN HELPING GOOD PEOPLE W/ BAD CREDIT! NAME: _____ PHONE: () _____ ADDRESS: _____ SOCIAL SECURITY # _____ TIME ON JOB: _____ RENT/MORTGAGE: _____ AUTO WANTED: _____ DOWN PAYMENT AVAILABLE: _____ PRICE RANGE/PAYMENT: _____ SIGNATURE: _____ Please send to: JEFF D'AMBROSIO CHEVY • P.O. BOX 118, NOTTINGHAM, PA 19365 MUST HAVE A JOB, STEADY INCOME, STABLE RESIDENCE. ALL BANKRUPTCIES MUST BE DISCHARGED. RATE, DOWNPAYMENT VARY BY VEHICLE AND BANK LIMITS.				94 MERCURY COUGAR AUTO, V8, PS, PB, A/C, TILT, CRUISE, REAR DEFROST \$209 \$9,995 X 60 MOS.	95 CHEVY CAMARO AUTO, PS, PB, V6, CASSETTE, A/C \$259 \$11,995 X 60 MOS.	95 FORD F-150 4x4 AUTO, PS, PB, V8, A/C, CASSETTE, CAP \$299 \$13,995 X 60 MOS.	94 CHEVY BLAZER AUTO, PS, PB, PW, PL, TILT, CRUISE, A/C \$299 \$13,995 X 60 MOS.
93 CHEVY CAPRICE AUTO, V8, PS, PB, A/C, PW, PL, TILT, CRUISE \$269 \$10,995 X 48 MOS.	96 PLYMOUTH BREEZE AUTO, PS, PB, A/C, CASSETTE \$279 \$12,995 X 60 MOS.	97 OLDS CUTLASS SUPREME AUTO, V6, PS, PB, PW, PL, TILT, CRUISE, REAR DEFROSTER, ONLY 4K MILES \$279 \$14,995 X 72 MOS.	92 CADILLAC SEVILLE AUTO, PS, PB, PW, PL, LEATHER, A/C, TILT, CRUISE, CASSETTE \$329 \$12,995 X 48 MOS.		96 CHEVY CAMARO RS AUTO, A/C, CASS, PW, PL, TILT, CRUISE, COTTON \$319 \$14,995 X 60 MOS.	94 GMC K2500 4X4 AUTO, PS, PB, A/C, CASS, TILT, CRUISE, PW, PL \$329 \$13,995 X 60 MOS.	94 FORD EXPLORER XLT AUTO, V8, PS, PB, PW, PL, TILT, CRUISE, A/C, CASS \$339 \$15,995 X 60 MOS.

**JEFF
D'AMBROSIO
CHEVY-OLDS
GMC**
NOTTINGHAM, PA

NOBODY BEATS OUR DEALS

Jeff Sells For Less

(610) 932-9090

(800) 252-5080



FREE TANK OF GAS! All monthly lease payments plus tax based on \$2000 cash down or your trade equity plus 1st payment & security deposit, state fees due at inception. Payments are for vehicles equipped as shown. Variation from equipment will affect discounts, payments & price. All factory rebates including \$400 College grad rebates have been applied. College grads are eligible for rebate up to 24 months from date of graduation. Others not in conjunction with one another. Subject to credit approval with primary lending source. All prior sales excluded. Limited time offer. State fees additional. Photos for illustration purpose only. The severity of your credit problems may affect down payment and APR Amount Financed. Bankruptcies must be discharged. Pre-owned vehicles - FREE TANK OF GAS WITHIN 60 DAYS. Payments and price based on \$2000 down 10.9% APR. Sales fees additional. *Next day delivery guaranteed based on equipment availability. **\$2000 minimum trade has been included in all advertised prices. *97 Cavaliers and Blazers have turn-lanes.