

REPUBLICAN INFORMATION CENTER
500 DELAWARE AVE
WILMINGTON, DEL 19801
PHONE 655-6892

1970 LIST OF CANDIDATES

REPUBLICAN STATE HQ.
2007 Pennsylvania Avenue
Wilmington, Del. 19806

STATEWIDE

REPUBLICANS

DEMOCRATS

INCUMBENTS

U. S. SENATE

✓ William V. Roth, Jr.
Foxchase
Old Kennett Road
Wilmington, Del. 19807
Mail to:
508 Cannon House Office Bldg.
Washington, D. C. 20515
Attn: Miss Katherine Donohoe
(202) 225-4165

Jacob W. Zimmerman
R. D. #3
Dover, Delaware 19901

John J. Williams

U.S. HOUSE OF REPRESENTATIVES

✓ Pierre S. du Pont, IV
Rockland Road
Rockland, Del. 19732
Mail to:
500 Delaware Avenue
Wilmington, Del. 19801
658-7171

John D. Daniello
2326 Jamaica Drive
Kingsridge
Wilmington, Del. 19803

Wm. V. Roth, Jr.

ATTORNEY GENERAL

✓ W. Laird Stabler, Jr.
1720 W. Gilpin Drive (Hdqr.)
Willow Run
Wilmington, Del. 19805
652-3995

Andrew G. T. Moore
2219 West 17th Street
Wilmington, Delaware 19806

David P. Buckson

INSURANCE COMMISSIONER

Robert A. Short
R.D. #2, Box 33
Georgetown, Del. 19947
856-6892

Cecil C. Wilson
111 McKee Road
Dover, Del. 19901

Robert A. Short

STATE TREASURER

Daniel J. Ross
203 West 35th Street
Wilmington, Del. 19802
764-5909

Mrs. Emily Womach
Laurel, Delaware 19956

Daniel J. Ross

STATE AUDITOR OF ACCOUNTS

George W. Cripps
P.O. Box 140
Dover, Delaware 19901
736-6563

Lewis C. Wrightson
1705 Dalfield Road

George W. Cripps

REPUBLICANS

DEMOCRATS

INCUMBENTS

STATE SENATE

CITY

2

Herman M. Holloway, Sr.
636 Townsend Street
Wilmington, Del. 19801
658-9643

Herman M. Holloway

RURAL

N.C. CO.

4

Dean C. Steele
128 Rockingham Drive
Windsor Hills
Wilmington, Del. 19803
774-5314 (Bus.)
478-3799 (Res.)

Lawrence Nicholson
111 Devonshire Road
Fairfax
Wilmington, Del. 19803

Dean C. Steele

9

William F. Hart
16 Marlyn Road
Newark, Del. 19711
737-6924

Thomas Johnson
2517 Lindell Road
Grendon Farms
Newark, Del. 19711

William F. Hart

10

Jean Merrill (Mrs. Edward)
11 E. Edinburgh Drive
Stratford
New Castle, Del. 19720

Melvin A. Slawik
3 Forrest Circle
New Castle, Del. 19720

Melvin A. Slawik

11

Daniel T. Pennell, Jr.
31 Landers Lane
New Castle, Del. 19720
655-9326

Calvin R. McCullough
605 Central Avenue
Holloway Terrace
New Castle, Del. 19720

Calvin R. McCullough

12

Everette Hale
109 Meriden Drive
Fairfield Crest
Newark, Del. 19711
774-9138 (Bus.)
368-5713 (Res.)

Charles I. Jones
907 Rock-Moss Avenue
Cherry Hill
Newark, Del. 19711

Everette Hale

REPUBLICANS

DEMOCRATS

INCUMBENTS

STATE SENATE (Cont'd.)

KENT COUNTY

14

✓ Gary Klaus
Marydel, Maryland 21649
492-3548

Allen J. Cook
Kenton, Del. 19955
653-8725

Allen J. Cook

16

✓ Glenn A. Richter
751 E. Loockerman St.
Dover, Del. 19901
734-2628

George A. Robbins
R. D. #2, Box 85
Milford, Del. 19963

George A. Robbins

SUSSEX COUNTY

18

Thomas E. Hickman, Jr.
R. D. #2
Frankford, Del. 19945
436-8533 (Bus.)
539-9257 (Res.)

Curtis W. Steen
Dagsboro, Del 19939

Thos. E. Hickman

REPUBLICANSDEMOCRATSINCUMBENTSSTATE HOUSE OF REPRESENTATIVESCITY

- | | | |
|--------------------------------------------------------------------------------------------------------------------------------------|-------------------------------------------------------------------------------------|-----------------------|
| 1. ✓ Kermit H. Justice
3115 N. Van Buren St.
Wilmington, Del. 19802
764-4998 | Francis J. Schneider, Jr.
9 E. 23rd Street
Wilmington, Del. 19802 | Sidney Balick |
| 2. John J. Smith
1903 N. Van Buren St.
Wilmington, Del. 19802
658-2023 | Clifford B. Hearn, Jr.
917 W. 22nd Street
Wilmington, Del. 19802
654-8294 | Clifford B. Hearn, Jr |
| 3. Joseph A. Redding
2115 N. Locust Street
Wilmington, Del. 19802 | Johnnie B. Johnson
624 So. Heald Street
Wilmington, Del. 19801 | Oliver S. Fonville |
| 4. Marshall Washington
800 No. Adams Street
Wilmington, Del. 19801 | Charles S. Miller
612 West 9th Street
Wilmington, Del. 19801 | Charles Butcher |
| 5. Thomas Seelig, Jr.
1021 So. Broom Street
Wilmington, Del. 19805
656-6040 | Casimir S. Jonkiert
403 S. Broom Street
Wilmington, Del. 19805
656-6445 | John J. McMahon |
| 6. George C. Hering, III
701 Market Tower
9th & Market Streets
Wilmington, Del. 19801
656-3371 (Bus.)
654-0944 (Res.) | Frank D. Vari
2043 Linden Street
Union Park Gardens
Wilmington, Del. 19805 | George C. Hering, III |

RURAL NEW CASTLE CO.

- | | | |
|------------------------------------------------------------------------------------------------------------|-----------------------------------------------------------------------------|--------------------|
| 7. ✓ Robert J. Berndt
312 Beverly Place
Wilmington, Del. 19809
772-2598 (Bus.)
764-1355 (Res.) | William T. Kelly
409 Lynn Drive
Stonehaven
Wilmington, Del. 19809 | Robert J. Berndt |
| 8. Herbert A. Leshner
1120 Harvey Road
Claymont, Del. 19703
999-3086 (Bus.)
798-6478 (Res.) | George Powell
816 Naudain Avenue
Northridge
Wilmington, Del. 19809 | Herbert A. Leshner |
| 9. Mrs. Clarice U. Heckert
(Mrs. Winfield W.)
16 Ravine Road
Wilmington, Del. 19803
475-7215 | Joseph F. Marcin
44 Marion Avenue
Claymont, Del. 19703 | Clarice U. Heckert |

REPUBLICANSDEMOCRATSINCUMBENTSSTATE HOUSE OF REPRESENTATIVES (Cont'd.)

- | | | |
|-----------------------------------------------------------------------------------------------------------------------------------------------------|------------------------------------------------------------------------------------------|-----------------------|
| 10. Daniel E. Weiss
2202 Elmfield Road
Northshire
Wilmington, Del. 19803
475-2726 (Res.)
774-3456 (Bus.) | Dr. Russell M. Cory
2 Tenby Drive
Perth
Wilmington, Del. 19803 | David S. Benson |
| 11. Thomas L. Little
16 York Road
Wilmington, Del. 19803
652-3995 (Bus.)
652-5555 (Res.)
Mail: 610 Delaware Ave.
Wilmington 19801 | Joanne Hines
1202 Redleaf Road
Carrcroft
Wilmington, Del. 19803 | Thomas L. Little |
| 12. William T. Poulterer, III
21 Austin Road
Chapelcroft
Wilmington, Del. 19803
478- 2007 | Louis Winkler, Jr.
201 McDaniel Avenue
McDaniel Heights
Wilmington, Del. 19803 | Pierre S. du Pont IV |
| 13. Andrew G. Knox
107 Quintynnes Drive
Wilmington, Del. 19807
999-3331 (Bus.)
654-1987 (Res.) | Francis J. Swift
Lancaster Pike
Hockessin, Del. 19707 | W. Laird Stabler, Jr. |
| 14. Robert S. Powell
2502 Lindell Road
Grendon Farms
Wilmington, Del. 19808 | Mrs. Joan Wright
5612 Old Capitol Trail
Eastburn Heights
Wilmington, Del. 19808 | Mrs. Joan Wright |
| 15. William L. Frederick
2400 W. Parris Drive
Cedar Crest
Wilmington, Del. 19808
994-5787 (Bus.)
998-1742 (Res.) | Edward Laskaris
301 Binstead Avenue
Wilmington, Del. 19804
994-2617 | Wm. L. Frederick |

REPUBLICANSDEMOCRATSINCUMBENTSSTATE HOUSE OF REPRESENTATIVES - (Cont'd.)

- | | | |
|----------------------------------------------------------------------------------------------------------------------------------------------------------|------------------------------------------------------------------------------------------|--------------------|
| 16. Michael E. Harkins
208 Village Road
Wilmington, Del. 19805
654-9948 (Bus.)
658-2396 (Res.)
Mail: 1112 King Street
Wilmington 19801 | Donald M. Williams
2521 Kittiwake Drive
Brookmeade
Wilmington, Del. 19805 | Warren B. Burt |
| 17. William F. Cassello, Jr.
1548 Clayton Road
Wilmington, Del. 19805
652-3651 (Bus.)
654-5975 (Res.) | Phillip W. Orth
35 W. Champloain Avenue
Wilmington, Del. 19804 | Phillip W. Orth |
| 18. John A. Dillman, Jr.
409 First Avenue
Lyndalia
Wilmington, Del. 19804
994-2122 (Res.)
774-0418 | Charles A. Rutter
30 Boxwood Avenue
Wilmington, Del. 19804 | |
| 19. August H. Stenholm
11 Morris Road
New Castle, Del. 19720
328-7862 | John Matushefske
106 W. Franklin Avenue
Wilmington Manor
New Castle, Del. 19720 | Ernest S. Spence |
| 20. John E. Tyre
61 Oakmont Drive
New Castle, Del. 19720
656-2226 | Kenneth W. Boulden
114 Somers Avenue
Swanwyck
New Castle, Del. 19720 | Kenneth W. Boulden |
| 21. Robert T. Conner
10 Moores Lane
Monticello Apts.
New Castle, Del. 19720
328-8944 | Edward S. Stansky
420 Delaware Avenue
New Castle, Del. 19720 | Edward S. Stansky |

REPUBLICANSDEMOCRATSINCUMBENTSSTATE HOUSE OF REPRESENTATIVES -(Cont'd.)

22. John F. Kirk, Jr. St. Georges Road Delaware City, Del. 19706 834-7613	Edwin W. Carey 224 Mendell Place New Castle, Del. 19720 328-6809	John F. Kirk
23. George Jarvis 211 Ellsworth Drive Newark, Del. 19711 999-3179 (Bus.) 737-2817 (Res.)	Paul Seidenstat 2538 Grendon Drive Heritage Park Newark, Del. 19711	George Jarvis
24. Joseph R. Murphy 171 Brookside Blvd. Newark, Del. 19711 737-6700 Ext. 73 (Bus.) 738-4425 (Res.)	Rudy C. Kuchnell 10 Marion Drive Chestnut Hills Newark, Del. 19711	Joseph R. Murphy
25. John G. S. Billingsley 110 Briar Lane Newark, Del. 19711 366-2951 (Bus.) 368-0129 (Res.)		J. G. S. Billingsley
26. Mrs. Marion I. Seibel (Mrs. John) 20 Knickerbocker Drive Brookside Newark, Del. 19711	Francis Garvey R.D. #2 Newark, Del. 19711	Marion I. Seibel
27. William David Box 182 Bear, Delaware 19701	Sherman W. Tribbitt Odessa Heights Odessa, Del. 19730	Jerome T. Unruh

REPUBLICANSDEMOCRATSINCUMBENTSSTATE HOUSE OF REPRESENTATIVES -(Cont'd.)KENT COUNTY

28. Robert W. Riddaga 24 Lake Drive Smyrna, Del. 19977 653-8201 (Bus.) 653-7411 (Res.)	Robert K. Dunning 102 Lake Drive Smyrna, Del. 19977	Robert Riddagh
29. Arthur W. Dobberstein 539 Pennsylvania Ave. Dover, Del. 19901 734-4434	V. Blades Derrickson 24 Hazel Road Dover, Del. 19901	Lorin B. Sebrell
30. ✓ Hugh Delaney 830 Miller Drive Dover, Del. 19901	Hudson E. Gruwell Little Creek & Leipsic Rd. Dover, Del. 19901	Jacob Zimmerman
31. W. Neal Moerschel 584 Westwood Drive Dover, Del. 19901 764-7100 (Bus.) 734-7543 (Res.)	Russell W. Whitby 14 E. Camden-Wyoming Ave. Camden, Del. 19934	W. Neal Moershel
32. Mrs. Marilyn B. Calhoun (Mrs. Robert) R.D. #3, Route 113-90 C Milford, Del. 19963 335-5113	Ralph R. Smith Milford Delaware 19963	Joe L. Rawlins
33. George Robert Quillen ✓ Commerce Street Harrington, Del. 19952 398-8528 (Bus.) 398-8400 (Res.)	Leon C. Donovan Felton Delaware 19943	Geo. Robert Quillen

REPUBLICANSDEMOCRATSINCUMBENTSSTATE HOUSE OF REPRESENTATIVES - (Cont'd.)SUSSEX COUNTY

- | | | |
|---------------------------------------------------------------------------------------------------------|------------------------------------------------------|----------------------|
| 34. Harvey G. Marvel
501 Lakelawn Drive
Milford, Del. 19963
422-9626 (Bus.)
422-5962 (Res.) | Lewis B. Harrington
Milford
Delaware 19963 | L. B. Harrington |
| 35. Paul R. Reed
High School Avenue
Georgetown, Del. 19947
856-7326 (Res.) | Howard A. Clendaniel
Georgetown
Delaware 19947 | Louis W. Burton |
| 36. A. Glenn Brinsfield
P.O. Box 52
Seaford, Del. 19973
629-9029 (Bus.)
629-7789 (Res.) | R. Glen Mears, E .
Seaford
Delaware 19973 | R. Glen Mears, Sr. |
| 37. Lee Littleton
R.D. #3, Box 280
Laurel, Del. 19956
846-9588 (Bus.)
875-5638 (Res.) | William J. Gordy
Laurel
Delaware 19956 | W. Harrison Phillips |
| 38. George Edward Gray
Fenwick Road
Selbyville, Del. 19966
436-8441 (Res.) | Richard S. Cordrey
Millsboro, Del. 19966 | Geo. Edward Gray |
| 39. Harry E. Derrickson
Rehoboth Beach
Del. 19971 | David H. Truitt
Lewes, Del. 19958 | Robert M. Dodge |

REPUBLICANS

DEMOCRATS

INCUMBENTS

COUNCILMANIC DISTRICT

WILMINGTON CITY COUNCILMEN

1. James H. Snowden
3703 Washington Street
Wilmington, Del. 19802
764-2343

Norman D. Hughes
309 Lea Blvd.
Wilmington, Del. 19802
762-4990

Norman D. Hughes

4. Gordon B. Sanders
515 Washington Street
Wilmington, Del. 19801
658-4432

Harry S. Thomas
1001 N. Walnut Street
Wilmington, Del. 19801
654-0474

Harry S. Thomas

NEW CASTLE COUNTY

ROW OFFICES

RECORDER OF DEEDS

Leo J. Dugan, Jr.
319 Goodley Road
McDaniel Crest
Wilmington, Del. 19803
478-3725 (Res.)
658-6641 (Bus.)

George M. Wilson
335 New London Road
Newark, Del. 19711
368-2301

Leo J. Dugan, Jr.

Mail: Recorder of Deeds Off.
Public Bldg., Wilmington

REGISTER OF WILLS

Richard Pell
2629 Longwood Drive
Faulk Woods
Wilmington, Del. 19803
654-6141 (Bus.)

John F. Hyde
508 Rockwood Road
Brandywine Hills
Wilmington, Del. 19802
764-1435

Lawrence M. Sullivan

PROTHONOTARY

Paul E. Neill
3 Leighty Circle
Middleboro Manor
Wilmington, Del. 19804
994-1831

George J. Fisher
114 N. Bancroft Pkwy
Wilmington, Del. 19805
656-0009

H. Andrew Talley

SHERIFF

Ernest S. Spence, Jr.
156 Frenchtown Road
New Castle, Del. 19720
328-3137

Malcolm Gray
106 E. Summit Avenue
Wilmington, Del. 19804
998-8356

John J. Smith

CORONER

John F. Yasik, Jr.
4559 Simon Road
Wilmington, Del. 19803
Bus. 607 S. Harrison St.
Wilmington

Carl H. Krienen, Jr.
34 W. 6th Street
New Castle, Del. 19720
328-8133

Lee E. Nichols

REPUBLICANS

DEMOCRATS

INCUMBENTS

COUNTY
COUNCILMANIC DISTRICT

NEW CASTLE COUNTY COUNCIL

1. Thomas Anderson
520 E. 9th Street
Wilmington, Del. 19801
2. Charles E. Hughes
1406 Lincoln Avenue
Silverside Heights
Wilmington, Del. 19809
798-2650 (Res.)
3. Richard Sincock
2201 Beaumont Road
Fairfax, Wilmington 19803
655-0605
4. Lawrence T. Messick
1 Clover Court
Brookmeade
Wilmington, Del. 19808
999-1402
5. Henry R. Folsom, Jr.
25 Amstel Avenue
Newark, Del. 19711
366-2273 (Bus.)
368-3906 (Res.)
6. Richard B. Weldon, Sr.
R.D. #120 - Red Lion
New Castle, Del. 19720
328-3745

- W. Alva Hollis
310 E. 24th Street
Wilmington, Del. 19802
- Carl E. Russell
737 W. Birchtree Lane
Greentree
Wilmington, Del. 19809
798-3633
- Wayne J. Pollari
1033 Parkside Drive
Oak Lane Manor
Wilmington, Del. 19803
- Joseph R. Biden, Jr.
2700 Centerville Road
Wilmington, Del. 19808
998-6009
- Robert Cunningham
223 Brennan Drive
Todd Estates
Newark, Del. 19711
- Joseph F. Toner
144 E. 3rd Street
New Castle, Del. 19720
328-2219

- W. Alva Hollis
- Thos. J. Kealy
- Richard Sincock
- Henry Folsom, Jr.
(Old 4th)
- Henry Folsom
(Old 4th)
- Joseph Toner

REPUBLICANS

DEMOCRATS

INCUMBENTS

KENT COUNTY

ROW OFFICES

RECORDER OF DEEDS

Douglass Van Sant
626 No. Governors Avenue
Dover, Delaware 19901
734-9863

Joe L. Rawlins
R. D. #1 - Box 80
Frederica, Del. 19946

Maurice N. Jarrell

CLERK OF THE PEACE

✓ James Kenton
Felton, Del. 19943

Thomas P. Cullen
1254 Harrison Drive
Dover, Del. 19901

Mrs. Eliz. McFadden

RECEIVER OF TAXES

Edward Knight
115 Broad Street
Wyoming, Del. 19934

G. Dorsey Torbert
Felton, Del. 19943

G. Dorsey Torbert

SHERIFF

Samuel G. Mosley
S. Bowers Road
Milford, Del. 19963
335-5294

John H. Shaffer
R. D. #1
Holly Knoll
Harrington, Del. 19952

Herschel Poore

REGISTER IN CHANCERY AND CLERK OF THE ORPHANS COURT

Gardner Kersey
Viola, Del. 19979

Carl F. Prettyman
Court House - The Green
Dover, Del. 19901

C. F. Prettyman

CORONER

William A. Berry, Jr.
West Front Street
Milford, Del. 19963

Wm. A. Berry, Jr.

REPUBLICANS

DEMOCRATS

INCUMBENTS

KENT COUNTY

LEVY COURT COMMISSIONERS BY REPRESENTATIVE DISTRICTS - 1 AT-LARGE

- | | | |
|------------------------------------------------------------------------------|--------------------------------------------------------------------|--------------------|
| 31. ✓ Robert Schwartz
330 Wyoming Avenue
Dover, Del. 19901
734-5748 | Joshua M. Twilley
Dover, Del. 19901 | William Torbert |
| 32. ✓ Herschel N. Poore
Spring Hill
Milford, Del. 19963
422-4180 | James B. McIlvaine
524 Old Shawnee Road
Magnolia, Del. 19962 | J. B. McIlvaine |
| 33. ✓ Jesse Trotta, Sr.
Shaw Avenue
Harrington, Del. 19952
398-3713 | William J. Paskey, Jr.
Felton, Del. 19962 | Wm. J. Paskey, Jr. |

AT-LARGE

- | | | |
|------------------------------------------------|-----------------------------------------------------------|--------------|
| ✓ Isaac Thomas
Hazletville
Marydel, Del. | Robert H. Reed
72 Lynnhaven Drive
Dover, Del. 19901 | Isaac Thomas |
|------------------------------------------------|-----------------------------------------------------------|--------------|

REPUBLICANS

DEMOCRATS

INCUMBENTS

SUSSEX COUNTY

ROW OFFICES

CLERK OF THE PEACE

William H. Prettyman, Jr.
R. D.
Georgetown, Del. 19947

Lawrence E. Carey
Millsboro, Del. 19946

Oscar G. Vickers

REGISTER OF WILLS

Richard M. Clendaniel
Lincoln, Del. 19960
856-7701 Ext. 220 (Bus.)
422-4611 (Res.)

Victor R. Adams
Bridgeville, Del. 19933

R. M. Clendaniel

RECORDER OF DEEDS

James H. Baxter
Georgetown, Del. 19947
856-2779

Harvey Donovan
Georgetown, Del. 19947

James H. Baxter

SHERIFF

Earl M. Steele
R.D.
Georgetown, Del. 19947

Marvin Marvel
Milton, Del. 19968

Edward Conaway

AS PUBLISHED BY THE WILMINGTON MORNING NEWS
September 15, 1970

AMERICAN PARTY

<u>OFFICE</u>	<u>CANDIDATE</u>
U. S. Senate	Donald G. Gies
U. S. House	Walter J. Hoey
State Treasurer	David P. Hitchcock

STATE SENATE

4th District	LeRoy B. Jones
11th District	John D. Dow

STATE HOUSE OF REPRESENTATIVES

7th Rep. District	R. M. Sullivan
9th Rep. District	Frank S. Modzelewski
13th Rep. District	Aubrey J. Cox
15th Rep. District	Grayson P. Beaver
17th Rep. District	William E. Bryan
19th Rep. District	Harry B. Smith
21st Rep. District	James I. Riggs
22nd Rep. District	Helen Nock
27th Rep. District	Walter Erhart
32d Rep. District	Wilbur R. Myers
35th Rep. District	John H. Annett
36th Rep. District	Charles E. Robertson
37th Rep. District	Whaley Jake Jones

NEW CASTLE COUNTY COUNCIL

2d Councilmanic District	Robert G. LoPresti
4th Councilmanic District	Kenneth A. Horner
6th Councilmanic District	Gilbert J. Cavender

NEW CASTLE COUNTY ROW OFFICES

Sheriff	Harry L. Jacobs
Register of Wills	Purnell T. Jones

COMPARE THE CANDIDATES



JOHN F. LYNCH JR.

AGE
39

EMPLOYED BY
E I DUPONT

WIFE
EMMA JEAN

CHILDREN
JOHN & JENNY BOTH IN PUBLIC SCHOOL

RESIDENT OF DISTRICT
11 YEARS

INVOLVEMENTS

DEMOCRATIC COMMITTEE 23rd
DISTRICT - 2 YEARS

BROOKHAVEN CIVIC ASSOCIATION
11 YEARS, PRESIDENT 4TH TERM

CITIZENS LEGISLATIVE COUNCIL
OF NEW CASTLE COUNTY

CHAIRMAN OF DIRECTORS LEVEL
CAC AREA III

SUPERINTENDANTS LEVEL CAC
AREA III

MARY C I WILLIAMS HOME AND SCHOOL
ASSOCIATION PRESIDENT

MARY C I WILLIAMS CAC

MEDILL PTA

CYO ADVISOR ST JOHNS - HOLY ANGELS

PAST MEMBER PARISH COUNCIL
ST JOHNS - HOLY ANGELS

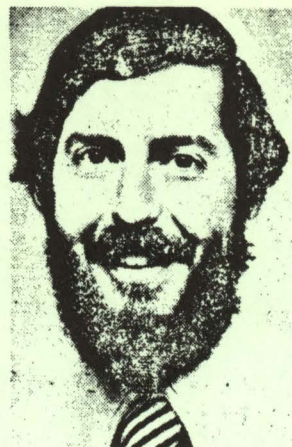

VINCENT P. MECONI

AGE
29

EMPLOYED BY
STATE COURTS

WIFE
SHARON

CHILDREN
NONE

RESIDENT OF DISTRICT
16 MONTHS

INVOLVEMENTS

DEMOCRATIC COMMITTEE 23rd
DISTRICT - 8 MONTHS

HERITAGE/GRENDON FARMS CIVIC
ASSOCIATION - VICE PRESIDENT

BOARD OF DIRECTORS - TILTON
TERRACE NURSING HOME

BY COMPARISON YOU CAN SEE THAT JOHN LYNCH IS A MAN INVOLVED AND INTERESTED
IN HIS COMMUNITY

VOTE LYNCH SEP 6

JOHN F. LYNCH, JR.

DEMOCRATIC CANDIDATE 23rd REPRESENTATIVE DISTRICT

"He's Involved"

DEAR NEIGHBOR;

I HOPE YOU WILL TAKE THE TIME TO READ WHY I FEEL SO STRONGLY ABOUT VOTING FOR JOHN LYNCH, DEMOCRATIC CANDIDATE FOR REPRESENTATIVE OF THE 23RD DISTRICT. HE HELPED ME WITH A PROBLEM IN OBTAINING INFORMATION ABOUT SERVICES FOR SENIOR CITIZENS. JOHN IS THE CANDIDATE WHO RECOGNIZES THE PROBLEMS OF SENIOR CITIZENS.

JOHN LYNCH; AN ACTIVE RESIDENT OF THE 23RD DISTRICT FOR THE PAST ELEVEN YEARS, KNOWS THE NEEDS OF THIS DISTRICT.

JOHN LYNCH IS INTERESTED IN ELIMINATING DUPLICATION OF SERVICES IN OUR STATE AGENCIES, WHICH WASTES OUR TAX DOLLARS. OUR APATHY HAS ALLOWED THIS WASTE TO CONTINUE TOO LONG. VOTING IN THE PRIMARY ON SEPTEMBER 6TH; FOR JOHN LYNCH TO REPRESENT OUR DISTRICT, CAN HELP BRING US HONEST RETURNS ON OUR TAX DOLLARS, WHILE PROVIDING THE SERVICES OUR DISTRICT NEEDS AND DESERVES.

SINCERELY,

Clarence Hartis

CLARENCE HARTIS
712 8TH AVENUE
MILLCREEK



VOTE LYNCH

Paid for by the Committee to Elect John F Lynch Jr - Mary Ann Maloy - Campaign Manager
For information - 738-9071

SHORT DOLLAR

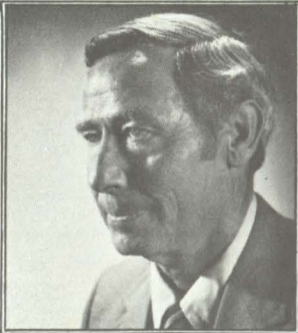

SHORT DOLLAR

\$10,000,000

\$10,000,000

\$10,000,000

\$10,000,000

TEN
MILLION
DOLLARS
In Tax Savings

TEN
MILLION
DOLLARS
In Tax Savings

Robert A. SHORT
Insurance Commissioner

Robert A. SHORT
Insurance Commissioner

\$10,000,000

SHORT DOLLAR

\$10,000,000

Robert A. SHORT Insurance Commissioner

has protected your interests and saved you more than ten million tax dollars. Here's why the SHORT dollar is a long one:

- Bob Short has held the line on your insurance costs--no rate increases on general insurance this year and no auto rate increases since 1971. Delaware's rates are 30% lower than those of nearby states!
- He established a highly-successful self-insurance program for the State of Delaware which has saved Delaware taxpayers millions of dollars alone!

- Bob Short has lowered the cost of fire insurance to Delawareans!
- He has disapproved countless insurance company proposals for higher premiums.
- His rejection of rates for farms and farm vehicles saves Delaware farmers about \$70,000 a year.

Paid for by the
Robert A. Short Campaign Committee

- He has consolidated purchasing of all insurance and bonds for the state, obtaining much lower rates through competitive bidding.
- He conceived a group life insurance package for state employees which saves them about half the cost of conventional insurance.
- He established a rate ceiling on credit insurance, lowering the premiums most institutions were charging the public.

Re-elect Robert A. SHORT Insurance Commissioner

METRIFICATION SLIDE - GUIDE

TURN

YOU ARE
COMPUTING

ENGLISH TO METRIC TO ENGLISH

Gallons
Liters

Inches
Centimeters

Pounds
Kilograms

Feet
Meters

Square Inches
Square Centimeters

Miles
Kilometers

THE METRIC SYSTEM IS SIX BASIC UNITS

Length = Meter
Mass = Kilogram
Time = Second

Current = Ampere
Temperature = Celsius
Lumination = Candela

Sub units originate from the basic units. Square meters designate area. Velocity is expressed in meters per second.

PHILIP "Bud" TUTHILL

Candidate for Representative



For All The People
In The 33rd District



DECIMAL AND METRIC EQUIVALENTS OF FRACTIONS

FRACTION	DECIMAL	METRIC	FRACTION	DECIMAL	METRIC
1/64	.015625	.39688	33/64	.5156	13.09688
1/32	.03125	.79375	17/32	.5312	13.49375
3/64	.046875	1.19063	35/64	.5468	13.89063
1/16	.0625	1.58750	9/16	.5625	14.28750
5/62	.078125	1.98438	37/64	.5781	14.68438
3/32	.09375	2.38125	19/32	.5937	15.08125
7/64	.109375	2.77813	39/64	.6093	15.47813
1/8	.125	3.17500	5/8	.625	15.87500
9/64	.140625	3.57188	41/64	.6406	16.27188
5/32	.15625	3.9687	21/32	.6562	16.66875
11/64	.171875	4.36563	43/64	.6718	17.06563
3/16	.1875	4.76250	11/16	.6875	17.46250
13/64	.203125	5.15938	45/64	.7031	17.85938
7/32	.21875	5.55625	23/32	.7187	18.25625
15/64	.234375	5.95313	47/64	.7343	18.65313
1/4	.25	6.35000	3/4	.75	19.05000
17/64	.2656	6.74688	49/64	.7656	19.44688
9/32	.2812	7.14375	25/32	.7812	19.84375
19/64	.2968	7.54063	51/64	.7968	20.24063
5/16	.3125	7.93750	13/16	.8125	20.63750
21/64	.3281	8.33438	53/64	.8281	21.03438
11/32	.3437	8.73125	27/32	.8437	21.43125
23/64	.3593	9.12813	55/64	.8593	21.8281
3/8	.375	9.52500	7/8	.875	22.22500
25/64	.3906	9.92188	57/64	.8906	22.62188
13/32	.4062	10.31875	29/32	.9062	23.01875
27/64	.4218	10.71563	59/64	.9218	23.41563
7/16	.4375	11.11250	15/16	.9375	23.81250
29/64	.4531	11.50938	61/64	.9531	24.20938
15/32	.4687	11.90625	31/32	.9687	24.60625
31/64	.4843	12.30313	63/64	.9843	25.00313
1/2	.5	12.70000	1	1.0000	25.40000

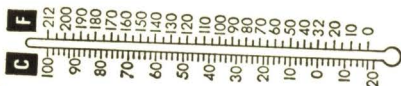

COMMON MEASUREMENT COMPARISON

	WHEN YOU KNOW:	YOU CAN FIND:	IF YOU MULTIPLY BY:
LENGTH	inches	millimeters	25.
	feet	centimeters	30.
	yards	meters	0.9
	miles	kilometers	1.6
	millimeters	inches	0.04
	centimeters	inches	0.4
	meters	yards	1.1
kilometers	miles	0.6	
AREA	square inches	square centimeters	6.5
	square feet	square meters	0.09
	square yards	square meters	0.8
	square miles	square kilometers	2.6
	acres	square hectometers (hectares)	0.4
	square centimeters	square inches	0.16
	square meters	square yards	1.2
square kilometers	square miles	0.4	
square hectometers (hectares)	acres	2.5	
MASS	ounces	grams	28
	pounds	kilograms	0.45
	short tons	megagrams (metric tons)	0.9
	grams	ounces	0.035
	kilograms	pounds	2.2
	megagrams (metric tons)	short tons	1.1
LIQUID VOLUME	ounces	milliliters	30
	pints	liters	0.47
	quarts	liters	0.95
	gallons	liters	3.8
	milliliters	ounces	0.034
	liters	pints	2.1
	liters	quarts	1.06
	liters	gallons	0.26
TEMPERATURE	degrees Fahrenheit	degrees Celsius	5/9 (after subtracting 32)
	degrees Celsius	degrees Fahrenheit	9/5 (then add 32)

Philip Wickham Tuthill

Philip Wickham Tuthill (aka Poppy, Phil, or Bud), 89

BOWERS BEACH - Philip Wickham Tuthill (aka Poppy, Phil, or Bud), died peacefully in his home, Monday, Nov. 10, 2008. He was 89. Mr. Tuthill was born March 4, 1919 in Mattituck, N.Y., to the late Philip R. Tuthill and Helen Wilcox. He served in the United States Army Air Corp from 1941 to 1945. In civilian life, Mr. Tuthill engaged in a broad range of commercial and civic activities. In addition to his primary vocation of farming, he was also at times a school teacher, a sanitation engineer, an elected public official, political gadfly, and longtime conscience of the Kent County Levy Court. For his civic efforts, Mr. Tuthill was recently awarded the Kent County Medal for Meritorious Service by Levy Court. Beginning in the late 1960s, he served two terms as the Mayor of Bowers Beach. As mayor, Mr. Tuthill established a close working relationship with the US Corps of Engineers to provide beach protection. In the 1970s, he ran unsuccessfully against Ruth Ann Minner for the 33rd District. He was a very proud member of the Kent County Regional Planning Commission. He was a past Elder of the Dover Presbyterian Church, a onetime member and treasurer of Saxton United Methodist Church, a member of the Farm Bureau, co-founder of the Frederica Senior Center, a lifetime member and treasurer of the Bowers Beach Fire Company, and member and elected official of the Murderkill Lions Club. With his wife, he worked at the State Fair as a member of the Grange and enjoyed square dancing. In his later years, Mr. Tuthill took classes at the University of Delaware and had accumulated credits sufficient for a Masters degree in history and political science. At the state and national level, Mr. Tuthill was a charter member of Common Cause, always kept a copy of the U.S. Constitution nearby, and read County and State Code Books in his spare time. Although he was a lifetime member of the Republican Party, he often said, in amazement, that his best friends happened to be Democrats. Philip Wickham Tuthill was preceded in death by his wife, Beverley Deane Osborne Tuthill in 1997, and his son, Ira R. Tuthill, in 1980. He is survived by his brother, S. Calvin Tuthill, of Bowers Beach; his children, Suzanne Tuthill, of Wilmington, Emily Tuthill Best Cramer, of Bowers Beach, Eileen Tuthill Howell, of Camden, Seth E. Tuthill, of Elizabethtown, Pa., and Penny Vlach, of Dover; eleven grandchildren; three great-grandchildren; two nieces; and two nephews. Funeral services will be held 1 p.m. Saturday, Nov. 15, 2008, at the Presbyterian Church of Dover, 54 S. State Street, Dover. Friends may call from 6 to 8 p.m. Friday evening at Torbert Funeral Chapel South, 1145 E. Lebanon Road (Rt. 10), Dover. Burial will be in The Old Presbyterian Cemetery, Dover. In lieu of flowers, Mr. Tuthill requested donations be made to the Beverley O. Tuthill Scholarship Fund, The Round Table Club of Wyoming/Camden, c/o Treasurer, 67 Cantwell Drive, Dover, DE 19904; or the Ira R. Tuthill Memorial Fund, Presbyterian Church of Dover, 54 S. State Street, Dover, DE 19901-7312. Letters of condolence may be sent, and guestbook signed at www.torbertfuneral.com.

Published in NewsZapDE on Nov. 12, 2008