A Springtime Tradition in Newark

SAT., U.D. DETAILS, PAGE 8.

NEWARK POST

❖ Greater Newark's Hometown Newspaper Since 1910 ❖

87th Year, Issue 13 © 1997 April 18, 1997 Newark, Del. • 50¢

THIS WEEK

IN SPORTS

NEWARK AND ST. MARK'S TIE IN HEART-STOPPER. 21

IN LIFESTYLE

STARTING ALL OVER AGAIN. 8

IN THE NEWS

ANY SHELTER IN A STORM? 3

NEWARK HOMES ON ANNUAL HOUSE TOUR. 4

INDEX

NEWS	1-5
POLICE BLOTTER	2
OPINION	6
LIFESTYLE	8
THE ARTS	9
DIVERSIONS	10
CROSSWORD PUZZLE	11
PEOPLENEWS	16-20
SPORTS	21-24
OBITUARIES	25-27
CLASSIFIEDS	28-36

GHS working on security problems

By MARY E. PETZAK

NEWARK POST STAFF WRITER

WHERE THERE'S SMOKE there's usually fire. However, Principal Robert Anderson said recent problems with security and fires at Glasgow High School are not what they seem.

"These two issues are not related to each other," said Anderson, in response to a question about numerous fire calls and accusations of lax security.

"We've had three or four situations, trash can kind of fires, where a piece of burning paper is thrown in the trash and we called the fire department," Anderson said.

Anderson noted that the fires in question were out before the fire company came and the fire call was only done as a precaution. He did not say exactly how or where the fires started but insisted they were not a security issue.

According to student Susan Campbell, unmonitored students leave class and even walk off the school grounds without being challenged by school staff or the guards.

"Every day during second lunch I see the same group of students sitting in the back hallway accompanied by a certain hall monitor while students slip out the back door," said Campbell in a recent article in the school paper. "For a whole lunch period he sits down and gossips with students."

When asked about this claim, Anderson said that "some of the guards are very young guys and gals" and they get friendly and talk with the students when they shouldn't.

"I've met with the guards since the article came out and told them they shouldn't be talking to students so much," said Anderson. "In this instance they should send the students back to lunch when they find them in the hall at that time."

Although Anderson pointed out that the article was only one student's opinion, he admitted that Campbell was not alone. "Some students, faculty and administrators agree with the opinion," said Anderson. "Some don't."

Anderson also said that guards have allowed students to sit with them while the guards eat their lunches after students at sixth period. "Some situations we need to work on and are working on," Anderson said. "The guards shouldn't have the students sitting

See GHS, 12 ▶

NEWARK POST STAFF PHOTO BY KELLY BENNETT

Harold Godwin, Thomas Wampler and George J. Clifton were sworn in for their new terms as city councilmembers on Tuesday night by Newark Mayor Ronald Gardner.

Godwin named Deputy Mayor for third time

HAROLD GODWIN, recently re-elected as city councilman in District 1, was chosen Deputy Mayor by other council members for the third year in a row.

Prior to the vote for Deputy Mayor, Godwin, incumbent Thomas Wampler from District 4, and newcomer George J. Clifton from District 2, were sworn in during a brief ceremony at council's annual organizational meeting on Tuesday.

Clifton became a member of council by default after Irene Zych, a city council member since 1992, decided not to run again.

A resident of Newark since 1992, Clifton indicated several issues as reasons to serve on city council, including traffic, seniors and rentals. "A lot of people, not only seniors, feel that rental properties are closing in and there's nothing they can do about it," said Clifton.

Employed by Kirkwood Auto Center, Clifton also serves on Newark's Memorial Day Parade Committee and on the board of directors of the Delaware Dance Company. He is an advisor to the Association of Retarded Citizens of Delaware, and includes scouting, antique automobiles, and stampcollecting among his community interests.

He and his wife, Linda, reside in Stafford and have four grown children.

Councilwoman Nancy Turner said she has a lot of confidence in Clifton's abilities. "He is an avid volunteer and he started off with a big bang," referring to Clifton's assistance at the recent Citizens Against Traffic barbecue.

Godwin said he is looking forward to "rolling up his sleeves" and getting to work on issues such as traffic, water, bikeways and sidewalks. He described the Newark City Council as a "good group."

DART studies change

A HEARING to comment on proposed changes in 19 DART bus schedules – only three of which travel in the Newark area – drew a small but vocal group in Newark on Tuesday night.

DART officials, who said a hearing earlier in the day in Wilmington drew significantly more persons, fielded multiple questions from the handful of local attendees.

Lorene Athey who works for the county, said her husband occasionally commutes on the Route 34 which runs from Newark to the Christiana Mall.

Although there are plans to elimi-

See DART, 14 ▶

Haven for illegal parking cleared

CHARLIE MOONEY said he sometimes fears for the future of America when he sees the way university students park their cars.

"My company spent two days – all day – towing cars out of the Colorado Ski Company lot," said the manager of American Towing recently. "When we went back after clearing the lot, others had already parked there. That's stupidity!"

Mooney said the closed business and lot on North College Avenue had become a haven for wrecked and illegally-parked cars as well as vandals.

See TOWING, 13 ▶

Can we help?

Offices: The paper's offices are located conveniently in the Robscott Building, 153 E. Chestnut Hill Rd., Newark, DE 19713. Office hours are 8:30 a.m. to 5 p.m. weekdays.

Phone: (302) 737-0724

Facsimile: (302) 737-9019

e-mail: newpost@dca.net

On the Internet: http://ncbl.com/post/

To subscribe: Call 737-0724 or 1-800-220-3311. Cost is $15.95 per year to New Castle County addresses. To begin a subscription, simply call.

To place a classified: Call 1-800-220-1230

To place a display ad: Call 737-0724.

THE STAFF of the *Newark Post* is anxious to assist readers and advertisers. Reporters, writers, editors and salespeople can be contacted as listed below:

James B. Streit, Jr. is the publisher of the *Newark Post*. He sets policies and manages all departments in the Newark office. Call him at **737-0724**.

Mary E. Petzak is the associate editor. She reports on government, education and police news. She can be contacted at **737-0724**.

Marty Valania prepares the sports pages of this newspaper. The sports editor is seldom in the office, however, he checks in frequently. Leave messages for Marty at **737-0724**.

Kelly Bennett is the Newark Post's staff photographer and production editor. Among his assignments is coordinating the entire staff's work and assembling it onto the news pages each week. Call him at **737-0724**.

Julia R. Sampson is the office manager and editorial assistant who processes most press releases. She prepares obituaries and the Diversions calendar. Julia also writes feature and news stories. Contact her at **737-0724**.

Phil Toman has been the paper's arts editor since 1969. Well-known in the arts community, he writes his weekly column from his Newark home. Leave messages for him at **737-0724**.

Other contributing writers include Jack Bartley, Elbert Chance, Marvin Hummel, Ruth M. Kelly, Patricia A. Koly, James McLaren and Shirley Tarrant. Leave messages for them at **737-0724**.

Interns this spring session include Amy Sims, of the University of Delaware, and photographer Christine Fuller. Leave messages for them at **737-0724**.

Tina Winmill is the *Newark Post*'s advertising director and manages the local sales team. She can be reached at **1-800-220-3311**.

Kim Brady sells advertising in the downtown and greater Newark area. Contact her at **737-0724**.

Jim Galoff services advertising clients in the south Newark, Bear, Glasgow and Routes 40/13 area. Call him at **737-0724**.

Linda Streit is the advertising assistant. She can assist callers with questions about advertising rates, policies and deadlines. Call her at **737-0724**.

Other advertising reps include Demps Brawley, Julie Heffner, Kay P. McGlothlin, Reneé Quietmeyer, Jerry Rutt and Kim Spencer. Bonnie Lietwiler is the classifieds advertising manager. Her staff includes Kathy Beckley, Chris Bragg, Adriane Dower and Jacque Minton.

Our circulation manager is Bill Sims. **Abby Johnson**, left, handles *Newark Post* subscriptions. Call her at **1-800-220-3311**.

The Newark Post is published Friday by Chesapeake Publishing Corporation. News and local sales offices are located in the Robscott Building, 153 E. Chestnut Hill Rd., Newark, DE 19713.

It is the policy of the Newark Post not to withhold from the public those items of information which are a matter of public record. All advertising and news are accepted and printed only at the sole discretion of the publisher.

Readers are encouraged to use the Opinion Page to speak their minds. Please remember: Letters should be thought provoking and concise. Letters deemed libelous will not be printed. We reserve the right to edit for clarity. Writers must include a telephone number so that letters can be verified before publication. The Newark Post is a proud member of the Maryland-Delaware-D.C. Press Association, the National Newspaper Association and the Newark Business Association.

NNA

Maryland-Delaware-D.C. Press Association

POSTMASTER: Send address changes to: *Newark Post*, 153 East Chestnut Hill Road, Newark, DE 19713. Periodicals postage paid at Newark, Del., and additional offices.

■ *Police Blotter is compiled each week from the files of the Newark Police Department, the New Castle County Police Department and the Delaware State Police by staff writer Mary Petzak.*

Burglary at residence

Sometime between 10 p.m. on April 11 and 2:15 a.m. on April 12 unknown persons walked into a home on New London Road through an unsecured back door. Police said an undisclosed amount of cash was taken. No one was home at the time.

Sandwich shop entered

Newark police report that sometime between 9 p.m. on April 12 and 8:50 a.m. on April 13 unknown persons entered Samiches in College Square shopping center and took an undisclosed amount of cash from the register. The rear door was damaged during the entry. Police are investigating.

Leasing vehicles damaged

Sometime between April 11 at 6 p.m., and April 12 at 9:30 a.m. unknown persons damaged two rental vehicles at Enterprise Leasing in Newark Shopping Center. Police said the windshields were broken with other damage to the bodywork.

Burglary as residents slept

Police were notified of a burglary that took place on April 11 around 5:30 a.m. at a residence on Connell Circle in Westfield. A woman and her two sons were asleep in the house when the 18-year-old daughter entered and went to bed. One of the occupants heard the back door slam and went to investigate. An unsecured kitchen window was found open. Sometime later the daughter's purse was found to be missing. The unknown suspect apparently left by the back door after taking the purse. Police are investigating.

Arrest for abusive language

On April 2 around 10:55 p.m. Newark Police arrested a 21-year-old man at the Newark Shopping Center for using loud, abusive language and refusing to comply with a police order to desist. The incident occurred while police were investigating another matter during which a large crowd had gathered in the center.

Man beaten at WaWa

On April 6 around 7:30 p.m. a Bear man was dragged from his car and beaten by five men who fled after discovering the man did not have any money. The incident occurred when the 34-year-old man drove behind the WaWa at Salem Church Road on Route 40. The victim, who was dragged out of his vehicle, was treated for cuts and bruises at Christiana Medical Center.

Services held for shooting victim

Services were held this week for a Glasgow man who was killed in a shooting at the Amtrak shops in Wilmington.

The funeral for John M. Jensen was attended by 350 people, including U.S. Sen. Joseph Biden and Amtrak President Thomas Downs.

An Amtrak machinist known as the "pigeon man" because he talked to the birds fatally shot Jensen and wounded two other workers last week before police shot him to death.

About 70 employees were on duty at the locomotive repair shop when shots rang out at about 7:40 a.m.

"All of a sudden, guys started running past me, yelling to get out of here," said Riley, president of the Transportation Workers Union of America Railroad Division 2015.

"Then I heard, 'Pow, pow.' The whole shop was running outside. Herr was heading toward the front of the shop, shooting randomly," Riley said.

Two police officers found Herr climbing to an elevated catwalk above the engine repair shop. One officer shot and killed him when Herr pointed a gun at the officers, Police Chief Michael Boykin said. Herr fell 25 feet to the shop floor.

Workers ran screaming from the repair shop as Richard D. Herr fired at least 15 shots from a 9 mm handgun. Herr also had a .38-caliber handgun, Boykin said, but he did not fire at police.

Jensen, a well-liked foreman at the Amtrak shop, as well as others had complained that Herr could be dangerous.

"This guy, he'd talk to the walls. He'd apparently talk to the sky. He wasn't stable," said union official James Riley. "He must have snapped."

Herr, 40, fatally shot Jensen, 41, and wounded another foreman, Jonathan Fedora, 38, and electrician John Morrison Jr., 34. Both were hospitalized with multiple gunshot wounds. Fedora was in stable condition. Morrison, who lives in the Newark area, was later released.

Jensen was survived by his wife Bonnie and daughter, Virginia.

Hit & run driver sought

Delaware Crimestoppers is seeking information about an accident in which a woman was injured at approximately 10 a.m. on Jan. 30, 1997, 1/2 mile north of the Lums Pond exit on Route 896. During the incident, the woman driver was run off the road, causing her car to roll over several times.

The person who ran her off the road, possibly with a truck, left the scene. The woman also thanks those who stayed with her until paramedics arrived. Anyone with information should call 1-800-TIP-3333.

Charges possible in break-in

State police said on Wednesday that they have possible suspects in a break-in at the Robscott Building on East Chestnut Hill Road.

At least five businesses in the building, including the Newark Post, had damage or items taken during the incident on April 13 sometime between 8 a.m. and 6:30 p.m. Police would not confirm that a Polaroid camera owned by one of the businesses was used by the suspects to photograph themselves.

However, state police information officer David Thomas said they have identified possible suspects.

Information roadblock produces results

Newark Police officers from a Special Operations Unit manned a road block on Main Street on April 11 from 10:30 p.m. to 12:30 a.m. According to police, the purpose of the activity was to provide citizens with information about Newark;s laws in regard to cruising the area in motor vehicles, noise from vehicles or buildings, skateboarding, and loitering.

Over 250 cars were stopped and drivers given a brochure with details of the ordinances and their penalties. One driver also was issued a citation for a traffic violation.

Alcohol involved in fatal crash

A head-on collision in the northbound lanes of Interstate 95 claimed the life of a Chester, Pa., woman and left two other people hospitalized, state police said.

Gia Barcus, 27, of Newark, was driving south in the northbound lanes of I-95 about 2:30 a.m. on April 9, when she crashed into a car driven by Anna Dawson, 34, of Chester.

A passenger in Dawson's car, Gloria Walker, 40, also of Chester, died shortly after the accident from multiple injuries. Dawson was discharged after treatment at Christiana Hospital.

As of April 16, Barcus remained hospitalized in fair condition with head injures. Police alleged that Barcus had been drinking alcohol.

GrassRoots
handcrafts
ANNUAL ANNIVERSARY SALE
Friday, April 4 - Sunday, April 20
20% Off
all regularly priced merchandise
Bring this coupon & receive an additional 5% off
(Not combined with any other offer)
We've Moved!
93 E. Main St.
Newark, DE
302-453-9751
Three Locations:
3618 Concord Pike
Wilmington, DE
302-477-0403
871 E. Baltimore Pike
Kennett Square, PA
610-444-8684

The Delaware Dance Company
invites you to share the enchantment of
a world premiere ballet performance
featuring the music of
Englebert Humperdinck's beloved opera,
adapted and conducted by
Stefan Kozinski.
Accompanied by live orchestra and the
Kimball Grand Theatre Organ.
Hansel and Gretel
April 19 - 2 & 7pm April 20 - 2pm
John Dickinson High School Theatre
Tickets on sale now! $18/$16/$13
(302) 738-2023
Gingerbread Luncheons - $4
April 19 & 20 - 12:30pm
VISA/MasterCard/Discover accepted

Any shelter in a storm?

By MARY E. PETZAK

NEWARK POST STAFF WRITER

Joe Tomeo thought getting a bus shelter at an extremely busy and exposed intersection on Route 40 would be merely a matter of talking to the right people.

He was right, but it was more like talking and talking.

After months of meetings and telephone calls, DART/First State finally has agreed to expedite an improvement that appeared commonsense to Tomeo.

"I retired to Waterford looking for peace and tranquility," said Tomeo. "But so far, it is anything but!"

Tomeo wanted "DART or the Department of Transportation or whoever is in charge" to put a covered bus shelter on the south side of Route 40 opposite Brookmont Farms.

"I also went to a couple of these traffic symposiums they're having and talked to (state representative) Vince Lofink's office," explained Tomeo. "You pretty much have to hold their feet to the fire to get a bus shelter, apparently."

Tomeo said that despite his interest, he was not asking DART or DelDOT to do anything for him personally. "One DART official told me, 'if we (put in a shelter) for you, 'we have to do it for everyone,'" said Tomeo. "I told them that women need a well-lit, safe bus stop."

According to DelDOT spokesperson Alan Davis, Delaware Transit Corp. has agreed to build the shelter by May. "It will be the standard Plexiglas model you see everywhere else in New Castle County," said Davis, although it will not be lighted.

The covered bus stop will be the first one along Route 40 where others are planned in the future. "We're just trying to provide shelters at high-use locations right now," explained Davis.

And what about sidewalks? "How do people get to the bus stops without driving out onto Route 40 anyhow?" asked Tomeo. "Almost all the developments there are designed that way."

Tomeo said he is tired of seeing women and children crossing and walking along "the stupid highway" to bus stops and other destinations. "I have seen women taking their life in their hands, walking along the shoulders of Route 40 while cement trucks and 18-wheelers go by them," Tomeo said.

A set of steps going up and over the berm between Waterford and the bus stop location would be a partial answer at that location.

"I live in one of the first houses behind the berm and there's a 20-foot slope people have to climb in the mud to reach the bus stop," said Tomeo. "The boulders out there are covered with graffiti, and there are beer bottles and other trash all over (along the beaten path where people walk)."

Tomeo is hopeful that Managed Home Communities, Inc., the management of Waterford, will build the steps to help Waterford residents reach the bus.

However, site manager Trish Edwards said nothing had been decided. She was uncertain if anything at all would be done about access from Waterford to the bus stop.

"It is sad, but the management and owners really don't want anyone's input (unless it is on their agenda)," said Tomeo.

Although Tomeo is concerned about pedestrians, he also cautions that security is an issue. "I wouldn't want a confrontation with some of the people who hang around behind the berm now," said Tomeo, describing it as a "trash-infested den of iniquity" filled with beer drinkers and sexual activity.

"If they make it more accessible, they have to make sure only bus passengers are using it," Tomeo said.

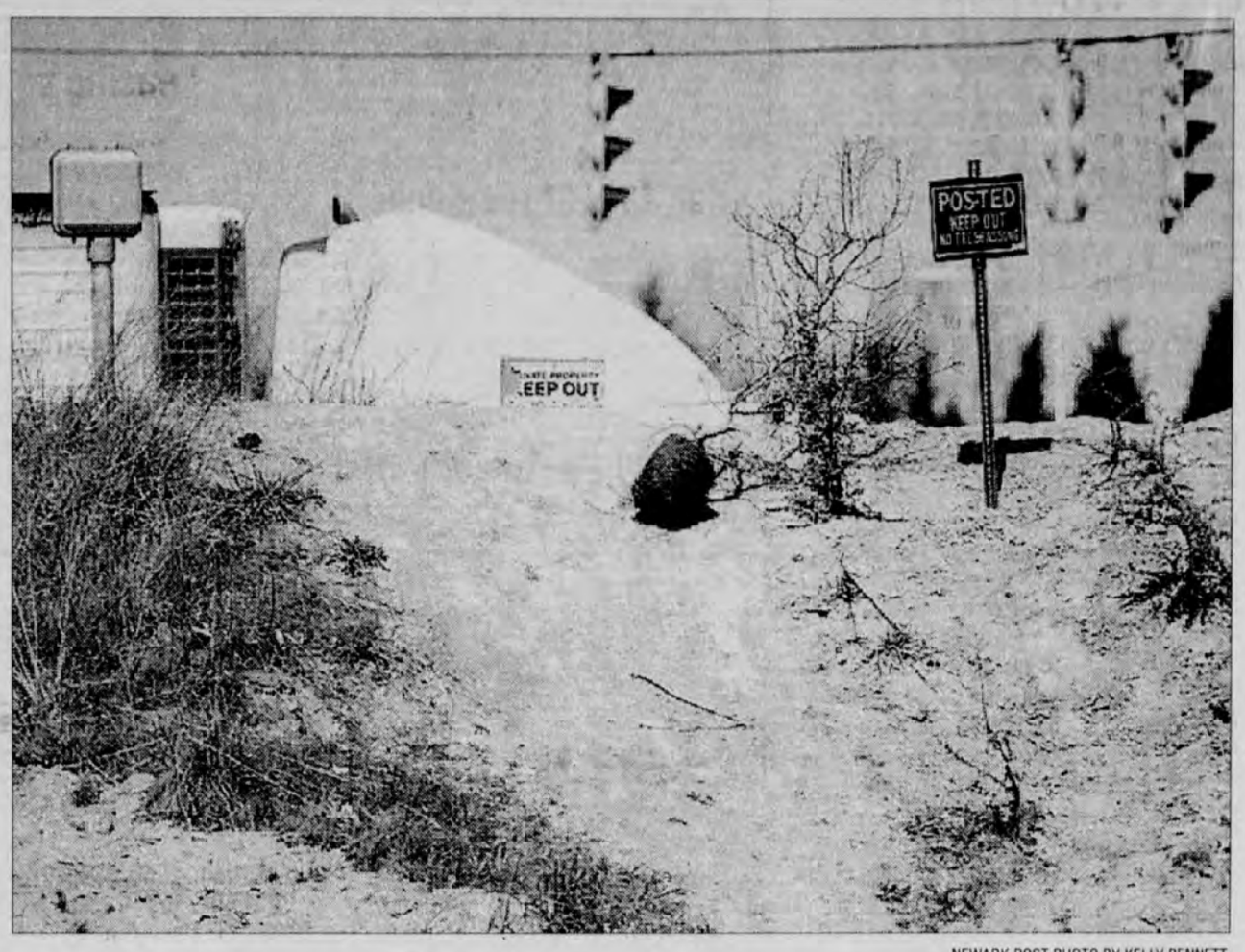

NEWARK POST PHOTO BY KELLY BENNETT

Some commuters face this daunting challenge every morning as they climb over the berm next to Waterford to reach the bus stop at the traffic light opposite Brookmont Farms on Route 40. Tractor trailers idling at the light or whizzing past with other traffic make the experience even more thrilling.

Workshop planned for ped/bike paths

Persons interested in safe bicycle and pedestrian facilities are invited to a workshop for design and planning on April 28 and 29 at the University of Delaware.

According to Professor Jerome Lewis, chairman of the bicycle subcommittee of the Western Newark Traffic Relief Committee, the course will help anyone interested in positive solutions for bike and pedestrian access, as well as conflicts between user groups and motorists. Crash causation and liability issues will also be discussed.

The city of Newark Traffic Committee recently recommended a bike lane for Chapel Street. Lt. Alex von Koch said others are under review by the city and the University of Delaware.

Lewis said planners and engineers who must implement the designs will particularly benefit from the workshop, but government officials, law enforcement officers, safety instructors and private citizens will also find the information useful.

Instructors for the workshop are Dan Burden, executive director of Walkable Communities and former coordinator of Florida DOT's bicycle/pedestrian facilities, and Michael Ronkin, employed by the Oregon DOT for 13 years in construction and multi-modal planning.

Other sponsors include the city of Newark, Delaware Department of Transportation, Wilmington Area Planning Council, Delaware Bicycle Council, and American Planning Association Delaware.

Cost for the course which will be held at Clayton Hall Conference Center on Route 896 is $15 for one day or $25 for two days. Seating is limited and registrations must be received by April 23. For information call Gloria Wilkins at 831-8971.

Early Week Is Special At

Golden Corral

- *Monday Is Kids Night!*
  Kids (12 & under) Eat for..... $1.99
- *Tuesday Is Steak Night!*
  New Thick 1/2 lb. Sirloin Dinner With Garden Side Salad (4:00 p.m. to close).... $4.99
- *Wednesday & Thursday Are 97¢ Steak Nights!*
  Buy a Golden Choice Buffet at Regular Price And Get a New Thick 1/2 lb. Sirloin Dinner for Only 97¢ extra (4:00 p.m. to close)
- *Senior's Golden Hours Savings*
  Monday- Thursday from 3:00 to 5:00 p.m.
  Seniors (60+) Save $1.00 OFF on any entree or the Golden Choice Buffet

golden corral

© 1997 Golden Corral
This offer good for a limited time only at participating restaurants. Not available for take-out.

Rt. 40 Elkton
410-398-1450

Newark homes on annual house tour

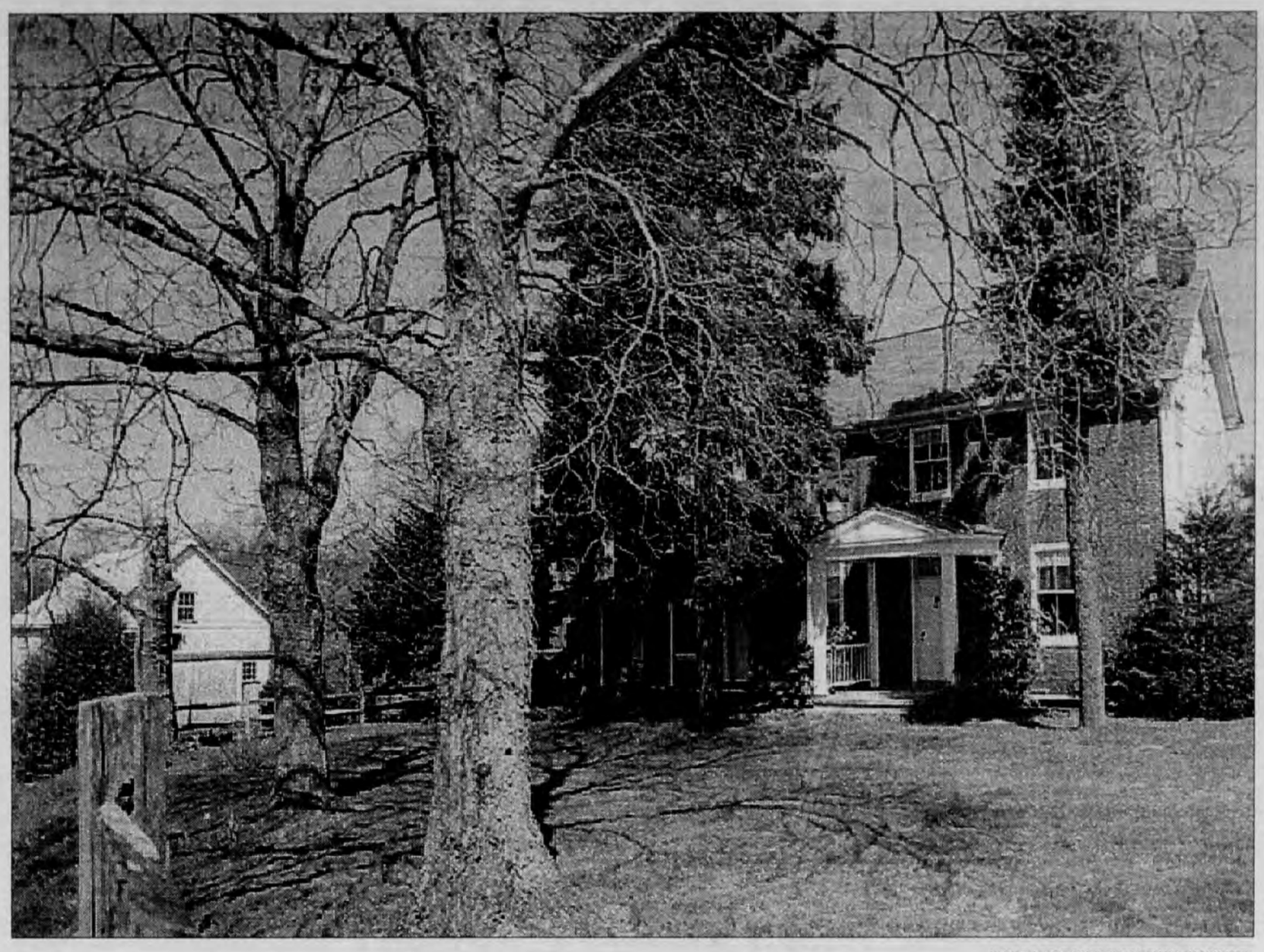

NEWARK POST STAFF PHOTO BY KELLY BENNETT

Known on the National Historic Register as the "Bartley-Tweed Farm," the oldest part of the Red Fox Farm dates from 1798.

Homeowners throughout New Castle County and in Pennsylvania will be welcoming guests next weekend during the 11th annual HRAA House Tour.

Sponsored by alumni from the University of Delaware's College of Human Resources, the tour will feature 13 homes in colonial, contemporary or Georgian styles chosen for their historic interest, updated renovations, and unusual features.

This year, four Newark homes are on the tour with others from Hockessin, Landenburg, Pa., and New Castle.

Merestone House, owned by Harold and Anne Copley at 1610 Yeatman's Mill Rd., Newark, stands on land originally part of William Penn Jr.'s 14,500 acres called Stenning Manor.

Listed on the National Register of Historic Places, the home includes a log portion, circa 1730, that can still be seen on one living room wall and on the southern exterior facade. Two walk-in fireplaces, winding stairs, original hardware and an arched colonnade designed by R. Brognard Okie are also notable.

Reed and Elaine Williams will display Red Fox Farm at 51 Foxden Road, Newark. Known on the National Historic Register as the "Bartley-Tweed Farm," the oldest part of the house dates from 1798.

Tour goers should note that because of construction, the road to the farm must be approached from Polly Drummond Hill Road.

Mel and Ginny Schiavelli's ten-year old ranch home in Covered Bridge Farms will highlight their birdwatching hobby with bird feeders outside and numerous bird prints throughout the house by Charles Harper.

Also on the tour is the nine-year-old traditional Pennsylvania farmhouse of stone, stucco, and cedar exterior owned by Tom and Donna Cox in Autumnwood. An original watercolor of Dr. Cox's childhood home on Paper Mill Road hangs in the home which also features a cathedral stone wall and irregular slate floor in the sunroom.

Other houses on the tour include: a contemporary Tudor on Hamilton Road in Landenberg, Pa.; 700 Walnut Hill Rd.,105 Sawin Lane, and Bon Ayre at 5 Lantern Court, all in Hockessin; and, 30 The Strand, the Janvier Black House at 17 The Strand, 17 East Fifth St., 8 The Strand, and the Armitage Inn at 2 The Strand, all in New Castle.

Ticket/brochures for the tour on Sunday, April 27, noon to 5 p.m., are $10 each. Prior to the day of the tour tickets are available at: Kirk's Flowers in Suburban Plaza, the Dean's Office in Alison Hall on Academy Street, and Bing's Bakery, Main Street, all in Newark; Bertie's Bag in New Castle; Born To Craft in Pike Creek; the Cheese Chalet on Limestone Road; Shields Lumber and the Casual Market Place in Hockessin; and Ninth Street Bookstore in Wilmington.

On the day of the tour, tickets will be available at the Armitage Inn, the Cox home, Shields Lumber, the Casual Marketplace, and the Ninth Street Bookstore.

Proceeds from the tour provide scholarships each year for incoming freshmen of the College of Human Resources. For more information, call 737-1128.

Gas tax on slippery ground

Carper administration officials have told a panel of legislators that tinkering with the governor's proposed gasoline tax increase would hurt plans for stalled transportation projects.

"We would see a delay in projects and some things not being done if the governor's six-year, $712 million transportation plan is not adopted by the legislature," Secretary of Transportation Anne P. Canby said on April 10.

Carper wants to raise the gasoline tax by 4 cents over the next two years to bolster the Transportation Trust Fund.

The GOP proposal would overhaul the entire Transportation Trust Fund - the pot of money that finances state highway work. A key element of the GOP plan is shifting more than $60 million in highway department operational expenses from the money-strapped Trust Fund to the healthier General Fund budget. That would free up additional money in the Trust Fund to pay for needed construction and road repairs.

The governor's proposal would generate about $712 million over the next six years, largely through the gasoline tax hike, raising the vehicle document fee from 2.75 percent to 3 percent and increasing the vehicle registration fee from $20 to $25.

But the governor's proposal is a hard sell.

"For all intents and purposes, the gas tax increase is a dead issue," said Rep. William A. Oberle (R-Beechers Lot) and a member of the bond committee.

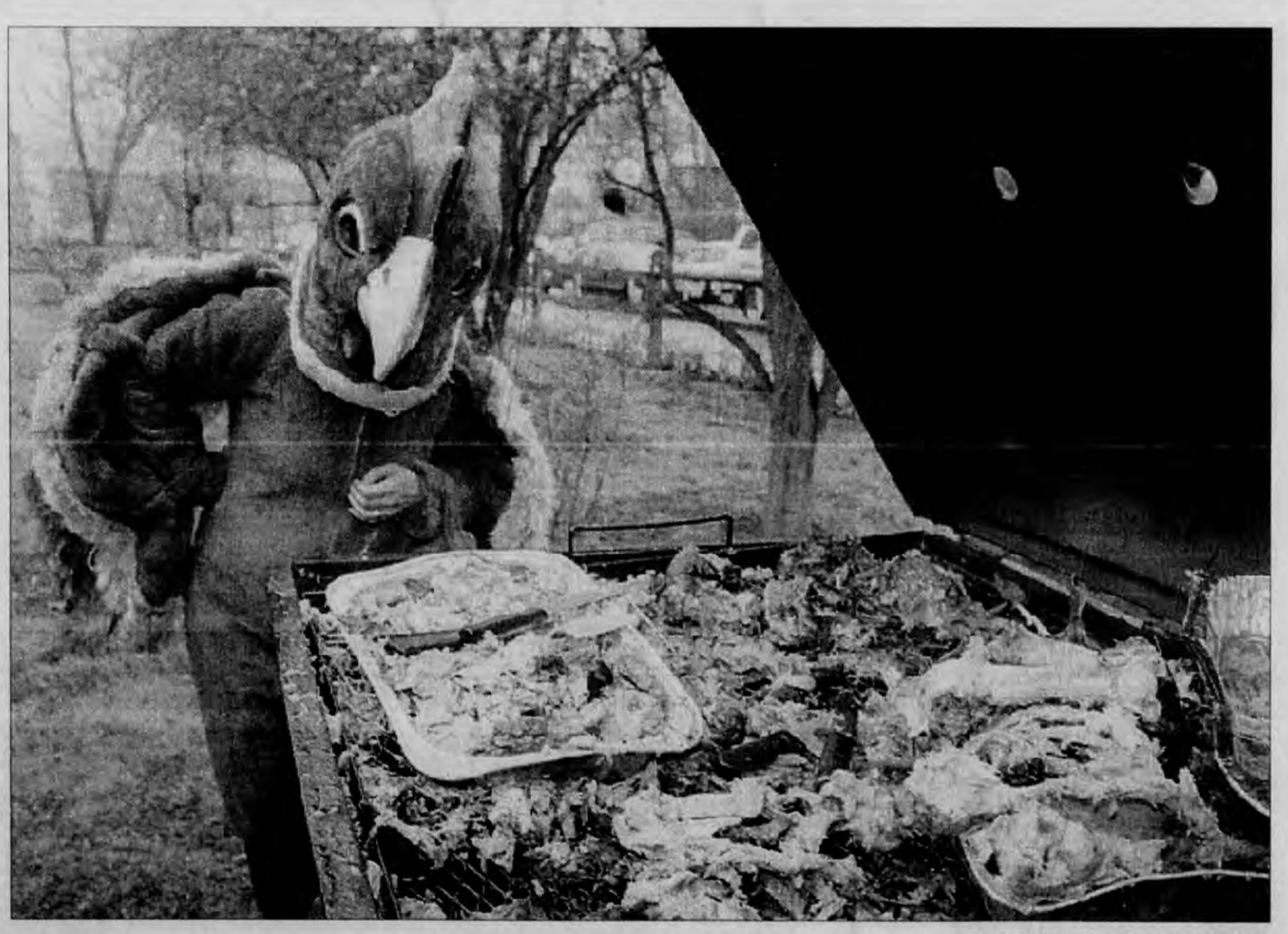

PHOTO SPECIAL TO THE POST BY THOMAS NUTTER

WHY DID THE CHICKEN GO TO THE BARBECUE?

Party animals of all types attended the annual barbecue fundraiser for the Newark Citizens Against Traffic. Volunteers for the Newark C.A.T. organization sold barbecue chicken and pork prepared by Boss Hog Inc. while the Newark Chicken explained why "a chicken cannot cross the road in Newark."
Newark C.A.T. was founded in 1994 to bring attention to interstate truck and commuter traffic around Newark which according to group members poses a hazard to pedestrians, bicyclists and drivers along Routes 896 and 273 in west Newark.

THE HOME DEPOT®

We're your

LAWN AND GARDEN AUTHORITY!

ow Prices are e Beginning™

LAWN CARE!

VIGORO
$7.96 5000 SQ. FT. COVERAGE
PREMIUM LAWN FERTILIZER PLUS WEED CONTROL
- Keeps lawn green while controlling weeds
- Effectively controls Dandelions
- Can be used in any kind of weather
- Feeds up to 5000 square feet

(714345)
15,000 SQ. FT. COVERAGE (714361) $21.87

Scotts $10.44 5000 SQ. FT. COVERAGE
TURF BUILDER PLUS 2®
- Backed by Scotts No-Quibble Guarantee
- Saves times- stops Dandelions & 50 other broadleaf weeds plus gives quick, deep greening
- Consistent feeding & weed control in every granule

(196335)
15,000 SQ. FT. COVERAGE (229369) $28.44

LOFTS $10.48 5 LB.
DELUXE SUN & SHADE PREMIUM LAWN SEED MIXTURE
- Adaptable to full sun & partial shade
- A mixture of turf type perennial rye grass, fine fescue & proprietary bluegrass

4DSSD05 (871909)

LIME CREST $1.66 40 LB.
GRANULAR LIME
- Fertilizer's perfect partner

13904 (928372)

Scotts
DROP & ROTARY/ BROADCAST SPREADERS

		WARRANTY	HOPPER	COVERAGE	DAY IN... DAY OUT!
ROTARY/ BROADCAST	740 (108121)	LIFETIME	PLASTIC	8' SWATH	$36.82
	75450 (327905)	5-YEAR	PLASTIC	8' SWATH	$28.93
DROP	730 (108126)	LIFETIME	PLASTIC	21" SPREAD	$36.82
	75350 (327891)	5-YEAR	PLASTIC	18" SPREAD	$28.93
	7104 (381477)	LIFETIME	METAL	24" SPREAD	$69.92

$7.96 EZ WHIRLYBIRD SPREADER
S20 (327972)

$9.97 HANDYGREEN SPREADER
71133 (159185)

98¢ 40 LB.
TOP SOIL
(270172)

ORGANIC PEAT $1.14 40 LB.
(270245) .....

18"-24"
SPREADING YEW
- Evergreen with dark green, fine textured needles
- Responds well to pruning, tolerates some shade

(516156)
$14.96 Ea.

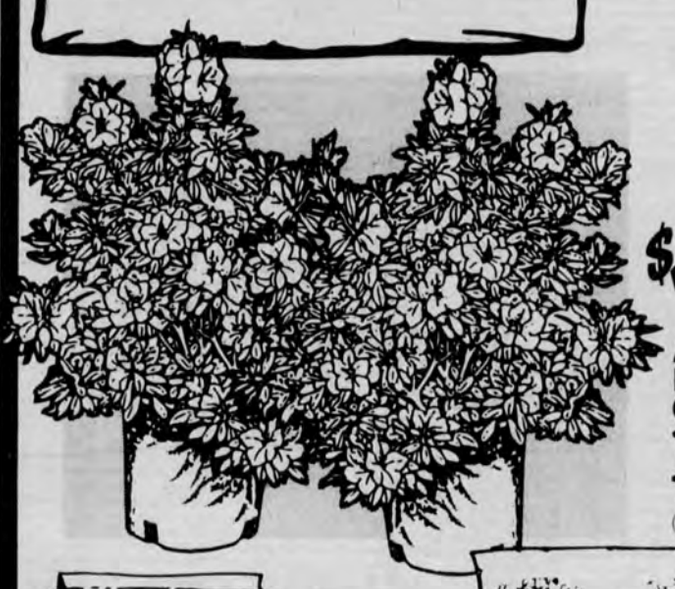

$4.96 Ea.
AZALEA IN 1 GALLON CONTAINERS
- Choose from red, pink or white
- Spectacular s Springtime flowers

(240923)

JUMBO 6-PACK PANSIES
- Plant in sun or shade

(744439)
$1.32 Ea.

$2.94 2 CU. FT.
CEDAR BARK MULCH
- Long lasting
- Insect resistant
- Helps to control weeds

(637548)

$1.78 2 CU. FT.
PINE BARK MULCH
(363944)

3'x50' WEEDBLOCK JUMBO PACK
1040J
(394394) .. $12.84

MURRAY $1.98
20" 5 HP 3-IN-1 REAR BAG MOWER
- Powered by Briggs & Stratton 5 HP Quantum large block engine
- Briggs & Stratton oil and fuel stabilizer included
- E-Z Seal™ integrated mulch plug (no extra parts required)
- E-Z Retract Discharge Wing™, opens for discharging (no tools required)
- Lightweight, compact and balanced for easy maneuvering
- Prime and pull easy start action for quick, easy starts

20455X8 (748333)

Scotts $8.96 Ea.
LONG HANDLE SQUARE POINT SHOVEL
- Good for transferring sandy, light soils
- Rolled step prevents material build-up
- 48" white ash handle for strength

40127 (901465)

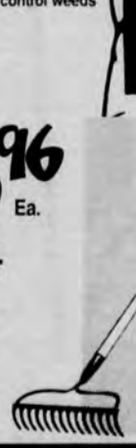

Scotts $7.93 Ea.
14 TINE LONG HANDLE BOW RAKE
- Good for preparing garden soil
- Tempered steel head for durability
- 54" white ash handle for strength

63178 (130016)

WE'RE OPEN EVERY DAY! Mon. - Sat. 6AM - 10PM • Sun. 8AM - 6PM

CHASE CARD VISA MasterCard AMERICAN EXPRESS DISCOVER NOVUS

Prices may vary after April 23, 1997 if there are market variations

CHRISTIANA/NEWARK
(302) 369-6713
On New Churchmans Road between Delaware Technical Community College and Delaware Park; across from Christiana Hospital.

2161 © 1997, HOMER TLC, Inc.

We reserve the right to limit quantities to the amount reasonable for homeowners and our regular contractor customers. It is our policy to run truthful, accurate advertising. In the event of an error, we will make every reasonable effort to accommodate our customers. Details on any product warranties available at store. Key Credit Terms: **APR 18%** in CO, IA, ME, NC and WI, **19.8%** in all other states. **12.48%** APR applies to approved single purchases of $2,000 or more made under the Major Purchase Feature of The Home Depot Consumer Charge Card. Minimum monthly finance charge is **$.50** in IA, ME, WI, **$1.00** in all other states, except none in NC. Any minimum monthly payment shown is an estimate based on purchase price only. Does not include sales tax, insurance charges, or finance charges and may be higher if you have an existing balance or make additional purchases on your account. Subject to credit approval by the Monogram Bank of Georgia.

119 Installation service available in certain areas. Installation provided by independent, licensed plumbers and electricians. Plumbing and electrical license numbers available upon request. (119)

Opinion

EDITORIALS • COLUMNS • PAGES FROM THE PAST • LETTERS

Change good for soul

ON MONDAY NIGHT, April 28, the Newark City Council will reconvene, this time with a new panelist. Jerry Clifton was sworn in this week representing District 2, replacing Irene Zych who did not seek re-election.

"Change is good for the soul" is oft-repeated advice to persons undergoing transition. The expression holds equally true for the city council and all of Newark's municipal government.

There are changes taking place outside city hall, much of which is out of the city's direct control.

The explosion of business along Main Street has created an interesting set of problems. The city is playing a leadership role in efforts to alleviate the parking problem. We're optimistic that this comprehensive approach will be fruitful.

There are rumblings downtown that the lifting of the post-9:30 p.m. parking ban might be legislated. Many are fearful such action will set the stage for the return of "cruising" and serious loitering problems along Main Street. The Newark police cleaned up "Dodge City" and many want it to stay that way.

In this space in the past, we have praised the council, the city manager and staff for their efficient, thoughtful, responsive and customer service-oriented approach to municipal management. The negotiation of the new electric contract in 1996 is a prime example of their foresight. The city manager's tight-fisted fiscal management has earned our praise as well.However, circumstances today may require a loosening of the purse strings.

Already, some merchants and citizens are wondering if the warmer weather will signal a return of teenagers loitering on the Newark Shopping Center lot. If the night parking ban is lifted, more patrol manpower may be needed. The recent string of hold-ups and purse-snatchings has alarmed many and a preventative presence downtown – through foot patrols and possibly even a satellite storefront substation – is a viable response. Simply put, crime is increasing here and it may well be time to invest more in police staffing.

Enforcement of rental and housing codes arose as a prime issue in the city council campaign this month. At present, fees pay only about one-half of the cost of conducting building inspections. The city may need to commit more funds in this area.

There are encouraging signs. One city official voluntarily has taken the lead to help beleaguered volunteers move forward with a market analysis. City manager Carl Luft was quick to endorse committing city funds to help the Newark Business Association contract with a top-rated economic revitalization expert, who will conduct the research. The study is vitally important to all concerned about our downtown; only with timely data can a future course be charted. When the study is done, the city staff may have to go to the council for additional funds to put any recommendations into practice.

The city council, manager and staff should be proud of their records to date. As Monday night signals a change in the operation of the city, we urge that fiscal conservatism be tempered with appropriate responses to the growth in demand of city services.

OUT OF THE ATTIC

This week, we feature a photograph taken in 1959. It shows equipment from the Aetna Hose, Hook and Ladder Company in a parade down Main Street. The local department hosted a state convention here. Each week, "Out of the Attic" features historic photographs from Newark's history, recent and long ago. Readers who have a historic photo and would like to share it with other readers are invited to loan their photos for reprinting in this space. Special care will be taken. For information, call the Newark Post, weekdays, 8:30 a.m. to 5 p.m., at 737-0724.

PAGES FROM THE PAST

• News as it appeared in the *Newark Post* throughout the years

■ April 18, 1922

Daylight saving to go into effect in Newark April 30

Daylight saving will go into effect in Newark on Sunday, April 30, the same as in New York, Philadelphia, Wilmington, Baltimore and other cities of this vicinity. This was decided by town council at a special session held last night.

Mayor Frazer announced he had received many requests that the local council pass a resolution giving Newark the extra hour of daylight and said that although he had no stock in the matter of turning the clocks back he thought that if other cities of this vicinity were going to have daylight saving, he could not see how Newark could get away with it.

Wednesday night's big parade brought many visitors here

With hundred of visitors from surrounding towns and country here on last Wednesday night the Booster and Dollar Days parade proved one of the biggest successes that has ever "come down the pike" and stopped off here.

Main street resembled Broad street, Philadelphia, on a New Year's Day.

■ April 19, 1972

Governor to dedicate two Newark schools

Governor Russell W. Peterson will head the list of dignitaries at the dedication ceremonies for the Newark School District's two newest schools, the Ramon C. Cobbs Lower School and the Martin J. Gauger Middle School.

Twice during the construction of the Cobbs and Gauger schools the Governor's Economy Committee cited the building and its planners for quality construction at an economical price.

Coder, Christiana face severe slate

Facing probably the stiffest slate in the state for the 1972 scholastic season, it will be another series of firsts for Christiana High School this fall.

Whatever head coach Tom Coder and his staff come up with after the start of practice this August at Christiana, one thing is for certain: There are going to be more "firsts" involved.

■ April 17, 1992

School climate: Metts says society helps generate discipline problems

School climate..is it hot? cold? violent? or non-violent? How do we measure it?

One measure would be to track the number and type of discipline problems which is exactly what Christina School District has been doing.

"It's not a problem associated with one ethnic group," said Superintendent Iris T. Metts in a report to the Christina School board last week.

Her report found the root cause of increased discipline problems rests within communities and in the greater society.

Newark nine nips Glasgow in Flight A

Newark High rallied from a three-run deficit to comeback and defeat Glasgow 11-6 last Thursday in a Blue Hen Conference Flight A. baseball game.

The Yellowjackets scored six runs in the fifth inning to rally from 6-3 down and reliever Mike Johnson silenced the Dragon bats for one hit over five innings.

"Pages from the Past" is compiled from early editions of the Newark Post and its forerunners by staffer Julia Sampson. Efforts are made to retain original headlines and style.

PER CHANCE

Is winning everything?

By ELBERT CHANCE

NEWARK POST COLUMNIST

Chance

I LEARNED ABOUT the University of Delaware's Athletics Certification Self-Study Report during a casual conversation with Dr. John L. Burmeister, the distinguished professor of chemistry and biochemistry who has served for a decade as the University's faculty representative to the NCAA.

All 307 Division I members are periodically evaluated to assess their compliance with rules governing intercollegiate athletics, and a five-member committee visited Newark in the latter months of 1996 to perform that task.

Peer Review Committee members were Dr. Hanley Funderburk, president of Eastern Kentucky University; Dr. Phillip W. Dane, vice-chancellor for business/finance at Tennessee/Martin; Carl F. Ulrich, former athletic director at West Point, who recently came out of retirement to become athletic director at St. Andrew's Presbyterian College, N.C.; Chuck Burch, director of athletics at Liberty University, Va.; and M. Louise Phillips, registrar, Southwest Texas State University.

To provide background for the committee's on-site inspection and its conferences with administrators, faculty and students, the University conducted a self-study of athletics over an 18-month period from 1995 to 1996. This study was the work of a 31-member committee chaired by Dr. Roland Smith, vice president for student life, and consisted of a 344-page general report and two companion studies. the committee investigated governance and commitment to rules compliance, academic and fiscal integrity, athletics gender equity and opportunities for minorities. The finished report provided not only the history of Delaware's varsity sports programs, but presented goals for enhanced programming extending into the next century.

See **WINNING, 7** ▶

Is it how you play the game?

▶ WINNING, from 6

While the detailed statistical analysis lack the excitement of a slam dunk or a touchdown pass, they clearly show the quality of leadership, the dedication to student well-being and the careful planning that have made Delaware the envy of its peers.

One committee member said Delaware's Athletics Gender Equity Plan, largely prepared by Associate Athletic Director Mary Ann Hitchens, was the most comprehensive he had seen at the four institutions he had visited. Other members praised the University's Athletic Policy Manual for Coaches, developed about two decades ago by Ms. Hitchens and the late David M. Nelson, and continually updated to reflect current rules and policies.

Careful scrutiny of the report reveals interesting and noteworthy facts:

(1) On July 1, 1996, the Intercollegiate Athletics program began to report directly to President David P. Roselle. This news is welcome, for not only is Dr. Roselle a supporter of Blue Hen teams, but his resolution of several athletic problems while president of the University of Kentucky brought him awards from that university's alumni association and honors from the state's sportswriters and broadcasters. Dr. Roselle unquestionable understands both the pleasures and pitfalls of intercollegiate athletics.

(2) In the "time passes quickly" department, we are reminded that Delaware is in its fourth decade of fielding women's varsity teams. The first three squads began to compete in 1969.

(3) Women's crew may become the next UD varsity sport. A club team already has been active and successful.

(4) Delaware's student-athletes have posted strong academic performances. In 1994-95, for example, Delaware graduated 76 percent of its varsity athletes, including 100 percent of its female basketball players.

(5)To ensure that the academic side of student life receives priority, efforts are made to schedule the classes of student-athletes at times that do not conflict, or conflict minimally, with team practices and travel.

In athletics, as in all areas, there are widely divergent views, and such differences are clearly articulated by two admired icons of the sports world.

The late Vince Lombardi is remembered for his widely quoted, "Winning isn't everything; it's the only thing."

Yet totally different and equally valid statement was made by the legendary Grantland Rice, who wrote, "For when the One Great Scorer Comes to mark against your name, He writes –not that you won or lost– but how you played the Game."

Perhaps in politics and professional sports, Lombardi's words are applicable. But Delawareans should be proud that at their university, ethics, integrity, sportsmanship and adherence to the rules still govern the way the Blue Hens play the game.

■ *The author, when not on the golf course, can be heard each fall as the familiar voice announcing University of Dealware home football games, a job he has done for four decades. Chance is a longtime Newark resident.*

'Lets not be naive about who the bypass will benefit!'

To: The editor
From: Gunter Shaffer
Landenberg, Pa.

In a recent news story, some Newark citizens thanked a local developer for offering his land to help complete the proposed Newark bypass. Let's not be too sanguine about who benefits from the construction of new roads and bypasses. Because, if developers have learned anything in the last 40 years, it's that new roads spur more development, which generates more traffic, which increases the need for more roads, which leads to more development and traffic and the cycle continues until we have the suburban sprawl everyone abhors.

If we continue to spend money on new roads, instead of making our existing towns more attractive, safe, convenient and livable, we'll have no one to blame for sprawl but ourselves we subsidize developers "all the way to the bank" with DelDOT funds that benefit developers interests more than our own.

MAKE A GRAND ENTRANCE WITH ANDERSEN® PATIO DOORS

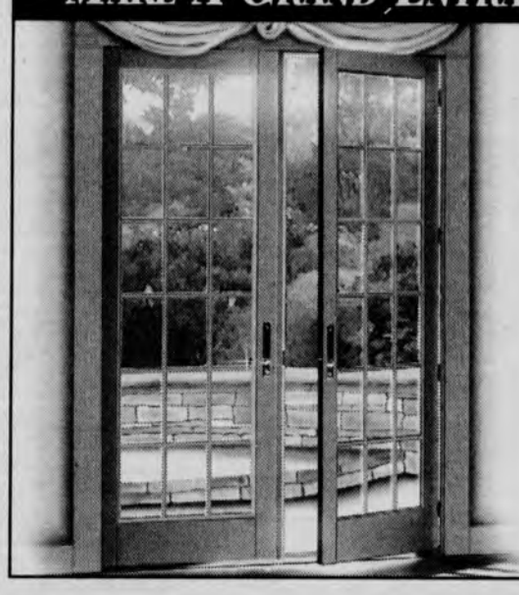

Andersen® Patio Doors are available in a choice of 258 sizes, shapes and styles. So, whatever style of home you plan on building or remodeling, you'll have enough freedom of choice to find an Andersen Patio Door that will give your home the grandest entrance of all.

- Installation
- Measuring Service
- Knowledgable Sales Staff
- Award Winning Showroom
- Computer Aided Design Service

At Kelly's...Windows and Doors are our business!

Andersen AW Windows • Patio Doors

KELLY'S Windows & Doors

2601 Concord Pike
Wilmington • 477-1733

115 Sandy Drive
Newark • 292-8600

discover duPont!

hospital for children

1.
discover duPont Hospital for Children.
Discover the children's hospital already serving thousands of families from Pennsylvania, Delaware and New Jersey. And we're Thomas Jefferson University Hospital's partner in pediatrics.

2.
discover duPont's extraordinary medical and surgical team.
We're expert in caring for kids through every treatment phase. Our team understands that when it comes to your child, you want the best – that's why we place your child's needs first.

3.
discover duPont's personal touch.
We listen to you and to your child's concerns and questions. We respect your valuable time. We respond to your child's health needs quickly and efficiently. And we keep you up to date every step of the way.

4.
discover duPont is easy to get to.
The duPont Hospital for Children is less than 30 minutes from Philadelphia, its surrounding counties and southern New Jersey. We're conveniently located off I-95 in Wilmington, Delaware – and there's plenty of free parking!

5.
discover duPont keeps promises.
Discover the difference duPont's programs can make.

Just call
1-888-5333-KID

1600 Rockland Rd.
Wilmington, DE 19803

Check out our web site!
http://KidsHealth.org.

duPont and Jefferson **1-888-5333-KID** *we're closer than you think*

Lifestyle

RELIGION • PEOPLE • DIVERSIONS • THE ARTS

NEWARK OUTLOOK

Count your chickens; AG day is here

■ *This weekly feature on the Lifestyle page is authored by the staff of the Newark-based Cooperative Extension Service.*

ALTHOUGH IT WASN'T a particularly bad winter, it seems as if spring will never really arrive. One true sign that spring is really here, is the annual "agstravaganza" known as AG Day. Now in its 21st year, AG Day has grown in popularity each year. It's not only a community party, but it's a way for the public to see how agriculture continues to play a crucial role in their lives.

The festivities will be on Saturday, April 19 at the College of Agriculture across from Chrysler on Rt. 896,from 10 a.m. to 3 p.m. If buying plants is on your mind, then you'd better plan to arrive early. The plant sale of annuals, perennials and vegetables that the students conduct is always a hit.

By Mark Manno

Again this year, the U of D Botanic Gardens will be offering a number of plants that are either rare, unusual or noteworthy.

AG day is great fun for the entire family, no matter what the age. There will be plenty of games and activities for the kids as well as pony rides. At least a dozen local 4-H clubs will have booths with games, crafts, food and more as well as exhibits that the 4-H'ers are preparing for the State Fair.

If animals are what you yearn to see, then AG Day is the place to be. There will be the usual petting zoo along with animal arts and crafts. A chick hatching display as well as the usual contingent of fancy chickens is sure to entice. You'll be able to learn if a blue hen is really blue and find out just how much You Dee resembles the real thing. The Hop - A - Long - Hare- Raisers 4-H Club is sponsoring a regional rabbit show this year, with the possibility of up to 200 rabbits showing up. The entomology contingent will have a bee hive for all to see as well as honey tasting, a bee game and bee facts.

When people think of agriculture, they often think of tractors. In addition to the ultra-modern equipment used on farms today, the ag engineering group will also have some antique farm machinery on display. You can observe this equipment while you stand in line for a haywagon tour of the farm.

There will be plenty of other

See OUTLOOK, 12

NEWARK POST PHOTO BY KELLY BENNETT

Jim Chao and his family invested more than 20 years of his life in running the Dragon Den restaurant on Cleveland Avenue, torn down this week to make room for used cars.

Starting over – again

By MARY E. PETZAK

NEWARK POST STAFF WRITER

BY THE TIME this story appears, the Dragon Den restaurant, a landmark on Cleveland Avenue since 1975 will be gone.

Property owners Winner Ford wanted more space for used cars, and Jim Chao was ready to call it quits.

"Costs for everything have gone up and it's hard to get enough help," said Chao, who with his wife, Li-Ju, ran the Chinese restaurant seven days a week for over 20 years.

Chao, who had his given name legally changed from Jen, said he used to have four or five helpers in the restaurant and even at that, it was very hard work. "Without my wife's patience and encouragement I could not have worked non-stop all these years," Chao said. "I could not have survived without her."

Chao was born in Taiwan, the son of a Chinese military officer who served with Gen. Chiang Kai-Shek. In 1949, Chao's family fled to the island then called Formosa off the coast of China when the Communists came to power under Mao Tse-Tung.

Chao attended the Chinese Central Military Academy and rose to be a major before leaving the service. "My father's name was not helping me," said Chao simply.

Chao went to work for Air Asia as an engine controller and, in 1973, took two weeks vacation to visit his brother in Delaware. "My brother, Dr. Tze Chao, had come to the United States and worked at Dupont," explained Chao. "He said, 'stay here, it will be better for you and your family."

For the next year, Chao struggled to make a new life. "At first I did odd jobs for Charlie Shaw who had rentals in Windy Hills," said Chao. "I never painted houses before but I learned – I had to."

When Shaw asked him to try cutting down a tree, Chao tackled that. "I had been a parachutist so I don't scare easily," Chao laughed. "I forgot about high tension wires and almost got killed."

Chao found work as the manager at a Chinese restaurant in Wilmington. "After eight months my brother offered to help me open one here," said Chao. "That's how we were able to start."

In 1974 he brought his wife and children to live in an apartment on Red Mill Road. "I still remember the address," he said. "We didn't have any furniture except what we found in the trash and covered with cloth."

Three days after arriving in America, Chao's 14-year-old daughter, Wen, and 10-year-old and 7 year-old sons, Min and Hui, enrolled in public school here. "They did not speak any English, but the law said you have to go to school within three days," said Chao.

Today Chao's daughter is an orthopedic surgeon, Min is working at DuPont with a degree in composites materials, and Hui is in the Mopar division at Chrysler.

"Never believe the people who tell you there is anything wrong with the (public school) system," said Chao with feeling. "My children all went through Christina schools and the University of Delaware."

Chao's children also came to the Dragon Den after school and on weekends to wash dishes and wait on tables. "We couldn't have done it otherwise," Chao said.

Chao did all the cooking, while Li-Ju washed dishes, tended bar, and cared for Chao's elderly father and mother who came here in 1975. "I learned to cook by watching the cooks at the restaurant in Wilmington," said Chao. "I said, if they can do it, I can do it, and that's the way I learned."

Customers came to the restaurant from every part of Newark: police officers, university professors, Chrysler workers. Many like Charlie Shaw also became friends.

"When they heard I was closing, we were so busy, because they all came back," said Chao the week before the restaurant closed. "I feel sorry for my good customers."

Chao has had only one vacation since 1973. "I took three weeks in 1987 to go back to Taiwan but it seemed too crowded, too noisy, too dirty," said Chao. "That's when I realized I didn't belong there anymore."

Except for a year of Sundays when he served as president of the Central Military Academy Alumni Association in New York, Chao has never taken a day off.

He has found time for a hobby. "Almost every Sunday morning I rode my bike, sometimes as much as 50 miles," said Chao who lives, with his wife, in a house in Windy Hills now. "My little dream is to take off for three months and cross the country on a bike."

But that dream will be delayed awhile longer because Chao is looking for his next job at the moment.

"If I was younger, maybe I would have tried to move the restaurant to a new location," said Chao. "But it is very costly just to hook everything up and hard to find good help."

Chao is not afraid to start again, however. "When my children brought home a paper for free lunch on their first day of school here, I told them, 'we did not come here as beggars,'" said Chao. "We could pay for our own lunch.

"My self-integrity will not let me do anything else," concluded Chao.

Pillar of American theater playing in Grand fashion

The Arts

By PHIL TOMAN

IN KEEPING with its title, Delaware's Center for the Performing Arts (ALL the performing arts,) The Grand Opera House will present Tennessee Williams' depression-era classic "The Glass Menagerie" on Tuesday, April 22, at 8 p.m. It is being staged at the Grand by The Acting Company as part of their 1997 national tour.

It will all be on stage at the Grand Old Lady of Market Street on Tuesday, the drama and the pathos which has made this play one of the pillars of American theater. The company will take us back over 60 years to a St. Louis in the nearly lethal grip of the Great Depression. Recounted for us will be the story of Amanda Wingfield, a not to gracefully aging Southern belle. We will meet her very fragile daughter, Laura, and a very disillusioned son, Tom, and, of course, Jim O'Connor.

William Hulings will interpret Tom next Tuesday. Last year on the national tour he played a double role, Silvius and Charles in "As You Like It," Fluellen in "King Henry V" and Benedick in "Much Ado About Nothing." Born in Denver, Mr. Hulings began his studies in theater in Minneapolis and received an M.F.A. in Theater from the University of Minnesota in 1991. His other credits include "Macbeth," "The Tempest" and "Death of a Salesman" with the Guthrie Theater and "Treasure Island" and "The Legend of Sleepy Hollow" with the Minneapolis Children's Theater Company.

The mother, Amanda, will be performed by Felicity Jones. She is also performing Rosaline in "As You Like It" on the tour this season. Until recently, Ms. Jones was Artistic Associate at the Theater de la Jeune Lune where she both wrote and appeared in performances of her own plays.

In the pivotal role of Laura Wingfield, the daughter, is Heather Robison. She was last seen in Rosalyn Dexter's "Dear" at Syracuse Stage and in the motion picture, "Desperate Measures." She earned her M.F.A. from New York University's Graduate Acting Program. She is the recipient of the Tony Kushner Scholarship. Her roles in New York have included Alma in "Summer and Smoke," Nora in "A Doll House," Cordelia in "King Lear" and Mariane in "Tartuffe." A native of Ashland, Oregon, she now lives in Manhattan.

This season Danny Swartz is touring and performing the roles of Jim O'Connor in this play and Blake in "Mud, River and Stone." He was born in the Philippines, raised in California and now lives in New York. Mr. Swartz has performed in many regional theaters including Cincinnati's Playhouse in the Park, the Denver Center and Willimastown Festivals. He trained at the New York University Graduate Acting Program and the National Theater Conservatory.

The group bringing the play on national tour this year is an interesting story in and of itself. The Acting Company is the only professional theater of its kind in America. Its mission is to develop the best young American actors by giving them the opportunity to practice their craft in a repertory of classic plays and new works. The company also is trying to build a discerning national audience for theater by playing exceptional productions on tour for very diverse audiences. We are very fortunate to have them with us next Tuesday, even if it is for only one night.

Since their founding in 1972, the company has performed 74 plays for over two million people in 47 states and nine foreign countries. They draw from our nation's finest actor training programs and their alumni reads like a Who's Who of stars today. People like Kevin Kline, Patti LuPone, David Ogden Steers and among those who have honed their craft with The Acting Company.

Tickets for "The Glass Menagerie" range from $18 to $26 in the 1,100 seat Grand Opera House. You may stop by the Grand box office at 818 The Market Street Mall, or reach them by phone at 302-652-5577 or 1-800-37 GRAND; on the World Wide Web at http://ameristar.net/grand/ or E-mail at GRANDOPERA@AOL.COM.

The Grand certainly makes it easy for us to get tickets. I hope you enjoy the show!

■ *Phil Toman has been a columnist for the Newark Post since 1969. An enthusiastic supporter of the arts locally, he has a vast knowledge of the arts in the mid-Atlantic region. He and his wife Mary are longtime residents of Newark. Toman hosts a weekly radio program on WNRK.*

The fragile Laura Wingfield, played by Heather Robison, marvels at the equally delicate unicorn, the most prized piece in her collection in a scene from Tennessee Williams' "The Glass Menagerie" due at the Grand Opera House April 22 at 8 p.m.

▶ SOLUTION TO SUPER CROSSWORD ON PAGE 11

S	L	O	W		B	R	A	G	S		R	O	M	E		O	M	E	N	S
L	O	L	A		R	O	D	E	O		E	R	I	E		T	A	R	O	T
A	C	E	R		A	D	A	N	O		W	A	L	L		T	R	I	N	E
B	I	G	B	O	S	S	M	A	N		A	L	L	S	H	O	O	K	U	P
			L	A	S		E	Y	R	E		A	M	O						
B	A	K	E	R	Y		S	A	R	O	D		G	R	A	N	D	E	E	
E	M	I	R	S		M	A	Y	S	U		E	L	L	E	N		O	L	D
A	U	S	S		P	E	L	Y		D	A	V	I	E	S		S	N	A	G
E	S	S		R	E	L	A	Y		O	B	E	S	E		M	A	Y	T	E
T	E	M	P	E	R	E	D		S	N	E	A	Y		B	O	M	B	E	D
		E	N	N	I	E		D	O	Y	T	Y		S	E	T	A	E	
S	E	Q	U	E	L		P	I	N	K	S		D	I	V	O	R	C	E	D
E	L	U	D	E		P	E	C	A	N		B	A	N	E	R		W	A	E
P	L	I	E		L	O	L	E	N	O		O	N	E	L		S	U	S	A
T	I	C		S	H	E	E	D		W	O	O	E	D		C	H	E	E	R
A	S	K	B	O	U	T		S	M	U	T	S		S	H	A	L	L	Y	
		E	O	N		S	T	E	Y		A	I	M							
S	T	U	C	K	O	N	Y	O	U		W	U	T	C	H	C	H	A	F	T
C	A	N	T	E		A	I	D	A		O	V	E	N	A		O	L	I	O
A	H	S	O	N		S	P	A	N		H	A	H	E	N		C	A	M	P
D	I	A	N	D		Y	E	L	L		E	N	N	I	E	T	A		K	N	E	E

Bridal Showcase

Bridal Fashion

SARA J. STOWE
Weddings Etc.
Bridal Consultant
Rising Sun, MD 21911
(410)658-2449

We request the honor of your presence at
The Resale Boutique
to find the designer gown of your dreams at a fraction of the original price. We offer wedding gowns and beautiful veils, and women's & children's clothing at the only consignmnet shop in town that specializes in bridal apparel.
Consignment Gowns Welcome
RSVP 302-764-3646
Mon-Fri 10am-5pm & Sat 10am-4pm
818 Philadelphia Pike • Wilmington, Delaware 19809

Formal Wear

FORMAL AFFAIRS
FREE
GROOMS TUXEDO
with wedding parties of 4 or more
• OVER 55 DIFFERENT STYLES IN STOCK
• OVER 120 STYLES OF ACCESSORIES TO CHOOSE FROM
OUR PRICE ALWAYS INCLUDES
Your Choice of:
❑ Bow Tie & Cummerbund
❑ Vest & Tie
❑ Shirt Styles
❑ Cufflinks & Studs
Please mention this Ad for further specials
Guaranteed Lowest Prices
Just A Commitment to Quality
No Surprise Cost!
$29-$59 Wedding Special
302-734-7900 201 Loockerman Dover, DE
302-737-1519 129 E. Main St. Newark, DE
302-475-6900 1708 Foulk Rd. N. Wilmington, DE
M-F 10-9 • Sat 10-6 • Sun 12-5
Serving Delaware, Maryland & Pennsylvania for more than 25 Years.

Honeymoon

CRYSTAL INN
Call (410) 287-7100 for our special wedding rates & packages!
Indoor pool & Jacuzzi • Exercise Room
• Complimentary Continental breakfast
Double Queen mini-suite • Deluxe King Suite
• Jacuzzi Suite • Executive King Suite
Visit the newest lodging facility in Cecil County and see what we have to offer!
At The Flying J Travel Plaza
I-95 & Rt. 272, North East, MD

To Advertise
Call Jacque:
410-398-1230

Diversions

THEATRE • EVENTS • EXHIBITS • NIGHTLIFE • MEETINGS

FRIDAY 18

STORYTIME FOR TWO'S 10:30 a.m. A 20 minute program just for two-year-olds at the New Castle Public Library. For information, call 328-1995.
HENRY VI, PART TWO 7:30 p.m. Burning ambition, cowardice, honor and civil unrest as the University of Delaware's Professional Theatre Training Program performs Henry VI through May 9. For information, call 831-2204.
SQUARE DANCING 8 to 10:30 p.m. The 2x4 Square Dance Club will be holding its 3/4 way dance at Wilson Elementary School, Newark. For information, call 368-8663.
PLAY 8:15 p.m. Laughter on the 23rd Floor is being performed by the Chapel Street Players at the Theater, Newark. For information, call 368-2248.
CONCERT 9:30 p.m. Folk and rock musician Linda McAdams will be performing at the Iron Hill Brewery & Restaurant, Newark. For information, call 266-9000.
COMEDY NIGHT 9:30 p.m. The Comedy Cabaret, Wilmington, presents the musical comedy of Spins Nitely. Admission: $10-$12. For information, call 652-6873.
"YOU BASTARD" 8 p.m. A comedy in which one learns why you can't go home again and why you wouldn't even want to bring your girlfriend home to meet your parents, at the E-52 Student Theatre, University of Delaware, Newark. Tickets: $5. For information, call 837-8193.
INTO THE WOODS 8 p.m. A magical musical romp through the fairy tales of the Brothers Grimm at the Everett Theatre, Middletown. For information, call 378-1200 or 633-0438.
WHITE ELEPHANT SALE 7 a.m. to 4 p.m. The Cokesbury Village is hosting a white elephant sale in the Cokesbury Village H.B. duPont Pavilion, Hockessin. For information, call 234-4444 ext. 6004.
SPRING FLING 5:30 to 7:30 p.m. A pony ride, cake walk, moonbounce and many other games and prizes at Girls Incorporated, Newark. For information, call 292-0425.

APRIL 19

LANGUAGE OF SQUIRRELS 9 a.m. Learn to read the body language of one of the most watchable wild animals at White Clay Creek State Park, Newark. For information, call 368-6900 or 368-6560.
TRACKING THE POMEROY RR 1 p.m. Travel the path of a 19th century locomotive that ran between Newark and Pomeroy, Pa., at White Clay Creek State Park, Newark. To register call Debbie at 368-6900 or 368-6560.
PLAY 8:15 p.m. Laughter on the 23rd Floor is being performed by the Chapel Street Players at the Theater, Newark. For information, call 368-2248.
BOOKSIGNING 2 p.m. Kerry Mark Thomas will be signing copies of his book "Images in the Mist" at Borders Books, Newark. For information, call 366-8144.
INTO THE WOODS 8 p.m. See April 18.
WHITE ELEPHANT SALE 9 a.m. to 1 p.m. See April 18
A NIGHT OF JAZZ 8 p.m. Members of the University of Delaware Jazz Ensemble will perform at the Unitarian Universalist Fellowship, Newark. Tickets: $15 in advance. For information, call 368-2984.
URBAN WILDLIFE 10 a.m. to 4 p.m. Understand the role humans share in wildlife conservation at the Brandywine Zoo. Tickets: $1.50 to $3. For information, call 571-7850.
A CULTURAL EXTRAVAGANZA 7 to 10 p.m. Experience Caribbean culture in Clayton Hall, University of Delaware Newark campus. Tickets $7 to $20. For information, call 652-2659.
BENEFIT AUCTION 5:30 p.m. dinner; auction right after. St. Thomas's Parish, Newark is hosting an auction to benefit their mission work in South Dakota. For information, call 368-4644.
CRAFT SHOW 9 a.m. to 3 p.m. The 5th annual spring craft show will be hosted at Our Lady of Fatima, New Castle. For information, call 328-3431.

SUNDAY 20

MARCH FOR PARKS 9 to 11 a.m. Hike a 5K loop linking the White Clay Creek State Park and Middle Run Natural Area. A $1.00 donation will help with trail development. For information on this Earth Day excursion call Debbie at 368-6900 or 368-6560.
MASON & DIXON WERE HERE 2:30 p.m. A hike through a pine forest will lead to the Arc Corner Monument Hear tales about the arc and its role in a land dispute at White Clay Creek State Park. For information, call 368-6900.
UMBRELLA PARTY 2 to 5 p.m. Bring an umbrella and imagination to create an artistic umbrella at the Newark Arts Alliance Art House, Newark. For information, call 731-5801.
PLAY 3 p.m. Laughter on the 23rd Floor is being performed by the Chapel Street Players at the Theater, Newark. For information, call 368-2248.

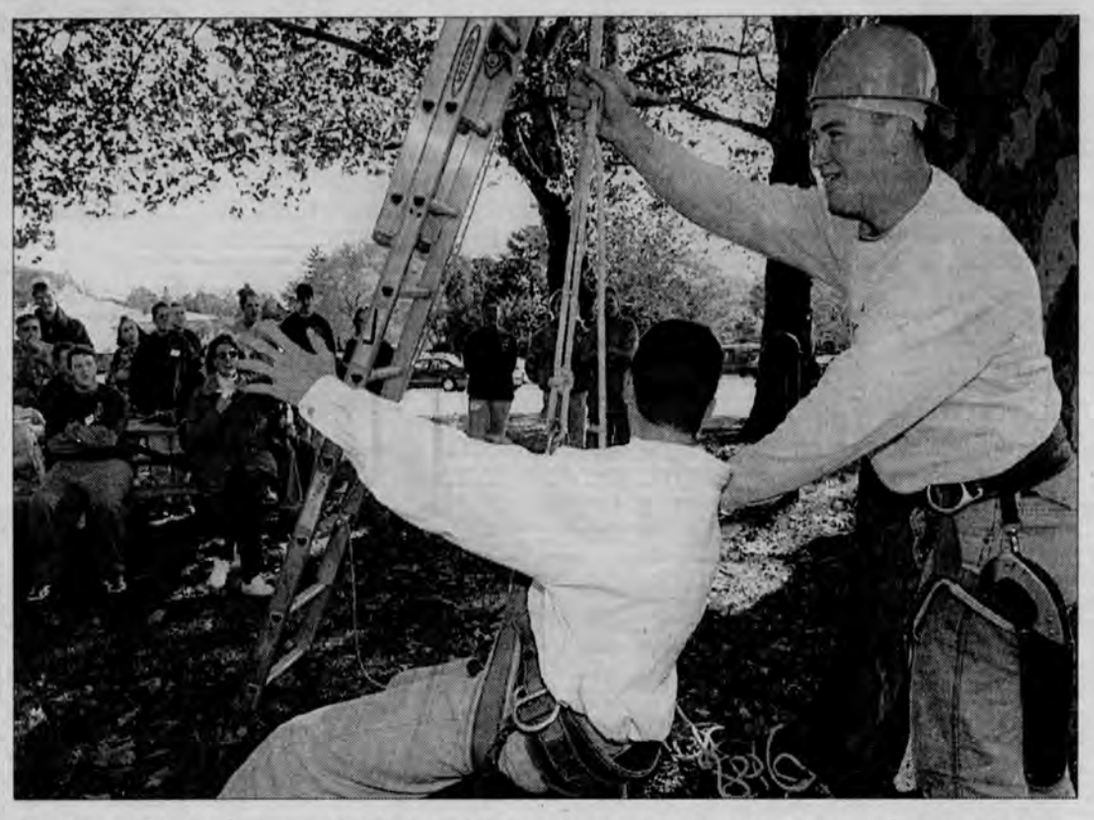

Professional tree-climbers will display their acrobatic wizardry during the Arbor Day Family Celebration at Longwood Gardens, Kennett Square, Pa., April 26, noon to 3 p.m. Children's activities include a tree hunt, seed guessing games, bark rubbings, and more. All activities are included with Gardens admission. For information, call 610-388-1000.

EARTH DAY 10:30 a.m. to 5 p.m. The Delaware Museum of Natural History will be hosting a one-day exposition of environmental activities and projects at the Museum, Wilmington. For information, call 658-9111.
AUCTION 5 p.m. An auction to benefit the Emmanuel Dining Room will be held at the DuPont Country Club, Wilmington. For information, call 652-5523.
INTO THE WOODS 2 p.m. See April 18.
COMIC BOOK/TOY SHOW 10 a.m. to 4:30 p.m. The 13th Small Wonder! show features comic books, toys and more at the Wilmington Hilton. Tickets: $3. For information, call 762-0724.
SPRING CONCERT 3 p.m. The First State Symphonic Band will be performing at Bohemia Manor High School. For directions and information, call 831-2734.

APRIL 22

STORYTIME 10:30 a.m., 1:30 and 7 p.m. Fun-filled stories for children ages 3 to 6 at the Newark Free Library, Newark. For information, call 731-7550.

APRIL 23

FILMS OF THE '70s 7 p.m. "One Flew Over the Cuckoo's Nest" featuring Jack Nicholson and Louise Fletcher will be shown in the Trabant University Center, at the University of Delaware Newark campus. For information, call 831-2791.
COLLAGED & PAINTED FURNITURE 6:30 to 9:30 p.m. Bring a piece of furniture and make it a work of art using collage and paint techniques at the Newark Art Alliance Art House, Newark. For information, call 731-5801.

THURSDAY 24

HENRY VI, PART TWO & THREE 7:30 p.m. Burning ambition, cowardice, honor and civil unrest that culminates as the University of Delaware's Professional Theatre Training Program performs Henry VI through May 8. For information, call 831-2204.
CONCERT 9:30 p.m. Pop and rock musician Paul Lewis will be performing at the Iron Hill Brewery & Restaurant, Newark. For information, call 266-9000.
DINNER GALA 6 to 9 p.m. The Tenth Anniversary dinner gala for the Delaware Association for Children of Alcoholics will be held at the Goodstay Center, University of Delaware, Wilmington campus. Tickets: $25. For information, call 656-5554.
PHOTO PRESERVATION 7 to 9 p.m. The Bear/Glasgow YMCA is sponsoring a photograph preservation workshop at the YMCA. Registration fee: $15 members; $17 non members. For information, call 832-7980.

APRIL 25

GRAND MOVIES 8 p.m. My Fair Lady starring Audrey Hepburn and Rex Harrison featured tonight at The Grand Opera House, Wilmington. For ticket information, call 652-5577 or 1-800-37-GRAND.
SEVEN GUITARS Play by August Wilson at Center Stage, Baltimore, Md. through June 1. For information, call 410-332-0033 or 410-481-6500.
Dance Club will be holding its plus level dance at Shue Middle School, Newark. For information, call 368-8663.
PLAY 8:15 p.m. Laughter on the 23rd Floor is being performed by the Chapel Street Players at the Theater, Newark. For information, call 368-2248.
CONCERT 9:30 p.m. R&B musicians of the Tony Grandberry Quartet will be performing at the Iron Hill Brewery & Restaurant, Newark. For information, call 266-9000.
COMEDY NIGHT 9:30 p.m. The Comedy Cabaret, Wilmington, presents Peter Bales and Mitch BIgos. Admission: $10-$12. For information, call 652-6873.
CHILDREN'S PLAY 7 p.m. The Young People's Theatre Program will present Cinderella at the Elkton Center Theatre, Elkton. Tickets: $6. For information, call 410-287-1037.
INTO THE WOODS 8 p.m. A magical musical romp through the fairy tales of the Brothers Grimm at the Everett Theatre, Middletown. For information, call 378-1200 or 633-0438.
COCKTAIL PARTY 6 to 8 p.m. The Friends of the New Castle Public Library will host their annual cocktail party at the library, New Castle. For information, call 328-1995.

EXHIBITS

Ship Portraits and Marine Paintings Set sail for the Brandywine River Museum, Chadds Ford, Pa., for a exhibition of Ship Portraits and Marine Paintings of Alexander Charles Stuart. Approximately 40 works by the Scottish-American painter will be on view at the Museum through May 18. For information, call 610-388-8337.
Historic Houses. Step into the past as costumed interpreters re-create life in an 18th century kitchen with a visit to Historic Houses of Odessa through Oct. 31. The program focuses on historic food preparation from 1760 to 1830, covering the period before the advent of the stove. For information, call 378-4069.
Oils and watercolors. A collection of oil paintings and watercolors by artist Helen L. Schmidt will be on display at the Newark Senior Center, Newark, through May 30. The Center is open Monday through Friday 9 a.m. to 5 p.m.
A River Runs Through It. An exhibition of photos from southern Vietnam entitled a River Runs Through It: Daily Life in the Mekong Delta. will be on display in Clayton Hall, University of Delaware Newark campus, through May 1. The exhibit features color photos by Mark McLeod, associate professor of history at UD. For information, call 831-1259.

MEETINGS

APRIL 19

OPEN FORUM 9 a.m. Rep. Pamela Maier (R-Drummond Hill) is hosting an open forum at The Hop, Kirkwood Highway and Limestone Road. For information, call 739-4108 or 737-7223.
NATURE GARDENING 8:30 a.m. to 2 p.m. The Delaware Nature Society is hosting a landscaping for nature gardening seminar at the Ashland Nature Center, Hockessin. Admission: $40. For information, call 239-2334.
CANCER CONFERENCE call for time. The Childhood Cancer Committee of the American Cancer Society is offering an all day conference for parents of children with cancer at the Radisson Hotel, Wilmington. For information, call Cindie at 324-4227.
BOATING SAFETY 8 a.m. to 5 p.m. The Delaware Safety Council is offering the DNREC-approved boating safety course at the Newark Senior Center, Newark. Fee: $30. For information, call 800-342-2297.
WRITING PRESS RELEASES 9 a.m. to noon. The Christian Home Business Network is presenting a workshop entitled Writing a Press Release at White Clay Creek Presbyterian Church, Newark. Fee: $20. For information, call 234-0863.
PARENTS WITHOUT PARTNERS 8 to 11:30 p.m. The Parents Without Partners Brandywine Chapter will be meeting at the Talleyville Firehall, Wilmington. For information, call 792-0735.

APRIL 21

NEW CENTURY CLUB 1 p.m. The New Century Club is holding a meeting at its clubhouse in Newark. For information, call 737-6073.
NEWARK ROTARY CLUB 6:15 to 7:30 p.m. The Newark Rotary Club will hold the meeting at the Holiday Inn, Newark. For information, call Jim Streit at 737-0724 or 737-1711.
CHORUS OF THE BRANDYWINE 7:30 p.m. The Chorus of the Brandywine will hold its meeting at the MBNA Bowman Conference Center, Newark. For information, call 369-3063.
METEORITES & MOON ROCKS 8 p.m. Illustrated talks and discussions on astronomy at Mt. Cuba Astronomical Observatory, Greenville. For information, call 654-6407.
CIVIL WAR ROUND TABLE 6:30 p.m. The Central Delaware Civil War Round Table, an organization devoted to the study of the Civil War, will meet at the Modern Maturity Center, Dover. For information, call 302-875-2297 or 302-697-1050.

APRIL 22

QUIT SMOKING? 6:30 to 7:30 p.m. Need a little support to quit smoking? A support group for smokers trying to quit will be held at the Visiting Nurses Association, New Castle. For information, call 324-4227.
CH.A.D.D. 7:30 p.m. A support group for persons with attention deficit disorders will meet at Freemont Hall-Holy Angels church and school, Newark. For information, call 737-5063.
WORKSHOP 7 to 10 p.m. A comedy improvisation workshop for adults and young adults will be held at the Newark Art House, Delaware Ave., Newark. Fee: $15. For information, call 731-5801.
ARTHRITIS SUPPORT GROUP 1 p.m. The meeting for the Arthritis Support Group will meet at the Newark Senior Center, Newark. For information, call 800-292-9599.
SCORE 6:30 to 9:30 p.m. A workshop entitled What Computers Can do for Your Business will be held at the Concord Plaza, Plaza Center, Centennial Room, Silverside Road, Wilmington. Fee: $20. For information, call 573-6552.
DISCUSSION 7 p.m. The Devon Place/Binns Homes Civic Association will be holding a meeting at West Park Place Elementary School, Newark. For information, call Mary Lou McDowell at 737-6628.
WILMAPCO 7:30 p.m. New Ways to Slow Down Traffic in our Communities will be the focus of this meeting at St. Davids Church, 2320 Grubb Road. For information, call 656-8767.

APRIL 23

SCORE 6:30 to 9:30 p.m. SCORE will be holding a workshop entitled Writing Your Business Plan at Hodgson Vo-Tech High School, Glasgow. For information, call 573-6552 or via the website at www.scoredelaware.com.
WILMAPCO 4 to 8 p.m. Changing the Rules for Community Design to Achieve "Mobility-Friendly" Standards will be the focus of this meeting at the Middletown Public Works Building, 431 Haveg Road. For information, call 656-8767.
SHHH 1:30 p.m. A Self Help for the Hard of Hearing support group meeting will be held at Methodist Country House, Greenville. For information, call Julia Little at 654-5101.

APRIL 24

PARENTS WITHOUT PARTNERS 8 p.m. The Parents Without Partners Brandywine Chapter will be meeting at Aldersgate methodist Church, Fairfax. For information, call 762-8272 or 610-793-3361.
SECOND CHANCE 7 p.m. A substance abuse and addictions meeting will be held at Agape Christian Center, Wilmington. For information, call 654-4577.
LEGISLATIVE BREAKFAST 7:30 to 9 a.m. A meeting at the Cavaliers Country Club, to hear questions raised of New Castle County Executive Tom Gordon's plan of action for the county. For information, call 368-6173.

TO CONTRIBUTE...

"Diversions" is compiled each week by Julia Sampson. Contributions are welcome but must arrive at our news office at least two weeks prior to publication. Mail to: "Diversions," Newark Post, 153 East Chestnut Hill Road, Newark, DE 19713, or facsimile 737-9819.

Newark Post ❖ CROSSWORD PUZZLE

ACROSS
1 Spring, in a way
5 Scatter more seed
10 Cosmetic purchase, lip —
15 Immense
19 He's legendarily cruel
20 Luncheonette lure
21 Bellamy or Kramden
22 Baseball family name
23 Lily's cousin
24 Spring, in a way
25 "Kim" setting
26 — Bator
27 Inclines
29 Bjorn's opponent
30 Forest beauty
31 "Songs of Innocence" poet
32 Gramps' glasses
34 "Mayberry —"
36 Morocco's capital
38 Peter Jennings' network
41 Mauna —
42 Prepare the champagne
44 — Gatos, Calif.
45 Initials of interest?
48 Swami's chapeau
50 Does a snow job?
52 Consomme's cousin
54 Pick up the check
55 Krill connoisseur
56 "— Blue?" ('29 song)
58 Play ground?
59 OPEC member
60 Alan Ladd classic
61 Stradivari's teacher
63 Vigoda and Burrows
64 Spring, in a way
66 Spring, in a way
67 Spring, in a way
69 "— Shadows" of old TV
70 Wilde wisdom
71 He was in tents
72 Actor Granger
76 Spring, in a way
77 Spring, in a way
82 Tra- —
83 Savalas role
85 Conflagration
86 Pianist Gilels
87 Terrier type
89 Be too encouraging?
90 Portrait painter Charles
91 Shearer of "The Red Shoes"
92 "My Antonia" author
94 Dumps on
96 Easter purchase
97 Language suffix
98 Catch a crook
100 Hurried
101 Bleak critique
102 Wordsworth work
103 Blessed sound?
105 Craving
106 Leading man?
108 Small drum
111 Egg on
113 Neck part
115 Entice
119 Prepare to fly
120 Gold brick?
121 Spring, in a way
123 Swerve
124 "Lucky Jim" author
125 Barely there
126 "I — vacation!"
127 Sicilian smoker
128 Trick
129 Richards of tennis
130 Croc's kin
131 Spring, in a way

DOWN
1 Cover with chocolate
2 Stare salaciously
3 Driving need, to Nicklaus
4 Yorkshire city
5 Brit. fliers
6 Beethoven symphony
7 Charon's customers
8 Atlanta arena
9 Spring, in a way
10 Flapjack fryer
11 Penny or Primrose
12 More experienced
13 Spring, in a way
14 — Na Na
15 Spring, in a way
16 — breve
17 Drench
18 Adjust a cello
28 "Killer Tomatoes" sound
31 Foundation
33 A billion years
35 "— Easy Pieces"
37 Newhart or Mackie
38 Tall story?
39 Pack animal
40 Type of sauce or soda
42 Sing in church
43 Domesticated guanaco
45 Jordan's only seaport
46 Northwestern sound
47 Singer/actress Della
49 Bete noire
50 Remora's host
51 Mini, to Macbeth
53 Getz or Musial
55 "The Age of Innocence" author
57 List
60 Burning bit
61 Likely
62 Persona
65 Dentists' org.
66 Mini-mouthful
68 Jackie's second husband
70 Pan for Yan
71 College exams
72 Pizza piece
73 Mr. Bulba of literature
74 Upper crust
75 Laundry
76 He's horrible, comically
77 Chan's portrayer
78 Tetra type
79 Kind of acid
80 Too pooped to pop
81 Raise spirits?
84 Bread spread
85 Spring, in a way
88 Ergo
90 Mammy Yokum's prop
91 "The Waterlilies" artist
93 Super Bowl shout
95 Baby's bundle
96 Crank's comment
99 Spring, in a way
101 False start?
103 Spring, in a way
104 Biggs' instrument
106 In a stew
107 Take much delight
108 Leading player
109 Famed orca
110 Coalition
112 Used up
114 Disoriented
116 Apportion, with "out"
117 Elizabeth of "La Bamba"
118 "The Parent —"
120 Leb. neighbor
122 Basic sound system?

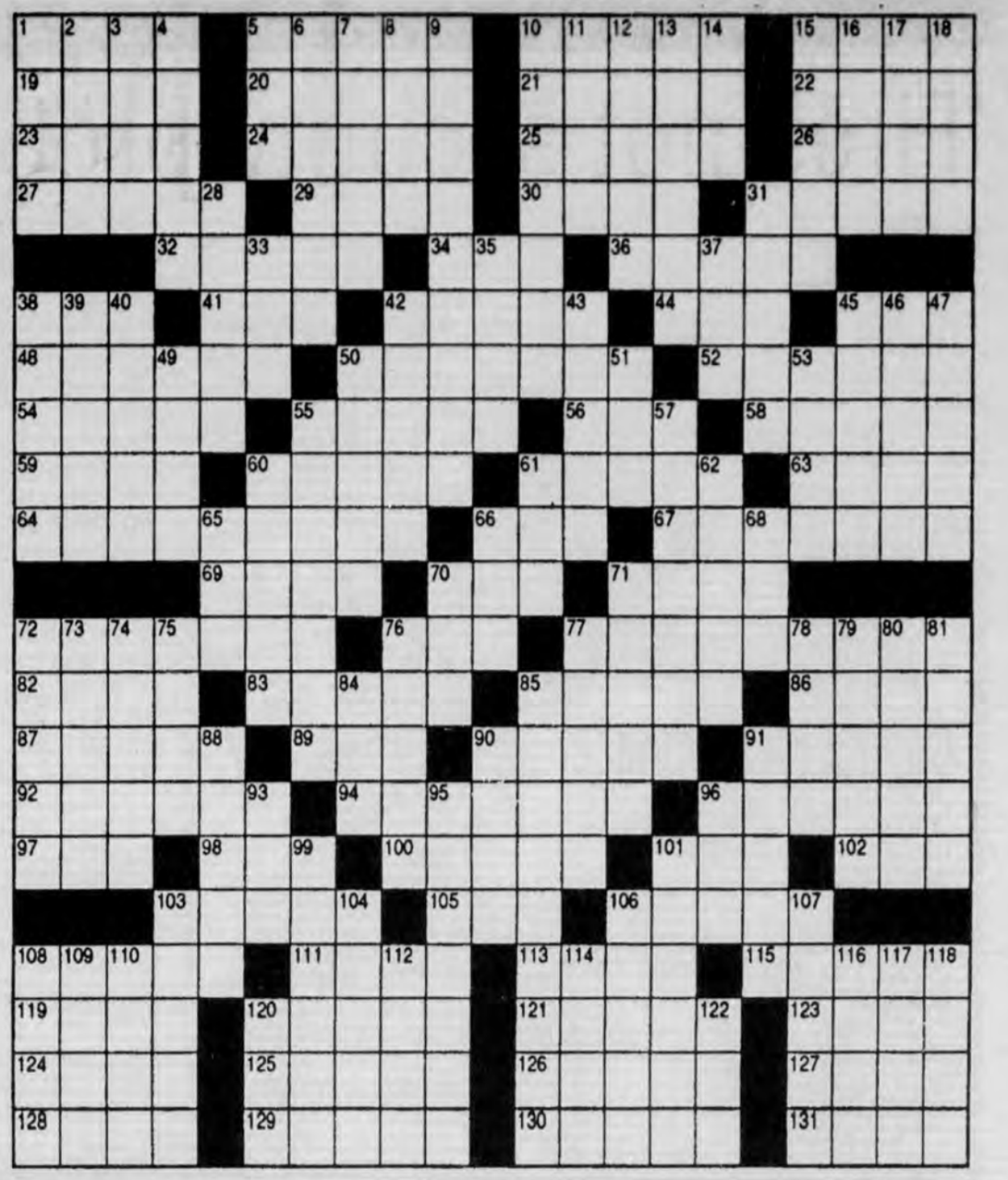

Lunacies

POEMS, PUNS and PROVERBS

By James C. McLaren

Brave Postman, go-getter,
Delivered a letter,
And was chewed on both legs by a dog.
Postman hobbled about
On his long postal route,
Even doggedly limped through a fog.

An old lumberjack Skunk
Packed his axe in a trunk,
And off to chop parklands he went.
Then Skunk, smelly, huge logger
Rolled and crushed a park jogger.
Bloodhounds soon got wind of his scent.

What was ironic about the award of a gold watch to a law-abiding dispenser of booze?
He had spent fifty years behind bars.

What nostalgic song did the seabird chirp to its offspring?
"You're Daddy's Little Gull."

Daylight saving, though financially wise, is never a permanent solution to the ravages of time.

Unforgettable memories may, in stressful times, become unmemorable.

■ *Author's note: Lunacies like these have been inflicted on my poor wife, children and colleagues for years. They have been greeted by both groans and guffaws – the latter, perhaps, to pacify the punster and offset a further barrage. To its victims, punning can be seen as a disease, since any laughter, however sparce, can be contagious. I hope Newark Post readers will tackle this word-play nonsense with zest, thereby assuring them Eternal Joy and a letter from Ed McMahon.*

L. A. Nails

$2.00 Off Refils (reg. $18.00) With Coupon Only.

$4.00 Off Full Set (reg. $30.00) With Coupon Only.

Professional Airbrush Designs
999-7980

Kirkwood Hwy. & Limestone Rd.
Parklynn Shopping Center
(next to the HOP)

SPRING POOL SALE!!!

Name Brand Pools You Know and Trust

Esther Williams

BUSTER CRABBE, Home & Roam

IN-STOCK ROUND POOLS
• MANAGER'S SPECIALS •
12' x 48"...$499
15' x 48"...$599
15' x 52"...$699
18' x 52"...$799
21' x 48"...$799
27' x 52"...$1200

Esther Williams
EXTRUDED ALUMINUM POOL
20 Gauge, Winterized, Virgin Vinyl, Print Bottom Liner, Aluminum Entrance Deck with 2 ladders
18' x 48"...$1699
21' x 48"...$1899
24' x 48"...$2099
15' x 30' x 48"...$2799

Visit our Outdoor Pool Park and see many operating pools on display.

SALE PRICES EFFECTIVE APRIL 18TH THRU APRIL 23, 1997.
All prior sales excluded

LIFETIME GUARANTEE POOL!
Lifestyle Patio Deck & Fence
25 mil Beaded Liner, Full Print Design, Hayward Filter, 2 Section Deck.
36" Fence Around Pool, All Ladders, Complete Chemical Kit.
18' x 52"...$3700 or $88 mo.
21' x 52"...$4100 or $97 mo.
24' x 52"...$4600 or $109 mo.

FINANCING AVAILABLE

IN-STOCK OVAL POOLS
• MANAGER'S SPECIALS •
Space Saver Pools
12' x 18 x 48"...$999
12' x 20 x 48"...$1299
12' x 24 x 48"...$1399
15' x 25 x 48"...$1399
15' x 30 x 48"...$1499

The OAK POOL
FREE Stainless Steel Wall Saver Panel
Massive 7" Top Seat and Up-Rights, Diamond Coat Vinyl, Super Strong Pool, 20 Gauge Winterized Liner
15' x 52"...$699
18' x 52"...$799
21' x 52"...$899
24' x 52"...$999

POOL SUPPLY SPECIALS
Featuring the real Baquacil made by Zenica

CHLORINE FREE **BAQUACIL**
CASE SPECIAL $99.00
BAQUA SHOCK
CASE SPECIAL $46.00

CPC - 25LB. CHLORINE/SLOW TABS
SALE .....$59.00....Regular $79.95
CPC - 30LB. CHLORINE/FAST TABS
SALE .....$69.95....Regular $86.95

POOLS & SPAS UNLIMITED

HOURS:
MONDAY THRU FRIDAY...10:00 - 8:00
SATURDAY 10:00 - 5:00
SUNDAY 12:00 - 4:00

MasterCard DISCOVER VISA AMERICAN EXPRESS

550 DU PONT HIGHWAY, ROUTE 13 • BEAVER BROOK PLAZA • NEW CASTLE, DE 19720 • (302)324-1999

'Fires not security problem'

▶ GHS, from 1

with them while they eat their lunch. They should send the students back to class."

Campbell claimed that she personally has left the school "about seven times this year" and was only stopped once when she was already in the parking lot of the school. "I can't even count how many times I've walked through the halls, passed a security guard, and wasn't asked for a pass," stated Campbell.

Anderson said that he was aware that students leave the school grounds during the day. "They have been doing that since I've been here for the past ten years," said Anderson. "I don't see them do it; but then, I wouldn't. The students make sure I don't see them."

He continued. "Have the security guards made mistakes? Yes. Are we taking action to correct those mistakes? Yes"

A rumor that one or more security guards walked off the job because of the student article was also not what it seemed, according to Anderson. "I talked to the guard in question on April 15," said Anderson. "He took a half a vacation day and didn't tell anyone. That's how the rumor started."

Glasgow High School has one part-time and two fulltime security guards contracted from Gettier Security. There is also one hall monitor on the school staff.

"Probably next month there will be another article with differing viewpoints and a lot of discussion about that," Anderson concluded.

'Agstravaganza' this weekend

▶ OUTLOOK, from 8

exhibits as well. The Master Gardeners will be there with their usual top notch display and will also be available to answer your gardening questions. The White Clay Bicycle Club will be conducting a bike rodeo for the kids, but this year they'll be joined by Safe Kids and a 911 simulator.

The College of Agriculture has always been known as the people's college. Come on out Saturday and find out why. AG day is great fun for the entire family. By the time you leave the grounds of Townsend and Worrilow Halls on Saturday, we think you'll not only have a better understanding of the crucial role that agriculture plays in our daily lives, but you'll better appreciate the role that the college and Cooperative Extension play in preparing our young people for roles in our most important industry. But most of all, we guarantee that you and your entire family will spend an enjoyable day together in beautiful surroundings.

In keeping with the tradition of Casual Marketplace, we continue to provide the largest selection of casual furniture in Delaware with dedicated service to our customers and guaranteed low pricing.
—Petey

Casual Marketplace
DISTINCTIVE CASUAL FURNITURE & GIFTWARE
3 floors of Indoor & Outdoor Furniture, with over 75 Groups on Display

Just Arrived Full Selection of Replacement Cushions & Umbrellas

Come see the largest & finest display of Winston furniture in Delaware. Ask about our special "April Pricing" on all outdoor furniture.

• Woodard • Brown Jordan
• Meadowcraft • Tropitone
• Winston • Cast Classics
• Lyon Shaw • Telescope
• Summer Classics

LANE GALLERY
Lane Venture, Weathercraft, Weathermaster, Lane Upholstery, Dining a la carte, Occassional Tables

On site warehouse for immediate pick up and delivery of all in stock furniture.

Casual Marketplace
400 Hockessin Corner • Hockessin, De 19707
302-234-4800
Next To Back Burner Restaurant
Mon-Wed 9:30-5:30
Thurs & Fri 9:30-7:00
Sat 9:30-6:00
Sunday 11:00-3:00

Hanging Baskets
Geraniums • Begonias
Bedding & Vegetable Plants
OPEN DAILY 8:00 AM-8:00 PM
REEDER'S GREENHOUSE
410 White Hall Rd.
Elkton, MD
(410) 398-5067
Directions: From Elkton take Rt. 213 South, right on White Hall Road, greenhouse on right.
ASK FOR SANDY

WE BUY YOUR DIAMONDS AND GOLD
IMMEDIATE CASH PAYMENT
Colonial Jewelers
116 E. Main St., Elkton, MD
410-398-3100

BACKACHES? INSOMNIA? ARTHRITIS?
SOLUTIONS SOLD HERE!
GIANT SELECTION OF COMFORTERS AND SHEET SETS
Solid Oak, Cherry, Pine Beds & Furniture - All at Super Low Prices

BOOKCASE WATERBED
Includes Sheet Set & Mat. Pad
As Low As $269

AIR BEDS ARE HERE!

SOFTSIDE WATERBEDS...
The waterbed that looks like a conventional mattress. Made to be used with standard headboards and footboards.
As Low As $269

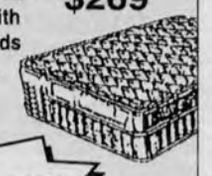

NO SALES TAX IN DEL.
FUTONS ARE HERE
WATER PILLOWS ARE HERE!

WATERBED LAND
We Deliver & Install
We Handle All Warranties
Since 1981
College Square Shopping Center
NEWARK (Near K-Mart), close to Elkton, MD
(302) 368-2580 • 1-800-368-2580

Keep Your Eyes On Our Dollar Buys!
Every Item $1.00 or Less
DOLLAR BUY$
BUY ONE ITEM GET ONE ITEM FREE
LIMIT ONE COUPON PER CUSTOMER PER VISIT
Bridal & Gift Novelties
Greeting Cards 2 for $1.00
Mylar Balloons & Party Favors
DOLLAR BUY$
168 E. Main St. • Downtown Newark, DE
302-266-9292
NO SALES TAX IN DELAWARE!

UD
University of Delaware
Department of Nursing
Graduate Program

OPEN HOUSE
Thursday, May 1/ 5-6:30 p.m.
Room 222, McDowell Hall

MSN and Post-master's Certificate

To R.S.V.P., please contact
Betty Bonavita
302-831-1255

• Clinical Nurse Specialist (34 credits)
- Nursing of Children
- Gerontologic Nursing
- Cardiopulmonary Nursing
- Perinatal/Women's Health Nursing
- Oncology/Immune Deficiency Nursing

• Combined Clinical Nurse Specialist/Nurse Practitioner (43 credits)
- Nursing of Children/Pediatric Nurse Practitioner
- Gerontologic Nursing/Geriatric Nurse Practitioner
- Cardiopulmonary Nursing/Adult Nurse Practitioner
- Perinatal/Women's Health Nursing/Women's Health Nurse Practitioner
- Oncology/Immune Deficency Nursing/Adult Nurse Practitioner

• Family Nurse Practitioner (43 credits)
• Nursing Administration (34 credits)

Use our convenient, time-saving e-mail address today!
newpost@dca.net
NEWARK POST
FOR INFORMATION, CALL 737-0724

Trouble with a capital T

By MARY E. PETZAK

NEWARK POST STAFF WRITER

Tow company drivers complain that they "don't get no respect," but, in fact, "nobody knows the trouble" they see.

"A rollback truck runs $50,000 just for starters," said Charles Mooney, coordinator of American Towing which charges $100 on the first day of a tow, "and a driver's salary averages $25,000 to $30,000 a year. We're not getting rich here."

When Mooney started his business, he purchased a used tow truck for $5,500. "We kept it going with repairs and even replaced motors more than once," he said. "After three-and-a-quarter million miles, it finally went to the boneyard."

Mooney, who handles towing for 57 condominium sites, apartment complexes and shopping centers in New Castle County, also notes that insurance per month for his vehicles average as much as for one year of insuring an automobile.

Then there's those towing signs, some now regulated by a city of Newark ordinance. "You couldn't guess how many we replace every week," said Mooney. "Three-quarters of the student bedrooms in Newark have someone's towing signs hanging on the wall."

Mooney recently ordered 50 new signs at a cost of $490. "That's for bulk," said Mooney. "They cost $28 each if you order them one at a time."

Abandoned cars are another major headache for tow companies. "If we tow 10 cars, we end up keeping four," said Mooney. "We towed one that had a note on it, 'engine shot, keys and registration in the glovebox.' What am I going to do with it?"

Pat Mummert of Holly Oak Service Center said of the 1159 vehicles they towed in 1995, 331 were not paid for and had to be salvaged. "And even after we dispose of the vehicles, we must keep records for three years," said Mummert.

The tow companies must comply with regulations about salvage and auto theft when they cannot locate the owner of a vehicle. "We have to store the vehicle for three months, document everything, send certified letters, just to get a salvage certificate," said Mooney. "After all that, we might get up to $50 from a junkyard for the vehicle, after we tow it there!"

Mummert said her company averages $20-$25 per vehicle for salvage.

If the vehicle is less than eight years old, Mooney said it gets a little harder. "You can't scrap a vehicle that's less than eight years old, so you have to get a garagekeeper's lien."

Securing a lien requires a court procedure, more certified letters to the owner and other lienholders like banks. "The banks don't want the car either," said Mooney, "but they make us go through the process of getting the title in court."

Mooney has 90 cars awaiting disposal right now. "That's $360 in fees just to ask the Department of Motor Vehicles who owns them so we can start the salvage," said Mooney. "It wil be four or five months each of paperwork and costs before we finally dispose of them."

Vandalized cars on lot were eye-sores

▶ TOWING, from 1

"We towed there for three solid years and people learned to stay out," said Mooney. "But when we didn't go there as often, it got out of hand."

The lot has spaces for 63 vehicles when the business is open, but American Towing drivers found 101 parked there when they started to clean it up on April 9. "There were 11 derelict cars way in the back, one without a motor in it," said Mooney.

Newark Police said they recorded 52 cars as towed from the site on April 9 and 10.

Broken glass, overrun fences, rutted grass and downed trees were evidence of the damage left by cars entering and exiting the lot any way they could. "The poles and a chain we put at the entrance only lasted one day," Mooney said. "When people couldn't get in or out, they just drove over the wooden fence and grass."

Neighboring businesses and residents had complained about noise and traffic to Mooney who maintains the site for owner Frank Acierno. A secretary at Acierno's office said the company put warning notices on cars and in the lot about a month ago.

The towing company put up 24-by-36-inch signs complying with Newark's towing ordinance on April 6 and waited three days before beginning to tow.

City law only required them to wait 24 hours. "We gave them the benefit of the doubt,' said Mooney. "We started at the sidewalk and worked our way in, row after row."

The owner considered putting a fence around the entire property, but it would look "hideous," according to Mooney. "But we don't really have time to be running down there all the time like damn babysitters," said Mooney.

Although the majority of those towed from the lot were students, Mooney said he tries to give them a break. "My daughter is a student at the University of Delaware and I was young once," said Mooney. "I told my secretary to accept $50 from one student who said she would have to clean out her bank account and borrow from friends to get the $150 she needed for towing fees."

NEWARK POST STAFF PHOTO BY KELLY BENNETT

Recent cleanup efforts in the parking lot of the closed Colorado Ski Company restaurant took the combined efforts of American Towing owner and coordinator Charles Mooney (in truck), co-owner Jackie Mooney (at door), and dispatcher Les Lee Houser.

The former restaurant site has also been vandalized. "It's beautiful inside but some damage has been done during break-ins," Mooney explained. "After neighbors called us a while ago, police arrested three kids pushing the jukebox down the street."

Mooney said he hopes the lot will stay cleaned up but meanwhile his drivers have been going back everyday to check.

"Rex Auto Body (next door to the Colorado Ski lot) was ecstatic when we towed," said Mooney, "because the street returned to normal again with no traffic and no beer bottles flying around."

FREE TO THE PUBLIC!

Humane Education Program

Friday, April 25, 1997 • 7:30-9:30 p.m.

Boys & Girls Club of Greater Newark

109 Glasgow Drive at Route 40, Newark, Delaware

CHOOSING THE RIGHT FAMILY PET

Breed Characteristics & Temperament

Responsible Pet Ownership

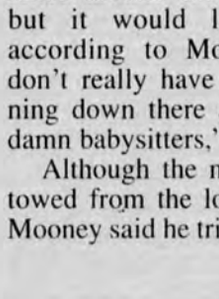

DR. LYNNE SALLER received her veterinary degree in 1982 from the University of Pennsylvania. She has worked in clinical practice in Centreville Veterinary Hospital, Brannar Veterinary Hospital, and Glasgow Veterinary Hospital. In August 1995, Dr. Saller joined Drs. Thompson, Mitchell and Ford at the growing, full-service Lums Pond Animal Hospital in Bear, Delaware.

The National Humane Education Society is sponsoring this community event as part of its Humane Education Program. WILLIAM J. KROPP, Executive Director, will introduce the Society and its programs.

Refreshments follow. No charge to attend, but please reserve space by calling

(410) 885-2000

The National Humane Education Society

Fostering a sentiment of kindness to animals.

PET KARE PETS AND SUPPLIES

Governors Square Shopping Ctr.

Rt. 40 & 7 • Bear • 832-8775

ZODIAC

Flea & Tick Products

20 % OFF

With this coupon

EXPIRES 5/4/97 CANNOT BE COMBINED WITH ANY OTHER OFFER

$3.00 OFF

Any Non-Food Purchase of $10.00 or more with this coupon.

EXPIRES 5/4/97 CANNOT BE COMBINED WITH ANY OTHER OFFER

Parakeet Sale $8.99

With this coupon

EXPIRES 5/4/97 CANNOT BE COMBINED WITH ANY OTHER OFFER

FREE FISH

Buy One Fish & get a Second Fish of equal or lesser value FREE

Max. $10.00 Fish

NOT VALID WITH ANY OTHER OFFERS EXPIRES 5/4/97 WITH THIS COUPON

Carpet Special • One Room

DEEP CLEANING & SHAMPOO only $19.95

ELECTROLUX®

Wilmington • 302-478-2942

Limited Time Offer. No hidden costs. Expires 5/15/97

ELECTROLUX®

Kings Row Shopping Center
3912 Concord Pike
Wilmington
302-478-2942

* *Soil Guards*
* *Deoderizes*
* *Disinfects*
* *Color Brightners*
* *Fluffs Up High Traffic Areas*

DIRTY CARPETS WANTED!

Make Your Carpets Look Like New
Less than Two Hours Drying Time

Use our convenient, time-saving e-mail address today!

newpost@dca.net

NEWARK POST

FOR INFORMATION, CALL 737-0724

Newark Post ❖ **IN THE NEWS**

NEWARK POST STAFF PHOTO BY KELLY BENNETT

DART officials held workshops throughout New Castle County this week to explain why they need to reallocate service and bus routes.

Rep. Roy says marketing change needed

▶ **DART, from 1**

nate unproductive trips on that route, Steve McCarthy of DART's scheduling department explained that Athey's husband would still be served.

According to Wayne Henderson of DART's planning department, the agency usually tries to allow at least six months of ridership before determining if a route is productive. But that's not always the case. "We have a five year history with the route 141 corridor," said Henderson, noting that despite changes DART would retain the "positive" portions of the Route 26 there.

"We tried repeatedly to work with employers along 141 who promised to support bus ridership through their employees," said Henderson. "It never materialized."

Roger Horowitz of Newark spent considerable time with McCarthy commenting on the possible usefulness of the new Newark rail station. "I came tonight because I want to encourage a more efficient and popular transit system," said Horowitz. "I think a series of rail stops along the line between Wilmington and Newark, at Metroform for instance, would cut down on the number of buses snaking through developments."

Horowitz said that it is really important that the rail service to Newark work financially. "If they can make a success of commuter service, then we can talk about weekend services to events in Wilmington and Philadelphia," said Horowitz.

"I was concerned when I heard they plan to cut services on the R2 line, because you put yourself in a bad position when you cut service."

Horowitz, who works at the Hagley Museum on Route 141, said he cannot commute to work because the nearest bus stop is a "really long walk" from the museum. "I'm not here to comment about that," said Horowitz, "although it is a constant problem at the Hagley because of limited parking, especially when we have a big events."

Horowitz wanted to note that benches at bus stops would be a good idea, particularly along places like Kirkwood Highway. "I would ask for bus shelters but that might be a little too radical for them," laughed Horowitz.

Rep. Roger Roy (R-Limestone Hills), said he wanted to make sure that alternatives to current bus service will be adequately marketed and publicized before they take effect in June.

"It's very, very important that once you have a rider, you don't give them any opportunity to switch back to a car," said Roy. "Service should be seamless, so that when June 16 comes, the riders can continue without interruption."

Super Skating

at the University of Delaware Ice Arena

Fridays and Saturdays	8-10 p.m.
Saturdays and Sundays	1-3 p.m.
Admission	$4
Skate Rental	$2

Groups of 10 or more
Admission $3.50 per person

Call (302) 831-2868 or (800) 944-3996
for more information or to learn about our skating and hockey programs!

Newark Post ❖ **IN THE NEWS**

Local brewer is 'People's Choice'

In a contest among 28 microbreweries and brewpubs within a 50-mile radius, Iron Hill Brewery & Restaurant's Pig Iron Porter was given the Peoples' Choice Award, becoming "Philadelphia's Favorite Beer."

The second annual blind taste test took place at the Samuel Adams Brew House. Hundreds of people rated beers from local breweries, including Dock Street, Samuel Adams, Red Bell, Brandywine Brewing and Rockford Brewing. The contest ran in conjunction with the Book & The Cook and was sponsored by Beer Philadelphia and the Samuel Adams Brewhouse. Among those attending was .Michael Jackson, world renowned beer writer and critic.

"We were surprised and excited, especially since it was our first time entering," said Mark Edelson, one of the Iron Hill's partners and head brewer.

The restaurant opened on Main Street in Newark in November 1996. As a result, Edelson had to borrow a keg from another brewpub and a tapping system from the local homebrewing supply store in order to participate.

Iron Hill uses a 8.5 barrel brewhouse supplied by Specific Mechanical Systems. In addition to their Porter, Iron Hill also brews American wheat, amber ale, pale ale, raspberry wheat, Munich Helles style lager, and their newest release, an oatmeal stout.

SILVERBROOK COMMUNITY YARD SALE

Saturday, April 19, 1997
8 AM - 4 PM
Rt. 896 (South College Ave.)
& West Chestnut Hill Rd.
For more information call:
302-368-3811

SUBSCRIBE TODAY! **737-0724**

FURNITURE AND FREIGHT LIQUIDATION SALES INC.

Clip This Valuable Coupon!
TWIN/DOUBLE FUTON BUNK BED
Trailer Load, Dealer refusal with 8" Futon Mattress
• Red • Black • White
Reg. Ret. $899.95
Our Cash Price $329.95
SPECIAL SALE PRICE **$279.95**

Clip This Valuable Coupon!
TWIN/DOUBLE BUNK BED
Dealer Refusal • 200 Sets Available
• Red • Black • White
Bedding Sold Separately
Our Cash Price $239.95
SPECIAL SALE PRICE **$169.95** WITH COUPON **$149.95**

Clip This Valuable Coupon!
SWIVEL ROCKER CLOSEOUT
Reg. Ret. $279.95
Our Price $119.95
CASH PRICE **$99.95**

CLAIM YOUR BARGAIN
FREE SET OF SOUP MUGS
With purchase of Bassett or Serta Bedding
BASSETT MATTRESS & BOX SPRING
This is top of the line bedding and one of the best deals that we ever made!
These are all overruns, cancellations and close-out fabrics.
This is one heck of a price on bedding, complete with
a warranty of one full year replacement at no charge.

Bassett BEDDING

	Reg. Ret.	OUR CASH PRICE	SPECIAL
Single	$589.95	$259.95	$129.95
Double	$729.95	$309.95	$159.95
Queen	$859.95	$399.95	$219.95
King	$1099.95	$519.95	$279.95

SERTA MATTRESS & BOX SPRING
SINGLE...Reg. Ret. $609.95.....OUR CASH PRICE $149.95
DOUBLE...Reg. Ret. $749.95.....OUR CASH PRICE $189.95
QUEEN...Reg. Ret. $889.95.....OUR CASH PRICE $249.95
KING...Reg. Ret. $1129.95.....OUR CASH PRICE $299.95
PRICES INCLUDE BOTH PIECES!

Clip This Valuable Coupon!
Entertainment Center Closeout
Reg.Ret. $269.95
Sale Price $89.95
WITH COUPON **$79.95**

Clip This Valuable Coupon!
BEDROOM CLOSE-OUT
Armoire Chest WHILE THEY LAST
Headboard • Mirror Night Stand Dresser
Reg. Ret. $1699.95
OUR CASH PRICE **$339.04**
2nd Night Stand FREE With Purchase

Clip This Valuable Coupon!
OCCASIONAL TABLE
* Mahogany
* Chain Store Refusal
Reg. Ret. $229.95
CLOSEOUT PRICE **$39.95**
145 PCS LEFT WHILE THEY LAST

Clip This Valuable Coupon!
4 PC. DINETTE
• Natural • Natural/White
• Natural/Green
Reg. Ret. $599.95
CLOSEOUT PRICE **$239.95**

Clip This Valuable Coupon!
4 DRAWER CHEST
Pine Finish and Brass Hardware
Reg. Ret. $149.95
OUR CASH PRICE $69.95
WITH COUPON **$39.04**

Clip This Valuable Coupon!
GARDEN TOOLS
Reg. Ret. $32.95
CLOSEOUT PRICE $10.95
WITH COUPON **$8.95**

Clip This Valuable Coupon!
HEADBOARD CLOSEOUT
Antique white with porcelain finials
Reg. Ret. $159.95 SALE PRICE **$25.00**

BEDROOM CLOSEOUT
Chest, hutch mirror, dresser, and headboard
Reg. Ret. $1899.95
OUR PRICE $849.95
WITH COUPON WHILE THEY LAST **$649.95**
and get nightstand and footboard FREE
16 sets left

Clip This Valuable Coupon!
GLIDER ROCKER
Available in Blue or Beige
Reg. Ret. $549.95
Our Cash Price $129.88
With Coupon **$89.04**

SECRETARIAL DESK
Dark Cherry Finish & Cushioned Seat
Reg. Ret. $399.95
Our Price $199.95
Cash Price **$169.95**

Clip This Valuable Coupon!
RECLINER
Reg. Ret. $389.95
OUR CASH PRICE $129.95
WITH COUPON **$89.88**

BED CLOSEOUT KING/QUEEN/DOUBLE
Reg. Ret. $399.95
While they last
Way under wholesale
$109.95
*rails extra

CANOPY BED
Queen
Bedding Not Included
Reg. Ret. $399.95
CLOSEOUT PRICE **$89.95**
Other styles available in double or queen for same price.

Clip This Valuable Coupon!
QUEEN ANNE ROLL ARM BENCH
Reg. Ret. $279.95
OUR PRICE $149.95
CLOSEOUT **$109.95** With Coupon

(CANTED) FRONT CURIO
Cherry Finish
• 5 glass shelves
• Two doors
• Lighted interior
• Mirrored back
Volume Buy!!
Reg. Ret. $559.95
OUR SPECIALPRICE **$159.88**

VICTORIAN WICKER BED
* White finish
Reg. Ret. $499.95
Available in Double or King
Bedding and Rails are extra
CLOSEOUT PRICE **$39.95**

Clip This Valuable Coupon!
59 PC. TOOL KIT WITH CASE
Reg. Ret. $132.00
CLOSEOUT PRICE **$22.00**
Quality Tools
53 PC. RACHET SCREWDRIVER AND POWER BIT SET
Reg. Ret. $104.00
CLOSEOUT PRICE **$19.95**

Clip This Valuable Coupon!
TRADITIONAL TABLE SET
• Queen Anne Legs And Brass Hardware
• Oak Or Cherry,
Your Choice Reg. Ret. $339.90
OUR CASH PRICE **$169.95**
WITH COUPON **$109.88**

BIG SELECTION OF WOOD & METAL BUNK BEDS
HUNDREDS OF OTHER ITEMS!
We are a five store chain not affiliated with any other stores.
Stores in: LANCASTER • YORK • CARLISLE, PA
STORE HOURS MON-SAT 9AM-9PM SUN 12 PM - 6 PM
FINANCING AVAILABLE
To purchase by check, you must have a phone number and drivers license
• No Refunds • No Exchanges • Cash & Carry
Not responsible for typographical errors. We reserve the right to substitute gift items.
Rt. 40 Pulaski Hgwy. • The Village at Elkton
Elkton, MD 21921 • 1 (410) 398-5989
STORE HOURS MON-SAT 9AM-9PM SUN 12 PM -6 PM

CANOPY CLOSEOUT
Reg. Ret. $449.95
Black Matte Finish. Available In Double Or King. Bedding And Rails Not Included.
CLOSEOUT PRICE **$109.95**
Other styles available for same price

Clip This Valuable Coupon!
SECTIONAL SLEEPER
Reg. Ret. $2389.95 - Dealer Refusal
Features A Loveseat With Side By Side Recliners And Center Console Plus Sofa With Ride-A-Bed.
OUR CASH PRICE **$1,049.95** WITH COUPON **$889.88**

If you get more calls from your creditors than from mom, we can help.

1-800-642-2227

Free, confidential debt management plans.

CCCS
Consumer Credit Counseling Service
of Maryland and Delaware, Inc.

As a nationally affiliated non-profit agency,
CCCS has served the community for over 30 years.

Use our convenient, time-saving e-mail address today!

newpost@dca.net

Newark Post

FOR INFORMATION, CALL 737-0724

Wake up!

Smell the coffee and try the new

Grotto Breakfast Pizza

We're proud to announce the introduction of the Grotto Breakfast Pizza!

A combination of crispy, tender crust made from homemade dough, real aged dairy cheeses and our own special egg recipe. It's amazing!

(Other breakfast menu items also available)

Grotto Pizza
the legendary taste

Main Street, Newark

Breakfast menu is not available for delivery

SPECIAL TO THE NEWARK POST

A Large Check

Again this year, the Rotary Club of Newark leads the 44 Rotary clubs in this area with its support of Camp Fairlee Manor, a local program of the Easter Seals Society which was founded by a Chicago-area Rotarian. Glen Barnhill, right, of Easter Seals, receives a $4,500 check from the club's vice president Robin Broomall. The club raised the funds at its annual wine tasting party and silent auction, an event chaired by Rotarian Fred Dawson. The check will provide scholarships to six handicapped campers this summer, Barnhill said.

Bero received fellowship

The Glasgow Lions Club recently awarded the Melvin Jones Fellowship to **Joseph Bero** for his contributions to lionism. Ed Short presented the award.

The fellowship is the Lions Club international foundation's highest honor to those who are dedicated to humanitarian service. Lion Bero is a charter member and has served two terms as president since the club's inception in 1979.

Perse studies in Spain

Newark resident **Jonathan D. Perse** is participating in St. Lawrence University's, Canton, N.Y., International Study Program. A graduate of Newark High School, Perse is a geology major studying in Spain.

Delaware Tech presents award

The Women In Transition program of Delaware Technical & Community College's Stanton/Wilmington Campus recently presented **Avon** with the national Women Work! Partners in Change award.

The award recognizes Avon for their continuous support of Stanton/Wilmington's Women in Transition program.

Park wins woodwind competitions

Flutist **Eunyoung Park**, a ninth grader at Christiana High School, won both the state and regional Selmer Junior High Woodwind Competitions sponsored by the Music Teachers National Association.

Park has studied flue for two years with Carol Brown. She is a member of her school's marching band and was selected for All-State Band in 1996.

Raybarman graduates

Newark resident **Shiladitya Raybarman** recently graduated from Purdue University, West Lafayette, Ind., with a bachelor of science degree in electrical engineering.

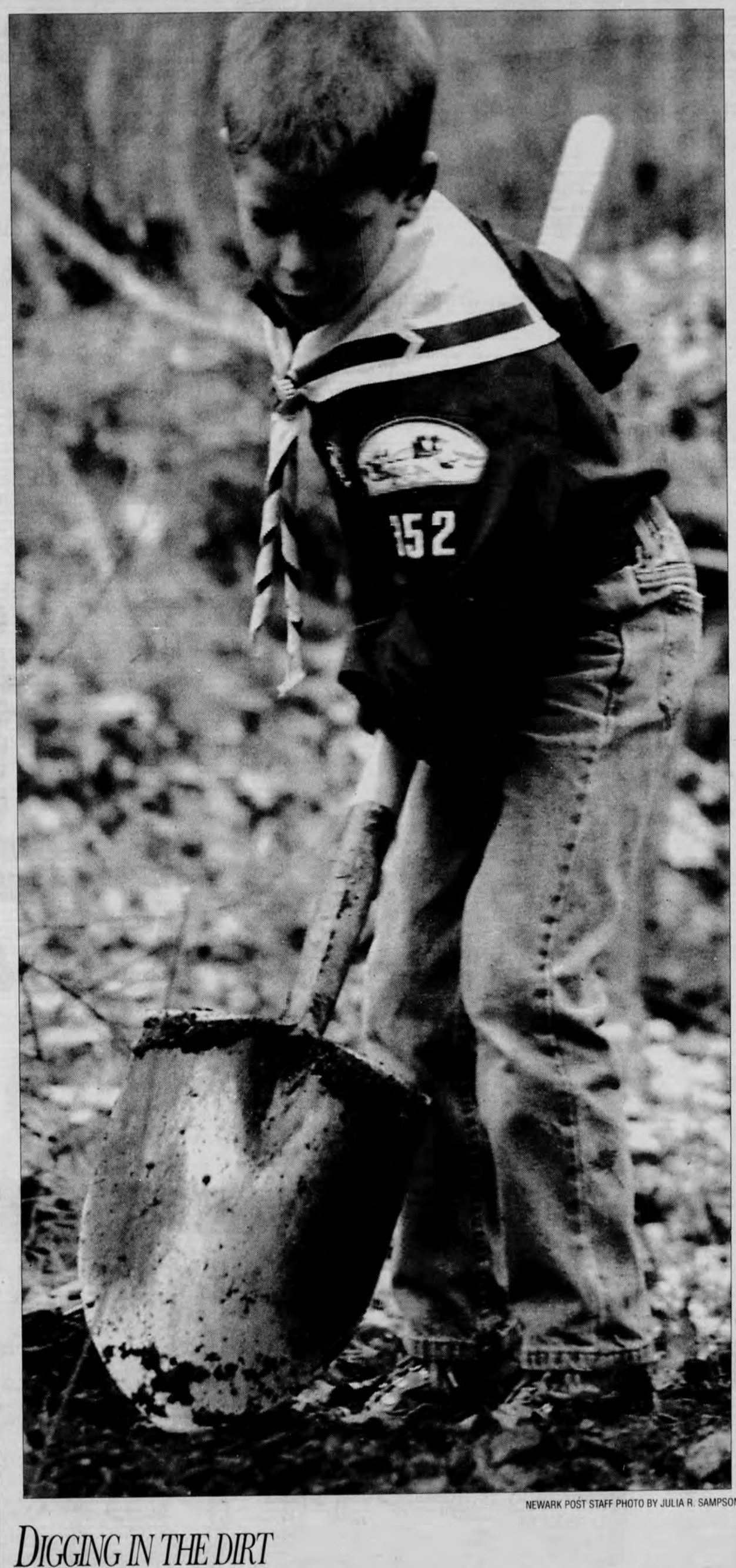

NEWARK POST STAFF PHOTO BY JULIA R. SAMPSON

Digging in the dirt

Kyle Simpson and others from Cub Scout Pack 352 recently planted 50 willow trees and eight viburnum trees donated to the city parks and recreation department at Redd Park in Newark. While qualifying for their community service badge, the Scouts hope to bring more birds and wildlife to the area.

Agnello, Farstrup on Dean's List

Newark residents **Andrea Agnello** and **Adam Farstrup**, students at Muhlenberg College, Allentown, Pa., have recently been named to the Dean's List for the fall semester.

Pill, Mabrey on Dean's List

Newark residents **Sarah Mabrey** and **Stephan Pill**, students at College Misericordia, Dallas, Pa., have recently been named to the Dean's List for the fall semester.

Titlow on Dean's List

Joseph Titlow, son of Margaret Harrington of Newark, was recently named to the Dean's List at GMI Engineering & Management Institute, Flint, Mich.

Pritchard in Co-op program

Jessica Pritchard, daughter of Kathleen Pritchard of Newark, is participating in the Johnson & Wales, Providence, R.I., Cooperative Education Program at Sheraton Minneapolis Metrodome, Minneapolis, Minn. Pritchard is a Hotel/Restaurant Institutional Management major.

Delaware Theatre Company Presents

"Sylvia is an absolute riot."
Rex Reed

Sylvia
by A.R. Gurney
Co-Produced with
Philadelphia Theatre Company

April 16 – May 3

Reserve Your Seats Now!
Call (302) K-9 4-1100

Delaware Theatre Company
200 Water Street
Wilmington, DE

Co-Sponsored by
ICI Americas Inc.

SYLVIA

Don't miss the outrageous complications when man's best friend proves to be a wife's worst nightmare.

Something terrible happens when you do not advertise. **Nothing!** Call **737-0724**

Woody's
CRAB HOUSE

LIVE MUSIC
FRI. & SAT. NITES
LARRY BUCK
ON THE PIANO

Featuring Fresh Rock Fish, Louisiana Crabs,
Jumbo Alaskan King Crab Legs ....Plus More!
THURSDAY NIGHT IS LOBSTER NIGHT!
MAIN ST., NORTH EAST, MD
410-287-3541

OPEN Tues.-Thurs. & Sun. 11:30-8
Fri. & Sat. 11:30-9 • Closed Monday

AND ON THE SEVENTH DAY, WE BRUNCH.

WE WORK HARD ALL WEEK BREWING THE FINEST HANDCRAFTED BEERS, SO WE RECOGNIZE THE NEED TO RELAX AND TAKE IT EASY ON THE WEEKEND. JOIN US EVERY SUNDAY FROM 10:30 AM TO 2:30 PM AND ENJOY BRUNCH FAVORITES FROM EGG CREATIONS TO WOOD-OVEN PIZZAS. OUR ATMOSPHERE IS HURRY-FREE AND WORRY-FREE, SO BRING A BIG SUNDAY PAPER AND AN EVEN BIGGER APPETITE.

REGIONAL AMERICAN FARE | HANDCRAFTED BEERS | WINES AND SPIRITS

IRON HILL
BREWERY & RESTAURANT

147 EAST MAIN STREET NEWARK DE | ✆ 302 266.9000

Homefront

Crossan graduates

Air Force Airman **William R. Crossan III**, son of Kay Elizabeth of Newark, and retired Army Maj. William R. Crossan II of Texas, recently graduated from basic military training at Lackland Air Force Base, San Antonio, Texas. He is a 1996 graduate of Newark High School.

Gibson halfway through

Navy Seaman **Romain D. Gibson**, son of David A. Gibson of Newark, is halfway through a four-month South American deployment aboard the destroyer USS Moosbrugger. The 1992 graduate of Christiana High School, Newark, joined the Navy in April 1993.

Robinson designated an officer

Navy Capt. **Gregory L. Robinson**, son of Dr. Marie and Emmett Robinson Sr. of Newark, was recently designated a Naval Flight Officer while serving with Training Squadron 86, Naval Air Station, Pensacola, Fla.

Bright new recruit

Army National Guard Pfc. **Nathan R. Bright**, son of Ona F. Bright of Newark, recently entered basic military training at Fort Jackson, Columbia, S.C.

He is a 1994 graduate of Glasgow High School, Newark.

Small completes the basics

Marine Pvt. **Jason Small**, son of Stephen C. Small Sr. Newark, recently completed basic training at Marine Corps Recruit Depot, Parris Island, S.C.

The 1993 graduate of Glasgow High School, Newark, joins 41,000 men and women who will enter the Marine Corps this year from all over the country.

Moran learns the basics

Air Force Airman **Carl L. Moran Jr.**, son of Carl L. Moran Sr. of Newark, recently graduated from basic military training at Lackland Air Force Base, San Antonio, Texas.

The airman is a 1996 graduate of Hodgson Vo-Tech., Newark.

Steinbrunner graduates

Air Force Airman **Joel E. Steinbrunner Jr.**, son of Joel E. and Deborah L. Steinbrunner Sr. of Newark, recently graduated from basic military training at Lackland Air Force Base, San Antonio, Texas.

He is a 1996 graduate of Glasgow High School, Newark.

Campbell graduates

Air National Guard Airman 1st Class **Robert J. Campbell**, son of Bonnie L. and Samuel W. Campbell of Newark, recently graduated from basic military training at Lackland Air Force Base, San Antonio, Texas.

Breeland graduates

Army National Guard Pvt. **Siovahn L. Breeland**, daughter of Frank G. and Helen A. Lindsay of Newark, recently graduated from basic military training at Fort Leonard Wood, Waynesville, Mo.

Breeland is a 1996 graduate of Newark High School, Newark.

Patrick receives commendation

Cadet **Ernest R. Patrick** was recently named to the President's Commendation List for the first grading period at Hargrave Military Academy and was honored at the Parents Weekend Dress parade at the Chatham, Va. prep school.

Patrick, a post graduate student, is the son of Donnie R. Patrick of Newark.

Hamberger graduates

Air Force Airman 1st Class **Kathleen A. Hamberger**, daughter of Maureen Monaghan of Bear, recently graduated from basic military training at Lackland Air Force Base, San Antonio, Texas.

Stratton new recruit

Private **Richie Joe Stratton**, son of Richard and Edna Stratton of Newark, recently joined the Delaware Army National Guard.

The graduate of Glasgow High

School, Newark, will attend basic and advanced training at Fort McClellan, Alabama.

Reinhold food specialist

Army Pvt. **Michael J. Reinhold**, son of Judy D. Depaty of Bear, recently completed the food service specialist course at Fort Lee, Petersburg, Va.

He is a 1994 graduate of Christiana High School, Newark.

Weir completes the basics

Navy Seaman Recruit **Damian L. Weir**, son of Mr. and Mrs. L.P. Weir of Bear, recently completed U.S. Navy basic training at Recruit Training Command, Great Lakes, Ill.

Weir is a 1996 graduate of Glasgow High School, Newark.

Lowe decorated

Army Spec. **Shawn P. Lowe** has recently been decorated with the Army Achievement Medal.

The medal is awarded to soldiers for meritorious service, acts of courage, or other outstanding accomplishments.

His wife, Amber, is the daughter of Susan Anderson of Bear.

Christmann deployed

Navy Airman **Eugene S. Christmann**, son of Eugene and Gail Christmann, Newark, recently departed on a six-month deployment to the western Pacific Ocean aboard the aircraft carrier USS Kitty Hawk.

The 1993 graduate of Newark High School, Newark, joined the Navy in Oct. 1993.

Palmer receives good conduct medal

Navy Petty Officer 3rd Class **Bruce M. Palmer**, a 1989 graduate of Newark High School, Newark, recently received the Navy Good Conduct Medal.

The Good Conduct Medal recognizes the servicemember's honest and faithful service during a three-year period.

Fitzgerald graduates

Navy Ensign **Thomas J. Fitzgerald**, son of Thomas J. and Gretchen Fitzgerald of Newark, recently graduated from the Navy's Basic Nuclear Power School Training Command, Orlando, Fla.

Dixon mission ready

Air Force Airman **Walter D. Dixon**, son of Cherrie Dixon of Bear, recently graduated from the mission ready technician training at Tyndall Air Force Base, Panama City, Fla.

Long graduates

Coast Guard Seaman Apprentice **Jason M. Long** recently graduated from recruit training. He is a 1996 graduate of Hodgson Vo-Tech High School.

Serrano completes training

Marine Pvt. **Alexander Pagan Serrano** recently completed basic training at Marine Corps Recruit Depot, Parris Island, S.C.

The 1993 graduate of Hodgson Vo-Tech High School, Glasgow, joins 41,000 men and women who will enter the Marine Corps this year from all over the country.

Duggan III deployed

Navy Seaman William Duggan III, son of William Duggan of Newark, and Debra Duggan of Wilmington, is stationed on board the guided-missile frigate, USS Hawes, homported in Norfolk, Va., which recently departed on a six-month deployment in the Mediterranean Sea.
Duggan joined the Navy in May 1996.

Rosa learns the basics

Marine Pfc. **Brian M. Rosa**, son of Randall B. and Barbara J. Schade of Bear, recently completed basic training at Marine Corps Recruit Depot, Parris Island, S.C.

Rosa joins 41,000 men and women who will enter the Marine Corps this year from all over the country.

Burke makes rank

Severina L. Burke, daughter of Ronald C. and Melencia D. Burke of Newark, has recently been promoted in the U.S. Air Force to the rank of airman first class.

Burke is a 1993 graduate of Glasgow High School, Glasgow.

Jones deployed

Navy Chief Petty Officer **Clifford J. Jones**, son of retired Air Force SSgt. James S. Jones of Newark, recently returned from a six-month deployment to the Mediterranean Sea aboard the coastal patrol ship USS Firebolt.

The 1980 graduate of Glasgow High School joined the Navy in October 1980.

Crawford learns the basics

Marine Pfc. **Zachary A. Crawford**, son of Mr. and Mrs. S.R. Crawford of Newark, recently completed basic training at Marine Corps Recruit Depot, Parris Island, S.C. He is a 1996 graduate of Glasgow High School.

Sokol deployed

Marine 1st Lt. **Blair J. Sokol**, son of William and Phyllis Sokol of Newark, and Marine Lance Cpl. Thomas J. Houwen, son of Paul Houwen of Bear, recently departed on a six-month deployment to Okinawa, Japan with the Battalion Landing Team 2nd Battalion, 4th Marines.

Sokol is a 1990 graduate of Newark High School, and a 1994 graduate of U.S. Naval Academy, Annapolis, Md., with a bachelors of science degree.

Houwen, a 1994 graduate of Glasgow High School, Newark, joined the Marine Corps in May 1995.

Fetterman runs marathon

Air Force Senior Airman **Eric D. Fetterman** is one of approximately 19,000 entrants recently involved or participated in the 21st Marine Corps Marathon held at Arlington, Va.

The 26.2 mile marathon annual event is the United States' fourth largest marathon and the sixth largest in the world.

The airman, a 1990 graduate of Hodgson Vo-Tech, is the son of Richard F. Fetterman Sr. and Elaine M. Dean of Newark.

Gallaher graduates

Navy Airman Recruit **Philip S. Gallaher**, son of James A. and Mary F. Gallaher of Newark, recently graduated from the Basic Avionics Technician Course at Naval Air Technical Training Center, Millington, Tenn.

Gallaher joined the Navy in April 1996.

★Broyhill ★Rowe ★And More!
★Natuzzi ★Lane ★Sealy
★Pennsylvania House ★Drexel Heritage ★Simmons ★Berkline
EVERY DEPARTMENT IS ON SALE!
EVERY sofa... EVERY loveseat... EVERY sleeper... EVERY chair... EVERY recliner... EVERY rocker... EVERY dinette... EVERY dining room... EVERY bedroom... EVERY mattress... EVERY entertainment center... EVERY table... EVERY rocker... and much more! Spring Sale savings too!
*For qualified buyers purchasing $599 or more from our multi-million dollar inventory.
You can charge your purchase using your convenient Miller's Revolving Charge, Visa, MasterCard or Discover Card, or ask about our convenient credit plan.
Wilmington (302) 478-6900 (302) 475-8900
Concord Pike (Rt. 202) 1/2 mile south of the PA line
Newark (302) 738-7700
University Plaza (Rt. 273) just south of exit 3 off I-95
Miller's FURNITURE & SLEEP CENTERS

Houwen receives award

Marine Lance Cpl. **Thomas J. Houwen**, son of Paul N. Houwen of Bear, recently received a Meritorious Mast.

Houwen was cited for outstanding service and recognized for superior individual performance while assigned with 2nd Battalion, 4th Marines, 1st Marine Division, Marine Corps Base, Camp Pendleton, Calif.

The 1994 graduate of Glasgow High School, joined the Marine Corps in May 1995.

Carrying on the legacy

Ross Immediato, son of Jane Dourgherty of Bear and Ross Immediato of Middletown, is helping prepare the USS The Sullivans for service to the Navy and the nation.

The USS The Sullivans is dedicated to the five sons of Thomas and Alleta Sullivan who were lost as a result of the Japanese submarine I-26 scuttling the USS Juneau when it was in transit to safe harbor at the Battle of Guadalcanal, during World War II.

McGarrity, course complete

Marine Pvt. **Mary E. McGarrity**, daughter of Ella L. McGarrity of Newark, recently completed the Heavy Vehicle Operators Course.

McGarrity joined the Marine Corps in January 1996.

Fuscia reports for duty

Navy Petty Officer 3rd class **Michael J. Fuscia**, a 1992 graduate of Christiana High School, Newark, recently reported for duty aboard the aircraft carrier USS John C. Stennis, homeported in Norfolk, Va.

Fuscia joined the Navy in June 1992.

Liddle deployed

Navy Fireman **Sean Liddle** recently departed on a six-month deployment to the Mediterranean Sea aboard the guided missile frigate USS Carr.

The 1995 graduate of Del Castle Technical High School, Newark, joined the Navy in July 1995.

Heck joins Army

Michael A. Heck, son of Mary A. Carroll of Newark, recently joined the United States Army under the Delayed Entry Program at the U.S. Army Recruiting Station, Clearwater, Fla.

Lance returns from Okinawa

Marine Lance Cpl. **Kevin Lane**, son of Bryan and Marie Lane of Newark, recently returned from a six-month deployment to Okinawa, Japan, with the 3rd Light Armored Reconnaissance Battalion. Lane returned to his home base of Twentynine Palms, Calif., after participating in the high operational tempo deployment. Lane also participated in exercise "Cooperation from the Sea '96," where they practiced embark and debark operations, and cross-trained with Russian troops.

Learns the basics

Army National Guard Pfc. **Chad D. Batts**, son of Benny C. Batts of Newark, and Ruby J. Batts of New Castle; Army National Guard Pvt. John W. Provd, son of H. Eugene and Mary R. Provd of Newark; and Army Pvt. Thurman L. Brown, son of Thurman L. Brown of Newark and Norma E. Yong of Georgia, recently graduated from basic combat training at Fort Knox, Radcliff, Ky.

Gibson returns from deployment

Navy Seaman **Romain D. Gibson**, son of David A. Gibson of Newark, recently returned from a five-month Deployment to South America aboard the destroyer USS Moosbrugger. The 1992 graduate of Christiana High School, Newark, joined the Navy in April 1993.

Training complete

Navy Seaman Recruit **Steven L. Compton Jr.**, son of Steven L. Compton Sr. of Newark, and Navy Seaman Recruit Michael A. Walls, son of Bobby G. and Elizabeth E. Walls of Newark, recently completed U.S. Navy basic training at Recruit Training Command, Great Lakes, Ill.

Learns the basics

Army Pvt. **Shawn N. Herley**, son of Diane Porter of Newark, recently graduated from basic military training at Fort Sill, Lawton, Okla. He is a 1995 graduate of Christiana High School.

Powers visits the North Pole

Navy Lt. Cmdr. **Jeffrey T. Powers**, son of James and Joan Powers of Newark, recently returned from an expedition to the top of the world –the North Pole– aboard the USS Pogy. Powers and the crewmembers on the Pogy were sent to the Arctic icecap to assist the scientists aboard the Pogy conduct scientific experiments and research.

Rector, new recruit

Marine Pvt. **Aaron M. Rector**, son of G. Wayne Rector of Newark, recently reported for duty at Marine Corps Recruiting Station Eastern Pennsylvania; New Cumberland, Pa.

Santana graduates

Air National Guard Senior Airman **Nancy Santana**, sister of Sally M. Santana of Newark, and Richard Santana of Middletown, recently graduated from the information management apprentice course at Keesler Air Force Base, Biloxi, Miss.

Gillespie receives commendation

Navy Chief Warrant Officer **Otis C. Gillespie**, son of Alice D. Brown of Newark, recently received the Navy Unit Commendation for supporting the search and recovery efforts of TWA Flight 800 while assigned to USS Oak Hill.

Homeported in Little Creek, Va., the dock landing ship was tasked in July to assist the National Transportation Safety Board in its effort to locate and recover the plane's wreckage and its victims off the coast of Long Island, N.Y.

The 1978 graduate of Glasgow High School joined the Navy in January 1978.

Graber reports for duty

Marine Pvt. **Joel S. Graber**, son of Eric Graber and Tina Jones of Newark, recently reported for duty at Marine Barracks, Guantanamo Bay, Cuba.

The 1996 graduate of Hodgson Vo.-Tech High School joined the Marines Corps in July 1996.

Saindon learns the basics

Navy Seaman Apprentice **Alfred L. Saindon**, son of Alfred L. Saindon III of Newark, recently completed U.S. Navy basic training at Recruit Training Command Great Lakes, Ill.

Williams completes course

Marine Pvt. **Brandi N. Williams**, daughter of R. Marsha Seaton of Newark, recently completed the Administrative Clerk Course at Personnel Administration School, Marine Corps Service Support School at Camp Lejeune, N.C.

Bolton graduates

Air National Guard Airman **Misty N. Bolton**, daughter of Patricia A. and stepdaughter of Samuel A. Mansky of Newark, recently graduated from basic military training at Lackland Air Force Base, San Antonio, Texas.

She is a 1993 graduate of Christiana High School, Newark.

White graduates NCO

Air Force Tech. Sgt. **Kenneth B. White** recently graduated from the McGuire Noncommissioned Officer Academy at McGuire Air Force Base, Trenton, N.J.

White, a senior officer records management chief, is the son of Gerald and Pamela White of Newark.

NEWARK LIONS CLUB

All you can eat!

PANCAKE BREAKFAST

will be served

SATURDAY, APRIL 26, 1997

7:00 a.m. to 12:00 noon

at the

NEWARK SENIOR CENTER

200 White Chapel Road (off Marrows Road)

Donation: Adults $5.00

Children (6-12) $4.00 Children under 6 - free

Use our convenient, time-saving e-mail address today!

newpost@dca.net

NEWARK POST

FOR INFORMATION, CALL 737-0724

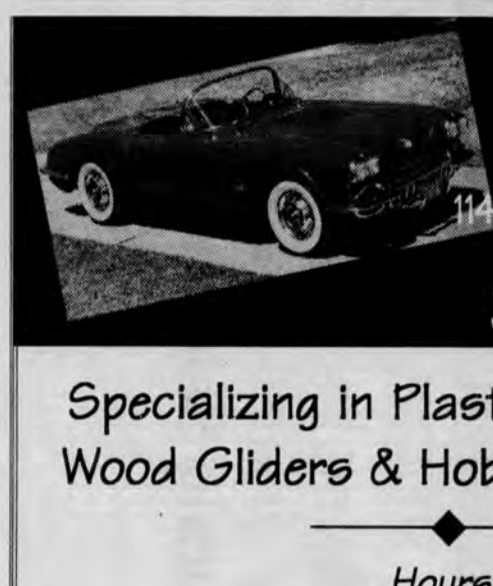

JOCK'S HOBBIES

114 Fox Run Shopping Center

Bear, DE 19701

302-832-2228

Specializing in Plastics, R/C, Balsal Wood Gliders & Hobby Accessories.

Hours:

Mon.-Thurs. 9:30 a.m. - 7:30 p.m.

Fri. & Sat. 9:00 a.m. - 9:00 p.m.

Closed Sundays

MENTION THIS AD OR BRING IN COUPON AND RECEIVE

10% OFF YOUR PURCHASE

CANNOT BE COMBINED WITH ANY OTHER OFFER. ONE COUPON PER VISIT.

State Line Gourmet

FEAST of FLAVORS Deli

Specialty Food & Cheese Shoppe

Epicurean Delights

Marinades, Salad Dressings, Salsas & Chips, BBQ & Hot Sauces, Mustards, Jellies, Seasonings and Dip Mixes, Olive Oils & Vignettes, Olives, Gourmet Coffees, Soup Mixes, Pasta & Cheese

Delicious Subs, Sandwiches and Salads

Custom-Made Gift Baskets And Party Trays

OPEN 7 DAYS

PREMIUM CIGARS

We're Located Inside

STATE LINE LIQUORS

1610 ELKTON ROAD, ELKTON, MD

1-410-398-3838 OR 1-800-446-9463

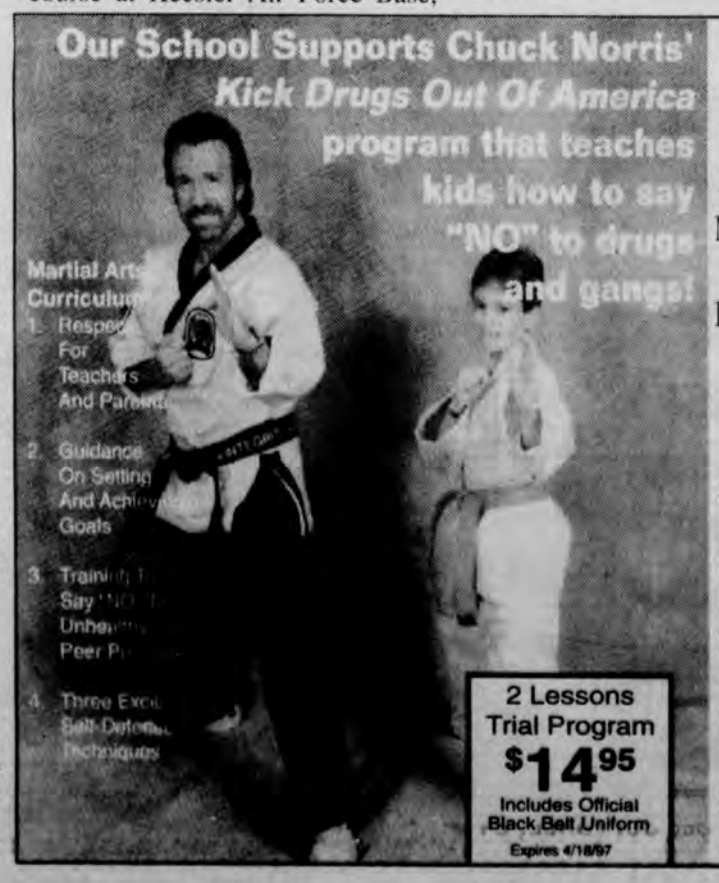

Master John Godwin's KOREAN MARTIAL ARTS INSTITUTE

Newark/ Elkton 369-9300

Pike Creek/ Hockessin 234-1966

Newport/ Stanton 992-7999

Sports

High Schools • U of Delaware • Leagues

Newark, St. Mark's play to OT tie

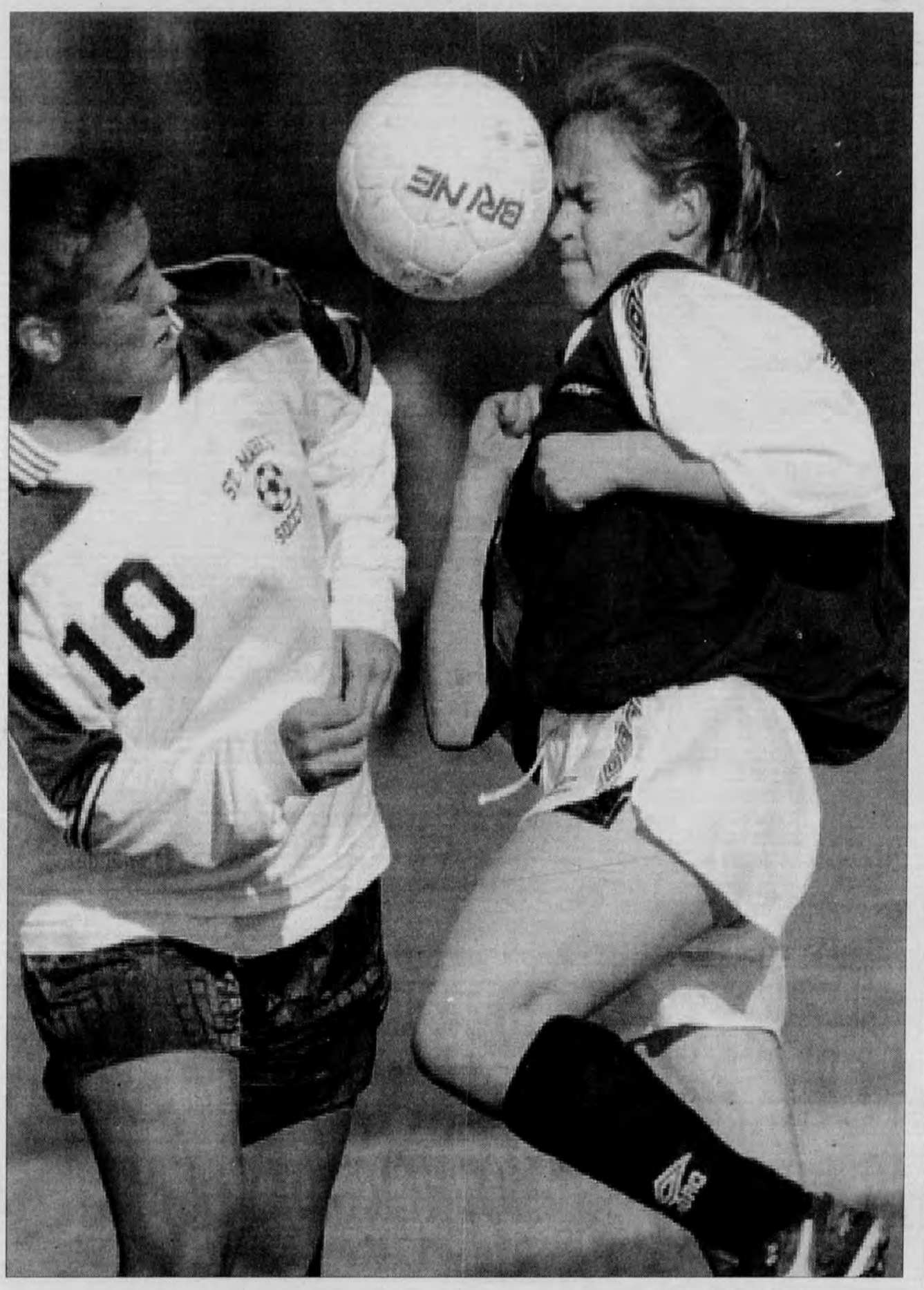

NEWARK POST STAFF PHOTO BY KELLY BENNETT

Newark's Amy Hunt heads ball while St. Mark's Courtney Berkholtz attempts to stop her during Monday's game.at the Delcastle Recreation Center.

Marx goal in second overtime forges tie

By MARTY VALANIA

NEWARK POST STAFF WRITER

MILLTOWN – Ties can sometimes be uplifting and sometimes be disappointing.

There was a little of both for the Newark and St. Mark's soccer teams as the two teams played to a 2-2 overtime tie Monday afternoon at the Delcastle Recreation Area.

As expected – like any time two teams ranked among the top five in the state get together – the match was a tight one.

The score was tied 1-1 after regulation but St. Mark's scored just one minute into the first overtime to grab a 2-1 lead. Ashley Dilworth scored the go-ahead goal on an assist from Courtney Berkholtz.

Newark, though, battled back to gain the equalizer two minutes into the second overtime as Emily Marx headed the ball past the Spartans' goalkeeper on a corner kick from Jill Cope.

Neither team could add another goal before time expired. The tie dropped second-ranked Newark's record to 3-0-1 on the season while fourth-ranked St. Mark's moved to 2-0-2.

Newark jumped to a 1-0 lead in the first half as Jill Cope scored on an assist from Julie Marx in the 24th minute.

The Yellowjackets, however, did not take advantage of several other good scoring opportunities in the first half.

"At this level you have to take advantage of more than just one opportunity when you get so many," said Newark coach Hugh Mitchell of his team's first-half play. "You just can't let that many chances go by.

"However, on the positive side, I'm very pleased with the way we came back after falling behind in overtime. Not many teams would be able to come back after giving up such a quick goal in overtime. I thought that was really good."

St. Mark's tied the score on Berkholtz' goal at the midway point of the second half. Dilworth assisted on the goal.

"We definitely stepped it up in the second half," said St. Mark's coach Tom DeMatteis. "We were

See **SOCCER, 24** ▶

Send us your ball scores!

ATTENTION all youth league baseball and softball coaches, administrators and parents.

With the beginning of Little League season already upon us, we urge someone from your league or team to write up results and short highlights of each game and submit them to the Newark Post.

This can be done three different ways.

The traditional process was to have a sheet at the league's clubhouse that coaches would fill out after every game. At the end of the week someone would put the completed sheets in an envelope and drop them by our office at 153 E. Chestnut Hill Rd., Newark, 19713.

The second is to fax the results to our office at 737-9019.

And third, yes we are in the 1990s, is to send results via e-mail. Our address is newpost@dca.net.

We wish everyone well and will make every effort to get every submitted result in the paper. Thank you for your cooperation.

Glasgow girls edged by B'wine

Dragon miscues lead to season's first loss

By MARTY VALANIA

NEWARK POST STAFF WRITER

GLASGOW – Offensively, Glasgow did more things right against Brandywine's All-State pitcher, Carrie Green, than any team has in a long time. Unfortunately for the Dragons, they also made more mistakes defensively than they normally do.

Those defensive mistakes proved costly as the Dragons dropped a 4-3, extra-inning decision to the defending state champions Tuesday in a matchup that could go a long way in determining the conference champ.

Brandywine scored an unearned run (all four were unearned) in the top of the eighth inning to break a 3-3 deadlock. Alecia Fox reached base on an error and ended up scoring as a throw to third base ended up in a dead-ball area next to the Glasgow dugout.

The Dragons, however, had a chance to tie the score again in the bottom of the eighth when Julie Van Deusen led off with a triple. Green, though, won a no-out, full-count showdown – that included seven foul balls – against two-time All-Stater Kristin Nau with a strikeout. The Bulldogs' pitcher followed that with another strikeout and a fly out to strand Van Deusen and give second-ranked Glasgow (6-1) its first loss of the season. Top-ranked Brandywine remained undefeated (7-0).

"We gave that game away," said a frustrated Glasgow coach Larry Walker. "We had what we wanted in the last inning with Kristin up there and she was right on [Green] too. But Green got out of it.

"But that's not what lost the game for us. We made too many mistakes earlier. To score three runs in this game should've been plenty."

After Brandywine scored an unearned run (batter reached on an error and eventually scored on a wild pitch) in the top of the third inning to take a 1-0 lead, Glasgow battled back in the bottom of the third.

Van Deusen and Nau led off with back-to-back singles and Pettee followed with a bunt single to load the bases. After Green got the next to batters out, senior

See **SOFTBALL, 24** ▶

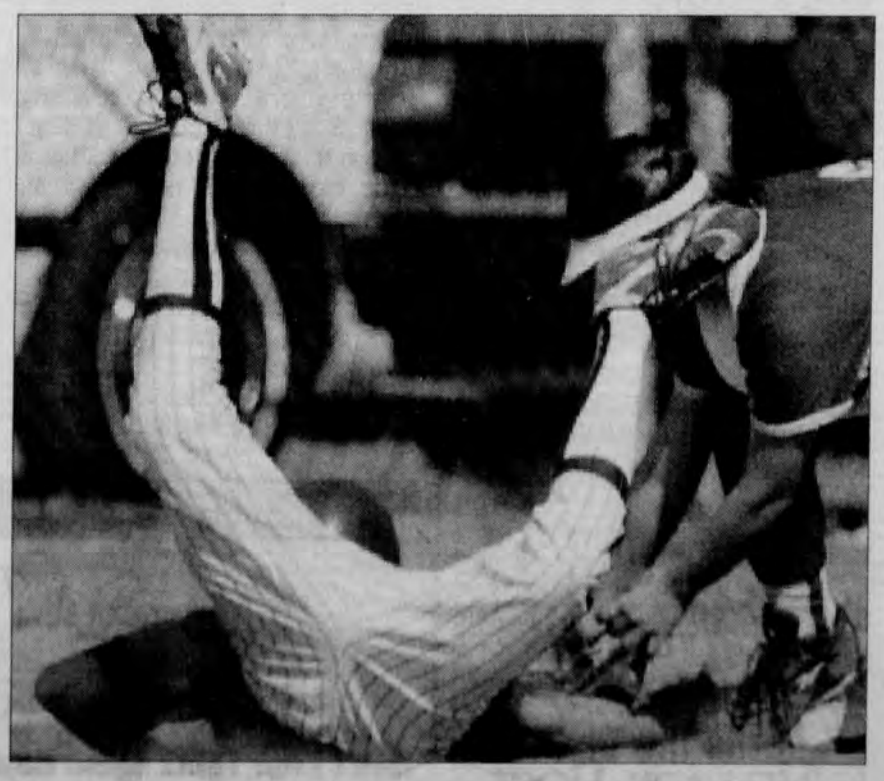

NEWARK POST STAFF PHOTO BY KELLY BENNETT

Glasgow's Julie Van Deusen dives safely back into first base.

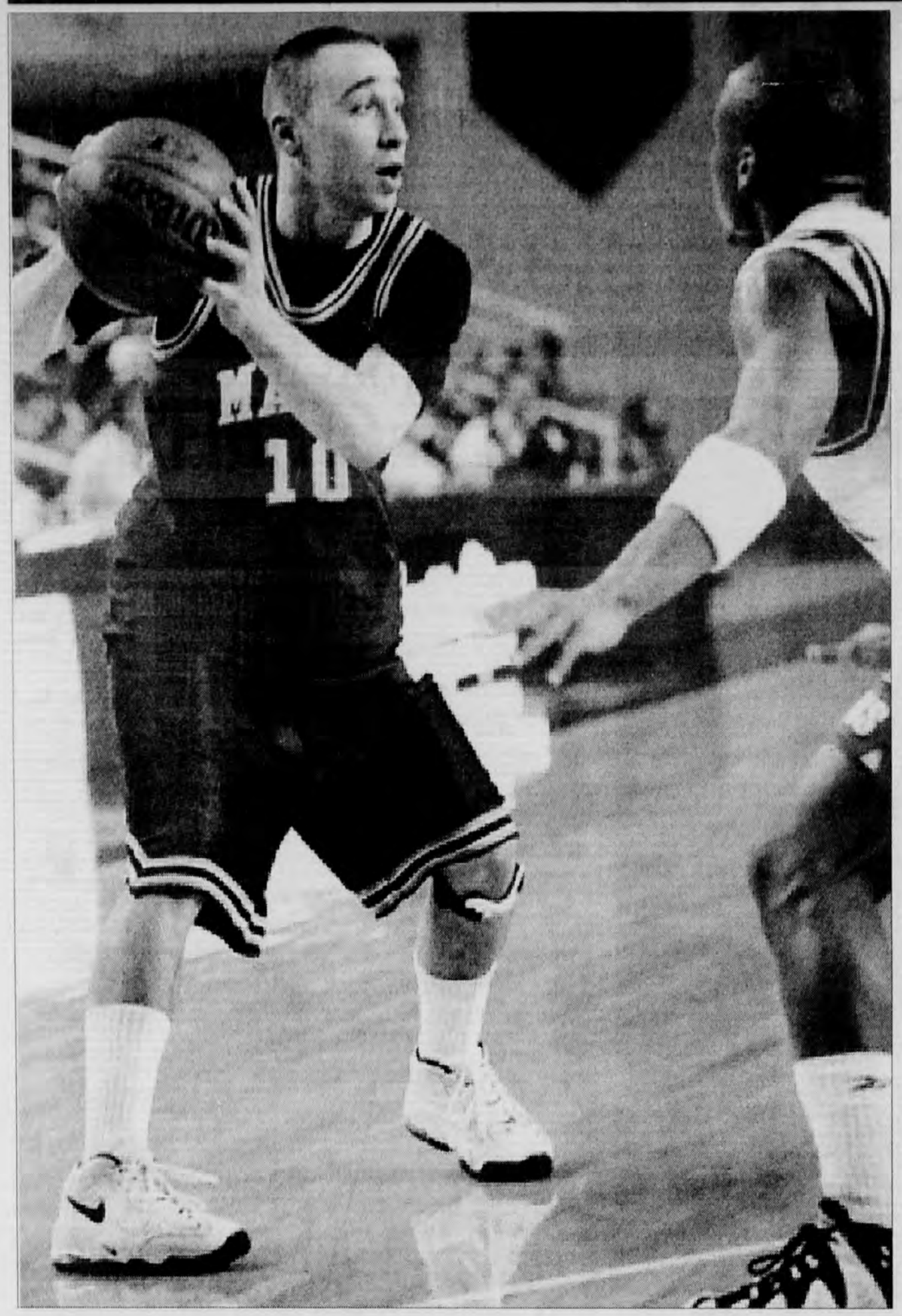

NEWARK POST STAFF PHOTO BY KELLY BENNETT

Former St. Mark's All-Stater John Gordon will transfer from the University of Maine to the University of Delaware next fall.

Gordon to return home to play

Former Spartan will become a Blue Hen

By MARTY VALANIA
NEWARK POST STAFF WRITER

John Gordon is coming home.

The former All-State basketball player at St. Mark's, who was an All-America East performer for the University of Maine the past two seasons, is transferring to the University of Delaware.

Gordon, after sitting out next season (he is allowed to practice with the Blue Hens), will have two season of eligibility remaining beginning in the 1998-99 season.

The former Black Bear turned down scholarship offers from programs from big conferences to play for the Hens. Offers came from the Big East (Miami), the Big 10 (Northwestern) and Conference USA (St. Louis) but in the end Gordon decided to come back home to be close to his home and his mother.

"I think John realized he could be a big cog for Delaware," said his high school coach Lee Sibley, of St. Mark's. "This is where he could have a big impact."

The 5-foot-10 guard shot 43.4 percent from three-point range last year to lead the America East. He also scored over 20 points in six games on his way to first-team All Conference honors.

One good thing for t he Hens is that Gordon, dating back to his high school days, has an outstanding winning percentage in the Carpenter Center. He has beaten the Hens several times and won games in the America East conference tournament.

Blue Hen attendance may get a boost from Gordon's return as well.

Over 500 family, friends and fans came out to see Gordon when Maine came to Newark to play Delaware in a regular season America East game.

ATHLETE OF THE WEEK

GEORGE GRIEBEL – NEWARK HIGH

NEWARK HIGH senior George Griebel pitched six-hitter and struck out 10 to lead the Yellowjackets to 6-3 victory over cross-town rival Christiana Tuesday afternoon.

The win improved Newark's record to 3-3 on the season.

"He pitched a real nice game for us," said Newark coach Curt Bedford. "He looked good and really controlled the game."

SPORTS ANNOUNCEMENTS

Men's 50-and-over softball

The New Castle County Department of Parks and Recreation will sponsor a men's 50-and-over softball program. Six teams are needed to start the league. Registrations will be accepted on a first-come, first-serve basis and remain open until April 30. For more information, call 323-6418.

Softball tryouts for Orange Crush

The Orange Crush 12-and-under fastpitch travel team is holding tryouts for the 1997 season. For information call Jack Constantini at 239-0653.

Girls basketball camp slated

There will be a basketball camp for girls, featuring NCAA champion, gold medalist and pro basketball player Jennifer Azzi. The camp will be held July 1 for junior high players and younger. There will be a camp for high school players on July 2. For more information call 479-1600.

Newark offers golf lessons

The Newark Department of Parks and Recreation is offering group golf lessons for youth and adults. There will be beginner and advanced classes for adults and beginner classes for youth. For further information call 366-7060.

Padua to hold golf tourney

Padua Academy will hold its second annual Scholarship Open on May 5 at Deerfield Golf and Tennis Club. Registration is $125. All proceeds benefit the Padua Scholarship Fund. For more information call 421-3765.

Swiss Inn
Restaurant & Lounge

SPECIALIZING IN FOOD OF THE CHESAPEAKE BAY

MOTHER'S DAY BUFFET
May 11th • Noon-7 PM
$14.95

Includes:
Roast Sirloin, Turkey, Baked Ham, Seafood Newburgh, Stuffed Salmon, Fresh Fruit & Veggies, Salads: Potato, Carrot, Cucumber, Seafood, Cole Slaw, Applesauce, Ambrosia.
Chocolate & Rice Pudding, Apple & Cherry Pie, Strawberry Shortcake, Assort. Cakes
Rice Pilaf, Sweet Potatoes, Medley of Steamed Fresh Vegetables & Parsley Potatoes, Assort. Muffins

Rt. 40, Elkton • 410-398-3252

USE OUR CONVENIENT E-MAIL ADDRESS!
NEWARK POST
newpost@dca.net

1st Call Music In Conjunction With United Musical Instruments
Armstrong Artley BENGE CONN KING
Now Makes It Possible For You To Purchase International Brands At Better Than Catalog Values In Your Local Store
Don't Even Think About Buying From A Catalog... Until You Check
1st Call Music Co.
Lessons • Repair Facilities On The Premises
(302) 366-8750 • (800) 839-8750
1st Call Music Co. Newark De.
MEADOWOOD II SHOPPING CENTER
2632 KIRKWOOD HWY. NEWARK, DE 19711

WINNER: BEST MALE REVUE

ONE FREE HOUSE DRINK WITH THIS AD!

-featuring-
AMERICA'S #1 POSTER HUNK
★
PLAYGIRL CENTERFOLDS

"HOTTER THAN LIFE"
~Sally Jesse Raphael
"BREATHTAKING"
~Joan Rivers
~on tour from~
HOLLYWOOD

AMERICA'S MEN MOST WANTED

Upside Down Lounge/Little Elk Inn
Thursday, APRIL 24TH, 8PM
Adv. Tickets $10 • Door $12 • 410-620-9810

Something terrible happens when you do not advertise. **Nothing!** Call **737-0724**

We'll Reserve Hard-to-Find CD's!
(and call you)
DISC GO ROUND

Mainstreet Galleria
Newark, DE 19711
(302) 369-3334

Millcreek Shopping Center
4563 Kirkwood Hwy
Wilmington. DE 19808
(302) 995-6611

Double Stamp Day April 23rd.

Learn from the Best!
76ers Players, Coaches and other NBA
SIXERS CAMPS
CHOOSE FROM
DAY CAMPS | *OVERNIGHT*

CHOOSE THE ONE IN YOUR AREA
Boys-Girls 7-13
Wilmington Friends School, Wilm.
June 16-20
Westtown School, Westtown
June 15-19

- In The Poconos
- Weekly Sessions - July-August
- Boys - Girls 9-17
- Olympic Size Pool
- Private Lake
- Select One or Two Weeks

REGISTER EARLY - Last 5 years we filled to capacity !!
76ers Basketball Camp
Box 1073 Bala Cynwd, PA 19004
(215) 542-CAMP

SNAPPER
FACTORY BONUS OFFERS!

- 8 H.P. BRIGGS & STRATTON
- 25" Hi Vac® CUTTING DECK
- 5-SPEED, ON-THE-GO SHIFTING
- CONVERTS TO MULCHING OR BAGGING

- 5 H.P. BRIGGS & STRATTON
- 20" MOWER DECK
- MULCHING OR SIDE DISCHARGE
- SOLID STEEL AXELS
- CONVERTS TO BAGGING

- 14.5 H.P. BRIGGS & STRATTON OHV ENGINE
- 38" TWIN BLADE MOWER DECK
- HYDROSTATIC TRANSMISSION
- CONVERTS TO PATENTED NINJA® MULCHING OR REAR-MOUNTED BAGGING

Factory Bonus Offer
HEAVY DUTY CART
Buy this heavy duty 10 CU. Ft. utility cart with pneumatic tires with the purchase of a new Snapper riding mower or tractor and save $100.00

- 10 C.F./800 LB. CAP.
- REMOVABLE TAILGATE
- PNEUMATIC TIRES
- MF SUGGESTED RET $139.99

Factory Bonus Offer
Buy any one of these great accessories as a factory bonus for only $39.99 with a purchase of a new Snapper mower and save up to $55.00.

SNAPPERIZER
FOR EASY LEAF SHREDDING
MFG SUGG. $84.99

BAGGING KIT
CONVERT MOWER TO BAGGER
MFG SUGG. $94.99

THATCHERIZER
STRIPS AWAY THATCH
MFG SUGG. $94.99

HURRY, OFFER ENDS SOON

SNAP CREDIT EASY PAYMENT PLANS FOR QUALIFIED CUSTOMERS, SEE LOCAL DEALER FOR DETAILS
SNAPPER
PRICES LISTED ARE MANUFACTURER'S SUGGESTED PROMOTIONAL PRICES AND ARE SUBJECT TO LOCAL DEALER OPTION

1997 Newark Kubota Inc.
RENTAL RATES
2063 Pulaski Highway
Newark, DE 19702
(302) 737-3100
(302) 737-3578 FAX
800-955-3031

To help you find us...

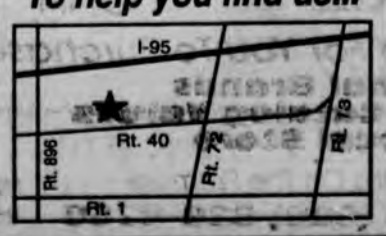

Newark Post ❖ **SPORTS**

Blue Hens tie win streak record; still ranked in national Top 25

By MARTY VALANIA
NEWARK POST STAFF WRITER

Blue Hen baseball notes

Local players continue to lead the nationally ranked University of Delaware baseball team.

Junior centerfielder Andre Duffe, who attended Christiana High, hit for the cycle to help lead the Blue Hens to a 24-8 rout of Temple Tuesday afternoon at Delaware Diamond.

The win boosted the 25th-ranked Hens' record to 32-4. Duffie's cycle was the second in his career and only the second in school history. His first came his freshman season at Boston University.

Duffie hit his fifth homer of the season while Kevin Mench, a freshman from St. Mark's, blasted his 11th home run of the season.

Delaware broke the game open with 11 runs in the eighth inning.

Team ties win streak

Delaware's 9-1 victory over Drexel Saturday afternoon tied the school record for the longest win streak at 21.

Drexel, however, snapped the win streak with a 4-3 victory over the Hens Sunday.

It was Delaware's first loss since a 10-9 extra-inning loss to Connecticut on March 16.

In fact, three of the Hens' four losses have been by one run and two of them have been in extra innings.

The loss was the first for Delaware in America East play. The Hens lead the league with a 13-1 record.

During the 21-game win streak, Delaware hit .392 as a team and averaged 8.95 runs per game. The pitching staff gave up only 3.00 earned runs per game and threw nine complete games and three shutouts.

Delaware also stacks up well in national statistics.

Junior Darren Pulito is eighth in the country in hitting with a .475 average while junior pitchers Matt Phillips and Chris Frey are ranked 19th and 44th respectively in earned run average.

Delaware and Texas Tech are the only two schools in the country ranked in the top 20 in batting, pitching and fielding.

August stays hot

Junior Brian August, also from St. Mark's, was 3-for-3 in back-to-back wins over St. Joseph's and Villanova. The three hits against Villanova included a two-run single in the eighth inning that gave Delaware the game-winning runs and the championship of the Liberty Bell Classic.

August, who plays shortstop and third base, is hitting .442 with 10 home runs and 44 runs-batted-in. He has hit safely in 30 of the 35 games the Hens have played including 15 multi-hit and 13 multi-RBI games. During the win streak he hit .457 with five homers and 25 RBI.

Mench mauling opponents

Freshman Kevin Mench is still ripping the opposition. The right-fielder his hitting .392 with 11 home runs and 41 RBI. He is also hitting .422 with runners in scoring position and has knocked in 17 runs with two outs to rank second on the team in that category.

Blue Hen softball team drops fourth straight contest

The University of Delaware softball team suffered its third and fourth straight losses in a doubleheader sweep by UMBC Tuesday afternoon in Baltimore.

The Blue Hens fell 9-4 in the opening game and 3-1 in the second. The losses drop Delaware's record to 16-15 on the season.

UMBC scored seven runs in the second inning on its way to a first-game victory. Kristen Kayatta, who attended high school at St. Mark's, had a run-scoring single and a solo home run to lead the Hens.

Delaware managed just three hits in the second game off UMBC pitcher Jean Salkeld.

Kayatta is hitting .237 a home run and seven RBI. She has played in 14 of the Hens' games, missing 17 because of injury.

Former All-Stater Laurie Brosnahan, from Glasgow, has started every game for the Hens and is batting .262 (fourth best on the team) with six RBI, two doubles, a triple and three stolen bases.

Glasgow boys and girls dominate Lake Forest's Burgess track meet

By MARTY VALANIA
NEWARK POST STAFF WRITER

Area Sports Briefs

Both the Glasgow boys and girls track and field teams came home from Lake Forest High very happy Saturday.

The Dragons' boys team outpointed its nearest competitor (Dover) by 29 points to capture the meet title.

Brian Miller helped lead the way for Glasgow by winning the 110-meter high hurdles and by running a leg on the winning 1,600 meter relay team. Miller also finished second in the 400.

Joining Miller on the 1,600 relay team were Damon Drummond, Darius Crawley and Shawn Lockett.

The Dragons also won the 3,200 relay in a meet record time of 8:13.27. Drummond, Marlon Weir, Nick Fede and Fawad Nisar made up the team.

The Glasgow girls were just as successful.

The Dragons outpointed Ursuline by 14 points to capture athe team title.

Kisha Mayo won the 100 hurdles while Kina Thornton captured first in the 300 hurdles. Both were also on the winning 800 and 1600 relay teams.

Erin Anderson also had a big day for Glasgow, winning the 100 and finishing second in the triple jump and the long jump. She was also a member of the winning 400 relay team.

"It was a great meet for us," said Glasgow coach Art Madric. The girls and boys came to compete and I'm proud of them."

Glasgow will host its own invitational Saturday.

Cigars all around

Congratulations to Newark baseball coach Curt Bedford and his wife on having their first child Tuesday.

It's great to hear everybody is healthy and doing well.

Local teams ranked

The Newark area is one of the best sports areas in the state. A look at the week's Top 10 rankings will certainly confirm that.

Glasgow (4), Christiana (8) and St. Mark's (9) are in the baseball rankings. Glasgow (2), St. Mark's (3) and Caravel (6) are in the softball.

Hodgson and Glasgow are one and two in boys track and Christiana and Newark are 9 and 10. Glasgow leads girls track while Christiana is eighth. St. Mark's is third in boys tennis whle Newark is sixth.

St. Mark's is fourth in girls tennis and Christiana is eighth.

Glasgow and St. Mark's are ninth and 10th respectively in boys lacrosse while St. mark's is eighth in girls lacrosse.

Newark is second in soccer and St. mark's is fourth. Christiana is sixth.

St. Mark's is ranked fifth in golf.

SUBSCRIBE TODAY!
Don't miss a single issue of your community's hometown journal.
Enjoy convenient mail delivery and excellent savings!

Late goal gives Jackets a tie

▶ SOCCER, from 21

more assertive and we did a better job of settling the ball and making a play."

Newark outshot St. Mark's 20-11 with many of those coming in the first half.

"It was a very good team effort," Mitchell said. "It just wasn't Julie and Emily [Marx] doing it all. They're very good players but we need to have more than just them to play well. We really had that today."

St. Mark's, too, had plenty to feel good about.

"It was like our other tie [to Christiana] and even our loss to A.I.," DeMatteis said. "I think we played pretty well. We had some people play some nice games.

"Obviously, Dilworth and Berkholtz played well. Kara Humphries has been our leading scorer this year with four goals.

"Susan Oberlander, who's really the heart and soul of our team, also played well. And Ajulee Alvares did a great job of marking today. Our wing fullbacks, Cheryl Basosa and Diane Budzik also have done a very good job for us."

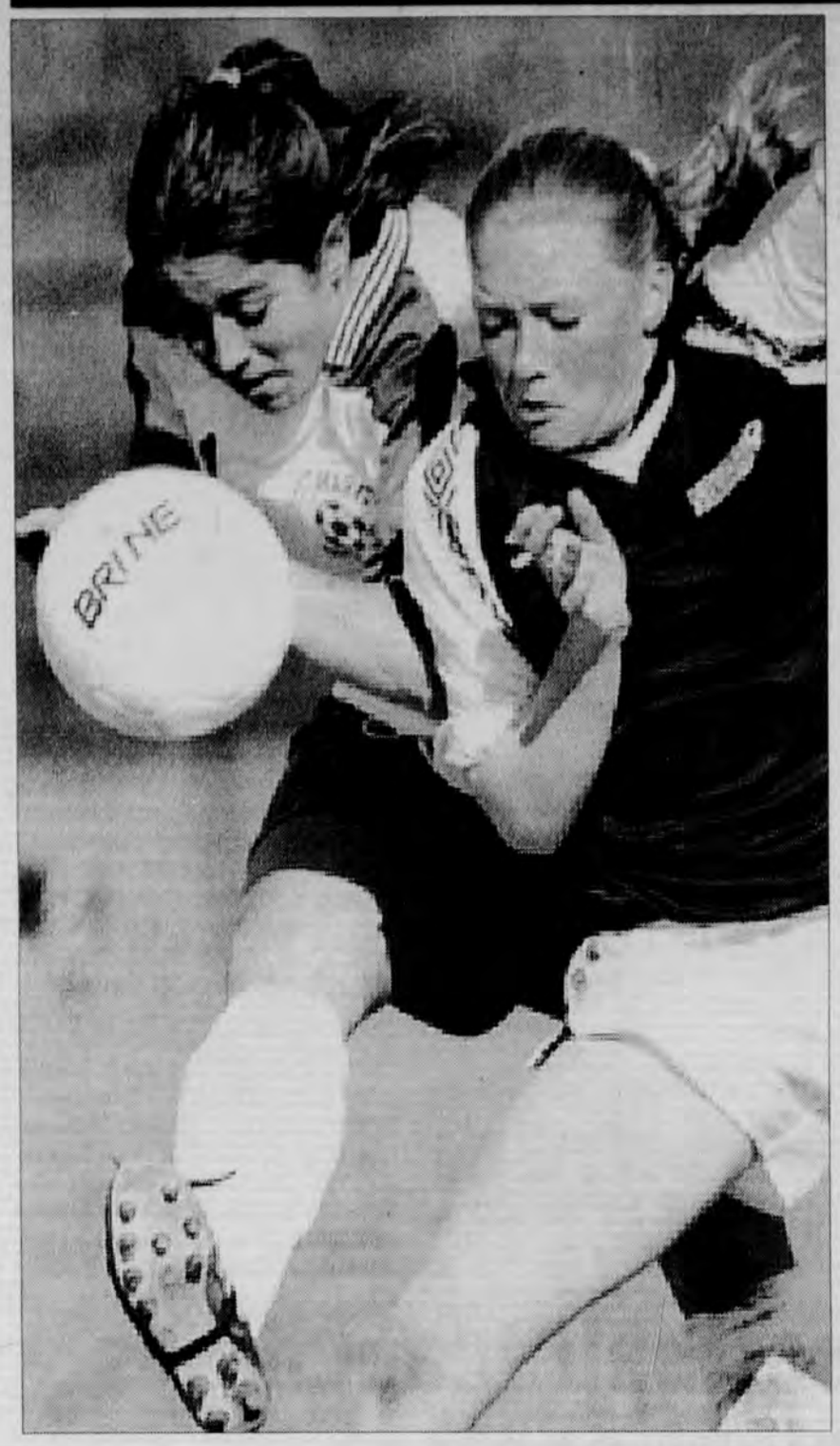

NEWARK POST STAFF PHOTO BY KELLY BENNETT

St. Mark's Cheryl Basosa (left) battles for ball with Newark's Joanna Hall during Monday's game between the Spartans and the Yellowjackets.

Swimmers earn national honor

Cassie and Rory Connell, of Newark, have been named national age group champions by United States Swimming – the national governing body for competitive swimming.

Cassie, a seventh-grade student at Shue-Medill School, was named the 11-12 year-old national age group champion in the 200-meter freestyle with a time of 2:07.20. She competed in the long course Junior Championships in Tuscaloosa, Ala., the National Championships in Fort Lauderdale and the short course Junior Championships in Bloomington, Ind.

Rory was the 10-and-under national age group champion in the 200-yard freestyle with a time of 2:00.75 (just .05 seconds off the national record set in 1982). He was also named national age group champion in the 100 breaststroke with a time of 1:12.57 and the 200-meter freestyle with a time of 2:16.45.

Rory, a fifth-grader at Bancroft Academy, has been a member of Middle Atlantic's Eastern All-Star Zone Team since he was five years-old and will be competing for Middle Atlantic against 11 other All-Star teams in the Easter Zones in Buffalo.

The Connells train at the Swim Quest Aquatic Center in Lower Alloways Creek, N.J.

Glasgow girls fall

▶ SOFTBALL, from 21

catcher Adrienne Welch belted a bases-clearing triple to right-center field to give the Dragons a 3-1 lead.

"We hit the ball well," Walker said of his team's seven-hit performance. "We just didn't execute well enough to win."

Brandywine tied the game in the fifth inning with two walks and two wild pitches contributing to the Bulldogs' one-hit, two-run rally.

"We didn't play as well as we could've," Walker said. "We made mistakes we don't normally make. I think were every bit as good as [Brandywine], but we have to play better than we did."

Glasgow did earn victories over Alexis I. DuPont (4-2) and Padua (7-6) to set up Tuesday's No. 1 vs. No. 2 matchup.

New Castle County
Vocational Technical School District
Announces the Opening of the New
Academy of Manufacturing and Pre-Engineering
at Hodgson Vo-Tech High School
Beginning in September, 1997

- Local industry estimates over 100 manufacturing career opportunities in Delaware each year
- Students who successfully complete the training program can continue their education in engineering or work as civil, mechanical or electrical engineering technicians, line supervisors, production operators, or planning, inspection and quality control technicians
- Curriculum was developed with some of the area's leading manufacturers
- Academy's rigorous 3-year training program includes study of schematic design, electronics and control systems, materials science, robotics and hydraulic system processes
- Students will train in a facility that includes industry-standard technology
- Students will be placed in local industry sites during their 11th and 12th grade year as part of school-day instruction
- Selection criteria based on current GPA, evidence of higher-order math skills, good work habits, and teacher recommendations

Now Accepting Applications through May 9, 1997
from Current 9th Grade Students

Informational Presentation for Interested Students and Parents
Sat., April 19, 10 a.m. - 12 noon
Hodgson Vo-Tech High School
2575 Summit Bridge Road, Glasgow
Directions: I-95 South, take Rt. 896 Exit to Middletown; right at Rt. 40 Intersection; left at next light (Rt. 896 Business); go .5 miles to Hodgson Vo-Tech High School on left

Presentation begins promptly at 10 a.m.

For Additional Information • Call 995-8035

Meeting the Demands of the Technology Marketplace

Restaurant DIRECTORY

AMERICAN

Buck's Est. 1937
"Cecil County's Finest Steak & Seafood House"
Authentic Regional American Cuisine
Gift Certificates • Carry-Out Available
Reservations Suggested • All Major Credit Cards
OPEN:
Lunch: Tues-Sat 11-4 • Dinner: Tues-Sat 4-10
Sunday Brunch 9-1 • Closed Mondays
(410) 658-BUCK
314 E. Main St., Rising Sun, MD, Rt. 273

AMERICAN

The Fair Hill Inn
Continental American Cuisine
Bar & Lounge
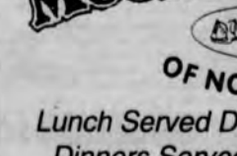
Dinners
Tuesday Thru Sunday,
4:30 p.m.-9 p.m.
Serving Delicious Lunches
From 11:30 a.m.,
Tuesday Thru Friday
Full Course Brunch Served
Sunday 11:30-2:30
Routes 273 and 213, Fair Hill
Elkton, MD
398-4187
VISA MASTERCARD American Expres

AMERICAN

25% OFF
(Food Bill Only)
MIRAGE
with this Ad
Good for
Lunches & Dinners
Not valid with any other offers.
Please enjoy by 4/30/97
Mirage Restaurant
100 Elkton Road • Newark, DE 19711 • (302) 453-1711

AMERICAN

Swiss Inn
Restaurant & Lounge
Featuring our delicious
Sunday Brunch Buffet
Thursday- Carved Beef Buffet
Friday & Saturday - Prime Rib
Reservations Suggested
D.J. & Dancing Fri. & Sat. Eves.
902 E. Pulaski Hwy., Elkton, MD • 410-398-3252

AMERICAN

The Wharf Restaurant
(under new management)
Daily Specials for
Breakfast • Lunch • Dinner
Fresh Seafood
Steak + Prime Rib
1 North Main Street
North East, MD
410-287-6599

SEAFOOD

Moore's Tavern
OF NORTH EAST
Lunch Served Daily • Call for Specials
Dinners Served Thursday - Sunday
Best of Cecil County Burgers
107 S. MAIN STREET
NORTH EAST, MD
21901
(410) 287-3512
Best of Cecil County Steaks

New Restaurant? Call Kathy to place your ad in our directory 410-398-1230

Marvin L. Grinnage, Korean and Vietnam wars veteran

Newark resident Marvin L. Grinnage died Wednesday, April 9, 1997, of heart failure at home.

Mr. Grinnage, 64, served in the Air Force from 1950 to 1970. He was a veteran of the Korean and Vetnam wars, serving two tours in Vietnam. He was a manager at several post offices until he retired in 1992.

He is survived by his wife, Martha V.; sons, Jeffrey A. of Wilmington, and Kelvin L. if Misawa, Japan; daughters, Gwendolyn P. Brown of Baltimore, Linda A. Grinnage of Indian Head, Md., Carmen L. Russell of Dover, N.J., and Mia B. Grinnage of Newark; brother, Frederick of Newark; sister, Doris Hubbard of Newark; and four grandchildren.

A service was held April 14 at St. Thomas Church, Glasgow. Burial was in Delaware Veterans Memorial Cemetery, Summit.

Marjorie P. Rogers, homemaker

Newark resident Marjorie P. Rogers died Friday, March 28, 1997, of heart failure at home.

Mrs. Rogers, 66, was a homemaker. Her husband, Charles P., died in 1992.

She is survived by her son, Lowell C. of Newark; and sister, Norma Martindale of Rising Sun, Md.

Both service and burial were private.

The family suggests contributions to Delaware Hospice.

Marianne Johnson Ruhl, waitress

Bear resident Marianne Johnson Ruhl was found dead Tuesday, April 1, 1997, in the Southbridge section of Wilmington. The cause of death is being determined by the state medical examiner's office.

Mrs. Ruhl, 42, was a waitress for 20 years at area restaurants.

She is survived by her husband, William F.; daughter, Laverne Corbin of Texas; stepsons, Michael of South Dakota and Steven of Burbank, Alaska; father and stepmother, Wilfrid A. and Barbara Hart Duphily of Glasgow; brothers, Mark E. Duphily of Newark, Stephen G. Duphily of Cecilton, Md., and Lawrence Schoenwetter of Wilmington; sisters, Suzanne D. Grenfell of Wilmington, Barbara A. Watson of Bear, Nancy A. Evans of Glasgow and Patricia A. Laudenslager of New Castle; and three grandchildren.

A mass was held April 5 at Immaculate Conception Catholic Church, Elkton, Md. Burial was private.

The family suggests contributions to Make-A-Wish Foundation, 1601 Concord Pike, Wilmington 19803.

Evelyn Byrd George, office administrator

Former Newark resident Evelyn Byrd George died Wednesday, April 2, 1997, at her home in Arizona.

Mrs. George, 81, was an office administrator at Chrysler Corp.'s Newark plant for 22 years. She retired in 1974. She was a 1932 graduate of Newark High School. Her husband, David, died in 1995.

She is survived by her sons, David A. of Newark, and the Rev. Robert L. of Wayne, N.J.; daughter, Patricia A. George of Mount Tremper, N.Y.; sister, Rebecca Goodwin of Kingman, Ariz.; eight grandchildren and six great-grandchildren.

Both service and burial were private.

Mary M. Armstrong, math teacher

Newark resident Mary M. Armstrong died Friday, April 4, 1997, in Millcroft Nursing Home.

Mrs. Armstrong, 93, was a mathematics teacher at Newark High School for 27 years. She retired in 1964. She was a member of First

See OBITUARIES, 26 ▶

Why Pay '90s Prices for the '70s Look?

Get Into the Groove.

Don't fall prey to high mall prices... go to Goodwill. Clothing, shoes, accessories and more. Quality merchandise at prices you won't believe.

Monday-Friday 9-8, Saturday 9-6 and Sunday 11-5
Market Street Mall, Mon.-Sat. 9-6 closed Sunday
"Our business works so people can"

goodwill SINCE 1921

NEWARK – 140 EAST MAIN STREET
ALSO IN: NEW CASTLE – AIRPORT PLAZA, RT.13
CLAYMONT – 2701 PHILADELPHIA PIKE
WILMINGTON – 627 MARKET ST. MALL
BEAR – FOX RUN SHOPPING CENTER DOVER – RODNEY VILLAGE SHOPPING CENTER AND DELAWARE COUNTY – MACDADE PLAZA AND SWARTHMOREWOOD SHOPPING CENTER

GIVE A GIFT THAT LASTS ALL YEAR! CALL TODAY & ORDER A GIFT SUBSCRIPTION! 737-0724

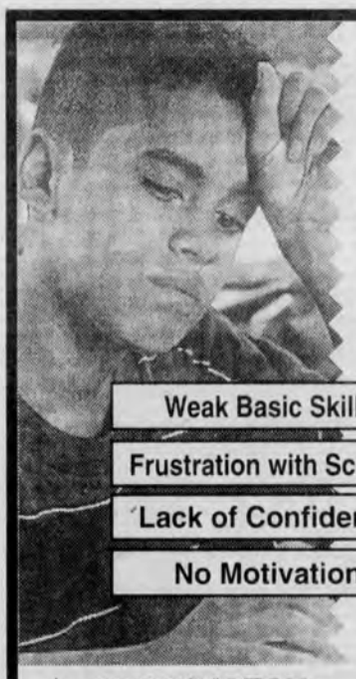

Why do smart kids fail?

Your child may be smarter than his or her grades show. Our certified teachers help children of all ages overcome frustration and failure, and realize their potential.

Weak Basic Skills
Frustration with School
Lack of Confidence
No Motivation

A few hours a week can help your child improve weak study skills and gain the Educational Edge.

Our testing pinpoints problems and we tutor in reading, phonics, study skills, math and SAT/ACT prep to help students in all grades do better in school.

Call us and let us help your child break the failure chain.

HUNTINGTON LEARNING CENTER
Your child can learn.
Independently owned & operated

DRUMMOND OFFICE PLAZA
Newark, DE
(302) 737-1050

INDOOR WEATHER ALERT

Limited-time savings on cool Carrier comfort!

FREE 5 YEARS PARTS & LABOR | FREE 6 MONTHS FINANCING

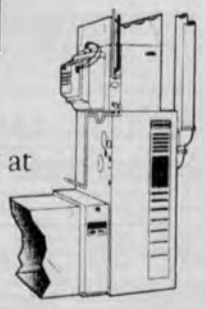

And, if you buy now, you'll also get Free 5 Year Part and Labor Warranty and 6 Months Free Financing. Install a Carrier today. You'll start looking at the weather a lot differently.

Hentkowski, Inc. and Carrier Introduce Earth Friendly Indoor Air-Conditioning Comfort, for Home Owners who are Concerned with Protecing their Environment.

GREEN SEAL CERTIFIED — This product meets Green Seal criteria for manufacturing, energy efficiency, sound levels and packaging. It contains no CFCs or HCFCs.

energy EPA POLLUTION PREVENTER — As an ENERGY STAR Partner, Carrier Corporation has determined that this product meets the ENERGY STAR guidelines for energy efficiency.

Hentkowski, Inc.
"Your Key To Comfort"
Heating & Air Conditioning

3420 Old Capitol Trail• Wilmington, Delaware 19808
Telephone (302) 998-2257 • Fax (302) 998-1591

Carrier
CUSTOM MADE INDOOR WEATHER™

*No downpayment, no interest or payments for 6 months. Special offers available to qualified homeowners February 3, 1997 thru May 31, 1997. Not valid on prior purchases. Call your Carrier Dealer for complete details.

POLE BUILDINGS

30x40x12
• (1) 14x12 Sliding Door
• (1) Steel Entry Door
• Your Choice of Color
• Completely Erected
$8,900

24x24x8
• (2) 9x7 Insulated Garage Doors
• (1) Steel Entry Door
• Your Choice of Color
• Completely Erected
$5,800

Financing Available

Conestoga Buildings, Inc.
1-800-544-9464 717-354-2613

▶ OBITUARIES, from 25

Presbyterian Church of Newark and a life member of Newark Century Club.

She is survived by her husband of 65 years, Donald C. Armstrong; son, D. Stuart of Cochrancille, Pa.; and three grandchildren.

A memorial service was held April 10 at First Presbyterian Church of Newark. Burial was private.

The family suggests contributions to First Presbyterian Church of Newark, Newark 19711.

Robert Carlson, foreman

Newark resident Robert Carlson died Wednesday, April 2, 1997, of cancer at home.

Mr. Carlson, 67, was a foreman in the trim department at Chrysler Corp. in Newark for 35 years. He retired in 1987. He was a member of First Presbyterian Church of Newark and its retirees' lunch club, J. Allison O'Daniel VFW Post 475 and UAW Local 1183.

He is survived by his wife, Nancy Dwyer Carlson; sons, Robert J. of Wilmington and Jeffrey C. of Newark; and a granddaughter.

A service was held at Spicer-Mullikin & Warwick Funeral Home, Newark. Burial was in Union Hill Cemetery, Kennett Square, Pa.

The family suggests contributions to Hope Dining Room, in care of Kingswood United Methodist Church, 300 Marrows Road, Newark 19713.

Paula "Chris" Morris, CNA

Newark resident Paula "Chris" Morris died Saturday, April 5, 1997, of cancer at home.

Mrs. Morris, 44, worked at the Mary Campbell Center as a certified nursing assistant for the last eight years.

She is survived by her husband of 14 years, Floyd B.; son, James W. Lewis Jr. of Newark; daughter, Dawn Marie Lewis of Bear; father, James A. Bullock of El Dorado, Kan.; and a grandson.

A service was held April 10 in the chapel of Gracelawn Memorial Park, Minquadale. Burial was in adjoining cemetery.

The family suggests contributions to the Mary Campbell Center, Wilmington.

Helen Klingensmith Forrest, secretary

Newark resident Helen Klingensmith Forrest died Saturday, April 5, 1997, of cancer at home.

Mrs. Forrest, 70, was an executive secretary for the DuPont Co. for 31 years. She retired in 1981. She was a member of Limestone Presbyterian Church and Pathway Partners, a group that assists people grieving the death of a loved one. She was a volunteer for the Blood Bank of Delaware and Christiana Hospital. Her husband, Robert J., died in 1990.

She is survived by her step-daughter, Esther J. Fisher of Reading, Pa.; father, Walter D. Klingensmith of Jackson, Miss.; sister, Marjorie M. Slay of Jackson; her nephew and his wife, Stephen R. and Nancy C. Wolford, who lived with and cared for her; and a granddaughter.

A service was held April 8 at Limestone Presbyterian Church. Burial was in Silverbrook Cemetery, Wilmington. The family suggests contributions to Limestone Presbyterian Church, Wilmington 19808, or Delaware Hospice, Wilmington 19810.

Leslie I. Martin Sr., machinist

Newark resident Leslie I. Martin Sr. died Saturday, April 5, 1997, of a heart attack at home.

Mr. Martin, 80, was a machinist for Deltech Engineering Inc. of New Castle for 15 years. He retired in 1984. He was a merchant seaman during World War II. His wife, Florence Marie Warham Martin, died in 1991.

He is survived by his sons, William L. and Leslie I. Jr., both at home, and Thurlow H.; daughters, Laura G. Stutzman of Anaheim, Calif., and Eleanor M. Hall of Wilmington; brother, Fred of Concord, N.H.; 16 grandchildren and 11 great-grandchildren.

A service was held April 9 in the chapel of Gracelawn Memorial Park, Minquadale. Burial was in adjoining memorial park.

See OBITUARIES, 27 ▶

Church Directory

New ads and changes should be sent to:
Church Directory 601 Bridge St., P.O. Box 429 Elkton, MD 21921
or call **Angie Scott for more information at**
410-398-3311 or 1-800-220-3311.
Ad deadline is Monday before the Friday run.
The Church Directory is published by the Newark Post.

In Ministry to the Faith Communities of Newark, the University, and the World.
NEWARK United Methodist Church
69 East Main Street
Newark, DE 19711
(302) 368-8774
We are fully accessible to all!
Sunday Morning Worship 8:00, 9:30 & 11:00 a.m.
9:15 & 11:00 a.m. Nursery and Church School - all ages
11:00 a.m. Wesley Foundation Campus Ministry
9:30 a.m. Worship Service Broadcast on WNRK 1260AM

Stop! Look no Further!
You have found what you've been searching for... a church on fire and ready to build relationships for
ETERNITY!
GLASGOW CHURCH OF GOD
Pencader Grange Hall
Rt. 896 & S.Entrance to Peoples Plaza
SUNDAY 10:45AM & 6:00PM

Glorious Presence Church
410-392-3456
A Spirit-Filled **Bible-Believing Church**
Praise and Worship *with Communion* ***10:00 a.m.***
CHILDREN CHURCH AVAILABLE
The Rev. Curtis E. Leins, Ph.D.
Parakletos Biblical Institute
Registrar: Gordon Croom

GLASGOW REFORMED PRESBYTERIAN CHURCH
2880 Summit Bridge Rd • Bear, De
(1-1/2 mi. S. of Rt. 40 & Rt. 896)
834-4772
Sunday School.....9:00 a.m.
Morning Worship...10:30 a.m.
(Signing for the hearing impaired)
Sr. Pastor Rev. Charles F. Betters
Assoc. Pastor Rev. Douglas Perkins

NEWARK WESLEYAN CHURCH
706 West Church Rd.- Newark
(302) 737-5190
Sunday School- all ages.....9:30 a.m.
Morning Worship.....10:30 a.m.
Sunday Evening Adult & Youth Activities..6:30 p.m.
Handicapped Accesible/Nursery Provided
Small Group Bible Studies - throughout the week
≈ Pastor James E. Yoder III

RED LION UNITED METHODIST CHURCH
1545 Church Road Bear, DE 19701
Crossroads Radio Broadcast 9:00 a.m.
Radio Station WNRK 1260AM
Sunday School (Ages 2- Adult) 9:00 a.m.
Sunday Worship 10:15 a.m.
Nursery Available
Wednesday Evening Service 7:00 p.m.
Join our Hand Bell Choir, Choir, Kid's Club, Singles Club, Couples Club & Seniors
Rev. Gary S. Tulak, Senior Pastor
Rev. Robert Simpson, Associate Pastor
834-1599

THE FELLOWSHIP
Meeting At YWCA
218. S. College Ave., Newark, DE
737-3703 • 325-2970
Sunday Bible Classes
(All Ages).....9:00 a.m.
Worship Service
(Nursery Available).....10:00 a.m.
"Sharing Christ In Mutual Ministry"
ALL WELCOME

Head of Christiana
Presbyterian Church
A caring community welcoming you to a life in Christ.
Founded in 1706
Church School 9:30 a.m.
Worship Service 11:00 a.m.

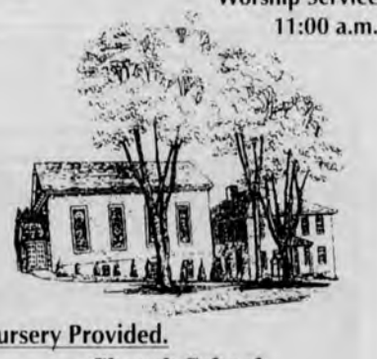

Nursery Provided.
Church School 9:30 a.m.
Worship Service 11:00 a.m.
1100 Church Rd. Just off 273
West of Newark.
Ph. 302-731-4169

First Church of Christ, Scientist
Delaware Ave. & Haines St., Newark, DE 19711
Available to the Newark community each week
Sunday Service* & Sunday School * Sunday, 10-11 a.m.
Bible Study/Testimony Meeting * Wednesday, 7:30-8:30 p. m.
Reading Room/Book Store Saturday, 10 a.m. -12 noon
* *Child care is provided*
Everyone is always lovingly welcome

SALEM UNITED METHODIST CHURCH
469 Salem Church Road
(302) 738-4822
Morning Worship.....10:30 a.m.
Christian Ed For All .....Sept.-May
HANDICAPPED ACCESSIBLE
Little Lambs Nursery, All Programs & Children's Church, Available All Services
"YOU ARE WELCOME"
Rev. Charles O. Walter, Pastor

The Episcopal Church Welcomes You
St. Thomas's Parish
276 S. College Ave. at Park Place, Newark, De 19711
(302) 368-4644 Church Office (9:00-1:00 Mon.-Fri.)
(302) 366-0273 Parish Information Hotline
Sunday Worship and Education
8:00 a.m. Holy Eucharist, Rite One
9:15 a.m. Christian Education (all ages)
10:30 a.m. Holy Eucharist, Rite Two & Children's Worship *(Nursery Provided)*
5:30 p.m. Holy Eucharist
Youth Groups: Jr. High at 4:00 p.m. Sr. High at 7:30 p.m.
The Rev. Thomas B. Jensen, Rector
The Rev. Kempton D. Baldridge, Associate and Vicar for University Mission

EVANGELICAL PRESBYTERIAN CHURCH OF NEWARK
308 Possum Park Rd.
Newark, DE • 737-2300
Sunday
Worship.....8:25 & 11:00 a.m.
Fellowship Time.....9:30 a.m.
Sunday School.....10:00 a.m.
Evening Worship.....6:30 p.m.

AGAPE FELLOWSHIP
(302) 738-5907
A Spirit-Filled Local Expression Of The Body Of Christ
Sunday Worship.....10:00 a.m.
At Howard Johnson's, Rt. 896 & I-95
Wednesday
Home Meeting.....7:30 p.m.

PRAISE ASSEMBLY
1421 Old Baltimore Pike • Newark
737-5040
Sunday School.....9:15 a.m.
Sunday Worship.10:00 a.m. & 5:30 p.m.
Wednesday.....7:00 p.m.
FAMILY NIGHT (YOUTH GROUP, ROYAL RANGERS, MISSIONETTES & RAINBOWS)
Paul H. Walters, Pastor
Tom Reigel, Youth Pastor

FIRST PRESBYTERIAN CHURCH
292 West Main St. • Newark
(302) 731-5644
9:00 a.m..... *Christian Education (Including Adults)*
10:30 a.m..... *Worship (Including Children's)*
Infant & children's Nursery Available
Ramp Access for Wheelchairs
Pastors: Rev. Dr. Stephen A. Hundley
Rev. Jeffrey W. Dandoy

OUR REDEEMER LUTHERAN CHURCH
Johnson At. Augusta
Ches. Hill Est., Newark
(302) 737-6176
Sunday School
& Bible Classes.....8:45 a.m.
Divine Worship.....10:00 a.m.
Summer Worship.....9:00 a.m.
Holy Communion..... 1st & 3rd Sunday
CARL H. KRUELLE, JR., PASTOR

FIRST ASSEMBLY OF GOD
129 Lovett Avenue
Newark, DE 19713
368-4276 731-8231
Hugh Flanagan, Pastor
SUNDAY SERVICES
Bible Study 9:30 a.m.
WORSHIP SERVICES
Morning Worship 10:30 a.m.
Junior Churches 10:30 a.m.
Evening Worship 7:00 p.m.
FAMILY NITE
WEDNESDAY 7:00 p.m.
Adult Bible Study
Rainbow • Missionettes
Royal Rangers
Nursery Provided

Calvary Baptist Church
An American Baptist Church
SUNDAY
• Praise Service.....9 a.m.
• Sunday School.....10 a.m.
• Worship Service....11a.m.
WEDNESDAY
• Dinner.....6 p.m.
• Singspiration....6:30 p.m.
• Bible Study.....6:45 p.m.
• Youth Programs 6:45 p.m.
• Adult Choir.....7:50 p.m.
WEEKDAYS
• Two & Four-Day Preschool
Handicapped Accessible • Nursery
COME TO CALVARY GROW WITH US
215 E. Delaware Ave.
Newark, DE 19711
302-368-4904

PENCADER PRESBYTERIAN CHURCH
Corner of Rt. 896 & 40
9:30.....Church School
11:00.....Church Service
Our friendly, caring, inclusive community of faith Invites you to join us in
MISSION, EDUCATION & WORSHIP

CHRISTIANA PRESBYTERIAN CHURCH
15 N. Old Baltimore Pike
Christiana, DE
368-0515
Worship at 11:00 a.m.
Sunday School at 9:45 a.m.
NURSERY AVAILABLE
HANDICAPPED ACCESSIBLE
Robert Bruce Cumming, Pastor

To Advertise Your Church Here
Call Angie Scott at 410-398-3311
or 1-800-220-3311

▶ OBITUARIES, from 26

Mary T. Dietrich, homemaker

Newark resident Mary T. Dietrich died Thursday, April 10, 1997, at home.

Mrs. Dietrich, 79, was a homemaker and a member of the Disabled American Veterans Association Auxiliary. Her husband, William, died in 1983.

She is survived by her daughters, Carole Brown, with whom she lived, and Marliese Aellis of Newark; brothers, William Gabel of Cape May, N.J., Robert and John Gabel, bother of Philadelphia, and Frank Gabel of Albuquerque, N.M.; sister, Ruth Higgins of East Syracuse, N.Y.; and four grandchildren.

A mass was held April 14 at Holy Angels Catholic Church, Newark. Burial was in Rosedale Memorial Park, Bensalem, Pa.

Eloise Mona Eastburn, seamstress

Former Newark resident Eloise Mona Eastburn died March 17, 1997, at her home in Long Beach, Calif.

Mrs. Eastburn, 83, had worked at W.T Grant Co. in Newark and had been a self-employed seamstress. She was a member of Newark United Methodist Church and its Mrs. Wilson's Bible class, as well as several women's circles. She was a member of Order of the Eastern Star and the Home Demonstration Club before moving to Long Beach in 1994. Her first husband, David Bradley Cole, died in 1971. Her second husband, Harrison Eastburn, died several years ago.

She is survived by her daughter, Andrea Hernandez of Long Beach; brother, Clyde Davis of New Jersey; four grandchildren and seven great-grandchildren.

A memorial service was held April Newark United Methodist Church, Newark.

Mary Jane Berry, postal clerk

Former Newark resident Mary Jane Berry died Saturday, April 12, 1997, of cancer at her home in Panama City Beach, Fla.

Mrs. Berry, 61, was a postal clerk. She moved to Florida in 1978 from Newark.

She is survived by her son, Bud Blawn, daughters, Catherine Blawn Duncan and June E. Sites, all of Panama City Beach; brother, Robert C. Volkman of Wilmington; five grandchildren and a great-granddaughter.

A service was held April 15 in Panama City. Burial was private.

The family suggests contribution to Bay Medical Hospice, Panama City.

Otis V. Estep, electrician

Bear resident Otis V. Estep died Thursday, April 10, 1997, in ManorCare Health Services at Pike Creek.

Mr. Estep, 88, was an electrician at DuPont Co.'s Experimental Station for 23 years. he retired in 1974. His wife of 68 years, Kathleen Hall Estep, died Nov. 16, 1996.

He is survived by his sons, Ronald C. of Boca Raton, Fla., Donald H. of Middletown, and Ralph V. of Wilmington; brother, E. Paul of New Castle; eight grandchildren and nine great-grandchildren.

A service was held at Spicer-Mullikin Funeral Home, Wilmington. Burial was in Gracelawn Memorial Park, Minquadale.

The family suggests contributions to Delaware Hospice.

■ *Local obituaries are printed free of charge as space permits. Information usually is supplied to the paper by funeral directors. However, for more information, contact Julia R. Sampson, who compiles this column. Call her weekdays at 737-0724 or fax 737-9019.*

Diabetes?
INSULIN CONTROLLED?
STILL PAYING FOR SUPPLIES? WHY?
EXPRESS MED
3592 Corporate Drive
Columbus, Ohio 43231
FOR MORE INFORMATION
CALL 1-800-678-5733

PEOPLE WHO KNOW YOU,
PEOPLE YOU CAN RELY ON...
TODAY AND TOMORROW.

A caring attitude, the highest quality for service and facilities, and the most complete selection... at very competitive prices.

R.T. Foard Funeral Home, P.A.
111 S. Queen St.
P.O.Box 248
Rising Sun, MD 21911
410-658-6030
410-398-0002

Robert T. Jones and Foard, Inc
318 George St.
P.O.Box 27
Chesapeake City,
MD 21915
410-885-5916

Funeral Directors
122 W. Main St.
Newark, DE 19711
302-731-4627

NSM Member by Invitation, National Selected Morticians

COUPON NP
50% OFF Vacuum Bags
Steve's SEW-N-VAC
4518 KIRKWOOD HWY.
(Next to the Hop Restaurant)
M-F 9-6 998-4851 SAT 9-4

COUPONS

STEVE'S SEW-N-VAC
Vacuum Service Includes
Replace belt, bulb, bag, motor (carbon) brushes • Clean all air passages • Lubricate motor and other bearings • Clean or replace motor filter, post bag filter, exhaust filter • Adjust belt tracking • Tighten all connections • Replace missing hardware.
With coupon only. Expires 4/30/97.
Not valid with any other offer.
$24.95 NP

STEVE'S SEW-N-VAC
Sewing Machine Service Includes
• Clean entire machine • Oil all moving parts • Adjust: Hook timing, Needle bar height, Feeding Motion, Zig, Zag swig • Balance upper and lower tensions • Usually in 24 hours. With coupon only. Expires 4/30/97. Not valid with any other offer.
$34.95 NP

Newark Post.
Greater Newark's Hometown Newspaper Since 1910

BUSINESS & PROFESSIONAL D•I•R•E•C•T•O•R•Y

AUTO GLASS & TOWING
B & G GLASS CO. (BETTS GARAGE)
A COMPLETE AUTO GLASS SERVICE
"Windshields Repaired & Replaced"
Glass Installed While-You-Wait
24 Hour Towing - 7 Days - Local & Long Distance
302-834-2284 or 410-392-3074
INS WORK • FREE ESTIMATES • GLASGOW

AUTOMOBILE PARTS & SUPPLIES
Metro auto parts
Mark Battaglia
Store Manager
334 E. Pulaski Hwy.
Elkton, MD 21921
410-398-8844

EMPLOYMENT SERVICES
CUT COSTS WITHOUT CUTTING CORNERS
Improving profitability shouldn't mean sacrificing productivity. The solution: The Olsten Flexible WorkForce - Highly skilled, qualified temporary assignment employees who come to you with a guarantee of satisfaction. To find out how your company can profit from our flexible staffing solutions, call Olsten at:
Olsten Staffing Services
Newark (302)738-3500 Wilmington (302)478-6110

TRASH REMOVAL & RECYCLING
CORRON'S TRASH REMOVAL
Our Specialty
Residential Service
Scheduled Recycle Pick-Ups
Reasonable Rates • Free Estimates
Elkton and Surrounding Areas
Ronald Corron 410-398-0869

To advertise here
Call Mark at
1-800-745-1942

IN THE SPOTLIGHT
City PHARMACY INC
ELKTON MEDICAL PARK
ESTB 1962
"MEDICAL EQUIPMENT SPECIALISTS"
All Appliances Fitted by Accredited Medical Equipment Fitters in Private Fitting Room
• Surgical Appliances • Braces • Wheel Chairs
• Hospital Beds • Commodes • Walkers • Etc.
410-398-4383 or 800-728-4374
723 Bridge St. (Singerly Rd. & Newark Ave.) Elkton

MEDICAL AND PROFESSIONAL

NURSING HOMES
MEDPOINTE
Continuing Care Center
1 Price Dr. Elkton,MD
• Modern / State of the Art Facility
• 24 hr. Professional Care Staff
• Home Away from Home
• The Best Rehab in Cecil Co.
1-800-899-2121 • 410-398-6474

HOSPITAL & MEDICAL EQUIPMENT
ESTB 1962 City PHARMACY INC
ELKTON MEDICAL PARK
MEDICAL EQUIPMENT SPECIALISTS"
All Appliances Fitted by Accredited Medical Equipment Fitters in Private Fitting Room
• Surgical Appliances • Braces • Wheel Chairs
• Hospital Beds • Commodes • Walkers • Etc.
410-398-4383 or 800-728-4374

Classifieds

CALL 1-800-220-1230 • BUY • SELL • HELP WANTED • SERVICES • NOTICES

116 Lost & Found

★ ★ ★ ★

LOST WALLET

Black wallet lost at Village of Elkton Shopping Center on 2/11/97. Contains New York State Drivers License, important business cards & receipts. Money not important. If found please call **1-800-238-6845**

LOST SMALL Female Calico cat. Area Nottingham Green and Barksdale Rd., Newark. **"Reward Offered". 302-453-8346**

117 Notices

PAGEANT: Now accepting applications from girls 3-17 for Miss Maryland American Teen/ Preteen/ Sweetheart/ Princess & Petite princess pageant. For FREE application and brochure, call toll-free 1-800-713-COED.

118 Personals

**** LOCAL LOVE ****

Record and listen to ads FREE! *Confidential Connection* 18+ Free code: 3018, 302-478-4330

Sincere, outgoing Catholic couple; childless; anxiously awaits a newborn to make our family complete. Professional Dad and stay-at-home Mom offer loving and secure home. **Please call Conni and Rick at 1-800-433-8668**

Real Estate Sales

AVOID FORECLOSURE. No equity needed. House payments behind? Don't rush into bankruptcy. Other solutions available. Free initial consultation is free. Call U.C.M.A. for help. 1-800-474-1407 or 301-386-8803.

202 Acreage & Lots

160 ACRES-WYOMING. Own a piece of the Old West. Easily split into 4 parcels. Hunt deer and antelope. Flat and gently rolling. Only $24,900, $500 down, $259 per month. Owner carry. Call Bob 1-800-526-3284.

5 ACRES $15,900. Hardwoods in Garrett County, MD. Easy financing. 1-800-898-6139. A.L.S. www.landservice.com.

50 MILE MOUNTAIN VIEWS. 10+ acres $298/month, 6.75% terms. Gently rolling country acreage. Open/wooded with views of Whitetail Ski Resort. Just 3 minute walk to pristine trout river with private, secluded access. Long paved state road frontage and perked. Ready to build or camp. Price $44,900. 25% down, balance financed 15 years VRM. oac. Won't last. Call 1-304-262-2770. HCV.

202 Acreage & Lots

ABANDONED FARMHOUSE. 17+ acres/stream/pond. $79,900. Old farmhouse w/ slate roof needs a lot of TLC. Rolling meadows and woods w/spring-fed stream/pond and mtn. views. - all only 1-hr. to DC Beltway. A once in a lifetime opportunity. Excellent financing. 1-304-262-2770. HCV.

AFFORDABLE TAX DEDUCTION. New Cedar Cabin - $35,900. Garrett County abandoned farm - $9,900. Nearby state forest and new lake. VPI. 1-800-688-7693.

AUGUSTA WATERFRONT LIQUIDATION. 5+ acres - $27,777. Priced below market! Was $39,900. Beautiful country acreage with long frontage on unspoiled hardwood lined mountain river. Swim, canoe, fish! Utilities surveyed. Ready to build, camp or just relax. Special spring financing. Won't last! Call 1-304-262-2770. HCV.

BARGAIN HOMES- Thousands of government foreclosed and repossessed properties being liquidated this month! Government financing. Low/no down. Call for local listings! 1-800-338-0020 ext. 2099.

BAY AREA Waterfront. 2.34 acres, only $39,990. Privacy galore. Beautiful home site nestled among towering pines. Protected harbor with direct access to Chesapeake Bay. Priced below market value for immediate sale. Call 1-804-580-3816, ext. 3317. Bluegreen.

BAY AREA. Buy one water access site, get one free! Only $248.28/month*. That's right! Two water access home sites for the price of one! Located only 2 hours from D.C. with boat ramp and pier, paved roads, guaranteed buildable and low down with excellent terms. Call now 1-800-775-4563, ext. 3324. *$31,990, 20% down, 15 years, 8.25 APR. OAC. Bluegreen.

BLUE RIDGE MOUNTAIN VIEWS! 1,684' waterfront. 30 acres - $596/month/ Secluded, all wooded country acreage w/long frontage on unspoiled trout river and pristine mountain views. Only 1 hour D.C. Beltway. Ready for you to build, camp or just enjoy. Price: $89,900, 25% down, balance financed 15 years, 6.75% VRM, oac. Call owner now, 1-304-262-2770. HCV.

CALVERT Gently sloping picturesque lot. 3.27 Acres (+ or-) 5 Mins. to I-95! **$52,900. Call: 410-398-2432**

CHESAPEAKE BAY. Finest waterfront home site - only $66,990. Located on protected harbor approximately 1,800' off Chesapeake Bay. Gorgeous wooded private home sites. County sewer, underground utilities, sandy beach, protected covenant and much more! Come out this weekend and take a look. Call 1-800-775-4563, ext. 3326. Bluegreen.

CORNER BUILDING lot for sale Middletown/Townsend DE area. 1.67 acres Approved for low pressure pipe or elevated sand mound septic system. $35,000 Owner financing available. Call (302) 653-4342 or (410) 620-1477

LAND BARGAINS. 2-10 acres near Deep Creek Lake. 1-800-898-6139. A.L.S. www.landservice.com.

202 Acreage & Lots

MYRTLE BEACH. Warm and sunny. Absolute finest affordable condominiums. Indoor pool, whirlpools, saunas. Spring - daily $62-$130: weekly $385-$854. Condo sales: 2 BR from $65,000. 1-800-238-1181. www.beachgolf.com.

NORTH CAROLINA. Free land list. Save thousands! Remaining homesites just released. Waterfront community close to barrier islands. Gated community with spectacular views, paved roads, underground utilities, high and dry, community pier. Waterfront from the $30's. Water access from the $teens. Call today for a FREE land list and color brochure. 1-800-448-LAND. Bluegreen.

SOUTH CAROLINA WATERFRONT SALE. Beautifully wooded, dock approved parcel w/long frontage on spectacular 50,000 acre recreation lake in So. Carolina - next to 18 hole championship golf course. fish, boat, golf year round in our fantastic climate. Paved roads, u/g utilities, much more. Financing available. Call 1-800-704-3154. TLE.

210 Houses for Sale

FORECLOSED GOVERNMENT homes. Save up to 50% or more on repossessed homes. Little/No down payment. Bad Credit OK. Call Now! 1-800-400-6622 ext. 640.

GOVERNMENT FORECLOSED HOMES. Pennies on the $1. No money down government loans available now. Homes/ Condos. Local listings/directory (fee). 1-800-669-2292, ext. H-4017.

ELKTON FSBO Nice & neat! Great 1st. time buyer/ investor 3 B/R, 1 BA, fenced yd. All appl. **$78.000 410-398-9474**

224 Vacation Rentals

OCEAN CITY, MARYLAND. Best selection of affordable rentals. Daily and weekly. Call now for FREE color brochure 1-800-638-2102. Open 7 days. Holiday Real Estate.

236 Mobile Homes for Sale

☆☆☆☆

1994 16X80 MOBILE HOME. 3 BR, 2 FULL BATHS, GARDEN TUB, C/A & NATURAL GAS. IMMACULATE COND.! MUST SELL!! LOCATED GLASGOW TRAILER COURT. $32,000 WILL PAY SETTLEMENT CALL 302-834-9082 ANYTIME

VISA & Master Charge Avoid another bill by charging your next classified ad to either Visa or Master Charge. Call today to place your ad, 410 398-1230.

252 Apartments, Furnished

1 BR Apt. Completely furn. Non-develop. MD/DE line, 273 W. Non-smoke. $500/mo + elec. 410-398-2176

254 Apartments, Unfurnished

CALVERT-RURAL,QUIET,1 BR Pvt.. Ent.,Gr. Fl.,w/w,hot water -oil heat,lg. lawn,W-D hookup,Utils.,Lawn care,refuse pick-up incl. Ref & Sec. Dep. Req. No Pets. Non-Smoking Environment.. Avail. May. $495 Poss. Discount.! (410) 658-5520

OPPORTUNITY TO OWN Waterfront homes with only $2,500 down, less than 20 mins. from Newark. 800-343-1120 North East Isles - I95 to 272S (exit) rt on Cecil Ave entrance on left.

258 Houses Furnished

EARLEVILLE- Overlooking bay, large 2 BR Cape Cod. $650/mo + Util. Seasonal rates. No pets. 610 461-2934

260 Houses Unfurnished

TERRIFIC 2BR Historic house @ 209 George St, So. Chesapeake City. A/C, fenced yard. $750/month. 302 654-1213.

304 Appliances

✤ ☆ ✤

KELVINATOR NO FROST REFRIGERATOR Equipped with automatic icemaker. Color - copper. IN GREAT SHAPE!! ONLY $75.00 Please Call 410 287-6452

KENMORE FROSTFREE REFRIGERATOR APPROX. 17 CU. FT. RUNS GOOD. WHITE. ASKING $100 CALL 410 287-5684

KENMORE WASHER 4 cycles, **Kenmore dryer** (Electric) 3 cycles **$150 set.** Hitachi **Microwave $75.** Call 410 885-5978 bet 3PM-8PM

308 Building & Materials

ARCH STEEL BUILDINGS. Must sell factory orders. 20'x26'; 25'x44'; 33'x40'; 42'x62'. Customers forfeited deposit. Huge savings. Financing available. Call 1-800-341-7007. Serious inquires only.

TEDDY ADS SEND A GREETING TO FRIENDS AND LOVED ONES THAT INCLUDES A CUTE CARTOON TEDDY BEAR. 3 LINES 1 DAY $6

CALL 398-1230

308 Building & Materials

METAL ROOFING AND SIDING. For houses/barns. Proven Product.. Attractive. Low cost-easy installation. Guaranteed 20 years. Cut to the inch. Fast delivery. Free literature. 1-717-656-1814. (INCN)

IF YOU FIND AN ITEM Give us a call to place an ad! There is NO CHARGE to run a 3 line ad all week!

314 Coins, Books, Stamps

SEND $1.00, receive AUTHENTIC WWII German Nazi Swastika Coin and mint condition Adolf Hitler Portrait stamp. Stamp appreciated. Andrew Casey, 143-B W. Hartley Drive, High Point, NC 27265

317 Crafts & Hobbies

NEON SIGNS

MICHELOB
BUD DRY
LITE (OPEN)
OTHER BEER RELATED ITEMS
CALL 410 398-9362

LAWN & GARDEN

Christmas Around The World and Gifts By House of Lloyd

Frank and Ceal Powell

DISTRICT MANAGER - SENIOR SUPERVISOR

- Business Opportunities
- Home & Catalog Parties
- Fund Raising

4 Erskine Ct.
Newark, DE 19713
(302) 453-0974
(800) 837-9729

UNBEATABLE PERFORMANCE. **UNBELIEVABLE PRICE.**

The Pro 150

We built the most affordable Gravely ever, the Pro 150, with dual drive belts to help you weather the roughest conditions and tackle the toughest tasks. So visit your nearest Gravely dealership for an incredible deal on a Pro 150, because you know if you don't, your competitors will.

2-YEAR LIMITED COMMERCIAL WARRANTY. Details on request.

12.5 Kawasaki with 36" mower for $2195 or 14 Kawasaki with 50" mower for $2395.

12 Hour Job. 8 Hour Day.

The G Series

We designed the Gravely G-series tractors with all-gear direct drive, 8-speed transmission. Powerfully built 14-20HP engines will drive the wide variety of attachments that help you perform virtually any grounds-maintenance job.

2-YEAR LIMITED COMMERCIAL WARRANTY. Details on request.

Success Rides on a Gravely.™

GRAVELY HOCKESSIN

YORKLYN RD. & RT. 41 • HOCKESSIN, DELAWARE

(302) 239-4201

M, W, F, 8-5 • TUES. & THURS. 8-6 • SAT. 8-3

COMES FULLY ASSEMBLED

TOTAL COVERAGE WARRANTY TWO YEARS

MODEL 20449

21" with Patented Recycler® Cutting System. Starts at...

$299.00*

TORO®

G.E. BOWERSOX LAWN & GARDEN EQUIP.

2911-A OGLETOWN RD.
NEWARK, DE 19713
(302) 368-7006

When you want it done right®

http://www.toro.com

© 1997 The Toro

AUTO DEALER DIRECTORY NEW & USED

Buick

ANCHOR
Pontiac & Buick
123 Bridge St.
Elkton, MD
410-398-0700

PINNO
OXFORD, PA.
Oxford, PA
610-932-2892

Chevrolet

PORTER CHEVROLET
"SINCE 1925"
- New Car Center
- New Truck Center
- Used Car Center
- Body & Paint Shop

Geo
Cleveland Ave. & Kirkwood Hwy.
Newark, DE
302-453-6800

WILLIAMS CHEVROLET
208 W. Main St.,
Elkton, MD
410-398-4500
Geo

Dodge

ADVANTAGE AUTOLAND
503 E. Pulaski Hwy.
Elkton, MD
1-800-394-2277

Ford

ADVANTAGE AUTOLAND
560 E. PULASKI HWY.
410-398-3600
1-800-899-FORD

McCoy Ford - Lincoln Mercury
1233 Telegraph Rd.
Rising Sun, MD 21911
410-658-4801
410-642-6700
McCOY

To Advertise Here Call Kathy
410-398-1230

Ford

BAYSHORE Ford
4003 N. DuPont Highway
Route 13 at I-495
800-241-6644
NO HASSLE LOW PRICES LARGE SELECTION

GMC

BAYSHORE
OLDSMOBILE-GMC TRUCKS
WEST END OF HIGH ST. • ELKTON, MD
398-7770
800-255-7770

Geo

WILLIAMS CHEVROLET
208 W. Main St., Elkton, MD
410-398-4500

Honda

BEL AIR HONDA
408 Baltimore Pike
Bel Air, 1 Blk. North Of Harford Mall
838-9170 • 893-0600

Honda

NO BIG CITY
John Eisenlohr's **Colonial HONDA**
RT 40 & 222- PERRYVILLE
642-2433/1-800-818-8680
Mon-Thurs 9-9/Fri 9-8/Sat. 9-5
#1 In Service-4 Years in a row!

Hyundai

PORTER HYUNDAI
Bad Credit
No Credit
NO PROBLEM!
Cars That Make SENSE!!
Cleveland Ave. & Kirkwood Hwy.
Newark, DE
302-453-6800

Jeep

ADVANTAGE AUTOLAND
601 E. Pulaski Hwy
Elkton, MD
1-800-420-JEEP

THOMPSON
Jeep Eagle
ONE NAME MEANS MORE
EDGEWOOD, MD
RT. 40 & MOUNTAIN RD.
410-679-1400

Nissan

CHAPMAN
IF THIS EMBLEM ISN'T ON YOUR NEW NISSAN, YOU PROBABLY PAID TOO MUCH!
2323 N. DuPont Highway
Rt. #13 Btwn. I-295 & I-495
302-652-3200
Always 300 New Nissans in Stock
75 Used Cars!

Pontiac

PINNO
OXFORD, PA.
Oxford, PA
610-932-2892

Subaru

MATT SLAP SUBARU, Inc.
255 E. Cleveland Ave.
Newark, DE
302-453-9900

Toyota

THOMPSON TOYOTA
ONE NAME MEANS MORE
EDGEWOOD, MD
RT. 40 & MOUNTAIN RD.
410-679-1500

Toyota

NEWARK TOYOTA
1344 Marrows Rd.,
Newark
302-368-6262
USED CARS
No Credit
Bad Credit
No Problem!
Newark Toyota Import Outlet

Used Cars

Paradise Motors of Elkton, Inc.
5 mi South of De Line
$500 Down
Cash or Trade
&
No Payments For 60 Days!
Tri State A' Used Car & Truck Discount Center
"Home of the 20 min Approval"
1-800-611-9801
Credit Hotline
929 W. PULASKI HWY.
ELKTON, MD 21921
410-620-9800

Volkswagen

SMITH VOLKSWAGEN, LTD.
4304 Kirkwood Highway,
WILMINGTON, DE
302-998-0131

320 Firewood, Fuel

FREE! FREE! FREE!
THREE (3) LARGE MAPLE TREES.
YOU DIG - YOU CLEAN UP.
CALL 410 398-2257

322 Furniture

BR SET wood (2) bunkbeds & trundle (3) mattresses, Ladder, corner desk & chair, 3-drawer chest, 6-drawer chest, shelf unit on 6-drawer chest. $400. 302 453-8250.

✤ ☆ ✤
WOOD DESK, 2 CHAIRS AND MUCH MORE! CALL FOR INFORMATION
410 620-9140

LEGAL NOTICE

FAMILY COURT FOR THE STATE OF DELAWARE NOTICE OF FAMILY COURT ACTION

TO: Alice M. McNutt, Respondent(s)

Petitioner, Frances & Thomas Flint, has filed a dep/neglect custody petition against you in the Family Court of the State of Delaware for New Castle County on 1-27-97. If you do not file an answer with the Family Court within 20 days after publication of this notice, exclusive of the date of publication, as required by statute, this action will be heard in Family Court without further notice.

Thomas J. Flint
Frances A. Flint

Date 4/14/97
np 4/18

NOTICE OF PUBLIC SALE OF PERSONAL PROPERTY

Notice is hereby given that the undersigned will sel, at Public Auction on 05/28/97 at 3801 Dupont Parkway, New Castle, DE 19720 at 10:00 a.m. the personal property heretofore stored with the undersigned by:

A173 - Mary M. Collins-Dtm - 1 fishtank, 1 carpet, 10 boxes, 1 dresser
A215 - Edson Middleton - 1 bike, 1 exerc mach, 1 hand truck, 10 boxes
A233 - Linda Middleton - 2 bikes, 1 fan, 1 hose, 5 bags, 5 boxes
D715 - Demitrius Anthony - 1 misc. items
D717 - Brian Chandler - 1 table, 4 chairs, 6 boxes, 1 entertainment center, 1 microwave
E934 - Jeff Marsh - 6 boxes, 1 clothing, 10 bags
E1017 - Loletia Storr - 1 mattress, 2 speakers, 1 bike, 1 cabinet, 4 shelves
B434 - Henrietta Nelson - misc. items
E1030 - Carol D. Brisco - 10 boxes, 1 toys, 2 bikes, 4 yard tools
np 4/18,25

PUBLIC NOTICE

Notice is hereby given that the undersigned will sell at Public Auction on 5/29/97 at 2:00 p.m. at:

PUBLIC STORAGE,
201 BELLEVUE RD., NEWARK, DE 19713

the personal property heretofore stored with the undersigned by:

A058 - Rose Monroe - 1 misc. items
A128 - Evelyn Boon - 1 misc. items
B096 - Joseph Quinn - 1 misc. items
E137 - Nicole A. Iacono - 1 misc. items
np 4/18,25

LEGAL NOTICE

LEGAL NOTICE

Estate of LEROY BABER SAUNDERS, Deceased. Notice is hereby given that Letters Testamentary upon the estate of LEROY BABER SAUNDERS who departed this life on the 3rd day of MARCH, A.D. 1997, late of 416 ORCHARD RD., NEWARK, DE 19711 were duly granted unto FLORENCE E. SAUNDERS on the 7th day of APRIL, A.D. 1997, and all persons indebted to the said deceased are requested to make payments to the Executrix without delay, and all persons having demands against the deceased are required to exhibit and present the same duly probated to the said Executrix on or before the 3rd day of NOVEMBER, A.D. 1997, or abide by the law in this behalf.

FLORENCE E. SAUNDERS
Executrix

PIET VAN OGTROP, ESQ.
206 E. DELAWARE AVENUE
NEWARK, DE 19711
np 4/18,4/25,5/2

IT PAYS TO ADVERTISE!
Receive a free Yard Sale kit when you place your ad in the Newark Post. Ad runs in Post and 3 times in the Cecil Whig!
All for only 12.75

Spring Special Savings!

NU CAR PONTIAC
250 E. CLEVELAND AVE. NEWARK, DE (302) 738-6161

No Payments Til June!

'97 TRANSPORT

3% Over Dealer Invoice on Any Transport In Stock!!

'97 SUNFIRE

Stk #15070

5.9% APR up to 60 Months

Starting At: $12,999

Delaware's Largest Selection of new Pontiacs!
Over 150 New Pontiacs to Choose From!
We Honor: ALL AAA Discounts
ALL Buying Service Prices
ALL Credit Union Sale Prices
Shop Here Before You Buy Anywhere!

'97 GRAND AM

We'll double $1,000 Factory Rebate on Every Grand Am in Stock!

'97 Firebird

Stk #14729

Starting At: $17,999

PRICES INCLUDE ALL AVAILABLE REBATES AND ARE SUBJECT TO CREDIT APPROVAL. OFFERS EXPIRE 4/15/97

REAL ESTATE

SECTION OF THE NEWARK POST

Don't let the house you love slip away!

Entrust puts you in control and ensures that you don't lose your dream home. Before you start house-shopping, talk to us. We will pre-approve you, and give you the negotiating power you need to deal with Realtors and sellers. *Call one of our mortgage experts today.*

Wilmington 800-753-1238 • 302-576-4100

Member FDIC

Stamford CT • Red Bank NJ • Fairfield NJ • Reading PA • Media PA • Hershey PA • Wilmington, DE
Columbia MD • Gaithersburg MD • Vienna VA • Winchester VA • Richmond VA
Colonial Heights VA • Virginia Beach VA • Newport News VA
Franklin VA • Atlanta GA • Peachtree City GA

Entrust
Home Financing Division of The Long Island Savings Bank, FSB

An Updated Look At MORTGAGE RATES In New Castle County

Lender	FEE TO APPLY	15 YEAR Fixed %	15 YEAR Fixed PTS.	15 YEAR Fixed APR	30 YEAR Fixed %	30 YEAR Fixed PTS.	30 YEAR Fixed APR	1 YEAR ARM %	1 YEAR ARM PTS.	1 YEAR ARM APR	3 YEAR ARM %	3 YEAR ARM PTS.	3 YEAR ARM APR	5 YEAR ARM %	5 YEAR ARM PTS.	5 YEAR ARM APR
BANK AMERICA MORTGAGE (410) 642-4768	$300															
ENCORE MORTGAGE (888) 249-8272		7	3	7.395	7 3/8	3	7.75	6 1/4	0	7	7 1/2	0	8.125	8	0	8.625
ENTRUST HOME FINANCING (302) 576-4100	$325	7.875	.375	7.94	8.375	.125	8.39	6.375	.250	8.49	7.625	.250	8.46	7.875	.125	8.39
MNC MORTGAGE (800) 654-3410	$365	7 1/4	3	7.7866	7 1/4	3	8.0954	5 1/8	2 1/2	8.5064	6 3/8	3	9.3105	7 1/8	2 1/2	9.5099
NORWEST MORTGAGE (800) 380-8780	$350															
PNC MORTGAGE (800) 743-3599	$325	7.5	2.375	8	7.875	2.375	8.2	6	1.625	8.61	7.125	1.5	8.49	7.375	2.375	8.41
SHALLCROSS (410) 287-8484		7 1/4	2	7.59	7 7/8	3	8.23	5 1/2	1 1/2	8.59	6 5/8	3	8.57	7 1/4	3	8.52

These rates effective 4/15/97, were provided by the lenders and are subject to change. Other terms may be available. These rates are for existing first mortgages. Points may vary on refinances. Down payment requirements may vary. *Caps and length may vary on adjustable rates. The APR is based on a $100,000 mortgage with a 20 percent down payment and in addition to interest, included points, fees and other credit costs. To list your mortgage rates in the Cecil Whig, call Renee Quietmeyer at (800) 220-3311. These mortgage rates are a paid advertising feature of The Newark Post.

EQUAL HOUSING OPPORTUNITY

All real estate advertised herein is subject to the Federal Fair Housing Act, which makes it illegal to advertise any preference, limitation or discrimination based on race, color, religion, sex, handicap, familial status or national origin or intention to make any such preferences, limitations or discrimination.

State laws forbid discrimination in the sale, rental or advertising of real estate based on factors in addition to those protected under federal law. In Maryland, discrimination based on marital status or physical or mental handicap is prohibited.

We will not knowingly accept any advertising for real estate which is in violation of the law. All persons are hereby informed that all dwellings advertised are available on an equal opportunity basis.

Get your Mortgage Rates in the RATE CHART

Only **$125.00 per month**

Or

Special Lenders Package

2 - 1/4 Pages per month
or 4 - 1/8 Pages per month

RATE CHART FREE

*Contract Required
Call Renee Quietmeyer
at 1-800-220-3311
or 410-398-3311

START WITH US....

...we're everywhere you need to be!

Reach Over 30,000
NEW CLIENTS & CUSTOMERS
With a combination ad in

THE NEW ROUTE 40 FLIER
The Only Community NEWSPAPER for the BEAR, GLASGOW AREA

AND

The Newark Post
Greater Newark's Hometown Newspaper since 1910

For Rates, Specials and More Details Call:

Renee Quietmeyer

410-398-3311 • 1-800-220-3311

We Make Things Happen!

Deadline: Tuesday 12 noon

OPEN HOUSE APRIL 20TH • 1-5PM

Villa Belmont Condominiums

Several condos will be open for inspection. 4 spacious flr plans. Fire resistant, well const., quiet, country atmosp. w/Olympic size pool and free Newark bus trans. for U of D & Sr. Citizens.
Dir.: I-95 to Rt. 896 (S. College Ave.), turn left at Welsh Tract Rd. Located behind Boston Market.

For more info call 302-368-1633 or 1634

BYOB*

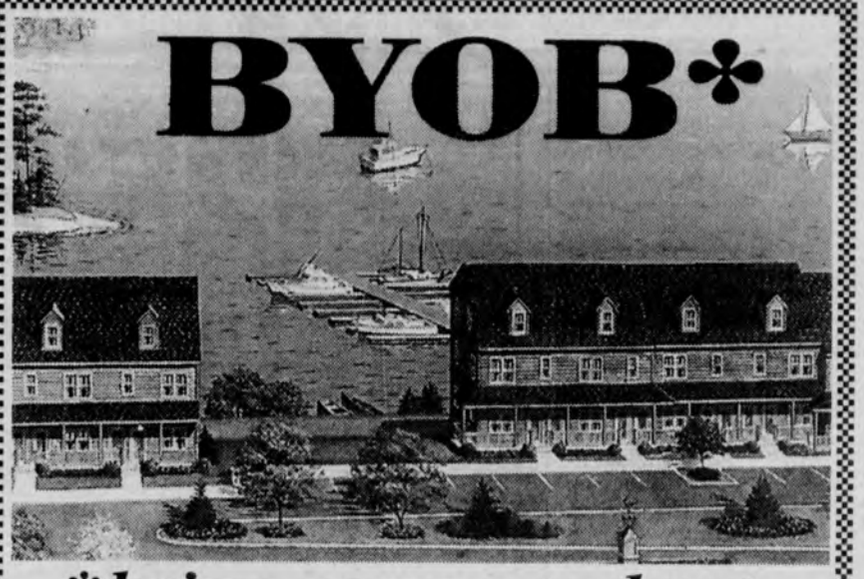

*bring your own boat

- A year-round vacation lifestyle on the Chesapeake Bay
- Condo designs **starting from just $129,900**
- Only 5 minutes from I-95
- Private marina & boat ramp
- Tennis, pool & exercise paths
- Welcome Center open 12-5 daily

North East Isles

Your Window On The Water

Call 1-800-343-1120 for more information.

DIRECTIONS: From I-95 take exit 100 (Rt. 272 South); proceed 1 mile thru 2nd light at Rt. 40 (Pulaski Highway) to 3rd light; turn right onto Cecil Ave. and continue 1/2 mile to North East Isles entrance on left.

2-10 Home Buyers Warranty

EQUAL HOUSING OPPORTUNITY

Refinance Now!

Interest Rates *are on the rise, lock in now! Encore Mortgage Services offer the Equity Builder at 5.25%. This program is a bi-weekly 30 yr. amortization with a pay-out from 18 to 20 yrs. This program allows the borrower to cash-out up to 80% LTV with no PMI! You can even pay your own escrow account without any fee. No income verification, borrowers are welcome at the same rate. The Equity Builder can save homeowners thousands of dollars in interest every month.*

Credit Problems Understood

Been turned down? Quoted outrageous rates? Let Encore help! As a full service mortgage banker, their extensive experience in conventional, FHA, VA and nonconforming programs have benefited hundreds of customers who have been turned down elsewhere. Encore even has programs to help people in Bankruptcy and foreclosure.

Home Buyers Take Advantage *utilizing Encore's innovative programs, today's home buyer can qualify for much more home. If your "dream home" is just out of reach, you may be able to realize those dreams today because you're qualified at* ***5.25%, not 8%.***

Save Thousands By Consolidating *You've heard the term "giving 110%." Well, Encore exceeds even that, with debt consolidation programs up to 120% of the value of your property. Encore's loan officers can save you thousands of dollars with a home equity program. Get in touch with an experienced professional loan officer with hundreds of differnt programs available. Let Encore find the one that's right for you.*

Average Family Budget . . . .

TYPE OF LOAN	INTEREST RATE	BALANCE	MONTHLY PAYMENT
1st Mortgage	9.25%	$65,000	$534.95
Auto Loan	12%	$15,000	$310.00
Home Equity	11%	$25,000	$344.50
Credit Cards	18%	$5,000	$127.96
Department Stores	21%	$2,500	$52.50
Total		$112,500	$1,369.91
Consolidation		Loan Amount	Monthly Payment
Refinance	5.25%	$112,500	$621.00

This family can save $748.91 a month with a new 5.25% mortgage!! **Rates subject to change without notice*

encore Mortgage Services, Inc.

Established 1985

Suite 6, Trolley Square Wilmington, DE

1-888-249-8272 • 302-777-4430

REACH 40,000 NEW CUSTOMERS

IN THE NEW **REAL ESTATE &** COVERING 2 COUNTIES

CONSTRUCTION SUPPLEMENT

May Edition of the

CECIL BUSINESS LEDGER & NEW CASTLE BUSINESS LEDGER

Deadline: April 21

SPECIAL CONTRACT RATES
SPECIAL COLOR PRICES

Call for more Details: Renée Quietmeyer
410-398-3311 •
1-800-220-3311 ext. 3034

Real Estate

SECTION OF THE NEWARK POST

REAL ESTATE

mazda

PASSION FOR THE ROAD™

Buy For: $15,975

'97 626 LX

*$18,425 MSRP, $2,150 NuCar Discount, $300 Customer Rebate. Tax and Tags are additional. See Salesman for details.

Buy For: $11,970

'97 Protege

*$14,170 MSRP, $700 NuCar Discount, $1,500 Customer Rebate. Tax and tags extra

ISUZU

Buy For: $225/Mo*

Only $225 Down

Stk #19243

'97 Hombre

Selling Price $10,975 for 60 months @ 9.5% APR, Does not include Tax and Tags.

Stk #19245

Buy For: $16,515*

'97 Rodeo

$19,265 MSRP, $2,750 NuCar Discount, Tax and Tags Extra.

SUBARU

The Beauty of All-Wheel Drive.™

Impreza All Wheel Drive

Stk #178

Lease For: $199/Mo*

*36 Mo Lease w/ $1,000 Down Cash or trade, plus 1st Pmt. Sec. Dep. Tax and tags extra.

Outback Sport

Stk #185

Lease For: $229/Mo*

*24 Mo Lease w/ $1,000 Down Cash or trade, plus 1st Pmt. Sec. Dep. Tax and tags extra.

All offers expire 4/14/97.

Open Everyday!

NUCAR New Castle CONNECTION

ACROSS FROM THE NEW CASTLE AIRPORT

(302) 322-2277 • (800) 486-8445

322 Furniture

OAK TV Center, large TV shelf, VCR shelf and drawer- 3 1/2 W x191/2 D x48 H for only $60. 885-5978 bet 3pm-8pm

323 Garden & Lawn

PRIVACY HEDGE. Cedar Arborvitae 3' to 4', $11.95 each (prices going up). Free delivery. 14 tree minimum. 1-518-566-8238. Guaranteed! Also lilac, birch, pine. Discount Tree Farm.

325 Heating/Wood Stoves

WOOD BURNING COOK STOVE SMALL DECENT CONDITION NO RUST. $150 410 287-9392

332 Miscellaneous

✤ ☆ ✤

BATHTUB & WOOD VANITY. IN GREAT SHAPE! Please Call 410 620-9140

HARDWOOD FLOORING 3/4" plank Oak, Cherry and Maple. Direct from the mill. For samples, call Martin Mack **215 536-8898**

TANNING BEDS. Finally, home beds the size of salon beds, yet no special wiring required. Guaranteed results or money back. Financing available. Call todav. 1-800-892-5015.

332 Miscellaneous

TELEPHONE SYSTEMS, reconditioned-save 40-60%. Name brand electronic sytems all sizes. Warranty included. Installation available. We also buv svstems. 410 880-6380.

WOLFF TANNING BEDS. Order direct from factory distribution center. Why settle for plastic imitations? We offer solid steel, full body tanning beds. Financing available. 1-800-537-9113.

WOLFF TANNING BEDS. Tan at home. Buy direct and save! Commercial/ home units from $199.00. Low monthly payments. Free color catalog. 1 800-842-1310.

338 Pools, Spas & Supplies

SOLAR COVERS:
15'/$29.99,
18'/$39.99,
24'/$54.99,
27'/$69.99,
16'x32'/$49.99,
18'x36'/$64.99,
20'x40'/$79.99.
Hayward pumps:
AG/$209.99,
IG/$349.99.
1-800-724-7095.
recpools@dreamscape.com.
Rec-Creations, Inc since 1970.

SPA & HOT TUB COVERS All sizes $99 & up. Save 30%! 1-800-771-3481

GET RESULTS

SELL YOUR EXTRA CADILLAC! ADVERTISE IN THE CECIL WHIG CLASSIFIEDS CALL 398-1230

352 Sporting Goods

➡ ➡ ➡ ➡ ➡ ➡

SEARS LIFESTYLE CARDIOGLIDE

With electronic settings. Like New! Only $150.00 ☎ Call 410- 939-0177 ☎ ***Ask for Kim***

362 Yard & Garage Sales

ELKTON - Marley Rd. Neighborhood Yard Sale. Something for Everyone! Early Birds Welcome! Between Elkton & North East off Rt. 40. **Sat. 4/19, 8-?**

ELKTON - Hollingsworth Manor Rd. 2, Fri. 4/18, 9-? Multi- Family. Lots of Everything!

ELKTON - Huge Multi-Family, Sat. 4/19, 9-?. Rt. 7 (across from St.ate Road Adm.) toys, clothes. knic knacks. tool

FLEA MARKET

FAIR HILL 364 FAIR HILL Dr 4/19, 9-4, antiques, collectibles, furn, glassware, H/H, crafts, & more. Rain date 4/26 ***Vendor Space avail.*** FairHill Antiques Etc. 410 398-8426

MULTI -FAMILY ELKTON Rt 7. Just pass North East Middle School Tyler Estates. April 19 Rain or Shine. 9 am - 4 pm. YOU NEED IT WE HAVE IT!!

SPRING SPECTACULAR SPECIALS

TO ENSURE SAFE STOPPING IN ALL HAZARDOUS CONDITIONS...

BRAKE INSPECTION

FREE with 10% OFF Any Needed Repairs

Includes:
- Check front pads and rotors
- Check rear pads and rotors
- Check emergency brake operation
- Check hydraulic system

COUPON EXPIRES 6/30/97. Coupon must be presented at time of write-up. Not valid with any other advertised special. Valid on Chrysler Vehicles Only.

TO KEEP YOUR ENGINE RUNNING SMOOTHLY AND EFFECTIVELY

FUEL INJECTION SPECIAL

Eagle Models Additional $69.95

Includes:
- Improves high speed performance
- Reduces exhaust emission
- Improves gas mileage
- Improves starting
- Smooths idle
- Clean throttle body

COUPON EXPIRES 6/30/97. Coupon must be presented at time of write-up. Not valid with any other advertised special. Valid on Chrysler Vehicles Only.

FOR SMOOTHER PERFORMANCE AND TO IMPROVE GAS MILEAGE, FACTORY RECOMMENDS EVERY 30,000 MILES

ENGINE TUNE-UP SPECIAL

8 Cylinder $62.70 6 Cylinder $52.70 4 Cylinder $48.70

Includes:
- Install spark plugs
- Inspect choke
- Inspect throttle linkage
- Inspect spark plug wires & distributor cap
- Check idle speed and timing

Platinum Plugs and Dual Plug Ignition Vehicles Extra

COUPON EXPIRES 6/30/97. Coupon must be presented at time of write-up. Not valid with any other advertised special. Valid on Chrysler Vehicles Only.

TO EXTEND ENGINE LIFE, FACTORY RECOMMENDS EVERY 3,000 MILES

LUBE, OIL & FILTER CHANGE SPECIAL

$19.95

Includes:
- Change oil filter and replace with Genuine MOPAR filter
- Change engine oil (up to five quarts)
- Lubricate chassis
- Check tire pressure
- Check and top off all fluids

COUPON EXPIRES 6/30/97. Coupon must be presented at time of write-up. Not valid with any other advertised special. Valid on Chrysler Vehicles Only.

TO EXTEND LIFE OF COOLING SYSTEM COMPONENTS & MINIMIZE RUST

COOLING SYSTEM SERVICE & FLUSH

$55.95 Reg. $63.95

Includes:
- Pressure test entire cooling system
- Inspect all hoses & belts
- Check & report any leaks
- Drain & flush cooling system
- Refill with up to 1 gallon of antifreeze

Parts Replacement & Labor Extra

COUPON EXPIRES 6/30/97. Coupon must be presented at time of write-up. Not valid with any other advertised special. Valid on Chrysler Vehicles Only.

NOW GETTING YOUR VEHICLES IN FOR RECOMMENDED MAINTENANCE SERVICE COULDN'T BE EASIER!

1 -DAY RENTAL CAR SPECIAL

FREE

While We Perform Your Complete **Recommended Maintenance Sevice**

Valid On: 15,000/30,000/45,000/60,000 Mile Services
BY APPOINTMENT ONLY
Must be 22 years of age or older with valid driver's license and proof of insurance.

COUPON EXPIRES 6/30/97. Coupon must be presented at time of write-up. Not valid with any other advertised special. Valid on Chrysler Vehicles Only.

NEWARK DODGE

250 Elkton Rd. Newark, DE 19711

Please Call: 302-456-1600

Parts & Service Department Hours: Mon.-Fri. 7:30 a.m to 5:00 p.m.

Dodge

NEWARK DODGE We're Here

362 Yard & Garage Sales

NEWARK - GARAGE SALE, Sat. 4/19, 8-12, **4 Shenandoah Dr.** Benefit G.S. troop 1345. Tovs. books. misc.

NORTH EAST - Multi-Fam. 10 Westover Pl. off Cemetery Rd. (turn on Campbell Ln into trlr park) Sat. 4/19. 9-4

OXFORD 9103 HICKORY HILL RD April 18 & 19. 8 am - 4 pm. Lg. yd. sale. Rain or Shine. Tuff-Cut mower, grdn, plastering & other tools. shredder, LG. amt. of fabric, rug braiding, latch hook & other crafts, Clothing, baskets, picture frames, silver, dishes, Kit. ware & many other items.

NORTH EAST - Garage Sale, Fri. 4/18 & Sat. 4/19, 9-? 587 W. Old Philadelphia Rd. (Old Rt. 7 bet. NE & Charlestown) Antiques, collectibles, vintage Barbie clothes, Hallmark orn. & much more. Rain or shine. **Call for info 287-3397**

☆ ☆ **ELKTON** ☆ ☆
YARD SALE
Saturday April 19th
9-3
249 Courtney Drive
2nd left off Delaney Rd.
(Thomson Estates)
Lots of girls clothing, odds & ends
IBM com. computer games 3.5 CD ROM AVA.
$5.00 & up.
Homemade craft items, wreaths, candle jars and more.
(crafts are priced .50 to $10.00)

PORT DEPOSIT - 68 N. Main St., April 19th, 10 am-? Painting By Grace Humphries, artist supplies & bric a brac.

RISING SUN 530 Biggs Hwy, 4/19, 8-? **Huge yard sale Multi Family,** furn, glassware, collectibles. etc

FAST CASH
SELL YOUR STUFF IN THE CLASIFIEDS
3 LINES $8
10 DAYS
CALL 410-398-1230

386 Dogs

* * *

AKC ENGLISH SPRINGER SPANIEL FOR STUD. CALL 302 378-7720 AFTER 5 PM.

$150 PUPPY SALE. Cash only. All types. Farm raised. Values to $750.00. Open April 19-20, 10 a.m. - 5 p.m. Joe O'Neill, Route 291, Chestertown, MD. 6 miles west of Route 301.

REAL DEAL

Start your campaign that begins with a processed color photo on our Friday Real Estate section! Also receive a 6 line ad with 3/4" high photo to run one day in the Cecil Whig or Newark Post Classifieds.

All FOR JUST $80
Call 398-1230

388 Pet Supplies

* * * * * *
TAKE YOUR BIRD WITH YOU THIS SUMMER.
Acrylic Travel Carriers.
CUSTOM MADE.
★ Reasonable ★
(302) 737-7076

GARAGE YARD SALES
4 LINES 3 DAYS
$12.75
(EACH ADD'L LINE $1.00 FOR ALL 3 DAYS)
IF IT RAINS ON YOUR YARD SALE DATE (1/4 INCH OR MORE) YOUR SECOND AD IS FREE! FREE YARD SALE KIT W/ PRE-PAID ADS. (INCLUDES SIGNS, BALLOONS,TIPS AND A CANVAS MONEY APRON! YOUR AD APPEARS IN THE CECIL WHIG AND THE NEWARK POST .

390 Horses

HAYRIDES & CARRIAGE RIDES THE OLD FASHIONED WAY!

Pulled by a Team of **Percheron Draft Horses!**
We offer
Hayrides for Western Weddings Parties Family Reunions Town Functions
A different twist for those Festive Occasions!

ALSO: Formal Carriage Available for Weddings Proms Proposals Surprise Parties

The Perfect Touch for Your Perfect Wedding!

We offer Driving & Riding Lessons!!

Call: WoodFinn Carriage Company at: 410 287-6635

♥ ♥

HORSE BOARDING - full board for ponies & horses. Riding trails avail. Please Call 302-731-7009

SEND A TEDDY!
A great way to say happy birthday, thanks or job well done. Your 3 line message with a cute little teddy bear published in the Cecil Whig for only $6. Additional lines, $2 ea.

PUBLIC NOTICE

Notice is hereby given that the undersigned will sell at Public Auction on 5/28/97 at 2:00 p.m. at:

PUBLIC STORAGE
425 NEW CHURCHMANS ROAD
NEW CASTLE, DE 19720-3158

the personal property heretofore stored with the undersigned by:

B039 - David Sharpe - boxes, dresser, speakers, computer, bed, stereo
F013 - Joanne Holloway - bike, boxes, microwave, bags, clothing
D057 - Jerome Travers - mirror, pictures
E012 - Lawrence Spruel - misc items
C038 - Joe Troxell - BBQ, tires, generator, chairs, truck bumper
C121 - Kim Palmer - boxes, bags, lamp, coffee table
C194 - Robin Sieg - 4 chairs, glasstop table

np 4/18,25

THINKING ABOUT YOUR FUTURE?

Going to College?
★Montgomery GI Bill
★Receive Paid Skill Training
★Part Time Job With Great Pay & Benefits
★$2,500 Cash Bonus for Selected Skills

Not Going to School?
★Job Training - Over 50 Specialties
★Leadership - Officer Candidate School
★Good Pay and More!
★Prior Service Opportunities

Call today: 302-737-2000

Be a Part of it All.

DELAWARE ARMY NATIONAL GUARD YOU CAN

CASH FOR HOMEOWNERS

CASH CASH CASH CASH CASH CASH

CREDIT PROBLEMS UNDERSTOOD

FREE APPLICATION BY PHONE
Debt Consolidation
Cash for Any Purpose
One-Hour Pre-Approval
Fixed Rates

$10,000 – $ 88 /mo
$30,000 – $265 /mo
$50,000 – $442 /mo
$80,000 – $707 /mo

CAPITAL SEEKERS, INC.

Rates subject to change
APR 8.75% @240 mo (OAC)

CALL 1-800-669-8957 TODAY!

CAREER OPPORTUNITY

Now recruiting ambitious, self-motivated people interested in earning $25,000 to $45,000++. We offer incentives and benefits. If you have a desire to succeed and a positive mental attitude, Call (302) 478-2942 for a personal interview or send Resume to:

Human Resource Director
3912 Concord Pike
Wilm., DE 19803

Cars for $200!?

YES! At Colonial Honda's 20th Anniversary Sale this Saturday, April 19th!

Five Fabulous Pre-Owned Cars – Plus Many More – Will Be Sold CHEAP Saturday, April 19th at Colonial Honda!

Automobile	Price	Sale time
1985 Toyota Corolla	$200	11:00 am
1989 Honda Accord	$2,000	12:00 noon
1982 Grand Prix	$200	1:00 pm
1988 Ford Tempo	$2,000	2:00 pm
1986 Olds Cutlass	$200	3:00 pm

Many More UNDER $2,000

Unbelievable? NO — TRUE!

To celebrate its 20th Anniversary, Colonial Honda is selling 5 great cars at **Stupendous Low Prices!**

Here's How.

Come to Colonial Honda beginning at 10:00 a.m. Saturday. We'll put your name in the bowl. There's no obligation. At the times listed, we'll draw one name. That person then can either buy the car at the listed price or pass and be re-entered for a later drawing. Remember — you must be present to buy!

Of course during this special event, you'll also find outstanding savings on hundreds more brand new and quality pre-owned cars and trucks. After all — like we've been saying for 20 years —

"Cars cost less at Colonial Honda!"

Easy Credit Financing Available — Call for Immediate Credit Approval

Intersection of Rt. 40 and Rt. 222 Perryville, MD

410-575-7249
Used Car Lot: 410-642-2499

John Eisenlohr's Colonial HONDA OUTLET

ALL YOU PAY FOR IS GAS

1997 VW JETTA GL

4 DOOR SEDAN, 5 SPEED, A/C, CASSETTE, POWER LOCKS, ALARM, DUAL AIR BAGS - MSRP $16,415.

$169 X 24 MOS. LEASE

$999 CUSTOMER DOWNPAYMENT DUE AT LEASE SIGNING. BANK FEE, 1ST PAYMENT & SECURITY DEPOSIT REQUIRED. TAX & TAGS EXTRA. SEE DEALER FOR DETAILS.

HURRY FOR BEST SELECTION!

SMITH VOLKSWAGEN, LTD.
4304 Kirkwood Hwy.
Wilmington, DE 19808
302-998-0131

404 Childcare

EXPERIENCED MOTHERS' Helper wanted for the summer away with the family. P/T babysitting avail. now! Transp. & ref's required. Please Call: **302-456-5902 9am - 4pm.**

405 Computer

ORACLE DEVELOPER (#301) Forms 3.0, Report 5.0 Applications Programming and End User Training, Unix environment. Clearance a plus. **Aberdeen, MD** Location. BS required. Excellent salary & benes. **Apply with code # to UHD** 20 West Gude Dr, Rockville, MD 20850 Fax (301)217-0131.

422 General Office

INSURANCE OFFICE STAFF PERSON. Newark area. Send resume to PO BOX 866, Newark, DE 19715-0866

430 Medical/Dental

CNA'S Little Sisters of the Poor are accepting applications for certified nurses aides, full time day & evenings positions available. 185 Salem Church Rd, Newark. De 19713. 302 368-5886

432 Miscellaneous

LAW ENFORCEMENT the Delaware Department of Correction is recruiting for Correctional officers. Starting annual salary is $20,964. Interested applicants must be at least 21 years of age, possess a high school diploma or GED certificate and a valid driver's license. Positions are open equally for qualified male and female applicants. State applications may be mailed to Department of Correction Human Resources Office, 80 Monrovia Avenue, Smyrna, DE, 19977. (302)739-5601. The State of Delaware is an AA/EEO Employer.

POSTAL JOBS Permanent, F/T, $13.00/hr w/Government Benefits. Apply today for Clerk/Carrier application info. Call 9 am- 9 pm, 1-800-270-8015. ext.30.

434 Part-Time

NEEDED: 34 people to lose weight & earn extra $$$ Call 610-255-0133

436 Personal/Beauty Svcs.

HAIRSTYLIST with exp P/T. Positive attitude a must. Call 410 392-0492 **The Wolff Den** Cherry Hill Plaza

438 Positions Wanted

DISABLED MAN seeks trustworthy personal care attendant, in Newark area. Eves. avail. Will train if nec. Dave. 302-292-1899

446 Sales

AGENT: AVON needs representatives. Earn up to 50%. No door to door. Start your own business in "96". Must be 18. Ind Rep. Call 1 800-725 -2866.

SALES REP/SERVICE auto aftermarkets. Local territory. Must like working with your hands. $40k base + bonus + benefits. EOE. 1-800-342-2241.

449 Telemarketing

CHESAPEAKE TELEMARKETING SERVICE

Is accepting applications for its telemarketing department in NEWARK, DE. No experience necessary, will train.

(shifts available)

5:30-8:45pm MON-THUR. The positions offer an hourly wage plus an excellent bonus and commission structure in a pleasant working environment. For more information call MICHELE at (302) 737-4218 between 2pm-8pm, MOM-THUR.

452 Trades

PLUMBER EXPERIENCED For new residential construction, needed to work in NEW CASTLE area. Year round, top wages, and benefits. Call 302 731-1940 for application or mail resume to: 118 Sandy Drive Suite 4 Newark, DE 19713

Sell your unwanted treasures for $8.00! Your 3 line ad will run 10 times and reach over 40,000 BUYERS! Call 398 -1230 CECIL WHIG CLASSIFIEDS

PLUMBER Experienced, new residential construction, needed to work in NEW CASTLE area. Year round, top wages & benefits. Call 302 731-1940 for application or mail resume to: 118 Sandy Drive, Suite 4, Newark. DE 19713

ADVERTISE IN THE POST AND GET RESULTS REACH OVER 30,000 BUYERS EVERY WEEK! CALL 410 398-1230

454 Truck Drivers

DRIVERS - Solo/teams. Teams - $100K+. Trainers - $70K+. $2K sign-on (teams). Drive conventionals coast-to-coast. Bonuses, benefits, 401K. Covenant Transport (experienced) 1-800-441-4394 ext. SE-18. (Graduates) 1-800-338-6428 ext. SE-18. Weekend recruiters.

DRIVERS ★★★★★★★★★★ **HOME TIME! 33¢-40¢ PER MILE! HOME TIME!** ★★★★★★★★★★ We have our drivers home **EVERY** weekend and throughout the week. Northeast regional & local runs only. Best pay & equip. CDL-A, 1yr. T/T req. Call Dom at 800-444-1272

DRIVERS-OTR. No experience necessary. Up to $0.30 per mile, weekly pay, insurance furnished, 401K, assigned tractors. CDL "A" w/HAZMAT required. Call Landair Transport. Inc. 1-800-788-7357.

DRIVERS. TUITION-FREE TRAINING. North American Van Lines has owner-operator opportunities in their Relocation Services and Blanket Wrap fleets for experienced and inexperienced tractor trailer drivers. Excellent compensation, tractor purchase and bonus programs. 1-800-348-2147. Dept. A-15.

502 Business Opps.

$$AVON$$ POTENTIAL $200-$2,000 per month. Sell where & when you like, its not just door to door anymore. Medical/other insurance avail. 1 800 288-6311. Ind. Rep.

FRIENDLY TOYS & GIFTS has immediate openings in your area. Number One in Party plan: toys, gifts, Christmas, home decor. Free catalog and information. 1-800-488-4875.

FUND RAISING. Build your own business! No investment. Sell 5 of top 7 products to schools, youth groups, ext. 1-800-434-7741. Indian Valley.

PEPSI/HERSHEY ROUTE! Top local sites! $1,500 + weekly potential. Part-time/full-time. Excellent cash business. Small investment. 1-800-617-6430. ext. 920.

508 Financial Services

CAN'T AFFORD THE HOME YOU NEED? Get more home for your money with minimal downpayment. Complete financing if qualified. DeGeorge Home Alliance. 1-800-343-2884.

CASH FOR HOMEOWNERS! Credit problems understood. No application fee. As low as: $10,000 - $95/mo., $25,000 - $239/mo., $40,000 - $382/mo. Fixed rate 1-800-669-8957. Capital Seekers. Inc.

CREDIT CARD PROBLEMS? One low monthly payment. Cut interest. No harassment. No fee. Counseling available. Non-profit agency. NACCS 1 800 881-5353 ext 103.

FINANCIAL PROBLEMS? We can help you eliminate debt, tax problems, stop garnishments, stop foreclosures, reorganize debt and budget payment plans. Attorney Jeffrey C. Hines. 301-220-4500.

$DEBT CONSOLIDATION$. Cut monthly payments up to 30-50%. Reduce interest. Stop collection calls. Avoid bankruptcy - free confidential help. NCCS. Nonprofit, licensed/ bonded. 1 800-955-0412.

$LUMP SUM CASH NOW$ We buy your insurance settlement, annuity, mortgage notes, or farm contracts (PFC's) payment for cash. Quick closings. R&P. 1-800-338-5815. ext. 100.

508 Financial Services

ALL CREDIT CONSIDERED. 1st & 2nd mortgages fast. No upfront fees. EZ payment plans. great rates. Apply free. Call today. 1-800-223-1144.

IMMEDIATE $$ for structured settlements, deferred insurance claims & lotteries. J. G. Wentworth.1 800 386-3582.

NEW BEGINNINGS with Clean Credit file, legally in 24 hrs. Unsecured credit in 2 wks. Call Now 888-736-2737

UNSECURED Visa or Mastercard regardless of past credit history. No security deposit required. Bankruptcy OK. Call National Fidelity Financial at (214)265-0534 (SCAN)

510 Money to Loan

100% LOAN Available! E-Z Home Equity Loan up to 110%. Apply Over phone. No income verification. 24 Hour Approval. Call now.1-800-933-9877.

618 Diet, Health Aids

DIABETICS (using insulin). did you know Medicare (or insurance) covers most supplies? Save money - call 1-800-748-1662. Liberty Medical. Satisfaction guaranteed. No H.M.O. Members mention AD-AA00.

DO YOU HAVE DIABETICS? Receive your glucose monitor & supplies at no cost to you! Call Rainbow Foundation toll-free 24 hours. 1-888-429-1025.

STATE OF THE ART Weight Management Program. Lose weight in 2 weeks or your money is refunded. Phase' Olean Starch Blocker Tablets. Block up to 400 starch calories per tablet. This allows you to eat more food and a greater variety without getting bored and you'll feel more satisfied. Many other fantastic products available. Product #1200 - 90 tablets - $32.00. Life Plus 24 hours: 1-800-572-8446, P.I.N. Number 177008.

THERMO-SLIM. Make lbs. disappear fast - $1.00 a day! #1 in Europe. Doctor recommended. Diane lost 33-1/2 lbs. & 26-1/2 inches in 6 months. Call 301 493-5262/ 1-888-493-5262.

624 Mortgages, Loans

BEHIND IN YOUR MORTGAGE ?? I can help you keep your home. 888-736-2737

636 Tutoring

TUTORING - All ages, all levels. Master's level, School Psychologist. Exp. w/special needs students. Reas. Rates. Call 410 885-3352 eves/wked

708 Brick & Stone

SMITH MASONRY Block Foundations - Brickwork. Lic./Insured. Low Prices **1-717-382-4977**

710 Carpet, Floor Svcs.

WALT'S CARPET SERVICE

Do your carpets look shabby? Call the Carpet Specialist.

We can take care of your new carpet installations, old carpet re-installations, carpet repair work (restretch, burn holes, water damage, etc.) & new carpet sales.

For *FREE ESTIMATES* Reasonable Rates **Call (410) 893-4828**

NEWARK DODGE

250 ELKTON RD • (302) 456-1600

WE WILL MEET OR BEAT ANY DEAL

ANNOUNCES FACTORY AUTHORIZED

3.9% APR

TOP DOLLAR FOR YOUR TRADE

WE WELCOME CHRYSLER EMPLOYEES

FOR UP TO 60 MOS.

ON THESE SELECT GREAT VEHICLES

97 DODGE NEON FROM $9587

AIR CONDITIONING, DUAL AIR BAGS, AM/FM STEREO, REAR DEFROST, DUAL EXTERIOR MIRRORS, & MUCH MORE. STK #17036

97 DODGE STRATUS FROM $13,482

AUTOMATIC, AIR CONDITIONING, P/WINDOWS, P/LOCKS, AM/FM CASSETTE, DUAL AIR BAGS & MUCH MORE. STK #27003

97 DODGE INTREPID FROM $16,207

AUTOMATIC, AIR CONDITIONING, P/WINDOWS, P/LOCKS, AM/FM CASSETTE, DUAL AIR BAGS & MUCH MORE. STK#37011

97 DODGE AVENGER FROM $14,428

AUTOMATIC, AIR CONDITIONING, P/WINDOWS, P/LOCKS, AM/FM CASSETTE, DUAL AIR BAGS & MUCH MORE. STK#47008

$2500 CASH OR TRADE. TAX & TAGS EXTRA. PRIOR SALES EXCLUDED. *4.9% A.P.R. FOR 60 MOS. TO QUALIFIED BUYERS.

NEWARK DODGE

250 Elkton Rd.
Newark, DE 19711
302-456-1600

Hours:
Monday - Friday
9:00 AM - 9:00 PM
Saturday
9:00 AM - 5:00 PM

NEWARK DODGE We're Here

713 Child Care

LICENSED CHILD CARE
In Bear/ Glasgow area.
Please call (302)834-0568
Lic.# 99671

RYS-ANN Shine Family Day-Care has immed. openings for children F/T or P/T (AM). CPR & first aid cert. Newark. Ann 302 737-0653. Lic #149728

733 Lawn Care, Landscape

BRUMITS LAWN SERVICE
GRASS CUTTING
CLEAN-UPS
TRIMMING
MULCHING
EDGING
LIGHT HAULING
STUMPS
SNOW REMOVAL
FREE ESTIMATES
CALL ANYTIME
HOME #302 834-9082
PAGER # 302 431-0509

Siple's Lawn Maintenance
- Free estimates.
- Insured.
- Reasonable rates.

610 932-5047

737 Miscellaneous Svcs.

R & M POWER WASHING
* Houses
* Boats
* Decks
* FREE ESTIMATES
410 398-0414
Jim Richardson

745 Power Washing

POWERTEK MOBILE PRESSURE SYSTEMS
We Do
Residential & Commercial Driveways, Concrete, Fleet Vehicles, Boats, Decks, Docks and More. Insured.
Call for Free Estimate.
(410) 778-3762

756 Trash Removal

STINE'S TRASH SERVICE
Why pay high prices for trash service? For quality and clean service at only $16./month for residential service, give us a call at 410 392-9613 Serving from Elkton to Conowingo and Port Deposit area.

FIND IT FAST!
Look to the index on the first page of classified section to find an item easily!

819 Dinghies

OPTIMIST DINGHY for kids. Ready to go. $700 or will consider trade for kayak with parents permission. Call 410 642-6308 ask for Steve

Transportation

GOVERNMENT SEIZED CARS for pennies on the $1. Jaguar, Corvette, Mercedes, BMW, Porsche, Honda, 4x4's, trucks and more. Local sales/directory (fee). Toll free. 1-800-669-2292 ext. A-4017.

854 Auto Parts, Accessories

3 SPEED TRANSMISSION bolted up to 350 engine. $50. Call 410 287-2056.

4 TIRES 15". Asking $100.. OBO. Call 410-287-2056.

FOR SALE: CAB TOP
$100
Good Condition
Fits Dodge Dakota Truck
8' Bed
410-658-459
Call After 2:30 p.m.

860 Autos Under $1000

77 FORD LTD
Passed emissions. Very good interior - exterior some rust. New tires, radio, radiator. Needs muffler. Smooth ride. $495.
410 287-9392

78 FORD LTD II
Passed emissions. Good condition. No rust. Runs great. Would make nice restoration vehicle. $795.
410 287-9392

EL CAMINO '79 305 V8, auto, air. $500 whole or parts 410 398-1784

862 Autos Under $5000

1986 HONDA PRELUDE Ilsi
2 DOOR, AUTO, BLACK, 128K, POWER WINDOWS, MIRRORS & MOONROOF. AC, TILT STEERING, CRUISE CONTROL. AM/FM CASSETTE WITH EQUALIZER DE. 5 DIGIT TAG
MUST SELL!!
BOOK VALUE $5000
ASKING $2800 OBO
DUE TO BODY DAMAGE RUNS GOOD!!
CALL 302 836-3083
PLEASE LEAVE MESSAGE

FAX IT!
410 398-4044
Place your ad quickly in the Cecil Whig by using our Fax.

Boat Marine Supplies & Equipment

4 LINES, 5 DAYS CECIL WHIG
4 LINES, 1 ISSUE MARINER
ALL FOR ONLY $29.95
photo $10 additional
additional lines $5 each
CALL 398-1230

864 Autos Over $5000

'78 CORVETTE Baby blue, Auto, T tops. Looks good. Asking $6500 neg. Call 410-398-3381 'til 9pm.

872 Pickups

87 DODGE DAKOTA
Leer Cap,
no rust,body good shape,5 speed,2 tone blue,no power steering.$2800 OBO
392-9489 lv. message.

872 Pickups

EL CAMINO '79 305 V8, auto, air. $900 as is 410 398-1784

876 Vans

'69 FORD VAN
Excellent condition
$1100.
410 658-3676

SALE THIS WEEKEND

Fri. 9 to 9
Sat. 9 to 6
Sun. 10:30 to 4

BCP
BRANDYWINE
CHRYSLER-PLYMOUTH
3807 Kirkwood Hwy.
Wilmington, DE
998-2271

Special Tent Sale Savings

FREE Hot Dogs & Soda

TOP TRADE INS

Bring Your Title or Payment Book

'97 VOYAGER
Well Equipped
Stock V159
Tent Sale Price
$17,750

'97 WRANGLER
4x4, Stock W119
Well Equipped
Tent Sale Price
$15,995

'97 CONCORDE
Best Buy In Class
$18,932

'97 TOWN & COUNTRY
Well Equipped
Stock T145
Tent Sale Price
$26,500

'97 JEEP CHEROKEE 2 DR
Stock K122
Tent Sale Price
$18,750

'97 NEON SPORT CPE 2 DR
Well Equipped
Stock 156
Tent Sale Price
$11,900

'97 SEBRING CONVERTIBLE
Best Buy In Class
$19,795

'97 CHRYSLER LHS
Loaded, Luxury
Stock H112
Tent Sale Price
$27,647

PRESENT THIS AD FOR **FREE JAPANESE RED MAPLE TREE**

5 STAR AWARD WINNING SERVICE

Rebates Applied To Above Prices

CREDIT
CALL AHEAD FOR APPROVAL
NO COST
JUST SAVE TIME
AS LOW AS 3.9%

HERE'S WHAT'S AVAILABLE
Work Out Your Best Deal, Then Pick a Rebate or Low Rate

	REBATE	OR	1-48 MOS.	49-60 MOS.
'97 PLYMOUTH NEON	$1000	or	3.9%	3.9%
PLYMOUTH NEON EXPRESSO	$1000		3.9%	3.9%
'97 PLYMOUTH BREEZE	$1000	or	3.9%	3.9%
'97 SEBRING HARDTOP	$1000		3.9%	3.9%
'97 CHRYSLER CONCORDE	$1000	or	4.9%	4.9%
'96 CHRYSLER LHS	$3000	or	8.8%	8.8%
'97 CHRYSLER LHS	$1500	Plus	8.8%	8.8%
'97 PLY. VOYAGER	$595	Plus	8.8%	8.8%
'97 PLY. GR. VOYAGER	$595	Plus	8.8%	8.8%
'97 TOWN & COUNTRY	$595	Plus	8.8%	8.8%

Also SPECIAL BANK RATES for other models - Jeep, Sebring Convertibles, Wrangler, etc.

BRANDYWINE CHRYSLER PLYMOUTH JEEP EAGLE
3807 Kirkwood Hwy., Wilm., DE 998-2271

BEFORE YOU BUY CALL:
1-800-OWN-JEEP
A CHRYSLER CORPORATION PRODUCT

Jeff D'Ambrosio Chevy • Olds • GMC

90 DAYS 'TIL FIRST PAYMENT

3.9% FINANCING AVAILABLE

FREE ROSES to all Secretaries with any car purchase.

Happy Secretary's Week

from Jeff D'Ambrosio

FREE ROSES to all Secretaries with any car purchase.

HOME OF E/Z CREDIT

REBATES UP TO $1500

NEW 1997 CHEVY S-10 — 6.9%

PER MO. X 24 MOS.

20 IN STOCK

2.2 L 4 SFI, POWER STEERING, POWER BRAKES, BENCH SEAT, ROLL PAN

MSRP	$11,582
FACT. REBATE	1,000
COLL. GRAD.	400
JEFF'S DISC.	307

TO BUY $9,673

$ PER MONTH 89

NEW 1997 GEO METRO — 6.9%

PER MO. X 24 MOS.

3 DR HB, 1.0L 50HC, FRONT & REAR FLOOR MATS, DUAL REMOTE MIRRORS, AIR BAG, BODY SIDE MOLDINGS, STK #97-111

MSRP	$9,099
COLL. GRAD.	400
JEFF'S DISC.	471

TO BUY $8,282

$ PER MONTH 67

NEW 1997 CHEVY CAVALIER

20 IN STOCK

PER MO. X 36 MOS.

2 DR COUPE, 2.2 LITER SFI, DUAL AIR BAGS, ANTI-LOCK BRAKES, AM/FM CASSETTE, PS, PB, A/C, REAR WINDOW DEFOGGER

MSRP	$12,982
COLL. GRAD.	400
JEFF'S DISC.	582

TO BUY $12,040

$ PER MONTH 139

NEW 1997 GMC SIERRA

OVER 40 TRUCKS IN STOCK

PER MO. X 24 MOS.

STK #97-192

MSRP	$15,107
COLL. GRAD.	400
JEFF'S DISC.	1,184

TO BUY $13,523

$ PER MONTH 139

NEW 1997 CHEVY LUMINA — 4.8%

FREE GAS

ANTI-LOCK BRAKES, PS, PB, AIR BAG, CRUISE, TILT, A/C, AM/FM CASSETTE, STK #97-188

MSRP	$19,955
COLL. GRAD.	400
JEFF'S DISC.	1,236

TO BUY $17,784

$ PER MONTH 199

NEW 1997 CHEVY MONTE CARLO — 5.9%

4 SPEED AUTO, ANTI-LOCK BRAKES, AM/FM CD, PS, PB, A/C, AIR BAG, ALUM. WHEELS, 3.1 L V6, ELEC. REAR WINDOW DEFOGGER, STK #97-187

MSRP	$18,881
COLL. GRAD.	400
JEFF'S DISC.	1,561

TO BUY $16,922

$ PER MONTH 169

NEW 1997 CHEVY MALIBU

MSRP	$16,615
COLL. GRAD.	400
JEFF'S DISC.	1,076

TO BUY $14,939

$ PER MONTH 159

NEW 1997 GMC JIMMY

AUTO, ANTI-LOCK BRAKES, AM/FM CASS, PS, PB, AIR BAG, LUGGAGE RACK, A/C, REAR DEFROSTER

MSRP	$25,572
COLL. GRAD.	400
JEFF'S DISC.	2,153

TO BUY $23,017

$ PER MONTH 229

NEW 1997 OLDS ACHIEVA — 3.9%

10 IN STOCK

SC COUPE, 2.4 LITER TWIN CAM, SPORT PKG., FOG LAMPS, AIR BAG, PS, PB, AM/FM CASSETTE, STK #97-008

MSRP	$15,620
COLL. GRAD.	400
JEFF'S DISC.	1,054

TO BUY $14,166

$ PER MONTH 189

NEW 1996 GMC CAB & CHASSIS

AUTO, V8, PS, PB, AM/FM, H.O BATTERY, LOCKING REAR

MSRP $21,622.00
JEFF'S DISC. $3,919.31

TO BUY $17,702.69

NEW 1996 OLDS AURORA SEDAN

AUTO, SUNROOF, LEATHER, PS, PB, ANTI-LOCK BRAKES, PW, PL, TILT, CRUISE, AM/FM CASS/CD, CLIMATE CONTROL, AIR BAGS

SAVE $5000

TO BUY $33,108.67

NEW 1997 OLDS CUTLASS SEDAN

AUTO, V6, PS, PB, A/C, TILT, CRUISE, CASSETTE

MSRP	$17,850
COLL. GRAD.	400
JEFF'S DISC.	1,334

TO BUY $16,115

$ PER MONTH 169

PUSH, PULL OR DRAG • $2000 MINIMUM TRADE**

SEDANS

89 BUICK SKYLARK — AUTO, V6, PS, PB, CASSETTE, A/C
$129 X 36 MOS. $3,995

90 OLDS CUTLASS — AUTO, V6, PS, PB, A/C, CASSETTE
$149 X 36 MOS. $4,995

89 OLDS CIERA — AUTO, V6, PS, PB, PW, PL, TILT, CRUISE, A/C, CASS
$149 X 36 MOS. $4,995

91 CHEVY CAVALIER S/W — AUTO, PS, PB, A/C, CASSETTE
$149 X 36 MOS. $4,995

1992 CHEVY CORSICA — AUTO, PS, PB, V6, A/C, CASS, TILT, CRUISE
$179 X 36 MOS. $5,995

93 CHEVY LUMINA — AUTO, PS, PB, A/C, CASS, PW, PL, TILT,
$179 X 48 MOS. $6,995

95 CHEVY CORSICA — AUTO, PS, PB, TILT, CRUISE, A/C, CASSETTE
$179 X 60 MOS. $7,995

94 PONTIAC GRAND AM — 4 DR, AUTO, V6, PS, PB, A/C, PW, PL, SUNROOF
$189 X 60 MOS. $8,995

94 CHEVY LUMINA — AUTO, PS, PB, TILT, CRUISE, A/C, CASS
$189 X 60 MOS. $8,995

93 CHEVY CAPRICE — AUTO, V8, PS, PB, A/C, PW, PL, TILT, CRUISE
$269 X 48 MOS. $10,995

97 OLDS CUTLASS SUPREME — AUTO, V6, PS, PB, PW, PL, TILT, CRUISE, REAR DEFROSTER, ONLY 4K MILES
$329 X 60 MOS. $15,995

95 ACURA TL5 — AUTO, LEATHER, SUNROOF, PS, PB, PW, PL, TILT, CRUISE, CD, CASS
$349 X 72 MOS. $18,995

CREDIT PROBLEMS?
YOU'RE APPROVED!
NO CREDIT • BAD CREDIT • FIRST TIME BUYER
WE SPECIALIZE IN HELPING GOOD PEOPLE W/BAD CREDIT!
EVERY CREDIT APPLICATION ACCEPTED

NAME: _____
PHONE: ( ) _____
ADDRESS: _____
SOCIAL SECURITY # _____
TIME ON JOB: _____ RENT/MORTGAGE: _____
AUTO WANTED: _____
DOWN PAYMENT AVAILABLE: _____
PRICE RANGE/PAYMENT: _____
SIGNATURE: _____
Please send to: JEFF D'AMBROSIO CHEVY • P.O. BOX 118, NOTTINGHAM, PA 19362

MUST HAVE A JOB, STEADY INCOME, STABLE RESIDENCE, ALL BANKRUPTCIES MUST BE DISCHARGED. RATE, DOWNPAYMENT VARY BY VEHICLE AND BANK LIMITS.

SPORTY

92 DODGE SHADOW — AUTO, PS, PB, A/C, CASS
$129 X 36 MOS. $3,995

92 DODGE DAYTONA — AUTO, PS, PB, A/C, CASSETTE
$179 X 60 MOS. $5,995

95 SATURN — 5 SPEED, 4 CYL., PS, PB, A/C, CASSETTE
$189 X 72 MOS. $9,995

95 CHEVY MONTE CARLO — AUTO, V6, PS, PB, PW, PL, A/C, TILT, CRUISE, CASS, ALUM. WHEELS, LOCAL TRADE
$249 X 60 MOS. $11,995

1993 BUICK RIVIERA — AUTO, PS, PB, A/C, PW, PL, LEATHER, TILT, CRUISE
$379 X 48 MOS. $14,995

VANS

95 CHEVY WORK VAN

AUTO, PS, PB, AM/FM, V6

$259 X 60 MOS.

$11,995

TRUCKS & 4X4'S

85 FORD BRONCO — AUTO, V8, PS, PB, A/C, CASSETTE
$2,995 AS IS

95 CHEVY S-10 — 5 SPEED, 4 CYL, PS, PB, BEDLINER, CASS
$179 X 60 MOS. $7,995

96 CHEVY S-10 — 5 SPEED, 4 CYL, PS, PB
$189 X 60 MOS. $8,995

95 GMC SONOMA — AUTO, PS, PB, CASSETTE, BEDLINER
$189 X 60 MOS. $8,995

93 GMC SIERRA 4X4 — AUTO, PS, PB, PW, PL, A/C, TILT, CRUISE, CASS
$279 X 48 MOS. $10,995

95 FORD F-150 4x4 — AUTO, PS, PB, V8, A/C, CASSETTE, CAP
$299 X 60 MOS. $14,995

96 GMC SONOMA 4X4 — AUTO, PS, PB, A/C, V6, CASSETTE
$299 X 60 MOS. $14,995

93 GMC JIMMY — AUTO, PS, PB, PW, PL, A/C, CASS, TILT,
$319 X 48 MOS. $12,995

JEFF D'AMBROSIO CHEVY-OLDS GMC
NOTTINGHAM, PA

NOBODY BEATS OUR DEALS

Jeff Sells For Less

(610) 932-9090
(800) 252-5080

JUST
10 Min. from Rising Sun!
20 Min. from Newark!
15 Min. from Elkton!

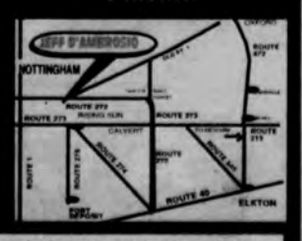

FREE TANK OF GAS! *All monthly lease payments plus tax based on $2500 cash down or your trade equity plus 1st payment & security deposit, state fees due at inception. Payments are for vehicles equipped as shown. Variation from equipment will affect discounts, payments & price. All factory rebates including $400 College grad rebates have been applied. College grads are eligible for rebate up to 24 months from date of graduation. Offers not in conjunction with one another. Subject to credit approval with primary lending source. All prior sales excluded, limited time offer. State fees additional. Photos for illustration purpose only. *The severity of your credit problems may affect down payment and APR Amount financed. Bankruptcies must be discharged. Pre-owned vehicles - FREE TANK OF GAS WITHIS AD. Payments and price based on $2000 down 10.9% APR. State fees additional. *Next day delivery guaranteed based on equipment availability. ** $2000 minimum trade has been included in all preowned prices.