INSIDE: *TIMELY, USEFUL HEALTH INFORMATION IN 'PATHWAY TO FITNESS'*

NEWARK POST

❖ Greater Newark's Hometown Newspaper Since 1910 ❖

85th Year, Issue 52 | © 1996 | January 19, 1996 | Newark, Del. • 50¢

THIS WEEK

In Sports

ST. MARK'S USES STINGY DEFENSE TO KNOCK OFF URSULINE IN KEY HOOP MATCHUP. 1B

In Lifestyle

NEWARK NATURE SOCIETY WINS AWARD FOR COMMUNITY WORK. 6A

In News

CHILD LEFT IN CAR ON BITTER COLD NIGHT. 2A

FIRE MARSHALS URGE RESIDENTS TO CHECK SMOKE ALARMS. 3A

ALL SUSPECTS IN LOCAL HOMICIDE HAVE BEEN IDENTIFIED. 5A

Index

NEWS	1-12A
POLICE BEAT	2A
OPINION	4A
LIFESTYLE	6A
THE ARTS	7A
OBITUARIES	10A
DIVERSIONS	8A
CROSSWORD PUZZLE	8A
IN THE KITCHEN	12A
SPORTS	1B
CLASSIFIEDS	4-6B

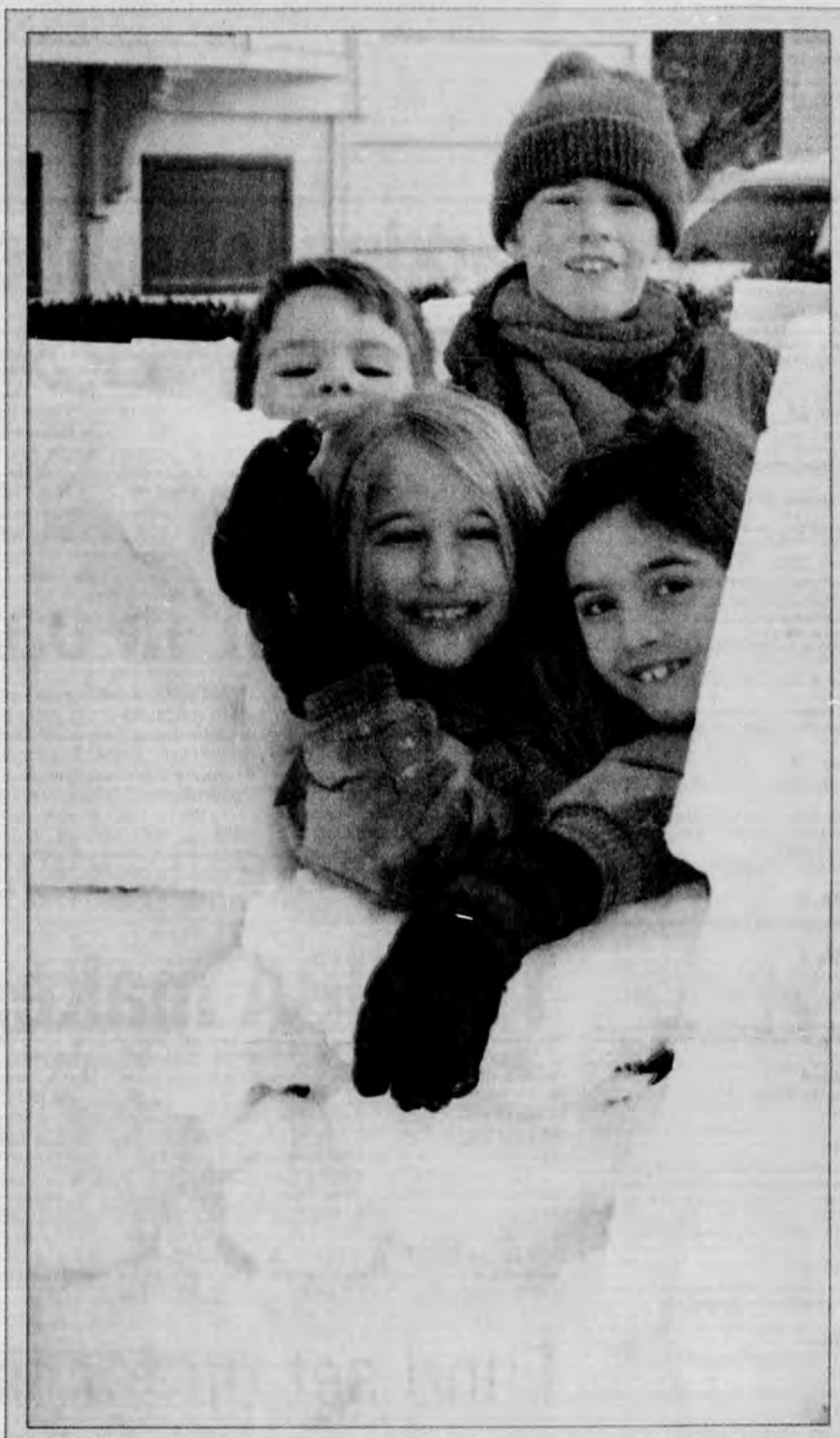

NEWARK POST STAFF PHOTO BY GAYLE K. HART

IT'S SNOW MUCH FUN!

The Blizzard of '96 lingered on this week in piles and piles of snow. While state and local institutional officials labored with removing the white stuff, most area youngsters worked hard to preserve the spoils of the blizzard. Here Kyle Jones, Austin McCall, Jaime Bull and Meredith McCall peek out of the ice castle they made at Sharon Bull's Day Care in Robscott Manor, Newark.

Get out your hip boots!

Flooding possible here

By MARY E. PETZAK

NEWARK POST STAFF WRITER

Water, water, everywhere could be the situation when local homeowners awake tomorrow morning. The national weather service predicted up to two inches of rain and temperatures in the 50s for today which could cause flooding in some areas.

Newark residents are urged to take precautions to minimize potential flooding, especially in those neighborhoods where flooding and sewer backups have been a problem in the past.

"We are trying to clean out sewers in low-lying areas ahead of time," said Joseph Dombrowski, Newark's water and waste water director. "There's snow clogging manholes and we're having trouble getting to some places."

Dombrowski said neighborhoods like Cherry Hill, Quail Lane, Kells Avenue and others in Newark have had sewer backups in prior years and the residents should be aware of how to help themselves. "Get everything up off basement floors now," he said. "Then take the grate off the

See **FLOODING, 3A** ▶

Fund set up for fire victims

By MARY E. PETZAK

NEWARK POST STAFF WRITER

Friends in the Todd Estates neighborhood where a mother and son died in an early morning fire on Sunday have established a trust account to collect donations for the surviving family.

According to a neighbor who does not want to be named, donations payable to the Cote Family Fund can be sent to WSFS Bank, 115 College Square, Newark, De., 19711.

Willard Preston, assistant state fire marshal, said the fire started when one of the family members emptied ashes from a woodstove up against a porch in the rear of the house. The fire eventually ignited under the porch and burned for several hours before breaking into flames.

"Once it got into the house it went like a freight train," said

See **FUND, 2A** ▶

Artesian considers its own reservoir

Sometime next July, the county will be midway through another long, hot summer when a parched resident's fancy turns heavily to thoughts of a new county reservoir.

Artesian Water Company has already spent considerable time and money on plans of their own and according to president Dian Taylor, they intend to do more.

"Eventually the Army Corps of Engineers will complete the environmental studies and decide where a new reservoir can be built," said Taylor. "We want to get a head start

See **RESERVOIR, 3A** ▶

Seniors ready to move, wrap up fund drive

By MARY E. PETZAK

NEWARK POST STAFF WRITER

The end is within sight for construction of the Newark Senior Center and campaign workers and staff can hardly believe it.

"it seems like it was just yesterday that we had months to go and now here it is," said Margaret Catts, director of the center. "We're not at the packing point yet but we're at the throwing out point."

Catts said the center expects to move sometime in late March or early April. "We don't have an exact date or plan yet," Catts said . "We're hoping to do a lot without hiring a mover. John Mayer said he'll do it all for us but if anyone else would like to assist, we'd welcome all offers."

Mayer, building campaign chairman, said the fundraising goal is within reach but a few unplanned items now are needed. "We realize now that a lot of the furniture and some other equipment really should be replaced or increased. The remaining $200,000 we need would cover those things."

Construction is 80 percent done with the the majority of the drywall complete and even some paint on the walls. "The heat's on and we'll start on the ceilings and lighting this week," said Mayer.

Ron Baker, communications chair, said they are still fundraising. "We haven't heard from a lot of area corporations we've solicited," he said. "We hope to hear from them in the next few weeks."

"One fun little thing we've done is to decide on Piane Caterers for banquets and other special events when people rent the center's facilities," said Baker. "Piane has

See **SENIORS, 3A** ▶

Wal-Mart eyes New Castle County site

By MARY E. PETZAK

NEWARK POST STAFF WRITER

Wal-Mart Stores has filed an exploratory development plan in the New Castle County planning department for for a retail store just south of the Greater Wilmington Airport.

According to documents submitted by T & M Associates of Middletown, N.J., Wal-Mart proposes to build an 120,000 square-foot discount retail store with a possible 5000 square-foot garden center along Route 40 between the Route 13 split and Wilton Boulevard.

The site plan also shows 30,000 square feet for future expansion.

Parking space is shown for 825 cars for the store with additional space for expansion.

Wal-Mart, based in Bentonville, Ark., presently has 2,234 stores in the United States and Puerto Rico.

The first Delaware Wal-Mart opened at Milford in November, 1991. In December, 1991, Wal-Mart opened a Sam's Club and a retail store in Dover. In 1993, Wal-Mart opened a store in Elkton, Md., just across the state line on Route 40.

A representative in the Wal-Mart corporate headquarters refused to confirm the plans filed in the county planning office or offer any comment on the busy retailer's intentions.

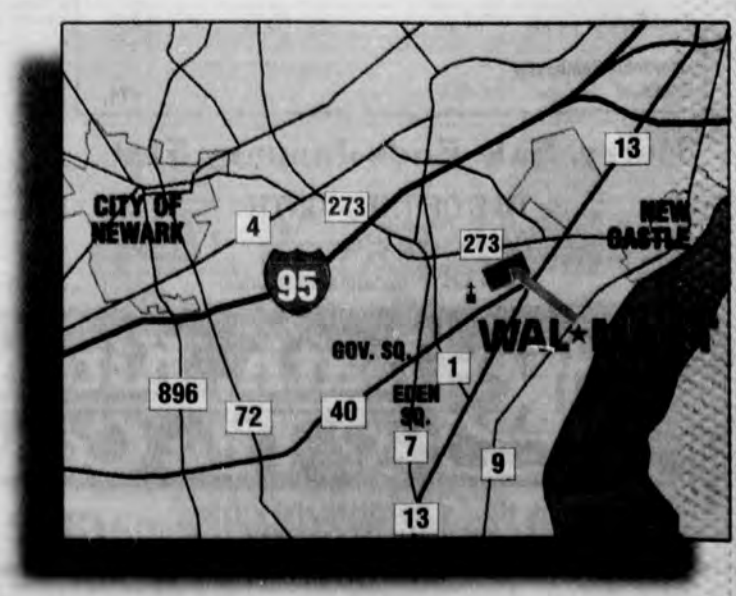

NEWARK POST STAFF GRAPHIC

Police beat

Police Beat is compiled each week from the files of the Newark Police Department by staff writer Mary Petzak.

Teens carjacked

Newark police report that on Jan. 12 around 11 p.m. an 18-year-old and two younger teens were approached at Delaware and Tyre streets by another teen who offered them money to drive him to Elsmere. When the car reached Elkton Road, the man announced that he was carjacking them and forced them to continue to Elsmere where he robbed them before leaving with the car.

The 1987 Plymouth Sundance was recovered by Wilmington police the next day on Cleveland Street and towed back to Newark.

Police are still searching for the suspect, described as a black male about 18 years old, wearing a blue ski jacket and hat.

Taken in the incident were the driver's wallet and license, two pair of rollerskates, the car stereo with speakers and tape deck, a gold bracelet and an undetermined amount of cash from the three teens.

Car swiped

Sometime overnight Jan 10 to 11, a Delaware Army National Guard vehicle was taken from the parking lot at College Square. The 1993 Black Dodge Spirit was recovered at Beaverbrook Apartments on Route 13 in New Castle with ignition damage and a broken window. Missing from the car was a U.S. Government Fleet Card. Police have no suspects.

Briefcase stolen

On Jan. 12 between 8:30 and 9:15 p.m. a briefcase and suitcase were taken from a 1994 Dodge Intrepid parked in College Square. Police have no leads.

Store entered

Around midnight on Jan. 9, unknown persons pried open a rear door at Waterbed Land in College Square and entered the store. According to police, an undetermined amount of cash was taken. Police have no suspects.

Boys threatened

On Jan. 14 around 5:45 p.m. three boys were crossing Elkton Road when a car sped up as it approached. They ran across to avoid being hit and one threw a snowball at the car, which continued down the road.

Five minutes later the car pulled up beside them at Amstel Avenue where the driver got out and threatened to kill them. According to the police report, the suspect was a black man with a goatee, 5'8" and 140 lbs., in his 30s, wearing a red hat and jacket. The man was driving a grey Chrysler with Maryland plates. Police are investigating.

Trees damaged

Between 2 and 5 a.m. on Jan. 15 unknown persons broke off three trees at approximately mid-trunk between 44 and 54 E. Main Street. A police officer passed around 2 a.m. but did not observe any damage at that time. Police have no known witnesses or evidence.

Man stopped

Near the Deer Park on Jan. 14 at 12:15 a.m. police observed Christopher E. Sturmfels, 28, of Newark, backing his Honda Accord down Main Street against traffic. Cars were backing up and the situation was very unsafe due to the curve at New London Road and the icy roadways. After stopping the car, police noticed the smell of alcohol on Sturmfels and took him into custody.

During a search, marijuana and a pipe were found on his person. Sturmfels has been charged with possession of a controlled substance and DUI.

Toolboxes taken

Sometime between Jan. 6 and Jan. 9 unknown persons removed three grey metal toolboxes containing tools from the rear of a van parked at a residence on S. College Avenue. Police have no leads.

Woman abducted

On Jan. 10 a 43-year-old woman alleges that three men pulled her into a car as she walked home from the Deer Park along W. Main Street. The victim told police the men let her out at an unknown location. A resident of W. Main Street told police he witnessed the incident from in front of his house and the men were driving a small black car with Delaware tags. Police have no leads.

'Breakdown' heard

Police state that on Jan. 14 around 12:40 a.m. they had a report of loud music on New London Road. The officer could clearly hear Tom Petty's "Breakdown" from several houses south of the residence. Amy Elizabeth Kohl, a resident at the house, was issued a noise violation.

Party stopped

On Jan. 14 at 2:30 a.m. police received a report of a loud party on Madison Drive. Police arrived to find a party going on and could hear music while standing on the sidewalk in front of the residence. Michael Soccio, 20, of Newark, John Lechie, 21, of New Castle and Adam Grodzki, 20, of Pt. Pleasant, N.J., were issued criminal summonses for noise.

BIRTHS

Dec. 2

Riley–Cynthia and Michael, Newark, daughter.
Paulson–Anita and Michael, Bear, son.
Pearson–Lisa and Matthew, Newark, son.
Funston–Christine, Newark, son.
Betcher–Amy and Scott, Bear, son.

Dec. 3

Jones–Shirley and Alberto, Bear, daughter.

Dec. 4

Johnson–Betty Jane and David, Newark, son.
Johnson–Christina, Newark, son.
Schwab–Patricia and Jason, Bear, daughter.

Dec. 5

Keko–Mary Lynn and Kevin, Bear, son.
Griffith–Mariela and James, Newark, daughter.
Collins–Lisa and John, Newark, daughter.
Fannon–Ellen and Jeffrey, Newark, daughter.

Dec. 7

Hill–Kimberly and Jeffrey, Newark, daughter.
Alderman–Crystal and David, Bear, son.
Cabret–Gramicelis, Bear, daughter.

Dec. 8

Typanski–Kim and David, Newark, daughter.
Shelby–Colleen, Newark, daughter.
Buckman–Nicole and John, Bear, son.

Dec. 10

Testa–Dawn and Anthony, Bear, son.
Dougherty–Blaze and Patrick, Newark, son.
Ryan–Laura and Larry, Newark, son.
Elder–Shannon and David, Newark, son.
Guild–Teresa and Fredrick, Newark, daughter.

Dec. 12

Aulen–Koleen and Bruce, Newark, daughter.
Brooks–Clarice and Clarence, Newark, daughter.

Dec. 13

Woods-Galvin–Bonnie and Richard, Newark, son.
Eastburn–Barbara and Steven, Newark, daughter.
Carter–Maria and Robert, Newark, daughter.
Shattles–Patti and William, Bear, daughter.
Matzuras–Robyn and Michael, Bear, daughter.
Blunt–Laura, Bear, daughter.

Dec. 14

Barnett–Sheila and Newark, son.
Freeman–Sandra and Todd, Newark, son.
Laughrun–Vicki, Newark, daughter.

Dec. 15

Walley–Yvette, Newark, daughter.

Dec. 16

Crane–Michele and Buron, Newark, daughter.
Brohawn–Tara and Steven, Newark, daughter.

Dec. 17

McCoy–Tara, Newark, son.
Jubb–Donna and Raymond, Newark, daughter.
McVey–June and Robert Kramer, Newark, daughter.
Bidgood–Heather and Thomas, Newark, son.

Dec. 18

Hamilton–Stephanie and Robert Howard, Newark, daughter.
Caldwell–Tiffani, Bear, son.
Burton–Nada and Joseph, Newark, son.
Ahill–Wendy and Paul, Newark, son.
Broadway–Selena and Jimmy, Bear, son.
King–Barbara and Dale, Newark, daughter.
Martinez–Elvia and Jose, Newark daughter.

Dec. 19

Miller–Kathleen and Kenneth, Newark, son.

Dec. 20

Stover–Kristen and Brian, Newark, son.
Stoner–Camelia and Tracy Thompson, Newark, daughter.
Nowlin–Laura, Newark, daughter.
Vonahnen–Sherry, Newark, son.
Ferrara-Daniels–Karen and Eric, Newark, son.
Schiller–Theresa and Martin, Newark, son.

Dec. 21

Lu–Boah and Jooho, Newark, son.
Winsor–Michelle and David, Newark, twins.

Dec. 22

Foster–Teresa and Mark, Bear, son.
Beauparlant–Charolette and John, Newark, daughter.

Dec. 23

Berg–Diane and Guy, Newark, son.
Gilbert–Deanna and Billy, Newark, son.

Dec. 25

Brown–Audrey, Newark, daughter.
McVey–Candida and David, Newark, son.
Lynch–Bonnie Lynne and Jeremy, Newark, son.

Dec. 26

Arena–Kimberley and Christopher, Newark, daughter.
Rossi–Melody and Ralph, Newark, son.
Cook–Sandra and Jeffery, Newark, daughter.

Dec. 27

Norris–Alicia and Dennis, Newark, daughter.
Troiani–Tracy and Harry, Newark, daughter.
Wilson–Angelica and Keith, Newark, son.
McHugh–Teresa and James, Newark, son.
Johnson–Nicole and Bryant, Newark, son.
Boxman–Marlene and Arthur, Newark, daughter.

Dec. 28

Brenneman–Donna and Robert, Newark, son.
Twardus–Jeannine and Walter, Newark, daughter.
Pecore–Patricia and Victor, Newark, daughter.
Baez–Kristen, Newark, daughter.

Dec. 29

Mayden–Lozetta and David, Newark, son.
Tortorella–Karen and Joe, Bear, son.
Wilford–Maryanne and George, Newark, daughter.
Poporich–Joanne and Stephen, Newark, daughter.
Tackett–April and David, Newark, daughter.
Lucas–Rhonda and Jackie, Newark, son.
Allen–Tracey and Kevin, Bear, son.

Dec. 31

Morton-Nicolette and Stephen, Newark, son.
Trittin–Pamela and Xavier, Newark, son.
Shrewshury–Connie and Mark, Newark, daughter.
Raminez–Debbie and Freddy, Bear, son.

Jan. 1

Trask–Sandra and Douglas, Newark, son.

Jan. 3

Epps–Kimberly and Clarke, Bear, son.
Kaczmarcyk–Kimberly and Jeffrey, Newark, daughter.
Evans–Barbara and John, Newark, son.
Sutton–Michele and Ronald, Newark, son.

Jan. 4

Giansanti–Jenine and Samuel, Newark, daughter.

Jan. 5

Price–Tracey and Michael, Newark, son.
Dwornik–Carol and Edward, Newark, son.
Kiston–Christine and Robert, Newark, son.
Phillips–Olivia and Brian, Bear, son.
Epps–Kimberly and Clarke, Bear, son.

Jan. 6

Cox–Meunda and Matthew, Newark son.
Gawrionski–Clara, Newark, daughter.

Jan. 7

Wilson–Anne and Christopher, Newark, daughter.

Jan. 8

Nicholoff–Nancy and Robert, Bear, son.
Wilks–Carrie, Newark, daughter.
Warris–Michelle and Richard, Bear, son.

Jan. 9

Hamza–Marwa and Samy, Newark, son.
Good–Elaine and William, Newark, daughter.

Parking lot robber arrested

A man allegedly responsible for a string of armed parking lot robberies in the Newark area has been arrested by county police.

Acting on a tip, county detectives arrested Wellington Arms resident, Ronald Pierce, 27, on Jan. 10 near Memorial Drive in New Castle.

County police allege that Pierce is responsible for the armed robbery of a 73-year-old woman at Cavalier Country Club Apartments on Dec. 11 and the armed robbery of a 61-year-old woman on Dec. 14 at the Mermaid Run Condominiums. Police also charged Pierce with a burglary which occurred on Dec. 21 in New Castle.

During a search of the Wellington Arms residence, police recovered articles that allegedly link Pierce to the crimes. No weapons used in the crimes have been found.

Pierce has been charged with two counts of robbery in the first degree, two counts of possession of a firearm during the commission of a felony, one count of burglary in the second degree and offensive touching.

New Castle County police are continuing their investigation to determine if Pierce might have been involved in other similar robberies.

-Mary E. Petzak

Child left in car at night

Thanks to the dedication and effort of a New Castle Police officer in bitter cold weather, a possible tragedy involving a small child was averted.

According to New Castle County police, Daniel C. Hines, 34, of the Possum Park Apartments on Kirkwood Highway, picked up his 1-year-old child at a daycare on Jan. 11 but did not return home.

Following a call from the mother of the child around 10 p.m., police investigated and eventually located Hines' car around 2 a.m. at the Delaware Motor Inn near the Route 13 and Route 40 split in New Castle.

Officer Gary Taylor said the sleeping child, dressed in jacket, boots and hat, was strapped in the otherwise unoccupied, locked car.

Taylor was able to unlock the car which was cold and appeared to have been parked for some time. The child was returned to the custody of the mother after an examination at Christiana Hospital showed no apparent injuries.

Hines was located in the motel and charged with the felony of reckless endangerment in the first degree.

-Mary E. Petzak

The NBA makes a move

The Newark Business Association has ended six months of packing and unpacking with their permanent move into new offices on Main Street.

"I'm really tired of unpacking these boxes," said Deirdre Peake, economic development director for the association. "This is the third office since I came here."

The association had offices for a number of years in the now-razed building also occupied by The Malt Shoppe. Along with the building formerly housing Crystal Concepts, these sites were torn down to make way for the Galleria complex now nearing completion.

In July, the association relocated temporarily to an office in Graham Hall on Academy Street. "The University was very kind to offer it to us," said Peake, "but we couldn't stay there."

As of Jan. 12, the association took up formal occupation of an office at 170 East Main Street downstairs from You've Been Framed. "It's hard to tell if we have more space than the old Main Street office," said Peake, "because that was so cut up."

Peake said the new office has a large room for Peake and her interns from the urban affairs department at the University of Delaware. "We also have another back room with a table for conferences and meetings," explained Peake. "It's wonderful."

-Mary E. Petzak

Fund set up for fire victims

▶ FUND, from 1A

Preston. "They literally had only minutes to get out."

Around 3 a.m. smoke detectors in the house went off alerting the family, two of whom escaped out the front door. "The surviving son climbed out onto a roof to escape," said Preston.

Patricia Cote, 45, and her son, Scott Cote, 17, trapped by smoke and flames in bedrooms on the second floor, were pronounced dead at the scene.

Dennis Cote, 48, Robert Cote, 21, and Patricia Cote's mother, Frances Jones, 67, escaped with minor injuries.

Preston cautioned homeowners that fireplace ashes can remain hot enough to ignite for up to 72 hours after signs of fire are visible. Ashes should be placed in a non-combustible container, such as a metal can, and stored well away from the house.

Neighbors said the family has lost everything in the fire and all donations will be turned over to help them rebuild.

WARM UP To Winter Savings!

with Jacuzzi WHIRLPOOL BATH

WHIRLPOOL TUBS (choose from these models in white & almond finish)			
Classic Oval	NOVA 5 Whirlpool	42 x 60	$ 949
	NOVA 6 Whirlpool	42 x 72	1,135
For Two	SIGNA Whirlpool	42 x 60	995
	SIGNA 6 Whirlpool	42 x 72	1,150
Most Popular Corner	TARA Whirlpool	60 x 60	1,250
	STELLARIA Whirlpool	55 x 55	1,150
Affordable Remodeler Whirlpool	VANTAGE Whirlpool	32 x 60	875

Hurry, Sale Ends January 31st

TILE OF THE MONTH:
Azuvi - all stock tiles
15% OFF our already low prices

Bath, Kitchen & Tile Center

103 Greenbank Rd. • WILMINGTON DE (At Price's Corner) • NO SALES TAX!

(302) 992-9220

Trusted By Medical Professionals

MEDPOINTE
A Continuing Care Facility

—the most modern facility in the community providing long-term care for its chronic and sub-acute residents, 24 hours a day; every day.

Call Medpointe for further information on chronic and sub-acute care

410-398-6474

One Price Drive • Elkton, MD • 21921

SPECIAL TO THE NEWARK POST

This photo shows the devastating effects that fire can have. This scene shows the living room of a townhouse on Madison Drive where a smoke alarm woke the owner allowing him to escape and call the fire department. The city and county fire marshals encourage people to check their smoke alarms.

CHECK SMOKE ALARMS

When life is measured in minutes

By MARY E. PETZAK

NEWARK POST STAFF WRITER

A TRAGIC AND FATAL FIRE this week in Todd Estates underscored once again the importance of smoke alarms. According to firefighters, three of the five family members asleep in the home at the time of the fire escaped after being awakened by smoke alarms.

Newark Fire Marshal Kenneth Farrall, said smoke detectors have saved lives over and over again in recent months.

Around 6 a.m. on Dec. 15, the lone occupant of a two-story townhouse on Madison Drive in Newark awoke to the sound of his smoke alarm. He was able to escape and call the fire department. Although firemen had the fire under control five minutes after arriving, the middle level of the home, including the alarms which signaled the resident, sustained heavy damage.

On Dec. 17 at 3:20 a.m. residents of a 12-unit apartment building at Town Court Apartments awoke when their smoke alarm went off. These residents and the fire company were able to alert other occupants of the building, all of whom escaped without injury.

Even when no one is home, a smoke alarm can help prevent the spread of a fire. Around 8 p.m. on Dec. 27, occupants of the Paper Mill Apartments heard an alarm in an adjacent apartment. When the fire department arrived and broke into the unit, they found the smoke alarm still sounding and a pan smoking on the stove. The firemen removed the pan from the range and left. There was no damage to the apartment.

> Even when no one is home, a smoke alarm can help prevent the spread of fire.

Farrall emphasized that it is not enough to simply install a smoke alarm–it also must be maintained with working batteries. "Then check it once a month and remove any dust," said Farrall. "Also, never paint or cover the smoke detector with any other materials."

Presently all owners of one-and two-family homes, mobile homes, modular homes and townhouses must install detectors at bedrooms in single-level residences and one on each level of multi-level homes.

As of July 1, 1996, owners of all new and existing residential units of any type, including but not limited to boarding and rooming houses, hotels and motels, bed and breakfasts, care facilities, apartments and dormitories must install smoke detection devices. "These smoke detectors must be hard-wired to the electrical system of the building with battery backup for the alarms as well," said Farrall.

Stories from other cities about snow-covered fireplugs and unplowed streets are also cause for concern. "Early warning is especially important when the weather causes delay for fire or emergency workers," said Farrall. Smoke alarms can provide that critical margin when a life is measured in minutes.

For information on present and proposed laws concerning smoke detectors in New Castle County, call 577-3222.

Artesian has reservoir plans

▶ RESERVOIR, from 1A

on the engineering studies for construction, design and cost of a possible reservoir on the 500 acres we've owned for 45 years at Churchmans Marsh."

The Churchmans Marsh site is only one of a dozen being considered and studied, including White Clay Creek, expansion of Hoopes reservoir and others.

Taylor pointed out that no one really knows the time or cost associated with building a reservoir when the decision finally comes. "Some studies were done in the past but of course, they're outdated now."

Taylor said Artesian was also contributing to the cost of the ongoing Environmental Impact Study required by the army corps. "We just don't want to lose anymore time while waiting for the completion of the study and we want to keep all Artesian's options open for future development."

With approximately 49 wells in the area, Artesian has enough water resources to serve customers until the year 2020, said Taylor. "But we have a strong interest in having sufficient water to consider adding residential customers or one large industrial customer."

Eventually, the possibility exists for Artesian to construct, own and operate a reservoir in addition to that planned by the state and county. "We could sell raw water to United Water for treatment and it would be much more cost effective to the customer," explained Taylor. "Of course, this is all only speculation right now, but we could do it."

Artesian also draws water through a contract with Chester Water Authority and the City of Wilmington can supply water to them in times of increased need.

"We give Bernie Dworsky (at the Water Resource Agency) a lot of credit for negotiating the interconnectors between water agencies in the county," said Taylor. "Last summer during the drought it made a lot of difference for the county as a whole to be able to shift water supplies to where it was most needed."

-Mary E. Petzak

DIG OUT FIRE HYDRANTS

The Aetna Hose Hook & Ladder Company is repeating a request to the public to locate and dig out fireplugs still covered in snow. A fire company spokeperson said firefighters were delayed at the fatal fire in Todd Estates last weekend where they had to dig out the hydrant.

Flooding possible this weekend

▶ FLOODING, from 1A

floor drain and install the removable plug which prevents the sewer from backing up into the cellar."

Dombrowski said the plugs are available at hardware or plumbing shops.

Richard Lapointe, public works director, said catch basins, the grated inlets for water runoff along curbs, are their main concern. "We're going through the city and selectively opening up the ones most likely to be a problem," he explained. "But with one backhoe and 2500 catch basins, we can't get to them all."

Lapointe said if residents know of a catch basin near their house that's blocked, they should try to clear it before the water starts to back up.

"So far, the snow melt has been slow enough not to cause any problems," said Lapointe. "If we get a slow, gentle drizzle, we should be OK."

Glenn Pusey, district engineer for DelDOT, agreed that clearing catch basins is a number one priority. "There are many 1000s in the county and we simply can't get to all of them. In addition, the residents usually know right where they are."

Persons with flooding problems in Newark should call 366-7055 or 366-7040.

County residents can call DelDOT to report street flooding at 323-4480 weekdays or 368-6808 after hours and weekends.

Flood Precautions

- Make sure catch basins near homes are clear of snow so stormwater can run off.
- Remove possessions from basements where flooding or sewer backups have occurred in the past or may be expected.
- Remove metal grate on basement drains and insert removable plug in areas where sewer backups are likely.
- To report flooding: in Newark call, 366-7055 or 366-7040; in the county call 323-4480 weekdays or 368-6808 after hours and weekends.

Seniors ready to move

▶ SENIORS, from 1A

signed for 3 years and made a substantial investment, planning to buy and store their own flatware there, for instance."

Catts added that the caterers told her six people have already asked to look at the center for possible occasions even though it's not finished yet. "We're really excited about all the possibilities now that it's here," said Catts. "At the same time, we want to keep the hospitality and warmth we've worked so hard to maintain in the old location."

A grand opening and 30th anniversary celebration is planned for early May. "We hope to get all the kinks out before we invite the public in," laughed Catts.

Eye to Eye
Vision Centers
(Formerly 20/20 Optical Centers)
"affordable eyewear by caring professionals"

25% OFF Invisible Bifocals And High Index SINGLE VISION LENSES
Valid with coupon only. Offers cannot be combined. Some restrictions apply. Expires 3/31/96

$30.00 Eye Exam Rebate
Just bring in a current prescription and receive $30 OFF your complete eyewear purchase.
Valid with coupon only. Offers cannot be combined. Some restrictions apply. Expires 3/31/96

20% OFF EVERY FRAME IN STORE INCLUDING BUDGET SPECIALS
Valid with coupon only. Offers cannot be combined. Some restrictions apply. Expires 3/31/96

Visit our budget center with over 200 frames in stock.
Plastic frames w/lenses as low as $59.00
Metal frames w/lenses as low as $99.00
10% Senior Citizens Discount (55 or older) at all times on all eye wear!
Ask about our newly instituted installment plan.
SHOPPES OF RED MILL
1450 KIRKWOOD HWY. • NEWARK 19711
368-2020

Full Tree Service- Firewood - Tree & Stump Removal
TREE MAN
27 Park Dr.
Newark, DE 19713
35 Years Experience • Fully Insured
SNOW REMOVAL
302-453-0347

FACTORY AUTHORIZED SALE!
SAVE $300 NOW ON ANY WHITFIELD® PELLET STOVE!
The temperature's dropping and so are our prices on the world's best pellet stoves! Now, you can have Whitfield quality and value in your home...and save $300! Imagine the efficiency and value of a clean-burning Whitfield pellet stove at special low price! So, clip out this ad and bring it in now.
90 DAYS SAME AS CASH
HURRY, THIS SALE ENDS JANUARY 31,1996!
Whitfield®
Pellet & Gas Products
*Excludes Cascade Model and Prior Sales.
Country Stoves & FIREPLACE, INC.
Rt. 40 & 72 • Fox Run Shopping Center
Bear, DE 19701
302-836-2900
Mon., Wed., 10-7; Tues..-Thurs. 10-8; Fri. & Sat. 10-5

30% Off All Mens And Ladies CITIZEN. and PULSAR
WATCHES
For the Month of January
Del Haven Jewelers
490 Peoples Plaza, Glasgow
Newark, DE 19702
302-834-8500
(List Price Only)
(Other Sale Items Excluded)

"Karate is the best thing you can do for your child."
"In my 30 years of teaching Martial Arts I have seen the dramatic positive impact that Martial Arts can have on a child's development.
I believe so deeply that Martial Arts instruction develops discipline, self-esteem, self respect and character that I founded "Kick Drugs Out of America" to teach Martial Arts to at-risk kids.
"I support "Kick Drugs Out of America" and so does the school listed below".
TRIAL PROGRAM $14.95
TWO Half Hour Private Lessons
FREE Uniform to 1st 10 Callers
Expires 2-2-96
Master John Godwin's
KOREAN MARTIAL ARTS INSTITUTES
Newark Park n'Shop Ctr. 369-9300
Hockessin Lantana Square 234-1966
Newport Newport Plaza 992-7999
Nationally Recognized Award-Winning Member of the U.S. Black Belt Schools
©EFC Copyright 1995

Opinion

EDITORIALS | COLUMNS • PAGES FROM THE PAST • LETTERS

Planning conquers snow

OLD MAN WINTER DID his best to make the Blizzard of '96 an overwhelming challenge to local bureaucrats.

From Delaware's Department of Transportation to the City of Newark's public works department, the tension increased as the inches of snow piled up.

But just as persistent as the snow were the plow drivers and shovelers.

At the newspaper office, we heard some complaints, but they were few and involved unusual circumstances or locations.

Also, one caller said if we "want to see what quality snow plowing is, cross over into the Maryland and see the job they've done." We didn't.

We want to salute the City of Newark managers and workers that responded to the snow emergency. Their responses displayed sound planning. They acted quickly and efficiently to allow emergency access during the storm and a quick return to local commerce.

One only has had to listen to radio and television reports about snow-jammed side streets in Philadelphia to appreciate the situation we enjoy here in Newark.

Government exists only to serve the citizenry. It did so well during the Blizzard of 1996.

UPON MY WORD

Eccentricity is mark of distinction

By SHIRLEY TARRANT
NEWARK POST COLUMNIST

Tarrant

KNOW ANY ECCENTRICS? My dictionary informs me that an eccentric is one who "deviates markedly from a normal, conventional or expected course or pattern; an odd or erratic person." Over the years, there have been a number of people who have passed my way who had some strange ideas, appeared as very physically different, or espoused some really weird attitudes. But, I must tell you that I met my first true eccentric several weeks ago. He is a friend of a good friend of mine. And she is not eccentric.

My friend invited me to go with her to the home of "Sawdust." Right away, the only sawdust I've ever met up with was what dusted the air and me in the vicinity of my father's power saw. This Sawdust is a person. The name alone was my first clue to what loomed ahead! My friend wanted to see my reaction to Sawdust's house more than anything. So, off we went.

Nothing out of the ordinary, as we immediately approached the front of his house; lovely brick patio, embraced by a variety of trees, shrubs and wildflowers, with a statue of Venus off to the side. Graciously greeted and welcomed by a real gentleman (a widower), we entered his house. Make that Fun House.

Right off the bat, I was ushered downstairs to see the bar. Bar, heck! It was a sailboat a la mast, sitting on the floor across the room. The bar stools were actual pilings. The bar, of course, was inside the sailboat, with all the necessary accouterments for any landlubber. There was a spectacular mural behind the bar which covered the entire back wall. A seascape of seaoats, inlet, herons and gulls. Some bar.

Next, I was led to the porch, only we did not go outside. This porch was inside. There were four support beams holding up the porch roof, with its old wood-shingled roof. There were windows on each side of the front door, potted plants, and the porch had an old painted plank floor. It was strange to be standing on someone's front porch inside a room. Some porch.

Then, I was shown the "tree room." It was a bedroom whose focal point was its bed: a standard-sized double bed with small trees as bed posts. Each tree was about eight feet high with trunks three to four inches in diameter. I am talking about real trees. The branches were bare of foliage; however, there were real bird nests and artificial birds sitting on various limbs in colorful array. Some bedroom.

In the living room, my attention was directed to the "washing machine table." This table had a round, glass top which encircled an old washing machine, with its arm, roller and wringer in place and still clinking. Sawdust reached for the outlet and plugged in the cord and off she went. Some table.

Finally, I was asked if I would like to see the "inhouse." (Could I, would I miss that?) There, off the corner of the kitchen, was an outhouse, a cut-out half moon on the wooden door and a small wood block which turned on a screw to keep the door closed. Inside, there was the one-holer cut into the top of a wooden seat, complete with a Sears catalog (when folks did not have toilet tissue!) and a corncob was hanging from a string (the flush chain of modern times!) Some bathroom.

As we prepared to leave, I noticed a goat's head and upper torso mounted over the stairwell near the front door. What really caught me attention was the attire of the goat: a blue blanket with a large

See TARRANT, 5A ▶

■ *A contributing writer to the Newark Post for many years, Tarrant has been a long-time Newark community activist.*

ONE PARENT'S PERSPECTIVE

A day at Delaware Park with dad

By RUTH KELLY
NEWARK POST COLUMNIST

Kelly

MY DAD AND I SPENT a very enjoyable day at Delaware Park. I made a New Year's resolution to try to spend as much time as I could with dad, even though it is very upsetting to me to visit and finding that Alzheimer's Disease has taken away yet another part of his memory.

I have resisted visiting home of late and couldn't explain why I would find any excuse not to go home. I really thought I had come to grips with my dad's illness. He is pretty well advanced with Alzheimer's. After being in denial for the past several years, one would have to be a fool not to notice the rapid decline, but I still look for those lucid moments when I know that it's really my dad that I'm talking to.

I had not seen dad since Christmas and that visit was a quick stop to drop off Christmas presents and return home as I did not want to be depressed over the holidays.

The day before the big blizzard of 1996, I made plans with my sister for her to bring daddy halfway the distance it takes for me to go home and so we met at the Pennsylvania/Delaware Line.

As I helped dad Into my car, I saw an unsteadiness that I had not noticed before, but I also saw a determination in him. I was touched because I could see that he really was happy to see me and was looking forward to our day. As we drove to Delaware Park, we talked about my last visit home and I still marvel at my dad's sense of humor.

When I was last home, we took a drive to Wayne, PA to go to the Farmer's Market. I am notorious for getting lost. I made a wrong turn and started to panic. My dad is a retired foreman for the Lower Marion Township's Street's Department and he knew every roadway in the Township. I looked over at my dad and asked which way I should I go. He looked at me, grinned, shrugged his shoulders and calmly said, how do I know; I have Alzheimer's We both busted up laughing.

We arrived at Delaware Park at 10 a.m. I was so happy that valet parking was available because I knew my dad couldn't walk long distances. I was also impressed that the cost for parking was only $2. Once inside, I was pleased that there were elevators, but what struck me the most was how nice the people were around us.

As we entered the casino section, I explained to one of the workers that my dad had Alzheimer's and that I might need some assistance. What I experienced is why I write today. The attendant asked if we needed a wheelchair and my dad resisted that, but I appreciated so much that they can accommodate the elderly and physically challenged. A supervisor or manager even came over to see if we needed any help.

The casino floor was starting to yet really busy, but they took the time to find two slot machines together so that I could sit beside my dad. I knew I was going to have to help him. Until we actually started playing, I wasn't prepared for how much. Dad's hands were unsteady And he did not know where to put the coin in.

Each time I showed him, he would not remember and I had to

See KELLY, 5A ▶

■ *Ruth Kelly is a concerned single-parent who believes in quality public education. She works as a secretary for DuPont and has lived in the Christiana area for 5 years.*

OUT OF THE ATTIC

This week's Out of the Attic photo shows the Rittenhouse Motor Company which was founded by Cyrus Rittenhouse around 1928. It was originally located on South College Avenue between Main Street and Delaware Avenue as is seen in the photograph. The building was located near Darlington Lane which was recently closed to make way for the University of Delaware's new student center. The photograph was taken in 1941 is from the collection of Mr. Jude Rittenhouse with research provided by Bob Thomas for the Newark Historical Society. In an effort to provide more complete descriptions of our "Out of the Attic" photographs, volunteer historians of the Newark Historical Society are identifying and researching the historic shots. Readers are encouraged to send old photos to the Newark Post. Special care will be taken. For more information, call 737-0724.

PAGES FROM THE PAST

• News as it appeared in the *Newark Post* throughout the years

■ Issue of Jan. 19, 1920

Daring holdup last night

While Charles Moore, a young man about 20 years of age, was returning to his home on Cleveland Avenue last night when he was held up by two men who blocked his path near the B & O bridge.

At the point of a gun, he was forced into a dark spot near the fence surrounding the M.E. cemetery and there was relieved of $45 and his watch. The thieves then fled and young Moore after a brief visit to his home notified Chief Thompson who immediately started in search of the criminals.

New Century Club cancels regular meeting

The regular New Century Club meeting scheduled for yesterday afternoon was omitted owing to the fact that Miss Matthews, a war relief worker who served overseas with Herbert Hoover, and who was to have addressed the club, was summoned suddenly to the Middle West. The Club has completed arrangements for a play recital which will be given by Miss Grace Sage of Boston. Miss sage comes highly recommended from engagements in towns, schools, and colleges which admit only the best artists.

■ *"Pages from the Past" is compiled from early editions of the Newark Post and its forerunners by staffer Gayle K. Hart. Efforts are made to retain original headlines and style.*

■ Issue of Jan. 20, 1971

Dollar Days at Heritage Cleaners, Fairfield Shopping Center

Suits, coats and dresses $1
Pants, skirts and sweaters $1
Shirts laundered, 4 for $1.19

Newark High School doubles its size

On Sunday afternoon at 2 p.m., unit two at Newark High School was dedicated. The addition to the East Delaware structure doubles the size of the facility. Dr. Kenneth C. Madden, State Superintendent of Public Instruction, was the featured speaker at the dedication ceremony, with Dr. George V. Kirk, Newark Superintendent of Schools presiding. Dr. Madden had praise for the leadership of Newark schools, specifically Dr. George V. Kirk, not only for his work on behalf of the children of Newark but for his work on behalf of all children in the state of Delaware, citing Dr. Kirk's vital interest in areas of important educational legislation.

■ Issue of Jan. 17, 1991

Saturn lands in Newark

When customers walk into the new Saturn showroom on Ogletown Road in April, General Motors manager hoped to offer them an experience out of the usual realm of car dealerships.

The facility is one of several being built on the East Coast by the Newark-based Winner Group. As customers enter the retail facility under their front door canopy, a receptionist will greet them and invite them into the sunken show room where the car buyer can take his or her time looking at and learning about the models.

Newark loses its green thumb

The man who earned Newark regional acclaim for his expertise in horticulture beautification left city employment this week to become director of Tyler Aboretum in Lima, Pa. Rick Colbert, who has held the position of city horticulturist since 1978, plans to pursue his interests in public horticulture at the arboretum.

As part of the Newark Parks and Recreation Department, Colbert devoted creativity and energy to the beautification traffic islands throughout Newark, gaining special recognition.

NEWARK POST

✣ Greater Newark's Hometown Newspaper Since 1910 ✣

Vol. 85, No. 52

Publisher: James B . Streit, Jr.
News Editor: David G. W. Scott
Staff Reporter: Mary E. Petzak
Photographers: Kelly Bennett, Eric Fine
Contributing Writers: Meghan Aftosmis, Jack Bartley, Julianna Baggott, Elbert Chance, Martin L. Duncan, Gayle K. Hart, Marvin Hummel, Ruth M. Kelly, James McLaren, Lynnette Shelley, Shirley Tarrant, Phil Toman, Nancy Turner
Office Manager: Gayle K. Hart
Interns: Heather Lynch, Phil Shozda
Composition Manager: Anthony Farina
Composition and Page Production: Danielle Miles
Advertising Director: Tina Winmill
Account Representatives, John Coverdale, James B. Galoff, Bill Graham, Donna Harrity, Kay P. McGlothlin, Jerry Rutt, Kim Spencer, Mary Wuertenberger
Classified Advertising Manager: Bonnie Lietwiler
Classified Represenatives: Kathy Beckley, Chris Bragg, Adriane Dower, Jacque Minton

The Newark Post is published Friday by Chesapeake Publishing Corporation. News and local sales offices are located in the Rohrcott Building, 153 East Chestnut Hill Road, Newark, Delaware 19713. Central advertising offices are located at 601 Bridge Street, Elkton, Maryland 21921. Central classifieds also located at 601 Bridge Street. Advertising deadline is 11 a.m. Monday. In-county subscription, one-year, $15.95.

How to reach us: To subscribe, 1-800-220-3311 • News tips, 737-0724 • To place a classified, 1-800-220-1230 • Local advertising, 737-0724 • Other advertising, 1-800-220-3311 • News fax, (302) 737-9019 • Advertising fax, (410) 398-4044

It is the policy of the Newark Post not to withhold from the public those items of information which are a matter of public record. All advertising and news are accepted and printed only at the sole discretion of the publisher. Readers are encouraged to use the Opinion Page to speak their minds. Please remember: Letters should be thought provoking and concise • Letters deemed libelous will not be printed • We reserve the right to edit for clarity • Writers must include a telephone number so that letters can be verified prior to publication.

The Newark Post is a member of the Maryland-Delaware-D.C. Press Association, the National Newspaper Association and the Newark Business Association. POSTMASTER: Send address changes to: Newark Post, 153 East Chestnut Hill Road, Newark, DE 19713. Second-class postage paid at Newark, Del., and additional offices.

Maryland-Delaware-D.C. Press Association

Eccentricity is mark of distinction

▶ TARRANT, from 4A

gold "N" on each side. I was ready to bet the Sawdust was a U.S. Naval Academy graduate and this goat was a sign of his undying loyalty to his alma mater. Wrong. It seems that this trophy was a find in a Brooklyn antique store, many, many years ago. When Sawdust wrote to the academy and described what he had found and where, he received a reply from the superintendent expressing gratitude for finally learning the whereabouts of the "Navy goat," which had been stolen by Army and missing since 1939. My new eccentric friend pondered aloud regarding what had happened to the back portion of the poor goat: "I guess Army ate it."

I thanked Sawdust for a most interesting tour of his amazing house. As we shook hands, he raised my hand and kissed it, thanking me for my visit and giving him the opportunity to meet such "a nice lady." Errol Flynn could not have been nicer.) Some eccentric.

Day at Delaware Park with dad

▶ KELLY, from 4A

help him put the coin in each time. I'm glad the attendant recommended the type of machine to use, which to the average person would be very simple to operate. Dad was trying so hard to remember which button to push and I would make light of it and continue to guide his hands we laughed and I rubbed his back and tried to encourage him. Inside my heart was breaking and I could feel that burning feeling in the back of my eyes of wanting to cry and trying to hold back the tears.

The Delaware Park attendants kept coming back to check on dad and me to see if we needed anything and the kindness of other patrons around us was also appreciated. One very nice lady sitting beside my dad interrupted her own play to lend a helping hand to my dad as he struggled with his frustration at not remembering what to do next.

Even in his frustration,dad still had fun and he wants to come back again and I'm pleased to say that I will be bringing him back.

We have all been reading and hearing about all of the problems Delaware Park has experienced with the computer glitches and they are working hard to fix them. In my continuing quest of searching to find the good in any situation, I found and was truly impressed with the pleasant atmosphere at the casinos and deeply appreciative of the very compassionate, sensitive and caring way that the staff treated my dad and me. By the way, I didn't send dad home a jackpot winner, but we had a lot of fun trying.

Local homicide suspects identified

All suspects have now been identified in the Christmas weekend homicide in a house at Elkton Road and Delaware Avenue, said Lt. Roy Clough of the Newark Police.

"We've identified everyone who was there," said Clough, "but no one else has been charged or taken into custody as of this week." Police have already arrested Saad Soliman, 17, of Newark in connection with the Dec. 23 shooting which killed Gary Robinson, 17, also of Newark.

According to earlier police reports, the gun went off during an attempted robbery in an apartment in the house. Soliman has been charged with robbery and weapons violations during the commission of a felony.

The ongoing investigation is being handled by the state attorney general's office where any additional charges will be handed down in indictments, said Clough.

-Mary E. Petzak

FAX TO THE MAX!
NEWARK POST
737-9019

Christina School Board election set

The Christina School Board has set Saturday, May 11, as the date for school board elections in the district.

Charles Hockersmith, board member for district D in Newark and currently president of the board, said he has not decided if he will run for a third term. "There's still a lot of things I'd like to do," he said. "The arts programs in the schools are one thing, and libraries have been a pet project of mine all along."

> "Thirteen years is long enough."
>
> **CYNTHIA OATES**
> CHRISTINA SCHOOL BOARD MEMBER

Hockersmith said the past year has been "particularly stressful" for education and he's still considering if he can continue the amount of time required for the board.

Cynthia Oates, board member for district A in Wilmington since 1983, is certain she will not run again. "I don't want to do this anymore," said Oates, "Thirteen years is long enough."

Oates added, "I don't want to decide if four black children should go here or five black children should go there. Some legislators want to segregate the schools again. It's all deja vu now. I've had enough."

Persons interested in running for school board must file with the New Castle County Clerk of Peace. Information on school board elections in Christina District may be obtained from assistant superintendent Capes Riley at 454-2000.

-Mary E. Petzak

People

Newark resident **William B. Conley** recently graduated from East Stroudsburg University, Pa., with a bachelors degree in biology.

Newark residents **Ariel Kline, Bradley Joines, Ryan Flanagan, Benjamin Huang**, all recently won BMX bikes from a drawing at the Newark Main Street McDonald's.

Newark residents **Sam Zodeh, Stephanie Helena Lewis,** and **Ethan Kime Scott,** all were recently inducted into the Phi Beta Kappa honorary society at the University of North Carolina, Chapel Hill.

Donna Clayton, Newark resident, recently had her sixth romance novel published by Silhouette Books. Ms. Clayton has had her work appear on the Waldenbooks best seller list and she is the recipient of the 1995 Holt Medallion.

Kip C. Remsburg, Newark resident, recently was named to the deans list at Wesley College, Dover.

Newark residents **Catherine Brickman** and **Lois Dawson,** recently were appointed to the employment of people with disabilities council.

The Christiana Fire Company recently selected new officers for 1996. Those chosen were **Ted Petroulis,** ambulance captain; ambulance lieutants **Angel Fagioli, Paula Samons, and Ken Boulden;** fire captains **Andy McCracken, Howard Hammell, John Janowski, John Coupe, Brian Reeder, and Jeff Sterrett;** chief engineer **Gregg Duker;** assistant engineers **Larry Duhadaway III, Keith Spicer, and Keith Cavanaugh;** and safety officers **Tim Ingram and Curtis Pomper.**

Richard A Newcomb, Newark resident, recently won $1,000 cash in PNC Bank's "Works Like A Check" sweepstakes. Wayne Dawson (left), PNC Bank vice president and regional executive, presented a ceremonial check to Mr. Newcomb at the bank's Omega office.

Christiana-Millcreek Republican Women's Club has installed the new officers for 1996. president **Marie Marx,** vice president **Anne Sekerke,** secretary **Debbie Wat** and treasurer **Rose Keenan.**

State Representative **Richard A. DiLiberto Jr.** (D-Newark East) was recently appointed to the Delaware Courts Planning Committee by Delaware Supreme Court Chief Justice E. Norman Veasey.

Newark resident **David Michael MacDonald** was named to the fall 1995 deans list at Methodist College, Fayetteville, N.C.

CIGARETTE CITY
Your Discount Cigarette, Sports Card, NASCAR Collectables
AND NOW PREMIUM IMPORTED CIGAR OUTLET
FREE LIGHTER W/ PURCHASE OF THE FOLLOWING CARTONS
Eagles • Misty • Monclair • GPC's • Doral • Players • Saratogas
NO DE. SALES TAX
FREE Lighter w/ purchase of any Prem Imported Cigar
3-FREE lighters w/ purchase of box of Prem Imported Cigars
DELAWARE LOTTERY
IMPORTED CIG'S NOW AVAILABLE
GUNSMOKE .87 PK GUNSMOKE 7.99 CTN
EAGLES $8.29 CARTON 89¢ PACK
PYRAMIDS $8.89
MAJOR BRANDS $14.45 CARTON $1.49 PER PACK
STYLES $9.45 CARTON
50% OFF ALL PREM SPORTS CARDS
Phone: 302-836-4889
PEOPLES PLAZA Newark, DE
Open 7 Days
VISA MASTER CARD DISCOVER ACCEPTED
ZIPPO LIGHTERS ON SALE HERE
Mon-Thurs. 9 a.m. - 7 p.m., Fri. 9 a.m. - 9 p.m.
Sat. 9 a.m. - 7 p.m., Sun. 10 a.m. - 5 p.m.

Even In An Unpredictable World, There Are Some Guarantees.
Guaranteed Money Market Account
5.00% APY*
$25,000 Minimum Deposit
So why not invest in something you can always count on. A Guaranteed Money Market Account from Mellon. It comes with a guaranteed great rate available when you open an account with money from another financial institution. The security of FDIC insurance. And there's no penalty for early withdrawal. Plus, for added convenience, you can also write checks from your account. To apply, visit a Mellon office or call our MellonDirect 24 center any day of the week at 1 800 MELLON-24.
Mellon Bank
© 1996 Mellon Bank Corporation. *A minimum daily balance of $10,000 is required to earn interest. The Annual Percentage Yields (APYs) for the Guaranteed Money Market Account are set weekly and may change after the account is opened. The APY for balances of $10,000-$24,999.99 (currently 4.75%) will be at least 60% of the IBC/Donoghue's Money Fund Average™ All Taxable Seven-Day Compounded Yield as reported in the most recent IBC/Donoghue Money Fund Report® available to us ("Index"). The APY for balances of $25,000-$249,999.99 (currently 5.00%) will be at least 80% of the Index. Fees could reduce the earnings on the account. The APYs listed are effective as of the date of this publication. New Guaranteed Money Market Accounts with these APYs may only be opened with funds from another financial institution. The graphic figure illustrated is not intended to depict the past, present or future performance of the Index or of APYs for the Guaranteed Money Market Account. Mellon Bank (DE) National Association - Member FDIC.

In & out in less than 10 minutes!
Sweeney
Seed And Lawn Care Products Company
Carry to your car service!
Ice Master
• Works at lower temperatures than comparable products • Effective to a temperature of -5 degrees F. • Melts six times more snow and ice than other blended products • Contains magnesium chloride • Less harmful to paved surfaces than other blended products
$7.99 for a 50 lb. Bag
Personalized advice and service on your lawn care, garden tool, and pet food needs.
Dog Food: 26% Hi Protein 40 lb. Bag $7.67 Expiration Date 2/25/96
Squirrel Feeder: Cage Feeder with Cake $9.29 Expiration Date 2/25/96
Squirrel Feeder: Squirrel Munch Box $14.99 Expiration Date 2/25/96
Squirrel Accessories: Economy Munch Mix $2.99 Expiration Date 2/25/96
Wild Bird Food: Black Oil Sunflower 50 lb. Bag $11.99*
*Lowest Prices on These Items...Guaranteed!
DE Store Hours: Mon - Fri: 8 - 6 Sat: 8 - 5 Sun: 9 - 2
Glasgow, Delaware Peoples Plaza 302-834-0440
Claymont, Delaware 2721 Philadelphia Pike 302-798-6001
PA & NJ Store Hours: Mon - Fri: 8 - 5 Sat: 8 - 4 Sun: 9 - 2
Edgemont, PA West Chester Pike 610-353-3534
Huntingdon Valley, PA 3977 Mann Road 215-322-2888
King of Prussia, PA 488 Drew Court 610-275-2710
Maple Shade, NJ 120 Kings Highway 609-273-5939
MasterCard, VISA, American Express, Discover

Lifestyle

RELIGION • PEOPLE • DIVERSIONS THE ARTS

SPECIAL TO THE NEWARK POST

LEND A HELPING HAND

Senior Megan Brown (front) and other members of the Newark High School Nature Society help with stream clean-up that took place at Middle Run Natural Area. The high school group, in addition to trail work, has identified plants and trees, as well as preparing a relief map of the area. The group has logged thousands of hours of community projects since it was created five years ago.

It's happy and healthy trails for Nature Society

By MARY E. PETZAK
NEWARK POST STAFF WRITER

THE NEWARK HIGH SCHOOL Nature Society has received so many honors and awards in its five-year history that it takes several sheets of paper to list them all.

On Tuesday night, the Christina School Board added one more award at their regular meeting. "We're presenting the society with the Youth Philanthropy Award," said board president Charles Hockersmith, "in recognition of outstanding philanthropy and citizenship."

According to biology teacher Rick Gwinn, founder of the society, the group which averages 65 students a year meets once a week. "Student officers really run the organization," said Gwinn, "and over the years the society has committed thousands of hours to community projects."

The club was started to provide students with an opportunity to learn and share information about the natural world. "Our major project is to help develop the Middle Run Natural Area with environmental education," said Gwinn.

Among the projects developed for the county natural area off Possum Park Road are: building and maintaining nature trails; learning to identify different plants and animals in Middle Run; producing a 23-page Trail Guide for the Earth Day Trail; conducting guided walks for small groups on the nature trails; monitoring the health of the two Middle Run streams in monthly Stream Watches; and working in river/marsh cleanups.

"The students are also building a 3-D relief map of the Middle Run Natural Area," said Gwinn. "We've already done one and this second one will be given to the county also."

Gwinn said the approximately 2x6-foot embossed and boxed relief map will include all roads, buildings and trails within the Middle Run Natural Area. "It's very professional looking," said Gwinn. "The county is delighted that we're doing this."

The club also helps the Delaware Nature Society collect tree seeds and plant young trees in county restoration projects and participates in Adopt-A-Highway cleanups of Fox Den Road near the nature area.

"All the students who have been involved in the club have been hard-working and committed," said Gwinn. "They really like getting out there and doing things."

Other awards and honors received by the society include: U.S. Department of the Interior Award, 1992-93; State of Delaware Recreation and Parks Society Award for community service; New Castle County Council recognition for community service to Middle Run Valley Natural Area Earth Day Trail; Delaware Stream Watch Award; American Institute for Public Learning's People Who Share Awards, 2 gold and 36 silver, for hours of service; Presidential Youth Service Awards, 1992-93; 1994 Governor's Outstanding Volunteer Award; Delaware Nature Society's 1994 Environmental Educator of the Year Award; and the National Society of Fund Raising Executives 1995 New Faces in Philanthropy award.

Local hits grand slam with new wax

By GAYLE K. HART
NEWARK POST STAFF WRITER

A NEWARK ENTREPRENEUR scored a Grand Slam when he made a business pitch to Philadelphia Phillies' outfielder, Lenny Dykstra.

Eager to make a deal, Marc Falcone got on the ball when he read that Lenny Dykstra was getting into the car wash business in Los Angeles and was planning to build one in the Philadelphia area. Falcone got in touch with Dykstra's business partner through the reporter who wrote an article about Dykstra's new ventures.

What seemed like a long shot turned out to be a homerun.

"I had been calling around" exploring other business ideas, said Falcone. "I didn't expect he would be the one to respond."

Dykstra's business partner "wanted to hear my ideas," said Falcone. He presented his idea about working with Dykstra on a car wash in the Philadelphia area but "he got back to me with the product-line idea for wax and wash," said Falcone.

Marc started to look for a wax manufacturer by going to the University of Delaware library and to the Newark library to research manufacturers.

The companies sent him product samples and he narrowed it down to three. "I was looking for the right quality at the right cost. Some manufacturers tried to raise the price because Dykstra was involved," said Falcone.

After traveling to Boston, Chicago and Philadelphia, Falcone decided to go with a manufacturer in Chicago. Falcone designed the product labels himself which includes the name of his business, Grand Slam, Inc., currently housed in Newark.

The car-care line for 1996 includes three products, The Grand Slam Car Wash, Grand Slam Liquid Wax and Grand Slam Tire Glow which will be released this summer.

The Grand Slam Car Wash Kit which includes the wash and wax was first introduced on QVC in 1995 with Dykstra demonstrating the product. The QVC debut offered the kit for $19.75 and was Falcone's first return on his investment.

Currently Falcone is working on getting the products into big retail chains across the country.

Putting together his latest venture for a Lenny Dykstra car wash in Wayne, Pa., Falcone speaks with Dykstra once or twice a week.

"He is a hands on business man," said Falcone. "We are still working on the venture but we are hoping to open in late fall".

To purchase the car care products, call the Grand Slam customer service number, 429-6985 for C.O.D. orders.

Lunacies

POEMS, PUNS and PROVERBS

By James C. McLaren

Send us your ideas! Call 737-0724

A bashful young Clam
Always out on the lam.
Escaping when friends wished him well.
He clammed up at beach fun times,
Much preferring the glum times.
Then, steamed, he came out of his shell.

A frustrated jailer
Would like to be tailor,
But was barred from his yearning for life.
So, he dreamed of tape measures,
Haberdashery pleasures;
And he pressingly needled his wife.

What did a financial evaluator from Dixie answer when asked how he compliments his wife?
"Appraiser"

"How are you feeling, Piggy?"
"Just swill!"

Mud-slinging may occur in the driest weather and with often unpredictable slips.

Over eating is a fulfilling vice.

■ *Author's note: Lunacies like these have been inflicted on my poor wife, children and colleagues for years. They have been greeted by both groans and guffaws – the latter, perhaps, to pacify the punster and offset a further barrage. To its victims, punning can be seen as a disease, since any laughter, however sparse, can be contagious. I hope Newark Post readers will tackle this word-play nonsense with zest, thereby assuring them Eternal Joy and a letter from Ed McMahon.*

POTENTIALLY LETHAL CARBON MONOXIDE

Dangerous gas must be monitored

NEWARK OUTLOOK

FROM THE STAFF OF THE COOPERATIVE EXTENSION OFFICE AT UNIVERSITY OF DELAWARE

AS I SAT IN FRONT of my wood stove watching the snow fall and listening to the wind blow during the blizzard of 1996, I was reminded of the need to guard against carbon monoxide hazards.

Produced by the incomplete combustion of fuels, carbon monoxide (CO) is a colorless, odorless, tasteless and potentially deadly gas that can kill before its victims know it's present.

As usual when it comes to safety issues, my source of information is Ron Jester, Cooperative Extension safety specialist at the University of Delaware.

CO poisoning last year received considerable media attention following the death of a noted tennis player who was overcome by fumes from a malfunctioning heater in a friend's home.

Locally, recent cases involving hunters and campers who used unvented gas and charcoal grill heaters also point up the dangers of CO poisoning.

When breathed, CO is absorbed through the lungs and into the blood stream. Because it has an affinity more than 200 times greater than oxygen for the hemoglobin in the blood, oxygen is displaced and serious problems result. Just 1 percent by volume in air can cause unconsciousness and even death in less than 10 minutes.

The U.S. Consumer Product Safety Commission estimates that each year hundreds of Americans die from carbon monoxide poisoning. And thousands more suffer dizziness, nausea and convulsions. Most authorities agree that current statistics probably underestimate the magnitude of the problem. Everyone is at risk, but experts say that unborn babies, infants and senior citizens are especially vulnerable.

According to the U.S. Consumer Product Safety Commission, the major accidental causes of carbon monoxide poisoning are lack of ventilation in the car, using a charcoal grill indoors, unvented space heaters and heating equipment in poor repair.

For your family's safety and your peace of mind, install a carbon monoxide detector in your house. And because carbon monoxide is lighter than air, place the detector near the ceiling.

Typically, CO detectors have been recommended for homes in which coal is a source of heat. But Ron Jester relates an incident that occurred in a new home that points out the importance of installing CO detectors in every residence.

A home owner had been burning the fireplace for about six hours when the CO alarm went off. The house, which was less than five years old, did not have a fresh-air intake in it or in the fireplace.

It seems negative pressure developed in the house, and CO was back-drafting down the flue from either the furnace or hot water heater.

Prevention is key to eliminating needless deaths from carbon monoxide. Regular inspections and maintenance of home heating systems are of utmost importance. The following precautions are also critical to avoid CO poisoning:

Open a window at least one inch when using unvented heaters such as portable kerosene heaters.

Do not use a gas range or oven for heating a room.

Never use a charcoal grill or hibachi indoors.

Critical levels of CO may be reached more rapidly in mobile homes, campers and small living areas, which have less space and may not have adequate ventilation.

Leave garage doors open when you start up an automobile engine. Be especially cautious of this if you have an attached garage.

Have your car muffler and tailpipe checked regularly for leaks through which CO could escape into the car.

Recognize the symptoms of mild poisoning, including sleepiness, headache, dizziness, blurred vision and inability to concentrate.

Recognize the symptoms of severe poisoning, including nausea, vomiting, shortness of breath, convulsions, unconsciousness and death.

Check your heating system and tell your family about these precautions. Don't take chances with this lethal, insidious gas.

This week's author: Carl Davis

Remembering Grand days

THE ARTS

By PHIL TOMAN

AS I VISITED the Grand Opera House for performances this season, I have been admiring the wonderful new entrance foyer, the greatly expanded rest room facilities and the delightful new ticket windows protected from the ravages of Delaware weather. On my last trip of 1995, I stood briefly at the back of the house and my memory suddenly went into full reverse and I found myself musing about the Grand I had known as a child.

There I was, surrounded by a splendid example of Victorian elegance, yet thinking back to Saturday afternoons of yesteryear.

Despite what my editor, David, may tell you, I do not go back to the beginning of the house in 1871! I do admit, however, to remembering a quite different place on those Saturday visits when I was a youngster. Won't you join me for a brief trip aboard Toman's Time Traveler? Some of you long-time area residents may even want to add a few thoughts of your own.

By the time I was allowed downtown alone WW II was in full gear. If you entered before noon, for eleven cents at the Grand (the words "opera house" were not used in the title then) you could enjoy a double feature—at least one of which was a western—a minimum of two serials, multiple cartoons, short subjects and a newsreel. The latter was always the indicator for a bathroom or candy machine trip.

Generally you were out before the sun set. The term "baby-sitter" was not in vogue then, but I must admit it does come forward as I write my column today!

The ambiance was 180 degrees from today's. The box office was a little hole-in-the-wall on the right side of a "tunnel" which ran from Market Street to the auditorium. It was great fun there to see whose shouts and screams could reverberate the longest and the loudest. The contests were carried on much to the chagrin of the ushers and ticket seller but to the delight of the patrons.

Dingy is a simple word that well described one's entrance into the auditorium of the old house. The same circular wall is still there today, but kept much better now. There were windows with cracks around that wall.

To say that the audiences those Saturdays did not sit in rapt attention to the performance would be an understatement to make any Englishman proud.

I learned from an older mentor that the seats on either side of the balcony near the proscenium were very poor for watching the movies, but great for pea shooters or any other missile one would hurl and then sit to watch the reaction of the target. Wisdom of the ages!

The beautiful elaborately decorated ceiling was totally covered up and what was there just added to the shabby quality of the house. But, truth to tell, it all bothered me nil when it was time for Charley Chan or Blondie or Roy Rogers or Dick Tracy or—well, you can probably finish the list as well as I. The cartoons were certainly fun but it was the serials that usually brought the loudest reactions from my set. And reactions there always were!

Frankly, I never knew, or cared to know, about the stores which occupied the great cast iron facade of the Grand. That interest was to come after the great restoration of the 1970s. But many stores did call the Grand "home." As an adult the one I hated to see go was Classically Delaware. It was our only record, tape and CD emporium where one's aural senses were not rapped with horrid sounds when trying to purchase recorded music. Alas, if Walt and company were still there we wouldn't have the fine new entrance. Progress has its price.

Today the Grand Opera House is Delaware's Center for the Performing Arts. It is certainly the "in" place for those of us who live in the area and love great music. On those bygone Saturdays, it was also an "in" place, but definitely for the younger generation!

I would close today with one memory of the Grand in its years of renaissance. I was again standing in the back of the house when a man who was a high-ranking Delaware State Police officer quietly came up behind me and, as if sensing that I was musing about times long gone at the Grand —and I was. He spoke to me in such a manner that any onlooker would have presumed an intelligent conversation between to opera devotees. "Phil, do you think we could still run around the whole balcony, get down the stairs and out the door before the ushers caught us?"

We both allowed that while time marched on, maybe our bones and muscles hadn't!

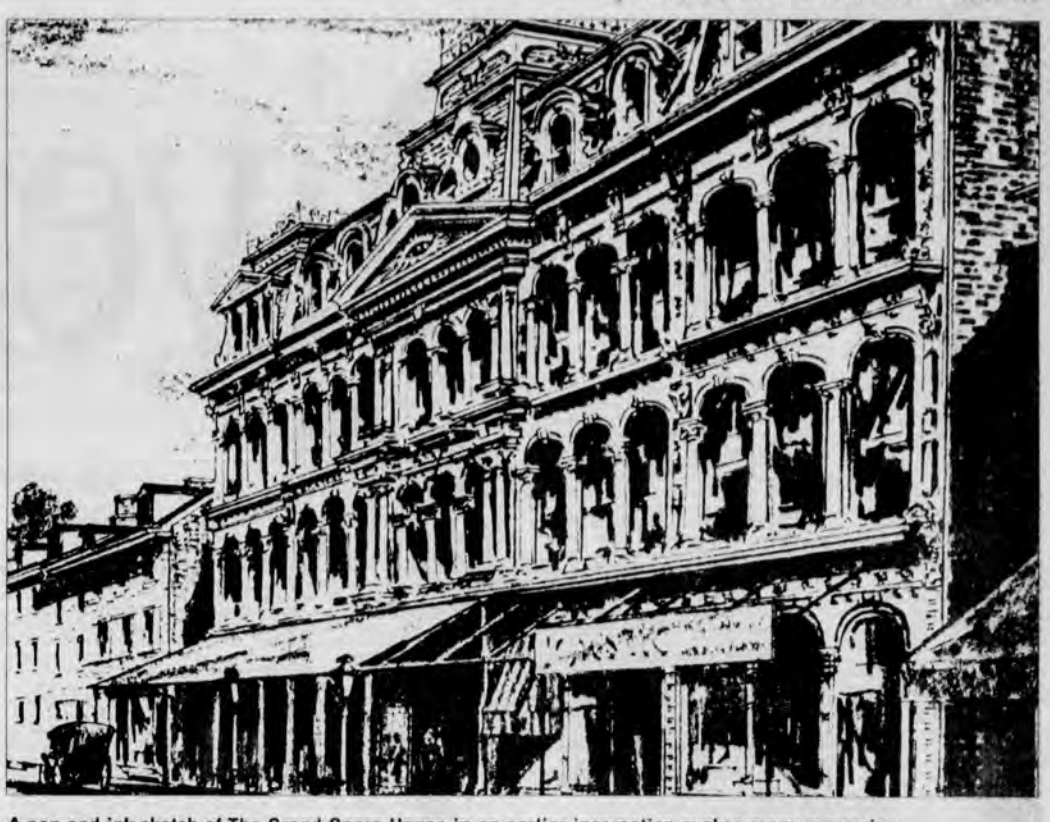

A pen and ink sketch of The Grand Opera House in an earlier incarnation evokes many memories.

■ *Phil Toman has been a columnist for the Newark Post since 1969. An enthusiastic supporter of the arts locally, he has a vast knowledge of the arts in the mid-Atlantic region. He and his wife Marie are longtime residents of Newark. Toman hosts a weekly radio program on WNRK.*

Serving our country

Marine Lance Cpl. **Fred W. Geiger,** son of Fred W. Geiger Sr., of Newark, recently departed for a six-month overseas deployment to the Western Pacific Ocean with the 15th Marine Expeditionary Unit embarked aboard the ships of the USS Peleliu Amphibious Ready Group.

Navy Petty Officer 2nd Class **John D. McLaughlin,** son of John J. and Karen D. McLaughlin of Newark, is currently halfway through a six-month overseas deployment to the Mediterranean Sea aboard the attack submarine USS Archerfish.

McLaughlin is a 1993 graduate of Glasgow High School.

Army Spec. **Andrew G. Stewart** was presented the Air Assault Badge upon graduation from the U.S. Army's Air Assault School at Fort Drum, N.Y. Stewart, a military policeman, is the son of Jerome A. and Geraldine E. Stewart of Newark.

Stewart is a 1991 graduate of Newark High School.

Cadet **Wendy J. Schatz** has been selected to receive an Army ROTC scholarship and will attend Western Maryland College in Westminster.

Schatz is the daughter of Frederick W. Schatz Jr. of Houston and Patricia J. Slider of Newark.

Air Force Tech. Sgt. **Kenneth C. Carr** has recently been named senior enlisted instructor of the quarter for the 338th Training Squadron at Keesler Air Force Base, Miss.

Carr is a 1981 graduate of Newark High School.

Navy Petty Officer 2nd Class **Terence C. Harris,** son of Thomas C. Harris Jr., of Bear, is currently in the Adriatic sea serving aboard the amphibious assault ship USS Wasp.

The USS Wasp is scheduled to return to the United States in February.

Marine Pfc. **John R. LaRosch,** son of John H. and Judy A. LaRosch of Newark, recently completed basic training at Marine Corps Recruit Depot, Parris Island, S.C. and was promoted to his present rank.

LaRosch is a 1991 graduate of Glasgow High School.

Navy Seaman **Paul J. Laietta,** son of Jeannine Laiette of Newark, is currently in the Adriatic Sea near Bosnia serving aboard the aircraft carrier USS America.

Navy Petty Officer 2nd Class **Donald T. Harkness,** son of Clarence T. and Helen Z. Harkness of Newark, is currently in the Adriatic Sea near Bosnia serving aboard the aircraft carrier USS America.

ENDS TRAINING

Cadet Todd E. Meredith, son of Mr. and Mrs. Russel Meredith of Newark, recently completed six weeks of rigorous new cadet training at Valley Forge Military Academy and College. He was personally recognized for his achievement by Rear Admiral Virgil L. Hill, Jr., U.S. Navy, president of the school. Meredith is a 1995 graduate of Newark High School where he was a varsity wrestler and basketball player. He is a member of the silent precision drill team at Valley Forge. Meredith is a freshman at Valley Forge Military Academy and College, Wayne, Pa.

Navy Petty Officer 3rd Class **Christopher J. Gladstone,** son of John R. Gladstone of Newark, currently serving in the Adriatic Sea near Bosnia aboard the guided missile cruiser USS Normandy.

Gladstone is a 1989 graduate of Christiana High School.

Department of Defense Civilian **Joseph J. Demko** has been formally inducted into the AmeriCorps' National Civilian Community Corps at the Charleston Naval Base, Charleston, S.C.

Demko is the son of Joseph J. and Rita C. Demko of Newark.

He is a 1995 graduate of St. Mark's High School.

Gary Owen, son of Owen and Margaret C. Owen of Newark, recently graduated from the Warrant Officer Candidate School and received an appointment as an Army warrant officer at Fort Rucker, Ala.

Air Force 2nd Lt. **Thomas J. Klemas,** son of Victor and Vida M. Klemas of Newark, recently participated in the International Military Sports Council 1995 Military World Games hosted by the Italian Armed Forces near Rome.

As a CISM participant on the volleyball team, Klemas is now eligible to become nationally ranked.

More than 100 countries took part in this year's armed forces CISM championships.

Air Force Staff Sgt. **Kristine L. Bulovas** recently arrived for duty at Incirlik Air Base, Turkey. Bulovas, an air transportation specialist, is the daughter of Linda E. Frazer, Newark.

Bulovas is a 1982 graduate of Christiana High School.

Ricky D. Crook Jr., has been promoted in the U.S. Air Force to the rank of airman first class.

Crook is the son of Ricky D. and Barbara A. Crook of Newark. Crook is a 1993 graduate of Caravel Academy.

Air Force Tech. Sgt. **David A. Kline** recently graduated from the Air Force Noncommissioned Officer Academy at Tyndall Air Force Base, Panama City, Fla.

Kline is the son of Herman C. and Gladys M. Kline of Bear.

Army Reserve Pvt. **Bruno H. Berg** recently completed a motor transport operator course at Fort Leonard E. Wood, Waynesville, Mo.

Berg is the son of Maria E. De La Cruz of Bear.

He is a 1995 graduate of Christiana High School, Newark.

Army Reserve Pvt. **Joel S. Wild Jr.** has recently completed a motor transport operator course at Fort Leonard E. Wood, Waynesville, Mo.

Wild is the son of Joel S. and Denise J. Wild of Bear.

Army Sgt. 1st Class **Edward Schaffer** recently retired from the U.S. Army after 20 years military service. Schaffer is the son of Theresa Schaffer of Newark.

"SERVING Our Country" is compiled by Gayle K. Hart. Contributions are welcome but must arrive at our news office at least two weeks prior to publication. Mail to: Newark Post, 153 East Chestnut Hill Road, Newark, DE 19713.

Crossword answers from page 8A

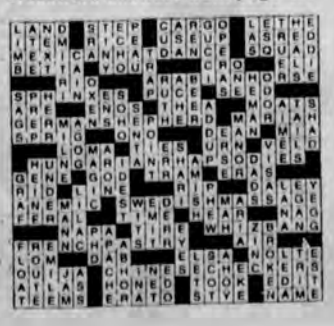

FREE ALASKA SEMINAR
SUNDAY JAN. 21
CALL FOR RESERVATIONS

Take a Princess Cruise to
ALASKA
and Fall in Love Again.

Special Rates and Benefits For Early Bookings.

No place on earth is more awe-inspiring. With its glistening, blue glaciers. Majestic, snow-capped mountains and emerald-green forests. Now, you can experience this fabulous getaway with just one call to UNIGLOBE® Hill Travel.

Best of all, you will qualify for special pricing and added incentives if you **book before January 30,1996.**

So call today!

UNIGLOBE Hill Travel

130 S. Main St.
North East, MD
410-287-2290

301 Bohemia Dr.
Chesapeake City, MD
410-885-2797

Outside of Cecil Co. 1-800-874-4558

PRINCESS CRUISES
It's more than a cruise, it's the Love Boat

UNIGLOBE Hill Travel

®/™ Licensed trademarks of UNIGLOBE Travel (International) Inc. INDEPENDENTLY OWNED means better personal service.

Love Boat, "It's More Than A Cruise, It's The Love Boat," Princess Cruises, and the Princess Logo are registered service marks of Princess Cruises, Inc. At participating UNIGLOBE Travel Agencies. Specific ship, cabin category and date restrictions apply. Ships of Liberian and Italian registry.

Restaurant DIRECTORY

AMERICAN

The Fair Hill Inn
Continental American Cuisine
Bar & Lounge
Dinners
Tuesday Thru Sunday, 4:30 p.m.-9 p.m.
Serving Delicious Lunches From 11:30 a.m., Tuesday Thru Friday
Full Course Brunch Served Sunday 11:30-2:30
Routes 273 and 213, Fair Hill
Elkton, MD

AMERICAN

Swiss Inn & Lounge
Featuring Our Delicious Lunch Buffet
Tue. thru Fri. $5.95
Daily Dinner Specials
$7.95 to $9.95
Friday & Saturday Dancing!
Banquet Facilities Available
New lunch menu
410 398-3252
902 E. Pulaski Hwy.
Elkton, MD

MIRAGE
100 Elkton Road, Newark, DE
(302) 453-1711
~ Fine dining is our specialty ~
We cater to business functions
Come Enjoy
Our Atmosphere...

IRON SKILLET Restaurant
Cookin' 24 Hours A Day
Daily Homemade Buffets (Breakfast, Lunch, Dinner)
Midnight Buffet Fri & Sat. Nights 12 a.m.-7 a.m.
All Buffets Include Soup and Salad Bar.
Homemade Desserts, Steaks Freshly Cut On The Premises. Homemade Biscuits, Soups, Mashed Potatoes.
10% Discount For Senior Citizens
We accept MC/Visa/AmEX/Diners/Discover
ATM Machine Available.
Rt. 279 & I-95 in the Petro Shopping Center.

The Wharf Restaurant
(under new management)
Daily Specials for
Breakfast • Lunch • Dinner
Fresh Seafood
Steak + Prime Rib
1 North Main Street
North East, MD
410-287-6599

SEAFOOD

LAFAYETTE INN RESTAURANT AND LOUNGE
Featuring the Finest Seafood & Steaks
Steamed Shrimp & Alaskan Snow Crabs
Breakfast Buffet & Breakfast Menu Sat. & Sun.
Lunch Specials! Daily at 11 am Lunch Served Only $4.00 MANY OTHER LOW PRICED ENTREES
Ask about our Dinner Specials! (Mon-Sun after 4 pm)
Route One
1524 Conowingo Road
Rising Sun, MD 21911
410-658-9075

ITALIAN

Sicily's Italian Restaurant
ITALIAN & AMERICAN DINING
DAILY LUNCH & DINNER SPECIALS
FREE DELIVERY
MON-SAT
5PM-9PM
223 A. East Main St.
Rising Sun Plaza
Rising Sun, MD 21911
410-658-DELI

Moore's Tavern
OF NORTH EAST
"Specializing In Steamed Shrimp & Charbroiled Steaks"
Best of Cecil County Burgers
Best of Cecil County Steaks
107 S. MAIN STREET
NORTH EAST, MD
21901
(410) 287-3512

Diversions

THEATRE • EVENTS • EXHIBITS • NIGHTLIFE • MEETINGS

FRIDAY 19

"FILM NIGHT CELEBRATES MARTIN LUTHER KING" 6:30 p.m. sponsored by the Newark NAACP at Greater Newark Boys and Girls Club. 322-0914.
THE MYSTERY MAZE: A MURDER-MYSTERY EVENT 8:15 p.m. today and Saturday at John Dickinson High School. Look for clues and avoid the killer, tickets at door. 998-9354.
COUNTRY WESTERN DANCE 8 p.m. to midnight at Millcreek Fire Co., Kirkwood Highway, Wilmington. 995-6940.
VIOLINIST HILARY HAHN 8:15 p.m. sixteen year-old will perform with the Baltimore Symphony Orchestra at Joseph Meyerhoff Hall, Baltimore, Md. (410) 783-8000.
CHESAPEAKE BAY BOAT SHOW 11 a.m. to 9 p.m. at the Baltimore Convention Center, West Pratt Street, Baltimore, Md. Show runs through Jan. 21. (212) 922-1212.
STORY TIME FOR TWO'S 10:30 a.m. at the New Castle Public Library, 328-1995.
BRANDYWINE BAROQUE 8 p.m. orchestra concert at Cathedral Church of St. John, Wilmington. 594-4544.
THE TAMING OF THE SHREW Preview of the romantic comedy performed by Center Stage at the Pearlstone Theater, Baltimore, Md. For ticket information, call (410) 332-0033. The play runs through Feb. 11.

SATURDAY 20

TURTLE DOVE FOLK CLUB CONCERT 8 p.m. featuring Susan Herrick at West Grove Friends Meetinghouse, West Grove, Pa. For reservations, call (610) 384-9624.
MARTIN LUTHER KING PARADE 11 a.m. in Lewes, Delaware. For information, call (302) 539-5050.
MUSIC WORKSHOP 3 p.m. trumpeter Arturo Sandoval hosting one hour workshop for musicians at Christina Cultural Arts Center, Market St., Wilmington. Event is free, reservations required, call 652-0101.
MUSIC RETREAT 10 a.m. to 4 p.m. flutist Joan Sparks and harpist Anne Sullivan provide a day of work shops, master classes and ensemble rehearsal at The Tatnall School Meyers Building, Barley Rd., Wilmington. For information and application, call 652-4337.
FOSSIL AND MINERAL WORKSHOP FOR FAMILIES 9:30 a.m. to noon, discussion of fossils, classification, collection sites and theories of dinosaur extinction at The Delaware Museum of Natural History, Wilmington on Rt 52. Pre-register, call 658-9111.
ACOUSTIC GUITAR MUSIC 7:30 p.m. at Ashland Nature Center, Hockessin. Advanced ticket purchase recommended. 239-2334.
HANDS ON HISTORY DAY 10 a.m. to 4 p.m. American Revolution theme at the Delaware History Museum, Market St., Wilmington. 655-7161.

SUNDAY 21

ORGANIST DAVID HERMAN In concert at the Newark United Methodist, E. Main St., at 3 p.m. For information, call 831-2577.
FAMILY SPORTS CARD MEMORABILIA SHOW 11 a.m. to 5 p.m. free admission at the Western Branch YMCA, Kirkwood Highway, Newark. Professional athletes, Chris Hoiles of the Orioles, John Wockenfuss formerly of the Phillies and World B. Free of the 76ers will be signing autographs.
ORGAN CONCERT 2:30 p.m. Phillip Compton performing music from films and Broadway shows on the historic Aeolian organ at Longwood Gardens, Kennett Square, Pa. (610) 388-1000.

JAN. 22

AMERICAN FILM LECTURE 8 p.m. author Thomas Schatz on films at Ewing Room, UD student center, Academy St., Newark. 821-1296.
TOUR THE UNIVERSE 7:30 p.m. at Mt. Cuba Observatory, Greenville. 654-6407.

JAN. 23

MAHALIA JACKSON IN CONCERT 8 p.m. gospel singer at the Grand Opera House, Wilmington. For tickets, call 652-5577.

JAN. 24

NATURAL WONDERS 10 a.m. and 1 p.m. "The Great Disappearing Act" become an insect investigator at Delaware Museum of Natural History, Rt. 52. 652-7600.

JAN. 25

'FAITH HEALER' 7:30 p.m. performed by UD PTTP at Hartshorn Hall, Academy St. and East Park Place, Newark campus. For information, call 831-2204.

SATURDAY 27

FLEA MARKET 9 a.m. to 3 p.m. over 60 tables at Aetna Fire Hall, Ogletown Rd., Newark. 836-8690.
LAS VEGAS NIGHT 7 p.m. Poker, black jack and more at Mid-County Senior Center. 995-6728.
DICKINSON THEATRE ORGAN SOCIETY 8:15 p.m. Simon Gledhill on the Dickinson organ, Dickinson High School, Wilmington.For tickets, call 995-5630.
FABULOUS FUN DAYS 11 a.m. & 1 p.m. magic show at Longwood Gardens, Kennett Square, Pa. (610) 388-1000.
MEL TORME 8:30 p.m. in concert at the Grand Opera House for the annual fundraiser, Wilmington. For tickets, call 658-7897.
THE 'PLANETE FOLLE' BAND 9:30 a.m. East End Cafe, E. Main St., Newark. 738-3684.
FOSSIL AND MINERAL WORKSHOP FOR FAMILIES 9:30 a.m. to noon discussion on mineralogy, identification and more at The Delaware Museum of Natural History, Wilmington on Rt 52. Pre-register, call 658-9111.
WILMINGTON FLOWER MARKET CLOTHES HORSE 9 a.m. to 1 p.m. at 2-story house at #2945 Newport Gap Pike. For information, call 239-5670.

SUNDAY 28

"BUYING BEAUTY AND HISTORY ON A SHOESTRING" 2 p.m. lecture on where and how to purchase antiques at Winterthur, Rt. 52. Reservations required, 888-4600.
ORGAN CONCERT 2:30 p.m. "Heroic music from Opera and Oratorio" at Longwood Garden, Kennett Square, Pa. (610) 388-1000.

JAN. 29

COMEDIAN ROBERT TOWNSEND 8 p.m. Townsend is currently starring in "The Parent Hood" television show and is giving a free talk at the UD student center, Academy St., Newark. 831-1296.

A Fabulous Fun Day is planned at Longwood Gardens in Kennett Square,Pa., with magician Chris Capehart on Jan. 22. The fun begins at 11 a.m. and again at 1 p.m. The show "Lets' do magic with Chris Capehart and Rabbit" is designed for kids six to ten.

MEETINGS

JAN. 19

EX-OFFENDER SUPPORT GROUP 6:30 to 8 p.m. at the franciscan center, 833 Market Street Mall, Wilmington. For information, call 656-0711.
NEWCOMERS CLUB OF NEW CASTLE COUNTY Is alive and eager to introduce individuals to Delaware as well as to the many interest groups and monthly membership gatherings. Call for location and time, Andrea Karwoski at 762-4517.
"HELP FOR WRITING YOUR BUSINESS PLAN" 8:30 a.m. to 1 p.m. SCORE workshop at the Boys and Girls Club, Glasgow Rd. and Rt. 40, Glasgow. For information or to register, call 573-6552.

JAN. 20

POST POLIO SYNDROME SUPPORT GROUP 7:30 p.m. at Easter Seal Center for Independent Living, New Castle. 834-4695.
NATIONAL SOCIETY OF THE DAUGHTERS OF THE AMERICAN REVOLUTION 11:30 a.m. luncheon meeting and program on quilts at the Christiana Hilton Inn, Newark. 239-6409

JAN. 22

AKATHA LECTURE 7 p.m. teachings of Sahaji at Concord Pike Library, Concord Pike, Wilmington.
"DIAGNOSIS AND TREATMENT OF ADD VS BI-POLAR DISORDER" 7:15 p.m. lecture sponsored by New Directions support group at Aldersgate United Methodist Church, Rt. 202.475-0202.
"YOUR AGING RELATIVES: HOW FAMILIES CAN HELP" 7:30 p.m. at St. Philip's Lutheran Church, Kirkwood Highway. 654-8886.
BLACK WOMEN'S BREAST CANCER Support group 6:30 to 8:30 p.m. at Westminister Presbyterian Church, 13th St., Wilmington. 475-0687.
NEWARK ROTARY CLUB 6:15 p.m. Newark based business and professional leaders meet at Holiday Inn, Rt. 273 and I-95, Newark. Guest speakers each week offer a variety of interesting, stimulating, and informative talks. For information, call Jim Streit, 737-0724 or evening call 737-1711.
SCOTTISH COUNTRY DANCE CLASSES 8 p.m. instruction for beginners and experienced dancers at St. Thomas Episcopal Church, S. College Ave., Newark. 453-1290.
DAP PUSHMOBILE DERBY COMMITTEE 7:30 p.m. at Delaware Association of Police Hall, Wilmington. 656-PUSH.

JAN. 23

WORLD OF OPERA 7:30 p.m. lecture held at Cokesbury Village, Hockessin. For information, call 324-4444.
"CAREERS IN REAL ESTATE" 7 to 9 p.m. free program at New Castle County Board of Realtors office, Wilmington. For reservations, call Alice Gostony at 762-4800.
PARENTS WITHOUT PARTNERS Orientation of prospective members 8 p.m. at Aldersgate United Methodist Church, Fairfax. 738-6128.
MORNING OUT MINISTRY (MOM) 9 a.m. to 12:30 p.m. program designed to provided care, education, and development opportunities for children. Care will be provided from age 6 weeks to 2 1/2 years at The Good Shepherd Baptist Church, Bear. 832-0699.
"EYE PROBLEMS ASSOCIATED WITH ARTHRITIS" 1 p.m. at Newark Senior Center, E. Main St., Newark. For information, call 1-(800) 292-9599.
"FAMILIES CARING FOR ELDERLY RELATIVES" 7:30 p.m. at the Adult Day Care Center of the University of Delaware, S. Chapel Street. 831-6774.

JAN. 24

DIABETES OUTPATIENT CLASSES 1 to 3 p.m. each participant may bring one friend or family member at Union Hospital, Elkton, Md. To regtster for the class, call 731-0743, ext. 2612.

JAN. 25

SIDS SYNDROME SUPPORT GROUP 7:30 p.m. at Ronald McDonald House, Wilmington. Questions or directions 996-9464.
DISTRICT FINANCIAL AID NIGHT 7:30 p.m meeting hosted by the Delaware Higher Education Commission held at Newark High School auditorium, E. Delaware Ave., Newark. Open to everyone For information, call 454-2157.
GARDENS OF ENGLAND 7 p.m. illustrated lecture by garden columnist for The New York Times Anne Raver at Delaware Center for Horticulture, Wilmington. 658-6262.
BUILDING-MAINTAINING A $100,000 STOCK PORTFOLIO 7 p.m. at Christiana Hilton, Newark. To reserve a seat, call John O'Neal at 731-2131.
AL-ANON Noon to 1 p.m. 12-step program and discussion at Westminster House, W. Main Street, Newark. 239-0873.
PHYSICALLY DISABLED SHARE GROUP Teens & young adults with disabilities meet at 7 to 8:30 p.m. at Absalom Jones Community Center, Belvedere. 323-6449.
PARENTS WITHOUT PARTNERS 8 p.m. at Aldersgate United Methodist, Concord Pike, Wilmington. 762-1658.
PUBLIC FORUMS ON LAND USE 7 to 9 p.m. meeting entitled "Losing Ground: What Will We Do About Delaware's Changing Landscape?" at Middletown High School. For information, contact Bill McGowan at 856-7303.

■ *"Meetings" is compiled each week by Gayle K. Hart. Contributions are welcome but must arrive at our news office at least two weeks prior to publication. Mail to: "Meetings," Newark Post, 153 East Chestnut Hill Road, Newark, DE 19713, or facsimile 737-9019.*

EXHIBITS

HOMELESS: PORTRAITS OF AMERICANS IN HARD TIMES Large format photographs by artist Howard Schatz at the University Gallery, Old College, corner of Main Street and N. College Ave., University of Delaware. Exhibit runs through Feb. 18. 831-8242.
"MIXED MESSAGES" Guided gallery walks through "Perspectives on the Decorative Art in Early America" exhibition at Winterthur, Rt. 52. Arrive early for tea in the reception area at 2:30 p.m. Exhibition runs through Feb. 26. 888-4600
WATERCOLOR EXHIBITION Watercolors by artists John Dumel and Cynthia Swanson in the gallery of Clayton Hall, University of Delaware Laird campus. Exhibit runs through Feb. 10. 831-3063.
QUILTS By Deborah Barr exhibited at The Center for the Creative Arts, Yorklyn. Exhibit runs through Feb. 3. 239-2434.
MEDITERRANEAN: PHOTOGRAPHS Exhibit by Neapolitan photographer Mimmo Jodice on view at the Philadelphia Museum of Art through Feb. 18, 1996.(215) 763-8100.
DINOSTORIES Dinosaurs in the form of alife-size model of a Velociraptor, vividly painted banners, life-size dinosaur head chairs, and more at the Delaware Museum of Natural History, Wilmington, now through Feb.4. 652-7600.
THE SIGNATURE QUILT Design based on the friendship and signature quilts of the 19th century is being completed. Quilters are quilting and visitors are encouraged to come to the Delaware Agricultural Museum to watch the volunteers at work. For information on hours, call (302) 734-1618.
CHRISTMAS IN MINIATURE EXHIBIT Features unique dollhouses of various periods from the collections of the Historical Society of Delaware. Historic, contemporary and paper dollhouses on view at Gallery III at the Delaware History Museum through Jan. 27, 1996. 655-7161.
GINGERBREAD HOUSES AND COMMUNITY QUILT ON VIEW At the Delaware Art Museum, Wilmington. The exhibit runs through Jan. 28, 1996. 571-9590.
DELAWARE SPORTS HALL OF FAME: GREAT ATHLETES AND THEIR MEMORABILIA Exhibit on view at Delaware History Museum, Market St., Wilmington, through March 23. 655-7161.
TOULOUSE-LAUTREC TO PICASSO EXHIBIT Features 150 works from the second half of the 19th century and early 20th century shown collectively outside Switzerland for the first time at the Delaware Art Museum, Wilmington. The exhibit runs through Jan 14, 1996. 571-9590.
WOMEN'S HISTORY EXHIBIT The Historical Society of Delaware commemorates 75th anniversary of the ratification of woman's rights to vote with an informative exhibit about women in Delaware through Aug. 3, 1996, at the Delaware History Museum, Wilmington. 655-7161.
HOLOCAUST OF WW II Exhibit shares the accounts of Delaware survivors on video, in writing and in photographs through Feb.18 at Delaware State Museum, Dover. (302) 739-5316.

TO CONTRIBUTE...

"Diversions" is compiled each week by Gayle K. Hart. Contributions are welcome but must arrive at our news office at least two weeks prior to publication. Mail to: "Diversions," Newark Post, 153 East Chestnut Hill Road, Newark, DE 19713, or facsimile 737-9019.

NEWARK POST • VISION TEASER • SUPER CROSSWORD

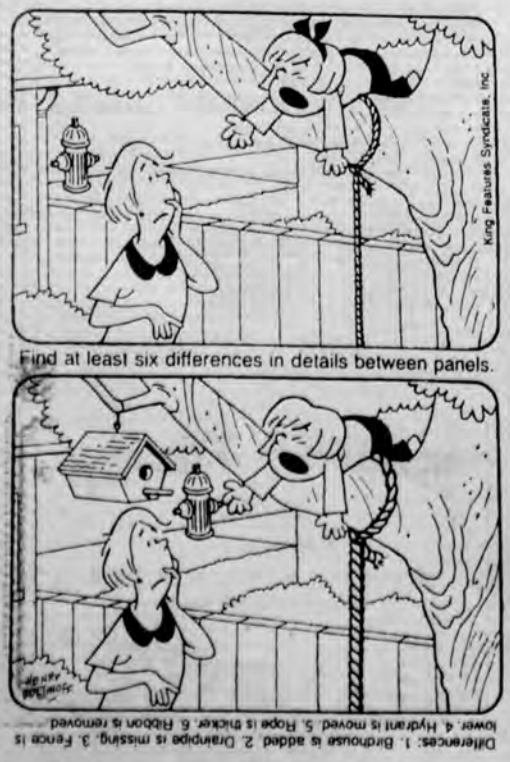

Find at least six differences in details between panels.

Differences: 1. Birdhouse is added. 2. Drainpipe is missing. 3. Fence is lower. 4. Hydrant is moved. 5. Rope is thicker. 6. Ribbon is removed.

ACROSS
1 Arrive at Kennedy
5 How-to part
9 Semi stuff
14 Mythical river
19 Bit of gossip
20 Pilaf ingredient
21 Deplete
22 — as a beet
23 Sonora stomp
26 Platoon part
27 Actress St. John
28 "This Is — Life"
29 — -Magnon
31 Wallach or Whitney
32 Ipanema's locale
34 Spirited steed
40 Enigmatic types
45 Brownish purple
46 Start a crop
47 Exist
48 Baseball's Slaughter
50 "Take — Train"
52 Castle features
56 Rin Tin Tin, for one
60 Singer Carey
61 Bit of parsley
62 Lennon's lady
63 Acheson or Rusk
65 Actress Farrow
66 — Linda, Calif.
69 Haberdashery stock
72 Keats' container
73 South African terrain
74 Liszt pieces
79 Critic Siskel
80 Neptune, but not Earth
81 Mine car
82 Significant periods
83 Free (of)
84 Fishing cord
85 Tear
87 Chicago pol
91 Listless
93 Therapeutic rubdown
99 Untamed
100 Use a stopwatch
101 Get wind of
102 Henpeck
103 Oenophile's mecca
106 It may be spare
108 Topnotch
111 Rich dessert
115 Melody
116 Actor Herbert
117 Apply lightly
118 "Born Free" lioness
122 Nick of "Lorenzo's Oil"
126 Message board?
129 Board game
134 Hold-up man?
135 Put an edge on
136 Got hold of
137 Prepare for the press
138 Swarms (with)
139 Terpsichore's sister
140 Eye problem
141 Parent-to-be's choice

DOWN
1 Arm or leg
2 To — (just so)
3 Coming up
4 Composer Shostakovich
5 Monterrey Mrs.
6 Littler than little
7 Resound
8 — de soie
9 Bossy's chew
10 Botanist Gray
11 Stimpy's pal
12 Last name in fashion
13 Verdi output
14 "Viva — Vegas"
15 ABA title
16 Less exaggerated
17 Cures
18 Cantor or Murphy
24 First base man?
25 Pitfall
30 "Three Dog Night" hit
33 Draft animals
35 Writer Rendell
36 Dull pain
37 Oktoberfest offering
38 Macho guy
39 Nasal appraisal
40 Loses tension
41 Make ready
42 "Mein —" ("Cabaret" tune)
43 USNA grad
44 London district
49 "The Flying Dutchman" heroine
51 Total
53 — Semple McPherson
54 Coin-toss call
55 Large herring
57 Pooh's creator
58 Like kids at Christmas
59 Upset your mother?
60 Place to serf?
64 Highlands tongue
67 Copperfield's field
68 "East of Eden" character
70 Be human
71 Puppeteer Lewis
73 Jet-setters' needs
74 German author Heinrich
75 Subordinate to
76 What i.e. stands for
77 Pennsylvania sect
78 June honorees
79 "— Spee"
84 Whitman's bloomer
86 "That was a close one!"
88 Turner or Wood
89 Richard of "Love Me Tender"
90 Safecracker
92 Reformer Horace
94 Wilde and Shaw
95 Give off
96 Earl — Biggers
97 — -jongg
98 "Rigoletto" rendition
104 Third degree?
105 Cochise, e.g.
107 Spud buds
109 Nutritional need
110 In pieces
111 Be buoyant
112 Way to go
113 Boxer Griffith
114 Detest
119 "Shall we?"
120 "Rob Roy" extra
121 Crow's-nest cry
123 Helen of Troy's mom
124 In good shape
125 Punta del —
127 Tight spot
128 Palm Sunday beast
130 Claire or Balin
131 Take-home
132 Tokyo, once
133 Get by, with "out"

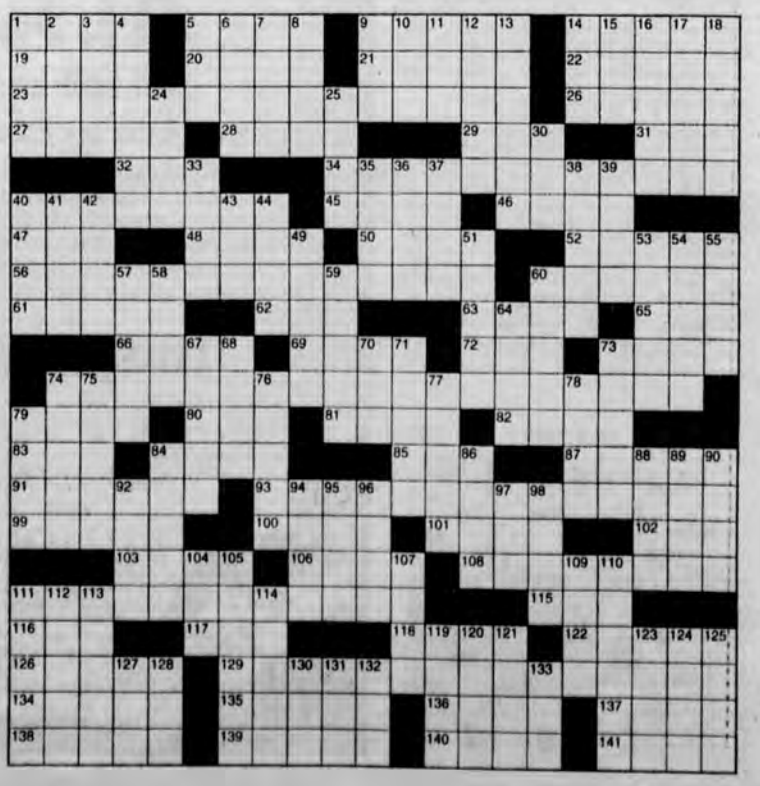

'You can get there from here'

The delayed opening of the Library Avenue Professional Building across from College Square Shopping Center takes place this month.

According to Frank Vassallo, spokesperson for building owner Fusco Enterprises, the only tenant presently signed for the 25,000 square-foot building is the Wilmington Area Planning Council (WILMAPCO).

The council will move its offices from their suite in University Plaza on Chapman Road to the new location at Library and Delaware avenues in Newark on Jan. 29. According to Mayor Ronald Gardner, chairman of WILMAPCO, the council originally expected to be in the new location by November but construction delays repeatedly pushed the date back.

Starting in February, regular meetings of WILMAPCO and its councils will be held in the new building which has access to DART routes 6, 27 and the U-Bus as well as several Newark bus routes.

On Monday, Vassallo said they were showing the building to a "couple of people" but so far they do not have any definite prospects for the remaining 21,000 square feet of office space.

Vassallo said they ultimately expect to have 12-15 tenants. The building has parking for 125 cars.

-Mary E. Petzak

In our community

Violin Scholarship

The Estella Hillersohn Frankel Scholarship Fund announces the 1996 violin scholarship competition on April 20, 1996, at Wilmington Music School.

Applicants must be a student enrolled in public or private school in New Castle County and must be ten and 17 by April 20, 1996. Applications must be received by April.

For more information, call Virginia Mayforth at 475-3517.

A World Premiere by Carol Wolf
JANUARY 17 THRU FEBRUARY 3

The Thousandth Night

The lush fantasies of the Arabian Nights collide with the grim oppression of Occupied France. Between the fantasy and the reality, a man's life hangs in the balance.

FOR TICKETS CALL 302.594.1100

DELAWARE THEATRE COMPANY
200 WATER STREET, WILMINGTON, DE 19801
CO SPONSORED BY COMCAST CELLULARONE & MOBILE COMMUNICATION SYSTEMS

Gary A. Beste M.D.

of North Bay Medical Associates, P.A. would like to welcome

MADHU SACHDEV M.D.

at the Newark office, to help accommodate the patients of

Alexander Cordova M.D.

following his retirement.

302-731-4620
313 WEST MAIN ST., SUITE A
NEWARK, DE 19711

Joe Knows Where He Can Find The Best Prices!

CIGARETTE SPECIALS

ALL BRAND STYLES
While Supplies Last

Basic	$9.99	G.P.C.	$9.99
Cambridge	$9.99	Misty	$10.49
Dorals	$9.99	Carlton	$11.45
Montclairs	$9.99	Eves	$11.45

Before Coupons

MENU OF REGULAR PRICES

King Carton	$14.45	King Pack	$1.60
Generic King Carton	$11.99	100 Pack	$1.60
25 King Carton	$14.45	100 Generic Pack	$1.35
100 Carton	$14.45	King Generic Pack	$1.35
Generic 100 Carton	$11.99	25 100 Pack	$1.90
Summit Carton	$8.95	25 King Pack	$1.90
Summit Pack	$.95	25 100 Carton	$14.45

All manufacturer sponsored programs & products are for consumer purchase only and cannot be resold. The Cigarette Outlet reserves the right to limit purchase quantities.

The Cigarette Outlet

SURGEON GENERAL'S WARNING: Smoking by pregnant women may result in fetal injury, premature birth and low birth weight.

GOVERNORS SQUARE
Bear, DE • 302-834-1222

Something terrible happens when you do not advertise. **Nothing!**
Call **737-0724**

Why Are These People Smiling?

Because they've got control of their lives.

CCCS
Consumer Credit Counseling Service

Our professionals help you:

• Set up a budget. • Pay off all your bills • Stop creditor hassles

CCCS is a a nationally affiliated community service with convenient offices throughout MD & DE. Our advice is confidential and absolutely FREE.

CALL FOR AN APPOINTMENT TODAY!
(800) 642-CCCS
A NON PROFIT AGENCY SERVING MD AND DE FOR 30 YEARS

Bridal Directory

To Advertise In The Bridal Directory Call Jacque At 398-1230

Invitations

Wedding Invitations
excellent selection
great prices
quick turn around
New Image
(302) 738-6824
(800) 836-0523 IN MD
NEWARK, DELAWARE

Bridal

SAVE YOUR MONEY FOR THE HONEYMOON!
Over 100 gowns in stock
(worn only one time or never)
at less than ½ original cost!
• Jewelry • Casual Apparel
• Accessories • Career Apparel
• Head Pieces/Veils • Maternity Apparel
• Pageant, Prom Gowns • Infants
• Mothers' Dresses • Childrens
The Resale Boutique (Since 1968)
An upscale clothing consignment shop for women, children, bridal
818 Philadelphia Pike Wilmington, DE
(302) 764-3646
Designer-label apparel

Bridal

Maelene's Bridal Fashions
WEDDING • BRIDESMAIDS • PROMS
FORMAL • MOTHERS GOWNS
ALTERATIONS DONE BY MAELENE
ONE OF THE LARGEST SELECTIONS IN THE DELAWARE AREA
PERSONALIZED SERVICE
WE GET YOU TO THE CHURCH ON TIME
762-6314
MONDAY & FRIDAY BY APPT. ONLY
TUES 10AM-5PM
WED. & THUR 1PM-8PM
SAT 10AM-3PM
803 BRANDYWINE BLVD. WILM.

YOU ASKED FOR IT... WE DELIVERED!

NEWARK POST REAL ESTATE

Increase Your Business!
Advertise Your Listings and Yourself

86TH ANNIVERSARY SPECIALS
...available at a price you can't afford to miss.
Be among the first.
Reserve your space now!

For more information call:
Renée Quietmeyer
Real Estate Advertising Consultant
Chesapeake Publishing Corporation
1-800-220-3311 DE-MD
410-398-3311/ext 3034
Fax 410-398-4044

Renée Quietmeyer

Horse Drawn Carriage

Elegant 4 Passenger Carriage For Hire!
Includes Driver & Groom
Perfect For Your Wedding!
Wood Finn Perchrons
166 Old Log Cabin Rd
North East, MD 21901
Kris & Lee DeMond
410-287-6635

Formal Wear

TUXEDO RENTAL & SALES
FORMAL AFFAIRS
FREE GROOMS TUXEDO
with wedding parties of 4 or more
• OVER 55 DIFFERENT STYLES IN STOCK
• OVER 120 STYLES OF ACCESSORIES TO CHOOSE FROM
OUR PRICE ALWAYS INCLUDES
Your Choice of:
Bow Tie & Cummerbund
Vest & Tie
Shirt Styles
Cufflinks & Studs
$29-$59 Wedding Special
Just A Commitment to Quality - No Surprise Cost!
Serving DE, MD & PA for more than 22 Years.
173 E. Main St. • Newark, DE 19711 • 302-737-1519
M-F 10-9 • Sat 10-6 • Sun 12-5
Guaranteed Lowest Prices

Photography

Still Images
"Where Pictures Say A Thousand Words"
Complete Photography, Videography & Wedding Consulting
Wedding Packages To Fit Anybody's Budget
(410) 658-4102
Call To Reserve Your Date

Limousines

The Working Person's Escape
INGSBROOK LIMOUSINE SERVICE
IS NOW SERVING THE GREATER Elkton & Cecilton AREAS FROM ITS BASE IN THE Georgetown Yacht Basin
Weddings • Proms
Anniversaries
Parties
Dinner Packages
410-275-8633
410-392-5519
STOP IN AND VISIT WHEN DOWN BY The Granary Restaurant
Looking Forward to Serving You!

Receptions

WEDDINGS/SHOWERS/RECEPTIONS
SEATING UP TO 200 GUESTS
COMPLETE PACKAGES AVAILABLE
RECENTLY REMODELED FACILITIES
CHANTILLY MANOR
Country Club
Beautiful Country Ambience
20 Minutes From Wilmington
10 Minutes From Newark
128 Karen Drive
Rising Sun, MD 21911
(410) 658-5551

Receptions

Celebrate Your Wedding With
Sandy Hill Conference Center
The Gateway To the Chesapeake
3380 Turkey Point Road * North East, MD. 21901
Call 410-287-5554 For Information and Reservations

* With a chef on staff we will create a special buffet to your particular taste.
* Waterfront Dining
* Wedding Receptions
* Hors d'oeuvre Receptions
* Shower/Rehearsal Dinners
* Over Nite Accommodations Available

Honeymoon

CRYSTAL INN
Call (410) 287-7100 for our special wedding rates & packages!
Indoor pool & Jacuzzi • Exercise Room
• Complimentary Continental breakfast
Double Queen mini-suite • Deluxe King Suite
• Jacuzzi Suite • Executive King Suite
Visit the newest lodging facility in Cecil County and see what we have to offer!
At The Flying J Travel Plaza
I-95 & Rt. 272, North East, MD

Obituaries

Local obituaries are printed free of charge as space permits. Information usually is supplied to the paper by funeral directors. For more information, contact editorial assistant Gayle K. Hart at 737-0724 or fax 737-9019.

Melissa Anne Peyton

Melissa Anne Peyton, daughter of Karen and Michael Peyton of Bear, was stillborn Dec. 28, 1995, in Christiana Hospital.

She is survived by her parents; paternal grandparents, Beatrice and Jack Peyton; maternal grandfather and step-grandmother, Pauline and Dave Saxton; maternal grandmother and step-grandfather, Marilyn and Steve Kowalchuck; maternal great-grandparents, Bertha and Albert Socha; maternal great-grandfather, Elmer Saxton, all of Newark.

Services were held Jan. 2 at Holy Family Catholic Church with burial in All Saints Cemetery.

George B. Marlow Jr., member Good Shepherd Baptist

Bear resident, George B. Marlow Jr., died Dec. 29, 1995, of heart failure in Christiana Hospital.

Mr. Marlow, 53, was born in Philadelphia and moved to Delaware 24 years ago. He was a sheer operator for Feralloy Corporation in New Castle for the last 24 years. He enjoyed art, fishing, camping, and the outdoors. He was a member of The Good Shepherd Baptist Church in Bear.

His wife of 23 years, Macie Jean Marlow, died in 1994. He is survived by one son, Mark Anthony of Philadelphia, Pa.; his mother, Eleanor L. Fox of Orland, Pa.; one brother, Eugene of Philadelphia, Pa.; and one sister, Eleanor Groninger of Oakford, Pa.

Services were Jan. 3 at The Good Shepherd Baptist Church with burial in Gracelawn Memorial Park.

The family suggests contributions to The Good Shepherd Baptist Church.

Richard Warrington Sr., member Newark United Methodist

Newark resident, Richard M. Warrington Sr., died Jan. 1, 1996, of heart failure in Christiana Hospital.

Mr. Warrington, 61, retired as a security guard for Servicelink, Wilmington, earlier this year. He retired from the Coast Guard in the early 1960s. He was a member of Newark United Methodist Church.

He is survived by his wife, Shirely E. Warrington; son, Richard Jr.; daughter, Tracy Sweetman; mother, Margaret L. Warrington; and sister, Frances Kaye, all of Newark; and two grandchildren.

A memorial service was held Jan. 6 at Robert T. Jones & Foard Funeral Home. Burial was private.

The family suggests contributions to the American Heart Association or Cub Pack 255 at Newark United Methodist Church.

Lawrence L. 'Pop' Gregg, Navy radioman, WW II

Glasgow resident, Lawrence L. 'Pop' Gregg, died Jan. 1, 1996, of respiratory failure in Christiana Hospital.

Mr. Gregg, 71, was a lifetime member of Mt. Salem Methodist Church. A 1942 graduate of Conrad High School, he was President of the Alumni Association and Chairman for the class of '42 reunions.

During World War II, he served as a Radioman 1st Class in the Navy. He was a millwright for Local Union 1545 in Wilmington until his retirement in 1987.

He was an avid golfer, collected coins, and enjoyed music.

He is survived by two sons, Kenneth B. Gregg of Middletown and Terry W. of Palm Harbor, Fa.; one daughter, Linda S. Mayew at home; one brother, Burton K. Gregg Jr.; one sister, Constance Tidwell of Buena Vista, Ark.; and seven grandchildren.

A service was held Jan. 5 at Beeson Memorial Services and burial was in Delaware Veterans Cemetery.

Don B. Forman, enjoyed opera

Newark area resident, Don B. Forman, died Jan. 1, 1996, of heart failure in Christiana Hospital.

Mr. Forman, 86, was a member of Red Clay Creek Presbyterian Church for many years, the American Chemical Society, and the Academy of Life Long Learning at the Wilcastle Center.

He earned his Bachelors Degree in Chemistry from the University of Kentucky and his Masters Degree from the University of Illinois. He started working for the DuPont Company in Deepwater, N.J. in 1937 as a chemist.

Before retiring in 1970, he was responsible for the training and management of foreign DuPont employees in the United States.

He enjoyed opera and history, especially the Civil War period and presidents. He also was a avid collector of coins, postcards and stamps.

He is survived by his wife of 65 years, Eleanor D. Forman; two daughters, Shirley Anderson and Marcia Booth, both of Newark; six grandchildren and eleven great-grandchildren.

A service was held Jan. 6 at Red Clay Creek Presbyterian Church. Burial was private.

The family suggests contributions to Red Clay Creek Presbyterian Church.

Grace D. Brown, 30 years at Delaware Park

Newark resident, Grace D. Brown, died Jan. 2, 1996, of complications from Alzheimer's disease in Christiana Hospital.

Mrs. Brown, 86, was a concession worker at Delaware Park from the 1940s until 1974. Her husband, Harry W. Sr. died in 1985.

She is survived by a son, Robert Sharp of Richmond, Ky.; daughter, Pauline Ciroalo, with whom she lived; six grandchildren and 10 great-grandchildren.

Services and burial were private, at the request of the family.

The family suggests contributions to the Easter Seal Society of Delaware.

Lyn Jones, Crusade for Christ counselor

Newark area resident, Lyn Jones, died Jan. 3, 1996, of complications from POEMS syndrome, a rare auto immune disease, in Christiana Hospital.

Mrs. Jones, 39, was a counselor for the local office of the Campus Crusade for Christ from 1979 until becoming disabled in 1993. From 1978 to 1979, she was a neonatal intensive care unit nurse at Columbus, Ohio, Children's Hospital. She was a graduate of Columbia University School of Nursing.

She was a women's ministry volunteer at Pike Creek Valley Baptist Church and a volunteer at Door of

See OBITUARIES, 11A ▶

Robert T. Jones and Foard Funeral Home

Serving New Castle County Area Since 1903

- 24 Hours, 7 Days A Week Service To All Faiths
- Any Type Of Funeral • Cremation Services
- Shipping Service To Funeral Homes Or Cemeteries In Any Area
- Pre-arranged Funerals - Insurance Available (No Need To Answer Any Health Questions)
- Advice On Any Questions Without Obligation

Licensed In Delaware, Maryland, & Pennsylvania

Payment Options Available

FREE OFF STREET PARKING

NSM National Selected Morticians Member By Invitation

731-4627

122 W. MAIN ST., NEWARK

Church Directory

The Apostles of the Historic Christian Church taught the truth about God the Son, Jesus Christ, and they taught the truth about salvation through faith, not by works.

In these end times compromise of the truth or apostasy as God calls it has entered into the doctrines taught by many "Christian Churches' of the 29th Century.

In all of the 2000 Wisconsin Evangelical Lutheran Synod Churches through-out the world, the historic truth about God is still proclaimed and taught.

The same historical truth of Jesus Christ is the underlying assumption of the academics taught at all of our schools and colleges.

The local Wisconsin Evangelical Lutheran Synod Church is:
Saint John's Evangelical Lutheran Church and School
135 South Old Baltimore Pike
Newark, DE 19702-1535

For the schedule of worship opportunities, other information, or information regarding our school call 1-302-368-7394.

NEWARK WESLEYAN CHURCH
706 West Church Rd.- Newark
(302) 737-5190

Sunday School- all ages ..... 9:30 a.m.
Morning Worship ..... 10:30 a.m.
Sunday Evening Adult & Youth Activities.... 6:30 p.m.

Handicapped Accessible/Nursery Provided
Small Group Bible Studies- throughout the week
~ Pastor James E. Yoder III

The Episcopal Church Welcomes You

St. Thomas's Parish
276 S. College Ave. at Park Place, Newark, De 19711
(302) 368-4644 Church Office (9:00-1:00 Mon.-Fri.)
(302) 366-0273 Parish Information Hotline
Sunday Worship and Education
8:00 a.m. Holy Eucharist, Rite One
9:15 a.m. Christian Education (all ages)
10:15 a.m. Holy Eucharist, Rite Two & Children's Worship *(Nursery Provided)*
5:30 p.m. Holy Eucharist
Youth Groups: Jr. High at 4:00 p.m. Sr. High at 7:30 p.m.
The Rev. Thomas B. Jensen, Rector
The Rev. Kempton D. Baldridge, Associate and Vicar for University Mission

LIBERTY BAPTIST CHURCH
2 Cor. 3:17 ..."where the Spirit of the Lord is, there is liberty."

Sunday School ..... 9:45 a.m.
Sunday Worship..... 11 a.m.
Evening Worship ..... 6 p.m.
Midweek Prayer Meeting (Including Awanas Children Program, Wed. ..... 7 p.m.

Television Broadcast
(TCI) Cable Channel 28
"The Voice of Liberty" 5:30p.m. Saturday

COME WORSHIP WITH US AT THE GLASGOW HIGH SCHOOL
Rt. 896, Newark, DE
Rev. George W. Tuten III, Pastor
Rev. James P. Flohr Asst. Pastor
302-322-2113

Glorious Presence Church

1.8 Miles N. on Rt. 213 from intersection of Rt. 279
410-642-3024

A Spirit-Filled Bible-Believing Church

Praise and Worship *(with Communion)*.....10:00 a.m.
NURSERY AVAILABLE
The Rev. Curtis E. Leins, Ph.D.

GLASGOW REFORMED PRESBYTERIAN CHURCH
2880 Summit Bridge Rd • Bear, De
(1-1/2 mi. S. of Rt. 40 & Rt. 896)
834-4772

Sunday School ..... 9:00 a.m.
Morning Worship..... 10:30 a.m.
Sr. Pastor Rev. Charles F. Betters
Assoc. Pastor Rev. Douglas Perkins

RED LION UNITED METHODIST CHURCH
1545 Church Road Bear, DE 19701
Crossroads Radio Broadcast 9:00 a.m.
Radio Station WNRK 1260AM
Sunday School (Ages 2- Adult) 9:30 a.m.
Sunday Morning Worship 11:00 a.m.
Nursery Available
Wednesday Evening Service 7:00 p.m.
Call for more information on our Kid's Club, Singles Club, Couples Club & Seniors
Rev. Gary S. Tulak, Senior Pastor
Rev. Robert Simpson, Associate Pastor
834-1599

Historic Head of Christiana
Presbyterian Church
A caring community welcoming you to a life in Christ.

Rooted in the past, branching out to the future.

Church School 9:30 a.m.
Worship Service 11:00 a.m.

Nursery Provided.

1100 Church Rd. Just off 273 West of Newark.
Ph. 302-731-4169
Rev. Dr. D. Hix Pastor.

First Church of Christ, Scientist
Delaware Ave. & Haines St., Newark, DE 19711
(302) 456-5808
Available to the Newark community each week
Sunday Service* & Sunday School * Sunday, 10-11 a.m.
Bible Study/Testimony Meeting* Wednesday, 7:30-8:30 p. m.
Reading Room/Book Store Saturday, 10 a.m. -12 noon
* *Child care is provided*
Everyone is always lovingly welcome

SALEM UNITED METHODIST CHURCH
469 Salem Church Road
(302) 738-4822

Holy Eucharist..... 10:30 a.m.
Christian Ed For All .....Sept.-May
HANDICAPPED ACCESSIBLE
Little Lambs Nursery, All Programs & Children's Church, Available All Services
"YOU ARE WELCOME"
Rev. Dr. J. Ron Owens, Pastor

Revival Services
January 7th, 14th, 21st & 28th
6:00 p.m. to 7:15 p.m.
Everyone Invited

SUNDAY SCHOOL
(All Ages 9:15am)
WORSHIP 8:30 & 10:30a.m.
Nursery & Childcare at all services
(302) 834-2928
2274 Porter Rd., Bear, DE

EVANGELICAL PRESBYTERIAN CHURCH OF NEWARK
308 Possum Park Rd.
Newark, DE • 737-2300

Sunday
Worship..... 8:25 & 11:00 a.m.
Fellowship Time..... 9:30 a.m.
Sunday School..... 10:00 a.m.
Evening Worship..... 6:30 p.m.

AGAPE FELLOWSHIP
(302) 738-5907
A Spirit-Filled Local Expression Of The Body Of Christ

Sunday Worship..... 10:00 a.m.
At Howards Johnson's, Rt. 896 & I-95
Wednesday
Home Meeting..... 7:30 p.m.

PRAISE ASSEMBLY
1421 Old Baltimore Pike • Newark
737-5040

Sunday School..... 9:15 a.m.
Sunday Worship.... 10:00 a.m. & 5:30 p.m.
Wednesday..... 7:00 p.m.
FAMILY NIGHT (YOUTH GROUP, ROYAL RANGERS, MISSIONETTES & RAINBOWS)
Paul H. Walters, Pastor
Tom Reigel, Youth Pastor

FIRST PRESBYTERIAN CHURCH
292 West Main St. • Newark
(302) 731-5644
Christian Education Including Adults 9 a.m. Worship (also Children's Worship) 10:30 a.m.
Infant & children's Nursery Available
Ramp Access for Wheelchairs
Pastors: Rev. Dr. Stephen A. Hundley, Rev. Jeffery W. Dandoy

OUR REDEEMER LUTHERAN CHURCH
Johnson At. Augusta
Ches. Hill Est., Newark
(302) 737-6176

Sunday School
& Bible Classes..... 9:00 a.m.
Divine Worship..... 10:00 a.m.
Summer Worship..... 9:00 a.m.
Holy Communion..... 1st & 3rd Sunday
CARL H. KRUELLE, JR., PASTOR

FIRST ASSEMBLY OF GOD
129 Lovett Avenue
Newark, DE 19713
368-4276 731-8231
Hugh Flannagan, Pastor

SUNDAY SERVICES
Bible Study 9:30 am
WORSHIP SERVICES
Morning Worship 10:30 a.m.
Junior Churches 10:30 a.m.
Evening Worship 7:00 p.m.
FAMILY NITE
WEDNESDAY 7:00 p.m.
Adult Bible Study
Rainbow • Missionettes
Royal Rangers
Nursery Provided

Calvary Baptist Church
215 E. Delaware Ave.
Newark, DE 19711
302-368-4904

Rev. Dr. Daniel A. MacDonald, Pastor
Rev. Jim Jitima, Min. of Discipleship
Rev. Gordon Whitney, Min. of Evangelism

Sunday:
- Praise Service..... 9:00 AM
- Sunday School ..... 10:00 AM
- Worship Service ..... 11:00 AM

Wednesday:
- Covered Dish Dinner..... 6:00 PM
- Singspiration..... 6:30 PM
- Adult Bible Study..... 6:45 PM
- Kids for Jesus..... 6:45 PM
- Adult Choir..... 7:50 PM

Handicapped Accessible
Nursery Available for All Services

PENCADER PRESBYTERIAN CHURCH
Corner of Rt. 896 & 40
(302) 368-4565
9:30..... Church School
10:30..... Church Service
Our friendly, caring, inclusive community of faith Invites you to join us in
MISSION, EDUCATION & WORSHIP

CHRISTIANA PRESBYTERIAN CHURCH
15 N. Old Baltimore Pike
Christiana, DE
368-0515
Sunday School at 9:45 a.m.
Worship at 11:00 a.m.
NURSERY AVAILABLE
HANDICAPPED ACCESSIBLE
Robert Bruce Cumming, Pastor

RED LION EVANGELICAL FREE CHURCH
& Christian Academy
1400 Red Lion Rd., Bear, DE
834-8588

Sunday School..... 9 a.m.
Worship Service..... 10:30 a.m.
Evening Service..... 6:30 p.m.
Sr. Minister
Rev. Irvin R. Pusey

▶ OBITUARIES, from 10A

Hope Crisis Center.

She is survived by her husband of 13 years, Kerry Jones; children, Jennifer and Daniel, both at home; parents, Richard and Ruth Bowser of Grove City, Ohio; brother, George of Pasadena, Calif.; sisters, Judith Hancock of Louisville; Cheryl Sneller of Columbus and Elizabeth Young of Albany, N.Y.; and paternal grandfather, William J. Bowser of New Kensington, Pa.

Services were held Jan. 6 at Pike Creek Valley Baptist Church. Burial was in All Saints Cemetery.

The family suggests contributions to the Pike Creek Christian School or Campus Crusade for Christ.

Michael J. Manni, Wawa manager

Former Newark resident, Michael J. Manni, died Jan. 1, 1996, of a heart attack in the Port Charlotte, Fla., home of his wife's parents.

Mr. Manni, 49, was an assistant manager at Wawa stores until recently. He was a 1973 graduate of Widener University in his native Chester, Pa.

He is survived by his wife, Cheryl; sons, Mark A. and Joseph Manni, both of Kissimmee, Fla.; stepson, Joseph M. Ewing of Newark; stepdaughter, Heather E. Fell of North East, Md.; mother Antoinette Manni of Glen Riddle, Pa.; brothers, Anthony of Mullica Hill, N.J., and Vincent of Newark; and sister, Norina Manni of Glen Riddle.

Services were held Jan. 8 at Red Clay Creek Presbyterian Church with burial in the church cemetery.

The family suggests contributions to the American Heart Association.

Bessie A. Buffamonte Rogers, 38 years at A&P

Newark resident, Bessie A. Buffamonte Rogers, died Jan. 3, 1996, of cancer at home.

Mrs. Rogers, 58, worked at A&P Food Stores, now Super Fresh, for 38 years.

She worked in the delicatessen at the Castle Mall store recently.

She was a member of First Baptist Church, New Castle. Her husband, Alfred D.Rogers died in 1988.

She is survived by two daughters, Karen Wilson and Penny Loesch, both of Newark; sister, Audrey Hoosier of Connarock, Va.; brothers, Michael Buffamonte of Concord Township, Pa., Nelson Short of Chadds Ford, Pa., and Donald Short of Elizabethton, Tenn.; and four grandchildren.

Services were held Jan. 6 at First Baptist Church, New Castle with burial in Elam Methodist Cemetery, Concord Township.

The family suggests contributions to First Baptist Church.

Richard J. Weinmann, machinist

Newark resident, Richard J. Weinmann, died Jan. 4, 1996, at the home of his daughter, Nancy Herzig Holmquist.

Mr. Weinmann, 80, was a supervisor and machinist at ITE Imperial Corp., now Gould Corp., Philadelphia, from 1941 until retiring in 1973.

He moved to Delaware seven years ago from Hudson, Fla. His wife, Catherine M. Weinmann, died in 1984.

He is survived by his daughter; a son, Richard P. of St. Petersburg, Fla.; three grandchildren and a great-grandson.

A service was held Jan. 6 at Doherty Funeral Home.

The family suggests contributions to Holy Angels Catholic Church or the American Cancer Society.

Minor E. Munsey Jr., WW II, Navy veteran

Ogletown resident, Minor E. Munsey Jr., died Jan. 3, 1996, of heart failure at home.

Mr. Munsey, 70, a self-employed accountant, worked for Cavalier Country Club for 10 years.

He was a Navy veteran of World War II and a member of the American Legion.

He was also a member of New Castle Moose Lodge. He was a graduate of Berea College.

His wife, Lilliam Munsey, died in 1977.

He is survived by three stepsons, Clifford P. McEvoy Jr. of New Castle, Terrence P. McEvoy of Newark and Daniel J. McEvoy of Florida; two step-daughters, Claire Hewett of Stanton and Mary Casalvera of Faulkland Heights; 19 step-grandchildren, including Daniel P. McEvoy of Aston, Pa., whom he raised, and 18 step-great-grandchildren.

Services were held Jan. 6 at McCrery Memorial Chapel with burial in Cathedral Cemetery.

Charles A. Staker, Army veteran, WW II

Charles A. Staker, formerly of Middletown, died Jan. 4, 1996, of respiratory failure in Millcroft Health Care Center, his residence for 14 months.

Mr. Staker, 71, had done carpentry for various businesses. He was an Army veteran of World War II, serving as a truck driver in Europe.

A brother, James H.Staker of New Castle, died in August.

He is survived by son, James F. Arcidiacono of Elkton, Md.; daughters, Mildred Stacy of Magnolia, Texas, and Cheryl Goodyear of Mardela Springs, Md.; brothers, William O. of Chesapeake City, Md., and W. Sidney of Kirkwood; sisters, Margaret N. Zonick of Newark, Nancy C. Hutton of Townsend, and Sarah Lawrence of Lincolnton, N.C.; and six grandchildren.

Services were held Jan. 8 at Daniels & Hutchison Funeral Home. Burial was in Delaware Veterans Memorial Cemetery, Summit.

Victor H. Macy, Purple Heart recipient

NEWARK resident, Victor H. Macy, died Dec. 31, 1995, of complications from Alzheimer's disease in Newark Manor Nursing Home.

Mr. Macy, 83, was a produce manager at A&P Food stores in New Castle, Wilmington, Newark, and Ogletown for 37 years.

He retired from the Ogletown store in 1977. He was a member of Newark United Methodist Church and a former member of Newark Kiwanis. He earned the Purple Heart while serving in the Army during World War II.

He is survived by his wife of 49 years, Ruth Aiken Macy; a son, Richard of Poquoson, Va.; a sister, Eleanor Jones of Wilmington; and two grandchildren and a great-grandson.

Services were held Jan. 3 at Spicer-Mullikin & Warwick Funeral Home, Newark, with burial in Delaware Veterans Memorial Cemetery in Summit.

The family suggests contributions to the Alzheimer's Association.

Dorothy Cheeseman, managed office

Newark-area resident, Dorothy E. Cheeseman, died Jan. 5, 1996, of cancer at home.

Mrs. Cheeseman, 51, was raised in Wilmington. She managed a Newark medical office for many years.

She is survived by her husband of 34 years, Thomas E. Cheesman Sr.; son, Thomas Jr. of North Pole, Alaska; three daughters, Doneva of North Pole, Tamara Evans of Elsmere and Shannon, at home; and two grandchildren.

Services were held Jan. 9 in McCrery Memorial Chapel with burial in Gracelawn Memorial Park.

The family suggests contributions to the Spina Bifida Association of Delaware.

Crystal Dawn Spell

Newark resident, Crystal Dawn Spell, died Jan. 5, 1996, in a car accident on Frazer and County roads.

Mrs. Spell, 19, was a member of Dogwood Baptist Church, Elkton, Md.

She is survived by her husband, Jeffrey P. Spell; parents, William D. and Bonnie Miller of Newark; brother, William Jr., and sister, Victoria R., both at home; paternal grandparents, William T. and Opal Miller of Newark; and maternal grandparents, Victor and Eva Rein of Smyrna.

Services were held Jan. 9 in Dogwood Baptist Church with burial in Gilpin Manor Memorial Park, Elkton, Md.

Judy Ann Connell, owner L & L Detailing

Newark resident, Judy Ann Connell, died Jan. 8, 1996, of cancer at home. Mrs. Connell, 44, was born in Tazwell, Va., and moved to Delaware in 1960. She attended Christiana Senior High School.

Mrs. Connell established and became the owner of L & L Detailing in 1978. She loved boating and reading.

She is survived by her husband of 28 years, Lawrence R. Connell Sr.; one son, Lawrence R. Jr., at home; one daughter, Lynette C. Williams of Newark; two brothers, Roger Pennington of Wilmington and Kenneth Pennington of Elkton, Md.; three sisters, Patsy Reedy of Bear, Yvonne Welcher of Newark and Linda Marra of Corona, Calif.; and one grandson. Services were held Jan. 12 at Beeson Memorial Services. Burial was in Delaware Veterans Memorial Cemetery. The family suggests contributions to American Cancer Society.

GOOD FUN! • GOOD FRIENDS!

Independent, Secure Lifestyles in the *"Land of Pleasant Living"*

Come Visit Us

LONDONDERRY
RETIREMENT COMMUNITY OF EASTON, INC.

700 Port Street
Easton • 820-8732
(800) 752-8732

SAT

ARE YOU PREPARED FOR THE NEW SAT?

- 34-hour course featuring the highly acclaimed Huntington SAT Strategy
- Certified teachers, small classes, personal attention
- Special course materials plus 7 practice SAT exams and detailed analyses
- ***Unconditional guarantee:*** **If you are not satisfied with your score for any reason, you can take another scheduled course free of charge!**
- Scheduled course starts soon. Individual tutoring also available
- Build test-taking skills and reduce test anxiety

CALL TODAY! Classes Start February 11th 737-1050 Newark- Drummond Office Plaza

THE HUNTINGTON EXAM PREP CENTER℠
A Division of THE HUNTINGTON LEARNING CENTER®

©1993, Huntington Learning Centers, Inc. Independently Owned & Operated

Try Something New!

Take a Course in the Adult Continuing Education Program

CHRISTINA SCHOOL DISTRICT

Choose From More Than 80 Classes in Many Topics:
•High Interest •Dance & Exercise
•Arts and Crafts •Languages
•Keyboarding and Computers
•Family and Personal Management
•Personal Development and Work Skills

Catalogs are available at all Christina Schools and the Newark Public Library. Mail registration continues through January 26. In-person registration is January 30. Most classes start the week of February 5. For more information call 454-2494, Christina Adult Programs

REGISTER NOW! BRING A FRIEND!

THE JAMES H. GROVES ADULT HIGH SCHOOL

Gives Delaware Adults the Way to Earn a Regular High School Diploma

Now You Can Raise Your Education Level and Still Work and Meet Family Responsibilities.

•Earn Credit Through Courses at Night
•Use The Credits You Have From Past Schooling
•Get Credit for Military, Job or Other Training
•Get Credit for Documented Learning Based on Trade License, CEA-3 Certificate, or School
•Prepare for and Take the GED

The Groves Newark Center Holds Classes at Newark and William Penn High Schools

For Information and to Register Come to Newark High School Room B-102 Between 6 and 9 p.m. Monday Through Thursday or William Penn High School Career Center Between 4 and 7 p.m. Monday Through Thursday

or for Information Call the Christina Adult Education Office at 454-2101

REGISTER NOW – SPACES ARE FILLING!
Newark Center Classes Start January 29

Wilmington Christian School

You're invited to a
Prospective Parent Open House
January 23rd, 1996
Both Campuses
4:00-6:00 PM 825 Loveville Rd., Hockessin (K-6)
6:00-8:00 PM 825 Loveville Rd., Hockessin (7-12)
4:00-6:00 PM 308 Possum Park Rd., Newark, DE (K-5)
If you have any questions, please call the school at
302-239-3222

In our community

Students speak out

THE 1996 American Legion Oratorical Contest will be held at Holy Family Education Center on Rt. 4, Newark, on Jan. 26 at 7 p.m.

Students from Newark-area high schools will be participating. The competition is sponsored by Newark's Lt. J. Allison O'Daniel Post.

For additional information, contact **Edward Knight** at 998-9448 or **Joseph Woar** at 234-0592.

Women's HIV study

Dr. Michelle Provost-Craig from the University of Delaware is conducting a study about energy demands of women who have HIV to learn how to maintain the energy needed to stay healthy.

Women who are HIV positive, have a T-cell count greater than 350, without symptoms, without a diagnosis of AIDS and does not abuse drugs may take part in the study. $50 will be given to those women who complete the tests along with a complete evaluation of their diet for proper nutrition. To register by Feb. 7, call Dr. Craig at 831-6326.

Acting classes

Delaware Theatre Company is now registering students for its winter acting classes for children, teens and adults.

All classes are taught by theatre professionals.

The winter session begins Jan. 20 and classes run eight to twelve weeks. For information and registration materials, call 594-1104.

Recycle cardboard

The Delaware Solid Waste Authority encourages you to recycle corrugated cardboard from gifts received this holiday season. In Bear at Governor's Square Shopping Center on Rt. 40 and Rt. 7 and in Newark in Phillips Park, off Phillips Ave., provide igloos for disposal.

Wheels needs drivers

Senior Services of New Castle County is looking for volunteer drivers for its Wheels Healthcare Transportation Program. Wheels provides rides for people 60-and-over who have no other way to get to their medical appointments. For information, call 323-6442.

4-H club being formed

A 4-H Club of the Physically/Mentally Challenged has been organized in the state of Delaware.

The club was organized to give physically/mentally challenged children and adults the opportunity to enjoy working with animals and to build their self confidence.

Volunteers are needed and especially those with an orthopedic or pediatric background.

For information, call **Genevieve L. DuPont** at 659-1905.

Guides needed

Enthusiasm is all that is needed to become a volunteer guide at the Delaware Museum of Natural History. A new spring training class begins on Tuesday, March 5.

For registration or more information call **Janet Harkins** at 658-9911.

The museum is located on Rt. 52.

Lipreading classes

New Castle County Department of Parks and Recreation is now accepting registrations for lipreading class.

This class is designed for adults who have experienced a hearing loss and would like to improve their lipreading skills.

The class will be held on Tuesdays from 10 to 11:30 a.m. at the Absalom Jones Community Center, Newport.

Classes start on Feb. 20.

To register, call 323-6449.

SCORE needs volunteers

SCORE, the Service Corps of Retired Executives, needs volunteers to help the organization which is dedicated to assist Delaware's small business community.

SCORE provides free confidential counseling sessions.

Interested individuals should call **Bill Landmesser** at (610) 388-7637 or the local SCORE office at 573-6553.

Role models needed

Share your success with local students in a Junior Achievement program this spring.

For information, call 654-4510 to chose from 54 elementary, middle and high schools in New Castle County.

Bear-Glasgow Rotary club hosts ball to raise funds to equip school

THE ROTARY CLUB of Pencader Hundred, which serves the Bear-Glasgow area, has announced its plans for a Mardi Gras Ball and Benefit on Friday, Feb. 16, from 7 p.m. to midnight at the Holiday Inn Downtown in Wilmington.

The benefit is being held to equip a new school in the rural agricultural village of Santhebennur, India with furniture, books, teaching aids, running water and a sewer system.

"Our Rotary Club has established for itself a special mission to help both local children and the children of the world," said Rotary Club event coordinator **Mike Kerrigan**. "It will take $10,000 to furnish the school with the supplies it desperately needs. We are working with the Rotary Club of Santhebennur, which applied for assistance with this project through the Rotary Foundation [the international grant agency of Rotary International]."

The Mardi Gras celebration, a night of dancing and dining in the tradition of New Orleans' famed carnival, will include authentic decorations, a cash bar, a sit-down dinner, and a costume parade with judging by local celebrities. Special awards will be given for the best costumes and door prize winners will be announced throughout the night.

Tickets for the Mardi Gras Ball and Benefit are $25 for singles, $45 for couples. Call Kerrigan at 652-1122, **Brian Maloney** at 234-4128 or **Anne Hatfield** at 368-9500 for tickets or information about corporate sponsorship of this event.

RELIGION

Organ recital

David Herman, right, worship organist of Newark United Methodist Church and chair of the music department at the University of Delaware, will play an organ recital at the Newark United Methodist on Sunday, Jan. 21 at 3 p.m.

The church is located on E. Main St. and is handicapped accessible.

Power Play

New Life Alliance Church is hosting a showing of the film Power Play from World Wide Pictures, the motion picture ministry of Billy Graham Evangelistic Association. Power Play will be shown on Jan. 21 at 6 p.m. at E. Chestnut Hill Rd., Newark.

For information, call 663-1897.

Adult Christian education class

David W. Smith will speak on "Rationing Medical Care: Hard Decisions in a Just Society" at New Ark United Church on Jan. 21 at 11 a.m. The church meets 207 E. Delaware Ave., Newark.

■ *Get the word out! To let the community know what your church is doing, send us your important religious news and upcoming events. Send the information a least two weeks before the date of the event to: The Newark Post, 153 E. Chestnut Hill Road, Newark, DE 19713 or fax the information, still two weeks in advance, to 737-9019. For more information, call Gayle K. Hart at 737-0724.*

Quilt show

The Garden Patch quilters would like to extend an invitation to students and their art and home economics teachers to participate in the Quilt Show at Wheaton Village on March 9 and 10.

The junior division is open to children up to 16 years old.

A cloth quilt may be entered individually or by a group, for display only or to be judged.

For more information about registration, contact **Nancy Ivey** at (609) 327-0394 during evening hours.

Choral auditions

Jubilieren, a choral organization based in Newark, is conducting auditions for two performances of Beethoven's Ninth Symphony in Queens and Carnegie Hall this spring with the New York Youth Symphony. Auditions began on Jan. 14.

For information, call 368-9213.

NEWARK POST • **IN THE KITCHEN** • **A SPECIAL ADVERTISING FEATURE**

Don't let a headache ruin Valentine's Day romance

AN INTIMATE Valentine's Day dinner often begins with a glass of red wine and finishes with a rich chocolate dessert.

But for some of the 23 million Americans who suffer from the often debilitating pain of migraine, a typical Valentine's Day menu can bring on a migraine attack and poison the passion.

Approximately 20 percent of all migraine sufferers have a sensitivity to specific foods, which can "trigger" a migraine attack. Common triggers include such Valentine's Day staples as: alcohol; chocolate; caffeinated foods and drinks; nuts; dairy products; many citrus and pas- sion fruits; and some seasonings and flavorings like monosodium gluta- mate (MSG).

If you think you suffer from migraines, see your doctor, who can assist you in identifying and controlling consumption of trigger foods, an important part of a total migraine management program. For a free copy of the booklet, "Chart Your Route To Relief: A Personal Migraine Management Program" from Glaxo Wellcome Inc., call 1-800-377-0302.

Remember, the words "Not tonight, I have a headache," are the last anyone wants to hear on the most romantic of evenings.

The following menu has been developed to avoid many of the ingredients that can bring on a migraine.

CROSTINI WITH ROASTED PEPPERS AND CHEESE

6 slices Italian bread cut 1/2-inch thick (2 ounces)
2 teaspoons olive oil
1/4 teaspoon dried thyme
1/4 cup shredded fresh part-skim mozzarella cheese (1 ounce)
1/4 cup chopped roasted red bell peppers

Toast bread lightly in toaster oven or under broiler. Brush tops of toast evenly with olive oil and sprinkle with half the thyme. Divide cheese and peppers evenly over the toasts. Top with remaining thyme. Place in toaster oven or under broiler and heat 2 to 3 minutes or until cheese begins to melt. Serve immediately.

SALMON WITH MUSTARD CRUST AND COUSCOUS

1/2 cup couscous
1 teaspoon non-salt herb seasoning mix
3/4 cup boiling water
1 tablespoon Dijon mustard
1 tablespoon water
12 teaspoon dried dillweed
2 tablespoons corn flake crumbs
1 (10 ounces) salmon fillet, 1-inch thick
Fresh dill sprigs

In a medium bowl, combine couscous, seasoning mix and boiling water. Cover and let stand 5 minutes. Fluff with a fork to blend well. Cover and keep warm. In another small bowl, combine tablespoon of water, mustard and dillweed; stir in corn flake crumbs until well blended. Spray broiler rack with vegetable cooking spray. Preheat broiler. Place salmon fillet, skin-side-down, on prepared broiler rack. Place rack on shallow pan. Press mustard mixture evenly over top of salmon fillet with a fork. Broil salmon 8 inches from the heat about 8 to 10 minutes, until salmon is cooked through. Remove from broiler and let stand 2 minutes. If top browns quickly, cover lightly with foil. Cooking time will vary with the thickness of the fillet. A thinner fillet will take less time. Do not overcook. Cut fillet in half crosswise; remove salmon with a spatula, leaving skin on the rack. Garnish with fresh dill sprigs. Serve with couscous.

Plain or brown rice may be substituted for couscous. Do not use rice mixes which most often contain MSG.

ELEGANT MERINGUE HEART

2 large egg whites at room temperature
1/4 teaspoon cream of tartar
1/2 cup granulated sugar
1/4 cup red currant jelly
2 cups mixed strawberries, cantaloupe, honeydew and seedless grapes
1/2 cup whipped cream cheese
Mint sprigs

Heat oven to 275°F. Line a cookie sheet with aluminum foil. Draw the outline of a heart 7-inches across on foil. In a small deep bowl, beat egg whites and cream of tartar with electric mixer at medium speed until soft peaks form. With mixer at high speed, add sugar, 2 tablespoons at a time, beating until stiff peaks form. Spoon or pipe over heart outline on foil, building sides to make a shell for the fruit. Bake in preheated oven 45 minutes or until dry and just barely changing color. Turn oven off and leave meringue in oven 1 hour. Remove meringue shell from foil and store in airtight container at room temperature. (You can store in airtight container for up to two days, or freeze for up to two weeks.) Melt currant jelly over low heat; cool to room temperature. Combine fruit in shallow bowl; set aside. Combine 1 tablespoon melted jelly with whipped cream cheese in a small bowl. Just before serving, stir remaining jelly into prepared fruit. Spoon fruit into center of meringue. Spoon cream cheese mixture over fruit or serve separately and garnish with mint sprigs.

Slip Mahoney's Restaurant
SLIP'S WONDERFUL WEEKNIGHT SPECIALS
MONDAY 1/2 PRICE BURGERS
TUESDAY 20 CENT BUFFALO WINGS
WEDNESDAY ACOUSTIC LADIES NIGHT 1/2 PRICE DRINKS FOR ALL LADIES ACOUSTIC SOUNDS OF MIKE KIRWIN & THE PET DETECTIVES
THURSDAY BEEF & BEER NITE
$1.00 DRAUGHTS $4.50 PRIME RIB SANDWICH
$1.75 DOMESTICS $6.95 PRIME RIB PLATTER
$4.00 PITCHERS $9.95 PRIME RIB DINNER
MEADOWOOD SHOPPING CENTER
2667 KIRKWOOD HWY, NEWARK 737-1709

Charcoal PIT
834-8000 834-8000
The taste you have known and loved for over 30 years!
SPECIAL VALUE
Kids Meals for $1.99
Chicken fingers, hot dog or hamburger with fries and drink for kids 12 and under.
"Try our new, delicious Baby Back Ribs Dinner!"
Fox Run Shopping Center
Bear, DE.

Aunt Nannie's
Family Restaurant
BEST VALUE AROUND!
Daily Buffet Specials
Sunday - Thanksgiving Feast
Monday - All Beef Bonanza
Tuesday - Olde Fashioned Recipes
Wednesday - Italian Feast
Thursday - Southern Grill
Friday - Fisherman's Feast
Saturday - Texas BBQ
ALL-U-CAN-EAT $6.99
OVER 60 ITEM SALAD BAR
Join Our Buffet Club BUY 5 GET 1 FREE
4 DELICIOUS HOMEMADE SOUPS
Breakfast Buffet $4.99 7 AM - 11 AM Daily
Aunt Nannie's is located in the 76 Service Plaza, I-95 and Elkton Road, midway between Elkton and Newark
(410) 398-7000
Award-Winning Menu, Too!

IRON SKILLET Restaurant
Cookin' 24 Hours A Day
Rt. I-95 & Route 279, Elkton, MD
410-392-3052

SALSA'S
SIMPLY THE BEST MEXICAN FOOD IN DELAWARE
EVERY TUESAY NIGHT
· ALL YOU CAN EAT TACOS$5.00
EVERY WEDNESDAY
· ALL YOU CAN EAT FAJITAS$10.95
SALEM VILLAGE SQUARE
NEWARK, DE. 19713
302-454-8990

Sports

HIGH SCHOOLS | UNIVERSITY OF DELAWARE • LEAGUES

IN SPORTS

HODGSON VO-TECH'S BRIAN ANKER IS NAMED ATHLETE OF THE WEEK. 2B

SEVERAL LOCAL SKATERS FARE WELL AT NATIONAL EVENT. 2B

Hens pack up for crucial NAC road trip

By ERIC FINE
NEWARK POST CONTRIBUTING WRITER

The University of Delaware men's basketball team will look to bounce back on the road this week. The Blue Hens face two teams breathing down their necks in the North Atlantic Conference standings.

Barring a sequel to last week's historic blizzard, the Blue Hens (3-2, 7-6 overall) play Vermont tomorrow after Thursday's scheduled bout against Hartford. They trailed Drexel, Towson State and Maine in the NAC after losing to Drexel 91-75 Tuesday.

"This road trip is going to be big for us," said Patrick Evans, the Blue Hen's top rebounder and one of three senior starters. "This loss moves us back some," he said, but it doesn't do any permanent damage.

Winning back-to-back in New England, Evans said, would accomplish two things: it could potentially make up some ground in the standings, and also give the team an edge when it faces the pair at home next week (Hartford on Jan. 26; Vermont on Jan. 28).

Foremost on Coach Mike Brey's mind was the team's dismal record away from the Bob Carpenter Center last season – Delaware won only once in eight games.

"I've tried to challenge these guys," Brey said. "We need to win some games on the road, and we need to bounce back from a disappointing evening at Drexel."

Ah, yes, those Dragons, the fire-breathing monsters of the NAC who feature nearly as many weapons as Gen. Schwartzkopf during the Gulf War.

Outside marksmen Jeff Myers (23 points) and Mike DeRoeckis (20 points), who walked away with the NAC's weekly honors for top player and rookie respectively, demonstrated the deadly accuracy of Tomahawk missiles. And rebounding demon Malik Rose, one of the dominant players in the conference, took up the space of a Sherman tank in the lane.

Delaware was within striking distance for three-quarters of the game; Drexel led the Blue Hens by a hardly devastating 47-40 margin at the half.

"We got the deficit to seven, nine, seven, nine; around the five-minute mark, I think they just

See HENS, 3B ▶

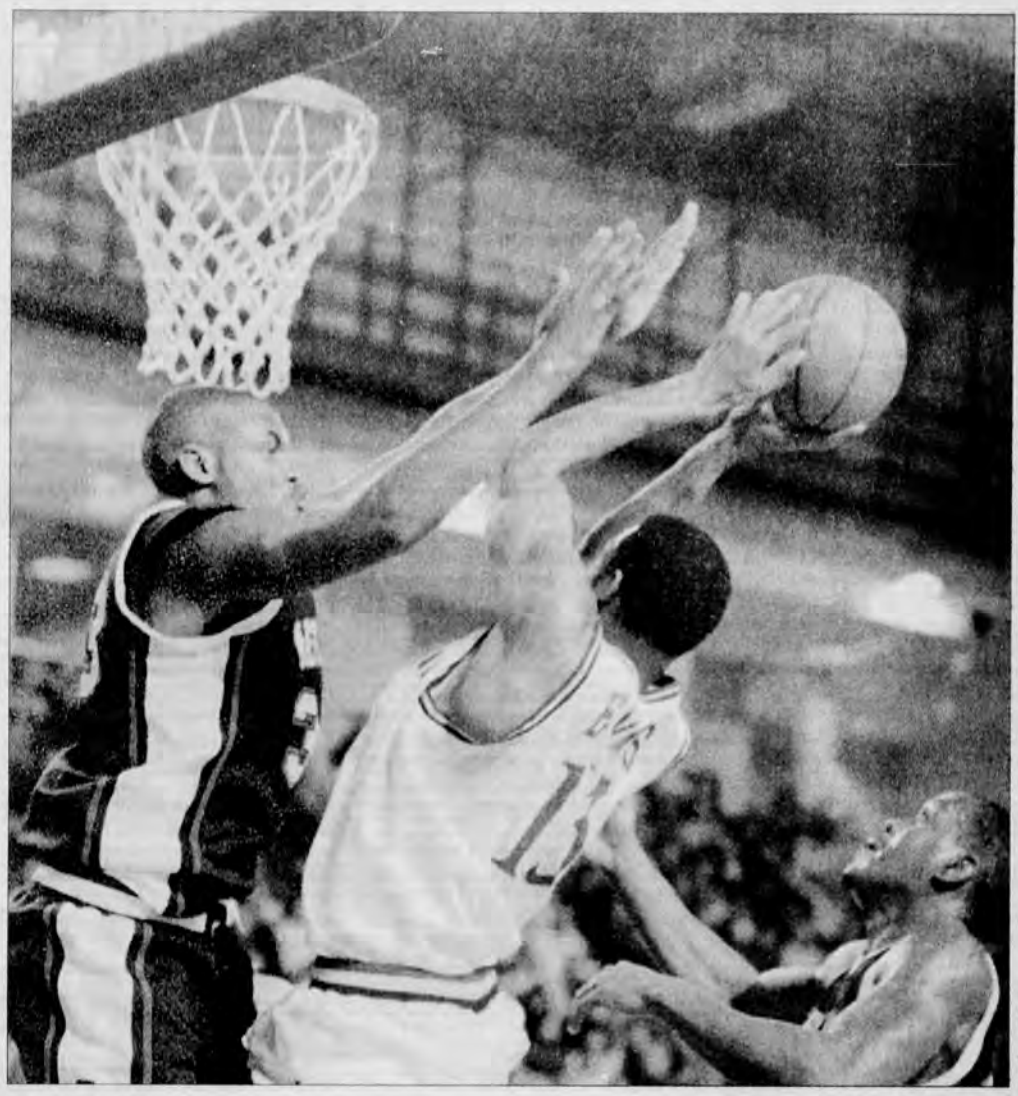

NEWARK POST STAFF PHOTO BY ERIC FINE

University of Delaware's Patrick Evans goes up in traffic in last week's action against Northeastern University. The Hens won but dropped a highly contested game against NAC foe Drexel on Tuesday night at the Spectrum.

Hodgson tough at Dragon tourney

By ERIC FINE
NEWARK POST CONTRIBUTING WRITER

The Blizzard of 1996 didn't prevent Hodgson's wrestling team from shining in the Glasgow Invitational last Saturday. Glasgow, right behind the Silver Eagles in the state rankings, finished second out of a field of eight schools from around the state.

Hodgson's Brian May (112 pounds), Greg Antonelli (140), Brian Anker (160) and Brad Talley (189) took individual honors as did Glasgow's Chuck Hackett (171) and Christiana heavyweight Brent Jones.

"We were happy to get a win...especially with the [snow] layoffs," said Hodgson Coach Jerry Lamey. "In spots we wrestled real good. I just think it was good to get back on the mat."

Lamey said his team looked a little flat in the early rounds. "It [the lack of practice time] hurt our mental focus," he said. But he credited wrestlers like Brad Speakman (125) and Victor Keeler (135) for having the heart to finish in third after losing early.

"I was just happy that even though our team came out a little flat, it pulled together," he said.

Lamey said that helped Hodgson total 190.5 points, 30 more than the second-place Dragons. He singled out May, Antonelli and Talley for their dominance, but reserved some special comments for Anker.

"He has just been a great worker, a pleasure to coach," the coach said of his 160-pounder who had to sit out last season after transferring back to Hodgson from William Penn.

"He's really matured this year throughout his whole life — schoolwork, training, attitude, his wrestling."

Lamey also liked his team's chances in the Blue Hen Conference Flight B which includes A.I. du Pont, defending Division II state champions. "If we wrestle how we're capable of, we should be OK.

Glasgow Coach Marc Vettori also praised his team's performance. Still, with five Dragons reaching the

See WRESTLING, 2B ▶

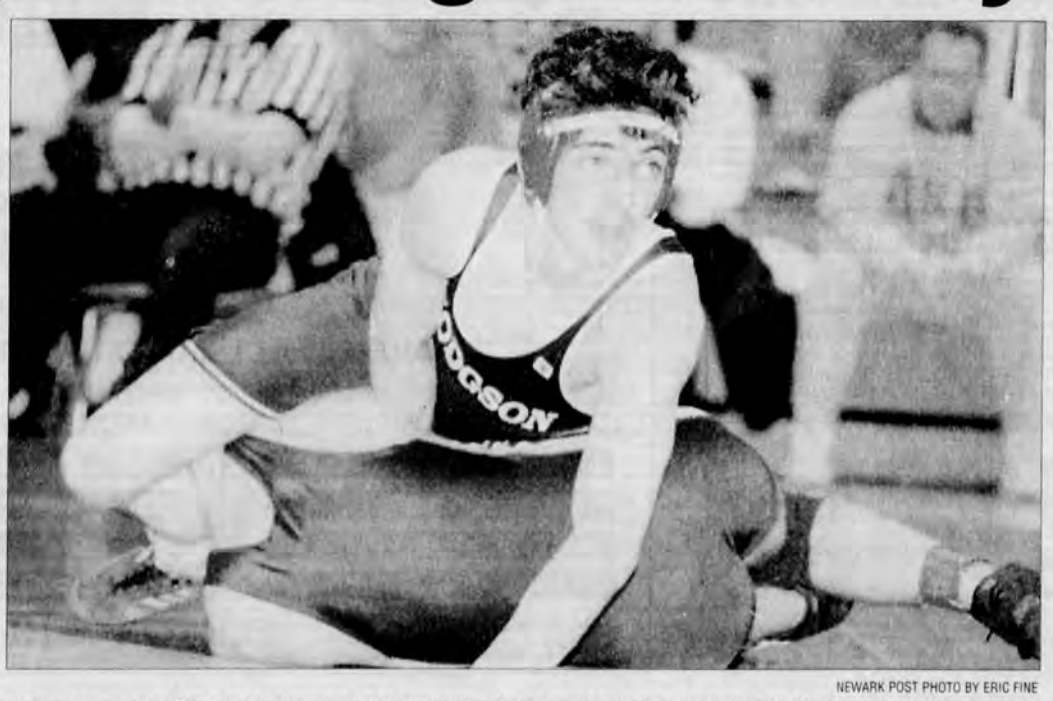

NEWARK POST PHOTO BY ERIC FINE

Hodgson wrestler Greg Antonelli works his way around his opponent at last weekend's Glasgow invitational meet.

Stansbury travels the world

By ERIC FINE
NEWARK POST CONTRIBUTING WRITER

Terence Stansbury enjoys eating escargot. That's French for snails. He also enjoys the bouquet of a good wine, listening to the works of composers like Bach and Beethoven and spending the afternoon on the golf course.

Stansbury, in case you don't remember, is the same All-State basketball player who was Delaware's player of the year in 1980 at Newark High. Later, he earned All-American honors at Temple University and was a first-round draft choice by the NBA Dallas Mavericks.

Now 34, he has spent the last eight years playing and coaching professional basketball in Europe. He splits his time between Paris and Orlando, Fla., with his wife Agnes and their 10-month-old son.

"I wanted to show people all over the world the talent I had," said Stansbury, who left the states in early 1988. He also wanted to put some adversity behind him. Following a disappointing three-year stint in the National Basketball Association, he watched his marriage crumble after the death of the couple's sickly child.

During the past eight years, Stansbury has played in Italy, Holland and Belgium before settling down in France. His salary there exceeded $200,000, but he got more than just money out of his basketball ability. Much more.

"The best thing you can do is go outside the bounds of America. You learn a lot when you're around different people — not just from different states. Different continents."

Take something basic, like food.

"When [most athletes] come to Europe, the first thing they look for is McDonald's," he said. "There's nothing wrong with that, but there's so much more than a hamburger and french fries."

His diet now includes little red meat. Salmon and veal have become staples at dinnertime. He's replaced his bacon-and-egg breakfasts of old with the much lighter fare of bread,

See STANSBURY, 2B ▶

Defense propels Spartans

By DAVID G.W. SCOTT
NEWARK POST STAFF WRITER

IN THE END, St. Mark's was too big, too strong and too quick for Ursuline as the Spartans pushed their record to 9-1 with a 46-34 victory.

But that was Tuesday night. Both coaches felt their teams did not play their best game and both look forward to meeting later in the season.

"This was the worst game we've played," said Ursuline coach Joe Pennell. "We couldn't get our shots to drop and we weren't good enough on the boards to get more shots."

The main problem for Pennell was how to stop St. Mark's junior center Stephanie Baker. Baker scored nine points, blocked several shots and controlled the defensive boards.

When Ursuline was able to clog the middle, St. Mark's sophomore forward Julie Krzywicki nailed jump shots from outside. Krzywicki finished with 13 points.

And when Ursuline didn't clog the middle enough guards Toni Swan and Crissy Moncaleri slashed down the lane to the hoop. Swan is playing with tendonitis and a stress fracture in her foot.

St. Mark's coach John Fiorelli was pleased with his team's defensive effort.

"I was proud of our defense. It was stifling," said Fiorelli. "Our plan was to shut them down inside, and to power it in to Stephanie (Baker) and Ali (Lafazia)."

But Fiorelli agreed with Pennell about the quality of the game.

"Neither team played particularly well," he said. "It will be a much better game to watch next time."

St. Mark's was in control in the first half until just before intermission when Ursuline went on a 7-0 run to take a 25-24 lead into the locker room.

St. Mark's opened the third quarter with 6-1 run and held Ursuline to that one point for the entire third quarter.

"I told the girls at halftime that we couldn't possibly play any worse," said Pennell, "and darn if we didn't come out and play worse."

St. Mark's extended the lead to 38-30 with 3:30 left in the fourth quarter. Ursuline was forced to shoot three-pointers and foul.

"The final score is deceptive," said Pennell. "We're looking forward to playing them again."

Sarah Parks paced Ursuline with eleven points and Jamie Dowd added eight.

In the junior varsity contest, Ursuline topped St. Mark's 32-25.

NEWARK POST STAFF PHOTO BY KELLY BENNETT

St. Mark's junior center Stephanie Baker rips a rebound away from Ursuline players in Tuesday night's game. Baker led the Spartan defense to victory over Ursuline, moving St. Mark's record to 9-1.

Savidge takes silver

By DAVID G. W. SCOTT
NEWARK POST STAFF WRITER

MCKENZIE SAVIDGE won a silver medal in Senior Lady's figures at the U.S. Figure Skating Championships being held in San Jose, Calif. Savidge, a 1994 novice champion, trains at the University of Delaware under coach Priscilla Hill. Because of her fifth place finish in sectional junior free-style skating, she will be an alternate to skate a free-style program at the championships this week. Savidge will skate in the exhibition of champions on Sunday which showcases medal winners in novice, junior and senior divisions.

Savidge and her family moved to Newark from Idaho in 1990 to train with Hill.

Hockessin native Amanda Adams won the gold medal in novice lady's figures.

Other skaters performing well in California this week who train at the university are: Mollie Klurfeld and Martin Sivorinovsky, novice dance; Nichole Bloch and Dirk Peterson, novice dance; Alison Sandler and Nicholas Wakeman, novice dance; and Andrew Muldoon and Cariss Guild, novice pairs; and Jessica and Jonathan Hunt, novice pairs.

Stansbury has seen the world

▶ STANSBURY, from 1A

fare of bread, tea and juice. Pastas and salads round out the day. He said his weight is the same 190 pounds that it was during his college days.

Ditto for the European view of fitness. "I found out that it's not about joining the health club and running 20 miles a day."

Walking, he said, will get the job done in most cases.

His view of the world continues to evolve. And the more he sees of America these days, the more he criticizes it.

"When you go outside America, [you realize] it's the youngest developing nation with the least amount of history — and with the least amount of knowledge throughout the world," said Stansbury, who speaks fluent French and some Dutch.

In Europe, Stansbury said, knowing the customs of other nations and cultures goes beyond mere intellectual appreciation. "They have culture, history and tradition that people in those countries have had to live with for thousands of years just to understand their neighbors."

As a black athlete who was raised mostly on Wilmington's troubled West Side, Stansbury also got to see racism in a different light.

"In Europe, there is racism. Take Bosnia for example. But they take color out of it most of the time," he said. More often than not, what Americans think of as racism is limited to religion and customs.

"I've learned not even to look at race; in Europe they judge you by you," Stansbury said.

His first taste of life abroad came during a college game in Tokyo against UCLA. While far from his best showing, his performance earned him no less than the mayor's company afterward at dinner.

"I think I scored only six points. But I jumped and dunked, and he thought that was the greatest thing in the world," he said. "I remember that feeling."

Stansbury's NBA career never took off. Two years with the rebuilding Indiana Pacers, which had traded for his rights after a contract dispute in Dallas, and a injury-plagued one with the Seattle Supersonics is all the record will show.

He was known more for his "Statue of Liberty" dunk he introduced to NBA audiences at the annual mid-season slam-dunk exhibitions than for his clutch shooting that had been his calling card during his high school and college careers.

But he wants to come back to America. And he wants to continue with basketball.

"I love basketball. I really love promoting and being around basketball. It's wonderful," said Stansbury, whose No. 32 jersey hangs from the rafters of the Newark High gym.

In Europe, he played in exhibitions against the likes of Magic Johnson and European stars like Toni Kukoc of the Chicago Bulls and the Boston Celtics' Dino Radja, who are now playing in the NBA. But he is hesitant.

"When you come to America and you're not with the NBA, it's not the same," he said. But he believes he could give much to the game, either as a coach or as a referee.

Too many players have lost respect for the game, from the young players on the playgrounds up through the professional ranks. This is contrary to what he first learned from his father and later from coaches like Jim Doody, who he played for at Newark High, and Temple's John Chaney.

In particular, Stansbury said the pros have lost sight of basketball's international appeal. "I think they forget that for a long time, they weren't getting $3 million (contracts)," he said. "They weren't even sure they would be getting $100,000. It's ridiculous to think the game won't go on without you."

Players on all levels need to realize that basketball is a privilege. "This is an opportunity presented to you," he said. "And you have to respect that. In the Delaware and Philadelphia areas, I was very proud and fortunate. They teach basketball. They teach you to be a student of the game."

ATHLETE OF THE WEEK

Brian Anker

HODGSON'S Brian Anker approaches each wrestling match with an all-or-nothing resolve. And the approach is working: Anker is 9-0.

Anker had to sit out all of last year after transferring back to Hodgson from William Penn too late to be eligible. He finished fourth in the Blue Hen Conference and fifth in the state wrestling at 152 pounds as a sophomore. As a senior, he knows there can be no tomorrows for his mat dreams.

Anker won the 160-pound championship in the Glasgow Invitational Tournament last Saturday, picking up two pins and a gritty 14-13 decision in the finals; he was one of four Silver Eagles to post wins en route to a team championship.

Down 6-2 early in the first period, he tied the bout just before the whistle on a reverse and a tilt. He attributed his slow start to anxiety.

"I wasn't using technique, at first. I was overanxious (and) wanted to get it over with." Anker's game plan is simple — "to take [his opponent] down and keep him down."

Anker took a 13-8 lead in the final period, but Milford's Gary Curray still had victory on his mind. Anker picked up a point for an escape but his opponent scored four straight points on a takedown and a reverse. Then, as Anker believes, Curray duped the official into calling Anker for stalling with eight seconds remaining to creep within a point of sending the match into a sudden-death overtime period.

Still, the match represented a test for the wrestler's stamina — a test which he passed. "That's the first time I've wrestled six minutes," said Anker, who had four pins and two technical falls entering the tournament.

His goals are lofty. He wants to go undefeated, win the conference championship, and then to reach the finals of the Division II state tournament. The top two wrestlers in each weight class receive automatic invitations to the nationals, an honor Anker covets.

"This is it," he said. "This is my last chance; I'm trying to make the best of it."

In addition to practice and weight training with the rest of his Hodgson teammates, Anker runs four miles several times a week, rides a stationary bicycle, and squeezes in a couple extra iron-pumping sessions while at home.

Hodgson wrestlers shine

▶ WRESTLING, from 1A

finals of their weight classes, he expressed some disappointment that Glasgow came away with only one championship.

Vettori, the tournament organizer, also was disappointed by the lack of sportsmanship exhibited by some of the wrestlers and spectators.

"Barring St. Mark's and William Penn, I feel the best teams in New Castle County are here," he said. "I was a little disappointed that three kids were thrown out for unsportsmanlike conduct."

Among other wrestlers, he singled out Chuck Hackett, who came from behind in the last seconds of his bout to decision Hodgson's Jason Higgins. Hackett, who had fallen into a slump during a couple holiday tournaments, had already lost to Higgins twice this year.

But the junior believes his dog days are behind him. "Definitely. The coach knows it. Everybody told me I'm wrestling a lot better," he said. "I'm wrestling to my potential now."

Hackett attributed his losses last month to poor defensive technique. "It put a mental strain on me," he said. But lots of drilling since then has put him over the hump.

Hackett battled back from a 5-2 deficit. A stalling call and a takedown tied the score 7-7 late in the third. Another takedown put him on top for good.

"I'm a slow starter but a great finisher. By the third period Glasgow wrestlers always come back," said Hackett. "(Higgins) was tired. I could feel it. The more tired he got, the better I got."

Christiana (75 points) and Newark (73.5) did not fare as well, finishing seventh and eighth respectively. The Vikings bright spot was Brent Jones dominance en route to the heavyweight championship.

Jones, who had four pins and a major decision entering the tournament, pinned Archmere's Colin Dunn early in the first period. Jones, a junior who finished 1994 with a 17-7 record, has his sights set on the Blue Hen Conference championship where Hodgson's James Johnson stands in his way.

DON'T MISS A SINGLE ISSUE!

Every week, the professional reporting and editorial staffs of your hometown newspapers deliver all the interesting news of your neighborhood, town and county. A multitude of goods and services are available right in your neighborhood, offered by our many local advertisers and classifieds users.

Don't miss an issue! Enjoy convenient home delivery, right to your mailbox every week.

Call 1-800-220-3311 or 737-0724 to start your delivery!

NEWARK POST.

NEWARK POST
Greater Newark's Hometown Newspaper Since 1910

BUSINESS & PROFESSIONAL D•I•R•E•C•T•O•R•Y

AUTO GLASS & TOWING

B & G GLASS CO. (BETTS GARAGE)
A COMPLETE AUTO GLASS SERVICE
"Windshields Repaired & Replaced"
Glass Installed While-You-Wait
24 Hour Towing - 7 Days - Local & Long Distance
302-834-2284 or 410-392-3074
INS WORK • FREE ESTIMATES • GLASGOW

AUTO PARTS & SUPPLIES

RUSSELL'S AUTO PARTS
RT 40 & 272
NORTH EAST, MD
410-287-2010
FULL SERVICE AUTO PARTS STORE AT DISCOUNT PRICES
WE CAN GET MOST PARTS IN 24 HRS.
MON - FRI 8AM - 6PM SAT 8AM - 5PM
SUNDAY 9AM - 2PM

AUTOMOBILE PARTS & SUPPLIES

Metro auto parts
Mark Battaglia
Store Manager
334 E. Pulaski Hwy.
Elkton, MD 21921
410-398-8844

AUTO REPAIRS

Foster's Auto Service
152 North East Rd.
North East, MD
(410) 287-5821
A Familiar Name - Same Great Service!
• ALL MAJOR & MINOR REPAIRS
• COMPUTER ALIGNMENT & BALANCING
• INSPECTION STATION # 5079AT
CERTIFIED EMISSIONS REPAIR FACILITY # 5000
STEPHEN R. FOSTER
OWNER & CERTIFIED TECHNICIAN

BEAUTY SALONS

From The Avenue...5th
prop. Rolanda "Linda Russell" Mullins
398-4705
245 S. Bridge St. • Elkton
INTRODUCING THE LATEST STYLING TECHNIQUES TO CREATE...
ELEGANT & UNIQUE "HAIR FASHIONS"

ADVERTISE HERE

FOR INFORMATION
CALL MARK
1-800-745-1942

IN THE SPOTLIGHT

Metro auto parts
SAVE ON ALL AUTO PARTS
and get top quality
CARRYING A COMPLETE LINE OF DOMESTIC & IMPORT PARTS
EXHAUST
BRAKES
TOOLS & SUPPLIES
SUSPENSION
OIL & MAINTENANCE
CAR CLEANING SUPPLIES
PAINT & TRIM
BATTERIES
334 E. PULASKI HWY. NEXT TO WALMART
ELKTON 410-398-8844

HEATING & AIR CONDITIONING

Serving Cecil Cty.
CROUSE BROS. 208 North St.
Air Conditioning - Heating
Residential • Commercial • Industrial
SALES - SERVICE - PARTS
YORK • HEAT PUMPS • HUMIDIFIERS
• REFRIGERATION EQUIPMENT
CALL (410) 398-1530

RECYCLE-WASTE REMOVAL

HARVEY & HARVEY, INC.
Commercial & Industrial Services
CALL 800-345-7932
Cecil Cnty. • Newark • Bear
• Customized Trash Systems
• Recycling Service Avail.
• Front End, Rear End and Roll Off Containers available from 1 to 40 cu. yds.
• Power Sweeping • Compaction/Shredding

TRASH REMOVAL & RECYCLING

CORRON'S TRASH REMOVAL
Our Specialty
Residential Service
Scheduled Recycle Pick-Ups
Reasonable Rates • Free Estimates
Elkton and Surrounding Areas
Ronald Corron 410-398-0869

MEDICAL AND PROFESSIONAL

HEALTH PLANS

HEALTH PLANS
INDIVIDUAL – FAMILY – BUSINESS
MEDICARE SUPPLEMENTS – VISION CARD
HAVE YOU BEEN DENIED COVERAGE?
Maybe I can help...CALL Erick Lawler...Serving Delaware, Maryland & Pennsylvania
No. Delaware 302-292-0313 Elsewhere (800) 754-4677

HOME HEALTH CARE NURSING

CECIL HOME CARE PLUS
In Home Private Care
Introducing...BRIEF CARE
A 30 to 90 Minute Visit Complete with Bath & Meal
24 Hr. Service • Personal Care • Light House Keeping
287-8408 398-1618
423 E. Cecil Ave. North East

HOSPITAL & MEDICAL EQUIPMENT

ESTB 1962 City PHARMACY INC
ELKTON MEDICAL PARK
"MEDICAL EQUIPMENT SPECIALISTS"
All Appliances Fitted by Accredited Medical Equipment Fitters in Private Fitting Room
• Surgical Appliances • Braces • Wheel Chairs
• Hospital Beds • Commodes • Walkers • Etc.
410-398-4383 or 800-728-4374
723 Bridge St. (Singerly Rd. & Newark Ave.) Elkton

NURSING HOMES

MEDPOINTE
Continuing Care Center
1 Price Dr. Elkton, MD
• Modern / State of the Art Facility
• 24 hr. Professional Care Staff
• Home Away from Home
• The Best Rehab in Cecil Co.
1-800-899-2121 • 410-398-6474

ADVERTISE HERE

FOR INFORMATION
CALL MARK
1-800-745-1942

REHABILITATION

UNION REHAB
The only full service Rehab Provider in Cecil County!
In MD. 392-7027
In Del. 731-0743
• Physical/Occupational Therapy • Orthopedic/Neurologic Rehab • Aquatic Rehabilitation • Hand Therapy • Wound Care • Amputee Clinic • Sports Medicine • Work Reconditioning
-Participating with Most Insurances-
A SERVICE OF UNION HOSPITAL
UNION HOSPITAL
MEDICAL PROFESSIONAL BLDG
111 W. HIGH ST., ELKTON STE 112

Sports briefs

Ducks skate to win

The Delaware Ducks Bantam team outskated Chester County 4-2 at the University of Delaware's Gold ice rink. Duck's captain Jim Middlemas led the team with two goals. Rich Dudek has a goal and an assist, and Joe Downs scored the other goal.

Assists were recorded by Dan Poplos, Chip Moore and assistant captain Rory Boulden. The stingy Ducks defense allowed only eight shots on goal, while the Chester goalie faced 32 shots from the Ducks.

The Ducks are back on the ice Saturday when they face the Chesapeake Chiefs at 3:30 p.m. on the Gold ice rink.

1996 Adult Summer softball leagues

The New Castle County Dept. of Parks and Rec. is now accepting registrations in 20 Adult Softball Leagues (+/- 315 teams) for the 1996 Spring/Summer season. Teams will play a 22-33 game schedule and may request to play on specific nights of the week.

The season will commence the third week of April and will conclude with playoff championships in mid-August. Most leagues allow 20 players on a roster. League entry fees range from $395-$875 per team.

To enter a league, a team must submit a $300 deposit now with final balances paid by March 15. In addition to the league entry fee, each team must also purchase matching shirts with numbers on the back, their own equipment and one new softball for each game.

To officiate, play or enter a team, call the Sports and Athletics office at 323-6418.

City softball leagues accepting registrations

The City of Newark is now accepting new teams for our men's softball Leagues. Openings exist in both the Blue (Mon/Wed) and Gold (Tues/Thurs) leagues.

A 36 game schedule will be played in Newark fields from April to August. All teams qualify for the double elimination tournament.

Entry fee is $420, plus umpires fees.

Call 366-7074/7060 for registration information, or send $75 deposit to 220 Elkton Road, Newark, DE 19711.

Lacrosse foundation

The Delaware Lacrosse Foundation is planning and supporting an active 1996 schedule of events. Starting in mid-February and ending in late July, there is something on the schedule for all lacrosse fans and players.

On April 20, the foundation will join other lacrosse fans at the University of Delaware's game versus Loyola College. The rest of the schedule is filled with league play for boys and girls, tournaments and clinics.

February events include a lacrosse expo at the University of Delaware's field house on Feb. 11 from 9 a.m. to 4 p.m. Contact Bob Shillinglaw at 831-8661, or Ian Hemming at 992-0482. Women's winter league also begins in February. Call Denise Westcott at 831-4057. Youth clinics will also start in late February. Call Jamie Mossberg at 994-8157 for more information.

Lovelace scores victory in first action

Lycoming College sophomore wrestler Mark Lovelace, a Newark High graduate, picked up a win in his first action of the season. Lovelace scored an 11-5 decision of Virginia Apprentice's Brad Juhl in Lycoming's 38-4 dual victory at the Scranton Duals.

Lycoming won four meets at the tournament. In addition to the win over Virginia Apprentice, the Warriors also downed Scranton, 38-3; Ursinus, 28-9; and Baptist Bible by forfeit.

Lycoming is 7-0 on the season and ranked 21st in the country in NCAA Division III.

Little league sign-ups

The City of Newark will conduct youth baseball leagues for boys and girls ages 6-7 (T-ball), 8-9 (pitching machine) and 10-12 (Pony baseball). Girls softball leagues are open to girls ages 10-13 (Ponytail) and 14-17 (Senior).

All leagues will begin practice in March, with games from April to late June. Games and practices are held twice per week. We feature no tryouts and no cuts.

Registration fees are $29 for Newark residents and $34 for non-residents. Call 366-7074/7060 for more information, or register now at 220 Elkton Road, Newark.

Hens split recent games

▶ HENS, from 1B

minute mark, I think they just overpowered us," Brey said. "Rose really started to take over around the basket. And their transition (game), which hurt us the whole game, really hurt us for like a two-minute period.

"They stretched their lead out to 16, and we never really could recover from that," he said. "They're really clicking right now. They're the hottest team in the league. Right now they're the measuring stick."

> "I think they (Drexel) just overpowered us."
>
> **MIKE BREY**
> UNIVERSITY OF DELAWARE BASKETBALL COACH

Brey will look to re-emphasize the dirty work that needs to be done on the defensive end of the floor. "I don't think we did that for 40 minutes at Drexel," he said. "Our transition defense probably put us in the worst situation because we were always on our heels.

"They're the best transition team we've played, and I think it shocked all of us how quickly they got down the floor. If we're going to win either one of these road games, we're going to have to defend."

Delaware's Peca Arsic took game scoring honors with 28 points, his second highest total since becoming eligible last season.

Arsic, a junior forward, agreed with Brey that the lack of defense down the stretch spelled doom for the Blue Hens.

"We let them move the ball too easy. We have to get better. We can't have letdowns like we did at the end of the first half," he said, referring to a stretch where Drexel pushed its lead to seven in the span of about a minute.

Evans spoke of Drexel's overall strength. "You can't just concentrate on Rose" – whom he out-rebounded 17 to 9 – "because then other guys will hurt you. I mean Rose had 18 points but he took 16 shots.

"We can absorb that kind of punishment. We can't absorb a guy shooting 60 percent from the three-point line," Evans said, referring to DeRocckis' 6-for-10 night from downtown. "That's going to hurt you every time."

It certainly did against Drexel.

NEWARK POST FOOTBALL CONTEST '95

WE WILL NOT BE UNDERSOLD
Advantage Dodge
410-392-3200
800-394-CARS

YOU COULD WIN A $50 GIFT CERTIFICATE AT ANY PARTICIPATING MERCHANT

1. Read carefully all of the ads on this Football Contest page. Games will be found in the ads. Write the name of the team you think will win in each of the 15 games on the Entry Blank provided. You may predict a TIE game by writing the word "TIE" opposite the games you think will end in a TIE. Xerox copies and facsimiles will be disqualified. No purchase necessary.
2. "TIE BREAKERS": Guess the total score of game No. 15. Score will be used to determine the winner if more than 1 person guesses the most winning teams.
3. Fill in your name, address and phone number at the bottom of the entry blank. Only one entry per person. Chesapeake Publishing employees and immediate families are not eligible.
4. Mail your entry to: FOOTBALL CONTEST. Newark Post, 153 E. Chestnut Hill Rd., Newark, Del. 19713 or bring to: The Newark Post.
5. All entries must be received by 5p.m. (closing time) Friday prior to game dates.
6. A $50 Gift Certificate, redeemable at any participating Newark Post FOOTBALL CONTEST merchant will be given to the winner of each week's contest. In the event of a "TIE" for winners, the $50 Gift Certificate will be divided among those persons tying. Winner will be announced in edition following the games.

MAIL TO:
FOOTBALL CONTEST, NEWARK POST,
153 E. CHESTNUT HILL RD., NEWARK, DE 19713
NAME_____
ADDRESS_____
TELEPHONE_____
Dallas Cowboys _____
Pittsburgh Steelers _____
Total Points _____
Pick Winner and Total Points of Game

SUPER BOWL XXX FOOTBALL CONTEST Jan. 28, 1996

Dallas Cowboys VS. Pittsburgh Steelers

COMPLETE ENGINES
As Low As $829
- Now in Stock! -
334 East Pulaski Hwy.
Elkton, MD
Cecil County 398-8844
New Castle County 368-0800
Metro auto parts
FREE WITH PURCHASE • 5 Qts. of oil • 2 Gal. Anti-Freeze • Up to 8 Spark Plugs • Oil Filter • Thermostat • 1 lb. hand cleaner

ALL AMERICAN CARDS & COLLECTABLES
BIG BOYS TOYS
Sports Cards • Comics • Die Cast
Autographs • Memorabilia
Basketball • Hockey • Football
Baseball • Nascar Racing
BUY • SELL • TRADE
OPEN 7 DAYS M-F 10 AM - 8PM
Sat 10AM - 5PM -- Sun. 12 - 4PM
Meadowood II Shopping Center 456-1801
2622 Kirkwood Hwy., Newark

DISCOUNT TRIANGLE LIQUORS
Convenient Location
Coldest Beer In Town
Every Day Low Prices
Bud.....$12.50 Coors LT.....$12.50
Busch.....$10.50 Natural LT.....$7.99
104 N. Chapel St. 453-8533

Western Auto® Glasgow
2414 Pulaski Hwy. Rt. 40 & 896 • Next to Peoples Plaza
302-834-8608 • 800-613-8139
Clip and Save on Automotive Service
PRECISION WHEEL ALIGNMENT
COMPUTERIZED WHEEL ALIGNMENT
THRUST ANGLE $34.88 TOTAL 4 WHEEL $44.88
Available for many cars. Light trucks and vans extra. Rear shims extra, if required
PROFESSIONAL SERVICE
FRONT/REAR BRAKE SPECIAL
SAVE $10 PER AXLE
Most U.S. cars Includes Road Test, Inspection
• Replace brake shoes/pads and resurface rotors/drums
• Repack wheel bearings if necessary
• Inspect master cylinder
• Semi-metallic pads extra
• Inspect calipers

FEEL THE EXCITEMENT OF JEEP
NO ONE WILL SELL YOU A JEEP OR MINIVAN AT A LOWER PRICE!
Advantage Chrysler/Plymouth Jeep/Eagle
410-392-5400
800-420-JEEP

The Crab Trap
NEWARK'S FINEST SEAFOOD
SUPER BOWL XXX
JANUARY 28,1996
The Party Starts @ 4:30 p.m.
HAVE WE GOT SOME AWESOME SPECIALS FOR YOU!!!
22oz. ROLLING ROCK BOMBERS - only $2
BRING YOUR NFL MUG FOR 75 cent drafts
1/2 PRICE
Gourmet Burgers • Chicken Breast Sandwiches
Buffalo Wings • Buffalo Chicken Tenders
NFL mugs will be available for $2.00
Call your friends & come early!!
57 Elkton Road Newark, DE 19711 (302) 366-8447

Classifieds

DEADLINES *Place, Change, Cancel Ads*

The Post.....Wednesday 11 A.M.

For publication in the next Friday's Post

FAX IT! (410) 398-4044

Office hours: Monday-Friday, 8AM - 5PM

ASK HOW you can reach more potential customers and buyers in the Elkton and Cecil County areas by using the Cecil Whig.

Date of publication	Deadline
Monday	Friday 5 PM
Tuesday & Wednesday	Day preceding 5PM
Thursday Automotive	Wednesday 1PM
Friday Real Estate	Thursday 1 PM

PLACING *An Ad*

Free Ads

- **Run a 3-line ad for 1 week for any item you are giving away or for the Found heading.**
- **Run a 3-line ad for 1 week for any item priced under $100. 1 item per phone number; no renewals. Mention promotion to receive offer.**

FINDING *An Ad*

WRITING *An Ad*

- Start your ad with what you are selling.
- Be descriptive. List your item's best features.
- Avoid abbreviations. Too many abbreviations can confuse the reader.
- Always state the price of an item. If you are flexible on price, include "negotiable" or "best offer".
- Complete your ad with a phone number and the hours in which you will receive calls.
- Including the word "please" in your ad increases responses.

Ad changes and policies

Please check your ad the first day to see that all information is correct. This will ensure your ad is exactly what you want readers to see. Call us the very first day your ad appears to make any changes or corrections. By doing this we can credit you for the first day if an error occurred. The newspaper's financial responsibility, if any, for errors of any kind is limited to the charge for the space for one day.

The publisher wants to do everything possible within the confines of good taste and legal constraints to help you advertise your products or services to your best advantage. The newspaper does reserve the right to edit or reject any copy or illustration that does not meet the newspaper's standards of acceptance. We make every effort to ensure that our advertisers are reputable. However, we welcome your comments and suggestions concerning any of our advertisers. Call Classified and ask for the manager.

Quick-sell rate

Run a 3-line ad for any 1 item priced under $1,000 for 1 week

.....only **$8.00**

If item is unsold, run another week.....**FREE**

A Real Wheel Deal!

Vehicle priced $5,000 or less.....$15.95
Vehicle priced over $5,000.....$19.95
(Additional lines are $1.00 per line)

We'll run an ad to sell your vehicle for one month in the Newark Post, Cecil Whig and Cecil Whig Extra. If for some reason it doesn't sell, call us and run the second month **FREE.**

Charge your classified ad to VISA or MasterCard

116 Lost & Found

LOST YOUNG CAT - GRAY & WHITE TOMCAT WITHOUT COLLAR. VERY FRIENDLY & LOVING. Answers to **Mafassa.** Family pet **please return** to 468 Willow DR. Elkton(Winding Brook Vlg) call 410 398-3485

117 Notices

BASS FISHING EXPO. January 18-21. State Fairgrounds, Timonium, Maryland. Fishing tackle, boats (200 displayed) and seminars by national bass pros (Roland Martin - Sat/Sun). Info: 410-838-8687.

SHARE AMERICA WITH Scandinavian, European, South American, Asian, Russian high school exchange students arriving in August. Become a host family/AISE. Call 1 800-SIBLING.

118 Personals

ATTENTION: Anyone knowing the where abouts of **Jeffrey Michael Lester,** please contact Joyce Henderson at 713 859-8737 **URGENT!!!**

PSYCHICS TELL YOUR FUTURE. Call 900-255-0300 Ext **3105** $3.99/min Must be 18 yrs. Touch tone phone required. Serve - u. 619 645-8434.

202 Acreage & Lots

3 STATE VIEWS. 111 acres/spring $84,777. Woods, fields, views & pond site. Super hunting. 4 miles - Potomac River. Gravel road, utils, perc, survey. Driveway in. Special holiday financing thru 1/15/96. Call owner 1-540-662-9216. HCV.

5 ACRES $15,900. Owner selling wooded property minutes to Deep Creek/Wisp Ski Resort in Garrett County, MD. Low down/low interest. 1 800-898-6139 ext. 312. ALS.

CHESAPEAKE BAY. Absolute Liquidation. Free color brochure & land list of VA waterfront & water access acreage on Bay's most pristine area. Private boat dock & pier. On site financing. Call today. 1 800-775-4563 ext. 6872. Virginia Land & Forest.

FOOTSTEPS TO RIVER. 5ac- $15,900. Off season price on beautiful blend of hardwoods & meadows w/picture perfect homesite. Walk to pristine river with schools of trout & bass. On new road, ready to build your dream home. 1 1/2 hrs. West of DC Beltway. Must see - bring your fly rod. New, reduced finance rates. Call now 1 304-492-5429. HCV

202 Acreage & Lots

COASTAL NORTH CAROLINA. Free list of waterfront bargains. Acreage and home sites as low as $17,900. Live Oak Development. 1 800-566-LAND.

FREE LAND LIST. Two to ten acre wooded properties near Wisp Ski Resort in scenic Garrett County. From $13,900 with financing available. 1 800-898-6139 ext. 311. ALS

SOUTH CAROLINA LAKEVIEW bargain. $19,900 free boat slip. Beautifully wooded lot w/free private boat slip in spectacular waterfront community abutting golf course. Paved roads, water, sewer, more. Excellent financing. Waterfront also available. Call now. 1-800-704-3154. Timberlake Estates.

SOUTHPORT, NC WATERFRONT -$45,900. Beautifully wooded deepwater & water access homesites in quaint, historic town. Perfect for vacation/retirement. Access lots from $14,900. Excellent financing. Call now 1-800-711-5263 ext. 6796. Patten Carolina Land.

210 Houses for Sale

HOUSE FOR SALE

ELKTON - 2.7 acres. Cape Cod high on wooded hill overlooking creek. 3BR. DR, LR, Den, Country kit, large deck, hardwood floors, full basement. $123,500. Call 410 287-2696 (evenings)

TOWNSEND, DE AREA - For Sale or Rent. 3 Bedroom, 2 bath Brick Rancher with new carpet, full basement & 2 car attached garage on 5 acre lot. $165,000. Owner financing available. $925/mo Rent. Call (302) 653-4342.

YOU CAN own your own home! No downpayment on Miles materials, attractive construction financing. Call Miles Homes today. 1 800 343-2884. ext. 1.

254 Apartments, Unfurnished

ELKTON 3BR 1st flr, inclu heat & hot water. No Pets. Ref & Sec Dep req. $475/mo. Call 609-294-9555.

NOTTINGHAM TOWER Apts. 1BR & 2BR's available, 1st month rent FREE! Call 610 932-3331.

260 Houses Unfurnished

3 BR LARGE HOUSE nice neighborhood. Rising Sun/ Port Deposit area Available immediately. Days 410 658-2235. eve 410 378-2258.

260 Houses Unfurnished

CRYSTAL BEACH MANOR 3 br house.Water view, Reasonable rate, immediate occupancy. Call 410 275-8376, after 5 pm.

262 Housing to Share

OGLETOWN TOWNHOUSE, share with man & his two cats. $200 /mo plus housekeeping. Call (302) 378-3661

276 Townhomes, Condos for Rent

PORT HERMAN BEACH Close to Chesapeake Cty. 2BR, 2BA, Condo, with fireplace. Fully furn. $975/mo. 302 654-1213.

304 Appliances

KENMORE WASHER /DRYER heavy duty, large capacity, exc cond $125 /ea. 410 392-7629.

312 Clothing

KELLY'S BRIDAL Outlet, 24 W. Bel Air Ave., Aberdeen, MD *Please Note:* Temporary Sat. hrs. due to illness.

SUPER Sat. Sale Jan. 13th, 20th & 27th, 10 am-4 pm. All gowns $199.95; Special occasion dresses $49.95. All on CASH basis only!

320 Firewood, Fuel

R. RHOADES LANDSCAPING- Saeasoned Oak and Mixed Hardwood $90/cord; Poplar wood $75/cord, hardwoods: Cherry, Locust & Oak. Prompt Deliverv. Call (410) 287-0894

322 Furniture

HUTCH 2 pcs removable top. Solid pecan wood. Dovetail drawer joints. Base 50"x34 1/2"x11" Top 50"x18"x32". In very good condition. Must see to appreciate. **ANTIQUE DEALERS WELCOME.** $1500. price nego. Call 410 287-6288

COUCH & LOVE SEAT GOOD CONDITION. $150. Call 410 392-3437. Leave messaoe.

FURNITURE FOR SALE. BR set, wicker chairs, LR table, lrg painted Microwave/ TV cabinet, Gor-Tex Foul weather jacket, Decorator items. Call 410 287-6723 aft 5PM.

323 Garden & Lawn

SIMPLICITY LAWN TRACTOR '95, 18 HP, 50" deck. Call John at 410 275-2576

332 Miscellaneous

----FOR SALE----
1994 & 1995 Hess Trucks
410 398-9362

FOLEY SAW SHARPENER - MODEL 387 - EXTRA FILES. $325 OBO. SCISSORS SHARPENER $50 658-7205

GOT A CAMPGROUND membership or timeshare? We'll take it. America's most successful resort resale clearinghouse. Call Resort Sales information toll free hotline 1 800-423-5967.

NEED TO LOSE WEIGHT? We have an amazing new product. Call Kelly at 410 398-1184 for more info.

SNOW PLOW MEYER 7 1/2 Fl power angle. For '87-'95. Chev/GMC. $1200/ 410 755-6224.

STAIR CLIMBER with digital readout, $150 or best offer. Small stacked washer/dryer, $150 or best offer. Call (410) 287-0323...leave message.

WOLFF TANNING BEDS. Home & commercial use. Call today for delivery. No payment for 90 days starting at $225. 1 800-605-2268.

LOTS FOR SALE

1 Acre To 2.5 Acre wooded lots w/water rights and 160 acres of open space land - priced from $46,900.00

Fair Hill Area- 3/4 Acre and 1 Acre lot, wooded - priced $43,900 each.

Calvert Area - 1 Acre to 2 Acre open lots w/views and community amenities - priced from $42,900.

Elkton Area - Behind Brantwood Golf Course 3/4 to 1 Acre lots - priced from $35,000.

CALL
MIKE POWELL
1-410-392-0555-DAY
1-410-658-4807-EVENING
COLDWELL BANKER POWELL REALTORS

SECOND TIME AROUND

NEWARK POST.

NOW OPEN
The Kiddie Kloset
10% Grandparents Discount
Tues., Fri. 10-5; Sat. 10-4
A Quality Consignment/Resale Shop Carrying: • Children's Clothing 0-14 • Baby Equipment & Furniture • Toys • Maternity Clothes
Accepting consignments
For Details Call (302) 368-2677
10% off anything in the store excluding sale merchandise with this ad
The Kiddie Kloset
(Behind Flip Mahoney's)
Meadowood Shopping Center
Kirkwood Highway • Newark, De 19711

The Gingerbread House
A Children's Consignment Boutique
Custom Sewing For Infants and Children
Custom Design Nurseries
Bassinet Skirts, Mobiles & Wall Hangings
3810 Old Capital Trail
Marshallton
(Off Kirkwood Hwy. Behind Channel Lumber)
302-995-2742

Second Time Around
Delaware's Premiere Consignment Boutique For Women
Save money shopping, earn money consigning.
For more information call 302-836-5630
Fox Run Shopping Center Rt. 40 & 72, Bear, DE

PUBLIC NOTICE

Notice is hereby given that the undersigned will sell at Public Auction on 02/29/96 at 1:30 p.m. at:
PUBLIC STORAGE,
201 BELLEVUE RD., NEWARK, DE 19713
the personal property heretofore stored with the undersigned by:
#H034 - Thom Beam - 4 tires, 1 engine, 1 heater, 1 closet, 1 TV, 15 boxes, 15 bags, 1 tool box
#C020 - Brian Fulmer Expert Care, Inc. - 14 mobile air, 2 motorized chairs
#E010 - Robert J. Brooks - 16 boxes
np 1/19,26

WET WEATHER PROTECTION
ALL SEASON'S WATERPROOFING
BASEMENTS • DENS
CRAWL SPACES
INSPECTIONS & CERTIFICATIONS
WRITTEN ESTIMATES
REFERENCES AVAILABLE
24 HR. EMERGENCY SVC
FREE ESTIMATES
302-736-0100
DOVER

APARTMENT GUIDE

Apartment	Studio, 1, 2 & 3 BR's	Handicapped	Utilities Incl. Rent	Security Dep. Req.	Pets	24 Hour Maint.	Dishwasher	Fireplace	Garbage Disposal	Type of Heat	Laundry Facilities	Parking	Patio/Deck	Playground	Pool	Security	Tennis Courts
ELKTON, MD																	
Meadows At Elk Creek 439 Muddy Lane **410-398-0470**	●	●		●	●	●	●	●	●	GAS ELEC	●	●	●	●	●		●
Turnquist Apartments 110 Windward Ct. **410-392-0099**	●	●		●		●	●		●		●	●	●				
Village of Courtney 117 Courtney Dr. **410-398-7328**	●	●				●	●		●	GAS	●	●	●	●		●	
NEWARK, DE																	
English Village Apts. Fox Hall Office **302-366-8790**	●		●		●	●	●		●	GAS	●	●	●		●		
NOTTINGHAM, PA																	
Nottingham Towers Apts. Rt. 272 & Nottingham **610-932-3331**	●			●		●	●			ELEC	●	●		●			
PERRYVILLE, MD																	
Douglas Apartments 224 Blythedale Rd. **410-378-2191**	●		●			●				GAS	●	●	●				

CALL 410 398-1230 or 1-800-220-1230 to ADVERTISE

332 Miscellaneous

WOLFF TANNING BEDS. Tan at home. Buy direct and save! Commercial/ home units from $199. Low monthly payments. Free color catalog. 1 800-842-1305.

352 Sporting Goods

EXERCISE MACHINE Lifestyle X-C skier/Rower. $100. Call 410 287-6288.

402 Banking

BANKING

BRANCH MANAGER
Oxford Branch

Can you cultivate new business for our marketing-orientated bank?

Do you have a retail branch background with experience in all aspects of lending, as well as a dynamic customer/sales orientation and superior business development and commercial credit skills? If so, an outstanding career opportunity awaits you at Fulton Bank.

Fulton Bank, the flagship bank of Fulton Financial Corporation, a 3.1 billion dollar multi-bank holding company, has an opening for a branch manager for its Oxford Branch located in Chester County.

Fulton offers a participative work environment that provides optimal opportunities for professional growth. Also provided is a highly competitive salary and comprehensive benefits package.

For confidential consideration, please send your resume, which must include salary history/requirements, to : Attn: Human Resources-BRM

Fulton Bank
P.O. Box 4887
Lancaster, PA 17604

DEDICATED TO WORKFORCE DIVERSITY
M/F/D/V

420 Financial, Accounting

EXCELLENT OPPORTUNITIES
in
Accounting & Finance

Accountemps the world's leading specialist in temporary financial staffing has immediate openings for:

Accountants
Bookkeepers
A/P & A/R Clerks
Payroll Specialist

accountemps.
Specialized Financial Staffing

300 Bellevue Pkw. #260
Wilmington, DE 19809
(302) 798-2929
fax (302) 797-3010
EOE

432 Miscellaneous

ALASKA EMPLOYMENT. Fishing Industry. Earn up to $3,000-$6,000+ per month. Room & board. Transportation. No experience necessary. For comprehensive program directory call 206-545-4155 ext. A89673.

COMPANION CARE - LIVE-IN sought to provide companionship & minor care for women recovering from surgery. Pleasant home environment. Call 302 737-7848

CRUISE SHIPS HIRING - Earn $2,000+/mo. on cruise ships or land-tour companies. World Travel. Male/Female. For comprehensive program directory, call 1 206 634-0468 ext. C89674.

NATIONAL PARKS HIRING. Position now available at National Parks, Forests & Wildlife Preserves. Excellent benefits + bonuses. For comprehensive program directory, call 1 206-545-4804 ext. N89676.

446 Sales

AGENT: AVON needs representatives Earn up to 50%. No door to door. Start your own business in "96". Must be 18. Ind Rep. Call 1 800-299-2866.

RESULTS INSURANCE!
Now you can purchase Results Insurance with any Action Ad or Wheel Deal!
For .20 to .40 a day, you purchase an additional week of advertising with Action Ads selling items Under $100 or $100 & Over. And for only $1.00 per line you purchase an additional month of advertising with Wheel Deals!

Ask Us How!
Call Today
410 398-1230
CLASSIFIED

449 Telemarketing

TELEMARKETING/SALES
We are currently seeking individuals who are interested in long term temporary telemarketing assignments with a major bank in the Newark area. We have full time day hours and part time evening hours. Prior sales, marketing experience is helpful. Salary includes hourly rate plus incentive. Please call 302 453-1777 and ask for Jeanne.

PROGRESSIVE HUMAN RESOURCES MANAGEMENT, INC.
Temporary Services Div.

454 Truck Drivers

DRIVERS - Solo & teams, $2,000 sign-on. Top teams earn $103,000+, Major benefits/motel & deadhead pay. Driving school grads welcome. Covenant Transport. 1-800-441-4394. Students call 1-800-338-6428.

DRIVERS. JOB security, home weekly, great pay & benefits. Minimum 23, 1 year tractor-trailer experience, CDL-A. Call Dorn at National Freight. 1 800-444-1272.

LEGAL NOTICE

IN THE COURT OF COMMON PLEAS FOR THE STATE OF DELAWARE IN AND FOR NEW CASTLE COUNTY
IN RE: CHANGE OF NAME OF
BEVERLEE GARY
Petitioner
TO
BEVERLEE WILLIAMS
NOTICE

NOTICE IS HEREBY GIVEN that Beverlee Gary intends to present a Petition to the Court of Common Pleas for the State of Delaware in and for New Castle County, to change her name to Beverlee Williams.

ARLEN MEKLER
P.O. Box 2285
580 First Federal Plaza
710 King Street
Wilmington, DE 19801
Attorney for Petitioner

DATED: 12/27/95
np 1/5,1/12,1/19

LEGAL NOTICE

NOTICE OF TERMINATION OF PARENTAL RIGHTS ACTION

TO: Richard Davis
FROM: Clerk of the Family Court New Castle, Delaware Doriane Meredith, Petitioner has brought a civil action (file No. 95-06-05T Date 06/09/95) to terminate your parental rights in your child(ren)
female minor DOB 04/11/85

A hearing has been scheduled at the Family Court, 900 King Street, Wilmington, DE 19801
ON: 02/08/96
AT: 9:00 a.m.

If you do not appear at the hearing, the Court may terminate your parental rights without your appearance.
np 1/12,19,26

LEGAL NOTICE

IN THE COURT OF COMMON PLEAS FOR THE STATE OF DELAWARE IN AND FOR NEW CASTLE COUNTY

IN RE:
CHANGE OF NAME OF
Kathryn Marie Sczubelek
PETITIONER(S)
TO
Kathryn Marie Sczubelek Herel

NOTICE IS HEREBY GIVEN that Kathryn Marie Sczubelek intends to present a Petition to the Court of Common Pleas for the State of Delaware in and for New Castle County, to change his/her name to Kathryn Marie Sczubelek Herel

Kathryn M. Sczubelek
Petitioner(s)

DATED: 12-29-95
np 1/12,19,26

PUBLIC NOTICE

Notice is hereby given that the undersigned will sell at Public Auction on 02/29/96 at 11:30 a.m. at:

PUBLIC STORAGE
425 NEW CHURCHMANS ROAD
NEW CASTLE, DE 19720

the personal property heretofore stored with the undersigned by:
#C003 - William A. Pinera - 4 chairs, 6 pictures, 1 sofa, 18 boxes, 1 lamp
#F073 - Nathaniel Jefferson - 1 set golf clubs, 4 bags
#F050 - Stephen P. Snowberger - 1 sofa, 1 TV
#D059 - Chris Hensley - 1 pair crutches, 1 wheelbarrow, 1 cooler
np 1/19,26

Accent on Antiques

Iron Bridge Farm
Antiques
Collectibles
Rush & Cane
SUSAN DILWORTH
410-398-0954
2953 Appleton Rd.
Elkton, MD 21921

Something Unusual
ANTIQUES
COLLECTIBLES
CLEAN USED FURNITURE
VINTAGE CLOTHING
3502 CHURCHVILLE ROAD
ABERDEEN, MARYLAND 21001
410-734-6911

Fins & Wings & 4 Legged Things

386 Dogs

GERMAN SHEPHERD puppies AKC , OFA, top German lines. Exc temperment and hips. Home raised. 410 734-6806.

OBEDIENCE FOR ALL BREEDS
TRAINING GUARANTEED
SNOVEL'S K 9 TRAINING
(410) 275-1104
CALL FOR APPOINTMENT

386 Dogs

LAB COLLIE Mix w/ unusual marking. Outside dog. 1 1/2 yrs old. spade. female. Good Family & gaurd dog. $50 w/ dog house. 410 398-6040.

Captains Quarters
Boarding & Grooming
DOGS & CATS
• **Baths-Dips-Styling**
(We go anywhere)
Large Indoor Suites
With Connecting
Outside Runs
Heated Floors Thru-Out
•SEPARATE CATTERY
Visit Us–See The Difference
398-8320
175 DEAVER ROAD,
ELKTON, MD

DON'T MISS A SINGLE ISSUE!

Every week, the professional reporting and editorial staffs of your hometown newspapers deliver all the interesting news of your neighborhood, town and county. A multitude of goods and services are available right in your neighborhood, offered by our many local advertisers and classifieds users.

Don't miss an issue! Enjoy convenient home delivery, right to your mailbox every week.

Call ***1-800-220-3311***
or ***737-0724***
to start your delivery!
NEWARK POST.
❖ Greater Newark's Hometown Newspaper Since 1910 ❖

4 Dr., Dk. Maroon, 5 Spd., 1 Owner

'95 DODGE Dakota 4X4, 8 ft. box	NEW
'93 PONTIAC Grand AM SE, V-6, clean, loaded, 26,000 miles	$11,500
88 PLYMOUTH Grand Voyager LE	$6,950
'93 DODGE Intrepid ES, dark green metallic, full pwr., low mileage	$15,500
'91 DODGE Spirit, 4 dr., auto, A/C	$6,500
'93 DODGE Intrepid ES, blue, loaded	$15,000
'89 CHRYSLER LeBaron, convertible, A/C, auto, pwr. locks & windows, bright white	$6,995
'93 DODGE Grand Caravan, Sport Wagon, full pwr., quad seats, rear heat/air	NOW...$15,995
'91 DODGE Shadow, convertible, auto, A/C	$8,750
'93 DODGE Dakota Sport, V-6, auto, A/C, bright red	$9,995
'88 CHEVY Pickup S10, 48,000 miles	$3,750
'89 FORD Tempo, 4 dr., auto, A/C, low mileage	$3,995
'91 DODGE Dakota Club Cab, 318, V-8, loaded	$8,500
'93 DODGE Dynasty LE, full pwr., 1 owner	$10,900
'90 MAZDA Protege LX, 4 door	$6,700
'89 CHEVY S10 Pickup, with cap, white	$3,750
'86 CHEVROLET Cavalier, wagon	$2,000

USED CARAVAN SALE!
All Price Ranges To Choose From

Rittenhouse Motors
250 Elkton Rd., Newark • (302) 368-9107

AUTO DEALER DIRECTORY
New & Used

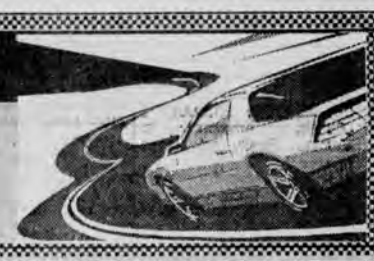

Buick

ANCHOR
Pontiac & Buick
123 Bridge St.
Elkton, MD
410-398-0700

PINNO
OXFORD, PA
Oxford, PA
610-932-2892

Chevrolet

BOB BELL CHEVROLET OF BEL AIR
New & Used Cars & Trucks
1230 BelAir Rd.
Bel Air, Md
1-800-637-5568

PORTER CHEVROLET
"SINCE 1925"
• New Car Center
• New Truck Center
• Used Car Center
• Body & Paint Shop
Geo
Cleveland Ave. & Kirkwood Hwy.
Newark, DE
302-453-6800

WILLIAMS CHEVROLET
208 W. Main St.,
Elkton, MD
410-398-4500
Geo

Chrysler

STURGILL
Chrysler-Plymouth-Dodge
Jeep Eagle - U.S. Rt. 1
Conowingo, MD
1-800-675-6907
New & Used Cars

Dodge

ADVANTAGE
Dodge-Chrysler-Plymouth
503 E. Pulaski Hwy.
Elkton, MD
1-800-394-2277

RITTENHOUSE MOTORS
250 Elkton Rd.
302-368-9107

Ford

BAYSHORE
Ford
4003 N. DuPont Highway
Route 13 at I-495
800-241-6644
NO HASSLE LOW PRICES LARGE SELECTION

HINDER FORD
Ford
Rt 40,
Aberdeen, MD
(410) 272-2200

McCoy
FORD • LINCOLN • MERCURY
1233 Telegraph Rd.
Rising Sun
410-658-4801
410-642-6700

McLeod
Ford-Mercury
Ford Trucks
Old Rte 1, South
OXFORD, PA
610-932-8000

Geo

WILLIAMS CHEVROLET
208 W. Main St., Elkton, MD
410-398-4500

GMC

BAYSHORE AUTO, Inc.
West end of High St.
398-7770
800-255-7770

Honda

BEL AIR HONDA
408 Baltimore Pike
Bel Air, 1 Blk. North Of
Harford Mall
838-9170 • 893-0600

Colonial HONDA
RT 40 & 222- PERRYVILLE
642-2433/DE. 453-9175
Mon-Thurs 9-9/Fri 9-8/Sat. 9-5
#1 In Service-4 Years in a row!

Hyundai

PORTER HYUNDAI
Bad Credit
No Credit
NO PROBLEM!
Cars That Make SENSE!!
Cleveland Ave. & Kirkwood Hwy.
Newark, DE
302-453-6800

Jeep

ADAMS JEEP EAGLE
Aberdeen, Md
1-800-427-7115
New & Used Jeep Sales & Service

ADVANTAGE JEEP EAGLE
601 E. Pulaski Hwy
Elkton, MD
1-800-420-JEEP

THOMPSON
Jeep Eagle
ONE NAME MEANS MORE
EDGEWOOD, MD
RT. 40 & MOUNTAIN RD.
410-679-1400

Lincoln Mercury

McCoy
FORD • LINCOLN • MERCURY
1233 Telegraph Rd.
Rising Sun
410-658-4801
410-642-6700

McLeod
Ford-Mercury
Ford Trucks
Old Rte 1, South
OXFORD, PA
610-932-8000

Nissan

SHEEHY
IF THIS EMBLEM ISN'T ON YOUR NEW NISSAN, YOU PROBABLY PAID TOO MUCH!
2323 N. DuPont Highway
Rt. #13 Btwn. I-295 & I-495
302-652-3200
Always 300 New Nissans in Stock
75 Used Cars!

Nissan

RTE. 40 NISSAN
OF HARFORD COUNTY
Pulaski Hwy., Edgewood, MD
410-538-8500
AS ALWAYS, WE WILL BEAT ANY BONAFIDE DEAL ON ANY NEW NISSAN CAR OR TRUCK
"IT'S WELL WORTH THE DRIVE!"

Oldsmobile

BAYSHORE AUTO, Inc.
West end of High St.
398-7770
800-255-7770

Pontiac

PINNO
OXFORD, PA
Oxford, PA
610-932-2892

Subaru

MATT SLAP SUBARU, Inc.
255 E. Cleveland Ave.
Newark, DE
302-453-9900

Toyota

NEWARK TOYOTA
1344 Marrows Rd., Newark
302-368-6262
USED CARS
No Credit
Bad Credit
No Problem!
Newark Toyota Import Outlet

Toyota

THOMPSON
TOYOTA
ONE NAME MEANS MORE
EDGEWOOD, MD
RT. 40 & MOUNTAIN RD.
410-679-1500

Used Cars

J P CHEVROLET
Geo
101 N. Philadelphia Blvd.
Aberdeen, MD 21001
1-800-800-3037

Used Cars

Maryland's Credit Center
Now At... **PORTER AUTO SALES**
AUTOMATED CREDIT SYSTEMS
Porter Auto Sales Automated Credit Approvals System Makes It Easy To Be Pre-Approved For The Vehicle Of Your Dreams.
• No Credit? •Bankruptcy?
• Repossessions? • 1st Time Buyer?
New Fully Automated Credit System Will Let You Know How Much Money You Can Qualify For. Enter Your Information From Your Touch-Tone Phone.
• NO PAPERWORK • NO SALESPERSON • NO EMBARRASSMENT
CALL TODAY
1-800-501-9699
410-398-5151
PORTER AUTO SALES
1185 E. Pulaski Hwy.
Rt. 40 West, Elkton MD
1/2 Mile West of DE/MD Line
24 Month
24,000 Mile Limited Warranty
Available On Most Models.

Volkswagen

SMITH VOLKSWAGEN, LTD.
4304 Kirkwood Highway,
WILMINGTON, DE
302-998-0131

Auto Financing

E - Z AUTO CREDIT
Fresh Start
Financing Available
Regardless of Credit History
to Qualified Buyers
Bankruptcy • Bad Credit
No Credit • Slow Credit
Call 1-800-818-0726
(410)398-5151

HOME SERVICE DIRECTORY

704 Auto Care, Repair

WEEKEND DETAIL
CARS, TRUCKS, VANS, & EVEN BOATS !
*YRS OF EXPERIENCE
*FREE ESTIMATES
*LOW RATES
*DOOR TO DOOR SERVICE
HAVE YOUR VEHICLES LOOKING *BRAND NEW !*
CALL
410 620-1624
NOW

710 Carpet, Floor Svcs.

WALT'S CARPET SERVICE
Do your carpets look shabby? Call the Carpet Specialist.
We can take care of your new carpet installations, old carpet re-installations, carpet repair work (restretch, burn holes, water damage, etc.) & new carpet sales.
For *FREE ESTIMATES*
Reasonable Rates
Call (410) 893-4828

713 Child Care

CHILD CARE, Elk Neck Elem Schl Dist. Openings for infants - up. F/T & P/T . Meals, TLC, Disney Movies, etc. 410 287-0987 Lic # 07-37018.

KIDS & CO
Has openings for children up to 13 yrs. Elk Neck Area Great neighborhood. Arts & crafts, nature walks, storytime, drama & fun. CPR/CERT. 8 yrs. exp. Call Patty. 410 287-3014. Lic # 53434.

715 Cleaning Services

BECAUSE YOU HAVE OTHER THINGS TO DO. YOU NEED MAID BRIGADE
*Regular or one-time
* Equipment and supplies provided
*Customer - rated quality control
*Reliable,superior service . . . period
992-0299

ATTIC/BASEMENT/GARAGE
Free estimates. Call Kevin at 398-0811 or Beep me at 392-2061, your phone & # key. For cleanouts call **ANYTIME.**

Bill's Custodial Service
Comm/Res/Business
20 yrs Exp
Free Est Fully Ins'd
Stripping & Waxing floors
Rug Shampooing & Windows
Elkton 410 398-6744
"We Do It All With Pride"

HOUSE CLEANING
Will do cleaning in your home.
Call Kim
410 398-3644

717 Contractors

LJ TEMPLE
General Contractors
Roofing, siding, additions, all types of building, remodeling. MHIC 10335. 410 658-4260.

729 Heating

DAVE'S HEATING & COOLING, 17 yrs. exp. Have furnace cleaned & tuned-up. 800 949-4581 or 410 392-6504. Free Est on Installation.

733 Lawn Care, Landscape

Siple's Lawn Maintenance
* Free estimates.* Insured.
* Reasonable rates.
610 932-5047

TOP SOIL & MULCH
MUSHROOM SOIL
Pool & Play Sand
Delivery Available
410 398-5995

ACTION ADS
3 LINES
5 DAYS
$6.00

737 Miscellaneous Svcs.

R & M POWER WASHING
* Houses
* Boats
* Decks
* FREE ESTIMATES
410 392-5693
Jim Richardson

740 Painting, Papering

P & P PAINTING
Free Estimates
Call (410) 398-0821
Leave message

A-A-A Painting
Professional Work.
Reasonable Rates.
Local References.
410 392-6906

D& C Painting & Home Maintenance
Professional Work. Lowest Rates. Call 410 287-5664.

744 Photography

I will videotape your birthday party. $8. Have references. Weddings, graduations also. Within 30 miles of Elkton. Call Bob, 410 392-6928, anytime.

747 Pools & Spas

POOL WATER
Truck load deliveries within 10 mi radius of Elkton. Call 410 398-1733. ask for Gene.

748 Repairs, Remodeling

MORETZ & SONS QUALITY HOME IMPROVEMENT!!
25 yrs experience in all phases. No job is to large or small! Call today for free estimate, 410 939-0177, 410 557-6143. MHIC#47687

757 Tree Services

LARSONS TREE SERVICE
* Best rates available now
* Hazardous take downs
* Stump & Shrub removal
* Land clearing
* Brush chipping
* Firewood available
*Fully insured MD Forest Products operator. 410 392-5175.

ACTION ADS
4 lines, 5 days, $10. For any items $100 or over. Get a second week for only $2 when you purchase Results Insurance.
410 398-1230

454 Truck Drivers

DRIVERS-OTR. ADS. $1,000 sign-on bonus. Limited openings for experience flatbed drivers. Assigned conventionals, benefits, 401K, and more. Call today. 1 800-646-3438 ext. 1008. Owner operators welcome. 24 hrs.

IMMEDIATE OPENINGS Commercial moving & storage company is seeking drivers for our Newark, Delaware facility. F/T positions available for CDL, Class A , licensed drivers. E.O.E. Call in confidence at 302 369-3100

502 Business Opps.

1-900 NUMBERS two to Rent, lease, or for Joint Venture Call Garv 302 292-0162

BE YOUR OWN BOSS. Possible $2500 part-time $8000 full-time monthly, processing insurance claims for health-care providers. Investment required. Software purchase plus computer. Financing available. 1 800 722-SAMS.

DESIRE X-tra $$? Stuff envelopes @ home. Free dtls. Send SASE to Fernan and Assoc. PO. Box 742 Hockessin, De. 19707.

508 Financial Services

$$CASH$$ IMMEDIATE $$ for structured settlements, annuities, lottery payouts, insurance claims & mortgages. 1 800-386-3582. J. G. Wentworth, the nations only direct purchaser.

CREDIT CARD PROBLEMS? One low monthly payment. Cut interest. No harassment. NO FEE. Counseling available. Non-profit agency. NACCS 1 800 881-5353. EXT #103

FREE DEBT CONSOLIDATION. IMMEDIATE RELIEF! Too many debts? Overdue bills? Reduce monthly payments 30-50%. Eliminate interest. Stop collection callers. Restore credit. NCCS, nonprofit. 1 800 955-0412.

OVERDUE BILLS? Debt Consolidation. Cut payments 20-50%. Stop Collections. Avoid Bankruptcy. Help with IRS debts. Reduce interest. Not a lender. Licensed/Bonded. (Non-Profit) MCCS 1 800 787-7235 ext. 103.

510 Money to Loan

HOMEOWNER LOANS for any purpose or credit rating. We finance, consolidate debts w/ a lower pay. Same day, no cost app. East Coast Mortgage Corp. 1-800 566-1991.

862 Autos Under $5000

HONDA ACCORD '85 - RUNS GREAT - all power, cruise control, 5 spd, Asking $2800. 410 620-0796

864 Autos Over $5000

HONDA ACCORD LX '93. 27,500 mi 4 dr. A/C, AM/FM, Power, Exc. Cond., Call Rand 731-8257 anytime.

BUICK LE SABRE CUSTOM '93 36K mi, jade green, loaded, $14,000. Call 410 398-2937.

864 Autos Over $5000

DODGE SPIRIT '93 white, 4 door, 3.0 v-6, a/c, 48K mi, garage kept, inspected. $9350 OBO. CALL 410 658-9252.

'78 CORVETTE Baby blue, Auto, T tops. Looks good. Asking $6500 neg. Call 410-398-3381 'til 9pm.

870 Heavy Duty Trucks

'69 GMC dumptruck, rebuilt motor, runs good, needs body work, good rubber. $1600. or best offer. Call 410 392-9489 or 398-2824.

870 Heavy Duty Trucks

'69 INTERNATIONAL dump-truck, club cab with snow blade, runs good, new rubber, needs body work. $2100 or best offer. Call 410 392-9489 or 398-2824.

872 Pickups

CHEVY 1500 '92 v-6, auto, a/c, exc cond, low miles, $10,500. Please Call 410 398-4121.

'89 GMC 515 Sierra Classic, 4wd, V6, new tires, bedliner, tool box, excellent condition. $4800 or best offer. Call 410 392-9489 or 398-2824.

LEGAL NOTICE

NOTICE OF PUBLIC SALE OF PERSONAL PROPERTY

Notice is hereby given that the undersigned will sell, to satisfy lien of the owner, at public sale by competitive bidding on **THURSDAY, FEB. 29, 1996 AT 10:00 AM** at the Public Storage facility located at 3801 N. DuPont Hwy., New Castle, DE 19720 the personal goods stored therein by the following:
E-902 - James Robinson, Jr. - 4 fishing rods, cooler, tool box
E-1024 - Eugana Wilmore - Entertainment center, sofa, bike, plant, table, love seat, waste can, fan

Purchases must be made with cash only and paid at the time of sale. All goods are sold as is and must be removed at the time of purchase. Public Storage reserved the right to bid. Sale is subject to adjournment.
np 1/19,26

EVERYTHING YOU NEED TO KNOW. EVERYTHING YOU WANT TO KNOW. EVERY WEEK IN THE
NEWARK POST.
❖ Greater Newark's Hometown Newspaper Since 1910 ❖

"They treated me like I was buying a Maserati or something."

Mark Neal,
Finance Director, Saturn Owner.

Just because you're looking to buy a used car doesn't mean you should get short-changed on courtesy. And if you stop by a Saturn showroom, you won't. Whether you're in the market for a used Saturn or another used make, you'll get the same respectful and honest treatment that all of our new car customers receive. And that includes your inalienable right to browse. Hope to see you soon.

USED CARS from SATURN

(Sorry, no Maseratis this week.)

93 FORD PROBE SE BLUE, 5 SPD, AIR, AM/FM CASS, ALLOY WHEELS $8,695	93 PLYMOUTH ACCLAIM SILVER, V6, AUTO, AIR, LOADED, ONLY 31K $8,895	92 PLYMOUTH SUNDANCE AMERICA AUTO, AIR, AM/FM CASS $3,795	92 SATURN SC COUPE GREEN, 5 SPD, AIR, CASS, ABS, PW, PL, CRUISE $8,495
94 CHEVY LUMINA EURO BURGUNDY, AUTO, LOADED, ABS $11,700	92 TOYOTA PICKUP BLACK, 5 SPD, AM/FM CASS,, BEDLINER $6,495	93 MAZDA MX-3 BLUE, 5 SPD, AIR, AM/FM CASS, ALLOY WHEELS $8,995	94 SATURN SC-Z COUPE RED, 50K WARRANTY, AUTO, AIR, AM/FM CASS, ABS, POWER SUNROOF $12,995
94 SATURN SWI WAGON WHITE, AUTO, AIR, PL, CASS, ANTI-LOCK BRAKES, STK#272714 $9,995	93 SATURN SCI GOLD, AUTO, AIR, CASS, ANTI-LOCK BRAKES $10,795	92 SATURN SC COUPE BLUE, AUTO, AIR, AM/FM POWER SUNROOF $7,995	91 SATURN SL2 BLUE BLACK, AUTO, AIR, AM/FM CASS, ALLOY WHEELS $7,795

A DIFFERENT KIND of COMPANY. A DIFFERENT KIND of CAR.

WINNER SATURN 1801 OGLETOWN RD., NEWARK, DE (302) 292-8200

"It's like having extra insurance."

Rose Barone, Manager of Material Logistics
Saturn Owner.

Mother Nature, when she sets her mind to it, can certainly make life tough for us drivers. That's why every new Saturn is available with traction control. It actually identifies and adapts itself to the road surface you're driving on – wet pavement, snow, ice, whatever it might be. Meaning, you can always count on getting the most traction possible. And since you can't count on much else as far as the weather is concerned (like forecasts, for example), that's a very good thing. Hope to see you soon.

SATURN.

If you happen to live somewhere that gets crummy weather on occasion, which, we suppose, covers just about the entire country, you might want to consider a Saturn with traction control. Traction control (along with anti-lock brakes – they make a very good team) is available on all 1996 Saturns with both automatic and manual transmissions. To find out more about how it works, just ask your Saturn retailer. ©1995 Saturn Corporation.

Traction Control
A DIFFERENT KIND of COMPANY.
A DIFFERENT KIND of CAR.

LEGAL NOTICE

CITY OF NEWARK
DELAWARE
COUNCIL MEETING AGENDA
January 22, 1996 - 8 p.m.

1. SILENT MEDITATION & PLEDGE OF ALLEGIANCE
2. CITY SECRETARY'S MINUTES FOR COUNCIL APPROVAL:
   1. Regular Council Meeting of December 11, 1995
*3. ITEMS NOT ON PUBLISHED AGENDA:
   A. Public (5 minutes per speaker)
4. ITEMS NOT FINISHED AT PERVIOUS MEETING: None
5. RECOMMENDATIONS ON CONTRACTS & BIDS:
   A. Request to Waive Bidding Procedures & Purchase Water Meters
*6. ORDINANCES FOR SECOND READING & PUBLIC HEARING: None
*7. PLANNING COMMISSION/DEPARTMENT RECOMMENDATIONS:
   A. Request of Prime Hospitality Corporation for a Minor Subdivision of 6.544 Acres Located on the East Side of Rt. 896, South of Welsh Track Road, In Order to Eliminate the Existing Property Line and Create Three New Parcels that Will be Made Available for Sale (Resolution Presented)
8. ORDINANCES FOR FIRST READING:
   None.
9. ITEMS SUBMITTED FOR PUBLISHED AGENDA:
   A. COUNCIL MEMBERS:
      1. Newark Business Association Presentation
      2. Incentives for Historic Preservation
      3. Resolution 96-__: Extending the Time for the Transfer of Assets from Heritage Cablevision of Delaware, Inc., D/B/A TCI Cablevision of New Castle County, to Lenfest New Castle County, Inc.
   B. COMMITTEES, BOARDS & COMMISSIONS: None
   C. OTHERS: None.
10. ITEMS NOT ON PUBLISHED AGENDA:
   A. Council Members
11. SPECIAL DEPARTMENTAL REPORTS:
   A. Special Reports from Manager & Staff:
      1. Resolution 96-__: Final Approval of West Branch, Acceptance of Streets, Incorporating Streets on the Official Map of the City, and Release of the Surety Bond
   B. Alderman's Report & Magistrate's Report
   C. Financial Statement
   D. Request for Executive Session re Personnel

* OPEN FOR PUBLIC COMMENT

The above agenda is intended to be followed, but is subject to changes, deletions, additions & modifications. Copies may be obtained at the City Secretary's Office, 220 Elkton Road.
np 1/19

LEGAL NOTICE

PUBLIC NOTICE
Zino Pizza Management Co., Inc., T/A La Pizza Ristorante, hereby intends to file application with the Delaware Alcoholic Beverage Control Commission for a license to sell beer and wine only in a restaurant for consumption on the premises where sold, said premises being located at 280 College Square, Newark, DE.
np 1/5,1/12,1/19

IN THE COURT OF COMMON PLEAS FOR THE STATE OF DELAWARE IN AND FOR NEW CASTLE COUNTY
IN RE: CHANGE OF NAME OF
Julie V. Botlinger
PETITIONER(S)
TO
Julie Anne Valentine
NOTICE
NOTICE IS HEREBY GIVEN that Julie V. Botlinger intends to present a Petition to the Court of Common Pleas for the State of Delaware in and for New Castle County, to change her name to Julie Anne Valentine.
Julie V. Botlinger
Petitioner
DATED: Nov. 30, 1995
np 1/19,1/26,2/2

IN THE COURT OF COMMON PLEAS FOR THE STATE OF DELAWARE IN AND FOR NEW CASTLE COUNTY
IN RE: CHANGE OF NAME OF
Peter A. Koger II
PETITIONER(S)
TO
Nile Isaiah Koger
NOTICE IS HEREBY GIVEN that Peter A. Koger II intends to present a Petition to the Court of Common Pleas for the State of Delaware in and for New Castle County, to change his name to Nile Isaiah Koger.
Eleanor Koger
Petitioner(s)
DATED: 12/26/95
np 1/5,1/12,1/19

NU CAR PONTIAC
250 E. CLEVELAND AVE. NEWARK, DE (302) 738-6161
Over 150 Available For Immediate Delivery

1995 FIREBIRD
STK # 13253

STARTING AT:
$15,999*

1995 TRANSPORT
STK #13580

STARTING AT:
$16,999*

1996 GRAND PRIX
STK #13780

SMART BUY FOR:
$299/MO*
3 YR SMARTBUY 35 PMTS OF $299 AND 1 PMT $10,425 BASED ON $1,000 DOWN, 12,000 MILES/YR. AMT FINANCED IS $16,299 AT 11.4% INCLUDES ALL INCENTIVES. TAX AND TAGS EXTRA.

1996 GRAND AM
STK #13775

SMART BUY FOR:
$179/MO*
3 YR SMARTBUY 35 PMTS OF $179 AND 1 PMT $8,399 BASED ON $1,000 DOWN, 12,000 MILES/YR. AMT FINANCED IS $12,499 AT 6.8% INCLUDES ALL INCENTIVES. TAX AND TAGS EXTRA.

OFFERS EXPIRE 1/29/96. * PRICES INCLUDE ALL INCENTIVES

REDUCTION

RATIO

CHANGES

FROM 19x

TO 16x