

# NEWARK POST

Greater Newark's Hometown Newspaper Since 1910

98th Year, 15th Issue

© 2007

May 4, 2007

Newark, Del.

## UP FRONT

### Quality education shouldn't be up for a vote

By **MARTY VALANIA**

MVALANIA@CHESPUB.COM

As I slipped my state income tax return into the mailbox Monday just ahead of the state's April 30 deadline, I tried to remember all of the taxes that I actually had the opportunity to vote on.

Income tax isn't one of them. Neither is the gasoline tax. The tolls on Interstate 95 and Route 1 are basically taxes and I don't remember voting on those.

Millions of people across this country are taxed on a myriad of different things and they don't really have any say in what that tax is. Somehow, these taxes are justified by public officials and the public alike as necessary and everybody goes on about their business.

Of course there is one tax that people here in Delaware get to say no to – the tax that funds the public education of our children.

I read with interest last week that voters in the Brandywine School District voted down a referendum. It's been the trend recently throughout the state. Some people are disenchanted with their particular school district and some people just want to vote down the only tax they have the opportunity to vote down.

It's absolutely mind boggling to me that we have the opportunity to say no to taxes on such an important issue – arguably the most important issue facing the state right now.

We've been inundated over the last several years with



Valania

See **UPFRONT, 7** ▶



NEWARK POST PHOTO BY CHRISTINE NEFF

The Hermans present a check to Janet Teixeira from Cancer Care Connection. All proceeds from the cookbook have been donated to the local non-profit.

## 'Everybody knows us as Herman's'

Proceeds from Herman's cookbook sales benefit cancer care

By **CHRISTINE NEFF**

NEWARK POST STAFF WRITER

As Chris Herman put the finishing touches on the cookbook she recently compiled of recipes and memories of her family-run business, she had one tough decision left to make: what to call it.

"The hardest part of the cookbook was coming up with the title," she admitted, months later.

She polled her four children, all of whom grew up helping out at the Cleveland Avenue mainstay, and they solved her dilemma. "Everybody knows us as Herman's, Mom" they told her.

"Herman's – Celebrating Forty Years of Service, a collection of memories and recipes from family and friends," tells the story of the shop that's supplied Newark residents with quality meats since 1967, and the family that's been an integral part of the community during that time.

The story is told through the writings of

longtime customers who donated favorite family recipes to the project. Photographs of the shop and the people that worked there throughout the years are scattered throughout the more than 400-page book.

The cookbook project had been a dream of Chris Herman, who runs Herman's with her husband, Tim, for many years. Her vision took root, one day, when one of Herman's longtime customers walked through the door.

Janet Teixeira, co-executive director of Cancer Care Connection, spoke with Herman about the cookbook idea. She encouraged her to pursue it, and was inspired by Herman's enthusiasm, she said. "And then Chris asked, will you help me?," said Teixeira.

The two women started work on the project. Proceeds from the cookbook, they decided, would go to benefit Cancer Care, a local non-profit that provides cancer coaching, resources and referral programs to those affected by cancer.

See **HERMAN'S, 22** ▶



## New plan for Wilson Farm

Adult community proposed for Casho Mill property

By **CHRISTINE NEFF**

CNEFF@CHESPUB.COM

A new plan has surfaced to develop the 40-acre Wilson Farm property along Casho Mill Road. The proposal by Lang Development Group is to build an 86-unit residential community for persons age 55 and up.

The project, known as "Saw Mill Place" calls for three styles of attached senior housing: "big house," courtyard and townhouse. It includes a clubhouse with a pool and fitness center, and a half-mile walking trail, which would be open to the public.

If approved, the condominiums would take up 13 acres of the property nearest

See **PLANNING, 26** ▶

## Christina containing expenses

But loan, Recovery Team still threaten stability

By **MARY E. PETZAK**

MPETZAK@CHESPUB.COM

According to a Financial Position Report given to the Christina District school board on Tuesday night, the District is better off financially than a year ago, but conditions "remain very tight."

Frank McIntosh, chair of the District's Financial Review Committee, said his Committee is concerned that the situation could worsen if the District tries to accelerate repayment of funds advanced on the state's \$20 million loan.

"The District has done a very good job, in [the Committee's] opinion, in control-

See **CHRISTINA, 23** ▶

## Can we help?

**Offices:** The paper's offices are located conveniently in Suite 206, Madeline Crossing, 168 Elton Rd., Newark, DE 19711. Office hours are 8:30 a.m. to 5 p.m. weekdays.

**Phone:** (302) 737-0724

**Facsimile:** (302) 737-9019

**e-mail:** postnews@chespub.com

**To subscribe:** Call 1-800-220-3311.

To begin a convenient home-delivery subscription, simply call.

**To place a classified or display ad:** Call 737-0724 or 1-800-220-3311.

**T**HE STAFF of the *Newark Post* is eager to assist readers and advertisers. Reporters, writers, editors and salespeople can be contacted as listed:

**Marty Valania** is the General Manager of the Newark Post. He sets policies and manages all departments in the Newark office. Call him at **737-0724**.

**Christine Neff** is the news editor. She leads the day-to-day operation of the newsroom. Call her at **737-0724**.

**Mary E. Petzak** is a staff reporter and specializes in education coverage. Reach her at **737-0724**.

**Joe Backer** prepares the sports pages of this newspaper. The sports editor is seldom in the office, however, he checks in frequently. Leave messages for Joe at **737-0724**.

**Other contributing writers** include Ruth Kelly, Alfred Gruber, Tracy Downs, Elbert Chance, Marvin Hummel and Mark Sisk. Leave messages for them at **737-0724**.

The office manager-editorial assistant can be reached at **737-0724**.

**Ed Hoffman** is the Newark Post's advertising director and manages the local sales team. He can be reached at **1-800-220-3311**.

**Jim Galoff** is the advertising sales manager. He handles accounts in the New Castle area and is an automotive account specialist. Call him at **1-800-220-3311, ext. 3087**.

**Betty Jo Trexler** sells real estate advertising. She can be reached simply by calling **1-800-220-3311, ext. 3090**.

**Nancy Beaudet** sells ads in the downtown Newark area. She can be reached by calling **1-800-220-3311, ext. 3307**.

Our circulation manager is **Mary Ferguson**. For information regarding subscriptions, call **1-800-220-3311**.

The Newark Post is published Friday by Chesapeake Publishing Corporation. News and local sales offices are located in Madeline Crossing, Suite 206, 168 Elton Rd., Newark, DE 19711. All advertising and news are accepted and printed only at the sole discretion of the publisher. The Newark Post is a member of the Maryland-Delaware-D.C. Press Association, Suburban Newspapers of America and the National Newspaper Association.

**POSTMASTER:** Send address changes to: Newark Post, Suite 206, 168 Elton Road, Newark, DE 19711. Periodicals postage paid at Newark, Del., and additional offices.

■ *Police Blotter is compiled each week from the files of the Newark Police Department, New Castle County Police and the Delaware State Police by the newspaper staff.*

### Student arrested on drug charges

A 20-year-old University of Delaware student was arrested Tuesday, April 24, after a lengthy investigation by detectives in the Newark Police Department's Special Investigations Unit into his suspected drug activities.

Police executed a search warrant at the Kappa Sigma Fraternity House at 720 Academy Street in Newark on Tuesday, April 24, at noon. Detectives seized 211.8 grams of marijuana, 12 grams of hallucinogenic mushrooms, 25 assorted pills, \$3,600 cash and other drug paraphernalia, said police.

Detectives arrested Jonathan M. Coe, a student and resident of the fraternity house. He was charged with possession with intent to distribute marijuana, Schedule II narcotic (Adderall, Oxycotin, Oxycodone), Schedule IV narcotic (Psilocybin mushrooms), possession of drug paraphernalia, possession of a controlled substance within 300 feet of a park and maintaining a dwelling for the delivery of controlled substances.

He was later arraigned via videophone and committed to the Howard R. Young Correctional Institution in default of \$20,250 bail, said police.

### Chapel Street assault reported

Two 19-year-old men reported to police on Sunday, April 29, at 2:55 a.m., that four men assaulted them as they walked on N. Chapel Street near E. Cleveland Avenue. The victims said the suspects got out of a Dodge Magnum. One of the victims was pushed to the ground and kicked in the face, causing a cut below his eye, police were told. Investigation will continue.

### Other incidents:

The window of an apartment in the 200 block of E. Main Street was broken when an unknown suspect threw a full can of beer through it, police were told on Sunday, April 29, at 5:01 p.m.

A purse containing a digital camera, cell phone, cash and credit cards was stolen from a home in the 100 block of E. Cleveland Avenue while its owner was attending a party, police were told on Sunday, April 29, at 4:40 a.m.

A stop sign was removed from the intersection of N. College Avenue and Prospect Avenue, police were told on Sunday, April 29, at 1:32 a.m.

An unknown suspect entered a shed in the 800 block of Hilltop Road and stole a mountain bike

## POLICE BLOTTER

# Pedestrian struck on Main Street

A 28-year-old Quarryville, Pa., man was the victim of a hit-and-run collision in the area of 30 E. Main Street on Saturday, April 28, at 1:11 a.m., said Newark Police. Police are looking for the vehicle thought to have struck the man as he crossed the street.

Police said the victim suffered leg and head injuries and was taken to the Christiana Medical

Center by Aetna Hose, Hook and Ladder Company ambulance and New Castle County paramedics.

The vehicle said to have hit the man was described as a yellow Jeep Wrangler with a black convertible top. The Jeep was last seen heading west on Main Street and approaching the intersection with Elkton Road and New London Avenue.

Police said, prior to the

collision, witnesses saw the Jeep weaving in and out of traffic and exceeding the 25-mile-per-hour speed limit on Main Street. The Jeep sustained damage to the passenger side headlight and hood areas during the collision, said police.

Anyone with information is asked to call Crimestoppers at 1-800-TIP-3333 or Cpl. Kevin Feeney at 366-7110, ext. 412.

from inside, police were told on Saturday, April 28, at 4:19 p.m.

Two men reported getting minor injuries during a fight on the sidewalk in the 300 block of E. Main Street with an unknown suspect, police were told on Saturday, April 28, at 12:11 a.m.

An unknown woman stole a bag of human hair from a beauty supply shop in the 300 block of College Square, police were told on Friday, April 27, at 4:08 p.m.

Police investigated a fight between two 16-year-old girls at Newark High School on Friday, April 27, at 10:36 a.m. The girls

were issued criminal summons for disorderly conduct and released pending an appearance in Family Court.

A graffiti vandal wrote on four buildings in the 100 block of E. Main Street, police were told on Thursday, April 26, at 9:24 a.m.

A 20-year-old Bear man reported to police on Wednesday, April 25, at 3:47 a.m., that an unknown suspect punched him in the face after he parked his car underneath the S. College Avenue overpass near Ivy Hall.

### Vehicles targeted

A license plate was stolen from a motorcycle parked in the 400 block of New London Road, police were told on Sunday, April 29, at 5:41 p.m.

A cell phone and charger were taken from a Ford Freestyle parked in the 400 block of Winterthur Lane, police were told on Sunday, April 29, at 9:15 a.m.

An unknown suspect used a green marker to scribble on the driver's side front and rear doors of a police car parked in the unit block of N. Chapel Street, police reported on Sunday, April 29, at 2:10 a.m.

A beer bottle thrown at a Chevrolet Silverado parked in the 100 block of E. Cleveland Avenue broke the driver's side window, police were told on Saturday, April 28, at 10:56 a.m.

The owner of a school bus parked in the 100 block of Thorn Lane found the front windshield busted out on Friday, April 27, at 10:15 a.m. Investigation will continue.

The driver's side window of a car parked in the 400 block of Ogletown Road was smashed and shattered by an unknown suspect, police were told on Tuesday, April 24, at 3 p.m.

An unknown suspect shattered the passenger side window of a Honda Civic parked in the 3000 block of Wollen Way, police were told on Monday, April 23, at 7:48 a.m.

### Alcohol, noise law violations detailed

The Alcohol Enforcement Unit and other officers of the Newark Police Department continued their stepped-up, strict enforcement of alcohol and noise related laws last week.

Some of the recent violations include:

**Jeffrey D. Carr**, 20, of Newark, driving under the influence of alcohol and underage consumption of alcohol, after his car struck a parked vehicle, on Sunday, April 29, at 2:18 a.m., in the unit block of E. Cleveland Avenue;

**Conrad Pflumm**, 21, of Laurel Hollow, N.Y., and **Tyler Wolfgang**, 20, of Lancaster, Pa.,

		INVESTIGATIONS			CRIMINAL CHARGES		
		2006 TO DATE	2007 TO DATE	THIS WEEK	2006 TO DATE	2007 TO DATE	THIS WEEK
<b>PART I OFFENSES</b>							
Murder/manslaughter	0	0	0	0	1	0	
Attempted murder	0	0	0	0	0	0	
Kidnap	0	1	0	11	1	0	
Rape	4	3	0	2	4	0	
Unlawful sexual contact	0	1	0	0	0	0	
Robbery	36	15	4	30	34	0	
Aggravated assault	22	20	2	20	18	7	
Burglary	37	51	1	23	146	6	
Theft	256	277	16	94	163	17	
Auto theft	34	34	0	4	4	1	
Arson	4	0	0	6	0	0	
All other	22	18	0	30	82	4	
<b>TOTAL PART I</b>	<b>415</b>	<b>420</b>	<b>19</b>	<b>227</b>	<b>453</b>	<b>28</b>	
<b>PART II OFFENSES</b>							
Other assaults	118	135	9	73	132	17	
Receiving stolen property	0	0	0	16	16	2	
Criminal mischief	262	183	5	180	78	10	
Weapons	4	5	2	35	34	5	
Other sex offenses	3	9	0	2	3	0	
Alcohol	111	108	16	272	198	24	
Drugs	46	56	3	126	162	3	
Noise/disorderly premise	235	192	18	143	105	7	
Disorderly conduct	393	280	19	57	75	10	
Trespass	53	47	3	23	42	9	
All other	178	191	11	69	88	7	
<b>TOTAL PART II</b>	<b>1403</b>	<b>1206</b>	<b>86</b>	<b>996</b>	<b>935</b>	<b>94</b>	
<b>MISCELLANEOUS</b>							
Alarm	419	493	26	0	0	0	
Animal control	173	164	24	20	0	0	
Recovered property	93	65	3	0	0	0	
Service	2882	2607	189	0	0	0	
Suspicious person/vehicle	273	303	25	0	0	0	
<b>TOTAL MISCELLANEOUS</b>	<b>3840</b>	<b>3632</b>	<b>267</b>	<b>20</b>	<b>0</b>	<b>0</b>	
<b>TOTAL CALLS</b>		<b>508</b>	<b>8708</b>	<b>606</b>	<b>8816</b>		

## IN THE NEWS

# WANTED: New ideas for old mill

Public workshop to explore options for Curtis Paper Mill property

By CHRISTINE NEFF

NEWARK POST STAFF WRITER

The paper mill that put Newark on the map more than 200 years ago has become something of a stain on it in recent years.

Newark's City Council is hoping to change that, and is holding a public workshop next week to discuss options to breathe new life into the Curtis Paper Mill property on Papermill Road.

At the height of its production, the Curtis Paper Mill provided some of the highest quality paper available to such worthy buyers as Fortune Magazine, the Metropolitan Museum of Art and negotiators of the allied treaty after World War II.

But, business declined through the latter half of the 1900s, and the paper mill — then owned by Crown Investment Group — came to rest in December 1999. Since then, the property has fallen into city hands. The city completed a partial demolition of the structure in 2005.

Rehabilitating the site has

been on the city's radar. Several years ago, architects with the Breckstone Group completed a design that proposed turning the building into a community recreation and cultural facility. The several-million-dollar project was cost prohibitive.

Next week, Newark's City Council will consider this and other options for the Curtis Paper Mill site at a workshop open to the public. The workshop will be held in council chambers on Tuesday, May 8, at 7 p.m.

"This is a 'let's get some ideas from the community' workshop," said Councilman Stu Markham. Markham represents Newark's sixth district, which includes the Papermill Road property. Residents in his district have concerns about the site and the vacant building, sometimes referring to it as an "eyesore," he said.

"The question right now is, what does the community hope to have the property used for? We're looking for ideas. I'm pushing for some kind of design and plan to figure out how much money we need," he said.

At next week's meeting, council will consider several possible options for the site as prepared by city staff. A memo containing a list of these options was circulated among council members in January.



NEWARK POST PHOTO BY CHRISTINE NEFF

The former Curtis Paper Mill on Papermill Road in Newark is the subject of a city council workshop to be held on Tuesday, May 8, at 7 p.m., in council chambers.

The list includes the following:

- Construct a community recreation/cultural facility and park similar in design and scope to the concept submitted by the Breckstone Group.

- Construct a community recreation/cultural facility and park on a small scale than the Breckstone concept.

- Partner in a commercial (private/public) venture to develop the site with the gymnasium and waterfront park/open space

components.

- Complete demolition of all structures and develop the site as a park.

- Sell the property outside the 100-year floodplain. Maintain ownership of the floodplain as a waterfront park.

In addition to these options, council will be listening to ideas from the general public and also considering whether or not to preserve the existing smoke stack and water tank on site.

Markham said he has heard

several ideas for revitalizing the property from his constituents. Those include turning the site into a skateboard park, a community center, a park or something simple, like a parking lot for bikers to access the city's new Pomeroy Trail, which will be completed in 2009.

He encourages residents in his district and citywide to attend the workshop and offer ideas. "I encourage people to come with their ideas, open minds, and let's see what we can plan," he said.

# U.S. Supreme Court Justice Scalia speaks at UD

By CHRISTINE NEFF

CNEFF@CHES PUB.COM

Newark played host to a very special guest last Friday, April 27, when U.S. Supreme Court Justice Antonin Scalia came to town.

Scalia presented a talk at the University of Delaware's Center for the Arts in the 450-seat Thompson Theatre before a capacity crowd of students, faculty and Newark residents.

"We're quite lucky today, and, I have to admit, somewhat amazed to have Justice Scalia here," said Sheldon Pollack, director of UD's Legal Studies program, which sponsored the event. "He's at a little bit higher level than most speakers we have in my class."

Scalia was accompanied by his wife, Maureen, and one of their sons, Army ROTC Major Matthew Scalia, an instructor in UD's Department of Military Science. UD President David P. Roselle attended the event, as did president-elect Patrick Harker and his wife, Emily.

Scalia engaged the crowd with a talk on originalism, a theory of judicial interpretation that he shares with only one other Supreme Court Justice, Clarence Thomas. The originalist approach calls for the strict interpretation of the text of the Constitution based on the ordinary meaning it had when it was adopted.

Scalia, who was appointed by President Ronald Reagan to the Supreme Court in 1986, said he disagreed with the prevailing



UD PHOTO BY DUANE PERRY

U.S. Supreme Court Justice Antonin Scalia speaks at the UD Center for the Arts.

view of the Constitution as a living, evolving document open to interpretation.

"If you believe that, you're an idiot," he said, jokingly, in one of the many humorous remarks that punctuated his talk. "It's not a living organism. It's a legal document."

Scalia presented the common arguments in favor of the "living document" theory, such as the need for flexibility. "Originalism," he countered, "is a very flexible system." This flexibility, he said,

comes not from the court, but the legislature, which has the power to change laws through an amendment process.

"The Constitution means what it says," said Scalia. "You figure out what it was understood to mean when it was adopted and that's the end of it. If you want more rights, create them by statute...create them by amending the Constitution," he said.

Scalia said his approach is more legitimate than competing views since the Constitution does not say the court should

be the supreme interpreter of the document. The legislative branch, elected by the people, is more in touch with current standards of decency, for example, and better able to interpret those. "What makes you think I and my eight colleagues in our marble palace have an idea of evolving standards of decency?" he asked.

Scalia said his Constitutional test provides answers to some of today's most controversial issues, such as the death penalty and assisted suicide. "For the non-originalist," though, "every day is a new day," he said. "There are no answers."

Even so, Scalia said he was not in favor of getting rid of every Supreme Court decision made since the Warren Court, when, in his opinion, the view of the Constitution as a "living document" took root. "I'm an originalist, not a nut...I'm mostly willing to let sleeping dogs lie," he said.

But, he lamented the court selection process becoming more political, as judges are questioned on and selected for their personal beliefs and opinions on controversial issues.

"Ultimately, if the people take control of what the Constitution means, you have destroyed the Bill of Rights, because the Bill of Rights is meant to protect you and me against the people," he said. "So, unless you can figure out a system that doesn't leave it to the people, but doesn't leave it to be made up by nine unelected, unaccountable lawyers, you're in a terrible fix."

# In Our Schools

EDUCATION NEWS FOR NEWARK FROM LOCAL SCHOOLS

## NOTE PAD

### FAA jobs

The Federal Aviation Association is taking applications from persons under age 31 for air traffic controller school. They could reach a salary of over \$100,000 with benefits in about three years. A high school diploma is required and students also get credit for college work on the exam. Choosing a site like Anchorage or Indianapolis to train helps with acceptance into the training program — after which the controller can transfer anywhere in the country that has a tower. Visit [www.faa.gov/](http://www.faa.gov/) to apply.

### Groves high school diploma

The Groves Diploma-at-a-Distance Program is taking applications for the summer semester. Orientation for New Castle County students will be June 13 and 14. This program offers out-of-school adults an independent and flexible way to complete course work leading to a high school diploma. For more info, call 1-888-321-GRAD.

### Early childhood education

The Family and Workplace Connection is among agencies sponsoring Early Childhood Education Advocacy Day on Wednesday, May 16. Advocates are seeking an increase in the state's purchase-of-care rates in FY 2008 to assist working parents. All interested members of the public are invited to attend this event in Legislative Hall in Dover from 1:30 to 2:30 p.m. For more info, call 302-479-1674 or email [ekeating@familyandworkplace.org](mailto:ekeating@familyandworkplace.org).

### Looking for young environmentalists

DNREC is accepting nominations for the 2007 Young Environmentalist of the Year. Projects or work must have taken place between July 1, 2006, and June 30, 2007. Winners are chosen from grades 1-4, grades 5-8 and grades 9-12. Nominations are due by June 1. For more info, call 302-739-9902 or visit [www.dnrec.Delaware.gov](http://www.dnrec.Delaware.gov).

## Cafeteria brightens at Newark High

### Nutrition supervisor uses décor, menus to work up appetite

By MARY E. PETZAK

MPETZAK@CHESUPUB.COM

The cafeteria line at Newark High School used to be threaded through two doorways into a narrow, drab space lit only by overhead ceiling lights. It's hard to believe students used to fast-food dining in open areas surrounded by windows and color could work up an appetite here.

Marc-Anthony Williams, supervisor of child nutrition services for Christina District, could not reconfigure the available space, but he did launch an attack on the walls and décor.

"We want to enhance the area where they get their food, at least," Williams said last month. "We're also changing the menu and bringing in a kiosk with some items out in the table area so the students don't all have to go through the line."

Williams spent several days during the District's Spring Break painting the walls assisted by Roman Blonarowycz who also did some drywalling. "We can't do much with the set-up as it is now," Williams said. "But we are making it look more like what you see in a shopping mall."

Williams said the nutrition department saved 90 percent of the cost of the facelift by designing and printing posters and doing the cosmetic work themselves instead of bringing in an outside painter or contractor.



Bright turquoise and lime green paint on the walls as well as yellow stripes and orange signs, are reflected from the stainless steel fixtures in the "enhanced" cafeteria line at Newark High School.



The child nutrition services department in Christina District designed and printed the posters advertising new and healthier menu items for the cafeteria line at Newark High School.



## Superstars in Education accept awards at Chase Center

The celebration continues for the 2007 Superstars in Education award winners after the awards ceremony on May 7 at the Chase Center on the Riverfront in Wilmington. Delaware State Chamber of Commerce President James A. Wolfe and Lt. Governor John C. Carney Jr. also will host an in-school celebration at the seven schools that will include the presentation of a four by six-

foot banner to the programs' winners.

"We wanted to include the entire school in the celebration," says Wolfe. "It's one thing to celebrate the teachers in front of a business audience. We're taking it a step further and making sure the students, faculty and administrators understand what an honor it is have a winning Superstars program."

Celebrations for the winning schools will take place as follows:

Wednesday, May 9, at 9 a.m.  
Thomas Edison Charter School, Wilmington  
"Edison Medicine"

Tuesday, May 15, at 9:30 a.m.  
Etta J. Wilson Elementary School, Newark  
"Wrap Kindergarten

Program"

Thursday, May 17, at 9 a.m.  
POLYTECH High School, Woodside

"The POLYTECH Advisement Support System (PASS)"  
Thursday, May 17, at 11:30 a.m.

See SUPERSTARS, 5 ►

IN OUR SCHOOLS

# St. Mark's sophomore wins Essay Contest

The National Society of The Colonial Dames of America selected Kelly Pun, a sophomore at St. Mark's High School, as a winner in its annual essay contest. Pun will join an elite group of students for a series of workshops during an all-expense-paid trip to Washington, D.C., in June.

The topic for the 2007 contest was: "What influence and impact do the media have on each of the three branches of government in the United States today?"

According to the Society,

the week in Washington, D.C., provides a unique experience in the study of American national government, with emphasis on the concerns and activities of the United States Congress.

The essay contest is a major project of The National Society of The Colonial Dames held under the auspices of the Washington Workshops Foundation, a private, non-profit educational program in American government for high school students. The contest is open to all grade 10-12 students in the United States.



## Awards for 'egg-celent' work

Although none of the Easter Eggs decorated by West Park Elementary students were selected for the annual White House display, Anne Fitzgerald of the Delaware Department of Agriculture honored the class and their teacher with awards last month.

(Above) Second grade teacher Marjorie Sierra was given a plaque with a gold star. "The kids loved the idea that their teacher received a star," said parent Jayne

Mitchell-Werbrich. "It was fun watching their excitement for her."

The second grade students each received a certificate and Fitzgerald also returned their eggs.

Elizabeth Andreason (right), whose egg with sunglasses received the most votes among West Park students in the competition, received an additional award for her special achievement.



## Newark Charter supports Newark's first K-9 unit

The Student Council at Newark Charter School presented a check for \$500 in April to the Newark Police Department's first K-9 unit, Paco and Newark Police Cpl. Christopher Jones. "NCS students raised this money as one of our service projects sponsored by the Student Council," explained teacher Lynne Zarroli.

NCS Student Council officers LaNisa Brooks, president, Rebecca Potochney, vice president, and Stephanie Bailey, secretary, together with Shannon Catts, Eighth Grade Representative, made the presentation.

Paco and Jones previously spent a day at the school demonstrating the training needed to be an effective crime-fighting team. Barely containing their joy at seeing each other again, Paco and a group of student homeroom rep-

resentatives renewed their friendship following the formalities. Newark Police officers at the presentation also included the acting police chief, Captain John Potts, and the Special Operations Unit Supervisor, Sgt. Mark Farrall, who directs the K-9 team. The NPD hopes to acquire another dog to add a second K-9 team in Newark.

## Dates and times set for in-school celebrations

### ► SUPERSTARS, from 4

Campus Community School, Dover  
"The Jump-Start Early Intervention Program"

Tuesday, May 22, at 9:30 a.m.  
Seaford Middle School, Seaford

"Seaford School District Secondary Schools Advanced Placement Incentive Program"

Tuesday, May 22, at Noon  
Shields Elementary School, Lewes

"Always Room For Improvement: Enhancing 2nd Grade Reading In A Superior School"

Wednesday, May 23, at 2:15 p.m.  
Maple Lane Elementary School, Claymont  
"Balanced Calendar."

Visit us at [newarkpostonline.com](http://newarkpostonline.com)

**HARDCASTLE'S NEWARK**  
Fine Art Gallery & Custom Framing  
Since 1888  
We now have  
L. Anderson's print of "The Stone Balloon" - \$20  
622 Newark Shopping Center, Newark • 738-5003  
Open 10am - 6pm Monday - Friday  
10am - 4pm Saturday

**Work From Home Opportunity**  
**Lia Sophia**  
Share The Love Of Jewelry.

- Terrific profit potential
- Flexible hours
- Personal discounts
- Amazing incentive

To Learn more, contact  
Delisia Dickerson  
[delisiam@yahoo.com](mailto:delisiam@yahoo.com)  
[www.liasophia.com/delisia](http://www.liasophia.com/delisia)  
302-379-6723

# Opinion

EDITORIALS COLUMNS • PAGES FROM THE PAST • LETTERS

POST COLUMNIST

## Growing up (or old) in Newark

By JON BUZBY

NEWARK POST COLUMNIST

I drive through campus when I know the students are in class, not out.

Happy hour to me is an extra hour of sleep on the weekends.

I forget which night is nacho night at the Deer Park.

While out to eat on freshmen move-in day, I get asked what dorm my child is staying at.

As I get ready to turn 40, do these subtle hints mean I'm growing old or maybe just growing up?

Regardless of the answer to that question I've compiled a list of things I must do in Newark before I'm half a century old (could I make it sound any worse?).

1. Play golf at Newark Country Club. It's supposed to be one of the best courses in the state and soon for better or worse will never be the same. My guess is my ball will bounce off those trees like at any other golf course.

2. Go to the Halloween Parade on Main Street. I actually have no attraction to costumes or crowds of sugared-up people. But I plan to go to one in the next decade and figure out why people skip watching the NFL for this parade (my guess is I can see both from a bar stool in Grotto's.)

3. Eat at every pizza place in the city limits. I've never been to a town with more choices and styles of pizza. We all have our favorites, but there aren't many towns where you really can't go wrong no matter where you slice your pie.

4. Attend a Newark High School football game. As an avid sports fan I figure I owe it to myself to see one of the greatest coaches in Delaware High School history. More importantly, I've never had their concession stand's pizza.

5. Go see the Fourth of July fireworks with my wife on the U of D athletic complex. She loves them, I've been to them, but we've never watched them together. Is there anything more romantic than watching those explosions in the sky from the hood of your car while parked on the Route 4 median — and then sitting in traffic until July 5?

6. See a movie at the Cinema Center in the Newark Shopping Center. I want to see if the piece of gum I stuck under seat #2 in row four is still there from my college days. I know for sure

the seat still is.

7. Hang out on Main Street on the first Saturday night of second semester when the students return after a long few weeks with the parents. Talk about entertainment — and all for free.

8. Last but not least, by the time I turn 50, I want to see Jim Streit come back to Newark and Grand Marshall the Halloween Parade, Parks and Rec Community Days still be in style, the Stone Balloon be resurrected somewhere on campus, the Post House still not remodeled, and the Hens continue to sellout on fall Saturdays.

All these "must do's" are things we take for granted but really are symbolic of the 9.3 city square miles we affectionately call Newark (pronounced New Ark).

I better get started — I only have a decade to go.

*Jon Buzby's columns appear in newspapers and magazines around the country as well as numerous Web sites. He is also a frequent public speaker and has written two books. He can be contacted at JonBuzby@hotmail.com or 302-562-8773.*



## OUT OF THE ATTIC



This week's Out of the Attic features a photograph thought to have been displayed in the old Washington House Tavern at one time. Former Newark residents Dorothy and Howard Cage acquired a collection of photographs when the tavern closed, said their nephew Bill Barrow, who donated the photos for use in this space. This photo shows the Green on the University of Delaware campus. Readers who have a historic picture and would like to share it with other readers are invited to loan their photos for reprinting in this space. Special care will be taken. For information, call the Newark Post, weekdays, 8:30 a.m. to 5 p.m., at 737-0724.

## PAGES FROM THE PAST

News as it appeared in the Newark Post through the years

May 5, 1932

### Alleged White Slave Ring Head Near Here

The mystery of a vicious Philadelphia white slave ring, exposure of which startled that city recently, was cleared up with the arrest here at 3 a.m. last Saturday of the alleged ringleader, Leslie Evans, by the Newark police, headed by Chief Cunningham.

Arrest of Evans followed a thrilling early morning automobile chase from the outskirts of Newark to near Strickersville and then to Appleton, Md. The arrest was made possible by the quick action of Sheriff Albert Buckworth, of Cecil County, Md., when his assistance was requested by the Newark police.

### Gala Reception arranged for National commander of American Legion

The State of Delaware may well be proud of the pro-

gram planned by the State Department of the American Legion in honor of the visit to Delaware of National Legion Commander Henry L. Stevens.

National Commander Stevens will attend a reception in his honor on May 10th. Respected and admired by every Legionnaire, commander Stevens will give an address following the banquet at Women's College of Delaware University sponsored by the American Legion.

May 4, 1977

### Venema to oppose Biden in '78?

James A. Venema, president of the anti-busing Positive Action Committee, is considering challenging U.S. Sen. Joseph R. Biden Jr. (U-Del) for his seat in Washington in the November 1978 elections.

### Newark eyes W. Clay for dam project

Newark city officials, fearing a drop in water resources, are eyeing the White Clay Creek as a future source of water supply.

In a two-pronged effort, city officials have asked to meet with the U.S. Army Corps of Engineers, which recently

resurrected the controversial White Clay Creek dam and reservoir project for study, and are also considering building a much smaller dam of their own on an unnamed tributary of the stream.

May 8, 2002

### Get ready to be patient

Work on Library Avenue/Route 72 in Newark, designated the next "full blitz" highway project by the Delaware Department of Transportation, began this week.

According to DelDOT officials, much needed improvements to this congested area in the heart of Newark prompted the department to expedite the work by offering incentives to the contractor for early completion.



"Pages From The Past" is compiled from early editions of the Newark Post and its forerunners by staffers. Efforts are made to retain original headlines and style.

## IN THE NEWS

# Newark Girl Scout named 'lifesaver'

## Seven year-old helps save her mother after automobile accident

A quick-thinking, level-headed Newark girl received the Girl Scout Lifesaving Award last week for action she took to care for her mother after she was injured in a car accident.

Morgan Wilson, 7, a Brownie Girl Scout from Newark, had just earned the "Safety Sense Try-it" badge at her troop meeting. She put those skills to use on a cold, windy and icy morning this past February when the car she was riding in with her mom, Amy, skidded out of control and collided with another vehicle.

Wilson's mom was unconscious with a broken arm and ribs. Wilson had to think fast, remembering what she had learned at the recent Girl Scout meeting. She stayed calm and flagged down passing traffic to call 9-1-1, even relating to emergency work-

ers her mother's life threatening allergy to latex.

Because of her daughter's help, Amy Wilson mother was able to get the care she needed and was treated and released from a local hospital.

"Morgan is an example of the Girl Scout mission to build girls of courage, confidence and character who make the world a better place," said Ann Marie van den Hurk, Girl Scouts director of communications.

Wilson received the Lifesaving Award at the Girl Scout Annual Meeting held Wednesday, April 25, in Dover. Board Chair Gloria Diodata presented the award before a crowd of Girl Scouts, board members and adult volunteers.



PHOTO SPECIAL TO THE NEWARK POST

Morgan Wilson, a Brownie Girl Scout from Newark, was presented the Lifesaving Award at the Girl Scout Annual meeting on April 25. Wilson is joined by Gloria Diodata, board chair, left, and Judy Taggart, CEO, right.

## Voting on other taxes is not an option

### ► UPFRONT, from 1

news of how poorly the public education system in our state is. We've heard about committees and task forces formed to try and fix the problem. We've heard corporate leaders throughout the state say that the state needs to turn out more qualified high school graduates. We know that New Castle County has the highest percentage of kids attending private schools of just about anywhere in the country.

We see all these problems. We hear about all these problems. We recognize all these problems. The biggest one, of course, is money.

Yet we have citizens that apparently care more about their own \$10-\$15 a month than about

the amount of money the schools get.

I'm not saying that we should have more taxes. Heck, give us the opportunity to vote on some of the other taxes that we have to pay - but can't the state find a way to tax us at the right level to appropriately fund education?

I guess, really, it's a miracle that referendums have passed at all. Who in their right mind votes to increase their taxes? Yet, that's exactly what we ask people to do so we can have enough money to educate our children.

It's crazy.

People may have hated their time in school and vote no. People may not see any value for education and vote no. People may think that teachers make too

much money (they don't) and vote no. People may think they are taxed too much and don't want to pay any more - so they vote no.

There are too many reasons to vote no.

Most other states in the country don't give their citizens the opportunity to vote on this issue. Delaware shouldn't either.

After all, I didn't get to vote on whether I had to file my taxes on Monday - but I still did it.

## Brookside Flea Market this Saturday

The annual Brookside Flea Market will be held on Saturday, May 5, from 9 a.m. to 3 p.m., in the fields adjacent to and in front of the Brookside Community Building located at 900 Marrows Road in Newark.

Proceeds from the sale will benefit community outreach

through Brookside Community Inc.

The bi-annual event draws out residents from the 1,350 homes in Brookside, as well as surrounding neighborhoods. Parking is available at Brookside Elementary School.

## Need a good family doctor?

- Experienced in care for patients of all ages, including newborns
- Offering same-day sick care appointments
- Able to provide inpatient hospital care at Christiana Hospital
- School/Sports physicals



**Robert S. Callahan, M.D.**  
Board Certified  
Family Physician  
U.S. Air Force Veteran

Native Newark resident, recently returning to local area.

665 Churchmans Road, Newark, DE 19702  
(302) 731-0942

### 26th Annual Havre de Grace Decoy & Wildlife Art Festival

May 4, 5, & 6

Fri: 6 - 9 pm Sat: 9 - 5 Sun: 10 - 4



Carving Competitions, Children's Activities  
Live and Silent Auctions

J. Evans McKinney Old Decoy Contest

Admission: \$6 per day or \$10 for weekend Children under 12 free

More Information: Havre de Grace Decoy Museum 410-939-3739

### IRELAND

October 4-11, 2007

#### RT Air From Philadelphia

- All Sightseeing
- Breakfasts & Dinners

#### Reflections of Italy

March 5-14, 2008

- All Sightseeing
- Many Meals



### Hill Travel Centre

130 S. MAIN STREET  
NORTH EAST, MD  
800-874-4558  
410-287-2290

www.hilltravelcentre.com

# Lifestyle

RELIGION • PEOPLE • DIVERSIONS • THE ARTS

## OUTLOOK

### One tenth of a second

By CINDY GENAU

SPECIAL TO THE NEWARK POST

One-tenth of a second is equal to the snap of your fingers; the blink of your eyes and one tenth of a second is all you have between life and death. One-tenth of a second is all the time it takes for a fatal crash to occur.

One-tenth of a second is the time it takes pick up your cell phone, the time it takes to change the radio station, the time it takes to turn to talk to a friend in the car, the time it takes to grab your drink from the cup holder, the time it takes to take your eyes off the road – the time it takes to distract your attention from driving safely.

One-tenth of a second is the time it takes to be involved in a car crash, the time it takes for your body to strike the windshield, the time it takes for your airbag to deploy, the time it takes to be ejected from your car if you are not buckled in.

May is a very busy time for teens, which includes driving with their friends, to and from baseball games, school proms, and beach weekends. I dedicate this article and the "Buckle Your Seat Belts" piece, written by a paramedic, to our local teens and their parents. I offer them as a reminder that crashes are violent, fatal events and that one tenth of a second is all you have to make the right choice.

Lucille Groat, who is a paramedic, wrote "Buckle Your Seat Belts."

Do you know what happens in the first fatal second after a car going 55 mph hits a solid object?

1. In the first tenth of a second, the front bumper and grille collapse.

2. In the second tenth of a second, the hood crum-

See **OUTLOOK, 9** ▶

'Outlook' is a weekly feature prepared by the New Castle County Cooperative Extension Service



NEWARK POST PHOTO BY PATRICIA E. LANG

Members of UD's Chinese Dance Club performed traditional Chinese dances at the Newark Free Library.

## Telling stories through dance

By PATRICIA E. LANG

NEWARK POST CONTRIBUTING WRITER

### UD's Chinese Dance Club performs at Newark Library

With a wave of a graceful hand, a flutter of a red handkerchief and a peacock feather, the UD Dragonfly Chinese Dance Club performed before an enthusiastic crowd of adults and children at the Newark Library on Friday, April 27.

The performance signified the end of the library's weeklong celebration of "Many Cultures, One Community," which was part of 2007 National Library Week and the New Castle County Reads program.

"Chinese dance tells stories of

China," the host Zhimin Du said, going into minute detail about the meaning behind the movements.

The first dance of the evening, "Ta Ge," means "singing while stamping the feet." Since few written records exist on ancient China's songs and dances, the dance "Ta Ge" was created through the help of examining dancing figures on potteries.

The second dance of the evening, "Da Zhong Guo," Great China, was from the Han Ethnic Group, the largest ethnic group in China, which makes up 92 percent of China's vast population.

Depicting the Spring Festival, Lunar New Year, "Da Zhong Guo" was a cheerful celebration. The red costumes were a reminder of how red is a good luck color of the Lunar New Year.

The third dance of the evening, "Dance in the Bamboo Forest" was from the Dai Ethnic Group. Most of the Dai dances imitate

the sounds and movements of animals and birds. "Dance in the Bamboo Forest," the peacock dance, is a favorite of the Dai, the peacock being a symbol of good luck, happiness, beauty and honesty.

The last dance of the evening "Qiao Hua Dan" was from Sichuan opera, which is different from the classical Peking (Beijing) Opera. Sichuan opera is vivid and humorous with singing and acrobatics. The performance, Friday night, depicted a group of young opera dancers playfully teasing each other, dressed in colorful costumes and feather-adorned headpieces.

At one point, the Dragonfly Dance Group asked the children in the audience questions about China. One question was "What are the four greatest inventions of China?" Four children were called on to provide these answers – gunpowder, paper, fireworks

and a compass.

There was also an impromptu dance class with members of the audience being called on stage. They were taught several different hand movements and body stances. At the end of the performance, the Dragonfly Dance Group invited members of the audience to try on their bright, beautiful costumes and meet the dancers.

The UD Dragonfly Chinese Dance Club was formed in March 2003. The club seeks to promote the art of Chinese dances, as well as culture exchange through performances at community events.

For more information about New Castle County Reads programs and events in your area, contact your New Castle County library, visit the Web site at [www.nccde.org](http://www.nccde.org) or call the Department of Community Services at 302-395-5600.



LIFESTYLE

# Congolese pastor visits Newark church

By CHRISTINE NEFF

CNEFF@CHESUPUB.COM

## Pastor Lazare Tshibuabua hopes to foster partnership

Coming from a country rife with poverty and conflict, Pastor Lazare Tshibuabua of the Democratic Republic of the Congo, surprises when he asks his American hosts, "We wonder, what can we do for you?"

Tshibuabua visited the First Presbyterian Church of Newark last week while on a months-long trip to meet with churches in the local presbytery. The purpose of the visit, he said, is to share his faith with U.S. churches and learn how to build up the relationship between the two countries.

Tshibuabua spent a week here in Newark starting Saturday, April 21. He attended meetings with the church leadership, church youth and Presbyterian Women, as well as Sunday services where he preached and sang about God's love.

Though he speaks four languages, English is not one of them. He communicated with his hosts through French-speaking interpreters.

Tshibuabua sat down last Tuesday with interpreter Judy Agnello, a member of the Newark church, to speak about his visit to the United States. He said he has been discussing with members of the U.S. presbytery projects that are envisioned for his church in the Congo.

Tshibuabua heads the Dinanga parish in the Congo, a church of about 300 members from all walks of life - government

employees, teachers, filmmakers, women who work in the fields and orphans.

The majority of people in his church and, indeed, his country are poor, but this doesn't hurt their faith, he said. "The people, despite their suffering, really love God. They have time to praise him, to worship him, and you'll see many people in church praying. They're very joyful, and they have hope."

The Congo, a country of 62 million, has had only one free democratic election in its 45 years since gaining independence. The population faces high poverty rates and a high risk of infectious disease. A war, which began in 1998, has contributed to the deaths of an estimated four million people from disease, starvation and conflict.

See PASTOR, 14 ▶



PHOTO SPECIAL TO THE NEWARK POST

Pastor Lazare Tshibuabua of the presbytery in the Democratic Republic of Congo visits congregations in New Castle County.

# Talk to your teens about safety

### ▶ OUTLOOK, from 8

bles, rising from the ground striking the windshield as the spinning rear wheels lift from the ground. Simultaneously, fenders begin wrapping themselves around the solid object. Although the car's frame has been halted, the rest of the car is still going 55 mph. Instinct causes the driver to stiffen his legs against the crash, and they snap at the knee joint.

3. During the third tenth of a second, the steering wheel starts to disintegrate and the steering column aims for the driver's chest.

4. The fourth tenth of a second finds two feet of the car's front end traveling at 55 mph.

5. In the fifth tenth of a second the driver is impaled on the steering column and blood rushes into his lungs.

6. The sixth tenth of a second, the impact has built up to the point that the driver's feet are ripped out of tightly laced shoes, the brake pedal breaks off, the car frame buckles in the middle, and the driver's head smashes into the windshield as the rear wheels, still spinning fall back to earth.

7. The sixth tenth of a second, hinges rip loose, doors fly open and the seat breaks free striking the driver from behind. The seat striking the driver from behind does not bother the driver however.

The last three tenths of a second mean nothing to the driver because he is already dead.

One-tenth of a second is the time it takes to click your seatbelt together. Seatbelts keep drivers

and passengers inside the vehicle during a crash, and they keep drivers and passengers from striking the windshield, and they keep drivers and passengers away from the airbag when it deploys, and seatbelts allow drivers to stay in position to make maneuvers if they lose control of their vehicle.

The next time you ask someone to buckle up and they reply that you are only going around the block - you can tell them this story and let them know you are not moving until they buckle their seatbelt.

If reading this will help a parent talk to their teen about driving safely within the speed limit, and about paying attention to their driving, and about the importance of buckling up, and if it helps a teen to understand the grave and enormous responsibility driving a car is, especially with their friends in it, and that buckling their seat belt can and will save their life, then maybe it might make a difference in the life of one teen today. One tenth of a second is all it takes. Buckle your seatbelt every day, every ride, every time.

Solution to The Post Stumper on Page 11.

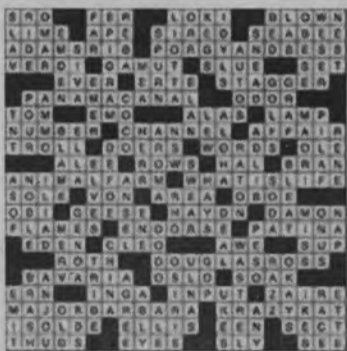

# NOW OPEN

1126 Kirkwood Hwy, Newark, DE; ☎ (302-737-2242)



AMERICA RUNS ON DUNKIN'

## FREE

Small Iced Coffee

No Purchase Required

Only at 1126 Kirkwood Hwy, Newark.  
1 coupon / customer / visit. Expires: 05/31/07

272223-050407

## 45th Annual Scottish Games

Saturday, May 19, 2007  
Fair Hill, Maryland  
8:30 to 5 p.m.

Spend the day watching Highland dancing, piping and drumming competitions, sheep dog demonstrations and watching the massed bands pass in review. Enjoy authentic Scottish food and browse the various exhibits and vendors and visit the Clan tents.



Advance tickets \$12 per adult, children under 12 free. Tickets purchased the day of the games will be \$15 per adult, children under 12 free.

For further information contact:

SGAD Tickets  
401 Orchard Road  
Newark, DE 19711

CBINDER@UDEL.EDU  
302-733-0441

www.fairhillscottishgames.org

# Diversions

THEATRE • EVENTS • EXHIBITS • NIGHTLIFE • MEETINGS

FRIDAY

4

**DANCE PARTY** 9:30 p.m. "Awesome 80s." No Cover. Deer Park Tavern, 108 W. Main, Newark. Info, 369-9414.  
**CONCERT** 6:30 - 10:30 p.m. "The Grease Band." \$25. Newark Senior Center, 200 White Chapel Dr., Newark. Info, 737-2336.  
**OPERA PERFORMANCE** 8 p.m. Also Saturday, May 5. The UD Opera Theatre will perform, "Street Scene," accompanied by the university orchestra. Call for ticket prices. UD Loudis Hall, Amy E.

DuPont Music Bldg., Newark. Info, 984-2000.

**FILM SHOWING** 6:30 p.m. The Iranian film, "Men at Work." Newark Free Library, 750 Library Ave., Newark. Info, 731-7550.

**RELIGIOUS SEMINAR** 7 - 9:30 p.m. and Saturday, May 5, 8:30 a.m. - 1 p.m. Scientific & Biblical Creationist Fellowship presents, "Beyond Intelligent Design." Free. Bible Fellowship Church, 808 Old Baltimore Pike, Newark. Info, 737-5149.

**PERFORMANCE** 8 p.m. Also on Saturday. Cecil Community College Station Players presents, "Carmen & Other Obsessions." \$5, advance reservations required. Performing Arts Hall, 107 Railroad Ave., Elkton, Md. Info, 410-392-3366.

**FLOWER MARKET/FUN NIGHT** 7 - 11 p.m. Dance to live music, silent auction. \$20. Bankshots, 1010 N. Union St., Wilmington. Info, 239-3206.

**ARTIST RECEPTION** 5 - 8 p.m. Meet local artist Terence Roberts. His exhibit, "Photographs," on display through May 25. Mezzanine Gallery, Carvel State Building, 820 N. French St., Wilmington. Info, 577-8291.

**CUSTOMER APPRECIATION DAY** 9 a.m. - 4 p.m. Sponsored by the City of Newark Customer Service Department. Refreshments served throughout the day and prize drawings. Newark Municipal building, first floor, 220 Elkton Rd. Info, 366-7158.

## SATURDAY, MAY 5

**LIVE MUSIC** 9:30 p.m. Featuring Fat Daddy Has Been. Deer Park Tavern, 108 W. Main, Newark. Info, 369-9414.

**FLEA MARKET** 9 a.m. - 3 p.m. Rain Date, May 12. 900 Marrows Rd., in the field adjacent to Brookside Community Building, Newark. Info, 368-3142.

**NEW-TO-YOU SALE** 9 a.m. - 3 p.m. Clothing, white elephant items, toys, baked goods and more. Kingswood United Methodist Church, 300 Marrows

## 'LARGER THAN LIFE'



You've Been Framed on Main Street will display magnified horticultural digital photography by artist Robert Lyons now through May 31. Lyons is a professor at the University of Delaware and directs Longwood Gardens graduate program in public horticulture. Lisa Waddell, manager of You've Been Framed, said, "In July 2006, Lyons brought in nine exquisite pieces that he was framing to hang in his office. I noticed his very unique perspectives of the flowers and plants that he brought in to be framed, as well as the uniqueness of the flowers themselves. The petals, leaves and stems are magnified manifold truly larger than life! As manager of YBF, I strive to get new artists, artisans and photographers with fresh new looks, something out of the ordinary. That definitely describes the photography of Robert Lyons." An artist reception will be held Thursday, May 17, from 5 to 8 p.m. For more info, call 366-1403.

Rd., Newark. Info, 738-4446.

**FREE COMIC BOOK DAY** Special editions are in limited supply. Captain Blue Hen Comics, 280 E. Main St., Newark. Info, 737-3434.

**ANTIQUA TRUCK SHOW** 10 a.m. - 4 p.m. Rain Date May 6. Entertainment, flea market and more. Free. Clinton St. and Battery Park, Delaware City. Info, 731-5217.

**DANCE TRY OUTS** 9 a.m. - 12 p.m. Top Flight in Newark sponsors Cheer and Dance try outs for all Newark residents. First Alliance Church, 2145 Graves Rd., Hockessin. Info, 353-0157.

**GARDEN DAY** 10 a.m. - 5 p.m. A self-guided tour of distinctive homes, gardens and estates in Wilmington. \$20, under 12 free with adult. Info, www.Gardenday.org.

**NAMI WALK** 9:30 a.m. Two-mile Walk for the Mind of America to support programs for mental illness. Dravo Plaza, Wilmington Riverfront. Info, 427-0787.

**SHRIMP FEAST AND DANCE** 5 - 11 p.m. With "MC Productions." Sponsored by Perryville Fire Company. \$25. Station 6, 920 Principio Furnace Rd., Perryville, Md. Info, 410-642-6930.

**CONCERT** 3 p.m. UD's Dept. of Music presents the University Singers. Adults \$12, seniors \$8, students \$3. Gore Recital Hall, Orchard Road, Newark. Info, 831-2577.

**CONCERT** 8 p.m. UD's Dept. of Music presents the wind ensemble. Adults \$12, seniors \$8, students \$3. Puglisi Orchestra Hall, Orchard Road, Newark. Info, 831-2577.

**BASKET BINGO** 1 p.m. Sponsored by Friends for Responsible Pet Care. \$20. Aetna Fire Hall, Newark. Info, 750-6228.

**STEAMIN' SUNDAY** 1 - 4:30 p.m. Festivities at a Victorian country estate include rides on a steam railroad and 1915 electric cars and museum of steam-powered cars. Adults \$10, \$7 under 12, free under 2. Auburn Heights Preserve, Rt. 82, Yorklyn. Info, 239-2385.

## MONDAY, MAY 7

**CONCERT** 8 p.m. UD's Dept. of Music presents the percussion/marimba ensembles and Delaware Steel celebrating the 100th ensemble performance under the direction of Harvey Price. Adults \$12, seniors \$8, students \$3. Loudis Recital Hall, Amstel Avenue, Newark. Info, 831-2577.

**WILLS WORKSHOP** 7 p.m. Register of Wills Diane Clark Streett, Esq.,

See **EVENTS, 11** ▶

## FRIDAY, MAY 4

**TAI CHI** 5 - 6 p.m. Friday, and Tuesday 6 - 7 p.m. Six week session; one class per week. \$110; two classes per week, \$125. Shaolin Martial Monks School, 181 Main St., Newark. Info, 373-2918.

## SATURDAY, MAY 5

**MEN'S BREAKFAST** 7:30 a.m. Saturday. \$5 donation goes to missions. Life Community Church, 750 Otts Chapel Rd. Info, 738-1530.

**KARAOKE** 8 p.m. - 12 a.m. Saturday. The American Legion of Elkton, 129 W. Main St. Info, 410-398-9720.

**CHRISTIAN MOTORCYCLE ASSOCIATION** 8:30 a.m. First Saturday. Denny's, Route 13, New Castle. Info, 838-6458.

## MONDAY, MAY 7

**BREAST CANCER SUPPORT** 7 p.m. Monday, May 7, June 4, and June 18. Friends on the Mend. For women six months to two years beyond breast cancer. The Wellness Community, 4810 Lancaster Pike, Wilmington. Info, 995-2850.

**MHA DEPRESSION SUPPORT GROUP** 7 - 9 p.m. Mondays. Sponsored by Mental Health Association in Delaware. To protect privacy of members, meeting locations provided only with registration. Info, 765-9740.

**GUARDIANS' SUPPORT** 6 - 8 p.m. Mondays. For grandparents and all those raising others' children. Children and Families First, 62 N. Chapel St. Info, 658-5177, ext. 260.

**NEWARK ROTARY CLUB** 6:15 - 7:30 p.m. Mondays. Iron Hill Brewery, 147 E. Main, Newark. Info, 453-8853.

**NCCO STROKE CLUB** 12 p.m. Mondays. The Jewish Community Center, Talleyville. Info, 324-4444.

**SCOTTISH DANCING** 7:30 p.m. Mondays. St. Thomas Episcopal Church, 276 S. College Ave., Newark. Info, 366-0273.

**ENGLISH CLASSES** 1 and 7 p.m. Mondays. English Conversational Classes. Free. Newark United Methodist Church, 69 E. main St., Newark. Info, 368-4942.

**TAI CHI** 3 - 4 p.m. Monday (Advanced); or Wednesday, 4:30 - 5:30 p.m. (Beg/Intermediate). \$20 per month. Newark Senior Center, 200 White Chapel Dr. Info, 737-2336.

**STRENGTH & FLEXIBILITY CLASS** Mondays, Wednesdays, & Fridays; 9:30 - 10:30 a.m. \$4 per session/\$50 for 6 weeks. First Presbyterian Church, 292 W. Main, Newark. Info, 731-5644.

## TUESDAY, MAY 8

**HEALTHY HIKE** 8 a.m. Tuesdays in May. Hike the trails at the park. Park entrance fees in effect May 1. White Clay Creek State Park, 425 Wedgewood Rd., Newark. Info, 368-6900.

**CONSTITUENT BREAKFAST** 7 - 8 a.m. Tuesdays. Join Rep. John Kowalko for coffee and conversation. Friendly's Rest, 1115 S. College Ave., Newark. Info, 577-8342.

**NEWARK DELTONES** 7:45 p.m. Tuesdays. For men who like to sing. New

## MEETINGS

Ark United Church of Christ, 300 E. Main St. Info, 368-3052.

**DIAMOND STATE CHORUS OF SWEET ADELINES** 7:30 - 10 p.m. Tuesdays. Women's acapella singing group. Curious and enthusiastic singers welcome. Life Community Church, 750 Otts Chapel Rd., Newark. Info, 731-5981.

**PARKINSON'S STRENGTH TRAINING** 10:30 a.m. Tuesdays. Newark Senior Center, 200 White Chapel Dr., Newark. Info, 737-2336.

**OPEN SWIM** 4:30 - 7 p.m. Tuesdays and Thursdays. Gore Aquatic Center, Newark Senior Center, 200 White Chapel Dr., Newark. Info, 737-2336.

**TAI CHI** 6:30 p.m. Tuesdays and Thursdays. Six-week session \$70. Shao Lin Tiger and Crane Kung Fu Academy, 280 E. Main St., Newark. Info, 893-1549.

**EPILEPSY SUPPORT** 7 p.m. Second Tuesday. Meets at the Easter Seal Center Conference Room, Corporate Circle, New Castle. Info, 324-4455.

**AMERICAN LEGION** 7:30 p.m. Second Tuesday, September through June. Newark American Legion Post #10. Downstairs meeting room of Post 475 VFW, Veterans Drive, Newark. Info, 998-4612.

**CANCER SUPPORT** 6:30 p.m. Second and fourth Tuesday. 405 Silverside/Carr Executive Center, Wilmington. Info, 733-3900.

## WEDNESDAY, MAY 9

**CONSTITUENT BREAKFAST** 7:30 - 8:30 a.m. Wednesdays. Terry Schooley will attend to field questions and concerns. Eagle Diner, Elkton Road. Info, 577-8476.

**DIVORCECARE** 6:30 - 8:30 p.m. Wednesdays. Support group meeting. Evangelical Presbyterian Church, 308 Possum Park Rd. Info, 737-2300.

**DISCUSSION GROUP** 7 - 8:30 p.m. Wednesdays. Current events and religious discussions led by Rev. Bruce Gillette. Limestone Presbyterian Church, 2301 Limestone Rd., Wilmington. Info, 994-5646.

**PANIC RELIEF** 6:30 - 7:30 p.m. Wednesdays. Group now forming in Newark area. Overcome fears, anxiety and agoraphobia, and achieve positive self-image. Info, 732-940-9658.

**DIVORCECARE** 7 p.m. Wednesdays. Separated/divorced people meet. Praise Assembly, 1421 Old Baltimore Pike. Info, 737-5040.

**FAMILY CIRCLES** 5:30 p.m. Wednesdays. Newark Senior Center, 200 White Chapel Dr. Info, 658-5177.

**GRIEFSHARE** 7 p.m. Wednesdays. Seminar and support group for those who have lost someone close to them. Praise Assembly, 1421 Old Baltimore Pike. Info, 737-5040.

**BINGO** 12:45 p.m. Wednesdays. Lunch available for \$2.25 a platter at 11:45 a.m. Newark Senior Center, 200 White Chapel Dr. Info, 737-2336.

**PROSTATE CANCER SUPPORT GROUP** 6:30 p.m. Wednesdays. The American Cancer Society Office, 92 Reads Way, Suite 205, New Castle. Info, 234-4227.

**SKI CLUB** 7 p.m. Second Wednesday. Week-long and day ski trips, sailing, biking, rafting and more planned. Persons of all ages welcome to join. Hockessin Fire Hall. Info, 792-7070.

**MS SUPPORT GROUP** 5 - 7 p.m. Second Wednesday. By Main Street Circle of Friends. United Methodist Church, 69 E. Main St., Newark. Info, 737-4694.

**ANXIETY DISORDER** 6:15 - 7:30 p.m. Second and fourth Wednesday. Support group sponsored by Mental Health Association in Delaware. To maintain the privacy of members, support group locations not published. Info, 765-9740.

## THURSDAY, MAY 10

**LET'S DANCE CLUB** 4 - 6 p.m. Thursdays. Features ballroom and line dancing. Free. Meets at Newark Senior Center, 200 White Chapel Dr., Newark. Info, 737-2336.

**EVENING YOGA** 6:15 p.m. Thursdays. Class to encourage relaxation and improve strength, balance and peace of mind. \$15 per month. Newark Senior Center, 200 White Chapel Dr. Info, 737-2336.

**WOMEN'S DEPRESSION** 7 - 9 p.m. Thursdays. Support group sponsored by Mental Health Association in Delaware. Free. To protect privacy of members, meeting locations provided only with registration. Info, 765-9740.

**DIVORCECARE** 7 - 8:30 p.m. Thursdays. Separated/divorced persons meet. Southern Chester County YMCA, East Baltimore Pike, Jennersville, Pa. Info, 610-869-2140.

**THE POST STUMPER**

- |  |                            |                                    |                                 |                          |                                |
|--|----------------------------|------------------------------------|---------------------------------|--------------------------|--------------------------------|
| <b>ACROSS</b>                          | 52 Strait                  | 99 Eat in the evening              | <b>DOWN</b>                     | sometimes                | letter                         |
| 1 Smash letters                        | 56 TV's "Family ___"       | 100 Rock's David Lee ___           | 1 Eastern European              | 39 Designer Chanel       | 82 Doge city?                  |
| 4 ___de-lance                          | 58 Folklore figure         | 102 Role played by George Clooney  | 2 Take a taxi                   | 41 Explosive initials    | 83 Chemical ending             |
| 7 Valhalla villain                     | 59 Active types            | 108 Bayreuth's locale              | 3 Actor Sharif                  | 44 Author Wallace        | 85 Bargain                     |
| 11 Ruined                              | 60 '68 Bee Gees hit        | 111 Scandinavian seaport           | 4 Remote                        | 45 Honolulu holla        | 87 Pine for                    |
| 16 Greenish yellow                     | 62 Spanish shout           | 112 Drench                         | 5 Bit of wit                    | 47 Native New Zealander  | 88 Burden                      |
| 18 Make like                           | 63 Sheltered, at sea       | 113 West ender?                    | 6 Melodious McEntire            | 48 Damascus dish         | 89 Short snooze                |
| 19 Fathered a foal                     | 65 Tiers                   | 114 Swenson of "Benson"            | 7 Ray of "GoodFellas"           | 50 Censure               | 91 TV tycoon Griffin           |
| 20 Navy bulder                         | 67 Producer Prince         | 116 Data                           | 8 Rink legend                   | 51 Grasso or Wilcox      | 93 Extinct bird                |
| 21 Film directed by George Cukor       | 68 Fiber source            | 118 Kinshasa's country             | 9 Beer barrels                  | 53 Munich mistor         | 94 Cuban currency              |
| 23 Opera by George Gershwin            | 69 Novel by George Orwell  | 122 Play by George Bernard Shaw    | 10 Pastoral poems               | 54 Luncheonette lure     | 96 Audrey Meadows' birthplace  |
| 25 "Aida" composer                     | 73 Song by George Harrison | 126 Comic strip by George Herriman | 11 "The Burning ___" ('84 film) | 55 Australian st.        | 98 Spondthrift                 |
| 26 Entire range                        | 76 Lonely fish?            | 128 Wagner heroine                 | 12 Research site                | 56 Wing it               | 101 Clan                       |
| 28 Turn about                          | 77 Max ___ Sydow           | 129 Designer Perry                 | 13 Corpulent                    | 57 Descartes or Levesque | 103 Egyptian deity             |
| 29 Congeal                             | 78 Balliwick               | 130 Sundown, to Shelley            | 14 North Sea feeder             | 59 Crusoe's creator      | 104 Arm bones                  |
| 30 Always                              | 80 Haulboy                 | 131 Splinter group                 | 15 Heron's home                 | 61 Boca ___, FL          | 105 Political abbr.            |
| 32 Art deco designer                   | 81 Sapporo sash            | 132 Heavy blows                    | 17 German port                  | 64 Sprites               | 106 Make fun of                |
| 34 ___ Lee" ('59 hit)                  | 82 Gaggie gals             | 133 "Sad ___" ('79 hit)            | 19 Rebuff                       | 66 Vow                   | 107 Approves                   |
| 37 Engineering feat by George Goethals | 84 "The Creation" composer | 134 Willy                          | 20 "Slammin' Sam"               | 68 It's heard in a herd  | 108 Reckless                   |
| 40 Scent                               | 86 Writer Runyon           | 135 "I told you so!"               | 22 Parvati's spouse             | 69 Beginning on          | 109 Type of pear               |
| 41 Petty or Poston                     | 90 Tongues of fire         |                                    | 24 Mustangs and Pintos          | 70 Ciavelli's ___ House" | 110 Think alike                |
| 42 Funnymen Phillips                   | 92 Sign a check            |                                    | 27 ___ culpa"                   | 71 Ancient epic          | 111 Send out                   |
| 43 Cry of concern                      | 94 Bronze feature          |                                    | 31 Part of EMT                  | 72 Photog rapher         | 113 With skill                 |
| 46 Nightingale prop                    | 95 Paradise                |                                    | 33 Panache                      | 73 Vintag rapher         | 117 Luau instruments           |
| 49 Tune                                | 96 Role for Liz            |                                    | 35 Drives and drives?           | 74 Robert of "Airplane!" | 119 Turner and Pappas          |
|  | 97 Wonderment              |                                    | 36 ___ Spee"                    | 75 Fountain order        | 120 Marathon                   |
|  |                            |                                    | 37 Use a ewer                   | 79 Sweater               | 121 Kitchen addition?          |
|  |                            |                                    | 38 Snowballs,                   |                          | 122 Sis.                       |
|  |                            |                                    |                                 |                          | 125 Barley beverage            |
|  |                            |                                    |                                 |                          | 127 ___ which way (carelessly) |

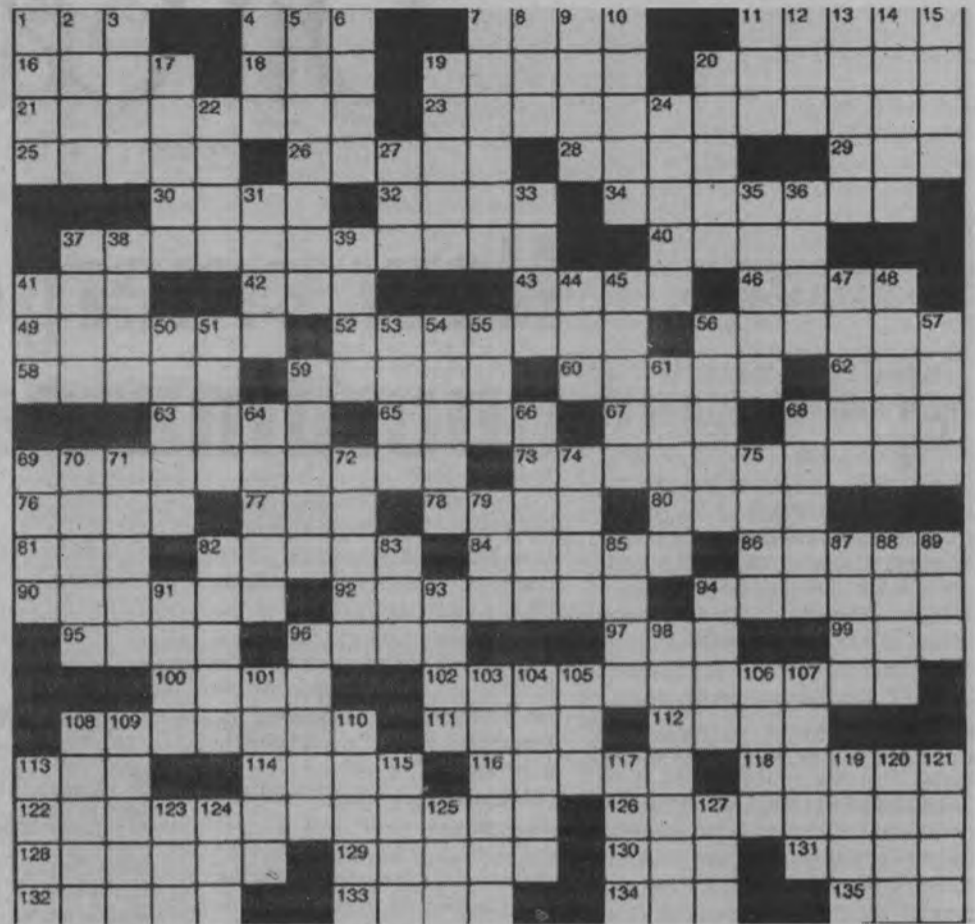

**EVENTS, from 10**

- explains the importance of having a will. Free, pre-registration required. Newark Library, 750 Library Ave., Newark. Info, 792-1200.
- FUNDRAISER CONCERT** 6-9 p.m. Featuring rock and roll Band, "Club Phred." Benefits March of Dimes. Shaggy's, 45 E. Main St., Newark. Info, 999-9330.
- CHILDCARE COURSE** 6:30-8:30 p.m. For childcare providers. "Keeping Children Healthy and Safe." Approved for two credits by the Office of Child Care Licensing. \$10. UD Cooperative Ext. Office, 461 Wyoming Rd., Newark. Info, 831-2506.

**TUESDAY, MAY 8**

**CONCERT** 8 p.m. UD's Dept. of Music presents the jazz chamber ensemble. Adults \$12, students \$3. Gore Recital Hall,

- Orchard Road, Newark. Info, 831-2577.
- PERFORMANCES** 8:30 p.m. Featuring "Hello, Goodbye," "Boys Like Girls," and "The Rocket Summer." \$20, UD Students \$10. Bob Carpenter Center, 631 S. College, Newark. Info, 831-4016.
- HAWAIIAN HOLIDAY** 10 a.m. - 3 p.m. Browse for exotic treasures and unique crafts. Luau will be served. \$8. First Presbyterian Church, 292 W. Main St., Newark. Info, 731-5644.
- HEALTH LECTURE** 7-8 p.m. Christiana Care presents, "Vitamins & Supplements: What Should You Take & How Much?" Free. Preventive Medicine & Rehab Institute, Room 100, 3506 Kennett Pike, Wilmington. Info, 428-4100.

**WEDNESDAY, MAY 9**

**LIVE MUSIC** 9:30 p.m. Derek of Omnisoul presents Caravan. Deer Park Tavern, 108 W. Main, Newark. Info, 369-9414.



**State-of-the-art Eye Care**

- Eye Exams
- Eye Diseases
- Eyeglasses
- Contact Lenses
- LASIK Vision Correction

**Featuring the finest in Eyewear**

- Coach
- Gucci
- Nautica
- Calvin Klein
- Kate Spade
- Nine West

*Most Insurance/HMO's Accepted & Flexible Spending Accounts*

**Dr. Yvonne Kneisley**

Optometrist

Now accepting appointments at a new location

**The Galleria • 45 E. Main Street  
Suite 201 • Newark • 224-3000**

*Bring Mom to Delaware's Premier Brunch Buffet!*



**MOTHER'S DAY BRUNCH BUFFET**

Sunday, May 13, 2007 • 10am-3pm

Adults \$29.95 • Children 4-10 \$13.95  
Kids 3 and under FREE

*Tell Mom she's "The Best" by treating her to the best brunch in town!*

- Made-to-order omelets
- Traditional breakfast favorites
- Delicious lunch selections
- Hand-carved entrée choices
- Kids' Buffet
- Tempting array of desserts

**Reservations required.  
Please call 302-368-6640 Ext. 2**

*You can view the full menu at [www.deerfieldgolfclub.com](http://www.deerfieldgolfclub.com)*

**New For Wednesdays!**  
**DEERFIELD DECK PARTY**  
Every Wednesday beginning May 16th  
Live music from 5:30 to 9:30pm  
Half price drink specials,  
amazing prizes & giveaways!

**Don't Miss Fridays**  
**SUNSET BBQ BUFFET WITH LIVE MUSIC**  
\$19.95 Adults/\$10.95 Children  
Every Friday beginning May 11th  
5:30 to 9:30pm - back & better than ever!  
Drink specials with a sunset view

*View the full menu on both of these fun weekly events at [www.deerfieldgolfclub.com](http://www.deerfieldgolfclub.com)*



507 Thompson Station Road  
Newark, DE 19711  
[www.deerfieldgolfclub.com](http://www.deerfieldgolfclub.com)

Surrounded by scenic White Clay Creek State Park • A FOREWINDS HOSPITALITY DESTINATION

# On Campus

NEWS FOR NEWARK FROM THE UNIVERSITY OF DELAWARE

## BRIEFLY

### Scholarship benefit golf tourney set May 4

Alpha Phi sorority and University of Delaware alums who were members of the Delta Tau Delta fraternity before the chapter closed in 1994 will host a golf tournament starting at 8 a.m., Friday, May 4, at the Delcastle Golf Club, 801 McKennan's Church Rd., Wilmington, to raise money for the Ricky Barbour Scholarship Fund.

Barbour, a 1986 UD grad and a member of Delta Tau Delta received his law degree at Rutgers University Law School. His life was cut tragically short one night when he was robbed at an ATM machine and killed by a 16-year-old.

Proceeds raised from the tournament will be used for the scholarship, given to a UD senior who is graduating and has been accepted to an accredited law school. The winner of the scholarship will be selected by Tom Apple, dean of the College of Arts and Sciences.

"We formed the scholarship two years ago. The first year we were able to award a deserving student \$1,500, and last year it increased to \$2,500," Pablo Trucco, friend and fraternity brother of Mr. Barbour, said.

Total cost of the tournament, which includes breakfast, green fees, door prizes, games, prizes, awards and lunch, is \$50 for students and \$125 for nonstudents.

For more information, e-mail Julia Vandersloot, Alpha Phi philanthropy chair, at [juliv@udel.edu](mailto:juliv@udel.edu).

### Hotel offers special Mother's Day brunch

The Courtyard Newark-University of Delaware hotel will feature a special menu for Mother's Day Brunch, with seatings at 11 a.m. and 1:30 p.m., Sunday, May 13.

The buffet will include shrimp cocktail, apple- and blueberry-stuffed pancakes, hand-carved honey ham, slice-top sirloin with au jus, omelets made-to-order, tilapia with cucumber salsa, bacon and sausage, Waldorf chicken salad, fresh-fruit salad, mandarin-spinach salad with raspberry vinaigrette, spring-root vegetable medley, broccoli au gratin, a chocolate fountain for dessert and much more.

Cost is \$22.95 for adults, \$9.95 for children 6-10 and free for children under 6. For reservations, call 737-0900.

## New emergency preparedness coordinator appointed at UD

University of Delaware alumna Marcia Cavanaugh Nickle of Bear has been appointed UD's emergency preparedness coordinator. A former planner at the New Castle County Office of Emergency Management and director of emergency services for the Delmarva chapter of the American Red Cross, Nickle is in charge of all emergency and disaster planning for all UD campuses.

Nickle, who grew up in Easton, Pa., earned a bachelor's degree in sociology and women's studies in 1998 and a master's degree in sociology in 2000. She said her new position is an excellent opportunity to give back to UD.

Nickle's responsibilities include coordinating training for staff and students, conducting exercises in "What if?" situations, as well as planning for special and major events on campus. She also will serve as the liaison with external government and municipal agencies.

"In light of the tragedy that occurred at Virginia Tech, the Department of Public Safety here at UD is not only reviewing our emergency preparedness plan, but we have started the process of purchasing an emergency notification system that will include text messaging," James T. Flatley, director of UD's Department of Public Safety, said. "We have been meeting with law enforcement agencies in the state to discuss what happened at Virginia Tech and look at what we have in place and what we might need to adjust."

"Marcia Nickle brings vast knowledge and experience,



UD PHOTO BY KATHY F. ATKINSON

Alumna Marcia Cavanaugh Nickle of Bear has been appointed emergency preparedness coordinator.

which will be very beneficial to the whole University community," Flatley said. "In this day and age, her role is extremely important because, as we experienced in the past, not only with manmade disasters, but with things like Hurricane Katrina, we must be prepared. It doesn't have to be a major incident; we need to be prepared even for small incidents that could disrupt University activities."

Soon after her appointment last month, Nickle read through several thick files containing all UD emergency and disaster plans, which she is planning to revise.

"The University already has a good basis," Nickle said. "There

are groups on campus that have been meeting and planning, so I'm only coming to tweak what is already there and not to start from scratch. In that respect, UD is much better prepared than other places. We have a good basis to start from.

"I come from a background of writing plans for multiple hazards rather than specific hazards, so I'll use an all-hazards approach, and my tendency is toward that kind of plan writing," Nickle said. "I tend to focus on floods because they are more likely to happen, but I also have to think of where we are. There are lots of hazards around, as well as terrorism and pandemic flu, but you have to make sure you don't get

wrapped up in one thing and lose sight of the big picture.

"There is a lot of criticism of the response to Katrina, and it shows that there is a lot of information and preparedness that didn't get into the planning process because of the focus on terrorism," Nickle said. "We are going to plan for all situations, but we will be realistic about what is more likely to affect us and what we need to be focusing on."

Nickle said she will be meeting routinely with contacts from all campus units and departments, from the Department of Occupational Health and Safety to Residence Life and administrators.

## UD home to state's new health promotion

The University of Delaware is home to the new Delaware Center for Health Promotion, a joint venture of UD and Delaware Lt. Gov. John C. Carney Jr. The mission of the center is to encourage Delawareans to adopt healthy lifestyle habits that will improve their quality of life and lessen future health-care costs.

Programming and activities will be offered statewide by the center using the Healthy Delaware Foundation's slogan, "Be Healthy Delaware." The initial focus will be to educate residents about five specific steps

that they can take to maintain good health: preventive health screenings, physical activity, healthy eating, weight management and smoking cessation.

"So many of the health problems that many of us experience are preventable by maintaining a healthier lifestyle," Carney, a UD graduate alumnus, said. "This center will enable us to increase our efforts and our success at educating Delawareans about the simple ways they can improve their health and their life every day."

Lifestyle choices are directly

related to health status. Delaware has made great strides when it comes to reducing the number of smokers in the state, however, obesity is on the rise and more than half of Delawareans don't get the recommended amount of physical activity or the suggested amount of fruits and vegetables in their diet.

Marianne Carter, a registered dietitian, health educator and former director of UD's Employee Wellness Center, has been named director of the new state center. "The best way to treat conditions such as heart disease, diabetes

and cancer is never to develop them," Carter said. "I applaud Lt. Gov. Carney for his commitment to health care and this effort."

Carney proclaimed Wednesday, May 23, as "Be Healthy Delaware Day." Residents will be encouraged to adopt one healthy behavior that they don't currently practice. Random prizes will be awarded, including a family membership to the YMCA of Delaware. To register, go to [www.behealthydelaware.org](http://www.behealthydelaware.org) or call 831-1998.

# National Women's Health Week

MAY 13-20



## THIS IS OUR TIME

## JOIN US FOR THESE FREE EVENTS!

**TUESDAY, MAY 15 • Noon – 1 p.m.**

### **I'm Too Busy: Healthy Living on the Run**

Theater N in the Nemours Building  
1007 N. Orange St., Wilmington

Do you feel like you never have time to eat right, exercise and take care of yourself like you should? Bring a brown-bag lunch and join health experts from Christiana Care to learn tips and tricks for making wellness a part of your busy life. Guests will get a free pedometer, bottled water, a healthy snack compliments of Sugarfoot Fine Food and a sweet treat from Costa's Grill. Registration is required; seating is limited: Call 302-428-6521.

**THURSDAY, MAY 17 • 6 – 8 p.m.**

### **Before It's Too Late: Preventing Heart Disease and Stroke in Women**

Christiana Hospital  
John H. Ammon Medical Education Center  
4755 Ogletown-Stanton Road, Newark

Join physicians and survivors for an eye-opening presentation about how to prevent two of the leading causes of death in women. The event begins with a health fair at 6 p.m., featuring free health screenings, followed by a panel discussion at 7. Registration is required; call 302-428-4100 or register online at [www.christianacare.org/womenshealth](http://www.christianacare.org/womenshealth).

**SUNDAY, MAY 20**

Marathon begins at 7 a.m.  
Health Expo 10 a.m. – 2 p.m.

### **Delaware Marathon and Christiana Care Health Expo**

Riverfront Wilmington

Catch the excitement of the Delaware Marathon and enjoy family fun and healthy advice from the experts at the Wilmington Riverfront. Free health screenings, appearances by Rocky Bluewinkle, J. Bear and Pete the Pirate for the kids, health talks and more!

For more information and to view the complete schedule of events,  
[www.christianacare.org/womenshealth](http://www.christianacare.org/womenshealth)



## **CHRISTIANA CARE HEALTH SYSTEM**

Because of our commitment to women's health, Christiana Care has been recognized by the U.S. Department of Health & Human Services as the region's only National Community Center of Excellence in Women's Health.

07WHS51B

IN THE NEWS

# Local congregation enjoys pastor's visit

**PASTOR, from 9**

Tshibuabua, who visited the Emmaus House shelter in Newark, said he admires the way Americans care for the less fortunate and asked for their efforts to be blessed. It's important, he said, for Americans to know the challenges facing the Congo. The partnership between the churches

helps foster awareness, he said. "The partnership between sister congregations allows us to share our joys and our sorrows," he said. "The most important thing is to get to know each other."

Tshibuabua said he felt at home visiting the First Presbyterian Church of Newark because it is the sister church to his Dinanga parish.

**BLOTTER, from 2**

disorderly premises, on Sunday, April 29, at 1:52 a.m., in the 100 block of Wilbur Street;

Members of the congregation Noah D. Fossner, 19, of Schenectady, N.Y., underage consumption of alcohol, on Sunday, April 29, at 1:19 a.m., in the unit block of Chambers Street;

enjoyed the experience, too. Judy Agnello said, "For more to actually meet him, and since I can speak to him in his language, (our partnership) is just more real to me."

Tshibuabua headed to Dover last weekend after spending time in Newark and the Westminster Presbyterian in Wilmington. This was his first trip to the United States.

Brendan Marshall, 20, of Baldwin, Md., underage consumption of alcohol, on Sunday, April 29, at 1:13 a.m., on Wollaston Avenue;

Rachael Ann Trost, 18, of Mt. Laurel, N.J., underage consumption of alcohol, on Sunday, April 29, at 12:25 a.m., on S. Chapel Street;

Benjamin Adam Zupnick, 18, of Scarsdale, N.Y., and Jesse R. Wexelblatt, 19, of Elkins Park, Pa., underage consumption of alcohol, on Saturday, April 28, at 11:50 p.m., on S. Chapel Street;

Bryce Hall, 19, of Wilmington, underage consumption of alcohol, on Saturday, April 28, at 11:46 p.m., in the unit block of N. Chapel Street;

Emily Beth Smathers, 19, of Newark, underage consumption of alcohol, on Saturday, April 28, at 11:44 p.m., on N. Chapel Street;

Emilie C. Winslow, 18, of Newbury, Maine, underage consumption of alcohol, on Saturday, April 28, at 10:36 p.m., in the 100 block of E. Cleveland Avenue;

Christopher Gordon, 22, of Newark, disorderly conduct after refusing to disperse from a party in the unit block of N. Chapel Street, on Saturday, April 28, at 7:34 p.m.;

Police said all were released pending court appearances.

IT ALL STARTS HERE



RESPECT FOR OTHERS, RESPECT FOR SELF

PLEASE CALL THE ADMISSION OFFICE FOR MORE INFORMATION, OR TO ARRANGE A PERSONAL TOUR.



The Independence School is an independent, co-educational day school for students age three through grade eight. We offer a traditional, sequential curriculum taught in a structured manner.

www.theindependenceschool.org

1300 PAPER MILL ROAD • NEWARK, DELAWARE 19711 • (302) 239-0332

Make your Mother's Day Reservations now!

Don't make mom wait in buffet lines Wesley's Has Table Side Service App.

Smoked Salmon Wrapped Oysters Topped c Crab Imperial & Hollandaise Sauce  
Seared Tuna Brushette, topped c Balsamic Syrup

Entrees

Chicken St. Marquee  
Chicken sauteed with Shrimp, Bananas, Pineapple, Coconut Flakes & Toasted Almonds. Finished with Captain Morgans Rum & Butter

Blackened Sea Scallops  
With corn & tomato salsa. Served with chive mashed potatoes.

Stuffed Pork Chops  
Pork Chops stuffed c bread stuffing with Cranberry Port sauce over top. Served c Hericot Vert.

Grilled Salmon Topped c Strawberry Mango Salsa & Sushi Rice

Grilled Ribeye Topped c Crab Imperial  
Grugere cheese and mushroom demiglaze served with asparagus.

Rock Fish & Soft shell Provencal  
Saltine cracker crusted pan seered, then topped c Provencal & crispy leeks.

Dessert

Banana Foster c ice cream & mint  
Regular menu also Available

Visit Our New Web site:

www.wesleysrestaurant.com

RESTAURANT • COCKTAIL LOUNGE

DISCOUNT LIQUORS

Located between Rising Sun & Newark on Rt. 273, Fair Hill, MD

410-398-3696

ATM - KENO - ALL MAJOR CREDIT CARDS ACCEPTED



Visit the Newark Post on the Web at www.newarkpostonline.com

Make Mom Queen For The Day

THE WELLWOOD

Reserve Now:

Mother's Day Dinner

Sunday May 13th

with Horse & Carriage Ride

All Moms Ride Free!

Hard shell crabs now available -

"GET'EM WHILE THEY'RE HOT!"

Tues. - Italian Specials \$10.99 pp; Steak or Lobster \$19.99 pp

Wed. - 1/2 Price Burgers

Thurs. - Family Night - AYCE Shrimp \$15.99 pp (after 4:30)

Jeff the Magician - Kids menu 1/2 price

523 Water Street, Historic Charlestown, MD  
FOR MORE INFORMATION GO TO OUR WEBSITE  
410-287-6666 • www.wellwoodclub.com



Celebrate MOTHER'S Day at

Tiki Bar & Ice Cream Alley Open Mother's Day Weekend

Woody's CRAB HOUSE

Now accepting reservations for Mother's Day • Sunday, May 13th

Special Menu for the Day, Plus Our Regular Menu

GIFTS FOR MOM available online or stop in:

- WOODY'S CRAB CAKES
- GIFT CERTIFICATES
- T-SHIRTS



JUST 15 MINUTES FROM THE DE LINE

Open at 11:30 am - 7 days - Serving Lunch and Dinner

Main Street, North East, MD • 410-287-3541 • www.woodyscrabhouse.com



277906-050407

IN THE NEWS

# Statewide open burning restrictions start now

Open burning restrictions are in effect statewide from May 1 through Sept. 30, coinciding with Delaware's ozone season. The only exceptions to Delaware's ban during ozone season are cooking fires (BBQs), recreational campfires and ceremonial fires.

"Public health concerns are the reasons for the burning restric-

tions," said Valerie Gray, air quality program manager. "The expanded restrictions are necessary to help reduce ozone levels throughout the state. In 2004, all three counties in Delaware were officially designated by the U.S. EPA as being in non-attainment of the 8-hour ground-level ozone standard, based on high ozone

readings at monitors within each county."

Open burning produces smoke and toxic chemicals in the air we breathe.

It also contributes to the formation of smog (ground-level ozone and fine particles), which can trigger asthma attacks, other respiratory problems and eye irri-

tation, and contributes to acid rain that causes fish kills, plant and property damage. Rain eventually washes these toxic chemicals onto our land and into our waterways.

Kurt Reuther, chief of the DNREC's Enforcement Section, warns that Environmental Protection Officers are on the

lookout for violators and will be citing those performing illegal open burning activities. Penalties range from \$50 to \$500 in fines, plus a criminal record. To report illegal open burning, call the 24-hour hotline in Delaware at 1-800-662-8802.

Pat's uses brand name quality fresh ingredients!



## Sunday is KIDS NITE! Kids Eat Free & FREE Ice Cream!

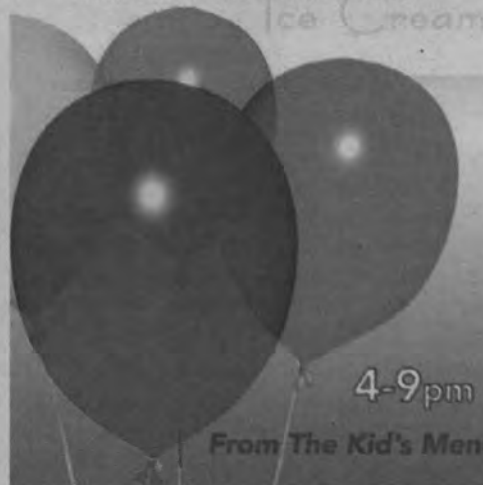

**CLIP & SAVE** Pat's  
**FREE 2 Liter Soda**  
When you purchase a large cheese pizza with one topping  
Take Out or Delivery Only. Not to be combined with any other specials.

**CLIP & SAVE** Pat's  
**15% Off**  
Your Order of \$15.00 or more  
Take Out, Delivery or Dine In. Not to be combined with any other specials.

160 Elkton Road, Newark, DE  
**302-738-0808**

Visit our website for full menu  
[www.patspizzeria.com](http://www.patspizzeria.com)

Pat's uses brand name quality fresh ingredients!

## ALL YOU CAN EAT Pasta Tuesday's

**Choice of Pasta**  
Spaghetti • Linguini • Penne  
Fettucini • Ziti

**Choice of Sauce**  
Marinara • Garlic & Oil • Alfredo  
Puttanesca • Meat Sauce

Served with Salad or Soup, Bread & Butter and Dessert



Any additions will be billed at extra cost.

## Jewelry Diva Gifts

# Trunk Show!

Saturday, May 5th  
11am to 5pm

Special Features: Tea Tastings hosted by the Purple Sage. Also, Nancy Richard of N'Rich Images (Soft Tap Permanent Cosmetics)

Fox Run Shopping Center  
Rts 40 & 72, Bear, DE  
302-834-8311 • [www.jewelrydivagifts.com](http://www.jewelrydivagifts.com)



## Every story has a bead.

Tell your own story, create your own jewelry

trollbeads  
[www.trollbeads.com](http://www.trollbeads.com)

Buy 3 trollbeads get one FREE (\$21 or less)

Bring a Friend to Start a Bracelet, get a FREE BEAD! (\$21 or less)

\$100 OFF Anniversary Bracelets

Also offering Retired & Assorted Beads



Rear Fear? ...don't worry.  
SPANX.com  
We've got your butt covered!

## ALL SPANX 20% OFF

\*During the trunk show only



# Mother Your Pets This May with all the best food!



<b>Beneful</b> Dog Food 17.5 lbs only \$9.99 (reg. \$16.49)	<b>Science Diet</b> Dog Food Adult Original 40 lbs for \$34.99	<b>Fancy Feast</b> 10/\$4.50
<b>Merrick</b> Canned Dog Food \$1.99/can, \$21.98/case	<b>Science Diet</b> Cat Food Original 20 lbs for \$26.99	<i>New</i> <b>Feline Dietary Solutions</b> Dry Formula Cat Foods \$10.99
<b>Professional</b> Dog Food starting at \$9.99	<b>Prescise Foundation Formula</b> Dog Food starting at \$9.99	<b>PRO PAC</b> Dog Treats \$1.99 or 3/\$5.00
<b>Professional</b> Cat Food starting at \$7.99	<b>Friskies</b> Canned Cat Food 10/\$3.50	<b>Green Ums</b> Natural Nutritional Supplement <b>BUY ONE, GET ONE FREE!</b>

Ask about our  
Frequent Buyer Program

Now with 17 Convenient Locations!  
OPEN Mon. - Sat. 9am to 9pm; Sunday 10am to 5pm  
for your shopping convenience!

New London ..... 610-869-8828  
Peoples Plaza ..... 302-836-5787  
Fox Run ..... 302-838-4300  
Suburban Plaza ..... 302-368-2959  
Elkton ..... 410-398-5554  
Hockessin Square ..... 302-234-9112

Shoppes of Graylyn ..... 302-477-1995  
Shoppes of Red Mill ..... 302-737-8982  
Community Plaza ..... 302-324-0502  
Middletown Crossing ... 302-376-1616  
Dover ..... 302-672-9494  
Milford Crossing ..... 302-424-8373

Rehoboth ..... 302-226-2300  
Chestnut Run ..... 302-995-2255  
Concord Pike ..... 302-478-8966  
Chadds Ford ..... 610-459-5990  
West Chester ..... 610-701-9111

Where your pets are welcome to come shopping with you!  
**CONCORD**  
PET FOODS & SUPPLIES

The Largest Selection!  
The Friendliest Service!  
And Prices That Can't Be Beat!

"For Everything  
Your Pet Needs"

Put food prices good through May 2007. Concord Pet reserves the right to limit quantities and discontinue promotions without prior notice. Not valid with any other offer or coupon. All sale items not available at all Concord Pet locations.

# SWIM THIS SUMMER!

## Spring Installation Going Fast!

### All Pools Include:

- Filter & Pump
- Set-In Vinyl Lining
- Heavy Gauge Bracing
- Huge Sundeck
- Fence & Stairs
- Pool Ladder

**\$995**

**The Mariner**  
Brand New 15'x24'  
Family Sized Oval Pool  
31'x19' Outside Dimension  
Includes Sundeck, Fence & Filter  
Installation Extra

**FREE**  
Backyard  
Survey  
No Obligation

Many Shapes  
& Sizes to  
Choose From

Warranty  
on All  
Pools



**crown pools** 1.888.590.6466  
www.mycrownpool.com

Licensed • Bonded  
Insured  
MHIC 120727  
BALTIMORE-WASHINGTON  
METRO AREA

**FREE** <sup>\$1200<sup>00</sup> Value</sup>  
Installation Of Your Olympic  
Or Del Rando  
2007 Installation Only  
**Crown Pools**  
1-888-590-6466  
Limited Time Offer • 1st 20 Pools  
Not Valid With Other Offers Or Prior Purchases

**FREE**  
Starter Chemical For Your  
Olympic Or Del Rando  
2007 Installation Only  
**Crown Pools**  
1-888-590-6466  
Limited Time Offer • 1st 20 Pools  
Not Valid With Other Offers Or Prior Purchases

**FREE**  
Pool Vacuum For Your  
Olympic Or Del Rando  
2007 Installation Only  
**Crown Pools**  
1-888-590-6466  
Limited Time Offer • 1st 20 Pools  
Not Valid With Other Offers Or Prior Purchases

**FREE**  
Backyard  
Survey  
No Obligation

**We Won't Be  
Undersold**

277627-050407



## IN THE NEWS

■ *Obituaries are printed free of charge as space permits. Information usually is supplied to the newspaper by the funeral director. Additional local obituaries are posted each week on the Newark Post web site. The web address appears at the top of every right-hand page.*

**Thomas J. Hartwyk**

Thomas J. Hartwyk, 74, of Newark, died at home on Sunday, April 22, 2007.

Hartwyk was born in Orange, N.J., to the late, Joseph and Sarah (Cranley) Hartwyk. He was a World War II Veteran of the U.S. Army, and a member of the American Legion #5 in New Jersey.

Hartwyk is survived by his wife, Rosalind C. Hartwyk; daughter, Michele Cartier of

■ *Additional local obituaries are posted each week on the Newark Post web site. The web address appears at the top of every right-hand page. Obituaries of the following persons will be posted this week on the web:*

**Billy T. Hall****Thomas J. Hatwyk****Charletta W. Martyn****Thomas C. Raine Jr.****Elizabeth M. Zippo****Billy Thomas Hall, 74, of Newark**

Billy Thomas Hall, 74, of Newark, died on Sunday, April 22, 2007, at his home.

Born in Pittsville, Md., on Aug. 12, 1932, Hall was the son of the late Eddie and Pauline (Donaway) Hall. He served his country in the U.S. Army and was stationed in Korea. He worked and devoted his entire life to thoroughbred horse racetracks. In 2001 he retired from the Maryland Racing Association. For nine years, Hall worked for Mrs. R. D. DuPont at Bohemia Stables.

In addition to his parents, he was preceded in death by two sisters, Elizabeth Mumford and Peggy Hall. He is survived by his wife, Dorothy "Dottie" Thompson Hall, of 42 years; two sons, Tom Hall and his girlfriend, K.C. Crosby, and Eddie Hall and his wife, Lori; four

Flanders, N.J.; two step daughters, Lisa Poliquin and Jeannine Barrett, both of Monroe Twp, N.J.; sister-in-law, Bernice Hartwyk of Orange Twp, N.J.; two grandchildren, Alyssa and Jason; six nephews; and six step-grandchildren.

A Memorial Mass will be held on Saturday, April 28, at St. Elizabeth Ann Seton Church, 345 Bear-Christiana Rd., Bear.

**Charletta W. Martyn**

Charletta Martyn, a resident of Newark Manor Nursing Home, died on Friday, April 27, 2007.

Martyn was born in Wilmington and attended local public schools. As a young woman, she earned

her bachelor and master's degrees at the University of Delaware at a time when few women pursued post secondary education in order to become a teacher. She taught second grade for more than 30 years at Lore Elementary School in Wilmington. She retired from teaching in 1971. She was proud of the fact that she had visited every state, including Alaska and Hawaii.

She is preceded in death by her former late husband, Earnest "John" Martyn; her parents, Esther and Charles Wilkins; and her sisters, Beatrice Bailey, Mildred Clark and Marion McCann. She is survived by her nephew, Charles Bailey and his wife, Jeannette, of Newark; and

grandchildren, Brandon and Ashli Hall, Ashley VanGilder and Megan Watson; three great-grandchildren, Bryce Hall and Ashton and Jaaron Watson. He is also survived by six siblings, Ray Hall of Willards, Md., Hilda Foskey and Betty White, both of Pittsville, Md., Doris Quillen of Ocean City, Md., Jean Coffin of Selbyville, and Dot Mumford of Georgetown.

Funeral services were held on Thursday, April 26, at the Daniels & Hutchison Funeral Home LLC, 212 N. Broad Street, Middletown. Interment followed with military honors at Delaware Veteran's Memorial Cemetery, Bear.

Contributions can be made to Living Waters Church of God, 498 E. Chestnut Hill Road, Newark, DE 19713.

her niece, Elaine Hawes of Falls Church, Va.; as well as many great nieces and nephews.

A funeral service was held on Tuesday, May 1, at the Beeson Funeral Home of North Wilmington, 412 Philadelphia Pike. Interment followed in Gracelawn Memorial Park.

Contributions may be sent to The Alzheimer's Association of Delaware Valley, 2306 Kirkwood Highway, Wilmington, DE 19805.

**Thomas C. Raine Jr.**

Thomas C. Raine Jr., 25, of Newark, died of an undiagnosed medical condition on Friday, April 20, 2007, in Port Charlotte,

Fla. Raine was born on Sept. 13, 1981.

He is survived by his mother, Marie Pacheco of Newark; sister, Heather Nantais of Newark; step-father, Dennis Nantais and his wife, Jeannie, of Newark; father, Thomas C. Raine Sr. and his wife, Tina, of Port Charlotte, Fla.; brothers, Michael and David of Port Charlotte, Fla.; maternal grandfather, Manuel Pacheco and wife, Judy, of Newark; many aunts, uncles, cousins, and beloved dog, Shadow. He was preceded in death by his loving mom-mom, Ruth Pacheco; and his beloved aunt, Dory, and uncle, Steven Pacheco.

Services were held on Saturday, April 28, at Gee Funeral Home, 259 East Main Street, Elkton, Md. Interment was private.

Contributions may be sent to the American Diabetes Association c/o Gee Funeral Home.

**Elizabeth M. Zippo**

Elizabeth M. Zippo, 71, of Newark, died on Thursday, April 26, 2007, at Heartland Hospice.

Zippo was born in Philadelphia, Pa., on June 8, 1935. She was the manager for Delaware Tobacco Outlet in Bear.

Zippo is survived by three daughters, Donna Barczewski of Newark, Susan DiFrancesco of Middletown and Shirley Feeney of Elkton, Md.; seven grandchildren and four great-grandchildren. Her husband, Frank J. Zippo, died in 2001.

**COMMUNITY BRIEFS****Help stamp out hunger**

On Saturday, May 12, letter carriers in more than 10,000 cities and towns across America will collect non-perishable food items donated by customers and deliver them to local community food banks, pantries, and shelters as part of the 15th Annual National Association of Letter Carriers Food Drive.

Customers are asked to place non-perishable food items next to their mailbox before their letter carrier delivers the mail. The letter carrier will do the rest, taking the food to the post office where it is sorted and delivered to an area food bank or pantry.

For more information and to sign up to receive an e-mail reminder, visit [www.stampouthunger.com](http://www.stampouthunger.com).

**Christiana Senior High School Classes hold reunion**

The Christiana Senior High School Classes of 1966, '67 and '68 will hold a combined class reunion at John Clayton Hall in Newark on Saturday, Aug. 11, at 6 p.m. To register or request

more information please contact Ellen (Satterfield) Comly at [comlypurple@aol.com](mailto:comlypurple@aol.com) or call 321-6457. More information on [www.clubphred.com](http://www.clubphred.com).

**NHS class of '49 meets**

The Newark High School Class of 1949 recently held an informal gathering at the Christiana Hilton Hotel in Wilmington. It was the efforts of Jackie Cahall Haas and Meredith Thomas that brought 23 classmates and several spouses together for lunch and fellowship. Dave and Jane Foster Holden

came from Virginia, Charles Burge and wife, and Dorothy Ford Mendenhall from Pennsylvania.

Other members who attended were: Don Rumer, Margaret Stewart, Alice Stanton, Jean Fanning, Eugene Trivits, Art VandePoole, Jean Thompson, Nick Williams, Bob Sweetman, Aileen Richie, Esther Fouracre, Annabele Campbell, Barbara Reed, Helen Morgan, Barbara Boyce, Tom Martin, Betty Brown, and Margie Murray. It was a good time, good fellowship and

See **BRIEFS, 20** ►

**Get a FREE Reverse Mortgage Report****If you are 62 or older...**

you can turn your home into tax free cash

- FHA Insured
- You retain title to the home
- Money can be used for any purpose
- Estate pays lender when you die
- Remaining equity is paid to your heirs



Jessica Conklin  
Reverse Mortgage  
Specialist

For more information and a FREE Special Report

Call Direct 410-979-4827

Academy Mortgage

Email: [conklinj@comcast.net](mailto:conklinj@comcast.net)



**ALETHEIA**  
CHRISTIAN SCHOOL  
91 Salem Church Road  
Newark, DE  
Accredited by N.C.S.A.

**OPEN HOUSE**  
MAY 6<sup>TH</sup> 2-4 PM

- Pre-k through grade 8
- Quality Christian education since 1974
- Affordable rates; multi-child discounts
- Traditional curriculum and classroom setting
- Competent and caring Christian teachers
- Bible instruction emphasizing Christian values
- Safe, friendly, comfortable learning environment
- Computers in lab, classrooms and library
- Special classes in art, music, gym, computer, Spanish
- Before and after school programs; summer camp
- Child care program for 18 months through 4 years
- School lunches and bus service available

**302-737-7048**

**[www.aletheia.org](http://www.aletheia.org)**

# Sports

HIGH SCHOOLS UNIVERSITY OF DELAWARE • LEAGUES

## Raymond returns from Florida

By **TOM TOMASHEK**

NEWARK POST STAFF WRITER

Tubby Raymond returned to the area last week after nearly four months in Florida. In time he'll catch up on the University of Delaware football news, but the former Blue Hen coach is no particular hurry.

Family, painting, and golf have been the former Blue Hen coach's primary concerns since last winter when he and his wife, Diane, made what has become an annual pilgrimage to the Fort Myers area.

"We really love it down there," Raymond, 81, said relaxing in his home studio in the wooded countryside near Landenberg, Pa. "We have a nice group of friends down there and there is plenty to do. When I leave after the football season, I know that I'm not going to make it back for the spring game so I just put [Blue Hen football] behind me."

Raymond, who in early 2002 ended a 36-year career as the Blue Hen head coach, certainly has a busier social calendar than he did during his coaching days. In Florida, he plays golf at least four times a week, mornings and afternoons with the guys and coed golf with Diane. He occasionally tees it up with some of his college coaching peers such as Don Nehlen (West Virginia), John Pont (Miami of Ohio, Yale, Indiana, Northwestern) and Gerry Faust (Notre Dame).

Swimming and exercise in a health center near his condo also are pastimes — yes, former Blue Hens, Raymond has pumps iron — and when major league spring training begins he attends an occasional Minnesota Twins game and has a Twins cap to prove it.

Raymond also wrote a chapter on the evolution of the Wing-T for "Football Offenses and Plays," a compilation of offensive philosophies by American Football Coaches Association from throughout the nation, as well as spending time discussing the Wing-T on the lecture circuit.

"I have lectured on the Wing-T at Syracuse, the University of North Carolina, Rutgers, and Georgia," Raymond said. "Georgia had me picked up in a

See **RAYMOND, 19** ▶

## UD's Patrick drafted by the Cardinals

### Snow signs with Cards as free agent

University of Delaware tight end Ben Patrick became the first Blue Hen player selected in the National Football League annual draft since 2004 when he was picked by the Arizona Cardinals in the seventh round Sunday afternoon.

Patrick, a 6-5, 270 lb. tight end from Savannah, GA (Jenkins HS), was the 215th player selected in the draft. He becomes the first Blue Hen player drafted since quarterback Andy Hall (Philadelphia) and defensive end

Shawn Johnson (Oakland) were both selected in the sixth round in the 2004 draft.

Patrick, who was projected in some draft previews as a possible third round pick and as high as the No. 3 ranked tight end in the draft, was the ninth tight end selected in the draft and was the seventh I-AA player picked. He was the fourth Atlantic 10 Conference (now Colonial Athletic Association) selected after Towson offensive tackle Jermon Bushrod, New Hampshire defensive back Corey Graham, and Maine defensive back Daren Stone.

"I'm very excited, this is a

dream come true for me," said Patrick following the selection. "It all probably won't hit me until I get to camp out in Arizona and put on the jersey. It was a long wait but I think it put me in a great situation. This is a great opportunity for me. Arizona has a high-powered offense with tremendous receivers. There are only two tight ends on the roster now so hopefully I'll have the chance to come and compete for a spot and contribute early."

Prior to Patrick, the Cardinals also selected Penn State offensive tackle Levi Brown in the first round, Michigan defensive tackle Alan Branch in the second

round, Florida State linebacker Buster Davis in the third round, and Michigan wide receiver Steve Breaston in the fifth round.

Patrick was a consensus first team All-American for the Blue Hens in 2006 in his only season in a Delaware uniform after transferring from Duke. In addition to earning first team All-American honors by the Associated Press, Walter Camp, The Sports Network, and the American Football Coaches Association, Patrick also took part in the prestigious East-West

See **DRAFT, 19** ▶

## Newark nine stays hot with two wins



POST PHOTO BY BILL LINDSEY

Chadd Lane races home with a run while coach Butch Simpson looks at other base runners.

### Perkins blasts two homers in victory

By **JOE BACKER**

NEWARK POST STAFF WRITER

Newark used the long-ball to blast Charter School of Wilmington 12-2, Tuesday afternoon in a five inning, Flight A high school baseball game.

Jackets first baseman Bryan Perkins belted two home runs to left field early in the contest, and Chadd Lane added a two-run shot to left-center in the fourth inning.

Pitcher Billy Morton pitched three strong innings to gain his fourth victory of the season, and help the Jackets run their record to 12-0.

The Jackets jumped all over Charter starter Tom Evans, who lasted only

two-thirds of an inning. Evans was replaced on the mound by The Force's top left-hander, Michael Johnson.

After lead-off hitter Lane reached on an infield error, advanced to third on a steal and an error by the catcher, and scored on Jared Keith's sacrifice fly to center.

Perkins then smashed his first home run of the game and the season, to stake Newark to a 3-0 lead after one inning.

In the third, Morton led off with his second walk, and scored in front of Perkins' second shot of the day, to build Newark's lead

See **NEWARK, 19** ▶

IN THE NEWS

# Newark baseball stays undefeated

► **NEWARK, from 18**

to 5-0. "Their first pitcher just gave me a flat, down and in fastball," said Perkins, "and the second guy just hung a curve ball in my power house, and I just swung the bat."

Newark put the game away in the last two innings, scoring three times in the fourth and four more in the fifth.

"An efficient ball game for us today, especially with Johnson coming into the game in the first

inning," said Newark coach Butch Simpson.

"We struggled with him last time. . . so I was pleased that we were able to hit a ball against him."

Morton had no problems with The Force batters in his three innings of work. He gave up two hits, had three strike outs, no walks, and hit one batter.

"Getting those runs in the first definitely helps," said Morton. "There's a lot less pressure out there when you have a lead."

Newark's starting shortstop

Jared Keith pitched the last two innings in relief. He worked a quick fourth inning, but gave up Charter's two runs in the fifth.

"Obviously, Perkins and Lane had big days today. It makes it easy in any ball game when you're hitting home runs because you're getting some quick scoring, and you don't have to string a lot of hits together to produce runs," said Simpson.

Newark will host St. Mark's Saturday afternoon.

# Painting one of Raymond's first loves

► **RAYMOND, from 18**

jet, I flew there and spoke for an hour and a half, had lunch and was back home by 3:30 in the afternoon. This is the first spring [since retirement] that I haven't lectured."

This fall he will again be part of the media team that chronicles the UD football season, but until then he'll spend significant time with a paint brush in his hand. Behind him were completed paintings of Grant Taft, executive director of the AFCA and UD benefactor Ruly Carpenter, and on the easel was a portrait in progress.

Make no mistake, the once fiery coach will never be divorced

from football, not after devoting nearly seven decades to the game. He misses the players' enthusiasm, the staff room time, and the euphoric feeling of victory despite its ephemeral nature. The UD legend admits that he still gets a rush walking into Delaware Stadium and being recognized, seeing his name emblazoned on the stadium field, and witnessing the kickoff and ensuing competition.

After more than 50 years, stepping away from coaching wasn't easy, particularly in light of the impact it had on his staff, but he already had the perfect elixir to cure the blues.

"I can't tell you how much the painting has meant," Raymond

said. "Honestly, if I had the choice of coaching an undefeated season or creating a portrait that speaks to me, I'm fairly certain I'd choose the painting."

Raymond said that in the last few years of his career, the highs of winning weren't as high as they once had been and the lows of losing were getting lower and lower. Recruiting became increasingly frustrating. So, how did Raymond, 300-119-3 lifetime, feel about retiring after a 4-6 season, punctuated by a loss to 19-14 loss to Villanova?

"Well, I certainly would have liked winning more," Raymond said, "but that's the way it goes, and we did have a few winning seasons [32] along the way."

# Former Newark softball player honored for her play at Wilmington

Wilmington College senior Amanda Mucaria was cited this week for her outstanding season as an outfielder on the Wildcat

softball team. Mucaria, a graduate of Newark High School, was awarded first-team All-Central Atlantic Collegiate Conference

(CACC) honors, according to Wildcat coach Erin Harvey.

## WATCH & WAGER

on the first leg of the 2007 Triple Crown Series

### SATURDAY-MAY 5TH



- Advance wagering on the Kentucky Derby begins Noon of Friday, May 4th
- 9:00AM - Breakfast at the Park and Handicapping Seminar in the New Castle Room

- Bring family and friends for the thundering race action plus family activities and country barbecue in the Grove



EXIT 4B off I-95 • Wilmington, DE 19804  
302.994.2521 or 800.41.SLOTS • www.delawarepark.com

# BranDon Snow will also be in Arizona's summer camp

► **DRAFT, from 18**

Shrine Game and Senior Bowl all-star games. He became the first UD player to earn consensus All-American honors since Eddie Conti in 1998.

He caught 64 passes for 639 yards and six touchdowns in his only season with the Blue Hens in 2006, setting a UD single season record for receptions by a tight end and ranking third in the conference in receptions at 5.82 per game. His 5.82 receptions per game and 58.1 yards per game were also tops among all NCAA I-A and I-AA tight ends during the regular season. He caught at least five passes in each of the final nine games of the season and had nine catches for 109 yards and one touchdown vs. No. 1 ranked New Hampshire Sept. 30.

In November, Patrick earned first team All-Atlantic 10 Conference honors, becoming the

first UD tight end to be named to the all-conference first team in school history. Delaware posted a 5-6 record this past season under fifth-year head coach K.C. Keeler, losing four games by seven points or less.

## Snow signs with Cardinals

Former Newark High all-state football player BranDon Snow was signed by the Arizona Cardinals immediately following the conclusion of the National Football League Draft Sunday evening.

Snow was the starting fullback for Penn State this past fall and contributed every year he played for the Nittany Lions. He was known for his blocking ability throughout his high school and college career. He did get 25 carries for 64 yards during his college career. Snow also played on special teams.



**PRIAPI GARDENS**  
*Fine Plants for Your Home & Garden*

**OPEN 7 DAYS**  
Selected Plants -  
Buy One-Get One FREE

Located between the scenic Sassafaras & Bohemia Rivers on Rt. 213 in Cecilton, MD

**410-275-9438 • www.priapigardens.com**

**FREE PLANT WITH THIS AD**

## Hardwood Flooring



**REFINISHING  
INSTALLATION**

Hardwood Floor Professionals  
Residential & New Construction

**(302) 731-8009**  
SHOWROOM LOCATED AT  
115 Sandy Drive, Newark, DE 19713



**PINNACLE FLOORS**

**CALL NOW for a free in-home estimate**

*"Adding warmth and value to your home"*

Financing Available / 6 mos. same as cash • See store for details.

264986-0314

IN THE NEWS

# New Century Club of Newark honors Grace Arles for work

Grace Arles, exemplary club member of General Federation of Women's Clubs, has been honored by the New Century Club of Newark by the planting of a flowering cherry tree at the Clubhouse on E. Delaware Avenue and Haines Street. The tree will be formally dedicated on May 7, following the final club meeting for the spring season.

Arles has held every leadership position in Delaware State Federation of Women's Clubs, her own clubs and has just completed a two-year term as president of the Middle Atlantic Division of GFWC, comprising clubs in four states: Delaware, New York, New Jersey, and Pennsylvania. As president (2002-4) of DSFWC, the theme of her administration was "Keep the Volunteer Spirit Alive—Be Active in Your Community."

A volunteer for more than 25 years in the Christiana canteen of the Blood Bank of Delmarva, she serves up to 200 hours annu-

ally. She is coordinator in 2006-08 of Newark New Century Club's Blood Bank Committee and schedules club members who volunteer to staff the Christiana canteen every Tuesday.

Most months, she serves at least four three-hour shifts when needed to complete the schedule. Arles is a Eucharist minister for her church and is chair of the Liturgy committee and a member of the Pastoral Council. She is a driver for Meals on Wheels at the Newark Senior Center, and participates in needlework guild, basket-weaving group and bridge mixer for the New Century Club. She was named Delaware's Mother of the Year in 1996, having raised seven successful children.

A member of the Seaford GFWC club for 17 years, she was elected recording secretary, and later as president of the Acorn Club. After the Arles family moved to Newark 28 years ago, Grace served as president of the

New Century Club of Newark in 1978-80 and 1998-2002.

On the GFWC Board in Washington, DC, Arles headed the non-governmental office of the UN department, was Docent Chair for GFWC Headquarters, and has served on the Leadership Committee.

For 20 years, Arles has worked on the Hugh O'Brian Youth (HOBY) Scholarship Committee. HOBY conducts a leadership seminar for high school sophomores, selected by every high school in Delaware. Arles has frequently been the coordinator of this seminar.

Arles is being honored on May 7 for her leadership by example. In 2002, she wrote in the DSFWC Yearbook, "Volunteers have always been needed but now they are needed more than ever. We feel better about ourselves when we give back to our communities, care for others, and provide needed services."



**PHILLY. PRETZEL FACTORY**

3.....for \$1  
10.....for \$3  
20.....for \$5  
50.....for \$11  
100.....for \$20  
Twists & Party Trays

Buy 3, Get 3 Free After 3pm

30 Pretzels For \$5	6 Pretzels For \$1	FREE Pretzel Hotdog or Sausage	Pretzel Party Tray \$15
---------------------	--------------------	--------------------------------	-------------------------

Advised locations only. Not valid with any other offer. Expires 5/20/07.

215 East Main Street Newark, DE 19711 302-737-1010

HOURS: Mon-Fri 7:00 - 6:00  
Sat 8:00 - 4:00  
Sun 10:00 - 3:00

Don't get *HUNG UP* on expensive lighting

**SAVE 50%** OFF RETAIL

OUTDOOR LIGHTING SALE

**HINKLEY**

Hours: M-F 10-6  
W 10-8 Sat 10-5  
Closed Sun

**The Light House, Inc**  
YOUR HOME LIGHTING CENTER  
604 Yorklyn Road, Hockessin, DE 19707  
Ph: 302-239-8290 • Fax: 302-239-5060  
www.thelighthousede.com

► BRIEFS, from 17

fond memories seeing each other again.

**Search on for Mrs. Delaware**

The search is on for Mrs. Delaware America 2008. Applicants must be at least 18 years of age, married, and a resident of the state (military exceptions allowed.) Areas of competition are swimsuit, evening gown and personal interview. No performing talent is required.

The winner will represent the First State in the nationally tele-

vised Mrs. America Pageant and win a prize package worth over \$5,000. She will have the opportunity to make public appearances throughout the state and be a role model for married women. The pageant will be held on Sunday, Nov. 4, 2007, at the Dover Sheraton Hotel. For more information, call 296-0198 or visit [www.mrsdelawareamerica.com](http://www.mrsdelawareamerica.com).

**SkipJack Martha Lewis in need of volunteers**

The Chesapeake Heritage Conservancy, Inc. is in need of volunteers onboard the Skipjack Martha Lewis, the upper Bay's

only floating museum. Training classes are forming now, no experience necessary. There is no age requirement. Training is provided. If you would like to assist in the preservation of this historic vessel and cultural heritage, please call 419-939-4078.

The Chesapeake Heritage Conservancy is also accepting reservations for Mother's Day onboard the Skipjack Martha Lewis. They are having a Mother's Day Brunch cruise departing at 11 a.m. and a Mother's Day Tea departing at 1 p.m. Cost is \$30 for adults, and \$15 for children under 10. Prepaid reservations are required.

Eastern Shore Traditional Dining for Many Generations

**the granary**  
on the Beautiful SASSAFRAS RIVER

MONDAY TO THURSDAY: 4 PM - 10 PM / FRIDAY & SATURDAY: 4 PM - 11 PM  
SUNDAY: BRUNCH 10 AM - 1 PM & DINNER 1 PM - 10 PM

DELICIOUS DINING for Mother's Day

Brunch 10am - 1pm • Dinner 1pm - 10pm  
Special Mother's Day & Regular Menus Available  
Reserve Now!

PHONE: (410) 275-1603 • FAX: (410) 275-1608  
15 minutes north of Chestertown off MD Rt. 213 on the Sassafras River  
Bruce & Jovana Witterkau, proprietors

Not Enough STORAGE?



Little Barn starting at \$690 \$760 w/vinyl siding  
Salt Box starting at \$905 \$1,000 w/vinyl siding  
1 Car Garage starting at \$3,460 12x18 w/vinyl siding

We've Got It! • Utility Sheds • Gazebos • Garages • Dog Houses & Much More

**BLACK BEAR STRUCTURES, INC.**  
1865 Lancaster Pike, Peach Bottom, PA  
717-548-2937  
[www.blackbearstructures.com](http://www.blackbearstructures.com) Vinyl by Georgia-Pacific

## IN THE NEWS

## NEWS BRIEFS

## Retire your flag

The public is invited to attend a free ceremony to retire old and tattered flags on Thursday, May 17, at 7 p.m., at the new Pencader Heritage Museum in the former barn on the Dayett's Mill Complex, on Route 72 and Old Baltimore Pike.

The ceremony will be performed by Cub Pack 1777, assisted by The American Legion and VFW Posts of Newark. Glasgow High's USAF Junior ROTC will participate.

Flags to be retired may be dropped off prior to May 17 at the following schools: Gauger Middle, Jenny Smith Elementary and Glasgow High.

## County Web page goes green

In recognition of National County Government Week's theme, "Protecting the Environment,"

County Executive Chris Coons announced the launch last week of a new county Web page devoted to the environmental efforts being made by New Castle County.

"Over the past several years, New Castle County has taken on several initiatives to become more environmentally friendly,"

said Coons. "In 2007, we are taking even bigger steps with the opening of our state-of-the-art, LEED-certified Paul J. Sweeney Public Safety Building this summer and the renovation of the Louis L. Redding Building's core systems."

Councilwoman Stephanie McClellan, a member of the Green Building Task Force who represents the Newark area on county council, said "New Castle County is working hard to reduce its carbon footprint. Education and outreach, green building standards, and better planning are our necessary next steps to help residents of New Castle County reduce their energy use."

Initiatives that will be taken include implementing recycling of ink cartridges, paper, plastic, aluminum and glass products throughout county facilities, moving to use green cleaning chemicals, purchasing three hybrid vehicles and promoting redevelopment of vacant and underutilized properties through land use policies.

The new Web page, <http://www.nccde.org/gogreen>, will chronicle these initiatives, as well as provide links and resources for residents to find information on how they can be more environmentally conscious.

## Fabulous Greaseband to play at Newark Senior Center dance Friday from 7-10:30 p.m.

The Newark Senior Center will be holding a dance Friday night at its location at 200 White Chapel Drive.

The Fabulous Greaseband will play from 7 to 10:30 p.m. Tickets are \$25 and there will also be beer, wine and food sold starting

at 6:30. Please call 737-2336 to reserve.

## New Castle County Department of Land Use - WWW.NCCDELU.ORG

Below you will find information on matters being considered by the NCC Land Use Department and its public boards. Plans are available for public review at the New Castle County Government Center, Mon - Fri from 8:00 A.M. to 4:00 p.m.. Call 395-5400 or Email Us: [Landuse@nccde.org](mailto:Landuse@nccde.org)  
We encourage you to double check the advertised day and date for these agendas.  
Be sure you do not miss any meeting in which you are interested.

## Exploratory plans under review

## Council District 3

\*N side of Center Meeting Rd, 550 ft E of Kennett Pike. Rezoning Plan for proposed adaptive reuse to convert existing building to a commercial use with a historic overlay. 15 Center Meeting Road. (App. #2007-0382-S)

## Council District 11

\*E side of Old Cooches Bridge Rd, 600 ft S of Eggerts Ln. Major Land Development Plan to eliminate the lot line between tax parcel 11-014.00-037 and 11-014.00-038 and create 14 single family residential lots with associated improvements. Thirteen Stars. (App. #2007-0361-S)

## Board of Adjustment

Thurs. May 10th/Gilliam Building

## Council District 1

\*6000 Kirkwood Highway, Wilm - Area variances from req'd 40-ft street-yard setback, to construct a building 22.3 ft from the Kirkwood Highway right-of-way; from req'd 40-ft street-yard setback, to construct a generator and trash facility 7.9 ft from Wollaston Rd right-of-way; from req'd 25-ft street-yard paving setback, to allow paving for a parking lot 10 ft from Old Capitol Trail right-of-way. New Castle County. (App.#2007-0310-A) TP 08-049.40-002.

\*1711 E Newport Gap Pike, Wilm - Area variance from req'd 25-ft street-yard setback, to construct a ground sign 6 ft from Newport Pike right-of-way. Fred & Elaine, LLC. (App.#2007-0340-A) TP 07-047.20-048.

## Council District 3

\*610 Thompson Station Rd, Newark - Area variance from requirements of article 40.03.410 (A) (5), to permit a freestanding accessory structure in the street-yard setback; from req'd 15-ft side-yard setback, to permit a structure 12 ft from north property line; from req'd 40-ft street-yard setback, to permit a structure 13.5 ft from the Thompson Station Rd right-of-way. Robert McAllister. (App.#2007-0249-A) TP 08-040.00-042.

\*511 Erickson Avenue, Hockessin - Area variance from req'd 25-ft street-yard setback, to construct an addition 12 ft from the Hemingway Drive right-of-way. Michael & Wendy Sullivan. (App.#2007-0339-A) TP 08-012.20-011.

## Council District 6

\*205-207 Lloyd Guessford Rd, Townsend - Area variance from req'd minimum 300-ft lot width, to provide 89.91 ft of lot width for proposed Lot 1; from req'd minimum 300-ft lot width, to provide 225 ft of lot width for proposed Lot 2; from req'd 5-acre minimum, to create a lot with 3.9005 acres for proposed Lot 1, and 1.994 acres for proposed Lot 2. John & Blanche Kunkel. (App.#2007-0312-A) TP 14-019.00-178.

\*300 Carson Dr, Bear - Special Use to allow a (recreational use) cheerleading academy in an Industrial zoning district. TST Realty Co., LLC. (App.#2007-0346-A) TP 10-052.00-088.

## Council District 7

\*215 West Monroe Av, New Castle - Area variance from req'd 6-ft side-yard setback, to maintain a covered porch 5.4 ft from east property line; from req'd 6-ft side-yard setback, to maintain a carport 0 ft from west property line. Stephen S. O'Leary. (App.#2007-0251-A) TP 10-014.30-119.

\*208 A Christiana Road, New Castle 19720 - Area variance from the required 25 foot street yard setback to apply a 10 foot street yard setback adjacent to tax parcel 10-023.40-144. 273 Ventures, LLC. (App.#2007-0343-A) TP# 10-023.40-148

## Council District 9

\*208 Brookland Av, Wilmington - Area variance from req'd 25-ft street-yard setback, to construct an addition 12.2 ft from Brookland Av right-of-way; from req'd 3-ft side- and rear-yard setback, to maintain a garage 2.0 ft from west property line, and 2.4 ft from south property line; from req'd 6-ft rear-yard setback, to maintain an above-ground pool 2.2 ft, with surrounding wood deck 0 ft from the rear property line and east property line; from max. 30% rear-yard coverage, to maintain existing rear-yard coverage of 100% of the rear yard. Charles L. Messina. (App.#2007-0341-A) TP 07-037.20-158.

## Council District 10

\*101 Wildel Av, New Castle - Area variance from req'd 25-ft rear-yard setback, to maintain a dwelling 17.3 ft from south property line; from req'd 6-ft side-yard setback, to maintain a dwelling 0.6 ft from east property line; from req'd 25-ft street-yard setback, to maintain a dwelling 16.4 ft from the Dover St right-of-way. Stephen S. O'Leary. NC5 zoning. (App.#2007-0289-A) TP 10-010.10-047.

\*12 Altoona Av, New Castle - Area variance from req'd minimum 50-ft lot width, to create lots with 40 ft of lot width for Lots 1 & 2; from req'd minimum 5,000 sq. ft lot area, to create lots with 4,000 sq. ft for Lots 1 & 2. Nockett Properties, LLC. NC5 zoning. (App.#2007-0252-A) TP 10-005.10-065.

## Council District 12

\*304 Single Av, New Castle - Area variance from req'd 25-ft street-yard setback, to maintain a porch 18.7 ft from northwest property line; from req'd 6-ft side-yard setback, to maintain a dwelling 4.9 ft from west property line; from req'd 3-ft side-yard setback, to maintain a detached garage 0 ft from east property line. Elizabeth C. Dikes. NC5 zoning. (App.#2007-0290-A) TP 10-020.20-135.

\*2884 Summit Bridge Rd, Bear - Area variance from req'd 40-ft side-yard setback, to maintain a building 30.47 ft from west property line; from req'd 50-ft street-yard paving setback, to place paving 19.94 ft from north property line, and 7.72 ft from east property line; from req'd 30-ft paving setback, to place paving 28.83 ft from west property line and 8.73 ft from south property line; from the minimum 2-acre lot size, to allow a daycare operation on a 1-acre lot; from the maximum permitted floor area ratio of .12 acres, to allow a floor area ratio of .213; from the minimum buffer yard opacity of 0.4, to allow 0 opacity adjacent to the east and south property lines; from the minimum buffer yard opacity of 0.3, to allow an opacity of 0.1 adjacent to the west property line; from the maximum permitted disturbance of 50% within a Water Resource Protection Area, to disturb 85%. New Castle County Crisis Pregnancy Center. S zoning. (App.#2007-0319-A) TP 11-037.00-054.

## Resource Protection Area Technical Advisory Committee

Wed. May 16th/Gilliam Building 9 AM

## Council District 6

\*317 Old State Road - Jeffrey T. Starr seeks a recommendation from the Committee, that it is acceptable from an environmental position, to exceed the 20% impervious cover limitation of UDC Division 10.380, and the 50% land disturbance limitation of UDC Division 10.100 Table 10.010, in order to develop the property to 42% impervious cover to accommodate building, parking, and access within a Class C Water Resource Protection Area. Applicant proposes a recharge facility to maintain the existing quality and quantity of groundwater recharge. S zoning. (App.#2007-0349)

## Council District 7

\*192 Bear-Christiana Road - Reybold Venture Group VII, LLC seeks a recommendation from the Committee, that it is acceptable from an environmental position, to disturb the 100-ft riparian buffer associated with a watercourse, in order to construct a building and parking. Applicant proposes to stabilize and restore watercourse. I zoning. (App.#2007-0163)

## Council District 9

\*3 Poplar Avenue - Stewart Thomas seeks a recommendation from the Committee, that it is acceptable from an environmental position, to disturb the 100-ft riparian buffer associated with a watercourse, in order to subdivide the property into three lots and construct three single-family homes. NC-5 zoning. (App.#2007-0271)

## Council District 11

\*0 Marrows Road - Chestnut Hill Plaza Holding Corporation seeks a recommendation from the Committee, that it is acceptable from an environmental position, to exceed the 20% impervious cover limitation of UDC Division 10.380, and the 50% land disturbance limitation of UDC Division 10.100 Table 10.010, in order to increase the impervious cover to 31% to accommodate building, parking and access within a Class C Water Resource Protection Area. Applicant proposes a recharge facility to maintain the existing quality and quantity of groundwater recharge. CR zoning. (App.#2007-0377).

## Planning Board

Tues. May 1st/Gilliam Building 7 PM

## Council District 1

\*North side Old Capital Trail, east of Newport Road and opposite School Lane. - CONTINUED - NO HEARING - Major Land Development Preliminary Plan and TAC Review. Preliminary plan for Marshallton Commerce Ctr proposes to construct 50,000 sq ft of warehouse space/ 5,725 sq ft office on 5.81 acres. I (Industrial) zoning district. (App.#2006-0561-S.)

The full agenda can be found on our website.

Why do so many people trust their eye care to Simon Eye Associates?

- Experienced Doctors
- Clear Explanations of Procedures
- Professional & Caring Staff
- Most Insurance/HMO's Accepted & Flexible Spending Account



MARCHON

## Welcoming New Patients

- Fashion Eyewear
- Contact Lenses
- Treatment of Eye Diseases
- LASIK Vision Correction
- Evening and Same Day Appointments

Call Today to Schedule Your Next Eye Exam!

**SIMON EYE ASSOCIATES**

"Eye Care For Life"

**BEAR**  
Fox Run  
S/C  
832-1500

**MIDDLETOWN**  
Middletown S/C  
755 North Broad St.  
376-9200

**NORTH WILMINGTON**  
300 Faulk Road  
Suite 1B  
654-5693

**PIKE CREEK**  
5301 Limestone Rd.  
Suite 128 • 239-1933  
(See habita Espanol)

**REHOBOTH BEACH**  
20 Midway  
Shopping Center  
645-8881

**WILMINGTON UNION PLAZA**  
912 N. Union St.  
655-8180

[www.simoneye.com](http://www.simoneye.com)

## IN THE NEWS

# Over 350 recipes submitted for Herman's cookbook

## ► HERMANS, from 1

It was a cause the Herman family was happy to support, especially since Tim has battled prostate cancer over the last 14 years. During that time, Tim found

support in his family, friends and many caring customers. He has been a speaker for the American Cancer Society, sharing his story with fellow patients and survivors. And, he mentored customers affected by cancer as he filled their orders in his store.

With that goal in mind, Herman and Teixeira began seeking submissions for the cookbook. Customers were asked to submit their favorite recipes, along with memories of shopping at Herman's. More friends and longtime customers volunteered

to help, and the entire Herman family got involved, finding old pictures of the store and helping to edit the book.

By June 2006, a few months after asking for submissions, Herman said she had received just 20 recipes. "I think we're only going to have a little pamphlet," she, disappointedly, told Teixeira one day. But by November, Herman had in her hands more than 350 recipes, some coming from as far away as Phoenix, Ariz.

With the addition of favorite Bible verses, a history of the store, sketches by Jane and Sarah Morton and a dedication written by Herman, the hefty cookbook came to more than 400 pages. "It was so exciting, so heartwarming to know that people wanted to contribute," she said.

And, they wanted to purchase

the book, too. She began receiving calls from customers wondering when the book would be ready months before the first printing. The books went on sale during Christmas week in December 2006, one of Herman's busiest times.

"It was really crazy," remembered Cary McCartin, a Cancer Care employee who volunteered to help with sales that week.

Out of 500 cookbooks, only 50 remain, and the Hermans have donated already \$4,000 to Cancer Care Connection. The cookbook can be purchased in the store for \$25.

The book, which Herman deemed a "labor of love," is a meaningful tribute to the family and its store. "It's more than just a cookbook," said Teixeira. "It really tells a story of a lot of people's lives."



## THE ANYTHING LOAN

USE THE VALUE IN YOUR HOME  
TO FUND...ANYTHING!

This spring is the perfect time to take advantage of all the hard work you put into your home with a Home Equity Loan from Delaware National Bank. Take advantage of our great rate and get started today!

To learn more about our Home Equity Loan offers, just call, visit us online or stop by an office near you.

Community Banking at its best.  
That's Delaware National Bank.

**36 MONTH  
HOME EQUITY LOAN**

**5.99%**  
APR\*

COMMUNITY COMMITMENT. COMMUNITY BANKING.



A MEMBER OF THE FULTON FINANCIAL FAMILY

888.291.2400  
delawarenational.com



Equal Opportunity Lender. Member FDIC. \*The stated Annual Percentage Rate (APR) applies to new loans of at least \$5,000 with a term of 6-36 months and automatic deduction from a Delaware National Bank checking account. Your monthly payment would be \$30.49 per thousand borrowed based on 5.99% APR for 36 months. If the loan is paid off and closed within the first 36 months, then closing costs will be assessed. There are closing costs and are determined at the time of origination. The APR, without automatic deduction, is 2.25% higher. If you choose to use automatic deduction, you may later discontinue that service for any reason, your APR will increase. This product is a fixed-rate, closed-end loan secured with the primary residence and not exceeding 80% loan-to-value ratio. Rates and fees are subject to change. Higher rates available for longer terms and higher loan-to-value ratios. There are no closing costs on our home equity loans of \$10,000 or more in new money with a maximum term of 15 years. Rates are accurate as of publication date. Subject to credit approval.

Visit us at [www.newarkpostonline.com](http://www.newarkpostonline.com)

## Village Imports



*Gifts Moms Love -*  
unique jewelry, clothes,  
scarves, garden goodies

**World Fair Trade Day, May 12**

FREE tastings, displays, door prizes  
Drumming Demo 1-3pm

Your purchases help artisans around the world!

165 E. Main St., Newark  
[www.villageimports.com](http://www.villageimports.com)

302-368-9923  
Open-Daily

## New to the Newark Area?

Get to know your exciting new  
surroundings through our



## WELCOME BASKET!

The basket is full of gifts, maps, helpful local information,  
gift certificates and valuable coupons.

If you have recently moved into the Newark area,  
please give me a call at 302-834-0874.

-Bonnie Faverio

These businesses warmly welcome you  
to the community:

Advantage Autoland  
Am. Express Fin. Advisors  
Arbonne-Rachel Thompson  
Bing's Bakery  
Boys & Girls Club  
Caffe Gelato  
Curtains & Such  
Delaware Curative

Furniture Solution  
Glasgow Medical Center  
Jackson Hewitt Tax Service  
Minster's Jewelers  
Newark Country Club  
Newark Post  
Newark Day Nursery  
& Children's Center

Precision Hair  
Simon Eye Assoc.  
Welsh Family Dentistry  
Wilmington Blue Rocks  
ZZ House Design Studio

## IN THE NEWS

# Christina bus driver found stabbed to death

By MARY E. PETZAK

MPETZAK@CHES PUB.COM

Students, parents and strangers were shocked almost beyond words when a 31-year-old driver for the Christina School District was found stabbed to death in her school bus on Wednesday morning.

According to state police, she was found at 6:48 a.m. on east-bound Route 273/Ogletown Road in front of the FMC plant. A person who works at a business next to FMC stated that there was no

school bus there around 6:45 a.m. "I just missed it," said the worker in an online comment.

According to State Police Cpl. Jeffrey Whitmarsh, shortly before 7 on Wednesday morning, another Christina District driver was driving east on Route 273 and saw the bus. "The other driver looked over and thought the school bus was disabled," Whitmarsh stated. "That driver called the transportation office and an employee from the bus yard came out and found the driver who appeared to be deceased."

The District employee called

9-1-1 and police and paramedics arrived and pronounced the driver dead. "It's classed as a homicide," said Whitmarsh, "and will be turned over to homicide detectives."

Whitmarsh stated that no students had been scheduled to be on the bus at that point in the driver's route. "She had left the bus yard on Wyoming Road only a short time prior to when it was seen on Route 273," he stated. "We don't know if she drove straight to where the bus was found or stopped for coffee or something, but it wasn't very long."

Whitmarsh said the victim had been identified on Wednesday morning, but her name was being withheld because "some family members had not been notified, yet."

Police did not confirm public speculation that the deceased had been involved in an abusive domestic situation. However, Whitmarsh stated that police were looking at prior boyfriends and similar persons that might be involved. "But we haven't identified a suspect," he said about three hours after the discovery. "We're still investigating the scene and

collecting evidence."

According to a woman who lives about a mile away, Route 273 was full of frenzied activity for hours after the discovery. "Three police cars with lights flashing and sirens on went racing by here on Route 273 about 8:45 a.m.," said the woman who lives in Birchwood Park. "It was like they were chasing someone. Route 273 was closed in both directions for a while but [about 9:15 a.m.] the eastbound traffic started getting through again."

## Financial Recovery Team costs cause anger within board

► CHRISTINA, from 1

ling expenses, but the recovery is not complete," McIntosh told the board. "The state-appointed Financial Recovery Team recognized early in the year that the condition of the District would remain very tight and approved an additional advance against the [\$20 million state] loan in the amount of \$2.3 million."

According to District finance director Patrick O'Rourke, the Position Report indicates that the District will have only \$100,000 in reserves at the end of Fiscal Year 2006-07 after making the minimum loan payment of \$1.2 million. McIntosh said this balance does not reflect repayment of the \$2.3 million, which the District administrators also want to do.

"[The FRT] strongly advises against this repayment," McIntosh said. "The [state] loan will likely become unavailable for additional draws through the end of June, at which time the unused portion is subject to reversion. We advise that the \$2.3 million be retained for as long as possible for all the above reasons."

O'Rourke also told the board that the District will be requesting a "float" from the state for the period from July 1 to Oct. 15 when property taxes are actually received by the District. In

response to questions, O'Rourke stated that this is "standard procedure" for school districts throughout the state.

McIntosh also told the board that the expenses for the FRT member's work "remain uncontrollable" or even knowable for the District. "Because the effect of the FRT expenses is to raise the cost of the loan from the state, there is a real question as to how any expenses will be handled after June 30 when there is no further loan money available," McIntosh explained. "We cannot draw enough attention to this issue. As you know, the Committee recommends that the

FRT be retired at the end of this fiscal year."

According to O'Rourke, the District has no say in how much the FRT members are paid and does not receive notice of expected outlays. "Their expenses just accumulate against the [total] loan balance," O'Rourke said. "I'll solicit a projection from the [state] Office of Management and Budget so we can at least close out the fiscal year."

School board vice-president John Mackenzie and other board members expressed outrage over being kept in the dark about the FRT's cost. "The Financial Recovery Team is supposed to

be the epitome of fiscal responsibility and this is the area that is the least clear [in the budget]," MacKenzie said on Tuesday night. "How long are they going to milk us and charge us fees that are taken out of the local tax base?"

Mackenzie added that the FRT member expenses average \$20,000 per month. "No one in Delaware makes that kind of money - except maybe University of Delaware president David Roselle," he said. "When is it going to stop?"

O'Rourke also noted that monies due to the FRT before the end of the fiscal year are not reflected

in the Position Report and would affect the planned minimum loan repayment of \$1.3 million to the state. McIntosh added that an additional \$1 million dollars is coming from the District's local monies instead of Federal funds because the FRT failed to insure that a deadline was met. "The [Position Report] continues to reflect this impact, as well as the impact of repayment of \$1.33 million for the Authorized Position audit findings, and a set aside of \$784,000 for litigation," McIntosh said.

1. We deliver the unit.  
2. You fill it.  
3. We move it or store it.

www.1800packrat.com  
\$25 Off w/promo code AV1234 - WG  
1-800-722-5728

PACKRAT  
The simplest way to store or move your stuff.

## Reeder's Greenhouse

Spring & Mother's Day Flowers

Geraniums  
Vegetables & Bedding Plants  
Onion Sets • Hanging Baskets  
Pansies & Petunias

410 Whitehall Rd. (off of Rt. 213), Elkton, Md 21921  
410-398-5067  
Open 7 Days A Week - 9 a.m. - 6 p.m.

### THE GIFT SHE DESERVES

## Mother's Day

### Gift Certificate Special

**\$20 OFF** gift certificates  
(Regular Price \$70 for 1 hour)  
Special Good Thru 5/12/07

Tracy Stevenson, LMT, NCTMB  
**Center Yourself**  
**Massage Therapy of Newark**  
Just Minutes from Elkton!  
**(302) 598-0256**

Let us Cook Tonight

## NOW OPEN Rudy's Pizza and Italian Bistro

Beautiful NEW Dining Room  
Take Out, Catering and We Deliver

- Seafood • Veal • Chicken • Pasta
- Brick Oven Pizza • Steaks & Subs

Bring Your Family for a great tasting meal!

Come in and try our Italian Chef's Daily Special.

Make a selection from our wine list to accompany your meal

Four Seasons Plaza, Newark, DE (612 Plaza Drive near Super Fresh) Mon. - Thurs. 10am - 10pm  
Fri. & Sat. 10am - 2am  
Sunday 11am - 10pm

Ph: (302) 737-4150  
Fax: (302) 737-4140  
(Fax over your lunch orders)

# Church Directory

FOR CHANGES OF NEW ADS CALL NANCY TOKAR AT  
**410-398-1230 OR 1-800-220-1230 • FAX 410-398-8192**  
 AD DEADLINE IS FRIDAY AT 5:00 BEFORE THE FRIDAY'S RUN.



**Evangelical  
Presbyterian Church (PCA)**  
 Christ Centered • Biblically Based

Sunday Worship 10:45  
 9:30 Sunday School

308 Possum Park Rd., Newark  
 302-737-2300  
[www.epcnewark.org](http://www.epcnewark.org)



**NEWARK WESLEYAN  
CHURCH**

708 West Church Rd  
 Newark, DE  
 (302)737-5190

Pastor James E. Yoder, III

Sunday School for all ages.....9:30am  
 Morning Worship .....10:30am  
 Children's Church & Nursery Provided  
 Choir - Sunday ..... 5:30pm  
 Youth Meeting - Sunday ..... 6:00pm  
 Mid-Week Bible Study  
 "A Family Church with a Friendly Heart"



*Fairwinds*  
**Baptist Church**  
 "Lighting The Way To The Cross"



801 Seymour Rd., Bear, DE 19701  
 (302)322-1029  
 Carlo DeStefano, Pastor  
 Schedule of Services

Sunday School 9:45am  
 Morning Worship 11:00am  
 Sunday Evening 6:00pm  
 Wednesday Prayer Meeting 7:00pm  
 (Nursery Provided for all Services)

[www.fairwindsbaptist.com](http://www.fairwindsbaptist.com)  
 Home of the Fairwinds Christian School  
 "Pioneer Gospel Hour"  
 Comcast Cable Channel 28  
 Thursday 8:00pm  
 "He Keeps Me Singing"  
 Comcast Cable Channel 28  
 Thursday 8:30pm

**The Way  
Ministries**  
 (an extension of Highway Gospel Com-  
 munity Temple, West Chester PA)

Highway Word of Faith Ministries is  
 presently worshipping @ The George  
 Wilson Community Center  
 303 New London Rd., Newark, DE

**Sunday:**  
 8:00-9:00am Christian Education  
 classes for all ages  
 9:00am Sunday Morning Celebration

**Wednesday: Location**  
 7:00-8:00pm Bible Enrichment Class at  
 Prayer Temple  
 49 New London Rd.  
 Newark, DE 19711  
 Mailing Address: P.O. Box 220  
 Bear, Delaware 19701-0220  
 Visit us online @ [www.theway.ws](http://www.theway.ws) or send us  
 a note at...[theway238@aol.com](mailto:theway238@aol.com)



Pastor Carl A. Turner Sr. & Lady Karen B. Turner  
 For further information or directions please call:  
**302-834-9003**

**Unitarian  
Universalist**

Service 10am Fellowship of  
 Newark  
 Child Care & 420 Willa Rd.  
 Sunday School Newark, DE



**(302)368-2984**

**Our Redeemer  
Lutheran Church**



Adult Bible Class 8:45 a.m.  
 Divine Worship 10:00 a.m.  
 Children's Sun. School 10:00 am

**Pastor Jeremy Loesch**  
[www.orlcde.org](http://www.orlcde.org) LCMS  
 10 Johnson Rd., Newark (near Rts. 4 & 273)  
 302-737-6176



**Praise Ministries**  
 200 White Chapel Drive  
 Newark, DE 19713

**Sunday Worship- 9:30 AM**  
 Pastor John Muthami  
**302-562-6521**



**TRINITY  
PRESBYTERIAN CHURCH (PCA)**  
**SUNDAY WORSHIP 9:30 AM**

Meeting at: First Church of the Nazarene  
 357 Papermill Road, Newark, DE

For more information please call  
**302-233-6995**

*Glorious  
Presence*  
 Church

*Progressive Praise and Worship*

8:30 a.m.  
 -Acoustic Worship-

10:30 a.m.  
 -Electric Worship-

Pastoral Team  
 Curtis E. Leins, Ph.D.  
 Robert F. McKnight  
 Theodore Lambert, III  
 located 1 1/2 miles north  
 of Elkton on Rt. 213

**410-392-3456**

IT'S  
 REALLY  
 NOT ABOUT  
 GOING TO  
 CHURCH.  
 It's About  
 Coming to  
 Life.



*Love  
Christ*  
 Church

2157 Bear Corbett Rd.  
 Bear, DE 19701  
 302-838-0603

**Now open!**

**WHEN WE MEET: Sundays 10 am**  
**LoveOfChristChurch.org**  
 Stephen Harvell, Senior Pastor

**JUST OFF ROUTES 40 AND 7 IN BEAR  
 JUST SOUTH OF EDEN SQUARE**

**CORNERSTONE  
Presbyterian Church (PCA)**  
 Contemporary worship with  
 large praise band  
 Worship 8:30 & 11:00am  
 Nursery & Junior Church

**Pastor Mark Van Gilst**  
 Route 896 & Gypsy Hill Rd,  
 Kemblesville, P.A.,  
 (3.6 miles north of the PA line)  
**610-255-5512**  
[www.cornerstonepca.com](http://www.cornerstonepca.com)





# Church Directory



FOR CHANGES OF NEW ADS CALL NANCY TOKAR AT  
**410-398-1230 OR 1-800-220-1230 • FAX 410-398-8192**  
 AD DEADLINE IS **FRIDAY AT 5:00** BEFORE THE FRIDAY'S RUN.

Something new is ready for you.



*good shepherd*  
 EPISCOPAL CHURCH

Sunday Worship Service, 9:30am  
 William B. Keene Elementary School  
 200 Lagrange Avenue, Newark

302 547-7849  
[www.GoodShepherdDE.org](http://www.GoodShepherdDE.org)  
 Sponsored by the Diocese of Delaware

**OGLETOWN BAPTIST CHURCH**

316 Red Mill Rd., Newark, DE 19713  
 Phone: 302-737-2511 • Fax: 302-737-4356  
[www.ogletown.org](http://www.ogletown.org)

Sunday Services:  
 8:30am - Traditional  
 9:45 and 11:00am - Contemporary  
 Sunday School at all three service times  
 Wednesday Night Activities - 5:00-7:30pm  
 Interim Pastor: Dr. David Lee  
 Minister of Preschool & Children: Connie Zinn  
 302-738-7630

**PIKE CREEK BIBLE CHURCH**

**SUNDAY MINISTRIES:**  
 • Christian Education 9:00 am  
 • Contemporary Worship 10:30am  
 • Awana 5:30 pm  
 • Youth Ministries 5:30 pm  
 Small Groups • Throughout the week  
 Pastor Rick Dodson, ThM  
[www.PikeCreekBibleChurch.org](http://www.PikeCreekBibleChurch.org)  
 199 Polly Drummond Hill Rd.  
 Newark • 302-731-7770

**LIBERTY BAPTIST CHURCH**

*2 Cor. 3:17  
 "... where the Spirit of the Lord is, there is liberty."*  
**SUNDAY**  
 Sunday School 9:15am  
 Worship Service 10:30am  
 AWANA Club 6:00pm  
 Evening Service 6:00pm  
 Meeting Ground Youth Ministry 6:00pm  
**WEDNESDAY**  
 Mid Week Bible Study & Prayer 7:00pm  
 Nursery Provided for all Services

The Voice of Liberty TV Channel 28  
 Broadcast every Sat 5:30pm

We are located at 2744 Red Lion Road (Route 71) in Bear, Delaware, 19701. For more information about the Church, Please call (302)838-2060

George W. Tuten III, Pastor  
[www.libertybaptist.net](http://www.libertybaptist.net)

**NEW LIFE CHRISTIAN FELLOWSHIP**

Sunday Service 9:30 AM  
 Multimedia Children's Ministry!  
 Contemporary Worship!  
 Relevant messages!  
 Church Office: 999-1800  
 Check out our web page:  
[www.NewLifeDE.org](http://www.NewLifeDE.org)  
 2712 Old Milltown Rd.  
 Wilmington, DE  
 (near Kirkwood Hwy & Milltown Rd)

**HEAVENS GATE**

Come Experience the Difference!  
**POWERFUL • RELEVANT**  
**UPLIFTING • INSPIRATIONAL**  
**KINGDOM SERVICES**  
 Sunday  
 Sunday School For All Ages  
 8:45 am - 9:30 am  
 Morning Worship Services 10 am.  
 Wednesday Bible Study  
 7:00 pm. - 8:00 pm.  
 Christiana Memorial Hall  
 2 E. Main St. (Rte. 7 & Rte. 273)  
 Christiana, DE 19702 • 302-363-3681  
[www.heavensgateministries.org](http://www.heavensgateministries.org)



Its a family Affair Come See Why!

Something more than the usual Church service in a friendly environment....



**THE REDEEMED CHRISTIAN CHURCH OF GOD**

**Abundant Life Center**  
 ...the presence of God's power  
 Sunday Worship - 10:00 am  
 Tuesday Bible Study - 7:00pm

97C Parkway Circle,  
 (Rt 273 Opp Commerce Bank)  
 Newcastle, DE 19720  
 302-328-2811, 302-983-6436  
[www.rccgdelaware.org](http://www.rccgdelaware.org)

**First Church of Christ, Scientist**

48 West Park Place, Newark  
 Sunday Service & Sunday School 10:00am  
 Wednesday Testimony Meetings 7:30pm  
 Childcare available during services.

302-456-5808  
**ALL ARE WELCOME**  
[www.fccsnewark.org](http://www.fccsnewark.org)

You are welcome at  
**Ebenezer United Methodist Church**

SUN SERVICES 8:30 & 11:00am  
 SUNDAY SCHOOL 9:45am

525 Polly Drummond Road  
 Newark 302-731-9494

Handicapped Accessible • Child Care  
 RAY E. GRAHAM, PASTOR



The Episcopal Church Welcomes You

St. Thomas's Parish  
 276 S. College Ave. at Park Place, Newark, DE 19711  
 (302) 368-4644 Church Office: (9:00-1:00 Mon-Fri)  
 (302) 366-0273 Parish Information Hotline  
[www.stthomasparish.org](http://www.stthomasparish.org)

Sunday Worship  
 8:00am Holy Eucharist, Rite One  
 10:30am Family Worship - Holy Eucharist  
 5:30pm Holy Eucharist, Contemporary Language  
 The Rev. Thomas B. Jensen, Rector  
 Rev. Donna McNiel, Associate Campus Minister  
 Ms. Lynne Turner, Director of Children's Ministries  
 Ms. Kay Loventry, Head Preschool Teacher  
 Mark F. Cheban, Organist & Choir Master

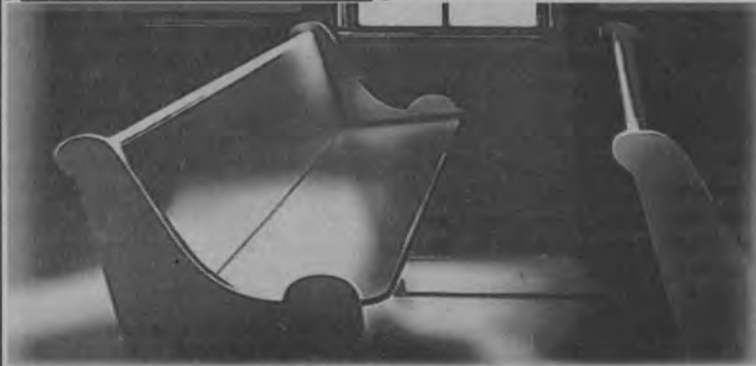

**FIRST PRESBYTERIAN CHURCH**

292 West Main St • Newark  
 (302) 731-5644

Sun 9:00am ..... Christian Education for all ages with child care  
 Sun 10:30am ..... Traditional Worship  
 Child Care Provided & Ramp Access  
 Sun 7:00pm ..... Youth Fellowship

[www.firstpresnewark.org](http://www.firstpresnewark.org)



**St. John the Baptist Catholic Church**  
 E. Main & N. Chapel Streets

Daily Mass: Mon-Sat 8am  
 Sunday Mass: 7:30, 9, 10:30am

**Holy Angels' Catholic Church**  
 82 Possum Park Road

Weekend Masses: Saturday 5pm  
 Sunday 9, 11am  
 1pm (Spanish)  
 Pastor: Father Richard Reissman  
 Parish Office: 731-2200

IN THE NEWS

# Community more receptive to adult community plan

► PLANNING, from 1

Casho Mill Road. The remainder of the site would be set aside as public open space, and land in the 100-year floodplain would be dedicated to the city.

The project was presented to the city's planning commission at Tuesday's meeting, receiving a favorable recommendation by planners.

Developer Jeff Lang said there is a demand for 55-and-up housing in the Newark area. Villas at

Twin Lakes, a similar project now under construction, has received a lot of interest, he said, with more than 150 potential buyers visiting the sales trailer.

"Given the demand at Twin Lakes, we really think this project will be very well received," said

Lang.

At Tuesday's meeting, members of the public seemed more receptive of the project than they were of a different proposal to develop Wilson Farm that came before the commission in 2005.

The previous plan called for, at first, 84 townhouses. Developer Caldera Properties revised the plan, proposing 72 townhouses and the preservation of the old farmhouse on the site, but withdrew the application just before City Council had the chance to review it in September 2006.

"The new plan is significantly different, and, in many respects, much better than some of the issues that came up before," said Cathy Matson, who lives next to the property.

A primary concern about the previous plan was the addition of traffic on an already-busy Casho Mill Road.

The new plan, since it is an adult community, should not generate a large amount of traffic, said Engineer Joe Charma. Charma said estimates by the Delaware Department of Transportation show that the development will add seven cars to the roadway during morning peak hours and 10 cars during evening peak hours. "We're not talking about any kind of significant traffic," he said.

Matson said she still had concerns about traffic congestion and the high number of units. She spoke out, too, against the developers' proposal to move the old Wilson farmhouse about 250 feet from its original location.

"Moving any structure from its original site to a new one does damage the historical integrity of the structure," she said.

Matson wasn't the only one with concerns about the farmhouse. Several residents spoke out about the need to preserve the structure and incorporate it into the new development.

Wade Catts pointed out that historical resources, like natural resources, can't be replaced. "There are few historic places remaining within city boundaries conveying the important role of agriculture and other industries in the history of Newark," he said.

Lang said he intends to expose the historic portion of the home, which has been added onto over the years, and relocate it. Currently, the house is wet from stormwater runoff and in "dire disrepair," he said. The State Historic Preservation Office will be involved, he said.

In voting to recommend the project, the planning commission asked the developer to document the history of the farm and farmhouse to be put on public display. For "Saw Mill Place" to proceed, Newark's City Council must OK the annexation and major subdivision of the property. Council will consider it at a later date.

Also at Tuesday's meeting:

Planners voted 6 to 0 to recommend city council approve the rezoning and minor subdivision of the Main Street lot that used to be University Auto Care service station. Developers, Gahunia LLC, would like to build a 2,400-square foot commercial building with three, two-story apartments in the upper level.

If council approves the project, the brick building will be located near the sidewalk, and parking for patrons and residents will be behind the building.

Practical skills and meaningful credentials tailored to adults

## CHANGING GEARS?



**The University of Delaware can help you—**

- Identify career, educational, and personal goals
- Develop educational plans
- Build learning skills
- Implement decisions

When you're changing careers, it can be hard to know where to start. Begin at the ACCESS Center—the University of Delaware's academic and career counseling center for adults. We have information to help you choose a new job field and discover what education you need to get there.

UD offers many options for returning adult students, including:

- Certificate programs and noncredit courses to help build skills and enhance your resume
- Degree completion opportunities through evening, part-time, and online study

**UNIVERSITY OF DELAWARE**  
Professional and Continuing Studies

1-866-820-0238 • continuing-ed@udel.edu  
www.continuingstudies.udel.edu

**Changing gears?** For more information, complete this form and send it to: University of Delaware, Professional and Continuing Studies, 208 Clayton Hall, Newark, DE 19716 or fax to 302/831-3292.

Please send me more information about Professional and Continuing Studies programs.

Name \_\_\_\_\_

Address \_\_\_\_\_

City \_\_\_\_\_ State \_\_\_\_\_ Zip \_\_\_\_\_

Daytime phone: \_\_\_\_\_

E mail address \_\_\_\_\_

NP040007

## 'Ebo' publisher speaks on Delaware's diversity

By PATRICIA E. LANG

NEWARK POST CONTRIBUTING WRITER

During April, the New Castle Library System held programs, events and book discussions to celebrate "Many Cultures, One Community." On the evening of April 25, Akinwale Ojomo, publisher of Ebo magazine and a board member of the CoAfrica Network spoke at the Newark Library on the subject of cultural diversity in Delaware.

"Are you diverse," Akinwale asked, suggesting that if a person wants to be culturally versatile, he or she should ask questions of neighbors who came from another country and get to know each other.

Akinwale was born in West Nigeria, Africa. Many Africans have come to Delaware to attend school, he said.

The state's geographic location, between New York and

Washington D.C., is ideal. Once Africans settle in Delaware they are delighted to find out about our sales tax-free status, he said. Additionally, goods are comparatively inexpensive here, and the communities are quiet and peaceful.

Strong communities are important to Africans. "The community brings up the child," Akinwale said. The Delaware network offers support and friendship to immigrants, and several stores in the area cater to African natives.

Akinwale praised the libraries in Delaware as being extremely helpful to immigrants, with hands-on information and computers for Internet access.

"Ebo" is West Nigerian slang for "positive." For more information about the publication and other Delawarean African links go to www.ebomag.com, e-mail editor@ebomag.com, call 302-981-9335, 302-252-7383.



**BROYHILL "ARTISIAN"**  
Arts & Crafts Collection Queen Sized Bed includes: headboard, footboard, wood side rails ..... **\$399**  
Matching pieces also Sale Priced



**BROYHILL AMERICAN ERA**  
Cherry Queen Sized Bed, includes: headboard, footboard, wood side rails ..... **\$599**  
Entire American Era Collection Sale Priced



**BROYHILL 3 CUSHION SOFA**  
Heavy Duty Micro Fiber Fabric Choice of many colors ..... **\$599**  
Love seat & Chair also Sale Priced



**BROYHILL TRADITIONAL SOFA**  
Decorator fabric, throw pillows included ..... **\$699**  
Matching pieces also Sale Priced



**BROYHILL LOOK OF LEATHER**  
Transitional Sofa with decorator nail head trim ..... **\$799**  
Matching pieces also Sale Priced



**CENTENNIAL BY ASPEN ENTERTAINMENT WALL**  
Old World English Oak ..... **\$1999**



**CHOICE LAZYBOY LEATHER RECLINERS**  
Ball & Claw or Recliner Rocker ..... **\$899**



**PRISM GLOVESOFT LEATHER SOFA**  
All soft leather with plush seating ..... **\$799**  
Matching chair & ottoman also Sale Priced



**BROYHILL NORTHERN LIGHTS**  
Dark Walnut Queen Sized Bed includes: headboard, footboard, wood rails ..... **\$299**  
Matching pieces also Sale Priced



**BROYHILL "ATTIC HEIRLOOM"**  
Country Oak Queen Size Bed includes: headboard, footboard, wood side rails ..... **\$499**  
Entire Attic Heirlooms Collection Sale Priced



**BROYHILL NORTHERN LIGHTS**  
5 piece casual dining set Includes: table and 4 chairs ..... **\$699**  
Armchairs and China also Sale Priced



**BROYHILL BENNINGTON**  
5 piece casual dining set, choice of ivory or ebony includes: pedestal table & 4 chairs ..... **\$799**  
Armchairs and Side Board Sale Priced



**BROYHILL ATTIC HEIRLOOM** 5 piece Counter Height Dinette includes: counter height table and 4 hoopback stools ..... **\$999**  
Entire Attic Heirloom Collection Sale Priced



**LANE RECLINER SECTIONAL W/CHAISE**  
Heavy ducty decorator fabric ..... **\$1999**  
Throw pillows included

**Jodlbauers** The Furniture People,  
Rt. 40 Elkton - 2 Mile West of DE/MD Line

# Grand RE-OPENING Sale

**AFTER MONTHS OF REMODELING... WE ARE READY TO SHOW YOU OUR "NEW" JODLBAUERS.**

- ♥ You're going to love the NEW Broyhill Home Furnishing Gallery
- ♥ You're going to love the NEW Laz-y-boy Kids Gallery
- ♥ You're going to love the NEW Howard Miller Clock Shoppe & Wine and Spirits Gallery
- ♥ You're going to love the NEW Beauty Rest Center
- ♥ You're going to love the NEW Lane Comfort Center
- ♥ You're going to fall in love with our NEW Design Center
- ♥ You're going to love the NEW LOOK IN EVERY DEPARTMENT (All selections from the World's Leading Manufacturers, for your comfort and taste!)
- ♥ You'll love the relaxed atmosphere designed to help you shop and make decisions
- ♥ You'll love the way our trained professional sales associates quietly cater to your every need
- ♥ You'll love the Grand Reopening Prices clearly marked on every item
- ♥ You'll love the special **NO INTEREST FINANCING** terms that we offer!

**Come In... Relax... Fall In Love**  
Take advantage of the Grand Opening Extra Savings Coupons... Register to win some exciting gifts!

**TAKE AN EXTRA \$50 Off**  
On purchases of \$499-\$999. Not applicable on prior purchases. One coupon per family. No other discounts apply. Valid thru 5/14/07.

**TAKE AN EXTRA \$100 Off**  
On purchases of \$1000-\$1999. Not applicable on prior purchases. One coupon per family. No other discounts apply. Valid thru 5/14/07.

**TAKE AN EXTRA \$200 Off**  
On purchases of \$2000-\$2999. Not applicable on prior purchases. One coupon per family. No other discounts apply. Valid thru 5/14/07.

**TAKE AN EXTRA \$300 Off**  
On purchases of \$3000-\$3999. Not applicable on prior purchases. One coupon per family. No other discounts apply. Valid thru 5/14/07.

**TAKE AN EXTRA \$400 Off**  
On purchases of \$4000-\$4999. Not applicable on prior purchases. One coupon per family. No other discounts apply. Valid thru 5/14/07.

**TAKE AN EXTRA \$500 Off**  
On purchases of \$5000. Not applicable on prior purchases. One coupon per family. No other discounts apply. Valid thru 5/14/07.

**BUY NOW, SAVE NOW, ENJOY NOW, NO PAYMENTS, NO INTEREST CHARGE TILL 2008!**



901 E. Pulaski Hwy., Rt. 40, Elkton  
410-398-6201



Business Office 410-398-6200



701 E. Pulaski Hwy., Rt. 40, Elkton  
410-398-5402

# Timothy's OF NEWARK

## Good Times, Great Food, and Friendly People

Thanks for voting us BEST bar staff & wait staff

- ◊ Serving only Herman's quality, fresh ground beef
- ◊ Serving whenever possible pesticide free fruits and vegetables through Steve & Cathy Macuga
- ◊ Moving towards a completely trans-fat free menu.

Coming soon our summer "lite" menu including vegetarian.

We are proud to work with and support local businesses.

Timothy's of Newark  
 100 Creekview Road, Newark, DE 19711  
 Phone: 302.738.9915  
 Fax: 302.738.9910  
[www.timothysofnewark.com](http://www.timothysofnewark.com)

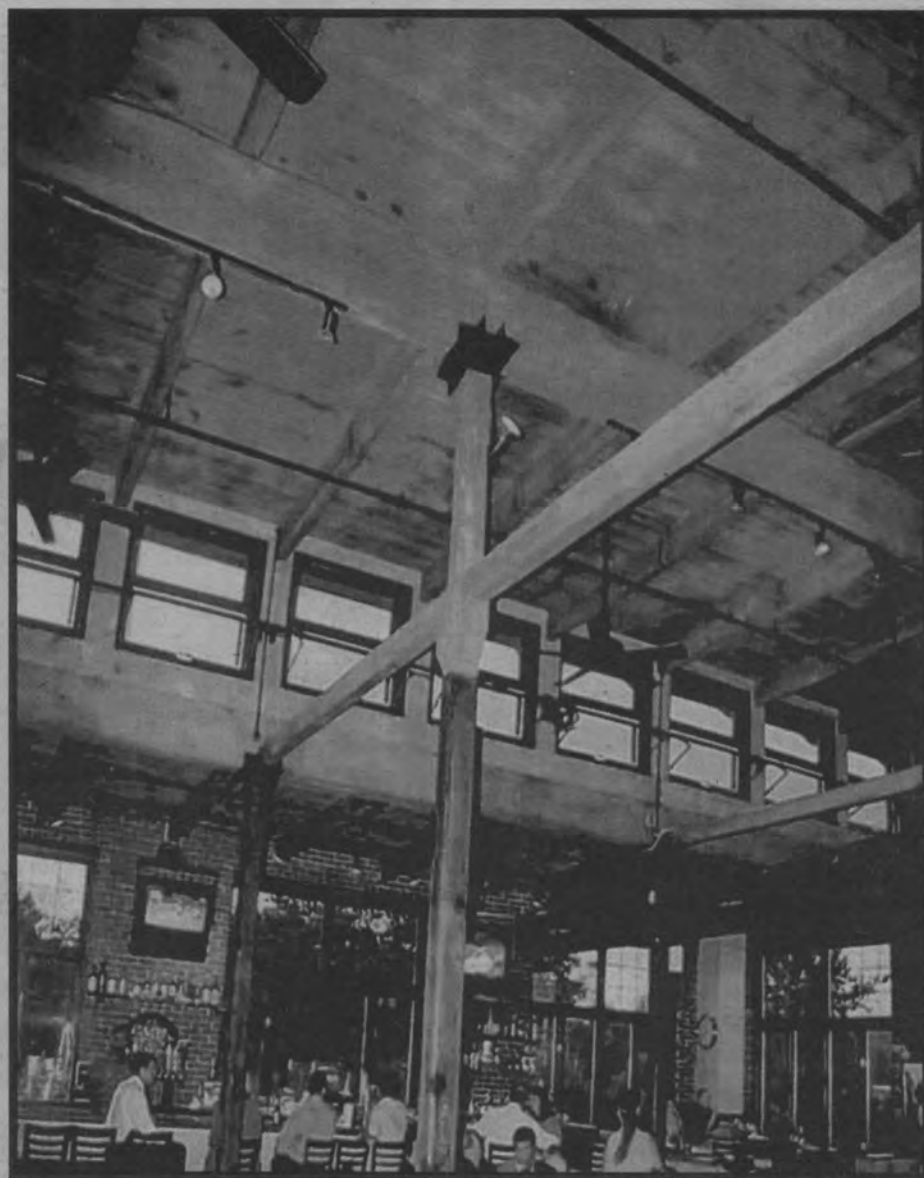

# BACKYARD BEACH!

The Caribbean

## FREE Pool Party

A \$150 Value!  
Caribbean Pools only

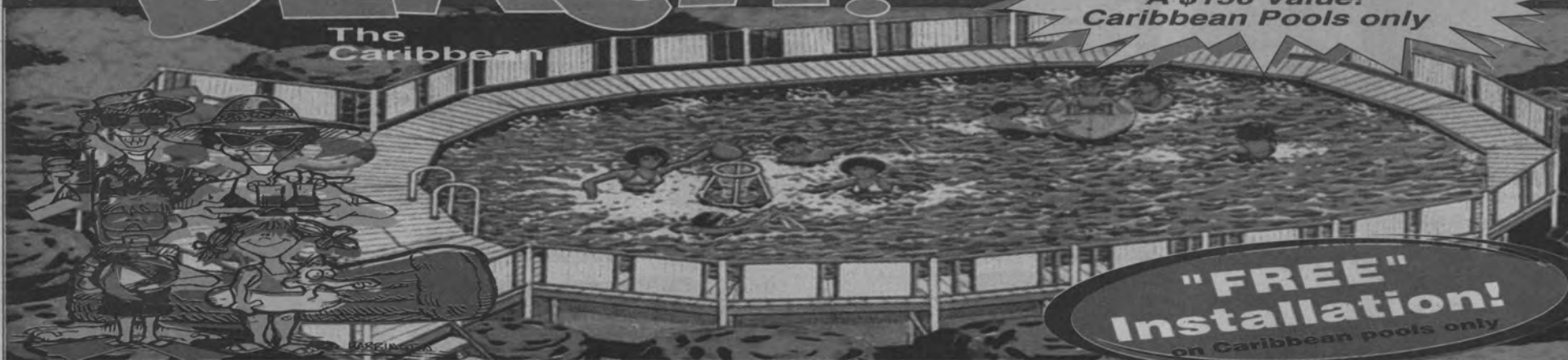

"FREE" Installation!  
on Caribbean pools only

## \$SAVE on GAS! Vacation at Home!

### The MARINER

31' x 19' O.D.  
Family Size Pool

Includes:  
Sundeck,  
Fence, Filter, Ladders

NOW JUST!

# \$995

Installation opt./extra

## 100% Financing!

## Call Now! Free Home Survey!

VISIT US @ [www.pools-diamondindustries.com](http://www.pools-diamondindustries.com)

# 1-888-224-2217

**Diamond Industries**

# CHESAPEAKE CLASSIFIED

REACHING OVER 325,000 READERS WEEKLY

**410-398-1230**  
**800-220-1230**  
 or Fax Us 24 Hours 7 Days a week  
**410-398-8192**

Checks, Cash or Credit Card



**ANNOUNCEMENT**

**NOTICES**

**DONATE VEHICLE,** running or not accepted. FREE TOWING TAX DEDUCTIBLE NOAHS ARC, Support No Kill Shelters, Animal Rights, Research to Advance Veterinary Treatments/Cures 1-866-912-GIVE.

**DONATE YOUR VEHICLE!** UNITED BREAST CANCER FOUNDATION. A Woman is Diagnosed Every Two Minutes! Free Annual Mammogram www.ubcf.info Fast, Free Towing, Non-Runners Acceptable 1-888-468-5964

**HIGH SCHOOL REUNIONS** Planning a class reunion? Searching for class members? Classreport.org gives free web space, database, planning tools. www.classreport.org/freespace/

**THE ONE PROPHESED** by the Major World Religions will soon be seen and heard by everyone! Read all about it! Free literature: 800-870-6108 www.Share-International.org

**LOST & FOUND**

**FOUND: BLACK LAB (M) & BEAGLE (F)** on I-95 S near 272 exit in MD. Call 302-832-9597

**FOUND BEAGLE,** on Biddle St. & Frazier Road in Ches. City., white & tan, 1 year old, call: 410-885-5844



**EMPLOYMENT**



**110 Help Wanted full-time**

**#1 TRUCK DRIVING SCHOOL.** Training for Swift & Werner. Dedicated Runs Available. Starting Salary \$50,000+ Home Weekends! \*\* Also Hiring Experienced Drivers \* 1-800-883-0171 A-53



**COUNTER PERSON.** Contact Bob At Keller Truck Parts: 302-658-5107

**Can You Type 30WPM?** Data-Entry Operators Needed for Immediate Start. Internet Only http://www.30wpm.com



**CONSTRUCTION** Structural Concrete Foreman. Experience necessary, good pay & benefits. 410-676-6092



**COOK WANTED** for small nursing home center. Must be experienced with geriatric population. Fax resume to: 302-731-8670



**CORRECTIONAL OFFICER JOB FAIR SAT MAY 5, 2007**

**JOIN DELAWARE'S LARGEST LAW ENFORCEMENT AGENCY -**

**APPLICANTS MUST APPLY ON LINE PRIOR TO ATTENDING THE JOB FAIR AT www.delawarestatejobs.com**

**DELAWARE DEPARTMENT OF CORRECTION 245 MCKEE ROAD DOVER DE 19904**

Test sessions begin at 8:30am & 1pm. On-site interviews will be conducted. **Qualifications:** 19 & 1/2 years of age, valid drivers license, high school diploma or GED. **Earn:** Over \$32,000. \*Must bring driver's license to job fair\* Call (302) 739-8191, ext 321 www.state.de.us/correc

**110 Help Wanted full-time**



**CONSTRUCTION:** Exp'd pipe laborers needed for installing sanitary sewer, water mains and storm drains. Must be dependable and have own trans. Good wages & company paid health insurance. Qualified candidates should complete application at Kershaw Construction, 1050 Industrial Dr, Suite 200, Middletown DE 19709. No calls, please

**Driver - ASAP** 36-43cpm/\$1.20pm + Sign On Bonus \$0 Lease NEW Trucks CDL-A + 3 mos OTR 800-635-8669



**DRIVER: Tractor Trailer Driver - OTR.** Immediate openings for exp'd class A driver with clean record. Dedicated Southern route. Assigned new conventions. Competitive pay. Write to PO Box 1030 Avondale, PA 19311



**Electrical-Apprentice** Avondale, PA Electrical Contractors looking for dependable, self motivated apprentice. Must have valid drivers license. 610-268-3725

**GOVERNMENT JOBS** \$12-\$48/hr Full Benefits/Paid Training. Work available in areas like Homeland Security, Law Enforcement, Wildlife and more! 1-800-320-9353 ex 2002

**ICM-ELK MILLS QUARRY** 2nd Shift Maintenance Mechanics

Repair and maintenance on the plant, ordering supplies and equipment for plant, assist plant operator in compiling of logs and reports. This individual will possess 2-3 years of related experience, such as welding and fabricating, industry experience is a plus! We offer competitive wages and a comprehensive benefits package.

To schedule an interview please call 800-718-5079 EOE M/F/D/V

**110 Help Wanted full-time**



**KITCHEN AID / DISHWASHER POSITION** at childcare center available. Monday-Friday, 7:30 to 1:00. Applicant must be dependable and have own transportation. Applicants are available on site. Newark Day Nursery and Children's Center, 921 Barksdale Road, Newark, DE 19711. EOE



**LOSS PREVENTION - Kmart Hiring!!!** Full Time 40hrs, flex schedule. Experience recommended. Email resume to lp4807@searshc.com or call Kyle: 302-834-5580



**Loan Officer** Great commission structure and benefits. Quality leads provided. Fantastic earning potential. 75K-125K first year. Experience preferred. Relaxed atmosphere, flexible hours. Call (410) 939-5782 or email resume to; mbrazier@newstarmail.com



**NYS SPRINGTIME LAND BARGAINS** 8.8 AC Beautiful Woods-\$21,900 60 AC w/ Brook & Trails- \$59,900 48 AC Borders Tug Hill State Land \$59,900 274 AC Borders State- Paul Smith's- \$199,900 66 AC So. Tier Mt. Views-\$129,900 Largest selection: beautifully wooded lakes, rivers & hunting Over 100 new tracts-FREE Land List 8 0 0 - 2 2 9 - 7 8 4 3 www.landandcamps.com



**OPTICAL** currently seeking qualified individuals for optical positions in Harford and Cecil Counties. Must be flexible neat in appearance and able to work some evenings and a 1/2 day Saturday's. Benefits include health, dental, vision, pension, vacation and sick. Email llittle@visionassoc.com

**110 Help Wanted full-time**

**POST OFFICE NOW HIRING.** Avg Pay \$20/hour or \$57K annually including Federal Benefits and OT. Paid Training, Vacations, PT/FT 1-800-584-1775 USWA Ref #P3801

**POST OFFICE NOW HIRING.** Avg. Pay \$20/hour or \$57K annually including Federal Benefits and OT. Paid Training, Vacations, PT/FT. 1-800-584-1775 Ext. 1021 USWA

**Residential Aide F/T 4pm-12am Weekends required**

Shorehaven, Inc. is currently looking for people to assist in our group homes. We provide a warm & caring environment for developmental disabled children & adults with behavioral problems as well as developmental disabilities. Duties include: feeding, bathing, house cleaning, lifting. If interested please fax resume to: 410-398-9801 or stop by to complete an application. Shorehaven, Inc. is located at 1040 Singerly Rd, Elkton, MD. Must be at least 21 years old with a valid driver's license and have a high school diploma or equivalent. 410-398-9850



**Security Officers** Must have own trans & phone. MD Guard card pr'd. No criminal bkgrnd. 302-764-1070 EOE



**SALES FT/PT. \$34K-55K draw vs. commission.** We pay \$100 just for completing our interview. Valid drivers lic & home computer a must. 410-713-4133

**SALES PROFESSIONALS** Wanted \$75,000+ Pre-qualified Leads helping

Seniors. Full Benefits, Retirement, Vacations, Stock Options + Management Opportunities Call Mr. Holland toll free 1-866-229-8447



**SALES AGENT / MANAGER TRAINEE** Spalco Rentals in Newark seeks an upbeat motivated individual for our team. Full time - 4.5 day work week. No nights. Base plus commission. Apply at Spalco between 8am & 6pm Mon-Fri. 302-368-5950

**110 Help Wanted full-time**

**Structural Steel Fabricator / Erector** working on public and private projects, searching for experienced Ironworkers to join our team. Minimum 3 years experience and valid drivers license required. Our comprehensive package includes top wages based on experience, healthcare, vision, dental, 401k, paid holidays, vacations & AFLAC. Applications will be accepted Mon-Fri at 824 Locust St, Wilm, DE 19801 or fax resume to Human Resources 302-573-8980. EOE / AAP Employer

**R C Fabricators, Inc.**

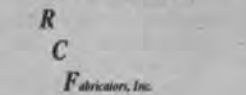

**WELDERS: High Pay for Certified TIG Welders PT/FT** Call: 302-765-3900



**WAREHOUSE WORKERS**

**Are you looking to join a winning team?** 1ST TEAM Staffing has 50 IMMEDIATE openings for F/T Night & P/T Afternoon Shift. Pickers, Stockers, & Forklift Operators at the Rite Aid Distribution Center. Up to \$12/hr. Clean Drug and Bkgrnd a must. Call today to schedule an interview! Openings at other locations also available! Rite Aid On-site Office: 410-297-8808 Aberdeen Office: 410-272-6106



**Warehouse NOW HIRING!!!**

Randstad is currently hiring for assembly position in the Newark area. Must have at least 1 year assembly line experience, forklift certification a plus. These positions require a clean criminal background check and ability to pass drug screen.

Please call Linda or Ashley at 302-571-8367 to be considered.

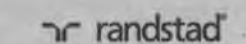

www.us.randstad.com EOE

**115 Help Wanted part-time**

**FUN IN THE SUN,** Hiring 18-25 sharp outgoing people to TRAVEL US representing sport / fashion publications. Expense paid training. Trans & hotel provided, return trip guaranteed. Call today start tomorrow 800-482-5189.

**120 JOBS WANTED**



**RETIRED ACCOUNTANT / BOOKKEEPER** looking for p/t position 302-738-0536

**200 BUSINESS OPPORTUNITIES**

**\*NEW PHONE EXTENSION** week of 4/29 New extension numbers!!!! Counter-Assault Training! Protect overseas subcontractors. Earn up to \$220K per year! 80% Tax Exemption! Military/Police exp. necessary. Hiring Bodyguards. Paid Training. Earn \$35-\$150/hour! 1-866-730-2056 x 773

www.InternationalExecutives.net

**1000 ENVELOPES=\$5000.** Receive \$5 for every envelope stuffed with our sales material. Guaranteed! Free Information: 24 hour recording 1-800-423-2089

**ALL CASH CANDY** route. Do you earn \$800 in a day? 30 machines and candy. All for \$9,995. 800-893-1185

**ALL CASH VENDING** Incredible Income Opportunity! Candy, Gumball, Snack, Soda... Minimal investment required. Excellent quality machines. We can save you \$\$\$\$ Toll Free 800-961-6147 (24/7)

**ALL CASH VENDING!** Incredible Opportunity! Candy, Gumball, Snack, Soda... Minimum \$4K Investment Required. Excellent Quality Machines. We Can Save You \$\$\$\$ Toll Free 800-962-9189 (24/7)

**ASSEMBLE MAGNETS & CRAFTS FROM HOME!** Year-round Work! Excellent Pay! No Experience! Top US Company! Glue Gun, Painting, Jewelry & More! TOLL FREE 1-866-398-1113, code 2

**Advertise Nationally** to approximately 12 million households in North America's best suburbs! Place your classified ad in over 900 suburban newspapers just like this one. Call the Suburban Classified Advertising Network at 888-486-2466. www.suburban-news.org/scan



**READ CHESAPEAKE CLASSIFIEDS!!! FIND A JOB!!!**

**200 BUSINESS OPPORTUNITIES**

**A J.O.B.?** (Just Over Broke?) How about your OWN Business? Make \$1000's from first sale! [www.ExecutiveRiches.info](http://www.ExecutiveRiches.info)

**EARN ONE THOUSAND DOLLARS** each day with tested, proven, easily duplicatable "Three Step Success System" that is creating MILLIONAIRES! 24 hour info line 800-887-1897. Change your life. Call now.

**HELP WANTED EARN EXTRA** Income, assembling CD cases from home. Start immediately. No experience necessary. 1-800-341-6573 ex 1395 [www.easywork-greatpay.com](http://www.easywork-greatpay.com)

**MOVIE EXTRAS** Make up to \$250/day All looks and ages 1-800-714-7341

**Mattress Cleaning & Sanitizing Business.** 4,300 European Dealers. New to Canada & US. Removes dust mites and harmful allergens. Big profits, small investment. Hygienitech 1-888-999-9030 [www.hygienitech.com](http://www.hygienitech.com)

**SECRET SHOPPERS NEEDED** For Store Evaluations. Get paid to shop. Local Stores, Restaurants & Theaters. Training Provided, Flexible Hours. Email Required. 1-800-585-9024 ex 6600

**SECRET SHOPPERS NEEDED** Pose as customers for store evaluations. Local stores, restaurants & theaters. Training provided. Flexible hours. Email Required. Call Now! 1-800-585-9024 ex 6046

**TRAVEL THE USA FOR PAY!** Use your pick up to deliver "new RV's" nationwide. Motorhomes too! Get paid to see the country. [www.horizontransport.com](http://www.horizontransport.com)



**RENTALS**

**305 APARTMENTS UNFURNISHED**

**ELKTON / Cherry Hill** 2BR, No pets. \$685/mo. + 1 month security dep. 410-398-3274

**315 HOUSES FOR RENT**

**ELKTON** in town, 1st flr, elect heat. \$500/mo + 1st & last month rent. 1 yr lease. No pets. Refs & income verified. Avail May 1st. 410-928-5866

**310 APARTMENTS FURNISHED**

**NORTH EAST:** Main Street, 2nd floor. 1BR, heat and hot water included. \$700/mo Avail May 1. 410-287-5678

**310 APARTMENTS FURNISHED**

**New Today**  
**PERRYVILLE:** 1BR in apartment bldg. Laundry, parking, picnic area. Sec dep, \$619/mo. 410-642-3362 or 410-937-3643

**315 HOUSES FOR RENT**

**\$238 mo.-buy 4BR** foreclosure. 5% down, 20 yrs. @8%. Listings 1-800-585-3617 xH509

**New Today**

**FAIR HILL**  
New construction. 3BR, 1.5 BA, CAC, DW, WD, absolutely no pets. \$1100/mo. 302-893-4211

**New Today**

**NEWARK:** Furnished 3BR, 1BA. 1 block from campus & RR station. \$900/mo + utils. Avail May. 302-740-5544

**NO RENT- \$0 DOWN** HOMES Gov't & Bank foreclosures! No Credit O.K. \$0 to low Down! For Listings, (800)860-0573

**320 WATERFRONT RENTALS**

**NORTH EAST:** Water front property in Cara Cove, 3br, 1.5 ba, cen a/c, credit ref. \$1500/mo. + sec. deposit 410-472-9159 or 443-255-8060

**325 VACATION/ RESORT RENTALS**

**MYRTLE BEACH OCEANFRONT** 1-3 bedroom condos and penthouses. Health Spas, Tennis, Jacuzzi's, More! Discount rates \$49-\$89/nite and up. Free brochure. 1-800-777-9411 [www.smithrental.com](http://www.smithrental.com)

**OCEAN CITY, MARYLAND.** Best selection of affordable rentals. Full/ partial weeks. Call for FREE brochure. Open daily. Holiday Real Estate. 1-800-638-2102. Online reservations: [www.holidayoc.com](http://www.holidayoc.com)

**RedWeek.com** #1 timeshare marketplace. Resales, rentals, exchange, resort reviews at 5000+ resorts. Before you buy, rent, sell or exchange, visit RedWeek.com for value & comparison.

**330 CONDOS FOR RENT**

**NEWARK:** Villa Belmont, 1br, 1ba, enclosed balcony, pool, \$750 mo + utilities. Avail imm.. No pets. 302-368-3875

**CLASSIFIEDS**  
410-398-1230  
800-220-1230

**365 COMMERCIAL RENTALS**

**New Today**  
**ELKTON** Main St luxurious office spaces, kit & confer rm, internet ready, rear parking, starting @ \$400/mo 410-398-1701

**New Today**

**ELKTON:** Commercial or residential. 800 sq. ft. High visibility of Rt 40. Call for info. \$1000 mo + sec. dep. 443-350-4111

**New Today**

**ELKTON** Triumph Industrial Park, close to I-95, new 5000 sq. ft. bldg. Also avail. 5720 sq. ft. newly renovated. Call for details 410-398-5200

**New Today**

**FAIRHILL AREA** Many possibilities! M2 zoned. Several acres. 1700 sq ft office & apartment. 1500 sq ft shop w/ 3 phase elect. Price negotiable. 410-392-9749



**REAL ESTATE**

**405 HOUSES FOR SALE**

**\$278/MO!** BUY A 4 br, 2 ba foreclosure! Stop renting! 5% dw, 20 yrs. @ 8% apr. For listings 800-585-3617 ext. 182

**4 BR, 2 BA** foreclosure! Only \$35,000, must sell! For listings 800-585-3517 ext. 181

**CHARLESTOWN** gorgeous view of NE River. 4BR Colonial, 2.5BA, 3 decks, 4 car gar., 2 driveways, cath. ceilings & skylights throughout. Too many amenities to list. Furniture & appli. neg. Move right in! \$550k. Serious qual. buyers only 410-278-7598 days 410-920-5974 eves. **Open House:** May 6th & 20th

**New Today**

**ELKTON- FSBO** 2 unit apt house, W. Main St. \$179,000. Good tenants. 443-553-1327 for info.

**NORTH EAST-** Immaculate 3 BR, 2 full bath Rancher on large in-town lot. New kitchen. No work needed. All appliances included. Large screened porch and everything is freshly painted. \$224,900. Call 443-553-4103 or 410-398-1252

**415 WATERFRONT FOR SALE**

**JAMES RIVER** \$149,900 Direct Frontage! Only 15 available. Deep water, sandy beach, all utilities. Excellent financing. Sold on 1st come basis. Call now 1-252-355-92 x 1809

**WATERFRONT COMMUNITY** near Wilmington, NC. Dockable, gated, near downtown, beaches. Final pre-construction release \$129,900+ excellent incentives May 5, 12. [www.thebluffsnc.com](http://www.thebluffsnc.com) 866-725-8337 Cape Fear Bluffs. LLC

**416 VACATION/RESORT FOR SALE**

**New Waterfront Homesites.** Eastern North Carolina. Offered by Prudential Clear Water Realty. Visit [www.mimosabaync.com](http://www.mimosabaync.com) for more information. Or call 1-252-633-2059 ext. 138.

**TIMESHARE RESALE** The cheapest way to Buy, Sell and Rent Timeshares. No Commissions or Broker Fees. 1-800-640-6886 Or go to [www.buyatimeshare.com](http://www.buyatimeshare.com)

**432 MOBILE HOMES FOR SALE**

**MOBILE HOME** Removal & Demolition Expert. We recycle & sell components. Call for removal quote. 717-464-4461 or 410-658-9588

**440 LOTS/ACREAGE FOR SALE**

**"Whitewater paradise** \$39,900. Minutes from 7 lakes, 5 ski resorts, state lands. Fly fisherman's paradise 9+ acres \$79,900, able to subdivide. Call owner at (301) 746-6250."

**30 AC. WV** mountain estate wooded 30 acre parcel. All weather roads. Access to utilities. River & Mountain views! Close to Virginia border. Just \$79,990. Call 866-386-1604

**New Today**

**CHARLESTOWN, MD:** 4.017 ACRES. Bring your house plans. No builder tie in. Partially cleared/wooded building lot with water & sewer hook up available. Just \$235,000. 443-309-5584

**Coastal Georgia New.** Pre-construction Golf Community. Large lots & condos w/deepwater, marsh, golf, nature views. Gated, Golf, Fitness Center, Tennis, Trails, Docks. \$70K's-\$300K 1-877-266-7376 [www.cooperspoint.com](http://www.cooperspoint.com)

**440 LOTS/ACREAGE FOR SALE**

**EASTERN SHORE, VA-CHESAPEAKE BAY** Extraordinary new community "Underhill Creek Landing". Spectacular sunset views., deep waterfront and water access homesites from \$79,900 Toni Trepanier. Agent 888-824-0009 or 757-894-8909 Email: [tellam1227@msn.com](mailto:tellam1227@msn.com)

**HOT SPRINGS, NC-** Gated residential community surrounded by National Forest. Paved roads, clubhouse, waterfall, pond, hiking trails and more. Lots starting at \$60K Call 877-477-3473.

**LAKE PROPERTIES:** Lakefront and Lake View homes and parcels on pristine 34, 000 acre Norris Lake in E. Tennessee. Call Lakeside Realty 1-888-291-5253 or visit [www.lakesiderealty-tn.com](http://www.lakesiderealty-tn.com)

**Measure you Success.** Advertise in 120 newspapers across Maryland, Delaware, and DC, reach over 2.3 Million households for only \$430. For more information contact this Newspaper or 410-721-4000, ext. 17 or visit our website [www.mddcpress.com](http://www.mddcpress.com)

**NORTH CAROLINA MOUNTAINS-** Gated community- Spectacular views. Public water including fire hydrants, DSL accessibility, paved roads, nearby lakes; coming soon Phases 5-6 \$45,000+ 800-463-9980 [theridgeatouthmountain.com](http://theridgeatouthmountain.com)

**Slow Down** in West Virginia 10 acres @ \$49,990. Only \$400/month. Also have 18 awesome acres adjoining GW National Forest. Only \$89,990. Power, Perk, all weather roads. Community Pond & Pavilion. BIG VIEW!!! Call 866-403-8037.



**SERVICES**

**515 HEALTH CARE SERVICES**

**ELIZABETH COONEY** Personnel Agency. The nursing care specialists since 1957. RN's, CNA's, aides, companions, home care, private duty. Hours/Live-in, 24 hour service. Licensed and bonded. (410) 323-1700. Call now for care.

**520 HOME IMPROVEMENT SERVICES**

**A-A-A PAINTING** Interior & Exterior, Pressure washing. Free written estimates. 24 yrs exp. 410-392-6906

**550 LAWN & GARDEN SERVICES**

**LARSON'S Tree Service & Landscaping, LTD** Since 1978

- Topsoil, mulch & stone Quick Deliveries
- Trees & Shrubs
- Buffer Plantings
- Foundation Plantings
- Hydroseeding
- Lawns raked & seeded
- Septic systems & repairs
- Mulching & general clean up
- Bush hogging & clearing
- Stump Grinding
- Decks & Additions
- Firewood

Quick Professional Service  
MHIC # 73466  
[larsontreeservice@comcast.net](mailto:larsontreeservice@comcast.net)

or go to  
**SuperPages.com**  
for more information or call  
**410-392-5175**

**LARSON'S Farm & Nursery, LTD**  
741 Leeds Rd  
Elkton, MD 21921  
410-392-5175

Open 8:00am- 6:00pm  
Mon - Sat

**Mulch**  
Premium Bark \$20/yd  
Red, Black, Brown Dyed \$27/yd  
Wood Chips \$10/yd

**Topsoil**  
Regular \$12/yd  
Screened \$17/yd  
Mushroom \$15/yd  
Premium \$20/yd

**Stone**  
Pea Gravel \$25/yd  
3/4"-1" Gravel \$25/yd  
Goose Eggs \$25/yd  
Driveway Stone \$25/yd  
Crush N'Run \$25/yd  
Sand \$25/yd

**Decorative Stone**  
Red 3/4" \$45/yd  
Pink 3/4" \$65  
White 3/4" \$65  
River Rock \$60  
(4 different sizes available)

**Tress & Shrubs**  
15 gal. Flowering trees \$99.  
Pink/White Dogwood Weeping Cherries Red Buds  
1 gal Shrubs \$7.95  
2 gal Shrubs \$14.95  
3 gal Shrubs \$19.95  
(or As Marked)

**QUICK DELIVERY!!!!**  
Contact us at [larsontreeservice@comcast.net](mailto:larsontreeservice@comcast.net)  
All Major Credit Cards Accepted

**New Today**

**MULCH:** Double shredded. \$22.50/yard delivered locally. 4 yard minimum. Red & black mulch avail & decorative stone. Call for prices. Layaou Landscaping, Inc. 302-731-1660

**550 LAWN & GARDEN SERVICES**

**T.L.S LAWN SERVICES.** For lawn care, maintenance, and mowing. Free estimates. Firewood sold. 302-250-3266

**560 FINANCIAL/ MONEY TO LEND**

**\$\$\$ ACCESS LAWSUIT** cash now! As seen on TV. Injury lawsuit dragging? Need \$500-\$500,000 ++ within 48 hrs? Low rates. Apply now by phone. 1-888-271-0463 [www.cash-for-cases.com](http://www.cash-for-cases.com)

**\*\*\*\$700-\$800,000** Free cash grants! 2007! Personal bills, school, business/housing. Approx. \$49 billion unclaimed 2006! Almost everyone qualifies! Live operators. Listings 1-800-592-0362 ext. 238

**\*\*\*\*\$700-\$800,000** Free Cash Grants!-2007! Personal bills, School, Business/Housing. Approx. \$49 Billion unclaimed 2006! Almost everyone qualifies! Live Operators. Listings 1-800-592-0362 Ext. 238

**\*\*CREDIT REPAIR\*\*** We Legally Remove Collections, Repo's, Bankruptcies, Medical, Judgments, others ETC. Raise Credit Scores! Honest, No Gimmicks. Member Better Business Bureau. [www.uslcr.com](http://www.uslcr.com) 1-888-687-1400

**\*\*FREE CASH GRANTS!\*\* \$25,000++ \*\*2007\*\* NEVER REPEAT!** Personal, Medical Bills, Business, School/House. Almost everyone qualifies! Live Operators. Avoid Deadlines! Listings 1-800-785-9615 Ext. 239

**IRS TAX DEBT** keeping you awake? Local CPA firm resolves all Federal and State tax problems for individuals and businesses. US Tax Resolutions, P.A. 877-477-1108

**NEED CASH NOW?** For: Structured Settlements or Lottery? Injury Accidents? Pending Inheritance or Divorce? \*\*Receive No-Risk Cash Advance Now!\*\* Experienced & Professional. Call Today! 800-594-3029 [www.CJBFunding.com](http://www.CJBFunding.com)

**570 Instruction**

**HOME INSPECTION** 5-day hands-on basic, advanced and continuing education for core and renewal credit. Also Mold Inspection course. Building Specs, nationally recognized HI company. 800-217-7979 [www.buildingspecs.com](http://www.buildingspecs.com)

**CALL OR EMAIL CHESAPEAKE CLASSIFIED**  
24 HOURS A DAY  
7 DAYS A WEEK  
410-398-1230  
800-220-1230  
[www.chesapeake-classified.com](http://www.chesapeake-classified.com)

Call or Email  
Bringing you up to date, **Chesapeake Classified**  
24 / 7  
410-398-1230  
800-220-1230  
[www.chesapeakeclassified.com](http://www.chesapeakeclassified.com)

**580 Misc. SERVICES**

**DIRECTV** Satellite Television. **FREE** Equipment, **FREE** 4 Room Installation, **FREE** HD or DVR Receiver Upgrade w/Rebate. Packages from \$29.99/mo. Call 1-800-380-8939



**MERCHANDISE**

**602 ANIMALS/PETS**

**AMERICAN BULL-DOG PUPS** Pure bred. Ready May 16th. 5 males, 2 females. Call 410-287-1239

**BLUE TICK PUPS.** Born 2/7. Wormed & 1st shots. \$75. Call Linda after 6pm 410-398-1837

**BLACK LAB CKC.** Female, DOB 12/14/05, Blocky build. Sale due to move, \$500. Please call: 443-553-7606

**BUFFON MCCAWE,** Male, 8 yrs old. Complete w/cage & playstand. \$1000 OBO. Call 443-309-1595

**CAT** Free 4 year old, Tiger striped female that is spayed and needs a good home. Call after 5:30 pm 410-620-4616

**CATS-** Moving need home for 2 cats, 1 male 1 female, both neutered / spayed & healthy. All shots & vaccinations up to date, 2 months of food incl. **Free to good home** 410-392-3645 or cell 443-207-0633

**DOBERMAN PINCHER** 3 months old. Male. Has papers, dad is Albino. Cute and loveable. \$600obo. 410-398-0924

**JACK RUSSELL** free to good home. ADC male. 2 yrs old. Raised w/ children. Relocating cannot keep. Call 410-688-5796

**LAB MIX PUPPIES** 1 male, 1 female. Free to good home. Born Feb 18th. Call 410-620-4655

**LAB MIX PUPPIES-** free to good home. 12 to choose from. Call 410-287-4534 btwn 5pm & 9pm

**New Today**

**SHÉLTIES** AKC registered. 4 females, 2 males. First shots. \$200 302-832-2039

**New Today**

**SIBERIAN HUSKY - PURE BRED** Female, spayed, 6 mo's old, current on all shots. Asking \$150 Call 443-553-7171

**605 HORSES/TACK/EQUIP./SUPPLIES**

**T.B MARE** 9 yrs old. Needs exp'd rider. All shots up to date. Horse is sound. \$2500. Call 410-885-2338

**615 APPLIANCES**

**REFRIGERATOR** Almond Maytag. 18.5 cf. Top freezer, ice maker, about 2 yrs old. Exc cond. \$450. 302-378-8513 (Middletown)

**622 ELECTRONICS**

**HDTV Tuner / receiver** for off-air antennae, with remote. Cost \$200, adk \$99. 302-378-8513 (Middletown DE)

**New Today**

**PROFESSIONAL DJ / KJ SYSTEM** Dance & Karaoke CD's, 1 wireless / 3 other mics., monitor, QSC amp, JVC speakers w/ many extras. \$3200 302-293-7721

**VIDEO CAMERA** with tri-pod & bag. \$80 302-731-4423

**625 FURNITURE/FURNISHINGS**

**New Today**

**LOOK**

**DR TABLE** Walnut, 2 large leaves, 6 chairs. \$300. **SOFA & 2 Chairs** \$150 (2) tbl lamps \$20, (2) end tble & coffee tble w/ storage under ea table \$75 410-378-3470

**MEMORY FOAM** Therapeutic Nasa-Visco mattresses wholesale! As seen on TV. Queen-\$399, King-\$499. All sizes available! Electric adjustables \$999.00 Free Delivery. 25-year Warranty. 60 night Trial. 1-800-ATSLEEP (1-800-287-5337) www.mattressdr.com

**SOFA WITH MATCHING CHAIR,** tan, green floral print, good condition \$200 410-398-7816

**630 FIREWOOD**

**HEAT MASTER WOOD FURNACE** used, some ducts included. 50,000 btu's per hour. U pick up \$99.00. Call 410-287-8927

**640 GENERAL MERCHANDISE**

**AIR CONDITIONERS** Window units, all sizes, Make an offer. Call: 443-553-0034

**AAA POOLS!!** Vacation at home with a huge 31' x 19' pool! Includes sundeck, fence, filter, for only \$1,180! 100% Financing! Installation extra. Call 24/7. 1-888-224-2217

**BAVARIAN CHINA** service for 12. White on white floral edge w/ silver band. \$60. 410-398-1526

**CLASSIFIEDS** 410-398-1230 800-220-1230

**640 GENERAL MERCHANDISE**

**BANK FORECLOSURES HOMES** from \$10,000! 1-3 bedroom available! Repos, REOs, FDIC, FSBO, FHA, etc. These homes must sell! For Listings Call 1-800-425-1620 ex 3421

**New Today**

**COLLECTIBLE Dolls** Various Artists - Marie Osmond, Lady Anne, Lloyd Middleton & others. Prices vary by doll Call 410-398-6149

**COLLECTIBLE ITEMS!** Nascar items, football and baseball cards, old coins etc... Please Call: 443-907-2138

**640 GENERAL MERCHANDISE**

**DELI CASE - FLEETWOOD** 8x34. Like new. \$1800 b/o, **Vulcun Fryer** - 15x28, \$400, **Picnic tables,** pipe frame- \$35 each. Call 410-441-0575

**OUTDOOR TABLE & CHAIRS** Plastic table w/ chairs & umbrella. \$50 302-731-4423

**PANASONIC** wet / dry cordless razor, like new \$35 302-378-8513

**POOLS-POOLS-POOLS** We have a huge 31'x19' pool w/sundeck, fence, filter, ladder for only \$995.00 complete! Installation extra. Will finance. Call us for Spring Installation at 888-590-6466. Crown Pools.

**BoatAngel**  
**FREE 2-NIGHT VACATION!**  
 Donate Car • Boat • RV • Motorcycle  
 1-800-227-2643  
 www.boatangel.com

**CASH in Broken GOLD**  
 Gold Prices at a 25 year High!  
 Request your **FREE GOLD Recycle Kit** Now!  
 I struck GOLD with a GoldKit  
 1-800-283-4700  
 ScrapGold.com

**Here's My Card**  
 Local Businesses At A Glance



**VISION & HEARING**

**EYEGLASSES**

- Eyeglasses \$49.00
- Rx's filled
- Eyeglasses duplicated
- 1,000 frame selection

With this ad eyeglasses from \$49.00  
 Offer expires: 5/11/07

*By Appointment Only: Wally Diehl*  
 Licensed Hearing Instrument Specialist  
 And Optician • 302-743-1773

**PAINTING**

**INTERIOR & EXTERIOR PAINTING**  
 Residential - Commercial

- Painting
- Stain Work
- Power Washing
- Faux Finishes
- Gutter Service
- Wallpaper Removal

Call Today For A Free Estimate!  
**Galaxy Painting**  
 Over 27 years experience • Licensed & Insured  
 302-650-5061

**WE BUY HOUSES**

**WE BUY HOUSES IN 9 DAYS!**  
 ANY PRICE! ANY CONDITION!  
 24 HOUR RECORDED INFO

Making double payments? Divorce? No equity?  
 Seeking debt relief? Job Transfer?  
 Need to sell, quickly? House too big, too small? Relocating?

We'll make your mortgage payments, be responsible for repairs and maintenance, we will pay cash when we buy, and handle all the paperwork at no expense or hassle to you.

**302-521-1400**  
 DelawareHouseBuyers.com  
 Call now to receive a FREE report on how to sell your house in 9 days.

**HOME CARE**

**STERLING HOME CARE**

24 Hours a Day, 7 Days a Week

- Light housekeeping
- Meals
- Assistance with Personal Hygiene
- Companionship & Much More!

Serving Delaware & Pennsylvania

**302-983-4183**

**HOME HEALTH CARE**

**HOME CARE SERVICES**

Planning a vacation? Need reliable home care for your family member? Let us help you by coming to your home or caring for them at our affiliated respite facility. All caregivers are supervised by registered nurses.

Most Affordable prices in the area!

Home Sweet Home Care  
 Services & Eldercare Group  
 Phone: 302-377-3249  
 E-mail: lynchhomesweethomecs@yahoo.com

To advertise your services in Here's My Card  
 Call Susie Moore  
 410-398-3311 ext. 3004  
 Cell: 302-650-0212

**640 GENERAL MERCHANDISE**

**SINGER SEWING MACHINE** in maple cabinet. Needs a part. All attachments. \$25.00. Call 410-398-1526

**SILK** Screening press. 4 color, flash dryer, over 50 inks, approx. 20 screens, some chemicals, all the order books and more. **HAT PRESS.** Make your own hats, start your own business or save money by making your own hats for your group or organization. Must sell! Still making credit card payments and not using it. **Total package for \$3000.** Please lv a msg. North East MD 410-287-7816

**WEDDING GOWN (SUMMER)** Size 8 from David's Bridal. \$550 obo. 443-309-4704

**642 SPORTING GOODS**



**SURF BOARD:** 9' Dale Velzy. Excellent condition. Collectors yellow with red hibiscus on top deck. Includes board bag. \$1,500. Please call: 302-893-3122

**646 MUSICAL**



**GUITARS WANTED** (also banjos & mandolins) Collector paying top \$\$ & making house calls for **Gibson, Fender, Martin & others.** 410-419-1795

**660 YARD SALES**



**★ MOVING SALE**

**NORTH EAST- 40** Crows Foot Drive- Montgomery Oaks Dev. (off 274 and Old Bayview) Saturday May 5th, 8am-2pm.



**BEAR** Rose Hill Comm. at Rt 896 & Denny Rd. Sat 5/5, 8-2p Rain Date Sunday 5/6

**660 YARD SALES**

**BIG YARD SALE!!** Port Deposit- 215 Jackson Park Road, Fri & Sat May 4th & 5th, 7am-? Furniture, tools, home-made bird feeders & blue-bird houses, clothes, household items, toys, collectibles, and much MORE.



**MOVING SALE**

**CHES. CITY:** 1391 Town Point Rd. (3.8 mi from 213) MOVING / YARD SALE. Saturday, May 12, 2007, 8am to 3pm. Furniture, pictures, household items, outdoor furniture, etc.



**CONOWINGO** 99 Rock Springs Rd. off Rt 1 near Church. Fri May 4, 8a-5p & Sat, May 5, 8a-1p. Crafts, household, lots of misc items.

**CLASSIFIEDS**  
410-398-1230  
800-220-1230

**LEGAL NOTICE**

**THE COURT OF COMMON PLEAS FOR THE STATE OF DELAWARE IN AND FOR NEW CASTLE COUNTY IN RE: CHANGE OF NAME OF** Wayne Franklin Rash Elizabeth Rhiannon Rash PETITIONER(S) TO Wayne Jay Cole Elizabeth Rhiannon Cole NOTICE IS HEREBY GIVEN that Wayne Franklin Rash and Elizabeth Rhiannon Rash intends to present a Petition to the Court of Common Pleas for the State of Delaware in and for New Castle County, to change his/her name to Wayne Jay Cole and Elizabeth Rhiannon Cole.

Wayne Rash Elizabeth Rhiannon Rash Petitioner  
Dated: 4/10/07  
np 4/20,27,5/4

**CITY OF NEWARK DELAWARE PUBLIC HEARING MAY 14, 2007 - 7:30 PM**

Pursuant to Chapter 27-21(b)(2)(e) of the City of Newark Subdivision and Development Regulations, notice is hereby given of a Public Hearing in the Council Chamber, Newark Municipal Building, 220 Elkton Road, on Monday, **May 14, 2007, at 7:30 p.m.**, at which time the Council will consider an application from 108 Main Street Associates, LLC, for the major subdivision of 108 East Main Street, by adding a second and third story addition with 15 condominium apartments over a portion of the existing one-story retail building at that location to be known as Old Town Apartments.

ZONING CLASSIFICATION - BB (Central Business District)

Susan A. Lamblack, MMC  
City Secretary

np 5/4,11

**660 YARD SALES**

**ELKTON- BIG SALE** 706 DELAWARE AVE. Fri & Sat, 5/4 & 5/5. Plants, H/H, books, Christmas, furn., & etc.



**YARD SALE!**

**ELKTON** 210 Whitehall Rd. Sat 7am-2pm Multi-family, moving sale, lots of toys, housewares and etc.

**CLASSIFIEDS**  
410-398-1230  
800-220-1230

**LEGAL NOTICE**

**THE COURT OF COMMON PLEAS FOR THE STATE OF DELAWARE IN AND FOR NEW CASTLE COUNTY IN RE: CHANGE OF NAME OF** Timothy Jerome Rozman PETITIONER(S) TO Timothy John Rozman NOTICE IS HEREBY GIVEN that Timothy Jerome Rozman intends to present a Petition to the Court of Common Pleas for the State of Delaware in and for New Castle County, to change his/her name to Timothy John Rozman.

Timothy Jerome Rozman Petitioner  
Dated: 4/24/07  
np 5/4,11,18

**THE COURT OF COMMON PLEAS FOR THE STATE OF DELAWARE IN AND FOR NEW CASTLE COUNTY IN RE: CHANGE OF NAME OF** Nora Makori-Michoma PETITIONER(S) TO Norah Makori

NOTICE IS HEREBY GIVEN that Norah Makori-Michoma intends to present a Petition to the Court of Common Pleas for the State of Delaware in and for New Castle County, to change his/her name to Norah Makori.

Nora Makori-Michoma Petitioner  
Dated: 4/13/07  
np 4/20,27,5/4

**660 YARD SALES**



**YARD SALE**

**ELKTON** Winchester Dr. & North Navaho, in West Creek Village Dev., off Fletchwood Rd. Sat. May 5, 8am-?

**LEGAL NOTICE**

**CITY OF NEWARK NEWARK, DELAWARE TRAFFIC COMMITTEE**

The Traffic Committee will meet on **Tuesday, May 15, 2007, at 3:30 p.m.** in the Police Department upper level conference room to discuss the following:

1. Finalize review of Traffic Calming Ad Hock Committee report.
2. Review speed limit on Nottingham Road
3. Review request for a crosswalk and caution light on Barksdale Road at Pilgrim Baptist Church
4. Discuss pedestrian signs posted on Delaware Avenue, Main Street and Cleveland Avenue
5. Discuss proposed mural on Delaware Avenue S-Turn concrete abutment

The Traffic Committee may add items to the agenda at the time of the meeting and make recommendations to the City Manager on all issues discussed.

Any questions regarding the above topics may be directed to Acting Chief John Potts of the Newark Police Department, at 366-7104, prior to the meeting. np 5/4

**CITY OF NEWARK DELAWARE BOARD OF ADJUSTMENT PUBLIC HEARING**

**MAY 17, 2006 - 7:30 PM**

Pursuant to Chapter 32, Article XIX of the Code of the City of Newark, Delaware, notice is hereby given of a public hearing at a regular meeting of the Board of Adjustment on **Thursday, May 17, 2007 at 7:30 p.m.** in the Council Chamber, Newark Municipal Building, 220 Elkton road, Newark, Delaware, to hear the following appeal:

The appeal of Rosalind D. Williams, agent for Luis and Lucy Galo, for the property at 9 Allison Lane for the following variance:

a) Ch. 32, Sec. 32-10(c)(t) requires side yards in RD zoning areas to have a minimum width of eight (8) feet. The mortgage plan submitted shows a yard width of 7.3'. A variance of .7' is required.

ZONING CLASSIFICATION: RD  
np 5/4

**GARAGE KEEPER SALE 495A OLD AIRPORT ROAD NEW CASTLE, DE 19720 JUNE 4, 2007 AT 10:00 A.M.**

- 1992 HONDA ACCORD.....VIN #IHGC8763NA190058
- 1996 FORD PROBE.....VIN #HZVLT20A3T5111400
- 2001 FORD TAURUS.....VIN #1FAPP55UX1G202048
- 1997 HONDA ACCORD.....VIN #1HGCDD5554VA049384
- 1997 FORD ESCORT.....VIN #1FALP13P6VW314995
- 2002 SATURN VUE.....VIN #5GZCZ638X2S822894
- 1994 MITSUBISHI DIAMANTE.....VIN #6MMAC49S3RT000017
- 1996 CHRYSLER CONCORDE.....VIN #2C3HD56F9TH243536
- 2000 FORD FOCUS.....VIN #1FAPP33P3YW342265
- 2002 CHEVY IMPALA.....VIN #2G1WF55E829135383
- 1995 SAAB 900.....VIN #YS3DD58B7S2045834
- 1994 HONDA CIVIC.....VIN #1HGCE859RL023598
- 1997 JEEP CHEROKEE.....VIN #1J4CZ78Y6VC649289
- 1991 HONDA ACCORD.....VIN #JHMCB7564MC001748
- 1998 LINCOLN NAVIGATOR.....VIN #5LMFU28LXWJ03595
- 1998 PLYMOUTH VOYAGER.....VIN #2P4GP45G3WR570432
- 1991 HONDA ACCORD.....VIN #1HGC87653MA219930
- 1993 NISSAN MAXIMA.....VIN #JN1HJ01F4PT113285
- 1990 HONDA ACCORD.....VIN #1HGC87255LA079707
- 2006 DODGE MAGNUM.....VIN #2D8GV77386H214149
- 19993 NISSAN PATH FINDER.....VIN #JN8HD178PW312006
- 1990 TOYOTA TERCEL.....VIN #J72EL31F0L0518463

np 5/4

**TENNESSEE Mountain Retreat ONE DAY LAND SALE**

**SAVE \$10,000 Saturday, June 2<sup>ND</sup> ONLY**  
Estate Homesites Up to 4+ Acres  
**From \$39,900**  
(reflects savings)

- Panoramic Bluff views • Owner's Clubhouse
- Paved roads • No state income tax

**Call: 866-882-1062**

**LEGAL NOTICE**

The following Sentinel Self Storage sites will be holding public auctions on June 13, 2007. All sales are cash only and final. A \$100 cash deposit is required to purchase a unit.

**SENTINEL SELF STORAGE**

200 First State Boulevard  
Wilmington DE, 19804  
302-999-0704

Public auction to be held on **June 13, 2007 at 11:00 a.m.** The following storage units will be auctioned:

- #0254 - William & Marla Turner - bags, boxes, suitcase, totes
- #0256 - Karen Gibbons - bags, boxes, ice chest, suitcase, vacuum
- #0270 - Kristin Brown - bags, bed, mattress, boxes, filing cabinet, chair, chest of drawers, dresser, power tools, kitchen table, night tables
- #1242 - Jennifer Montez - AC, bags, bed frames, bed, mattress, boxes, totes, trunk
- #9147 - Bentley Charlemagne - bags, boxes, exercise equipment, pictures, shovel
- #9307 - Dawn Smith - bed, box spring, mattress, boxes, chair, couch, fan, floor lamp, vacuum
- #9423 - Christopher Pius - boxes, chair, clothing, lamp, shelving, speakers, stereo, end table, TV
- #9456 - William Stepp - bed frame, boxes, clothing, microwave
- #9472 - John Fitzsimmons - computer, fishing equipment, speakers, tires, tool box, chain saw

**SENTINEL SELF STORAGE**

465 Pulaski Hwy.  
New Castle, DE 19720  
302-328-5810

A public auction will be held on **June 13, 2007 at 1:00 p.m.** at the above address. All sales are cash only. All sales are final. The units to be auctioned are as follows:

- #118 - Marc Jones - boxes, concrete saw, ice chest
- #4122 - William Manson - basketball rim/back board, tool box, rug, boxes, TV, bicycle
- #2027 - Stan Cody - vending machines, candy, TV, chair, boxes, table
- #3043 - Sasha Ingardi - bags, clothing
- #2007 - Katrina Higgins - vehicle
- #3015 - Maria Falcon - bags, box spring/mattress, pictures, toys, tires
- #2038 - Dee Hallager - boxes, bags, bar stools, rug, trunk
- #4043 - Kenneth Houser - bed frame, boxes, couch, dresser, microwave, mirrors, totes

**SENTINEL SELF STORAGE**

1100 Elkton Road  
Newark, DE 19711  
302-731-8108

A public auction will be held on **Wednesday, June 13, 2007 at 10:00 a.m.** The contents of the following storage units will be auctioned:

- #4218 - Sasha Borrer - bags, box spring, mattress, dresser, entertainment center, lamp, microwave, end table, kitchen table, vacuum, toys

**SENTINEL SELF STORAGE**

333 E. Lea Blvd.  
Wilmington, DE 19802  
302-764-6300

Public auction to be held on **June 13, 2007 at 12:00 p.m.** at the above address. All sales are cash only. All sales are final. The units to be auctioned are as follows:

- #29 - Martha Morgan - bags, night table, totes, trunk, car
- #65 - Sheila Lawrence - boxes, kitchen chair, office chair, stereo, suitcase, totes, CD player
- #166 - Reginald Smith - boxes, table lamp, suitcase, crates
- #222 - Amirah Bradley - kitchen cabinet, office chair, clothing, coffee table, totes
- #364 - James & Josella Hunt - bed, mattress, boxes, filing cabinet, chest of drawers, clothing, dresser, coffee table
- #510 - Christian S. Dougherty - boxes, folding chair, fan, paper shredder

np 5/4,11



**660 YARD SALES**

**ELKTON- 631 Blue Ball Rd. 5/4 & 5/5 Fri & Sat 8-7. Big yard sale, large variety. Great stuff**



**ELKTON- 107 Milestone Road Thompson Estates. Sat May 5th, 8-1. H/h, toys, books, some clothing.**



**ELKMORE COMMUNITY off Old Field Pt Road, May 5th Saturday 8-1. Raindate May 12th. Glassware, quilting machine. Much more!!!**

**New Today**



**ELKTON 10 Leedom Rd, in Elkwood Estates, off Rt 213 & Rt 40 behind Burger King, Sat 5/5 7am-7. Baby stuff, toys, furn., lawn mowers & etc**

**New Today**



**ELKTON 175 River Rd 1 house away Locust Point Marina, Sat May 5, 8-7 Rain date Sun May 6, washer, dryer, refrig, tv, h/h, furn, phones etc**

**New Today**



**ELKTON 284 Red Hill Rd, near Washington Woods Dev., multi-family, Fri 5/4, Sat 5/5, & Sun 5/6, 7am-7. Something for everyone!**

**New Today**



**ELKTON: 184 Vista Dr in Marley Farms. (off Rt 213 or 545 off Childs Rd) Sat., May 5th, 8am-2pm. Home decor, clothing size infant - adult, toys, h/h items.**

**New Today**



**ELKTON: 8 Ballantrae Court in Highlands Development. (Barksdale to Valley Rd to the Highlands). Sat, May 5, 8am-Noon. Everything must go! Rain or shine!**

**SHERIFF'S SALE**

The following Real Estate will be exposed for Public Sale at the CITY/COUNTY BLDG., 800 N. French Street, City of Wilmington, New Castle County, Delaware, by Michael P. Walsh, Sheriff, on **TUESDAY the 8th day of MAY, 2007 at 10:00 a.m.** The legal limit of 152 persons in Council Chambers will be enforced.

**SHERIFF'S SALE**

By virtue of a writ of LEV FAC #2 MR. AD., 2007. PARCEL NO. 09-029.10-146 PROPERTY ADDRESS: 10 Sheldrake Road Newark, DE 19713 ALL that certain lot, piece or parcel of land, with the buildings thereon, situate in White Clay Creek Hundred, New Castle County, Delaware, known as 10 Sheldrake Road, being lot no 5 on the Plan of Sherwood Forest, as the Plan thereof is of record in the Office of the Recorder of Deeds in and for New Castle County, Delaware in Microfilm No. 1900, and being more particularly bounded and described in accordance with a survey prepared by East Coast Survey Professional Land Surveyors, dated March 22, 2000, as follows, to wit:

BEING the same lands and premises which Ryan D. Brueckner and Nicole K. Brueckner did grant and convey unto Randolph D. Jenkins and Anita M. Jenkins by deed dated October 19, 2001 and recorded on December 6, 2001 in the Office of the Recorder of Deeds, in and for New Castle County, State of Delaware, in Deed Record 20011206-0102982.

SEIZED AND TAKEN IN EXECUTION AS THE PROPERTY OF RANDOLPH D. JENKINS AND ANITA M. JENKINS. TERMS OF SALE: 10% DOWN AT TIME OF SALE. BALANCE DUE ON OR BEFORE JUNE 4, 2007.

MARCH 31, 2007

**SHERIFF'S SALE**

By virtue of a writ of LEV FAC #4 MR. AD., 2007. PARCEL NO. 11-031.00-037 PROPERTY ADDRESS: 4 Bowfin Drive Newark, DE 19702

ALL that certain piece, parcel or tract of land with the buildings thereon erected situate in Pencader Hundred, New Castle County and State of Delaware, being part of No. 90, on the Plan of Marabou Meadows, as prepared by Burnie R. Waski, Inc. Registered Land Surveyors, Wilmington, Delaware, dated April 14, 1966, revised June 15, 1967, and June 30, 1967, and being more particularly bounded and described with a recent mortgage inspection plan by East Coast Survey, Professional Land Surveyors, dated August 12, 2005, as follows, to-wit:

BEING the same lands and premises which Raymond S. Otto, Jr., did grant and convey unto Jessica T. Dirks by deed dated August 18, 2005 and recorded on May 19, 2005 in the Office of the Recorder of Deeds, in and for New Castle County, State of Delaware, in Deed Instrument 20050819-0083672..

SEIZED AND TAKEN IN EXECUTION AS THE PROPERTY OF JESSICA T. DIRKS. TERMS OF SALE: 10% DOWN AT TIME OF SALE. BALANCE DUE ON OR BEFORE JUNE 4, 2007.

MARCH 31, 2007

**SHERIFF'S SALE**

By virtue of a writ of ALIAS LEV FAC #6 MR. AD., 2007. TAX PARCEL NO. 09-022.30232 PROPERTY ADDRESS: 82 West Stephen Drive Newark, DE 19713.

ALL that certain lot, piece or parcel of land with the buildings thereon erected, situate in White Clay Creek Hundred, New Castle County and State of Delaware, known as 82 West Stephen Drive, being Lot No. 9, Block 10, on the Plan of Chestnut Hill Estates, Section 2, dated October 2, 1953, prepared by Myers - Richardson Associates, Consulting Engineers, as the Plan thereof is of record in the Office of the Recorder of Deeds in and for New Castle County, Delaware in Plat Book 3, Page 58 and being more particularly bounded and described in accordance with a survey prepared by East Coast Survey, Professional Land Surveyors, dated July 24, 2002, as follows, to-wit:

BEING the same lands and premises which Thomas L. Hurst did grant and convey unto Clenia Johnson by deed dated August 5, 2002 and recorded on August 5, 2002 in the Office of the Recorder of Deeds, in and for New Castle County, State of Delaware, in Book Record 20020805-0075117.

SEIZED AND TAKEN IN EXECUTION AS THE PROPERTY OF CLENIA JOHNSON. TERMS OF SALE: 10% DOWN AT TIME OF SALE. BALANCE DUE ON OR BEFORE JUNE 4, 2007.

MARCH 31, 2007

**SHERIFF'S SALE**

By virtue of a writ of LEV FAC #8 MR. AD., 2007. PARCEL NO. 09-017.30-088 PROPERTY ADDRESS: 118 Fantasia Drive Newark, DE 19713 ALL that certain lot, piece or parcel of land with the buildings thereon, situate in White Clay Creek Hundred, New Castle County, Delaware, being designated lot 33, Block B, as shown on the Record Major Subdivision Plan of HARMONY CREST, Section I, of record in the Office of the Recorder of Deeds in and for New Castle County, Delaware on Microfilm No. 4064, said Lot also known as 118 Fantasia Drive, and being more particularly bounded and described in accordance with a recent survey by Zebley and Associates, Inc., Professional Land Surveyors of Wilmington, Delaware, dated January 20, 1999.

BEING the same lands and premises conveyed to Larry E. Coleman, by Deed From Peter G. Mauragus and Lauren M. Mauragus, dated January 29, 1999, and recorded February 2, 1999, in the Office of the Recorder of Deeds, in the Office of the Recorder of Deeds, in and for New Castle County and State of Delaware, in Deed Book 2579, Page 305.

SEIZED AND TAKEN IN EXECUTION AS THE PROPERTY OF LARRY E. COLEMAN. TERMS OF SALE: 10% DOWN AT TIME OF SALE. BALANCE

DUE ON OR BEFORE JUNE 4, 2007.

MARCH 31, 2007

**SHERIFF'S SALE**

By virtue of a writ of THIRD PLURIES LEV FAC #11 MR. AD., 2007. PARCEL NO. 11-028.20-005 PROPERTY ADDRESS: 1011 San Remo Court, Bear, Delaware.

ALL that certain lot, piece or parcel of land with the dwelling thereon erected, situate in Pencader Hundred, New Castle County and State of Delaware, said lot is also known as Lot 186 on the plan of Pinewoods, as said plan is of record in the office of the Recorder of Deeds in Microfilm No. 10964 and being more particularly bounded and described according to a survey by Zebley & Associates, dated October 6, 1994, to-wit:

AND BEING the same lands and premises which Anthony J. Caramanico by deed dated October 27, 1994 and recorded in the Office of the Recorder of Deeds in and for New Castle County, Delaware in Deed Record 1829, Page 335, granted and conveyed to Brian D. Miller and Tywana Currie, herein in fee.

SEIZED AND TAKEN IN EXECUTION AS THE PROPERTY OF BRIAN D. MILLER AND TYWANA CURRIE. TERMS OF SALE: 10% DOWN AT TIME OF SALE. BALANCE DUE ON OR BEFORE JUNE 4, 2007.

MARCH 31, 2007

**SHERIFF'S SALE**

By virtue of a writ of LEV FAC #19 MR. AD., 2007. PARCEL NO. 09-022.40-101 PROPERTY ADDRESS: 30 Malvern Road Newark, DE 19173.

ALL that certain lot, piece or parcel of land with the buildings thereon erected, situate in White Clay Creek Hundred, New Castle County and State of Delaware, known as 30 Malvern Road, being lot no. 17, block 15 on the recorded plan for Chestnut Hill Estates, section three as said plan is of record in the office of the recorder of deeds, in and for New Castle County, Delaware in plat book 3, page 81, and being more particularly bounded and described in accordance with a recent survey by Zebley and Associates, Inc., Professional Land Surveyors of Wilmington, Delaware, dated March 22, 1999, as follows, to-wit:

BEING the same lands and premises which Timothy M. Lynch did grant and convey unto Timothy M. Lynch and Dianna Lynn Lynch by deed dated March 26, 1999 and recorded on March 29, 1999 in the Office of the Recorder of Deeds, in and for New Castle County, State of Delaware, in Deed Book 2613 at Page 0122..

SEIZED AND TAKEN IN EXECUTION AS THE PROPERTY OF TIMOTHY M. LYNCH. TERMS OF SALE: 10% DOWN AT TIME OF SALE. BALANCE DUE ON OR BEFORE JUNE 4, 2007.

MARCH 31, 2007

**SHERIFF'S SALE**

By virtue of a writ of ALIAS LEV FAC #20 MR. AD., 2007. TAX PARCEL NO. 08-045.10-136 PROPERTY ADDRESS: 3900 Elmwood Street Wilmington, DE 19808.

ALL those certain lots or pieces of land with the buildings thereon erected, situate in Mill Creek Hundred, New Castle County, Delaware, known as Lots 69, 70, 71 and 72, as shown on a plat of Marshallton Heights of record in the Office of the Recorder of Deeds in and for New Castle County in Deed Record R, Volume 33, Page 601, and being more particularly bounded and described in accordance with a recent survey by Zebley & Associates, Inc., Professional Land Surveyors, dated June 28, 1976, as follows to wit:

BEING the same lands and premises which Vincent Joseph Gennusa and Sandra C. Gennusa and Vincent Gennusa Jr., did grant and convey unto Vincent Gennusa, Jr by deed dated April 25, 2003 and recorded on May 2, 2003 in the Office of the Recorder of Deeds, in and for New Castle County, State of Delaware, in Deed Record 20030502-0053671.

SEIZED AND TAKEN IN EXECUTION AS THE PROPERTY OF VINCENT GENNUSA, JR. TERMS OF SALE: 10% DOWN AT TIME OF SALE. BALANCE DUE ON OR BEFORE JUNE 4, 2007.

MARCH 31, 2007

**SHERIFF'S SALE**

By virtue of a writ of ALIAS LEV FAC #23 MR. AD., 2007. TAX PARCEL NO. 09-040.40-022 PROPERTY ADDRESS: 123 Creekside Court, Newark, DE 19702.

ALL that certain lot, piece or parcel of land with the buildings thereon erected, situate in White Clay Creek Hundred, New Castle County and State of Delaware, being Lot No. 309, on the Plan of Country Creek, as the Plan thereof is of record in the Office of the Recorder of Deeds, in and for New Castle County in Microfilm No. 7094, and being more particularly bounded and described in accordance with a survey prepared by First State Mortgage Surveys, Professional Land Surveyors, dated June 20, 2002 .

AND BEING the same lands and premises conveyed unto Joshua M. Wedin and Tammy T. Wedin, by deed of Maureen A. Szmyd, now known as Maureen A. Gumm, dated June 24, 2002 and of record in the Office of the Recorder of Deeds in and for New Castle County and State of Delaware Instrument No. 20020628-0062544.

SEIZED AND TAKEN IN EXECUTION AS THE PROPERTY OF JOSHUA M. WEDIN AND TAMMY T. WEDIN. TERMS OF SALE: 10% DOWN AT TIME OF SALE. BALANCE DUE ON OR BEFORE JUNE 4, 2007.

MARCH 31, 2007

**SHERIFF'S SALE**

By virtue of a writ of FIRST PLURIES LEV FAC #44 MR. AD., 2007. TAX PARCEL NO. 11-019.40-142 PROPERTY ADDRESS: 134 Council Circle, Newark, De 19702.

ALL that certain lot, piece or parcel of land with the building thereon, situated in Pencader Hundred, New Castle County,

Delaware, being designated as Lot 20, as shown on the Record Major Subdivision Plan of VILLAGE OF TAHOE, of record in the Office of the Recorder of Deeds in and for New Castle County and State of Delaware on Microfilm No. 9826, being more particularly bounded and described with a survey by East Coast Survey, Professional Land Surveyors, dated January 25, 2002.

AND BEING the same lands and premises conveyed unto Patricia A. McNair by deed of Rudy E. Adlesic and Dana A. Adlesic, dated January 31, 2002 and of record in the Office of the Recorder of Deeds in and for New Castle County and State of Delaware at Instrument Number 20020211-0013830.

SEIZED AND TAKEN IN EXECUTION AS THE PROPERTY OF PATRICIA A. MCNAIR. TERMS OF SALE: 10% DOWN AT TIME OF SALE. BALANCE DUE ON OR BEFORE JUNE 4, 2007.

MARCH 31, 2007

**SHERIFF'S SALE**

By virtue of a writ of LEV FAC #52 MR. AD., 2007. PARCEL NO. 11-027.40-039 PROPERTY ADDRESS: 31 Deer Circle, Bear, Delaware 19701.

ALL that certain lot, piece or parcel of land with the buildings thereon erected, situate in Pencader Hundred, New Castle County and State of Delaware, known as 31 Deer Circle, Rosewood and being Lot No. 227 on the Record Resubdivision Plan of Fox Run, Phase 1, as said plan is of record in the Office of the Recorder of Deeds in and for New Castle County in Microfilm No. 9396 and being more particularly bounded and described in accordance with a recent survey prepared by David G. Williams, Professional Land Surveyor, Wilmington, Delaware, dated June 11, 1995

SUBJECT to an Easement Agreement as recorded in the Office aforesaid in Deed Record I, Volume 90, Page 907. SUBJECT to the Utility Agreements as recorded in the Office aforesaid in Deed Record 400, Page 315; Deed Record N, Volume 45, Page 179; Deed Record 193, Page 107; Deed Record 400, Page 315; Deed Record C, Volume 45, Page 383; Deed Record 400, Page 321 and Deed Record 757, Page 48.

SUBJECT to the Water Agreements as recorded in the Office aforesaid in Deed Record 452, Page 157.

SUBJECT to the Right of Way Agreement as recorded in the Office aforesaid in Deed Record 400, Page 322.

SUBJECT to the Sewer Agreements as recorded in the Office aforesaid in Deed Record 508, Page 252; Deed Record N, Volume 90, Page 280; Deed Record Q, Volume 98, Page 297, and Deed Record 282, Page 151.

BEING the same lands and premises conveyed to Steven E. Ferrier and Melissa M. Ferrier, husband and wife, by Deed from Harry W. Rinehart and Nancy N. Rinehart, husband and wife, dated June 30, 1995, and recorded July 6, 1995, in the Office of the Recorder of Deeds, in and for New Castle County and State of Delaware, in Deed Book 1946, Page 177.

SEIZED AND TAKEN IN EXECUTION AS THE PROPERTY OF STEVEN E. FERRIER AND MELISSA M. FERRIER. TERMS OF SALE: 10% DOWN AT TIME OF SALE. BALANCE DUE ON OR BEFORE JUNE 4, 2007.

MARCH 31, 2007

**SHERIFF'S SALE**

By virtue of a writ of LEV FAC #55 MR. AD., 2007. PARCEL NO. 11-060.00-016 PROPERTY ADDRESS: 346 Clayton Manor Drive, Middletown, Delaware 19709.

ALL that certain piece, parcel or tract of land with the buildings thereon erected situate in Pencader Hundred, New Castle County, Delaware, known as 346 CLAYTON MANOR DRIVE and being Lot 175, on the Record Resubdivision of Back Creek, as recorded in the Office of the Recorder of Deeds, New Castle County, Delaware, on Microfilm 13113, and being described in accordance with a recent survey by East Coast Survey, Professional Land Surveyors, dated November 19, 1998.

BEING the same lands and premises that Gilman Development Company, by Deed dated December 1, 1998 and recorded in the Office of the Recorder of Deeds, New Castle County, Delaware, in Deed Book 2754, Page 140, did grant and convey unto Dwayne Owens and Cynthia Grant-Owens, in fee.

SEIZED AND TAKEN IN EXECUTION AS THE PROPERTY OF DWAYNE OWENS AND CYNTHIA GRANT-OWENS. TERMS OF SALE: 10% DOWN AT TIME OF SALE. BALANCE DUE ON OR BEFORE JUNE 4, 2007.

MARCH 31, 2007

**SHERIFF'S SALE**

By virtue of a writ of LEV FAC #58 MR. AD., 2007. PARCEL NO. 10-020.20-037 PROPERTY ADDRESS: 109 May Avenue, New Castle, DE 19720.

ALL THAT parcel of land in New Castle County, State of Delaware, as more fully described in Deed Book 20020628, page 0062977, ID# 1002020037, being known and designated as Lot No. 86, COLLINS PARK, as surveyed by East Coast Survey, June 2002, as follows, to-wit:

AND BEING the same lands and premises conveyed unto Santos L. Jusino by deed of Donna J. Weber aka Donna Haldas, dated June 27, 2002 and of record in the Office of the Recorder of Deeds in and for New Castle County and State of Delaware at Instrument Number 20020628-0062977.

SEIZED AND TAKEN IN EXECUTION AS THE PROPERTY OF SANTOS L. JUSINO. TERMS OF SALE: 10% DOWN AT TIME OF SALE. BALANCE DUE ON OR BEFORE JUNE 4, 2007.

MARCH 31, 2007

**SHERIFF'S SALE**

By virtue of a writ of LEV FAC #81 MR. AD., 2007. PARCEL NO. 09-034.20-033 PROPERTY ADDRESS: 130 Woodshade Drive, Delaware 19702.

(Continued)

**Introducing townhomes of distinction.**  
Reservations now being accepted!



An active-adult community  
by Jack Corrozi

Townhomes with luxurious first-floor master bedroom suites, starting in the \$300s

**VILLAGE OF Fountainview**

Directions from I-95: Exit at Rt. 273 West, follow to 84 Lumber and turn left onto Marrows Road. Cross overpass and turn right onto White Chapel Drive. Sales Center is next to the Newark Senior Center.

For complete details, call Sharon McCann at 302-453-1602.



*Jack Corrozi*  
BUILDER  
A Frank R. Robinson Company

JackCorrozi.com

660 YARD SALES

**New Today**

**HACKS POINT** 80 Club Lane, off Glebe Rd. Fri. Sat. & Sun 8-4, garage & yard sale BIG Bryer horses, antique furn., h/h & much more!

**JOPPA MD**, Joppa Farm Road to Still Meadow to 318 Burnside. Sat. May 5th & Sun. May 6th, 9-3. Huge Yard Sale!

**MOVING SALE**  
**Everthing Must Go!**  
**NORTH EAST- 101** West Beach St., the St., before Town Park. Fri, Sat & Sun 4th, 5th, & 6th. 9-7 H/h items, baby stuff. Various holiday.

**NEWARK:** 61 Tiverton Circle, Verlano Village on Baltimore Pike, 1/2 mile from Christiana, DE. **MAY 4, 5, & 6.** 8am-8pm. Moving sale, Everything must go.

**NORTH EAST:** 330 Old Elk Neck Road, in front of white barrier, make left, 3rd house back, Sat., May th, 8am-2pm. Baby clothes 0-3T, computer, misc. Incase your lost, 410-287-2210

**New Today**

**NEWARK:** Our Redeemer Lutheran Church- 10 Johnson Rd, Chestnut Hill Estates. Off Rt 4. Sat, May 5, 9am-3pm. Plants, food, jewelry, housewares, books, records. **RAIN OR SHINE!**

660 YARD SALES

**New Today**

**NORTH EAST:** 25 Flint Drive, Community Yard Sale Event, at Cecil Dance Center. Sat. May 5th, 8am-3pm. Sunday May 6th 10am-2pm. Hot-dog lunch, snowcones, car wash, & kids crafts. Benefits Cecil Dance Theatre

**New Today**

**Multi Family**

**NORTH EAST:** 109 Jethro St near Mauldin Ave in town. Sat, May 5, 8am-? Porcelain bride dolls, Disney videos, h/h, craft items & more!

**New Today**

**Community SALE**

**NORTH EAST** Chesapeake Isle (Elk Neck). 30 plus families, end of Rt 272 South. Saturday, May 5, 8am-2pm. Rain Date May 6.

**CALL OR EMAIL CHESAPEAKE CLASSIFIED**  
800-220-1230  
410-398-1230  
whigclassified@chespub.com

660 YARD SALES

**New Today**

**NORTH EAST** 80 England Creamery Rd, off Rt 272, **Sat 5/5 8am-? 0-3t boys clothes, 0-10 girls nice brand named clothes, toys, furn. h/h items & decor**

**New Today**

**MOVING SALE**

**NEWARK, DE:** Moving Sale, 61 Tiverton Circle, Varlano Village, 1/4 mile West of Christiana on Old Baltimore Pike. Fri., Sat., & Sun. May 4, 5, & 6. 8am-8pm. Everything must go.

**New Today**

**Community SALE**

**NEWARK-** Harmony Woods Comm. off of Rt 4 West, turn right at Bank of America Child-care Center. **Saturday May 5th, 8am-2pm. Raindate Sunday May 6th.**

**CLASSIFIEDS**  
410-398-1230  
800-220-1230

660 YARD SALES

**North East:** 61 Wardson Dr., off of Rt. 274 & Theodore Rd. 5/5 & 5/6, 7am-2. 3 y/o Range, small appl., furn., H/H,

**YARD SALE**

**NORTH EAST- 108** Susquehannock Blvd. Rt. 272 S. 1/4 mile out of town. Saturday, May 5th, 7-1. Furniture, ladies casual and formal wear, h/h items, plants, vases/ pots, bedcovers & toys. Bring-a truck!

**New Today**

**YARD SALE**

**PERRYVILLE 755** Aiken Ave, 2 houses down on right from Lindy's Store, **Fri 5/4 Sat 5/5 & Sun 5/6 10-7** Various items

**New Today**

**RISING SUN:** Summer Hill Annual Community Sale, off of Pearl St., Sat., May 5th, 8am-2pm. Rain date May 12, 8am- 2pm.

**RISING SUN.** 140 Red Pump Rd. Off Rt. 1. Fri 5/4 8am-? Sat. 5/5 8am-12noon. Lots of nice girls, name brand clothing, sizes nb-4, & boys, nb-3mos. Womens clothing, h/h items, lawn mower, weed eater & other misc. items.

*This Week's*  
**FEATURED HOMES**

**"Under Construction"**

14 Crompton Court • Newark, DE \$496,175  
This Gilman Wyndham model offers an open, flowing floor plan ideal for entertaining. Features include: elegant H/W foyer w/gorgeous turned staircase, & study w/french doors. Kitchen offers 42" raised panel cabinets, pantry closet, & island. Owner's Suite w/volume ceiling & expanded sitting room. Kitchen & family room bump-outs INCLUDED! Exterior Front with Stone & Stucco INCLUDED! Appoquinimink schools, all on half-acre lot in community of Farmington  
Hurry, LAST one being built NOW! MLS# 484884

**RE/MAX**  
# JENNERVILLE  
Each office Independently Owned and Operated

Contact Patti Kehrer for more info 302-690-4464  
Office 610-869-7175

**OPEN SAT & SUN 12-3**

Come see this perfect summertime home-low maintenance & huge deck plus open floor plan. Perfect for summer enjoyment! Shows like a model w/updates galore plus an awesome MBdrm & BA. 4 Bdrm, 2.5BA, State Parks all around. \$524,900 DIRECTIONS: Kirkwood Hwy or Paper Mill to Possum Park Rd. to Cullen Way (Hunt at Louviers) to #225 on left.

Shawn Lewis REALTOR  
Real Estate Salesperson  
443-553-3969

**Century 21**  
TOWNE CENTRE  
(O) 410-398-2300

Debbie Peterson REALTOR  
Real Estate Salesperson  
Cell 302-345-7472



Open Sat, Sun & Mon 12-4 or by Appt  
**GILMAN HOMES** presents The Distinctive Community of Windsor in Landenberg, PA! 16 Glorious home-sites back up to open space & White Clay Preserve! Starting at \$499,900 with many amenities and Quality Construction! Our Newest model being built is the Kensington...YOU ASKED FOR IT, we're building it! Starting at 624,900 with 1st F1 Owner's Suite. Hurry, ask about our latest special offer that includes saving of \$35,000! AVON GROVE SCHOOLS!

Call the Windsor Team at 610-869-7175  
DIR: from DE 896 N, right on Chambers Rock, Site on right.

**RE/MAX**  
# JENNERVILLE  
Each office Independently Owned and Operated

**Reserve Your Space Now!**

for this week's  
**FEATURED HOMES SECTION**  
Deadline: Every Monday - 12 Noon

**Call: Betty Jo Trexler**  
Real Estate & Financial Marketing Consultant

**410-398-3311**  
**1-800-220-3311**

*Get the same price as our employees!*

# EMPLOYEE PRICING\*



Employee prices and  
**IMMEDIATE DELIVERY**  
on these select homes

## **ACADEMY HILL**

Newark, DE • (302) 368-1141

**Lot 121:** The Warwick is an impressive 4-bedroom home that features a perfect mix of options: island and double ovens in the large gourmet kitchen, bonus room, numerous electrical upgrades, much more!

Was: \$527,585

**Employee price: \$486,930**

**Save: \$40,655**

## **ACADEMY HILL**

Newark, DE • (302) 368-1141

**Lot 120** - 4 bedrooms, 2 1/2 baths. Gourmet kitchen with maple cabinets and granite countertops. Walkout basement. 2-car garage.

Was: \$541,203

**Employee price: \$498,950**

**Save: \$42,253**

## **WILLOW OAK FARMS**

Bear, DE • (302) 834-2480

**Lot 30** - 4 bedrooms, 2 1/2 baths. Great room with gas fireplace. Sunroom. Large kitchen with center island. Large owner's suite with soaking tub.

Was: \$468,445

**Employee price: \$435,000**

**Save: \$33,445**

[www.benchmarkbuilders.com](http://www.benchmarkbuilders.com)



\*On quick delivery homes. Does not apply to previous purchases. May not be combined with any other offer. Some restrictions apply. See sales representative for details.



(Continued)

ALL that certain lot, piece or parcel of land with the buildings thereon erected, situated in White Clay Creek Hundred, New Castle County and State of Delaware, known as 130 WOODSHADE DRIVE, being Lot No. 50, Block C, on the plan of WOODSHADE, as the Plan thereof is of record in the Office of the Recorder of Deeds, in and for New Castle County in Microfilm No. 1683, and being more particularly bounded and described in accordance with a survey prepared by A.E.S. Surveyors, Professional Land Surveyors, Dated September 11, 2003.

BEING the same lands and premises conveyed to Richard D. Marckese by Deed from Bayard Douglas Grant, dated October 29, 2003, and recorded November 10, 2003, in the Office of the Recorder of Deeds, in and for New Castle County and State of Delaware, in Deed Instrument No. 20031110-0143684.

SEIZED AND TAKEN IN EXECUTION AS THE PROPERTY OF RICHARD D. MARCKESE.

TERMS OF SALE: 10% DOWN AT TIME OF SALE. BALANCE DUE ON OR BEFORE JUNE 4, 2007.

MARCH 31, 2007

**SHERIFF'S SALE**

By virtue of a writ of THIRD PLURIES LEV FAC #82 MR. AD., 2007.

PARCEL NO. 11-003.30-039  
PROPERTY ADDRESS: Six Mavista Circle Newark, Delaware 19713.

ALL that certain lot, piece or parcel land, with the improvements thereon erected, situate in Pencader Hundred, New Castle County and State of Delaware, known as 6 Mavista Circle, comprising Lot 77 on a Plot of Brookside Park, Section - 2, as said Plan is of record in the Office of the Recorder of Deeds in and for New Castle County in Plat Record 3, Page 52, and being more particularly bounded and described according to a survey by Franco R. Bellafante, Inc., Professional Land Surveyors, dated May 19, 1982.

BEING the same lands and premises conveyed to Tim K. Madison by Deed from Tim K. Madison and Judith L. Beard, n/k/a Judith L. B. Sherman, dated January 13, 1999, and recorded March 2, 1999, in the Office of the Recorder of Deeds, in and for New Castle County and State of Delaware, in Deed Book 2599, Page 339.

SEIZED AND TAKEN IN EXECUTION AS THE PROPERTY OF TIM K. MADISON.

TERMS OF SALE: 10% DOWN AT TIME OF SALE. BALANCE DUE ON OR BEFORE JUNE 4, 2007.

MARCH 31, 2007

**SHERIFF'S SALE**

By virtue of a writ of LEV FAC #97 MR. AD., 2007.

PARCEL NO. 11-006.20-173  
PROPERTY ADDRESS: 129 Scottfield Drive Newark, DE 19713.

ALL that certain lot, piece or parcel of land with the buildings thereon erected, situate in Pencader Hundred, New Castle County and State of Delaware, known as 129 Scottfield Drive, being Lot No. 39, Block A, Section 2, on the Plan of Scottfield, as the Plan thereof is of record in the Office of the Recorder of Deeds, in and for New Castle County in Microfilm No. 1702, and being more particularly bounded and described in accordance with a survey prepared by AES Surveyors, Professional Land Surveyors, dated October 28, 2005, as follows, to-wit:

BEING the same lands and premises which Brian J. Downey, Sr. did grant and convey unto Phillip J. Meehan and Alecia A. Meehan by deed dated November 18, 2005 and recorded on November 23, 2005 in the Office of the Recorder of Deeds, in and for New Castle County, State of Delaware, in Deed Instrument 20051123-0120527.

SEIZED AND TAKEN IN EXECUTION AS THE PROPERTY OF PHILIP J. MEEHAN AND ALECIA A. MEEHAN.

TERMS OF SALE: 10% DOWN AT TIME OF SALE. BALANCE DUE ON OR BEFORE JUNE 4, 2007.

MARCH 31, 2007

**SHERIFF'S SALE**

By virtue of a writ of LEV FAC #101 MR. AD., 2007.

PARCEL NO. 08-044.30-248  
PROPERTY ADDRESS: 2108 Barr Rd., Wilmington, DE 19808.

ALL that certain lot, piece or parcel of land, with the buildings thereon erected, situate in Mill Creek Hundred, New Castle County and State of Delaware, known as 2108 Barr Road, being Lot No. 30, Block E, on the Plan of Delpark Manor, as the Plan thereof is of record in the Office of the Recorder of Deeds, in and for New Castle County in Microfilm No. 207, and being more particularly bounded and described in accordance with a survey prepared by Raymond F. Christian & Associates, Inc., Professional Land Surveyors, dated November 9, 2001, as follows, to-wit:

BEING the same lands and premises which Charles F. Killmon and Jeanne C. Killmon did grant and convey unto Thomas J. Falk, II by deed dated November 19, 2001 and recorded

on November 26, 2001 in the Office of the Recorder of Deeds, in and for New Castle County, State of Delaware, Instrument #20011126-0097462.

SEIZED AND TAKEN IN EXECUTION AS THE PROPERTY OF THOMAS J. FALK, II.

TERMS OF SALE: 10% DOWN AT TIME OF SALE. BALANCE DUE ON OR BEFORE JUNE 4, 2007.

MARCH 31, 2007

**SHERIFF'S SALE**

By virtue of a writ of LEV FAC #118 MR. AD., 2007.

PARCEL NO. 11-017.20-308  
PROPERTY ADDRESS: 14 Canoe Court, Newark, Delaware 19702-2302

USDA v. John I. Ellis, Administrator of the Estate of Stella R. Gray, and Tyrone Gray C.A. No.: 06L-05-101 (MMJ).

ALL that certain lot, piece or parcel of land with the buildings thereon erected, situate in Pencader Hundred, New Castle County and State of Delaware, known as No. 14 Canoe Court, being Lot No. 223, Block G, on the Record Resubdivision Plan of Four Seasons, as said plan is of record in the Office of the Recorder of Deeds in and for New Castle County, Delaware in Microfilm Record No. 2200 and being more particularly bounded and described in accordance with a recent legal description by Zebley & Associates, Inc., dated January 31, 1980, as follows, to-wit:

BEING the same lands conveyed to Stella Rose Marie Gray by Deed from John E. Brown, dated February 9, 2000, and recorded February 17, 2000 in the Office of the Recorder of Deeds in and for New Castle County in Deed Book 2785, page 159.

SEIZED AND TAKEN IN EXECUTION AS THE PROPERTY OF STELLA R. GRAY AND TYRONE GRAY.

TERMS OF SALE: 10% DOWN AT TIME OF SALE. BALANCE DUE ON OR BEFORE JUNE 4, 2007.

MARCH 31, 2007

**SHERIFF'S SALE**

By virtue of a writ of LEV FAC #127 MR. AD., 2007.

PARCEL NO. 11-014.30-058  
PROPERTY ADDRESS: 23 Cobble Creek Curve Newark, DE 19702.

ALL THAT CERTAIN lot, piece or parcel of land, with the buildings thereon erected situate in Pencader Hundred, New Castle County and State of Delaware, known as no. 23 Cobble Creek Curve, Stones Throw, being Lot no. 44 Block C on the Record Major Subdivision of Stones Throw, as said plan is recorded in the Office of the Recording of Deeds in and for New Castle County, Delaware, in Microfilm Record No. 2270 and being more particularly bounded and described in accordance with a recent survey prepared by Zebley and Associates dated June 1, 1994 as follows, to-wit:

BEING the same lands and premises which Charles E. Henry and Kathleen Henry did grant and convey unto M. Paul Blackwell by deed dated June 3, 1994 and recorded on June 6, 1994 in the Office of the Recorder of Deeds, in and for New Castle County, State of Delaware, in Deed book 1748 page 0182.

SEIZED AND TAKEN IN EXECUTION AS THE PROPERTY OF M. PAUL BLACKWELL.

TERMS OF SALE: 10% DOWN AT TIME OF SALE. BALANCE DUE ON OR BEFORE JUNE 4, 2007.

MARCH 31, 2007

**SHERIFF'S SALE**

By virtue of a writ of LEV FAC #132 MR. AD., 2007.

PARCEL NO. 08-029.20-153  
PROPERTY ADDRESS: 44 Celestial Way Newark, DE 19711.

ALL that certain piece, parcel or tract of land with the buildings thereon erected, situate in Mill Creek Hundred, New Castle County and State of Delaware, being Lot No. 22, on the Record Major Subdivision Plan of North Star Chase; as recorded in the Office of the Recorder of Deeds in and for New Castle County, on Instrument No. 20030409-0043811, and being more particularly bounded and described, as follows, to-wit:

BEING the same lands and premises which Hockessin Chase, L.P. did grant and convey unto Robert Guariano, Jr. and Dina M. Stinziano by deed dated May 26, 2004 and recorded on May 27, 2004 in the Office of the Recorder of Deeds, in and for New Castle County, State of Delaware, in Book Record 20040527-0058498.

SEIZED AND TAKEN IN EXECUTION AS THE PROPERTY OF ROBERT GUARIANO, JR. AND DINA M. STINZIANO.

TERMS OF SALE: 10% DOWN AT TIME OF SALE. BALANCE DUE ON OR BEFORE JUNE 4, 2007.

MARCH 31, 2007

**SHERIFF'S SALE**

By virtue of a writ of FIRST PLURIES LEV FAC #134 MR. AD., 2007.

PARCEL NO. 08-038.40-243  
PROPERTY ADDRESS: 69 St. John Drive Wilmington, DE 19808.

ALL THAT CERTAIN lot, piece or parcel of land with the

buildings thereon erected, situate in Mill Creek Hundred, New Castle County, and State of Delaware, and known as lot no. 41, Block H, on the plan of Dunlinden Acres, as said plan is of record in the office of the recorder of deeds in and for New Castle County, Delaware, in plat record 2, page 90, and being more particularly bounded and described in a recent survey prepared by the Pelsa Company, dated October 19, 2001, as follows, to wit:

BEING the same lands and premises which Phillip Fuller and Mary R. Fuller by deed dated October 31, 2001 and recorded in the office of the Recorder of Deeds in and for New Castle County, Delaware, on November 2, 2001 in Deed Record 20011102-0090990, did grant and convey unto Donna M. Julian in fee.

SEIZED AND TAKEN IN EXECUTION AS THE PROPERTY OF DONNA M. JULIAN.

TERMS OF SALE: 10% DOWN AT TIME OF SALE. BALANCE DUE ON OR BEFORE JUNE 4, 2007.

MARCH 31, 2007

**SHERIFF'S SALE**

By virtue of a writ of LEV FAC #136 MR. AD., 2007.

PARCEL NO. 09-030.30-086  
PROPERTY ADDRESS: 2103 Point Hamlet Street White Clay Creek Hundred, DE 19702.

ALL that certain lot, piece or parcel of land, with the buildings thereon erected, known as 2103 Point Hamlet, situate on White Clay Creek Hundred, New Castle County and State of Delaware, being lot no. 33 Christians Village, and being more particularly bounded and described in accordance with a survey by David C. Williams, Professional Land Surveyor, dated May 15, 1988, as follows to wit:

BEING the same lands and premises which Jayne L. Challman did grant and convey unto Dwayne P. Johnson by deed dated November 15, 1999 and recorded on December 8, 1999 in the Office of the Recorder of Deeds, in and for New Castle County, State of Delaware, in Deed Book 2752 Page 0211.

SEIZED AND TAKEN IN EXECUTION AS THE PROPERTY OF DWAYNE P. JOHNSON.

TERMS OF SALE: 10% DOWN AT TIME OF SALE. BALANCE DUE ON OR BEFORE JUNE 4, 2007.

MARCH 31, 2007

**SHERIFF'S SALE**

By virtue of a writ of LEV FAC #138 MR. AD., 2007.

PARCEL NO. 11-017.20-296  
PROPERTY ADDRESS: 320 E. Edgewater Way Newark, DE 19702.

ALL that certain lot, piece or parcel of land with the buildings thereon erected, situate in Pencader Hundred, New Castle County and State of Delaware, known as 320 East Edgewater Way, being Lot No. 164, Block E on the Record Resubdivision Plan for Four Seasons as said Plan is of record in the Office for the Recorder of Deeds, in and for New Castle County, Delaware in Microfilm Record No. 5424, and being more particularly bounded and described in accordance with a recent survey by Zebley and Associates, Inc., Professional Land Surveyors of Wilmington, Delaware, dated March 16, 2002, as follows, to wit:

Being the same lands and premises which David R. Rager and Yumiko Rager did grant and convey unto Matthew P. Emerson by deed dated June 6, 2002 and recorded on June 13, 2002 in the Office of the Recorder of Deeds, in and for New Castle County, State of Delaware, in Instrument # 20020613-0056881.

SEIZED AND TAKEN IN EXECUTION AS THE PROPERTY OF MATTHEW P. EMERSON.

TERMS OF SALE: 10% DOWN AT TIME OF SALE. BALANCE DUE ON OR BEFORE JUNE 4, 2007.

MARCH 31, 2007

**SHERIFF'S SALE**

By virtue of a writ of VEM #114 MR. AD., 2007.

PARCEL NO. 11-013.20-025

ALL THAT CERTAIN LOT, piece or parcel of land with any buildings or improvements thereon erected, known as 0 Springcreek Court, Pencader Hundred, New Castle County and State of Delaware.

BEING PART OF THE LANDS AND PREMISES which Herman Delius Weihe, Individually and as executor of the estate of Miriam Armstrong Weihe, and Juliana C. Weihe individually and as attorney-in-fact for Laura Weihe Newton, Frederick A. Weihe, Jr., Antoinette C. Rogers, Phyllis C. Farrell, Edwin H. Weihe, Kristin W. Middleton and Lisa M. Weihe, by Deed dated August 31, 1988, and recorded September 2, 1988 in the Office of the Recorder of Deeds, in and for New Castle, Delaware, in Deed Book 755, Page 150, did grant and convey unto Williams Associates, Inc., a corporation of the State of Delaware, in fee.

SEIZED AND TAKEN IN EXECUTION AS THE PROPERTY OF WILLIAMS ASSOCIATES INC.

TERMS OF SALE: 10% DOWN AT TIME OF SALE. BALANCE DUE ON OR BEFORE MAY 7, 2007.

FEBRUARY 28, 2007

Michel P. Walsh, Sheriff  
Sheriff's Office  
Wilmington, Delaware

np 4/27,5/4

**660 YARD SALES**



**ELKTON- 144 Dogwood Road, connects Blueball & 213. Sat May 5th. 7am-2pm. Odd and ends h/h. Dishes, baby, toddler, & women's clothing, maternity, baby bouncer, bunk bed \$50. Books, this and that.**



**ELKTON: 940 West Pulaski Hwy at "The Church" across from Paradise Motors. Saturday, May 5, 8am-?. Something for everyone, to much to mention. Will have NEW Home Interior at discounted prices. All clothes 10 cents each.**



**ELKTON: Rt 7, off Rt 40, in the vicinity of Wilson Fuel, Saturday, May 5th, 8am-5pm. Harley Davidson parts and accessories, home interior pictures, brand name purses, childrens clothes & baby supplies, DVD's, dog statues, lots of misc items!**



**ELKTON: 2496 Oldfield Point Rd (Rt 40 to Landing Lane to Oldfield Point). Sat, May 5, 8am-4pm. Lots of new and used items, new HP Deskjet printer still in box, football & baseball checker games, Seaglass books, pottery crocks, jewelry, candles, knick-knacks, VCR, decorations, lights, turbo kerosene heater, tool boxes, four 4-wheeler tires and much more. Too many items to list!**



**FAIRHILL 63 Grey Fox Dr. (Rt 273 West to 213 North, right on Grey Fox) Saturday, 5/5, 8am-1pm. TV armoire, sm furniture, decorative, kitchen & baby items, linens, nice stuff, no junk!**



**FAIRHILL: 104 Cambridge Rd in Surry Ridge. (Rt 213 N, approx 5 miles, turn right on Silchester, left on Cambridge to the end.) Sat, May 5, 8a-1p. Antiques, dishes, jewelry, old books, jars, lots more!**

**NEW WATERFRONT HOMESITES**

- STARTING AT \$99,900\*
- 1 YEAR NO PAYMENTS\*\*
- NEAR HISTORIC BATH, NC
- ACCESS TO ICW & ATLANTIC

**STILLWATER**  
on Pungo Creek

CALL TODAY: 877-778-4559 EXT. 105

OFFERED BY: **Prudential**  
Clear Water Realty

\*After all discounts. \*\*For qualified buyers. See dealer for details.

**WWW.STILLWATERVIEWS.COM**

**WET BASEMENT WOES!!**

Mold, mildew and water leakage into your basement causes health and foundation damage. What can be done to fix the problem? Allstate American Waterproofing is an honest, hardworking local company. We will give you a **FREE** evaluation and estimate and a fair price. We have repaired thousands of basements in the area, we can provide local references. When your neighbors needed waterproofing, they called Allstate American. Why don't you? Call now to receive a 20% discount with your **FREE ESTIMATE.**

**CALL 1 800 420 7783 NOW!**

**660 YARD SALES**

**New Today**  
**RISING SUN:** on Rt 1, across street from Gibneys Auction, 55 Greenmount Road. Sat., May 5th, 7:30-? Huge Multi Family. Mothers Day planters, appliances, furniture, crafts, clothes, h/h items, chicken bar-b-que & baked goods.

**New Today**

**Multi Family**  
**RISING SUN** 92 Sharon St., off Post Rd, Sat. 5/5, 8-?, Multi-family, h/h items, boys & girls name brand clothes, kids furn. & toys, adult clothing & etc

**New Today**

**RISING SUN:** Benjamin Store, 598 Rising Sun Road, 1/4 miles past circle. Saturday, May 5th, 7am-2pm. Hundreds of girl 0-18 mo's, infant boy clothing. Osh Kosh, Childrens Place, Gap, and Carters. Maternity & womens clothing. Baby supplies, collectibles, housewares & more.

**RISING SUN-107 EAST MAIN STREET SAT, 5/5, RAINDATE SUN, 5/6 8:00 AM TO 4:00 PM**  
 Variety of furniture, collectibles, computer desk/computer, design note pads, household items, pictures, holiday items, silver plated items, porcelain dolls, lamps, stemware, bar ware, knick-knacks, clocks, tins, videos, baskets, toys, men's/women's and children's clothing, purses, shoes and so much more!  
**SOMETHING FOR EVERYONE!**

**660 YARD SALES**

**HUGE BARGAINS!**  
**RISING SUN-** 112 Woody Brown Rd. FRI 5/4 8am-3pm, SAT 5/5 8am-3pm. Lamps, wall hutch, clothes, outside lights, doors, door knobs, hinges, h/h items plus many more items.

**New Today**

**SPRING FLEA MARKET & COMMUNITY DAY** Sat., May 5, '07 9a-2p St. Georges Historical Society  
 ● Hot dogs & soda  
 ● Plants  
 ● Bake sale  
 ● Face painting  
 ● Tee shirts  
 ● Balloons  
 ● Chances  
 ● Haywagon rides  
 ● Free State Police finger printing  
 Located on the grounds of the Historical Society's church building in North St. Georges, DE.  
**RAIN OR SHINE!**

**664 LAWN & GARDEN EQUIPMENT**

**New Today**  
 2005 hustler super z, **ZERO TURN**, 60" cut, 25hp Kawasaki engine, 308hrs, well maintained, new cond., \$6295 obo. 443-553-6008

**New Today**  
**GARDEN TILLER** 5-HP MTD Heavy Duty \$375 or best offer. Call 410-398-8742

**X METRO 48"** Walk behind, w/veike, good cond., \$1,500. 410-615-8008

**CLASSIFIEDS**  
 410-398-1230  
 800-220-1230

**680 WANTED TO BUY**

**WANTED ELLIPTICAL TRAINER**, with programs. Please call: 410-378-9219



**730 PLANTS/TREES**

**FREE DELIVERY & PLANTING LEYLAND CYPRESS** 18-24" \$18 3 1/2" + \$25 4-4 1/2" \$35 6-6 1/2" \$75 White pine, Arborvitae 6 mo. Warranty 410-928-3707



**815 POWER BOATS**

**25' TRACKER PONTON BOAT '00**, 125hp Mariner w/trlr. Good cond., 410-885-2508

**New Today**  
**23' MAXUM CUDDY CAB '95**, 350 V8 Magnum with Merc Crusier Alfa, shower, stove, slps 4, with trlr. \$14,900 Call John 856-589-6409

**New Today**  
**23' NEPTUNE 1999** WA Cuddy Cabin with factory hard top. Volvo Pentol Power Package. Volvo Penta SXCobra Out-drive Boat and 5 Star Trailer. Winterized. Ready to go! \$17,000. Call 443-250-7929 or 410-378-4115

**815 POWER BOATS**

**28' HATTERAS 12.5** beam 1967. All Fiberglass 1983 T318 gas engines. Extensive upgrades, 2005. Very good cond. Asking \$15,000. Call or email for complete details. 410-960-6959. Email timcmanus@aol.com

**831 MARINE MISC.**

**BOAT AIR CONDITIONER-** Works great! \$275. Please call: 302-895-3122

**840 RECREATIONAL VEHICLES**

**1986 JAYCO 28'** class b. 80k miles. \$10,000 OBO. 301-739-8900 ext. 16 or 301-730-8120

**New Today**

**35' fleetwood pace** arrow '93, Ford 460, 57k mi., fully equip., rear Qn bed, 2 ac's, satellite w/2 color tv's, 7,000 watts generator, rear vision monitor, patio & window awnings. must sell due to illness. \$25,000 obo. 410-378-4337 or 443-553-5173

**845 CAMPERS/POP-UPS**

**New Today**  
**28' SPRINGDALE '05** Travel trailer - only used 4x's. Immaculate cond. \$15K b/o 410-398-7444

**850 MOTORCYCLES/ATVs**

**2005 Harley Sportster**, 1200C, Sundowner seat, sissybar. Less than 600 miles. Garage kept, never seen rain or wet road. \$8,500 OBO. 410-287-5267.

**850 MOTORCYCLES/ATVs**

**New Today**  
**HARLEY DAVIDSON '03** Dyna Super Glide, 5300 miles, black, Stage One Kit, Samson Exhaust, new seat, Night train rear wheel. \$11,000 or b/o 302-547-9709

**HONDA MAGNA '89**, 750 cc, 15,000 miles, runs great, needs tires. \$1,800. Please Call: 302-893-3122

**2005 RAPTOR 350** after market exhaust, rejcted carb., \$2,500. 443-309-2595

**SUZUKI '06- GSXR** 750, yellow and black. 1600 miles. \$8490. Call 302-525-4271

**CLASSIFIEDS**  
 410-398-1230  
 800-220-1230

**850 MOTORCYCLES/ATVs**

**New Today**  
**YAMAHA RAPTER** 660 '01. Includes extras. Good condition. \$2500 OBO. 443-350-1758

**YAMAHA R6 '05** Red, white & black. 9K miles, well maintained, M4 carbon fiber exhaust, freestyle ingenuity cage, excellent condition, garage kept. \$6250. or b/o 410-378-9219

**860 AUTO PARTS & ACCESSORIES**

**"New" Chevy Parts** for small block, heads intakes, carbs, valve train, ignition, tachs, fasteners (too much to list) MFG. Dart, Demon, Crane, Comp, Petonia, ARP. (too much to list) Reasonable make offer all or individually. Contact Al @ 410-398-2359

**860 AUTO PARTS & ACCESSORIES**

**BUMPERS** fits 66-67 Nova, Brand new. Good-mark \$100 each. 410-378-9219

**CHEVY PICK UP BED** 8 feet, white. One small dent. \$195. Please call: 302-893-3122

**LADDER RACK FOR** Pick Up, Aluminum. Sits on side boxes. \$150. Please Call: 302-893-3122

**WHEELS AND TIRES FITS CHEVROLET**, Brand new, Convo-pro wheels w/Mickey Thompson Sportsman Pro Tires 28x12.5x15 & 2 front 165 R15. Steel belted radials w/Convo-pro wheels. \$750. 410-378-9219

**CALL OR EMAIL CHESAPEAKE CLASSIFIED** 24 HOURS A WEEK 7 DAYS A WEEK 410-398-1230 800-220-1230 www.chesapeake-classified.com

**DONATIONS NEEDED!** Boats, Cars, RVs, Equipment, Real Estate, Forklifts & Wheelchair Access Vans

**IRS Forms and All Paperwork Done for You.** Associated Charities represents numerous non-profits in need of your property. Call Toll Free: 866-639-8724 or 410-603-3468 E-mail: bob3416@mehsi.com

**BACKYARD BEACH! 100% FINANCING!** pools-diamondindustries.com MHIC#124718  
 3-Day Installation! Limited Area  
 The Diplomat 31'x19' O.D. Family Size Pool \$1180 Includes: Sundeck, Fence & Filter Installation Extra  
 FREE Pool Party \$150 Value! food & bev. Caribbean Pool only  
**Homeowners! Call US! 24/7! Free Home Survey!**  
**1-888-224-2217** Diamond Industries

**ABSOLUTE AUCTION**

**GREENBRIER SPORTING CLUB** The Greenbrier, West Virginia  
**Tuesday, May 22 at 2PM**

Four spectacular golf properties at the world renowned Greenbrier Sporting Club! Enjoy access to 3 champ. golf courses, horseback-riding, hunting, fly-fishing, the Greenbrier Spa, & world class shopping & dining. Don't miss this one-time chance to join the Greenbrier community, the epitome of luxury for over 200 years!

• Four Properties Being Auctioned - 1 Absolute!  
 • One Home: 4200± sq.ft., 4 BR, 4.5 Baths  
 • 3 Homes: 2600-2900± sq.ft., 3 BR, 3.5 Baths  
 • Two Properties on Water; all w/ Amazing Golf Views  
 call for a FREE color brochure **800-552-8120** www.GrandEstatesAuction.com

**Sunnyside Village FINAL PHASE!** Don't Miss Out - Pond Lots Now Available  
  
  
**Open Thurs-Mon, 12-5 or by appointment**  
**Patterson Schwartz**  
 Newark Office: 302-733-7000

Single family homes in Smyrna from **\$235,900**  
 Built by Lenape Builders  
 3 bedroom, 2 bath, 1 car garage, full basement.  
 DIRECTIONS: Rt. 13 S thru Smyrna to right at Carter Rd. (Food Lion); L on Villanova Ln; R on Ramunno Dr., model at next left. Or Rt. 13 N to left on Carter Rd. Or Rt. 1 to exit 114 to Rt. 13 S for 1/10 mile to right on Carter Rd.  
 Site Office: **302-653-7700**  
 Patterson Schwartz

# AN UPDATED LOOK AT MORTGAGE RATES...



**ARDENT TITLE COMPANY** 

Susan M. Knight  
Settlement Agent

149-151 E. Main Street • Elkton, MD 21921  
(410) 996-9780 • Fax (410) 996-9784  
info@ardenttitle.com

**CLASSIC MORTGAGE CORP.**  
**CMC**

WHERE GREAT RATES ARE MET  
WITH GREAT SERVICE!  
**302-366-1661**  
ALL TYPES OF MORTGAGES FOR  
ALL TYPES OF CREDIT.  
SERVING DE, MD & PA 

**Reserve Your Space Now!**

**Call: Betty Jo Trexler**  
Real Estate & Financial Marketing Consultant  
**410-398-3311**  
**1-800-220-3311**

LENDER	Phone Number	15 YEAR Fixed % PTS. APR	30 YEAR Fixed % PTS. APR	1 YEAR ARM % PTS. APR	3 YEAR ARM % PTS. APR	5 YEAR ARM % PTS. APR
IST STATE MORTGAGE	(410) 398-6272	5/3/5.55	5.25/3/5.65	All Credit Considered. 100% Interest Only Financing. *50 Yr Mortgage Available		
ABILITY MORTGAGE GROUP, LLC.	410- 827-5111	5.5/0/5.623	5.75/0/5.823	No Points, No Application Fee, No Lock Fee or Broker Fee www.marylandsmortgage.com		
APGFCU	1-888-LOAN-391	5.750/1/5.979	6.125/1/6.264	4.625/1.00/7.494	5.250/1/7.115	5.375/1/6.848
BAY FIRST BANK	(410) 392-4000	6/0/5.9726	5.625/2/5.7949	N/A	6.25/0/7.2663	6.25/0/7.0737
CECIL BANK	(410) 398-1650	*PLEASE CALL FOR RATES				
CECIL TRUST MORTGAGE & LOAN	(410) 287-1515	5.5/1/5.628	5.875/1/6.005	5.5/1/5.628	5.625/1/5.823	5.75/1/5.879
CHRISTIANA HOME LOAN	(877) 777-0795	5.00/3/5.55	5.375/3/5.89	Visit us at www.christianahomeloan.com CHL Helping You Move Forward!		
CLASSIC MORTGAGE CORP	(302) 366-1661	4.875/3/5.27	5.37/3/5.78	CALL FOR RATES		5.875/0/6.11
MERCANTILE COUNTY BANK	(410) 620-0183			6.05/5/0	6.27/0/0	6.375/0/0 6.49/0/0
DESTINY HOME MORTGAGE	(410) 620-4197	*PLEASE CALL FOR RATES destinyhomemortgage.com				
HARFORD BANK	(410) 642-9160	6/0/6.168	6.25/0/6.432	*PLEASE CALL FOR RATES		
MBA FINANCIAL SERVICES	(410) 287-5600	Please call for quotes. Many programs. All credit considered.		100% financing available-Interest only options! 1st time home buyers, 2nd homes & investment properties.		
NBR FINANCIAL	(410) 658-5504	Rates change daily. Call for details.		7.05/1/8.097	7.091/1/7.856	7.29/1/7.808
PEOPLES BANK OF ELKTON	(410) 996-2265	6.125/0/6.27	6.25/0/6.34	6.25/0/7.579	6.375/0/7.379	6.5/0/7.254
SUNTRUST MORTGAGE	(800) 232-3320	5.25/3/5.85	5.625/3/5.95		5.125/2/5.45	5.25/2/5.65
WILMINGTON MORTGAGE	(410) 398-5607	6/0/6.10	6.125/0/6.18	5.25/1/5.375	5.625/1/5.75	5.75/1/5.875
WILMINGTON TRUST	(302) 651-8848	5.875/3/6.35	6.375/3/6.67	5.5/1/7.07	5.75/1/6.86	6.5/0/7.09

These rates, effective 4/2/07, were provided by the lenders and are subject to change. Other terms may be available. These rates are for existing first mortgages. Points may vary on refinances. Down payment requirements may vary. \*Caps and length may vary on adjustable rates. The APR is based on a \$100,000 mortgage with a 20% down payment and is in addition to interest included points fees & other credit costs. To list your mortgage rates, call our Real Estate Sales Division at 410 398-3311 or 1-800-220-3311. These mortgage rates are a paid advertising feature of the Cecil Whig

**Reserve Your Space Now!**

**Call: Betty Jo Trexler**  
Real Estate & Financial Marketing Consultant  
**410-398-3311**  
**1-800-220-3311**

**WILMINGTON MORTGAGE OF ELKTON**

BETTER RATES AND MORE  
OPTIONS THAN YOUR  
BANK OR CREDIT UNION

  
Phil Davis

  
Kim Pettitt

205 East Main Street,  
Elkton, MD 21921  
Office: (410) 398-5607  
Toll Free: (800) 607-5607

**870 TRUCKS/SPORT UTILITY VEHICLES**



**2000 PETERBILT 379:** 18spd, 3.70 rears, 675K miles, 410-822-2966 Fox Trucking Inc.

**New Today**

**Chevy Silverado LS '04** Dump truck. 6.0 Vortec V8, auto, 4 whl dr, am/fm radio, a/c, 9,400 miles. Exc cond. \$25,000 b/o 443-309-1961

**CLASSIFIEDS**  
410-398-1230  
800-220-1230

**870 TRUCKS/SPORT UTILITY VEHICLES**

**CHEVY VAN '94,** Full size, Mark III. Make an offer. Please call: 410-398-5888 and leave a message.

**CHEVY S-10 '86,** V8 auto, body straight, no rust, aluminum slots good tires, dual exhaust, \$1500 obo. Call 410-287-3897 or 410-920-2887

**New Today**

**DODGE DAKOTA 4X4** '04, 31 k miles, auto, power steering & brakes. Bedliner, a/c, AM/FM stereo disc changer w/ remote. Exc cond. Must see. \$2000 & take over payments. Call 443-350-9850

**870 TRUCKS/SPORT UTILITY VEHICLES**

**FORD F 250 Utility Body '96** regular cab, has pipe rack, 5.8 liter V8 \$3000 or b/o 410-398-4160

**ISUZU RODEO '95,** V6, runs great, 153K, \$1,500 obo. Please call: 443-553-0034

**NISSAN FRONTIER '98** Low miles. Will put new tires on. \$2,500 410-658-0230

**875 VANS/MINI VANS**

**CHEVY CARGO VAN '89** white, runs great - great work van, w/ladder racks \$1,000 or best offer 410-287-2151 (Bill)

**878 ANTIQUE AUTOS**

**MUSTANG GT '68** Recent restoration, numbers are correct, driven less than 50 miles since professional appraisal, 302 High Performance motor, reasonable price, make offer, contact Al @ 410-398-2359

**880 AUTOS**

**\$500! POLICE IMPOUNDS!** Hondas, Acuras, Nissans, Jeeps, Chevys, etc.! Cars/Trucks/SUV's from \$500! For Listings 800-585-3563 Ext. 174

**CHESAPEAKE CLASSIFIED**  
410-398-1230 • 800-220-1230  
www.chesapeakeclassified.com

**880 AUTOS**

**\$500 POLICE IMPOUNDS.** Cars from \$500! Tax Repos, US Marshal and IRS sales. Cars, Trucks, SUV's, Toyota's, Honda's, Chevy's and more! For Listings: 1-800-298-1768 x1010

**BMW 323ic '99** Convertible. Beautiful car! CLEAN! Drive it in time for the warm, sunny weather! Well maintained, leather interior, heated seats, 6 disc CD changer. You must see this one to believe it! \$11,000. Call Kathy at 302-737-1825

**880 AUTOS**

**New Today**  
**CHEVY CAMARO '99** v6, auto, blk 18" rims t-tops, K&N intake loaded \$4500 410-398-2839

**DODGE AVENGER '98,** MD inspected, new brakes & tires. Sunroof, leather interior, 80k miles. Make an offer. Please call 410-398-5888 & leave a message.

**Be Classy**  
USE THE CLASSIFIEDS  
800-220-1230  
410-398-1230

**880 AUTOS**

**HONDA ACCORD EX '02** fully loaded, garage kept, 71k, 4 dr, auto, exc cond. \$11,500 or b/o Call 410-398-2814

**New Today**  
**MGB '79** runs great, convertible, new clutch, tires & top. Great cond. \$3500. 410-620-3313

**MAZDA PROTEGE '98,** dark blue, runs good, great gas mileage, \$2,000 obo. Call Amy, 443-350-5089

**PLYMOUTH BREEZE '98,** 1 owner, well maintained, larger engine. 120k miles, auto, ac, stereo. Great car for student. \$1500. Call 410-398-6434

# REAL ESTATE Services

**Double Your Income!**

MD & DE Pre-Licensing Courses  
MD & DE Continuing Education

We'll show you how to double your income as a licensed real estate professional

**NO EXPERIENCE NECESSARY**  
Call today to find out more about a new career in Real Estate.  
Classes forming now!

Mid Atlantic School of Real Estate  
Call Bob Rossi at 1-800-796-9125

Donald Rice MHBR#175

*Commercial & Residential Construction By...*

**BAYSIDE DEVELOPERS INC.**

Featuring "Superior Walls" Insulated Foundations

Servicing Cecil County for over 20 years

410-275-6000  
Fax 410-275-6103  
www.baysidedevelopers.com

**We COPY BLUE PRINTS MAILBAG plus**

Your Home Office

410-287-5020 • fax: 410-287-5135  
2288 West Pulaski Highway, North East, MD 21901  
Rt. 40 and 272 across from Pat's Pizza

**CecilBANK**  
www.cecilbank.com

**410-392-LEND**

Call Sandy Feltman or John Ness for all your financing needs!

Local Lending with Local Servicing • Fixed and Adjustable Rate Mortgages  
Construction to Permanent • First Time Buyer • 100% Financing • Lot Loans • Bridge Loans  
40 YEAR TERM AVAILABLE • FREE PRE-QUALIFICATION • NO APPLICATION FEES

**To Reserve Your Space Here Call Betty Jo Today**

410-398-3311  
Ext. 3090  
800-220-3311  
Ext. 3090

**Michael Broyles**  
REALTOR®  
mike.broyles@prudentialcarruthers.com

**Prudential Carruthers REALTORS®**  
289 E. Pulaski Highway, Elkton, MD 21921  
Ofc 410 398-2401 Toll Free 800-254-2401  
Cell 443 553-1831 Fax 410 398-2858  
mike.broyles.pcragent.com

An independently owned and operated member of Prudential Real Estate Affiliates, Inc.

**EXIT**

**CHESAPEAKE BAY**  
349 E. Pulaski Hwy.  
Elkton, MD 21921

Direct: (443) 553-6726  
Office: (410) 398-9000  
E-mail: 511bill@mris.com

**BILL STANDIFORD**  
Associate Broker, CRI  
Cecil County Specialist

**To Advertise Here Call Betty Jo Trexler**  
410-398-3311 ext. 3090

**South Village Center**  
Rt. 213 • Chesapeake City, MD

For further information please contact:

**CHRIS CASTAGNO**  
commercial property specialist

800-426-2859 Ext. 213  
Stoltz Realty Company  
ccastagno@stoltzusa.com  
3704 Kennett Pike, Suite 200 • Greenville, DE 19807



**pattersonschwartz.com**

For more information call the PSA 24-Hour Real Estate HotLine (1-800-220-5200)  
Call 1-800-343-8323 for a fast, free, automated mortgage pre-qualification!

LEADING REAL ESTATE COMPANIES *of* THE WORLD™



# RAISING EXPECTATIONS

Why trust anyone but the best when you buy or sell your home? With Patterson-Schwartz, you benefit from 45 years of experience, the most advanced technology tools, an award-winning web site and proven marketing programs. With a customer satisfaction rating of more than 99%\*, you know you can count on Patterson-Schwartz to give you the best possible service for all your real estate needs.

**Don't Buy or Sell a Home Until You Talk With Us.**

\* 99.12% of the more than 1300 customers who completed a customer satisfaction survey in 2003 indicated that their Patterson-Schwartz Sales Associates met or exceeded their expectations.



**VILLA BELMONT \$125,000**  
Rarely available 3rd floor end unit w/2BR and 2B.  
733-7000  
[www.psre.com/NE11674](http://www.psre.com/NE11674)



**CREEKSIDE \$165,000**  
2BR, 2B condo w/loft & garage w/ access to unit; great condition.  
733-7000  
[www.psre.com/NE11669](http://www.psre.com/NE11669)



**SPRINGWOOD \$187,500**  
3BR, 1½B townhome w/garage; move-in condition.  
429-4500  
[www.psre.com/KE11159](http://www.psre.com/KE11159)



**BROOKSIDE \$196,900**  
Renovated 3BR, 1B Ranch w/19x10 enc. porch.  
429-4500  
[www.psre.com/KE11160](http://www.psre.com/KE11160)



**BROOKSIDE \$200,000**  
Nicely updated 3BR Ranch w/brand new carpet & large remodeled bathroom. 733-7000  
[www.psre.com/NE11679](http://www.psre.com/NE11679)



**MIDDLETOWN \$239,900**  
Updated single Ranch on over 1 acres. 429-4500  
[www.psre.com/KE11157](http://www.psre.com/KE11157)



**WOODROSE \$245,900**  
Well maintained 3BR, 1½B split level w/brick frpl, eat-in kitchen, screened porch & deck. 429-4500  
[www.psre.com/KE10948](http://www.psre.com/KE10948)



**MEADOWOOD \$259,900**  
4BR, 1½B split w/C/A, new windows, siding and garage door; updated systems. 239-3000  
[www.psre.com/HK16620](http://www.psre.com/HK16620)



**GLENNWOOD STATION \$269,900**  
Bright and airy end unit w/3BR, 2½B & one car garage.  
239-3000  
[www.psre.com/HK16619](http://www.psre.com/HK16619)



**DRUMMOND RIDGE \$271,900**  
Wonderful 4BR, 2½B end townhome, many upgrades, fenced yard and deck. 429-4500  
[www.psre.com/KE11170](http://www.psre.com/KE11170)



**ROSEVILLE PARK \$279,900**  
4BR, 3B Cape on a corner lot.  
239-3000  
[www.psre.com/HK16626](http://www.psre.com/HK16626)



**BRENNAN ESTATES \$319,900**  
Delightful decor w/3BR, 2½B, cul-de-sac lot, fenced, lots of upgrades & improvements. 733-7000  
[www.psre.com/NE11639](http://www.psre.com/NE11639)



**WOODLAND VILLAGE \$349,900**  
4BR, 2½B w/2-car gar., sunroom, fin. bsmt.  
733-7000  
[www.psre.com/NE11673](http://www.psre.com/NE11673)



**DEERBORNE WOODS \$408,750**  
4BR, 2½B w/gas fireplace.  
429-4500  
[www.psre.com/KE11169](http://www.psre.com/KE11169)



**CHRISTIANSTEAD \$418,000**  
4BR, 2½B w/fin bsmt, 2-car gar., ½ acre lot.  
733-7000  
[www.psre.com/NE11681](http://www.psre.com/NE11681)



**NEWARK \$429,900**  
Impeccably maintained Ranch within blocks of UD; maintenance free exterior. 239-3000  
[www.psre.com/HK16180](http://www.psre.com/HK16180)



**BEECH HILL \$474,789**  
4BR, 3½B w/fine lot, deck, porch & lots more.  
239-3000  
[www.psre.com/HK16614](http://www.psre.com/HK16614)



**PRESERVE AT LAFAYE \$519,900**  
Upgraded 5-yr-old home w/finished bsmt; backs to Iron Hill Park.  
429-4500  
[www.psre.com/KE11143](http://www.psre.com/KE11143)



**MIDDLE RUN CROSSING \$530,000**  
Cul-de-sac brick & vinyl 4BR 2½B w/2 car garage, 1st floor study, finished bsmt. 239-3000  
[www.psre.com/HK16623](http://www.psre.com/HK16623)



**NORTHERN VIEW \$574,990**  
New Construction! 4BR, 3½B w/3rd flr walk up bonus rm & 3 car garage.  
239-3000  
[www.psre.com/HK14696](http://www.psre.com/HK14696)

Brandywine 475-0800	Newark 733-7000	General Info 234-5250	New Homes 285-5100
Dover 672-9400	Elkton (410) 392-6500	Gilpin Mortgage 656-5400	Property Mgmt 234-5240
Greenville/Wilmington 429-4500	Toll Free MD 800-220-7028	Home-Link 234-6065	Relocation 234-3600
Hockessin 239-3000	Sussex Cnty 302-644-8656	HotLine 234-5200	Toll Free 800-443-2295
Middletown 285-5100	Willowdale 610-347-6000	Toll Free 800-220-5200	

