

CH. STENGER

JOUR DE FETE

PIANO

A Ce Morceau possède

les mesures de 5 à 29

de 35 à 62

81

84

B Il existe une Version Complète de l'œuvre d'orchestre
plus difficile pour piano ne possédant aucun
coupure & réduction du Schéma orchestral

C De même il existe un schéma de la
partition d'orchestre

D Une partition d'orchestre qui n'est qu'un
fragment de tout un symphonie

JOUR DE FÊTE

Allégo Moderato ma non troppo

sostenuto un peu Louré

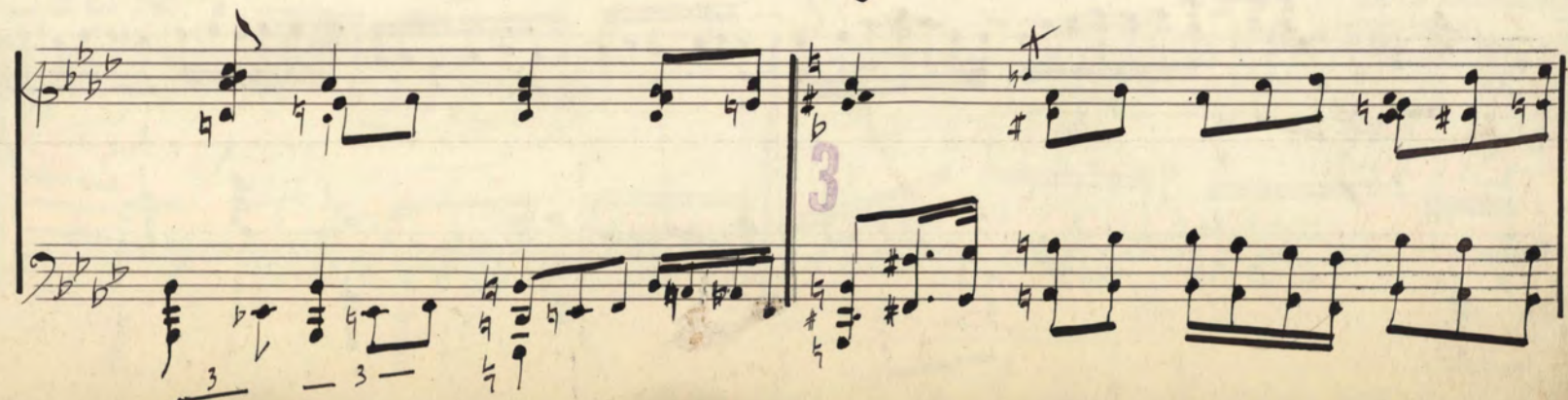
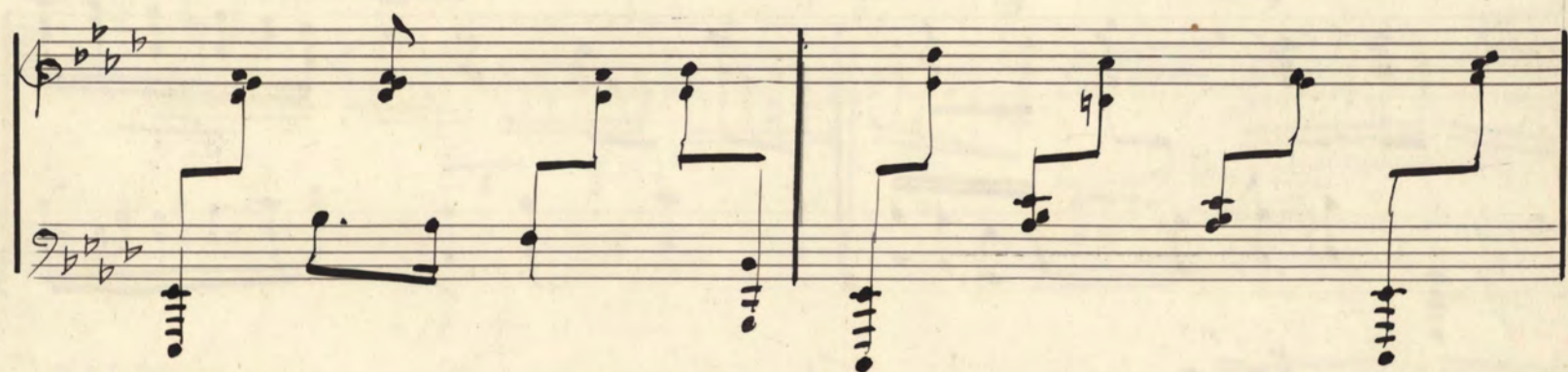
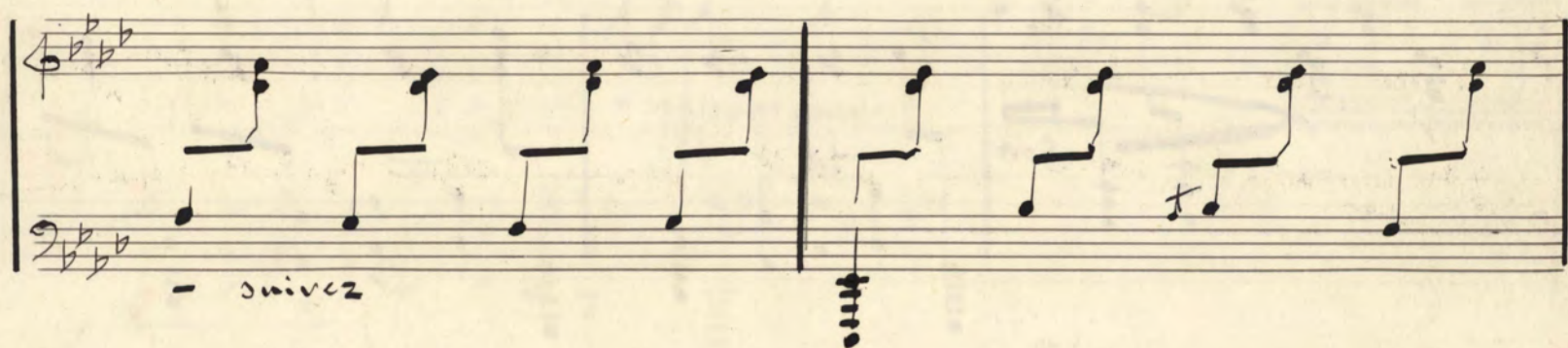
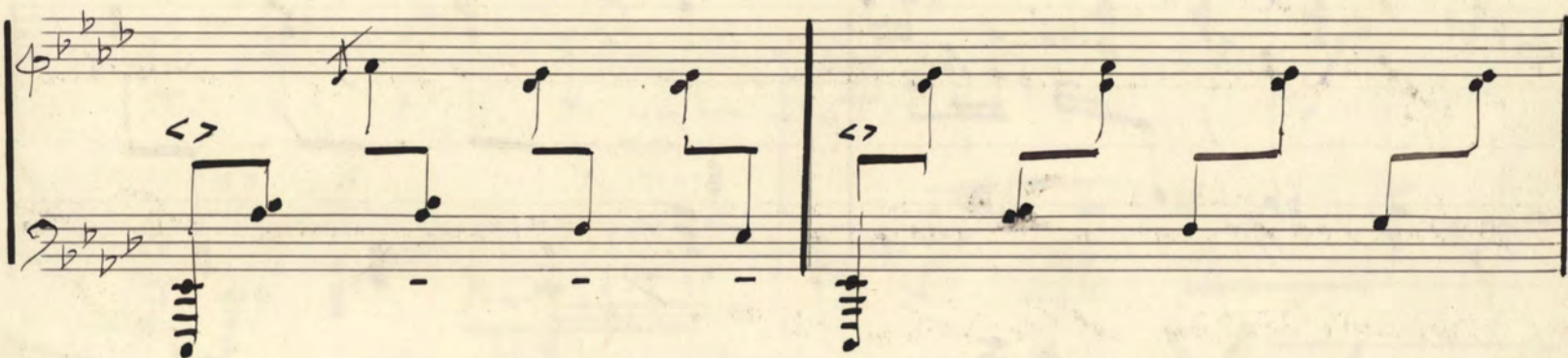

4 Souple

5

29

30

à cet
endroit
M. H. ne
est pas le
compulsé
la partie de
le concert
plus jolies
harmonies...
il est pénible
l'accompagner une
œuvre...
l'opéra
considérable
à tout rebelle
par rapport
à celle de
l'orchestre...

8 - - - - - enlever le fait à chaque note

à cet
endroit.
M. Vignes
est encore
présent
pour un
coup d'œil
sur la
partie de
concert

cette mesure n'a aucun
rapport avec la partie
orchestre

chut

63

DÉLICAT

Loco

3 3 3

CHUT

longueurs très doux
un peu
marcato

64

mf

m.p.

3 3

65

crescendo

Loco

soûple

66

Sur pignet

marcato

Tonore

3 2

il faudrait
pouvoir être
ce qui est un peu
pour faire
apparaître
la Harmonie

DOUX

plus doux

Briser la mesure

Revenir au mouvement

personnel

on pourra
pouvoir être
au 3 temps
après avoir fait
le 1^{er} accord
M. Gaudin
supprimer
le M. G.
c'est à essayer
en ce cas on ne
change
la

peut-être encore la
possibilité si
possible

plus
Doux

L'air

toujours fort discret.

The Rose Tree

dimir above

69

dimir

[illegible]

72
plus
Fort

ici se rapprochant du 17e siècle
toutes les conventions peuvent être plus nouvelles

8 Loco

8

Loco

85

86

Dolce subito

87

Loco

*faire
valoir le
humour
au 3^e mouvement
de la
mesure*

Briser

la
mesure
pour produire
tous ces
effets
en douceur

*des notes
croches
pas plus
tik que
la piece dantes*

*revenir
au mouvement*

Loco

double

Loco

88

piu FORT

poco a poco crescendo

8

Andante

ceci
est
le bon
tempo
de la
mesure
passée
plus
piuement

Andante

8

Fort **Véhément**

*la partie principale
à l'extreme partie supérieure*

amplifier

*les petites
notes bien
écrites que
par la
compréhension
de la
mesure*

8

Pesant

8

BRILLANT

plus facile.

I. Filionescu 9 Alea Blank

Bucarest III

Partie de piano Solo à partir du N° 29

CRESCENDO

Lolo

DOLCE

Supprimer à cette partie inférieure

m.d. en mouvement

doux

souple

au 4^{me} temps on peut
supprimer la partie inférieure
la main droite.

CRESCENDO

la suite 1- plus
en plus fort...

Lolo

on peut
supprimer
la 8^e m. 5.

Lolo

34

35

cette mesure n'a aucun rapport
avec la partie Orchestre et
est la solution pour la
réduction de la partie piano

62
