

# NEWARK POST

❖ Greater Newark's Hometown Newspaper Since 1910 ❖

86th Year, Issue 17

© 1996

May 10, 1996

Newark, Del. • 50¢

## THIS WEEK

### IN SPORTS

CHRISTIANA  
TRACK TEAM  
WINS SECOND  
STRAIGHT  
FLIGHT A  
CROWN.

21

### IN LIFESTYLE

NEWARK  
SYMPHONY  
CELEBRATES  
30TH  
YEAR.

8

### IN THE NEWS

ELECTRICAL  
WORK CLOSED  
NEWARK  
LIBRARY  
FOR  
A DAY.

2

### INDEX

NEWS	1-5, 12-15
POLICE BEAT	4
OPINION	6
LIFESTYLE	8
THE ARTS	9
OBITUARIES	22-24
DIVERSIONS	10
CROSSWORD PUZZLE	13
LUNACIES	12
SPORTS	17-21
CLASSIFIEDS	25-32



NEWARK POST PHOTO BY KELLY BENNETT

## KEEPING THEIR WITS ABOUT THEM

Peter Antal, Jeff Troyan and Tom Ford (from left to right) of the University Juggling Club practice on the Mall as firefighters respond to a call at a dormitory across the way.

## Newark C.A.T. plans protest

By MARY E. PETZAK

NEWARK POST STAFF WRITER

Members of Newark C.A.T. (Citizens Against Traffic) are protesting the results of the License Plate Survey done here in December.

Prepared by consultants for WILMAPCO, the study concluded that previous estimates of

through traffic in Newark, supporting the need for a bypass, were overstated.

On May 1, C.A.T. members met with DelDOT secretary Anne Canby and Alex Taft, director of WILMAPCO, to point out what the group believes are errors and inaccuracies in the calculations and data of the study.

"The mistake was that WILMAPCO used the total num-

ber of vehicles counted by an electronic recording device and the license plates counted by surveyors (not all cars) to calculate the percentage of traffic in each category," explained Nancy Turner, president of C.A.T.

According to Turner, this caused a distorted result. "The percentage of through traffic

See PROTEST, 4 ▶

## Parking waiver granted

By MARY E. PETZAK

NEWARK POST STAFF WRITER

A waiver for almost 75 percent of required parking for two restaurants was granted to the owners of the old Farm and Home Building on Tuesday night.

Representatives of the 1492 Hospitality Group told planning commissioners that current plans for the building at 123 East Main Street are two sit-down restaurants, each of which will contain 180 seats and 15 staff members during busiest shifts.

Newark's zoning code would normally require 150 off-street parking spaces but the site only has room for 42. "This is quite a large waiver," said planning director Roy Lopata. "In the past we've given out 100

See PARKING, 5 ▶

## Grassroots to expand

By MARY E. PETZAK

NEWARK POST STAFF WRITER

Grassroots is not really following Rainbow Records around the area, it only looks that way, said Marilyn Dickey.

The owner of Grassroots on Main Street and two other locations has decided to add one more by renting space from Rainbow Records in West Chester, Pa. "We're subletting 3,000 square feet of

See GRASSROOTS, 5 ▶

## A special Mother's Day gift

By JULIA R. SAMPSON

NEWARK POST CONTRIBUTING WRITER

NOTHING BRINGS MORE JOY to a mom than a hand-made gift from her child especially on Mother's Day. Ashley Renee Linton, a Newark resident and fourth grade student at Bayard Elementary in Wilmington, will display her Mother's Day gift at the Empire State Building in New York City for all to enjoy.

Ashley is Delaware's first place winner in the 1996 KFC/Family Circle All-American Salute to Mother's national greeting card contest. Linton was among 51 students selected, one from each state and the District of Columbia, as a national semifinalist for creating an original Mother's Day card.

"My mom told me about the contest last September," said Ashley. "I forgot all about it until I got a letter in the mail in January." As a winner, her card, along with

the other top entries, will be on display at the Empire State Building for the entire month of May.

Although Ashley's card wasn't chosen for the national first-prize package, her parents, Brian and Brenda Linton, are just awed that she was chosen the best in Delaware.

"We're excited and proud of her," said the Lintons. "Ashley has always been creative." The Linton's refrigerator is adorned with crafts Ashley has made. She is also a little entrepreneur selling her 'stuff', as she puts it, at school craft fairs.

The Linton family took a day trip to the Empire State Building to see Ashley's card displayed. Ashley said New York was "fun and exciting and I also got to see Ellis Island and the Statue of Liberty."

NEWARK POST PHOTO BY JULIA R. SAMPSON

Ashley Linton and her mother, Brenda, are all smiles after Ashley's Mother's Day card was chosen as Delaware's best.





## Can we help?

**Offices:** The paper's offices are located conveniently in the Robscott Building, 153 E. Chestnut Hill Rd., Newark, DE 19713. Office hours are 8:30 a.m. to 5 p.m. weekdays.

**Phone:** (302) 737-0724

**Facsimile:** (302) 737-9019

**e-mail:** newpost@dca.net

**To subscribe:** Call 737-0724 or 1-800-220-3311. Cost is \$15.95 per year to New Castle County addresses. To begin a subscription, simply call the Circulation Department.

**To place a classified:** Call 1-800-220-1230

**To place a display ad:** Call 737-0724.

**THE STAFF** of the *Newark Post* is anxious to assist readers and advertisers. Reporters, writers, editors and salespeople can be contacted as listed below.

**David G. W. Scott** is the newspaper's news and sports editor. He makes staff assignments and reviews all press releases, etc. He can be reached at 737-0724.



**Mary E. Petzak** is a general assignment reporter. Her beat includes government, education and police news. She can be contacted at 737-0724.



**Gayle K. Hart** is the office manager and editorial assistant who processes most press releases. She prepares obituaries and the Divisions calendar. Gayle also writes feature and business stories. Contact her at 737-0724.



**Contributing writers and photographers** include Meghan Altosmis, Jack Bartley, Julianna Baggott, Kelly Bennett, Elbert Chance, Martin L. Duncan, Eric Fine, Marvin Hummel, Ruth M. Kelly, James McLaren, Shirley Tarrant, Phil Toman and Marty Valania. Leave messages for them at 737-0724.



**Tina Winmill** is the *Newark Post's* advertising director and manages the local sales team. She can be reached at 1-800-220-3311.

**Donna Harrity** sells advertising in the downtown Newark and Kirkwood Highways areas. Contact her at 737-0724.



**Jim Galoff** services advertising clients in the south Newark, Bear, Glasgow and Routes 40/13 area. Call him at 737-0724.



**Mary Wuerthenberger** is the advertising assistant. She can counsel callers with questions about advertising. Call her at 737-0724.



Other advertising reps include Demps Brawley, Julie Helfner, Kay P. McGlothlin, Renee Quietmeyer, Jerry Rutt and Kim Spencer. Bonnie Liefwiler is the classifieds advertising manager. Her staff includes Kathy Beckley, Chris Bragg, Adriane Dower and Jacque Minton.

Circulation manager is Bill Sims. **Ryan Huber** handles *Newark Post* subscriptions. Call him at 1-800-220-3311.



**James B. Streit, Jr.** is the publisher of the *Newark Post*. He sets policies and manages all departments in the Newark office. Call him at 737-0724.



The *Newark Post* is published Friday by Chesapeake Publishing Corporation. News and local sales offices are located in the Robscott Building, 153 E. Chestnut Hill Rd., Newark, DE 19713. Central accounting and advertising offices are located at 601 Bridge St., Elkton, MD 21921. Central classifieds also located at 601 Bridge St.

It is the policy of the *Newark Post* not to withhold from the public those items of information which are a matter of public record. All advertising and news are accepted and printed only at the sole discretion of the publisher.

Readers are encouraged to use the Opinion Page to speak their minds. Please remember: Letters should be thought provoking and concise. Letters deemed libelous will not be printed. We reserve the right to edit for clarity. Writers must include a telephone number so that letters can be verified prior to publication.

The *Newark Post* is a member of the Maryland-Delaware-D.C. Press Association, the National Newspaper Association and the Newark Business Association.



Maryland-Delaware-D.C. Press Association



**POSTMASTER:** Send address changes to: *Newark Post*, 153 East Chestnut Hill Road, Newark, DE 19713. Second-class postage paid at Newark, Del., and additional offices.

## NEWARK POST • POLICE BLOTTER

■ *Police Beat* is compiled each week from the files of the *Newark Police Department* by staff writer *Mary E. Petzak*.

### Gun-toting robber

State police report that on Tuesday afternoon around 4 p.m. a man entered Carousel Cards in Peoples Plaza stating "this is a robbery" and showing a gun. When the clerk told him she did not have access to money the suspect fled.

The suspect is described as a white male, 5'6" tall, 170 pounds, with long black curly hair, wearing blue jeans, a grayish-blue sweatshirt and grayish-blue baseball cap. Anyone with information is asked to call Delaware State Police at 323-4411.

### Teacher hit by car

Newark police report that on

April 30 around 11:15 a.m. a 19-year-old male cursed at a teacher in the parking lot of the Newark High School and then backed his car into the teacher. The car made contact with the teacher but did not cause injury. The male suspect was charged with reckless endangering.

### Unlocked residence burglarized

On May 2 between 7 and 11:15 p.m. unknown persons entered a residence on Crystal Court through an unlocked rear door. Taken was an unknown amount of jewelry and silverware.

Police said it was evident that the suspects had searched through drawers and other areas of the house. Police are investigating.

### Fraternity noise violation

On May 6 around 12:40 a.m.

police responded to a report of noise at a house in the 700 block of Academy Street.

Police said music could be heard 100 feet north of the house when they arrived. The large gathering inside the residence did not hear police who pounded on the door. The police attracted attention by flashing their light through the window. The 21-year-old president of the fraternity was issued a summons for noise violation.

### Accident closes road

Route 141 was closed for over six hours on Tuesday following a collision caused when a driver fell asleep. State police report that about 7:20 a.m. Newark resident John L. Stowell drove off the road at Lehigh Avenue in the area of Prices Corner when he fell asleep at the wheel.

His vehicle stuck a utility pole, breaking the pole and knocking the

electric wires down. No one was injured but Route 141 was closed in both directions from Route 2 to Faulkland Road until 2 p.m. Stowell has been charged with inattentive driving.

### Suspicious person alert

Newark Police report an unusual number of burglaries in recent weeks and residents are encouraged to use deadbolts and other security measures. Police suggest homeowners put valuables out of sight in secure places and be alert to suspicious persons in their neighborhoods particularly in backyards. Anyone who wishes to report suspicious activity should call police at 366-7120.

## New head for BGCCO planning Electrical work closes Newark Library

By MARY E. PETZAK

NEWARK POST STAFF WRITER

Janice Hawkinson, vice-president of the Bear/Glasgow Council of Civic Organizations, has stepped down as chair of the council's planning and zoning committee.

Hawkinson, who will still be a member of the committee, made the decision for personal reasons but said she also wants to see more people involved in

the committee's work. "There are a lot of people who think they can't do it," said Hawkinson, "but they can."

At their regular meeting on Monday night, the council unanimously elected Norman Spector of Clairborne as the new chair. Spector and 10 other members of the council sit on the committee which reviews zoning proposals with developers, solicits public opinion and addresses county officials on land-use in the Bear/Glasgow area.

In a related matter, the committee agreed to consider changes to the group's bylaws which define and clarify the committee's autonomy in making decisions on zoning plans without the vote of the full council.

President Deborah Cuomo said autonomy is necessary for the committee to do an effective job. Other members like Linda Bailey were concerned that a few persons could make decisions for "thousands of people."

## Memorial Day parade early this year

Newark will celebrate Memorial Day a little early this year with its annual parade and ceremonies on Sunday, May 19. Ken Boulden of the Channel 2 First State News Team will be Master of Ceremonies for the event.

The parade starts at 1 p.m. in front of Memorial Hall on the University of Delaware Mall

with ceremonies honoring Delawareans who have died in military service.

At 2 p.m. Colonel Daniel N. Sundt, USA Retired, will lead the colorful marching units down Main Street, past the reviewing stand at Academy Street, and south on Chapel Street before disbanding at Delaware Avenue.

Veterans organizations are encouraged to participate. If you or your organization have not been contacted, please call Linda Burns at 366-7120.

Tax deductible donations of any amount to help sustain this Newark tradition are appreciated and may be sent to: Newark Memorial Day Committee, P.O. Box 390, Newark, DE 19715.

## Land use hearing planned at Hodgson

Sponsors of a bill proposing timetables with zoning approvals in Delaware have scheduled a public hearing on the matter at Hodgson Vo-Tech School in Glasgow.

Senate bill 319 would prohibit changes in zoning classification of a property without planning department approval of a timetable for development

not to exceed ten years.

Sponsors include senators John C. Still (R-Dover), Robert T. Connor (R-Penn Acres), Thomas B. Sharp (D-Pinecrest) and Vincent Lofink (R-Carvel Farms).

All are welcome at the meeting to be held 7-9 p.m. on May 13. Interested citizens may sign up to testify by calling 577-3217.

## Jamison promises to cut county taxes

Newark resident Peter Jamison, currently a Delaware deputy attorney general, has pledged to cut county taxes by at least 20 percent if elected the next New Castle County Executive.

In announcing his candidacy, Jamison said, "If I'm elected County Executive, the tax stops here. I have signed a written pledge to do

everything within my power as County Executive to phase in, over a four-year period, a tax cut that will reduce the present property tax by at least 20 percent."

Jamison also pledged to fight for a law to make county tax increases subject to public referendum.

A native of New Castle County, Jamison is a graduate of William Penn High School and the University of Delaware.



Pete Jamison

## They're working on it

The progress of the new Genuardi's "Store of the Future" in Glasgow has been slowed but not halted, according to public relations director David Genuardi.

"We've just completed the plans now," said Genuardi this week. "It's not the fault of the Peoples company—it's us."

Genuardi said the new store at Peoples Plaza will be a prototype which required considerable work and rework in the planning stage. "Actually this will be only the second one completed," said Genuardi. "The one in Langhorne, Pa., will be the first."

The Genuardi family opened the present Glasgow store at a former Thriftway location in June 1995 with the understanding that it would be replaced by a "super" store this year.

Less than a month later their second Delaware store opened in another former Thriftway at Governor's Square Shopping Center in Bear.

Construction at the Peoples Plaza site is expected to begin in the next few months with an anticipated completion date of Spring 1997.

-Mary E. Petzak

## Lettercarriers food drive on Saturday

Mail carriers will be collecting donations of non-perishable food tomorrow during the National Association of Letter Carriers food drive. Together with the U.S. Postal Service, AFL-CIO and United Way of Delaware, lettercarriers are asking residents to place a food donation by their mailboxes or bring it to the post office. Postal workers will transport the food to the Food Bank of Delaware and other charitable food distributors. Newark residents donated 10,925 pounds of food in last year's drive.



## Trees are terrific for local 4th grader

Michelle Criel, a 4th grader at Holy Angels School, won first place in the 1996 Delaware Arbor Day Poster Contest for both New Castle County and Delaware.

"Each year we choose a theme for the contest," explained Kimberly Holland, a public information officer for the state agriculture department's forestry division. "This year's theme was 'Delaware's Trees are Terrific

Inside and Out."

Criel's poster will be reproduced and distributed throughout Delaware to the elementary schools with funding from Delmarva Power.

Among her awards, Criel received two \$50 savings bonds, a small Holly tree to plant at home and two Bradford pear trees were planted in her honor by the state at Holy Angels School.

-Julia R. Sampson



SPECIAL TO THE NEWARK POST

## HELPING HAND ON EARTH DAY

Wilson Elementary School students and assorted helpers participated in Earth Day by holding a litter cleanup at the school on April 20. Shown are (l to r): Kirstin Sowers, Shawn Sowers and Tyler Jones. DeIDOT provided the vests and trash bags used in the project.

## Christiana JROTC takes first place in second year

THE NAVAL JROTC Drill Team at Christiana High School, in only its second year of existence, came home from a national competition with a first place win.

According to school administrators, the team was "the talk of the meet since they are only in the second year of the JROTC program."

Only 18 schools out of 350 programs nationwide were invited to compete at the Navy National Drill/Field Meet held recently at Norfolk State University in Virginia.

Eighteen Christiana cadets led by senior Matt Frosch took first place in the Inspection category.

"In civilian terms, they are the best-looking Navy JROTC cadets in uniform and military bearing in the country," explained Commander Bruce Shumway, who together with Master Chief Charles Baldwin, directs the cadets at Christiana.

Cadets on the team included: Amy Corcoran, Shevonne Wells, Mike Plummer, Ruelito Espinosa, Tom Maney, Sherry Kaminski, Stephanie Saitis, Colleen Carey, Mary Maslowski, Candy Harris, Miguel Santiago, Shawn Horan, Matt Brown, Cloria Otis, Marc Alexandre and Carl Hill.

-Mary E. Petzak

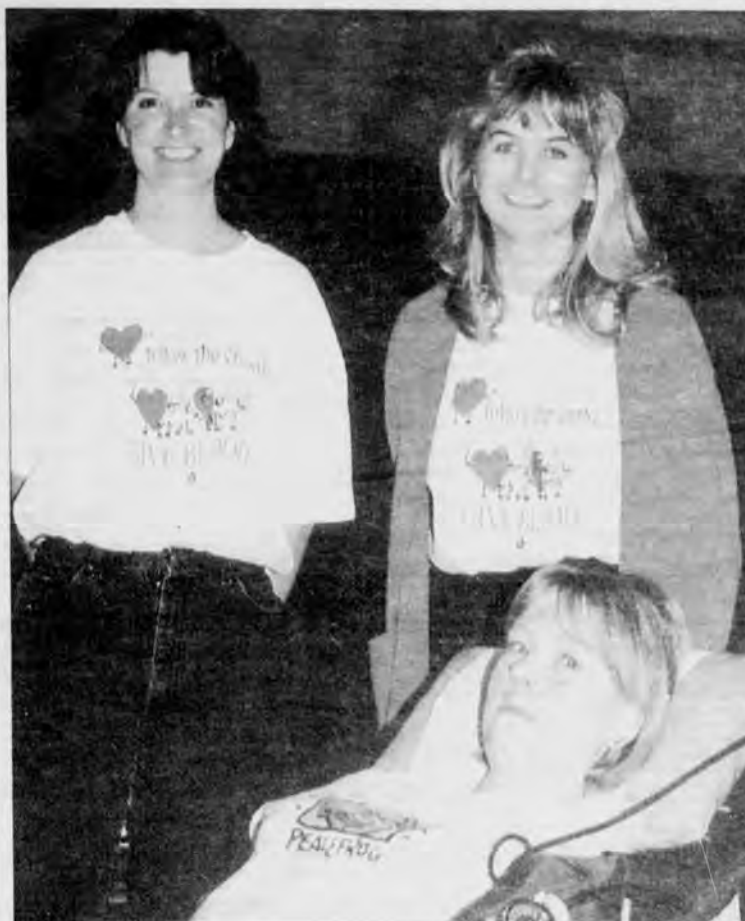

NEWARK POST PHOTO BY JULIA R. SAMPSON

Shauna Wells gives blood as Maryanne Wells and Marie Peters observe.

## Blood drive draws 150 students

Students and teachers from Christiana High School, first school in Delaware to hold a blood drive, have donated an average of 120 pints of blood a year for the past ten years.

This year's drive, sponsored by the National Honor Society in cooperation with the Blood Bank of Delaware, drew almost 150 participants. "The kids are comfortable with the people from the blood bank," said Maryanne Wells, a physics teacher and organizer of the

drive. "They didn't have to be prodded to donate."

Mathematics teacher Marie Peters, co-organizer with Wells, said, "We have a mixture of students and staff and the students are diligent in keeping their appointments."

Senior Shauna Wells (no relation to Maryanne) said this was her first time to donate. "I want to put blood into my mom's account."

-Julia R. Sampson

# Trash Involves More Than Just Dumping

## Here's Our Plan

- Continue to serve you and protect Delaware's environment
- Develop and encourage programs and new technology which make the most of the resources in our trash
- Maintain safe, reliable landfills for trash you throw away while keeping 15 years of landfill capacity for Delaware
- Recycle and reuse 35% of Delaware's household trash by 2001
- Recover energy from 50% of the trash you throw away by 2001 and from 70% of the trash you throw away by 2010
- Give clear, factual information; be available and responsive to you
- Contract with private business wherever possible
- Use qualified and competent technical staff



## Here's Where Our Waste Management Dollars Go

- Landfill Operations
- Recycling Programs
- Household Hazardous Waste Programs
- Collection/Transfer Station Services
- Waste-to-Energy
- Debt Service on Capital Improvement Projects
- Environmental Compliance
- Educational Programs
- Administration

## Here's How You're Helping

We asked for your help in responsibly handling household trash — and we got it. Thanks to you, Delaware is a model for voluntary programs that work without using tax dollars.



Citizens' Response Line

1-800-404-7080

**Taking Care of Delaware's Trash — It's What We Do!**



# Newark C.A.T. plans protest

## ► PROTEST, from 1

should be more like 33 percent instead of 20-25 percent as stated in the survey," said Turner.

Turner also claimed that data from the second day of the study was not recorded and commuter traffic during the hours of 4:30-6:30 p.m. each day was not included in the study. "I don't know why," said Turner.

C.A.T. spokesperson Shirley Tarrant said that a DelDOT official

conceded to her that the percentage of through traffic should have been 27 percent. Tarrant and other members of the group are currently circulating a petition addressed to Governor Thomas Carper to demand immediate traffic relief in Newark or members will vote only for legislators who will address the situation.

Taft reported that WILMAPCO went back to its consultants after the May 1 meeting and they will be

issuing a letter to clarify the conclusions in the study.

"We did not use incorrect data or incorrect methodology," said Taft. "C.A.T. did present some technical questions and we will have another report after our advisory committee has a chance to review it."

Taft added that the number for the percentage of through traffic in Newark was accurate in the draft survey and would not be changing.

## In our community

### Family style chicken and dumpling dinner

Red Lion United Methodist Church is holding a family style chicken and dumpling dinner on Saturday, May 11 from 4 to 7 p.m.

For tickets, call the church office at 834-1599. The church is located at Church Rd., near the intersection of Rts. 7 & 71 in Bear.

### Pancake Breakfast

The Newark Rotary Club and Newark Lions Club are sponsoring a pancake breakfast on Saturday, May 18 from 7 a.m. to noon at the new Newark Senior Center,

Whitechapel Drive, Newark.

### Citizens for Fair School taxes

Citizens for Fair School taxes is holding a public meeting on May 16 at Lutheran Church of the Good Shepherd, on the corner of Chatham Drive and Foulk Rd., at 7:30 p.m.

The meeting will focus on reading problems and how to detect them as well as information on how parents can avail themselves of the right to equal education for their children.

For information, call Allen Kemp at 478-4374.

## POKER NIGHT

Friday, May 17th • 7 p.m. to midnight

Newark Senior Center • New location: White Chapel Dr., off Marrows Rd.  
Refreshments will be served

PROCEEDS BENEFIT NEWARK SENIOR CENTER

## For Mother's Day

### 3/4 lb. Ribeye Dinner Only

# \$8.99

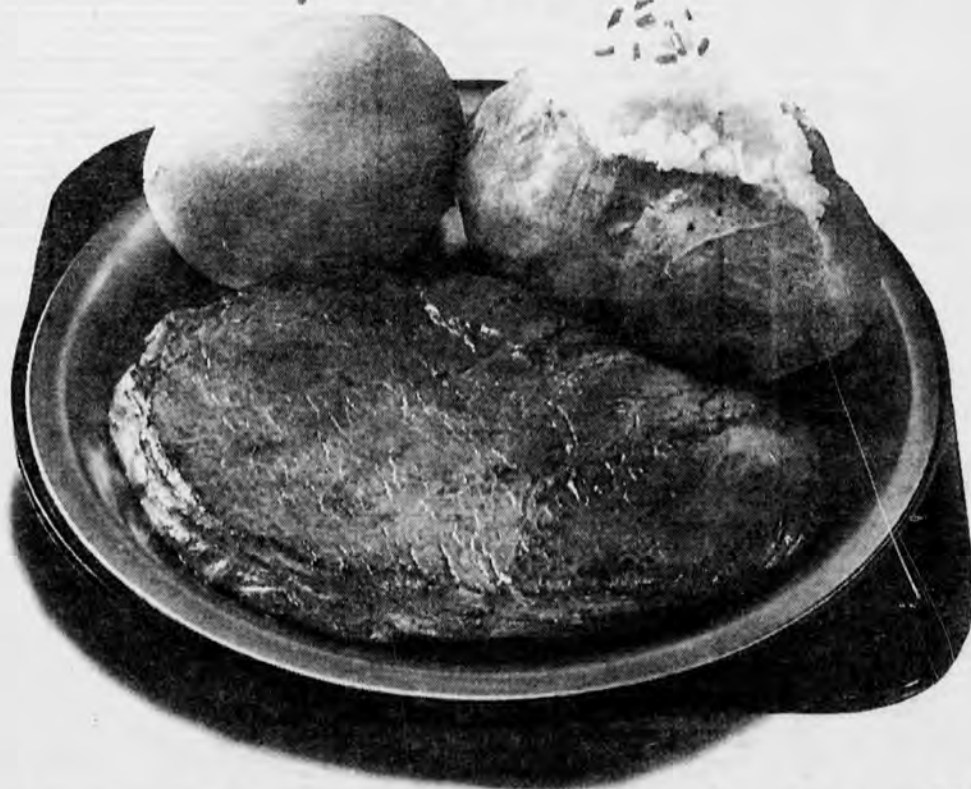

### At that price you can even afford to bring Dad

Or your brother and sister for that matter. This Mother's Day you can kiss-up to Mom (and Dad) with a juicy USDA choice steak, baked potato and yeast roll that she can't resist. Only at Golden Corral.®

**golden  
corral**

Rt. 40

Elkton, MD

410-398-1450

©1995 Golden Corral Restaurants. Limited time offer. Visa/Mastercard Accepted.

### BACKACHES? INSOMNIA? ARTHRITIS? Solutions Sold Here!

<b>Bookcase Waterbed</b> Includes sheet set & mattress pad Reg. \$399 <b>\$269</b>	Largest sheet & duvet set selection in state! <b>FUTONS ARE HERE</b>	<b>Softside Waterbeds</b> The waterbed that looks like a conventional mattress. Made to be used with standard headboards and footboards. Solid Oak, Cherry, Pine & Wilbur Beds & Furniture all at Super Low Prices <b>AS LOW \$269</b>
---	---	---

## WATERBED LAND

Out of State 1-800-368-2580  
College Square Shopping Center •  
NEWARK (Near K-Mart) • (302) 368-2580

## Swiss Inn

Restaurant & Lounge

### Mother's Day May 12th

Make reservations now for our Mother's Day Buffet  
\$14.95 Adults \$7.50 Children

410-398-3252

No Sunday Brunch May 12th



Information faxed upon request  
fax # (410) 620-0367

Rt. 40 • Elkton, Maryland • 1 (410) 398-3252

## Woody's CRAB HOUSE



THE FINEST IN CRAB HOUSE FARE.....

### FEATURING

• Fresh Rock Fish • Angus Beef • Our Full Menu • Crabs, Alaskan King Crab, Crabcakes, Shrimp, Clams Plus more!

LIVE MUSIC  
FRIDAY & SATURDAY

**HAPPY HOUR**  
**FRIDAY**  
4 to 7 PM

**SATURDAY IS LADIES NIGHT**  
8 to 11 PM  
Featuring  
\$1.00 Drinks

OPEN FOR LUNCH 6 DAYS A WEEK AT 11:30 AM

MAIN ST., NORTH EAST, MD

410-287-3541

OPEN TUES. to SUN. 11:30-9 • FRI. & SAT. 11:30-10



## Parking waiver granted

### ► PARKING, from 1

percent waivers, though."

Lopata told the commissioners that the proposed restaurants are "an excellent use for the long vacant Newark Farm and Home property" and "appear to be in harmony with the character and development pattern of the central business district."

"A parking waiver is necessary in order to develop this property," added Lopata.

"There's just not enough parking space down there."

Development proposed by the building's owners last August included Mama Spaghetti's Restaurant with a bakery attached, a brew pub and a clothing store.

Representatives told the commissioners on Tuesday night that plans now include the Italian restaurant and bakery to open by September 1996, another unnamed restaurant opening "sometime next year," and offices and storage

upstairs.

"We're thinking about a steak house for the second restaurant," said owner Davis Sezna, "but don't hold us to it—that's just our thinking now," Sezna added that if the right retailer came along and wanted to rent space the owners might decide to do that.

In response to a question from commissioner Jan Baty, Sezna indicated that there were "no plans for a garden or outdoor eating" at the site. Commissioners were complimentary about the plans although they added a condition to the waiver ensuring that the cornice on the "tower-part" of the original building would be "preserved and maintained."

"This is gorgeous—absolutely gorgeous," claimed commissioner James Smith of the architect's rendering. "It's going to make an empty building come alive and that's what we need."

## FREE Report Reveals Secrets Of How To Get The Highest Price When You Sell Your Home

If you are selling your home, or thinking of selling your home, get a copy of this FREE Report today. You could profit, saving thousands of dollars and time, too! The Report highlights an eight-step system to get your home sold as quickly as possible...for the highest price!

Newark, DE - A FREE Report has just been released that shares the little known secrets of how to get the highest price for your home when you sell it. Don't make mistakes that can cost you thousands! Just call 1-800-825-2242 24 hrs., for a FREE Recorded Message to get a copy of this Report. Call NOW and learn about a proven system for getting your home sold on time...at the highest price!

Compliments of Patterson Schwartz

## What Are You Going To Give To Mom This Mother's Day?

(How about "jewels"?)

Hummingbirds come in a variety of dazzling, jewel-like colors.



We'll show you how you can help mom attract and enjoy hummingbirds, "The Jewels of Spring," all Summer long. Nobody brings moms and nature together like the Certified Birdfeeding Specialists at Wild Birds Unlimited®.

# Wild Birds Unlimited®

We Bring People And Nature Together.®

Route 41 & Yorklyn Rd. • Hockessin, DE • 239-9071  
BIRDSEED • FEEDERS • BIRDBATHS • NATURE GIFTS

WE ARE  
NOW  
OPEN  
TO THE  
PUBLIC!

## Waterfront Dining

RAW BAR &  
LIVE ENTERTAINMENT  
EVERY SUNDAY - Starting at 4 PM  
Sunday, May 26 - Will Gravitt

# TO ME'S

## LANDING

RESTAURANT & YACHT CLUB

Special Sunday Menu - 11 AM - 3 PM

Open Lunch and Dinner • Docking Available  
600 Rowland Drive • Port Deposit, MD  
410-378-4005  
Closed on Mondays

## Grassroots stores to expand

### ► GRASSROOTS, from 1

space but we'll have two separate operations," said Dickey. "Shoppers will have access to both stores through a connecting door."

Rainbow presently owns 12,000 square feet in the West Goshen Shopping Center on Paoli Pike in West Chester. In addition to Newark and West Chester, both businesses also have stores in the Concord

Gallery on Concord Pike.

One of the women who manages the Newark store now will be taking over for Dickey at the new store. "In a way, Main Street is moving to West Chester," said Dickey. "I've been very lucky with my sales people."

Grassroots, in business for 21 years, opened a store in Kennett Square, Pa., in the fall of 1994. A Rehoboth Beach store was closed

last fall shortly before the opening of the Concord Pike location. Rainbow Records has seven locations with 18 years of experience.

"I said I was going to let things settle down for awhile when we opened on Concord Pike," explained Dickey. "but then this came along." Dickey expects to open the Pennsylvania store sometime in June.

## Slip's Mother's Day All-You-Can-Eat Buffet

### 2-7 PM

featuring

Hand Carved Steamship Beef • Fresh Roasted Turkey  
Smoked Ham w/Honey Dijon  
New Red Potatoes • Glazed Mini Carrots  
Salad Medley • Assorted Desserts  
Coffee • Tea • Soda

**\$12.95 - Adults • \$3.95 - Children**  
Plus... Free Framed Family Picture for Mom!

Reservations Accepted

## Slip Mahoney's

Meadowood Shopping Center • 2667 Kirkwood Hwy., Newark • 737-1709

## POOLS & SPAS UNLIMITED

## SPRING FLING!

Mother's Day Gift Specials

SUPER SAVINGS ON POOLS, SPAS & MORE  
DURING OUR SPRING FLING!

Summer's Coming! Get Ready Now and Save

Let Us Set Up Your  
Installation Date Now

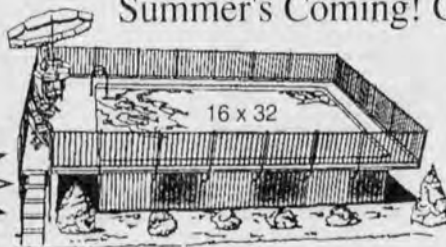

Automatic VAC  
Systems Aquadroid  
Elite \$75 OFF  
with manufacturer's  
rebate coupon

C.P.C. Chlorine  
Tablets and Granular  
20% OFF

MANY POOLS ON DISPLAY TO CHOOSE FROM

## BAQUACIL • SUSTAIN • PRISTINE BLUE

SUPER PACKAGE SPECIAL  
25 Year Warranty Pool



Includes:  
• 1 HP Filter  
• A-Frame Ladder  
• 20 Gauge Blue Liner  
• Thru Wall Skimmer  
• Vacuum Equipment  
• 5 lb Chlorine

In Stock Only

12' Pool \$999. <sup>00</sup> Complete Package	15' Pool \$1099. <sup>00</sup> Complete Package	18' Pool \$1199. <sup>00</sup> Complete Package
--	---	---



Colonial Oak  
18' Pool 9' x 6' Deck  
\$1899.<sup>00</sup> or \$45.<sup>31</sup> per month

Heavy Duty Pool  
35 Year Warranty  
21'x52" Pool \$2199.<sup>00</sup>  
9'x6' Deck \$52.<sup>34</sup> per month



Buster CRABBE Pool  
18'x12' Oval with side deck  
\$2399.<sup>00</sup> or \$57.<sup>20</sup> per month

Oval Pool  
30'x15'x52" Deep  
35 Year Warranty  
\$1999.<sup>00</sup> or \$47.<sup>13</sup> per month

ALL  
FILTERS  
ON SALE

Aluminum  
Safety  
Ladder  
\$99.<sup>00</sup>

In-Pool  
Ladder  
\$29.<sup>99</sup>

ALL  
SOLAR  
COVERS  
20%  
OFF

Auto  
Leaf  
Bagger  
\$19.<sup>99</sup>

15% Off  
ALL  
Replacement  
Liners

20%  
Off All  
Size  
Vacuum  
Hoses

1 Gallon  
Liquid  
Shock  
\$2.<sup>99</sup>

VISIT OUR INDOOR &  
OUTDOOR SHOWROOMS

## POOLS & SPAS UNLIMITED

Rt. 13 • Beaver Brook Plaza  
New Castle, DE

302-324-1999

HOURS  
Mon. - Fri. .... 10:00-8:00  
Saturday ..... 10:00-5:00  
Sunday ..... 12:00-4:00



VISA DISCOVER Financing MasterCard



# Opinion

EDITORIALS • COLUMNS • PAGES FROM THE PAST • LETTERS

## A community resource

**T**HE CROWD of silver-haired songsters sang and it truly was a beautiful morning Monday when two near-centenarians cut the ribbon to officially open the new Newark Senior Center. While receptions for contributors and volunteers were held later in the day, the opening involved only the members of the senior center and its board and staff.

This is good. The state-of-the-art facility off Marrows Road is designed specifically to serve the needs of our area's growing senior population. From our perspective, the only thing wrong with the senior center was its aged Main Street facility.

Now, that has been corrected and its programs will be enhanced and expanded in the new facility. Bricks and mortar, in this case, will allow an already successful program to grow. The swimming pool, adult day care center, "lifelong learning" educational facilities and medical services can better and more easily serve our senior population in this

new facility.

The new facility — by its mere design and existence — now is an important resource for the entire Newark community. To help fund operating costs, the center hopes to rent portions of its facilities and banquet hall to outside groups. Other than Clayton Hall and the new University Center, Newark lacks a modern facility that can seat and feed 300 persons.

A week-long series of events are planned at the new Newark Senior Center, each designed to bring as many non-senior community members into the new center as possible. The celebration culminates on Sunday, May 19, when all Newarkers are invited to a gala grand opening reception.

Whether or not you are a senior right now, whether or not you assisted in the massive fund-raising drive here, we encourage you to inspect this new community resource, one that some day could be important to you and your loved ones.

### EDUCATIONAL PERSPECTIVE

## Learning from the pro draft

By JACK BARTLEY

NEWARK POST COLUMNIST

**K**ENNETT CONSOLIDATED School District wasted no time in using their number one draft pick to select Ann Queen in the first round of the Job Fair Student Teacher Draft held at Clayton Hall a few weeks ago. This came as no surprise since Queen was selected to the Student Teacher All America team last season, received the Heisteacher Award in Philadelphia earlier this year and is highly regarded as the best young science teacher in the East.

Kennett may have trouble signing

■ The author, with three other teachers at Glasgow High, is the recipient of the State Chamber of Commerce Superstars in Education award and a \$750,000 grant from the National Science Foundation for education reform.



Bartley

Queen since they are already close to their salary cap. A spokesperson for Kennett said they expect to offer a relatively low annual salary, about \$1.2 million over a three-year contract, but will sweeten the pot by adding a signing bonus in the six figure range with incentives for the number of completed passing students Queen delivers in the first three years.

Queen could not be reached at her home, but her agent said that, in general, the proposal looked adequate and that additional details could probably be worked out in negotiations, including endorsements, a weekly radio interview program and a personal appearance package.

See BARTLEY, 7 ►

### UPON MY WORD

## Using common sense

By SHIRLEY TARRANT

NEWARK POST COLUMNIST

**C**OMMON SENSE. How many people are born with it and, if they have it, how many people use it? I began to ponder these two questions when I observed a most unbelievable scene the other day. While driving home from a day of meetings and errands, I turned onto our street and came upon a group of about 30 young people.

I say "came upon" because these

■ A contributing writer to the Newark Post for many years, Tarrant has been a long-time Newark community activist.



Tarrant

folks were sitting in a large circle. Several of them were sitting on the curb, while the rest were occupying most of the streetside on which I was driving.

They were looking at a young lady who was talking to them and standing almost in the middle of the street.

Naturally, I did not want to commit mass vehicular homicide, so I came to a stop in the street next to them. After lowering my passenger's side window, I inquired, "Is this a class?"

That was the first of a series of questions I posed. I learned in the course of my inquiry that the young lady was an instructor. The

See TARRANT, 7 ►

## NEWARK GALLERY

This week's "Newark Gallery" photo shows Scott Curran who flies high over a skateboard ramp which was set up at Lum's Pond. Curran, who was 13 years old at the time of the picture, used the home-made ramp to propel himself into the air. The photograph was taken on Sept. 16, 1989 by Jody Stecher for the Newark Post. Curran was a member of Team McGoo, a skateboard and bicycle stunt team. Photographers are invited to submit their pictures of Newarkers at work or at play to "Newark Gallery" 153 E. Chestnut Hill Road, Newark, De. 19713. Please submit either print or negative with a description of the activity in the photograph. Include your phone number for verification. For more information, call 737-0724.



## PAGES FROM THE PAST

• News as it appeared in the Newark Post throughout the years

### ■ May 11, 1921

#### Fire company busy

Aetna Fire Company was called out about 2 o'clock Saturday morning by an alarm sent in from Christiana where the home of Mr. and Mrs. Louis Faulkner was in flames. The family was in bed when they were aroused by the crackling of flames.

The fire destroyed the Faulkner store and dwelling, together with three large warehouses adjoining them, the property of Mrs. Mary E. Webber of Wilmington. The loss to the Faulknors is estimated at about \$6000.

#### Delaware flax industry

A report from the United States Bureau of Standards, says: "Better linen can be produced from the flax grown in Delaware and Maryland than in any foreign country." This statement was based on a study of the product grown in this State and is especially significant. Officials of the Chesapeake Flax & Linen

Corporation have announced that a spinning mill in Ireland will be dismantled and shipped to Smyrna, Delaware. Operators from Ireland will also be bought over to teach the art of spinning and weaving.

### ■ May 12, 1971

#### Fire hospitalizes three

A fire late Sunday night at the Ferris School put three juveniles in the hospital, including one who set the fire.

Ignited was a foam rubber mattress which flared up, made dense smoke, and blackened the interior of the maximum security unit of the boys' reform school.

#### Auto trouble shooters here

On May 8, Jeff Jardine and Dave Schneider traveled to Baltimore, Md., with Mr. Wayne Vassalotti, automotive shop instructor at John Dickinson High School, and came away with the First Prize in the annual Plymouth Trouble Shooting Contest.

### ■ May 9, 1991

#### Exxon head visits here, explains Valdez spill

The Chief Auditor for

Exxon paid a visit to the University of Delaware last Thursday to boast about the company's efforts during the past two years to clean up Prince William Sound, Alaska.

According to Orville W. Mills Jr., general auditor of the controller's department for Exxon, the damage wreaked by the Valdez tanker should not reflect on the people who work for the Exxon company.

Mills said he wanted to deliver a message to university students that Exxon is not the monstrous, bad giant portrayed by environmentalists and the media.

#### Newark gears up for Tour DuPont event

Newark will play host to the Tour DuPont race this Saturday, when the second stage of the contest begins.

The second stage originally slated to take racers from Wilmington to Baltimore, was changed to begin in Newark and finish in Columbia, Md.

"Ironically, we will face 50 more miles with the changes, because the race from Newark to Columbia is more than 130 miles, compared to 100 from Wilmington to Baltimore," said Michael Plant, Tour DuPont executive director.

"Pages from the Past" is compiled from early editions of the Newark Post and its forerunners by staffer Gayle K. Hart. Efforts are made to retain original headlines and style.



# Learning from pro draft

► BARTLEY, from 6

Colonial School District, selecting second as a result of some desperate last minute trading with Christina School District, acquired Robert "Captain" Kidd, an elementary school specialist.

"We needed more strength in the K-3 area and we felt Kidd would deliver the type of program we need," said Shirley Eugeste, Colonial's general manager. "We thought Kennett was going to take him with their pick and we were delighted to see him available when it was our turn."

Colonial's trade could prove costly. They gave up Jane Wordly, a 12-year veteran English teacher, third year social studies teacher Vernon Washington and a second round pick in the 1997 draft in the Christina deal.

When informed of the trade, Wordly said, "I think I still have a lot to offer. I can bring experience and leadership to the Christina organization and I fully expect to be teaching every day."

It may be more difficult for Washington since Christina is already loaded with experience in the social studies field. It is expected that Washington will be assigned to middle school or put on waivers in the substitute ranks. Christina may use Washington and the second round pick to move further up in the 1997 draft.

If Washington is placed on waivers, Christina will lower their wage expenditures and be able to spend more in bidding for free agents before the start of the school season next September. Colonial will not be a factor in free agency bidding since they will have to offer Kidd a handsome contract in order to sign him.

In a surprise move, Brandywine School District selected Del Monico with the third pick. Monico opted to skip college and go straight to the

pros after a fantastic senior season down state. Monico is only the sixth student to declare eligibility for the teaching ranks without a college education. It is an extremely risky move for Brandywine, but many observers feel the risk will be offset by all the publicity surrounding Monico's decision.

The free publicity may also save the job of the beleaguered manager of Claymont High, where Monico is expected to be assigned. Claymont's manager has come under fire for declining enrollment despite offers of "A" grade giveaways and free parking for attendees. The hype may be enough to draw attention to the programs at the school and halt the exodus of students choosing other sites with more attractive promotions.

A librarian, Chip MacIntosh, the fourth pick in the draft, was selected by Red Clay. MacIntosh is expected to challenge veteran librarian Paige Turner for the librarian spot at A.I. DuPont.

"MacIntosh does more than check out books," a spokesperson for Red Clay explained. "He is also a qualified multi-media specialist. We expect to bring both MacIntosh and Turner to pre-school inservice and see which one sticks."

The juxtaposition of the Job Fair at Clayton Hall and the NFL draft was too much to ignore. This, combined with the front page news of high school basketball player Kobe Bryant electing to skip college, made me wonder about the value society attributes to educating our children relative to the ability to handle a gas-filled bag of leather.

Apparently, being a success at passing a football to a wide receiver is worth more than being a success at passing skills and knowledge on to students in school.

protect the foolish), this is all very interesting."

It was so interesting that I immediately called the University's Physical Education Department and I talked with one of the assistants. You know what? She agreed with me. Furthermore, she agreed to discuss the matter with the instructor. As I look back on this experience, I wonder what the instructor would consider to be an "unsafe" practice: sleeping under parked cars?

# Oh, what a beautiful morning

By MARY E. PETZAK

NEWARK POST STAFF WRITER

ON MONDAY MORNING, a crowd of excited seniors, every bit as noisy and rowdy as teenagers in a rock concert ticket line, waited under threatening skies for the official ribbon-cutting of the new Newark Senior Center off Marrows Road.

Longtime members, Fanny Budani, 90, and Maude Dennison, who will turn 100 in August, were asked to do the honors with the scissors. Budani, irrepressible on an average day, outdid herself as she blew kisses to the crowd and urged them to continue their support. "You have been the heart of the Newark Senior Center," Budani said. "It's you who have made this day possible."

Budani finished her speech by leading the assemblage in an

impromptu chorus of "Oh, What A Beautiful Morning."

"Standing here two years ago amid corn stalks and hay bales, it was hard to envision this day," said John Suchanec, president of the center's board of directors.

You were squished into the old center," continued Suchanec. "I remember sitting at a meeting while flu shots were being given out, others were taking meals and someone was counseling older adult services—all in the same place."

Suchanec said he was coining a new phrase for the center, "The Newark Senior Omnicenter," which he hoped would catch on. "This center deserves to be called 'omni' because it will have multiple centers of activity."

The new omnicenter will have all the core facilities of a senior center, said Suchanec, including older adult information, a nutritionist, meals, congregating and meeting with

friends. "In addition, the Adult Day Care Center will be here as well as a Health Center with nurses from the University of Delaware contributing their expertise to the special needs of older adults."

A therapeutic pool and fitness center will serve the ever-increasing number of "younger and younger seniors" who desire such programs. Suchanec took the opportunity to announce that the board has unanimously voted to lower the age to join the center to anyone over the age of 55.

Already cabled for computers, the omnicenter hopes to provide on-line information retrieval and distance learning in the near future. "This is the best of the old and the best of the new," Suchanec said.

The new center, still in the last stages of interior fitting, will host a Grand Opening reception for the public on May 19.

## Life Improvement Loans™

# We've Reduced Getting A Loan To Its Simplest Form.

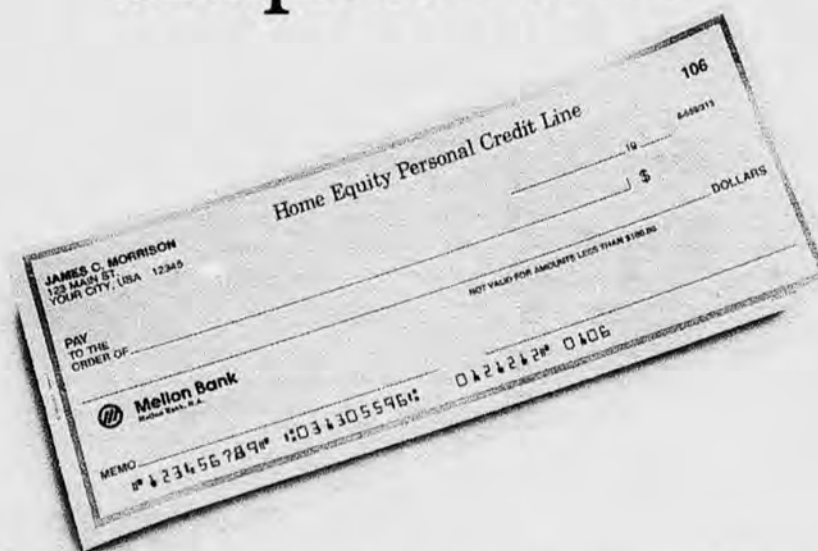

Our Home Equity Personal Credit Line is as easy as writing a check. And since we're the most convenient bank around, you can apply at our offices or our five ACME Market locations open seven days a week. Or pick up the phone any hour of the day or night and call our MellonDirect 24 Center at 1 800 MELLON-24. It's just that simple.

Home Equity Personal Credit Line	
5.25% Introductory Rate	8.30% Current Rate
Variable Rate	

Mellon Bank

© 1996 Mellon Bank Corporation. \*Special Introductory Annual Percentage Rate (APR) applies to first three full monthly cycles of new Variable Rate Home Equity Personal Credit Line accounts. APR after special introductory period may vary but will not exceed 26%. "Current rate" is the variable APR that would be in effect currently, with discounts for automatic payment draft and Smart Account™ Bonus Plan. The current APR would be 8.55% with only the discount for automatic payment draft and 9.05% with no discounts. All rates 1/365th higher in leap years. Hazard insurance required. Title insurance may be required on lines greater than \$100,000; on a \$101,000 line would be approximately \$300.00. Closing costs charged and estimated at: mortgage recording \$33.00; mortgage satisfaction \$10.00; appraisal \$240.00; title search \$75.00. Flood Hazard Status Verification \$19.00. Actual costs may be higher or lower. Special introductory rate will be discontinued in case of 30-day delinquency. Special introductory offer not available on interest-only accounts and may be modified or discontinued without prior notice. Mellon Bank (DE) National Association - Member FDIC.

# Using common sense

► TARRANT, from 6

group was a University of Delaware physical education class. A neighbor had told me recently about a group of students who run on our street every day. My final question for the instructor was, "Do you teach them safety?"

Her answer was in the affirmative. This scenario would have to be seen to be believed.

As I drove slowly away, I said, "Well Miss (name withheld to pro-

**Mother's Day Special**  
**Life is short**  
**Swing with a Friend**

Create a  
**"Hall Mark Moment"**

**Salt treated Porch Swing & Chains**

**\$138<sup>00</sup>**

**Yard A Frame \$99<sup>00</sup>**  
picnic table etc.

**Domestic Southern States**  
**Rt. 213 Elkton, MD**  
**398-2494**



**Multi-Dealer Shop • 2 Levels**  
**Open 7 Days a Week**

**Olde Tyme Antiques & Gifts**

**Antiques & Collectibles Show**  
**May 18, 1996 • Rain Date: May 19**  
**Hours: 9:00-5:00**

**More Dealers Set-Up Outside • Bring Card in for Drawing**

**Furniture • Books • Glassware • Dolls**  
**Trains • Jewelry • Linens and much more**

**294 E. Main Street, Newark**

**302 366-8411**

**Mon-Fri 11-5 • Sat 10-5 • Sun 12-4**





# Lifestyle

RELIGION • PEOPLE • DIVERSIONS • THE ARTS

## NEWARK OUTLOOK

### Museum shows history of farming

I FEEL SO CONFIDENT that a visit to the Delaware Agricultural Museum and Village has the potential to be a fun-filled, educational outing for everyone in the family that I decided to remind readers about one of our state's most interesting attractions. I have also listed some of the upcoming events planned at the museum for spring and summer.

In 1790, 90 percent of all Americans earned their livings from farming. Today, less than two percent of the population is involved in farming. As the number of farmers decreases, so does an understanding of our national rural heritage. The Delaware Agricultural Museum and Village in Dover preserves this important history of farming in Delaware and on the Delmarva peninsula, and shares this rich tradition with thousands of visitors each year.

The museum, which is located on north DuPont Highway in Dover just south of Delaware State University, was founded in 1974 and incorporated as a private, non-profit organization. The doors of the 30,000 square-foot main building opened to the public in 1980. Fifteen historic buildings were moved to the 10-acre site and restored to create a 1890s village and farmstead called "Lockerman Landing." More than 10,000 valuable agricultural artifacts have been donated for exhibit in both permanent and temporary displays.

Each year the museum welcomes more than 26,000 visitors, offers educational programs to more than 6,000 school children, and sponsors many special and seasonal events that tell the story of the ingenuity and perseverance of Delaware's early farmers. Permanent displays illustrate the long and varied tradition of agriculture in the state. These include A Harvest of Technological Change, The Tractor—A Horse's Best Friend, a 1700s Swedish log house, Coming to Delaware, Whittlin' History, Producing Produce, Dairying in Delaware, Farm Vehicles, Delmarvelous Poultry, Grandpa's Shop and Grandma's Attic.

The collections of milk bottles and agricultural whittling are the largest in the region, if not the country. I had no idea how many different dairies once existed in New Castle County, but was reminded of several I'd forgotten when I saw their bottles on display. There are several interactive displays for children (young and old) throughout the exhibit building, and more are planned for the future.



This week's author:  
Carl Davis

See OUTLOOK, 9 ►

## New YMCA in Bear



SPECIAL TO THE NEWARK POST

Boating on Lums Pond is just one of the activities offered at the YMCA Day Camp.

By GAYLE K. HART

NEWARK POST STAFF WRITER

Guess what? Members of the Bear and Glasgow community are now able to take advantage of their very own YMCA chapter with an office in the Peoples Plaza off of Route 40.

Ray Adams, executive director, has been busy organizing new programs which include leadership development and family activities along with youth sports programs.

Some of the sports programs include soccer, basketball and street hockey. T-ball is scheduled for this summer, according to Adams.

Registration is going on now for the YMCA Day Camp held at Lums Pond. "Inquiries have been high and so far we have double the campers compared to last

year. We are hoping to have 50 kids a week but we could take 100," said Adams.

The camp runs from 9 a.m. to 4 p.m. at the pond. Before-camp care is offered from 7 to 9 a.m. and after-camp care is provided from 4 to 6 p.m. at no additional cost for working parents.

"The campers have full access to the boats, nature trails, pond and sports fields. There is a small amount of public traffic at the pond during the week. It's quite a facility," said Adams.

To register for the Day Camp or for additional information about the programs offered at the Bear/Glasgow YMCA, call 832-7980. Parents have the option to register their child for one week at a time or for the whole summer.

Adams anticipates that in the next three years the Bear/Glasgow YMCA will have a full service building to house all of the programs.

## Newark Symphony marks anniversary

By ELBERT CHANCE

NEWARK POST CONTRIBUTING WRITER

DR. VERNON VERNIER is a medical doctor, a teacher and an outdoorsman who has twice walked the length of the Appalachian Trail.

He also is a skilled musician who will take his place in the woodwind section on Sunday evening, May 19, when the Newark Symphony Orchestra presents its 30th anniversary concert in Amy duPont Hall on the University of Delaware campus.

Dr. Vernier has done far more than play an instrument during his long association with the orchestra. He chaired the 20th anniversary committee in 1986, has served five of his many years on the Board of Directors as president, compiled and edited the orchestra's policy manual and chaired its history subcommittee. His recollection of concerts, performers and memorable incidents is remarkable, but what he cannot precisely recall, he can extract from an impressive computer data base he has developed through the years. With a few keystrokes, he can produce a roster of more than 800 musicians who have appeared in various capacities with the orchestra since its inception.

Like many many such ventures, the NSO had a modest beginning. It was founded by the late Harley S. Hastings, former Coordinator of Music for the Newark School District, in 1962 as the Newark School-Community Orchestra. By 1966 it had grown in size and ability and had become the Newark School-Community Symphony Orchestra. A year later the school-community designation disappeared.

The orchestra has benefited from continuity.

See NEWARK SYMPHONY, 12 ►

## Glasgow student bugs out



By JULIA R. SAMPSON

NEWARK POST CONTRIBUTING WRITER

Every year the American Entomological Society recognizes a young person who has demonstrated "outstanding accomplishments in insect related study" by presenting him or her with the Calvert Award.

This year's Award went to Andrew E. Short, a tenth grade honor student at Glasgow High School.

Short, whose interest in entomology started at an early age, developed and taught a junior entomologists camp at the Iron Hill Museum in 1994 and 1995. He has presented units on insects and butterflies at Marshall Elementary, also in 1994 and 1995, and taught several workshops for the 4-H.

The award is named in honor of Dr. Phillip P. Calvert. Calvert was a member of A.E.S. for 74 years and played a vital role in stimulating the interest of young people in insects.

A.E.S. was founded in 1859 and is the oldest continuously-operating entomological society in the Western Hemisphere. The Society has three scientific journals published internationally and meets five

times a year. Guest speakers, amateurs and professional entomologists meet to discuss various insect-related topics ranging from science as an educational tool to migration and sounds insects make.

The selection committee highlighted Short's volunteer activities, in addition to his many accomplishments, which led him to be this year's choice for the Calvert Award.

Last year Short participated in the first systematic macro invertebrate study of the White Clay Creek. This involved collecting and identifying all insect samples taken along the creek.

This year he plans to restore the 60-year-old insect collection at Lums Pond State Park and construct a new stream environment as part of the Mesocosm at Glasgow High School. All recognized students received a Certificate of Accomplishment and award letter from the President of the Society, a one-year membership in the A.E.S., the 125th Anniversary copy and a one-year subscription to Entomological News, and a one-year membership in the Young Entomologists' Society. In addition Short received a \$50 check and the first runner-up received a \$25 check.

NEWARK POST PHOTO BY JULIA R. SAMPSON

Andrew Short shows off his collection of butterflies.



# Beat goes on at Symphony

IT'S MAY! It's May, the lusty month of May... or at least that what Alan Jay Lerner and Frederick Loewe have been telling us since December, 1960. While the uptempo song from one of their greatest collaborations is looking forward to the fun of a season which begins with a May frolic, May in our time and in our area of the world means the end to "seasons" of another type. One such ending is coming up next Thursday, Friday and Saturday as the Delaware Symphony orchestra concludes its classical concert season at the Grand Opera House.

The DSO's 1995-96 season has been one of the finest with outstanding soloists, great guest conductors, the orchestra itself in fine form and, of course, Music Director Stephen Gunzenhauser firmly in command. From the looks of things, the final concerts are to be no exceptions.

The program, which begins each evening at 8 p.m., includes Wolfgang Amadeus Mozart's Symphony No. 31 in D, K. 297, Johannes Brahms' Serenade No. 2 in A Major, Op. 11 and Peter Ilitch Tchaikovsky's Piano Concerto No.

## THE ARTS



By PHIL TOMAN

1 in B-flat minor, Op. 23. As soloist in the Tchaikovsky, Stephen and the orchestra will be joined by Tzimon Barto who has been dazzling audiences on both sides of the Atlantic since he burst upon the scene about ten years ago at Gian Carlo Menotti's Spoleto Festival in Italy.

Mozart's three movement symphony (1. Allegro assai, 2. Andante and 3. Allegro) and Brahms' serene are examples of both composers' juvenilia. That is one of the things which has always made the serenade so interesting since Brahms destroyed so many of the

works of his youth — of course the music ain't bad neither! Then we come to a work which is loved by people who "don't even like classical music." Tchaikovsky's piano concerto. In the late 30s or early 40s, popular band leader Freddie Martin worked his magic with the concerto in a 78 RPM album called "Concertos for Dancing." Stephen is pulling out all the stops for his season finale.

Much of the excitement will also come from the soloist for the Tchaikovsky, the brilliant Tzimon Barto. His specialty includes the great virtuoso works of the 19th and 20th centuries. He has earned a world-wide reputation for his dynamic performances in these difficult compositions.

He has performed with many major orchestras including Orchestre National de France, Berlin Philharmonic, Santa Cecilia (Rome) NHK Symphony (Tokyo), Boston Symphony and National Symphony (Washington), Philadelphia Orchestra, Chicago Symphony and Atlanta Symphony. His introduction at the annual Salzburg Festival was by none other than the Herbert von Karajan. I am

anxiously awaiting his interaction with our own Delaware Symphony under Stephen Gunzenhauser.

Tickets for the final concerts range from \$14 to \$45 in the Grand Opera House, 818 The Market Street Mall in Wilmington. You may order your tickets by mail, DSO, P. O. Box 1870, Wilmington, DE 19899, or stop by their 10th Street box office, or call 302-656-7374. You may buy tickets, if there are any left, at the new Grand box office before the concerts. And, students, don't forget the great price on "rush" tickets one hour before concert time, but be sure to bring you ID!

We really do have a great orchestra right here in Delaware. I wasn't around when it began in 1929, but I have been able to watch a lot of the growth since my youth. Remember the free concerts at the Playhouse under its original name, the Wilmington Symphony Orchestra? Then the name change, the move to Sallies auditorium and then, happily for us all, 17 years ago Stephen took the reigns. Did you know that in 1994 our orchestra was honored with the highest rating of any orchestra of its size by the National Endowment for the Arts? Well, now



Pianist Tzimon Barto

you do!

I hope you can work one of those three evenings in May into your schedule. You will be the richer for it.

Work is well underway planning the 1996-97 season and I will be bringing you more information about that in my column this summer. I will share with you now that four of my favorite symphonies, among many others, are already set. They are Beethoven No. 5, Dvorak No. 9, Tchaikovsky No. 5 and Mahler No. 4.

The beat goes on!

## Museum shows history of farming

### ► HISTORY, from 8

One exhibit—Ordering By Mail: The Farmer and the Mail Order Catalog—examines how this style of shopping affected the farm family. Here, I was particularly interested in a section on mail-order homes in Delaware. At least three that were featured in the display's photographs still stand in New Castle County.

Outside, the 1890s village of Lockerman Landing features a train station, barber shop, general store, schoolhouse, water-powered grist and saw mills, a blacksmith/wheelwright shop, and the most recent addition, St. Thomas Church.

The farmstead consists of the farmhouse, its garden and out-house, a hen house, granary, wagon shed/animal pen, barn, corn house

and a meat house. All of these buildings are set up to depict activities of the day and tell the story of

rural farm life as it was lived 100 years ago. Permanent residents, Tommy Tucker the goat and Sheba

the sheep, asked me to extend a warm welcome to all.

The Delaware Agricultural Museum and Village is open year-round, Tuesday through Sunday. There is an admission. For more general or special event informa-

tion, call (302) 734-1618.

Since attention is focused almost daily on issues relating to land use and development at the local, county, and state levels, it might serve us well to refresh our memories about our agricultural heritage.

### ■ Solution to puzzle, page 13



**Bridal**

**SAVE YOUR MONEY FOR THE HONEYMOON!**

Over 100 gowns in stock  
(worn only one time or never)  
at less than 1/2 original cost!

- Jewelry
- Accessories
- Head Pieces/Veils
- Pageant, Prom Gowns
- Mothers' Dresses
- Casual Apparel
- Career Apparel
- Maternity Apparel
- Infants
- Childrens

**The Resale Boutique** (Since 1968)  
An upscale clothing  
consignment shop for  
women, children, bridal  
818 Philadelphia Pike  
Wilmington, DE  
(302) 764-3646  
Consignment Agency

**Bridal Consulting**

**SARA J. STOWE**  
Weddings Etc.  
Bridal Consultant  
Rising Sun, MD 21911  
(410) 658-2449

**Horse Drawn Carriage**

Elegant 4 Passenger  
Carriage For Hire!  
Includes Driver & Groom  
Perfect For Your Wedding!

**Wood Finn Percherons**  
186 Old Log Cabin Rd  
North East, MD 21901  
Kris & Lee DeMond  
410-287-6635

**Receptions**

**WEDDINGS/SHOWERS/RECEPTIONS**  
SEATING UP TO 200 GUESTS

COMPLETE  
PACKAGES  
AVAILABLE

**CHANILLY  
MANOR**  
Country Club

Beautiful Country Ambiance  
20 Minutes From Wilmington  
10 Minutes From Newark

128 Karen Drive  
Rising Sun, MD 21911  
(410) 658-5551

**Bridal Showcase**

TO LIST IN THE  
BRIDAL SHOWCASE  
CALL JACQUE AT: 398-1230

**Formal Wear**

**TUXEDO RENTAL & SALES**

**FORMAL AFFAIRS**

with wedding parties of 4 or more  
• OVER 50 DIFFERENT STYLES IN STOCK  
• OVER 120 STYLES OF ACCESSORIES TO CHOOSE FROM  
OUR PRICE ALWAYS INCLUDES:

Your Choice of:  
• Bow Tie & Cummerbund  
• Vest & Tie  
• J Shirt Styles  
• Cufflinks & Studs

**\$29-\$59  
Wedding  
Special**

Just A Commitment to Quality. No Surprise Cost!  
Serving DE, MD & PA for more than 22 Years.  
173 E. Main St. • Newark, DE 19711 • 302-737-1519  
M-F 10-9 • Sat 10-6 • Sun 12-5

**Honeymoon**

**CRYSTAL INN** Call (410) 287-7100

for our special wedding  
rates & packages!

Indoor pool & Jacuzzi • Exercise Room  
• Complimentary Continental breakfast

Double Queen mini-suite • Deluxe King Suite  
• Jacuzzi Suite • Executive King Suite

Visit the newest lodging facility in Cecil County and see what we have to offer!

At The Flying J Travel Plaza  
I-95 & Rt. 272, North East, MD

**Wedding Invitations**

• excellent selection •  
• great prices •  
• quick turn around •

**New Image** (302) 738-6824  
(800) 836-0523 IN MD  
NEWARK, DELAWARE

**Photography**

**Still Images**  
"Where Pictures Say  
A Thousand Words"  
Complete Photography,  
Videography &  
Wedding Consulting  
Wedding Packages To  
Fit Anybody's Budget  
(410) 658-4102  
Call To Reserve  
Your Date

**Receptions**

**Celebrate Your Wedding  
With**

**Sandy Hill Conference Center**  
The Gateway To the Chesapeake

3380 Turkey Point Road • North East, MD. 21901  
Call 410-287-5554 For Information and Reservations

**Receptions**

\* With a chef on staff we will  
create a special buffet to your  
particular taste.  
\* Waterfront Dining  
\* Wedding Receptions  
\* Hors d'oeuvre Receptions  
\* Shower/Rehearsal Dinners  
\* Over Nite  
Accommodations Available

**Fair Hill  
ANTIQUES  
etc...**

A Multi-Dealer Shop  
Located in The Heart Of  
FAIR HILL

- ANTIQUES • COLLECTIBLES
- FURNITURE • GLASSWARE
- LOCAL ARTWORK
- PRIMITIVES • QUILTS

Shop Hours:  
Thurs. 9:00 a.m. - 5:00 p.m.  
Fri. 10:00 a.m. - 8:00 p.m.  
Sat. 9:00 a.m. - 5:00 p.m.  
Sun. 10:00 a.m. - 5:00 p.m.  
Mon. 9:00 a.m. - 5:00 p.m.

364 Fair Hill Drive  
Elkton, MD 21921  
410-398-8426



# Diversions

THEATRE • EVENTS • EXHIBITS • NIGHTLIFE • MEETINGS

FRIDAY  
10

**UD CHORALE** 8 p.m. performs 20th century American choral music at Amy E. DuPont Building, Amstel Ave., Newark. Free to the public, call 831-2577.

**MTV "REAL WORLD" CAST MEMBERS HERE** 9 p.m. The London

cast of "Real World" will speak at the UD in the multipurpose room of the University Center, Main Street and S. College Ave., Newark, 831-1296.

**THE TEMPEST** 8 p.m. tonight and tomorrow, performed by E-52 UD Student Theatre group at Wolf Hall. For tickets, call 837-8634.

**FASHION SHOW** 8 p.m. clothing designed and created by UD students planning careers in the apparel industry at Pearson Hall, Academy St., Newark. 366-8738.

**"DELAWARE 10-MINUTE PLAY FESTIVAL"** 8 p.m. tonight and tomorrow in OperaDelaware Studios, Wilmington. 654-4468.

**2X4 SQUARE DANCE CLUB** 8 to 10:30 p.m. at Wilson Elementary School, Polly Drummond Rd., Newark.

**GREAT TRAIN ROBBERY** 9:30 p.m. at the Stone Balloon, Newark. 368-2001.

**CRAFTERS NEEDED** To participate in the Spring Arts and Crafts Fair at Lantana Square Shopping Center, Hockessin. The event is scheduled for May 18 from 9 a.m. to 3 p.m. For information, call 239-7454.

**FIDDLER ON THE ROOF** At the Three Little Bakers Dinner Theatre. For tickets, call 368-1616.

## MAY 11

**DELMARVA HOT AIR BALLOON & CRAFTS FESTIVAL** 9 a.m. in Milton. (302) 656-0030.

**RUMMAGE AND BAKE SALE** 9 a.m. to 3 p.m. at the Good Will Fire Co., New Castle. 328-4775.

**UNIVERSITY SINGERS** 8 p.m. an all woman chorale performing at the Amy E. DuPont Building, Amstel Ave., Newark. Free to the public, call 831-2577.

**"NATURALLY CRAFTY"** 1 to 4 p.m. make a nosegay of flowers and herbs in a doily at Winterthur, Rt. 52. For information, call 888-4600.

**PIKE CREEK VALLEY LIONS CLUB SALVAGE SALE** 8 a.m. to 3 p.m. at the Limestone Presbyterian Church, Limestone Rd. To contribute items and have them picked up, call 731-8461.

**THE MADRIGAL SINGERS OF WILMINGTON** 7:30 p.m. present "A Wedding Toast" at St. David's Episcopal Church, Wilmington. For tickets, call 792-9660.

## MAY 12

**JAZZ ENSEMBLE I** 8 p.m. jazz concert at Amy E. DuPont Building, Amstel Ave., Newark. Free to the public, call 831-2577.

TUESDAY  
14

## HEALTH SCREENING DAY

10 a.m. to 3 p.m. have your blood sugar, pressure and cholesterol checked at J. Allison O'Daniel V.F.W., Veteran Drive, Newark.

**CHESAPEAKE CITY HOSTS TOUR DE SOL**

Over 50 electric vehicles charged by renewable energy will be making a stop on tour at Chesapeake City and will be on display. Meet the drivers and learn about the cars. A ceremony takes place at 6 p.m. in the Pell Garden. (410) 885-5298.

## MAY 15

**"ARSENIC AND OLD LACE"** 7:30 p.m. being staged in Hartshorn Hall, corner of Academy St., and E. Park Place, Newark. The production features alumni of the PTP program. For tickets, call 831-2204.



"Arsenic and Old Lace" will be performed by alumni of the PTP on May 15 and May 16 at 7:30 p.m. in Hartshorn Hall, Academy and E. Park Place Ave., Newark. For ticket information, call 831-2204.

## MAY 16

**DELAWARE SYMPHONY ORCHESTRA** 8 p.m. featuring pianist Tzimon Barto at the Grand Opera House, Wilmington. For tickets, call 656-7374.

**"ARSENIC AND OLD LACE"** See May 15. **CHRIS TIMSON AND ANNE GREGSON IN CONCERT** 8 p.m. at O'Friel's Irish Pub, Delaware Ave., Wilmington. 798-4811.

## MAY 17

**JOSEPH AND THE AMAZING TECHNICOLOR DREAMCOAT** 8:15 p.m. tonight and tomorrow at the Delaware Children's Theatre, Wilmington. 798-8775.

**LOVE SEED MAMA JUMP** 9:30 p.m. at the Stone Balloon, Main Street, Newark. 368-2001.

**"MACBETH"** 7:30 p.m. performed by the PTP at Hartshorn Hall, corner of Academy St., and E. Park Place in Newark. For tickets, call 831-2204.

**"DELAWARE 10-MINUTE PLAY FESTIVAL"** 8 p.m. tonight and tomorrow in OperaDelaware Studios, Wilmington. 654-4468.

**"DETECTIVE OF THE YEAR"** Luncheon at the Christiana Ballroom, Christiana Hilton Inn, Newark. To attend call Delaware Crime Stoppers at 1 (800) 847-3333.

## MAY 18

**SPRING ARTS AND CRAFTS FAIR** 9 a.m. to 3 p.m. at Lantana Square Shopping Center, Hockessin. 239-7454.

**NATIONAL TRANSPORTATION WEEK FESTIVAL** 10 a.m. to 4 p.m. Exhibitors, train rides, boat rides, puppet shows and more at the Wilmington Train Station. 1(800) 652-5600.

**A DAY IN OLD NEW CASTLE** 10 a.m. to 5 p.m. 60 private homes and gardens, church and public buildings open to the public. 328-2413.

**THURGOOD MARSHALL CRAFT SHOW** 9 a.m. to 4 p.m. 70 crafters at Thurgood Marshall Elementary, off Old Baltimore Pike, Waltham Rd. 292-8835.

**"ARSENIC AND OLD LACE"** Matinee at 12:30 p.m. For ticket information, call 831-2204.

**"MACBETH"** See May 17

**REMARKABLE RHYTHMS AND MIRACULOUS MACHINES** 10 a.m. to 4 p.m. visit the past as costumed interpreters lead you on a tour through the technology available to 1890s farming families in Delaware at The Delaware Agricultural Museum and Village, Dover. (302) 734-1618.

**NEW ARK CHORALE** 7:30 p.m. spring concert entitled "English Choral Treasures" at Newark United Methodist, E. Main Street, Newark.

**THE WIND IN THE WILLOWS** 10- a.m. to noon auditions for the Family Opera Theater at OperaDelaware Studios, Wilmington. Children do not need an appointment, adults schedule an appointment by calling 475-4946.

## MAY 19

**"AMBASSADORS OF THE BLUES"** 2 p.m. a "Family Fun" event at The Grand Opera House, Wilmington. For tickets, call 652-5577.

**NEWARK SYMPHONY ORCHESTRA 30th ANNIVERSARY CELEBRATION** 7:30 p.m. performing at the Amy E. DuPont Music Building, Amstel Ave., Newark. For tickets, call 369-3466

**THE DELIUS SOCIETY CONCERT** 2:30 p.m. performing the program "Three Cheers for Pooh" at Longwood Gardens, Kennett Square, Pa. (610) 3888-1000.

## EXHIBITS

**"ARTIFACT & BELIEF"** Highlight of library materials illustrating religious culture at Winterthur Library, Rt. 52. The exhibit opens on May 13 to July 22. 888-4600.

**"ARTWORKS OF IRIS"** The iris, a favorite garden flower to amateur and professional gardeners is the feature exhibit at the Delaware Center for Horticulture Gallery on display through June 14. The center is located on N. Dupont Street, Wilmington. 658-6262.

**"THE MAN WHO BUILT WASHINGTON: JOHN MCSHAIN AND THE AMERICAN CONSTRUCTION INDUSTRY"** Exhibit celebrates the life and career of this building contractor at Hagley Museum, Wilmington. The exhibit runs through Oct 14. 658-2400.

**HISTORIC HOUSES OF ODESSA SPRING EXHIBIT** Visitors are invited to explore the world of the early American hostess. The exhibit runs through June 30. (302) 378-4069.

**"THE GARDEN PHOTOGRAPHS OF GOTTLIEB HAMPFER"** Exhibit at the University of Delaware, Old College, Main Street and North College Ave., Newark. 831-8242. Exhibit opens May 10 and runs through July 12. 831-2244.

**IMAGE OF PROVENCE** A Louise Clearfield exhibition at The Station Gallery, Greenville. The exhibit continues through May 31. 654-8638.

## To CONTRIBUTE...

"Diversions" is compiled each week by Gayle K. Hart. Contributions are welcome but must arrive at our news office at least two weeks prior to publication. Mail to: "Diversions," Newark Post, 153 East Chestnut Hill Road, Newark, DE 19713, or facsimile 737-9019.

## MEETINGS

### MAY 10

**EX-OFFENDER SUPPORT GROUP** 6:30 to 8 p.m. at the franciscan center, 833 Market Street Mall, Wilmington. For information, call 656-0711.

**NEWCOMERS CLUB OF NEW CASTLE COUNTY** Is alive and eager to introduce individuals to Delaware as well as to the many interest groups and monthly membership gatherings. Call for location and time, Andrea Karwowski at 762-4517.

### MAY 11

**STROKE SURVIVOR SEMINAR** 8:30 a.m. to 2 p.m. Magee Rehabilitation is offering a life issues seminar for stroke survivors and their families at Magee's main campus, Franklin Plaza, Philadelphia, Pa. (215) 587-3000.

### MAY 13

**"TOUR DE STERCK"** 7:30 p.m. At the specialized school for hearing impaired children, E. Chestnut Hill Rd., Newark. For information, call Linda Heller, 577-4790; ext. 29.

**"EXPRESSIONS OF LOVE"** 2 p.m. new series offered by volunteers of the American Cancer Society for families and friends of cancer patients at the American Cancer Society, New Castle. 324-4227.

**NEWARK ROTARY CLUB** 6:15 p.m. Newark based business and professional leaders meet at Holiday Inn, Rt. 273 and I-95, Newark. Guest speakers each week offer a variety of interesting, stimulating, and informative talks. For information, call Jim Streif, 737-0724 or evening call 737-1711.

**SCOTTISH COUNTRY DANCE CLASSES** 8 p.m. instruction for beginners and experienced dancers at St. Thomas Episcopal Church, S. College Ave.,

Newark. 453-1290.

**DAP PUSHMOBILE DERBY COMMITTEE** 7:30 p.m. at Delaware Association of Police Hall, Wilmington. 656-PUSH.

### MAY 14

**MAMMOGRAPHY SCREENING** 1:30 to 4 p.m. at the Christiana Hospital, Rt. 4. To make an appointment, call 1 (800) 654-0606.

**"MONEY, MANURE AND MAINTENANCE"** 7 p.m. explore landscape architect Marian Cottin's Delaware gardens in a slide lecture at the Delaware Center for Horticulture, N. Dupont St., Wilmington. 658-6262.

**"FAMILIES CARING FOR ELDERLY RELATIVES"** 7:30 p.m. at the Adult Day Care Center, S. Chapel Street, Newark. 831-6774.

**CHRISTINA SCHOOL DISTRICT BOARD MEETING** At Downes Elementary School, Casho Mill Rd., Newark.

**MARKET YOUR BUSINESS MORE EFFECTIVELY** 9 a.m. to 11 a.m. learn to diagnose, analyze, and solve business problems which prevent revenue growth at the Delaware Manufacturing Alliance, Delaware Technology Park, Suite 301, Newark. To register, call 452-2520.

**ASSISTIVE TECHNOLOGY OPEN HOUSE** noon to 7 p.m. at the Assistive Technology Resource Center, in the Easter Seal Rehabilitation Center, New Castle. 328-ATRC.

**MORNING OUT MINISTRY (MOM)** 9 a.m. to 12:30 p.m. program designed to provide care, education, and development opportunities for children. Care will be provided from age 6 weeks to 2 1/2 years at The Good Shepherd Baptist Church, Bear. 832-0699.

### MAY 15

**"A FRANCHISE: THE RIGHT BUSINESS FOR YOU"** 6:30 to 9:30 p.m. at Hodgson Vo-Tech School, Glasgow. To register, call the SCORE office at 573-6552.

### MAY 16

**"HELP FOR WRITING YOUR BUSINESS PLAN"** 8:30 a.m. to 1 p.m. at the Boys and Girls Club, Rt. 40, Bear. To register, call SCORE at 573-6552.

**SWAN SUPPORT GROUP** 7 p.m. for families of those who have attempted suicide to meet at Ezion-Mt. Carmel United Methodist Church, Wilmington. 888-0374.

**AMERICAN ASSOCIATION OF RETIRED PERSONS** 1:30 p.m. at the Howard J. Weston Senior Center, New Castle. 994-6347.

**WILMAPCO TAC MEETING** 10 a.m. at the new office site, Library Avenue, Suite 100, Newark. 737-6205.

**ENDOMETRIOSIS SUPPORT GROUP** 7 p.m. at the Veteran's Administration Hospital, Elmore. 328-2994.

**PARENTS WITHOUT PARTNERS** 7:30 p.m. at Aldersgate Methodist Church, Concord Pike, Wilmington. 478-1571.

**ANON** Noon to 1 p.m. 12-step program and discussion at Westminster House, W. Main Street, Newark. 239-0873.

**PHYSICALLY DISABLED SHARE GROUP** Teens & young adults with disabilities meet at 7 to 8:30 p.m. at Absalom Jones Community Center, Belvedere. 323-6449.

### MAY 17

**MAMMOGRAPHY SCREENING** 9 a.m. to 3:30 p.m. at Churchman's Village, Ogletown Rd. off Rt. 4. To make an appointment, call 1 (800) 654-0606.



## ACROSS

1 Part of Indonesia  
5 Put up with  
10 "Quiet!"  
13 Shoot the breeze  
17 Speak one's mind  
19 Orange feature  
20 Act promptly?  
21 Biblical kingdom  
22 Legendary deejay  
24 Whichever  
25 Debussy work  
26 Mettle  
27 Year, in Yucatan  
28 Sgt.'s subordinate  
29 Nabokov novel  
30 — mater  
32 Chihuahua-like  
33 Quick snack  
34 Cops' org.  
37 Mel Brooks film  
45 — Lang Syne  
47 Raid  
48 Decorate a lily?  
49 From — Z  
50 Girl Scout units

53 Item in a lock  
54 Perry's creator  
55 John of "Good Times"  
56 Stephen King work  
60 A "merry old soul"  
62 "Of course!"  
63 Playwright Karel  
64 Shriver of tennis  
66 Durban dough  
67 Health-club sound  
68 Hotelier  
69 Helmsley  
70 Smell  
72 Model of simplicity?  
75 SASE, e.g.  
76 Rob of "Silk Stalkings"  
78 Green org.  
81 Pole-vaulter's hurdle  
85 Bill Murray movie  
88 Wedding staple  
89 Anagram of 88 Across  
91 Ronny & the Daytonas hit  
92 Petrarch product

93 Bonfire leftover  
94 Caesar's cohort  
95 Turn signal  
97 "Little Man" (91 film)  
98 Andrew Lloyd Webber musical  
104 Household deity  
105 "Cope Book" aunt  
106 Southern st.  
107 Nod off  
109 Marley's music  
112 Winter mo.  
113 Snitch  
116 Celestial object  
120 Ancient epic  
121 — Mir Bist Du Schön?  
122 Bobby Pickett hit  
124 Atlas feature  
125 Hose mishap  
126 "Swinging on —"  
127 Macabre  
128 Rational  
129 Firefighter's tool  
130 Supermarket section  
131 Rudner of comedy  
DOWN  
1 Giftwrap items

2 Each, idiomatically  
3 Ferrer musical  
4 Red head?  
5 Jillian or Sothorn  
6 Lower California  
7 A Karamazov brother  
8 Art —  
9 Wapiti  
10 Search for scraps  
11 Helen of "Mad About You"  
12 — Paula ("63 song)  
13 Stowe sight  
14 Sphere starter  
15 Help in a heist  
16 O'Hara  
18 One of the Brontës  
21 Employment opportunities  
23 It means "air"  
28 Schoolboy's shot  
29 Actor Hal  
31 — Wiedersehen  
32 Twisted  
33 Attorney Melvin  
34 Sucker  
35 Billie of "The Wizard of Oz"  
36 Healing plants  
38 Peter of

Herman's Hermits  
39 Black bird  
40 Jamie of "M.A.S.H."  
41 "Enterprise" captain  
42 De Valera of Ireland  
43 — you so!  
44 Proboscises  
46 Austral.  
51 Pie nuts  
52 Cartoonist Lee  
55 Rent —  
57 Select, with "for"  
58 Age  
59 Pallid  
61 Concerto — (Baroque form)  
65 Conductor  
67 Prepare to be shot?  
69 Chang's twin  
70 NY's biggest bookie?  
71 — ex machina  
72 Fragment  
73 Type of stew or setter  
74 Icing flavor  
77 Small porch  
78 Correctional  
79 Actress Scacchi  
80 Fall flower

82 Suit  
83 Luncheonette lure  
84 Puerto —  
86 Grimm creature  
87 Powerful sticks, for short  
90 Morning motivator  
95 "So that's your game!"  
96 Tie the knot  
99 Void  
100 Swap  
101 RN's specialty  
102 Something to skip?  
103 Blue hue  
108 — Gantry  
109 Moves like mad  
110 Poet Wilcox  
111 — Carlo Menotti  
112 Pas de —  
113 Parks or Ponselle  
114 Opposed to  
115 Autocrat  
117 Gujarat garment  
118 — were (so to speak)  
119 Actress Perlman  
121 Bikini half  
122 Beyond eccentric  
123 Go for it

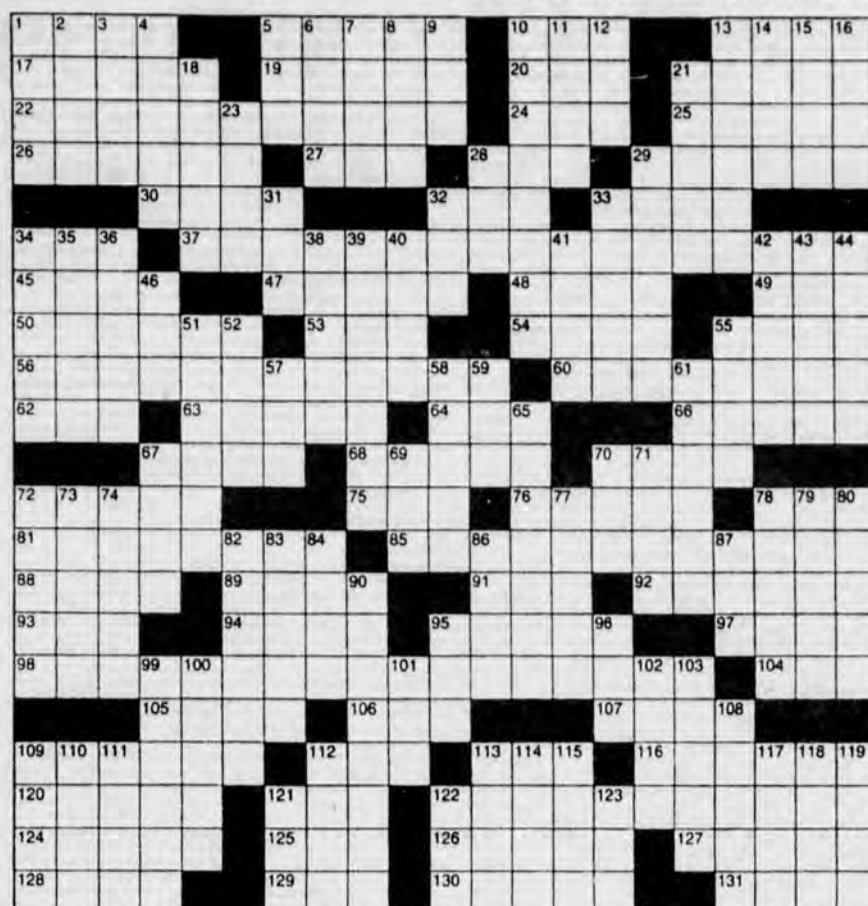

## Homeward Bound sets annual meeting

Homeward Bound, Inc., support agency for Emmaus House in Newark, will host their annual meeting 7 p.m. on May 16 at St. Paul's Lutheran Church.

Anthony Felicia became the new president of the corporation's board of directors last July. At the same time, Nancy Berry, former business manager, and Mary Ellen Green, former assistant director, were named co-directors.

Reduced federal funding from the Office of Community Services and loss of the former Wilburfest

fundraiser caused a \$45,000 budget shortfall in 1995. However, interns from the University of Delaware and Delaware Technical and Community College, as well as participation in the Lutheran Volunteer Corps program, funding of a Public Ally, and a moratorium on overtime and staff training have helped maintain the agency's level of service.

In addition to long- and short-term residential programs to help families obtain and keep housing, Homeward Bound provides a battered women's support group, parenting classes, food and household goods distribution, and statewide rental assistance among its services.

## Pain may be eliminated for millions

(SPECIAL) -- A new drug has been approved that is exciting researchers in the treatment of pain. This material has been formulated into a new product known as "Arthur Itis" and is being called a "Medical Miracle" by some, in the treatment of debilitating conditions such as arthritis, bursitis, rheumatism, painful muscle aches, joint aches, simple backache, bruises, and more. Although the mechanism of action is unclear, experiments indicate that Arthur Itis relieves pain by first selectively attracting, and then destroying the messenger chemical which carries pain sensations to the brain, thus eliminating pain in the affected area. Arthur Itis is an odorless, greaseless, non-staining cream and is available immediately without a prescription and is guaranteed to work. Use only as directed.

### AT THESE NEWARK HAPPY HARRY'S LOCATIONS

164 E. MAIN ST.  
738-6333  
241 COLLEGE SQ. SHOPPING CTR.  
738-0478  
136 ASTRO SHOPPING CENTER  
453-1010  
216 SUBURBAN DRIVE  
456-6760  
15 UNIVERSITY PLAZA  
737-6400

Hanging Baskets  
Geraniums • Begonias  
Bedding & Vegetable Plants  
OPEN DAILY 8:00 AM-8:00 PM

**REEDEK'S GREENHOUSE**  
410 White Hall Rd.  
Elkton, MD  
(410) 398-5067

Directions: From Elkton take Rt. 213 South, right on White Hall Road, greenhouse on right. ASK FOR SANDY

Challenge The Wind.

**WIND STOPPER**

Outerwear For Every Weather Condition

**GORE-TEX**

**Activent**

**GORE APPAREL CENTER**  
316 Suburban Plaza  
Newark, DE 19711  
302-454-7555

GIVE A GIFT THAT  
LASTS ALL YEAR! CALL  
TODAY & ORDER A GIFT  
SUBSCRIPTION!  
**737-0724**

# Restaurant D I R E C T O R Y

## AMERICAN

**The Fair Hill Inn**  
Continental American Cuisine  
Bar & Lounge

Dinners  
Tuesday Thru Sunday, 4:30 p.m. - 9 p.m.  
Serving Delicious Lunches  
From 11:30 a.m., Tuesday Thru Friday  
Full Course Brunch Served  
Sunday 11:30-2:30

Routes 273 and 213, Fair Hill  
Elkton, MD

**MIRAGE**  
100 Elkton Road, Newark, DE  
(302) 453-1711  
~ Fine dining is our specialty ~  
We cater to business functions  
Come Enjoy  
Our Atmosphere...

**The Wharf Restaurant**  
(under new management)  
Daily Specials for  
Breakfast • Lunch • Dinner  
Fresh Seafood  
Steak + Prime Rib  
1 North Main Street  
North East, MD  
410-287-6599

## ITALIAN

**Sicily's Italian Restaurant**  
ITALIAN & AMERICAN DINING  
DAILY LUNCH & DINNER SPECIALS

FREE DELIVERY  
• MON-SAT  
5PM-9PM

223 A. East Main St.  
Rising Sun Plaza  
Rising Sun, MD 21911 410-658-DELI

## AMERICAN

**Swiss Inn & Lounge**

Featuring Our Delicious Lunch Buffet  
Tue. thru Fri. \$5.95  
Daily Dinner Specials  
\$7.95 to \$9.95

Friday & Saturday Dancing!  
Banquet Facilities Available

New lunch menu  
410 398-3252  
902 E. Pulaski Hwy.  
Elkton, MD

**IRON SKILLET Restaurant**  
Cookin' 24 Hours A Day

Daily Homemade Buffets (Breakfast, Lunch, Dinner)  
Midnight Buffet Fri & Sat. Nights 12 a.m.-7 a.m.  
All Buffets include Soup and Salad Bar.  
Homemade Desserts, Steaks Freshly Cut On The Premises. Homemade Biscuits, Soups, Mashed Potatoes.  
10% Discount For Senior Citizens  
We accept MC/Visa/AmEX/Diners/Discover.  
ATM Machine Available.  
Rt. 279 & I-95 in the Petro Shopping Center.

## SEAFOOD

**LAFAYETTE INN RESTAURANT AND LOUNGE**

Featuring the Finest Seafood & Steaks  
Steamed Shrimp & Alaskan Snow Crabs

Ask about our Dinner Specials! (Mon-Sun after 4PM)

Lunch Specials  
Daily at 11 a.m.  
\$4.00  
Lunch specials only

Many Other Low Priced Entrees

Route One  
1524 Conowingo Road  
Rising Sun, MD 21911 410-658-9075

**Moore's Tavern**  
OF NORTH EAST

Lunch Served Daily • Call for Specials  
Dinners Served Wednesday - Sunday

Best of Cecil County Burgers

107 S. MAIN STREET  
NORTH EAST, MD 21901  
(410) 287-3512

Best of Cecil County Steaks



# Newark Symphony marks 30th anniversary

## ► SYMPHONY, from 8

Although it has been led by a number of capable guest conductors, it has had only two music directors. Founder Hastings served through the 1981-82 season and was succeeded in 1983-84 by Maestro Roman Pawlowski, who also directs the Delaware County Symphony, the Immaculata College Orchestra and the Young People's String Orchestra in Baltimore.

The NSO, which now can call upon 65 to 70 instrumentalists depending upon the requirements of the works being performed, has not only been concerned with its own welfare and improvement, but with the encouragement of young artists.

The orchestra's 1966 series, broadcast by radio station WNRK, received the "Golden Mike" award as the best local radio program in America broadcast in the interest of youth. In 1978-79 the orchestra began its sponsorship of high school and college competitions through which the winners receive monetary prizes and opportunities to perform as guest soloists in chamber and symphony concerts. Many of these

winners have continued their musical careers as teachers and performers. About five years ago, the Symphony also began to offer educational programs in the Christina School District, including free tickets for children attending concerts with their parents. Pre-concert lectures have been presented to enhance their appreciation of the performances they will hear.

Several orchestra alumni now perform as members of larger of symphonies in other cities, the most prominent being Judith LeClair, first chair bassoonist with the New York Philharmonic.

Other distinguished guests who have appeared with the orchestra are Louisa Marks, principal cellist with the Delaware Symphony; Katherine and Kristine Ciesinski, who have enjoyed careers as opera, oratorio and concert soloists in the U. S. and abroad; conductor Stefan Kozinski, son of the late News Journal music critic; and William Smith, associate conductor of the Philadelphia Orchestra.

Though it has made notable progress in the last decade, the NSO encounters problems and challenges faced by most community orches-

tras. Fundraising is an ongoing chore which demands such mundane tasks as the preparation of direct mail solicitations, garage sales and phonathons, and time-consuming appeals to potential business and corporate donors. Fortunately, the symphony has received excellent cooperation from the University of Delaware, where most of its concerts and many of its business meetings are held, and has been partially supported by grants from the Delaware Division of the Arts. A recently revitalized Newark Symphony Society has provided additional support.

As Maestro Pawlowski observes, programming also is a major concern. "We know that our audiences enjoy Beethoven, Brahms, Mozart and Tchaikovsky," he said recently, "but we also have an obligation to present the music of new composers to give the public an opportunity to hear and evaluate it. I also must consider what the orchestra members find appealing to play."

The orchestra has had unusual opportunities to present new compositions in the last two years. Ms. Tina Davidson, a composer who is working with the symphony,

OperaDelaware and the Wilmington YWCA under the nationwide New Residencies Program, has provided several compositions that have been favorably received. Her latest work will be presented at the May concert. A piece by University of Delaware faculty member Robert Hogenson was given its premiere performance last December, and Symphony No. 3 - From the Old World by local composer Will Copper has been scheduled in 1997.

In addition to Ms. Davidson's Over Salt River, which will feature soprano soloist Shannon Coulter, the orchestra will present Tchaikovsky's Symphonie Pathétique and the Strauss Horn Concerto with competition winner

Peter Starostin as guest soloist.

Starostin is the son of Sergei Orlov, dancer and choreographer with the Russian Ballet Theatre of Delaware. Peter studied at the Moscow Central Music School for gifted children and currently is a student at the Juilliard School of Music.

Concert tickets will be available at the door at \$10 for general admission, \$8 for senior citizens and \$6 for students.

Officers of the Newark Symphony's Board of Directors are B. Jean Unruh, president; Dr. Paul A. Vance, Jr., vice president; Dorothy Boyd, treasurer; and Shirley Peters, secretary. Ms. Cherie Astolfi is business manager.

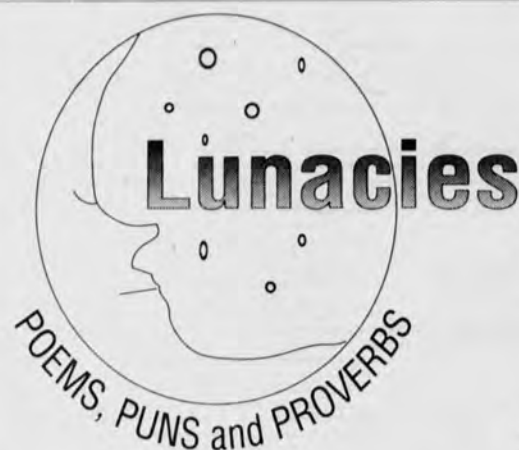

By James C. McLaren

A Bear cub, over-spoiled,  
Saw a Serpent, well-coiled,  
And cried out to Mom, his creator.  
Mamma Bear gave him hug,  
And Snake's menace a shrug;  
So, the cub became hibernator.

A witch, routine mired,  
Was frightfully tired  
Of static black patterns of gloom.  
She played the sweepstakes,  
Released all the brakes,  
And took a fast ride on her broom.

Why did the crazy engineer wreck his train?  
**He had a loco-motive.**

What is the best way to shop in a flea market?  
**Start from scratch.**

It is always upsetting when a compassionate oldster  
is found guilty of fraud.

Sinners who fail to repent will be  
finally bedeviled.

## J. CREW

### WAREHOUSE SALE

Fashions from the pages of the J.Crew catalog  
discounted 50%-70%

May 15-18, 9am-9pm  
May 19, 9am-5pm

Airport Plaza (former Jamesway)  
Route 13  
New Castle, DE 19720

We accept MasterCard, VISA, American Express, and J.Crew Credit Cards,  
cash and personal checks (with proper identification).

**Directions:** From North: 95 South to the Route 141 Exit. Take Route 141 South to Route 13 South. Follow Route 13 South approximately 3 miles to the Airport Plaza Shopping Center which will be on your left.  
From South: 95 North to Route 141 North. Follow Route 141 North to Route 13 South. Follow Route 13 South approximately 3 miles to the Airport Shopping Center.

THE **PLAYHOUSE**  
THEATRE  
DU PONT BLDG • WILMINGTON, DE 19801

**FRI., MAY 10  
thru  
SUN., MAY 19**



**"A  
MADCAP  
MUSICAL."**

- Mel Gussow,  
New York Times

Starring  
**Loretta  
Swit**

Prices range from  
**\$24.00 - \$42.00**

**Singapore, December, 1941. War Tomorrow - Party Tonight!**  
**A Subscription Selection / Call (302) 656-4401**



# Celebrate Mother's Day At Peoples Plaza

Make the gift  
as meaningful  
as the Occasion



CHANNEL SET  
ANNIVERSARY BAND

**\$199**

1/10ct. TW  
Reg. \$329

1/5ct. TW	Reg. \$499	\$299
1/3ct. TW	Reg. \$669	\$399
1/2ct. TW	Reg. \$999	\$599
3/4ct. TW	Reg. \$1499	\$899
1 ct. TW	Reg. \$1999	\$1199

DEL HAVEN JEWELERS  
490 Peoples Plaza, Glasgow  
Newark, DE 19702  
302-834-8500



## Cafe Tivoli II



ITALIAN RESTAURANT  
BAR and COCKTAIL LOUNGE

COME CELEBRATE MOTHER'S DAY  
MAY 12th  
MAKE RESERVATIONS EARLY  
SPECIAL HOURS  
SUNDAY 12 - 9 PM

830 Peoples Plaza, Newark, DE  
(302) 832-2272 • (302) 832-2276 • FAX (302) 832-2260  
COME DISCOVER FINE DINING  
AT REASONABLE PRICES

## Crafter's Boutique

"The Area's Most Talked About Gift Shop"  
...Featuring the finest handcrafted gifts, home decor & collectibles

It's a Mother's Day  
25% Off Sale with ad

Excluding Selected Merchandise  
Not Valid With Any Other Offer  
Expires May 30, 1996



Arctic Babies  
a \$50 value

Lots of new and  
exciting  
handcrafted gifts

Come join the  
fun and  
great savings

Nestled in the corner on the movie side of  
Peoples Plaza  
302-832-2334



WALL TO  
WALL  
CARPET.

**Anso**  
NYLON  
TOUGH  
by nature  
FASHIONABLE  
by design

WALL TO  
WALL  
COMFORT.

There's nothing quite like  
carpet to warm up a room  
with color and comfort.  
And there's no carpet quite  
like carpet made with Anso<sup>®</sup>  
brand nylon to get the job  
done with durability and a  
sense of fashion.

Carpet made with Anso  
brand nylon fiber.

Tough by Nature.  
Fashionable by Design.



90 Days Same As Cash

## M & M FLOORING

DE: 302-836-4933 • MD: 410-398-5997

Hours: Mon., Tues., Wed. 10 a.m.-5 p.m. • Thurs. & Fri. 10 a.m.-7:30 p.m. • Sat. 10 a.m.-4 p.m.

Rts. 40 & 896  
Peoples Plaza, Glasgow, DE



# Family fun at Brookside 'Fun Fair'

Brookside Elementary Schools PTA held its annual 'Fun Fair' last Saturday. Despite early morning gray skies and sporadic sprinkles, over 200 people attended the event. Brookside's grounds were ablaze with colored booths that held games, prizes, food and other activities.

Blaze Ellsworth, a first grader at Brookside said he came to "go on the moon bounce." New Castle County Police officers were also on hand for Ident-A-Kid. "An ID card is made for the kids. Their picture, fingerprint, and personal information is on it," explained Lt. Hank Tobin.

Winnie Shannon, a Brookside PTA member, said the Fair has been held for the past 10 years or so.

"We try to make the Fair different every year. Parents and teachers volunteer their time to help set up and run the booths and items are donated to be sold at the 'General Store' and Flea Market," explained Shannon. "All sales help benefit the 'Fun Fair'." Sand art, mono-printing, and bead art were also activities youngsters could enjoy.

-Julia R. Sampson

NEWARK POST PHOTO BY JULIA SAMPSON

Youngsters loved the bubble room at Brookside's Fun Fair.



## This Mother's Day

GIVE THE GIFT OF COMFORT  
THAT WILL LAST A LIFETIME

Golden  
Power Lift and Recline Chairs  
\$100  
Discount

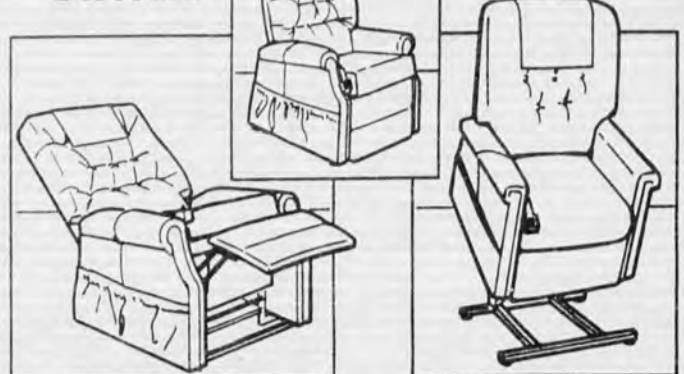

Offer Valid Through  
May 15, 1996

EXCLUSIVE LIFETIME WARRANTY

IDEAL FOR ASSISTING THOSE WITH

- ♥ ARTHRITIS
- ♥ HIP REPLACEMENT
- ♥ KNEE SURGERY
- ♥ CIRCULATORY PROBLEMS
- ♥ CARDIAC CONDITIONS
- ♥ RESPIRATORY CONDITIONS

Available in 29 Decorative Fabrics.  
Ability to Custom Size a Chair  
to Fit Virtually Every Need.

**GOLDEN  
TECHNOLOGIES**



# Not all berms created equal, Porter Square resident says

By MARY E. PETZAK

NEWARK POST STAFF WRITER

Residents of Porter Square think the worst is over for the berm problems in their development similar to those experienced in other communities along Route 896.

"The berm separating Porter Square and Route 896 is being completely refurbished," stated John Finan, president of the civic association. "We had a tremendous problem with erosion and also a rodent problem."

Finan said the original berm had deteriorated "almost to the backyards" of the homes next to it. Erosion had caused the dirt in the

berm to fill the drainage swale running through the community.

"The problem was that there was not enough plant cover," said Finan. Eroding berms filled with asphalt, concrete and other building rubble had spaces in them which made "a perfect natural habitat for rats, raccoons, mice—anything of that nature," explained Finan.

The solution was twofold. An exterminator was hired three years ago to control the rats that "were filtering out through the sewer systems" into the community at large. Finan said he assumes the exterminator's services will continue indefinitely.

Secondly, the berm was rebuilt to a height of 30 feet and filled with

old rubble covered with 12 feet of solid earth. "The University of Delaware is involved in the design and plantings on the top to hold the earth," said Finan. "They're doing a really nice job."

The only way to avoid rats and other wildlife is to use solid dirt in the berms or engage an exterminator, according to Finan.

Residents of Stonestrow and The Commons of Stonestrow recently complained to DelDOT and the Julian Construction company about the berms separating their communities from the newly widened Route 896. According to residents, they were told asphalt and concrete fill was acceptable and did not pose any hazard to the residents.

## TUXEDO RENTAL & SALES



*Latest styles  
available, all tuxedos  
in stock.*

**OUR PRICE ALWAYS  
INCLUDES**

*Your Choice of:*

- ☐ Bow Tie & Cumberbund
- ☐ Vest & Tie
- ☐ Shirt Styles
- ☐ Cufflinks & Studs

Just a  
commitment to  
Quality

No  
Surprise  
Cost!

Guaranteed  
Lowest Prices

Same Day  
Service

173 E. Main St. • Newark, DE 19711 • 302-737-1519

M-F 10-9 • Sat 10-6 • Sun 12-5

*Serving Delaware, Maryland & Pennsylvania for more than 24 Years.*

## FORMAL AFFAIRS

Prom  
Special  
\$29-\$49



## BIRTHDAY BOYS

It's a Happy Birthday today for Bernard Wessel who has two grandsons who were born on his birthday. Today Mr. Wessel is 79 and his grandson Mark Wessel will be one years old and Kyle Wessel will be five.



## Bike camp set for kids

New Castle County 4-H in cooperation with the White Clay Bicycle Club is sponsoring a weekend Pedal Power Camp for all children ages 8-12, who are interested in learning about bicycling as a sport and a recreational activity. The camp will be held May 18-19 at the Caroline County 4-H Park near Denton, Maryland. The weekend will include three supervised bike hikes through scenic Caroline County, classes and activities related to bicycles, recreation and a campfire. The cost for the weekend is \$30 and

includes transportation for campers and their bicycles from several locations in New Castle County, meals, classes and medical insurance. Supervision will be provided by 4-H staff and volunteers.

Campers will sleep overnight in a building at the camp. All campers must have an approved bicycle helmet as well as a bicycle in working order. For more information, contact the 4-H office at 831-8965. Extension programs are open to the public without regard to race, color, sex, handicap, age or national origin.

## NEWS FROM NEWARK HIGH SCHOOL



### NHS Band receives awards in Toronto

Newark High's bands and orchestra received numerous awards for their outstanding performances at the Toronto Music Festival, the weekend of April 26th. In all, they won twenty six trophies, received six superior ratings and they also received four excellent ratings. The bands won five section awards and four out of six overall first place awards.

Overall Best Instrumental Champion Award for Highest Concert and Marching scores also went to Newark High. Proudly leading the marching band were drum majors, Monique Hite and Mona Parikh, who were awarded with the Best Drum Majors award. Best soloists went to Beth Donovan, Onaris Waters, Mike Matsumoto and Pai-Shan Chen.

### Beelieve it!

The Newark High yearbook staff, will end their sales of the 1996 Krawen Beelieve it!, on Wednesday, May 15. This year's Krawen, sold for \$45, will be 208 pages in length, including seven in full color.

Working together with a staff of forty juniors and seniors, are advisor, Mrs. Sharon Sundelin, and editors, Alison Bernick, Heidi Frederick and Caron Marra. Graphics editors are Rebecca Streets and Jeremy Friedman, student life editor is Sarah Slater, and senior section editors are Carolyn Firchak, Jen Netta and Venida Washington.

Also, Sports editors are Ethan Sims and Curt Vincent, clubs and classes editors are Jared Bayer and John Pikulski, advertising editors are Melissa Bethea and Natalie Watson and index editor is Kelly Mellon.

### Clarke attends weekend

Andrea Clarke recently returned the four day Hugh O'Brien Youth Foundation (HOBY) weekend, April 18-21, held at Henlopen Hotel at Rehoboth Beach, Del. The goal of this foundation is to insure that the youth of today grow up to become responsible adults.

Clarke returned from this conference of twenty seven students, exclaiming that it was "the best experience of my whole high school career."

Impressed by the volunteer staff, the speakers who led discussions on world issues and the organization as a whole, Clarke came away from the conference feeling more self-motivated. But in her eyes, the best part of the weekend was meeting so many kids her age. To sum the whole event up, Clarke said, "It was awesome."

### Academic Achievement

Four of Newark's seniors were recently named 1996 National Merit Finalists. They were Jed Bayer, David Leitch, Carrie Lock, and Alice Shipman.

Jenifer Lewis, Elizabeth Oldach and Jacob Reidd have been chosen to represent Newark High at the Governor's School for Excellence in Academics this June. The Governor's School takes place at the University of Delaware and is a week long conference/workshop.

Chosen to represent Newark at Boy's State this June were juniors Jordan Golinkoff, Chetan Nandukumar and Andy Pogach. Victoria Henrion and Amy Humfeld were chosen to represent Newark at Girl's State this June as well.

Jaffe Nye was recently picked as First Runner-up in the 1996 Delaware Junior Miss Scholarship Program. She was also awarded the "Spirit Award" by the other contestants. In all, she received a \$1,000 cash scholarship award and a \$100 savings bond.

# KARATE SUMMER CAMP PROGRAM "KIDS LOVE IT!"

## Parents Summer

### Wish List:

- Self Discipline
- Unity
- Motivation
- Modesty
- Excellence
- Respect



**\$99**  
SUMMER SPECIAL  
Program with this ad  
only! (\$169. Value)

Present this coupon for  
**\$25 OFF**  
our Karate Ranger  
Birthday Party  
Call for Information.

Nationally Recognized Award-Winning  
Member of the U.S. Black Belt Schools  
OEFC Copyright 1996

- Confidence
- Attitude
- Mental Development
- Power



Master John Godwin's Korean Martial Arts Institutes  
Newark/Glasgow Park N' Shop Ctr. 369-9300  
Pike Creek/Hockessin Lantana Square 234-1966  
**Call NOW!**

## THE INTERIOR<sup>®</sup> ALTERNATIVE

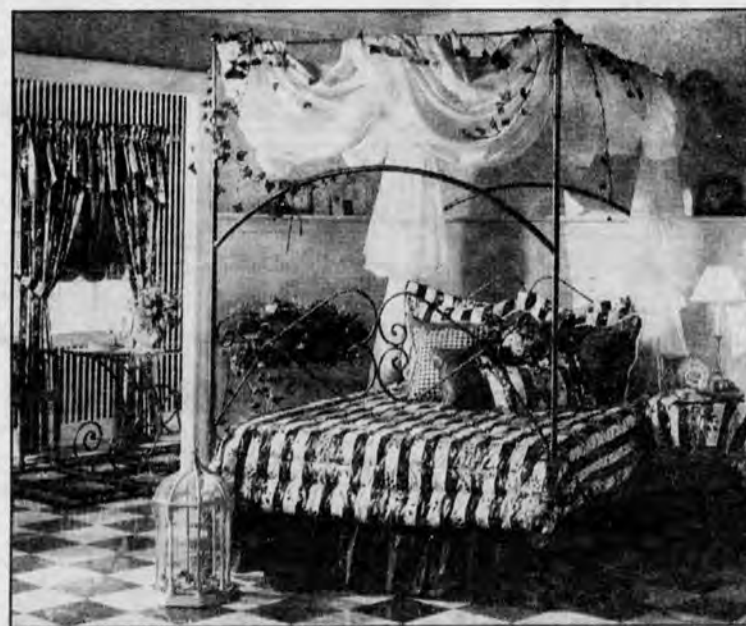

## INVENTORY REDUCTION SALE!

*Tremendous Savings throughout the entire store!*

Saturday, May 11th - Saturday, May 25th

**30-50% OFF ALL FABRIC**

Large assortment of 54" prints and Upholstery Fabric!

Special clearance fabrics from \$1.00 a yd.

**20-50% OFF ALL BEDDING & HOME FASHIONS**

**50% OFF ALL CLEARANCE MERCHANDISE**

Closed Memorial Day

Hours: Mon.-Sat. 10-5

**(302) 454-3232**

1325 Cooch's Bridge Rd., Newark, DE 19714

Visa, MC, American Express Accepted



# BEER BATTLES

Newark-based Blue Hen Beer survives growing competition, now flowing from tap at Elkton Road

By DOUG RAINEY

SPECIAL TO THE NEWARK POST

**B**LUE HEN BREWING Co. recently won a small battle in the beer wars.

One tap at the popular Crab Trap restaurant in Newark now has Blue Hen rather than Pennsylvania's Yuengling.

Crab Trap co-owner Tim Thompson said the Delaware beer is selling well. "We also like to support local companies," Thompson said.

For Blue Hen founder and President Jeff Johnson the victory is part of the six-year-old Newark-based company's battle to survive and thrive in a brutally competitive

beer market.

"It has been a roller-coaster," said John Wisniewski, a Blue Hen shareholder and owner of Delaware Sporting Goods on Main Street in Newark.

Johnson and a group of 17 stockholders founded the company in 1990, before the recent flurry of activities in microbreweries and brew pubs. Johnson worked with a brewmaster to come up with a recipe that met the German beer purity law and would allow the product to be marketed as a superpremium beer.

The beer was brewed at Lion Brewery in Wilkes Barre, Pa., with Wisniewski's van pressed into service to pick up the first shipment.

Blue Hen never hid that it is brewed in Pennsylvania. Johnson

said that if the company had opted to build its own brewery, it would probably no longer be in existence.

Wisniewski agreed that the strategy allowed the fledgling firm to learn about the brewing business. "We did well in spite of ourselves," Wisniewski said, referring to the process of learning the complexities of marketing and dealing with federal regulations.

Thompson, a University of Delaware graduate, said the romance of brewing was a major reason for founding the company. While he always knew convincing beer drinkers to sample the brew would be an uphill



GOVERNMENT WARNING: (1) ACCORDING TO THE SURGEON GENERAL, WOMEN SHOULD NOT DRINK ALCOHOLIC BEVERAGES DURING PREGNANCY BECAUSE OF THE RISK OF BIRTH DEFECTS. (2) CONSUMPTION OF ALCOHOLIC BEVERAGES IMPAIRS YOUR ABILITY TO DRIVE A CAR OR OPERATE MACHINERY, AND MAY CAUSE HEALTH PROBLEMS.

Bravery in battle and the colorful gamecocks they carried with them, earned Delaware's revolutionary militia the name — "The Fighting Blue Hens".

Share in the history of America's first state and enjoy this fine beer offered to you in the memory and spirit of Delaware's "Fighting Blue Hens".

Craft brewed from the finest ingredients including roasted barley, malted and domestic and European hop varieties. These exceptional ingredients, brewed with pure and patient, as in the finest of American's truly fine beers.

12 FLOZ

BREWED AND BOTTLED BY BLUE HEN BREWERY LTD., UNIVERSITY PLAZA, NEWARK, DE 19102

NOW IN PROGRESS AT MILLER FURNITURE'S  
UNIVERSITY PLAZA SHOWROOM!

# REMODELING SALE!

UP TO 66% OFF  
Furniture & Bedding

## Pardon Our Dust!

After 25 years at our University Plaza location in Newark, we're remodeling to serve you better, with an exciting new look! This means **EXTRA SAVINGS** on furniture and bedding while the work is in progress.

### FANTASTIC SAVINGS THROUGHOUT THE STORE!

Broyhill • Rowe • Pennsylvania House • Lane • Berkline • Bassett  
Natuzzi • Sealy • Simmons • Stearns & Foster • And Much More!

Sofas, Dining Rooms, Bedrooms, Curios, Tables, Recliners, Sleep Sofas,  
Entertainment Centers, Computer Desks, Kids Rooms, Bookcases & More!

90 DAYS SAME AS CASH FOR QUALIFIED BUYERS!

*Miller's*  
FURNITURE & SLEEP CENTERS



Wilmington  
(302) 478-6900  
(302) 475-8900

Newark  
(302) 738-7700

Use your Miller's Revolving Charge,  
Visa, MasterCard or Discover Card, or  
ask about our convenient credit plan.

Concord Pike (Rt. 202)  
1/2 mile south of the PA line  
Mon., Wed., Thurs. & Fri. 10 - 9  
Tues. 10 - 5; Sat. 10 - 6, Sun. 12 - 5

University Plaza (Rt. 273)  
just south of exit 3 off I-95  
Mon., Wed., Thurs. & Fri. 10 - 9  
Tues. 10 - 5; Sat. 10 - 6, Sun. 12 - 5

effort, he admits that battle was tougher than first thought.

A key turning point came in 1992. Lion Brewery agreed to distribute the beer through its own channels.

Blue Hen also moved its prices a few points below the superpremium category.

Growth continued as the brand gained a foothold in South Jersey and the Philadelphia area. National recognition followed, with Blue Hen being selected as a World Champion Munich Lager by the World Beverage Institute. Last year, Blue Hen won a silver medal in the 1995 World Beer Championships.

In the meantime, sales of national brands, such as Budweiser stalled, while boutique labels, such as Samuel Adams were growing.

Brew pubs opened in the region, including three in Delaware.

Johnson figures that competition has intensified fifteen-fold since the first Blue Hen batch was rolled out. Joining the fray are big guys, such as Anheuser-Busch, Miller and Coors that are now rolling out specialty beer brands, such as Red Dog, Killian's Red and others.

Last year, Johnson — who had continued to run the company while working for AgrEvo, an agricultural chemical venture based in Wilmington — began working full-time at Blue Hen.

While sales were growing, it was clear Blue Hen needed his entire attention, according to Johnson.

"I always thought that selling a little beer in a lot of places would work," Johnson said.

With brew pubs and an army of big and small firms targeting the market, Johnson believes sales will have to grow to several times their current level to ensure that the company survives.

The company recently changed wholesale distributors, with Blue Hen now being offered on tap at a number of establishments in the Newark area besides the Crab Trap, Klondike Kate's, Deer Park, East End Cafe and Border Crossing. Blue Hen has also taken back its distribution rights from Lion, since that brewery is now planning to roll out its own brands.

While package store sales still account for more than nine-tenths of total sales, the availability of Blue Hen in bars and restaurants is key to getting past the biggest barrier — getting residents to try the product, Johnson said.

At present, Johnson is investigating ways to get additional capital for the company so it can beef up its marketing efforts.

He is also exploring the idea of a brew pub that would produce a number of brews, but would not replace the arrangement with Lion Brewery.

That strategy has worked well for Samuel Adams, which has a brew pub operating under that name in Philadelphia.

"Some of us have been chomping at the bit about a brew pub," Wisniewski said. In retrospect, it was better to watch how existing establishments fared, he added.

■ The author is editor of the New Castle Business Ledger, a local business publication headquartered in Newark.

## Enemies are in St. Louis, Golden, Colo., not in Delaware

**B**LUE HEN Brewing has a lot of competitors, including several on its home turf.

Company President Jeff Johnson does not believe Delaware brewers should concentrate on battling one another.

Instead, he believes the effort should center on increasing the overall market of "craft brewers" who nationally represent about one and one-half percent of the total brewing market, he said. The potential market for craft beers could increase to between 5 and 8 percent of the total market.

With the major breweries

turning out their own specialty brands, Johnson believes the three brew pubs and two brewers in the state should work together by forming joint ventures and their own trade organizations.

The enemy, according to Johnson, is in St. Louis (Budweiser) and Golden Colo. (Coors), not Wilmington or Rehoboth.

Delaware currently has brew pubs in Greenville, Bear and Rehoboth Beach, with Rockford Brewing Co., operating as a Wilmington-based microbrewery.

Another brew pub, Iron Hill, is now under construction on Main Street in Newark.



# Sports

HIGH SCHOOLS UNIVERSITY OF DELAWARE • LEAGUES



NEWARK POST PHOTO BY ERIC FINE

Caravel's Megan Biddle fires a strike in a recent game. Caravel had an up-and-down week, losing two and winning one.

## Caravel seeks spot

Caravel's softball team suffered back-to-back losses before regaining its touch with a 6-3 win over Archmere. Tuesday's triumph over the Auks gave the Bucs' postseason hopes a needed boost.

The Bucs (7-5) did a nice job of manufacturing runs against Archmere in the middle innings. They scored their first run in the second inning on a single by pitcher Megan Biddle, a sacrifice bunt by Jamie Keyes and two-out hit by Tammy Frazer.

Stephanie Rice led off the third with a hit, then reached second courtesy of a walk to Megan Heuberger. Rose Tassone laid down another sacrifice bunt to advance the runners. Lisa Delcollo drove in Rice on a fielder's choice.

The Bucs again proved themselves opportunists in the fourth, capitalizing on a leadoff walk to Biddle, a single by Keyes and a passed ball. Kelly Downey and Frazer drove both runners in with fielder's choice ground-outs. Delcollo's double in the fifth scored Heuberger and Tassone and gave Caravel a 6-0 lead.

Meanwhile, Biddle (4-2) cruised through Archmere's lineup, striking out 10 and surrendering only four hits. The Auks' three runs, scored in the sixth and seventh frames, were unearned.

The game was the perfect antidote for Caravel after it absorbed consecutive shutouts at the hands of St. Elizabeth and St. Mark's. The Bucs' wasted

another fine outing by Biddle against St. E on May 2. The right-hander allowed only two unearned runs and struck out seven over eight frames.

"We've got strong pitching," said Caravel Coach Steve Baker, referring to the duo of Biddle and Katie Salony (3-3). "Other than the St. Mark's game (a 10-0 loss Saturday), we've given up only five or six runs the whole year."

"We're just not getting key hits. We're just not getting on base," said Baker, who's coached the team since 1989. "We're hoping that it's mental. We hit in practice. There's not a kid on our team who doesn't take 75 swings a day."

The coach points to Caravel's youthful lineup, which includes only two seniors. And to its schedule, which includes seven games against Top 10 teams and four others against underrated Catholic Conference schools.

The Bucs finish the week with Dickinson tomorrow after Thursday's matchup with Wilmington Christian and a possible home date with Bo Manor today. The rest of the schedule includes a road games against Archmere and Padua on Monday and Wednesday before closing out the season at Milford Thursday.

Baker said his team's deceptive record makes it a dark horse in the state tournament. Hitting will be the key.

"We've got to make things happen," he said.

-Eric Fine

## SOFTBALL ACTION HEATS UP

### Glasgow takes two

By MARTY VALANIA

NEWARK POST CONTRIBUTING WRITER

GLASGOW - The Glasgow High softball team moved into first place in the Blue Hen Conference Flight A race with a 5-4 extra-inning, come-from-behind victory over a spirited Newark High squad Tuesday afternoon.

With rain coming down and daylight running out, Erica Richardson scampered home from third base on a wild pitch to give the Dragons the winning run in the bottom of the ninth inning. The win improved Glasgow's record to 10-1 in the conference (11-1 overall) and catapulted it past Brandywine (9-2 Flight A) - a 3-0 loser to William Penn Tuesday - with just three conference games remaining.

Just two innings before, however, Glasgow's conference championship hopes appeared doomed. The Yellowjackets, with the help of four walks and an error, scored twice in the top of the seventh to take a 4-2 lead.

Missy Latta, though, started a Dragons' rally with a double to lead off the bottom of the seventh inning.

**“It was good to get a win fighting back from behind.”**

**LARRY WALKER**

GLASGOW HIGH SOFTBALL COACH

Richardson followed with a triple to deep center field to score Latta. Jamie Sassaman's infield ground out scored Richardson to send the game into extra innings.

"That was a big win," said Glasgow Coach Larry Walker. "We didn't play very well, but it's good to get a win by fighting back from behind like that. This can only help us down the road."

Newark (5-8, 3-7) jumped to a 2-0 lead in the first inning taking advantage of Glasgow pitcher Julie Van Deusen's wildness. The freshman hurler walked four batters and threw three wild pitches in the inning. Christine Bush led off with a walk and eventually scored on a wild pitch. Allison Bernick, who also walked, scored on Mary Gowen's ground ball.

"Walks were the story of this game," Walker said. "Julie fought through the rough times, though, and we were able to get the win."

Glasgow tied the game in the second inning when Melissa Pettee doubled and scored on an error and Brand Redrow hit a sacrifice fly to plate Latta.

See GLASGOW, 20 ►

## Newark nips Glasgow in eighth

GLASGOW - Consecutive hits by Newark in the bottom of the eighth gave the Yellowjackets a 1-0 win over Glasgow.

Scott Hunt's leadoff double and Chris Adams' RBI single up the middle that was slowed by the wet grass put a sudden ending to Tuesday's Blue Hen Conference Flight A battle. Hunt's double capped a perfect 4-for-4 day at the plate.

The 'Jackets' George Griebel (4-1) and the Dragons' Bob Trzonkowski (5-1) each pitched complete games, and their teams made timely plays behind the hurlers in the field.

"It was huge," Newark Coach Jason Bedford, whose team improved its record to 8-3 in the conference to stay within a half-game of first-place William Penn. "Last week we lost a close game 1-0 [to the Colonials], and this week we won one."

Bedford singled out Griebel, who took advantage of his opportunity to be the Newark's No. 1 pitcher.

See NEWARK, 20 ►

## Christiana looks to finish

By ERIC FINE

NEWARK POST CONTRIBUTING WRITER

GIRLS SOCCER teams from Newark and St. Mark's are a lock for the state tournament, which begins later this month. And Christiana is hoping a strong showing in the final week will catapult them into the field.

The Vikings (5-6-1) shutout Delcastle 3-0 last Friday before getting stomped by defending state champion Dickinson Tuesday. Jamie Kirchenbauer scored two goals and Melissa Horwitz added one against the Cougars.

Tori Guilfoyle scored the lone goal for Christiana in the 7-1 loss to the Rams. Even with the team's inconsistency, Christiana Coach John Kendall remained optimistic.

"We're finally starting to put some passes together," he said. "We're playing better as a team and on offense."

He believes the trio of Guilfoyle, Kelly Dombroski and Andrea Lockerman should finally help take some of the defensive pressure off Kirchenbauer, his top scorer. "Those three with Jamie are starting to work a lot better because [the other teams] are leaving people open," he said.

"They're getting open. They're catching on. It's taken a few games to get it together. We should be rolling by [tournament time]," Kendall said.

The coach said two wins down

See SOCCER, 19 ►



NEWARK POST PHOTO BY ERIC FINE

Christiana's Tam Tran, left, and Lisa Carey battle for the ball against an unidentified Delcastle player in last week's girls soccer action. The Vikings won the game 3-0 last Friday before dropping a game to last year's state champs Dickinson on Tuesday.



# ARRESTED?

DEFENSE OF CRIMINAL, TRAFFIC OR DUI CHARGES  
NOISE OR ALCOHOL VIOLATIONS  
BUILDING CODE/ OVERCROWDING  
EXPUNGEMENT OF CRIMINAL RECORDS

ALDERMAN'S COURT / OTHER COURTS

## MARK D. SISK, ATTORNEY

formerly Newark City Prosecutor 1980-1994

Hughes, Sisk & Glancy, P.A.

522 Greenhill Avenue  
Wilmington, DE 19805

(302) 658-5144

Listing of areas of practice does not represent official certification as a specialist in those areas.

GIVE A GIFT THAT LASTS ALL YEAR! CALL  
TODAY & ORDER A GIFT SUBSCRIPTION!  
**737-0724**

Learn from the Best!  
**76ers Players, coaches and other NBA**

**SIXERS CAMPS**

CHOOSE FROM  
**DAY CAMPS OVERNIGHT**

CHOOSE THE ONE  
IN YOUR AREA  
Boys-Girls 7-13  
Wilmington Friends  
School, Wilm.  
June 17-21

- In The Poconos
- Weekly Sessions - July-August
- Boys - Girls 9-17
- Olympic Size Pool
- Private Lake
- Select One or Two Weeks

REGISTER EARLY - last 5 years we filled to capacity!!

**76ers Basketball Camp**

Box 1073 Bala Cynwd, PA 19004

(215) 542-CAMP

## The Secret is Out!

Chantilly Manor converts to Semi-Private!

Chantilly Manor  
Country Club  
Opens the Course to  
Public Play!



Starting times available 7 days a week!  
(Reservations accepted 72 hours in advance)

The challenge and condition of a true championship course! Tour speed greens! Contoured fairways over rolling terrain. This course has been maturing for over 25 years. Country Club service at affordable rates!

**Weekdays \$35.00** (Complimentary Cart)

**Weekends \$45.00** (Complimentary Cart)

**Call (410) 658-4343** for starting times.

Conveniently located 3 miles off exit 100 of I-95.  
Just 20 minutes south of Newark.  
15 minutes from BelAir. 30 minutes from Baltimore.

## ATHLETE OF THE WEEK

TUESDAY'S Newark-Glasgow showdown came off more like a boxing match than a baseball game.

The Yellowjackets and the Dragons jabbed at each other for seven innings, but neither could deliver the knockout punch that would put the game away. Until the bottom of the eighth inning.

With the score deadlocked at 0-0, Newark's Scott Hunt and Chris Adams, both recognized by the Newark Post for athlete of the week honors, came through with back-to-back hits to score the game's lone run.

Hunt led off the inning with a long double to left field. Adams followed with a single up the middle. The wet grass slowed the ball enough for Hunt to scamper home.

Adams, a first baseman, credited Newark Coach Curt Bedford for psyching him up before the plate appearance. Adams had sandwiched a hard shot to Glasgow pitcher Bob Trzonkowski between a pop-up and a fly ball that was caught.

But the sophomore got a fast-ball down the middle of the plate, and he took advantage of it. "It felt good," he said. "We just had to come back and play our best. It's a cross-town rivalry. "I knew we were going to hit the guy. We can really hit any-

body. It just came around later in this game," Adams added.



Chris Adams



Scott Hunt

Hunt, whose double capped off a perfect 4-for-4 day at the plate, also got a fastball. He said the key was the players' keeping their heads up. "Stay together and keep hitting the ball hard and something will fall for us," was the way he described their attitude.

"It was a conference game, and they've been knocking off some good teams lately," Hunt said.

Top-ranked outfits like Blue Hen Conference Flight A leaders William Penn and No. 1 St. Elizabeth. Plus, it's never too hard for Newark athletes to get inspired for a game against Glasgow. Regardless of the sport.

"We don't like to lose to Glasgow in anything," Hunt said. "Everytime we play them, it's a big game. They want to win and we want to win."

## Sports briefs

### Tryouts set for Kickers

The '84 DSB Kickers will hold tryouts for the Fall 1996 season. The tryouts will be held June 5 and 6 from 6:00 p.m. to 8:00 p.m. and June 12 and 14 at the same times. The Kickers are tentatively scheduled to play in the Delco league this fall. Call Kerry Mullin at 994-3992 or Steve Bastianelli at 836-4863.

### '84 DSB Kickers lose

The '84 DSB Kickers lost 1-0 to Nether Providence on a penalty kick. The Kickers again showed their strong defense against this Delco league entry in the Nordel U13 premier division. The Kickers are scheduled to play a Memorial Day Tournament, The State Cup Tournament and the Kirkwood Premier Tournament.

### Hawks win 3-1

Mike Schoenbeck scored two goals off assists from Ryan Robinson

and Alex Rawles and Ray Brown scored an unassisted goal in leading the Delaware United FC Hawks over the Kirkwood Phoenix 3-1 in an U11 boys soccer match on May 5.

The Phoenix scored first on a goal by A. Patel but the Hawks defense held the Phoenix to no additional shots on goal and dominated the second half of the match.

### Father's Day golf

The New Castle County Parks and Rec. Department is accepting registrations for the annual Father's Day Superball Golf Tournament to be held at Porky Oliver Golf Course with a 5 p.m. shotgun start on Saturday, June 15.

The tournament will consist of two players on a team playing nine holes of superball. Teams must have a 15 year age difference between partners. Age of the younger player will determine which division the team competes in for team prizes.

Entry fee is \$44 per team which includes greens fees, beverages, light snacks and gift certificates totaling

up to approximately \$360.00.

Registration is on a first-come first-serve basis with a maximum of only 32 teams accepted. Registration closes June 7. For more information or to receive a flyer call 323-6418.

### Magic take tourney

The Delaware Magic 12 and under girls fastpitch team came in first in the Smyrna-Clayton Invitational Tournament. The team went 5-0 over the two-day event.

On Saturday, Jackie Homiak pitched a perfect game, beating the Middletown, Pa. Outlaws 7-0.

In the championship game, the Magic were led offensively by Ashley David, Rachel Pawlikowski and Jamie McLaughlin. Homiak picked up her second win, allowing only three hits.

The team will travel to Levittown, Pa., for the Middletown Invitational Tournament this weekend.

### Horseshoe tourney slated for Saturday

The Newark Department of Parks and Recreation will be sponsoring a horseshoe tournament on Saturday, May 11. The tournament is single competition, with a double elimination format. Each match is game to 30 points. Awards will be presented to the first, second and third place finishers. The registration deadline is Friday, May 10 at 5 p.m. For more information call 366-7074/7060.

### DSB hosts golf open

The DSB Kicker announce the first annual DSB Kickers Open to be held Friday, May 17 at Chantilly Manor Country Club in Rising Sun, Md. The scramble format tournament features prizes for lowest team total, longest drive, closest to the pin, and hole-in-one. The prizes include cash, golf equipment and much more. Hole sponsorships are available. The tournament will raise money for the DSB Kickers trip to Germany in 1998. For more information call Steve at (302) 571-4831.

## City Youth League Standings

Pony baseball				
Royals	2	0	1	1.000
Twins	2	1	1	.667
Braves	1	2		.333
Mets	1	3		.250
Colt baseball				
Tigers	4	0		1.000
Orioles	2	1		.667
Indians	1	1		.500
Pirates	1	2		.333
Mariners	1	3		.250
Mets	1	3		.250
Senior Girls softball				
Blue Rocks	4	0		1.000
Dodgers	1	2		.333
Marlins	0	3		.000
Ponytail softball				
Red Robins	3	0		1.000
Penguins	3	1		.750
Pink Flamingos	1	2		.333
Orioles	0	2		.000
Blue Cardinals	0	2		.000





St. Mark's Katie Phipps shields the ball from Ursuline's Jen Radke.

NEWARK POST PHOTO BY ERIC FINE

## 'Jackets, Spartans playing well

### ► GRILS SOCCER, from 17

the stretch should earn the Vikings an invitation after getting narrowly beaten out by Concord in '95. They face Newark Friday at home and Mount Pleasant Tuesday before finishing the season against Glasgow.

### Don't let it end

Newark (9-3) picked up two big shutouts against McKean and Glasgow. Goals by Julie and Emily Marx and Mackenzie Streit put McKean away last Friday.

Julie Marx nearly blew the Dragons away by herself, scoring five second-half goals against the Dragons on Tuesday to break a 0-0 tie. (Freshman Nicole Luft scored the sixth goal.)

And they all came within the first 14 minutes.

Newark Coach Mike Clair said his decision to move some players to different positions may have been the key. And not abandoning the strategy of working their way in from the outside.

On Tuesday, defender Amy Hunt moved to midfield, center halfback Julie Marx moved to center striker, midfielder Emily Marx moved to

sweeper and sweeper Andrea Beach moved to outside halfback.

In addition to Friday's game at Christiana, the Yellowjackets play at William Penn Saturday morning, then finish the season against Wilmington (Tuesday) and Mount Pleasant (Thursday).

"We're starting to peak," Clair said. "And this is the right time to peak. I hate to see games end at this point."

### Phipps tallies six goals in two games

St. Mark's also continued its winning ways. The Spartans, who lost to Dickinson in the finals last season, posted one-sided wins over Indian River and Tatnall.

**“The really tough competition will come in the state tournament.”**

**TOM DEMATTEIS**  
ST. MARK'S SOCCER COACH

Katie Phipps scored three goals in the 8-0 rout of the downstate

school last Wednesday. Jenette Wikel, Erin Lindell, Susan Oberlander, Amy Pietlock and Katie Gannette also scored. Phipps scored another three more on Friday in the Spartans' 4-1 romp over Tatnall. Wikel scored the other goal.

But St. Mark's Coach Tom DeMatteis dodged questions comparing the club to last year's outfit.

"That's yet to be seen," he said. "The really tough competition will come in the state tournament. We still have to play Dover (which carries a gaudy 10-1-1 record) and Wilmington Christian.

"I'm pleased for the most part. I just want to make sure we're prepared for games like the one against Ursuline — games that are highly emotional, very competitive and have two evenly matched teams. How we deal with that is probably the key" to their postseason prospects.

DeMatteis was referring to the Spartans' 2-1 double-overtime win over Ursuline last Monday. The coach probably gave his team a passing grade against Tatnall. St. Mark's began the second half in a 1-1 tie.

"It was similar to the Ursuline game in that we came out strong in the second half," he said.

The Spartans played Dover Thursday. They finish the season with Wilmington Christian on Monday and Caesar Rodney on Wednesday.

## ARTISANS' SAVINGS BANK announces FREE CHECKING

Check these money-savers . . . you'll switch to Artisans'!

- **NO** minimum balance
- **NO** monthly service charge
- **NO** per check charge
- **NO** check writing limit
- **NO** annual fee for our ATM card
- **NO** fee for 24-hr teller/MAC transactions
- **NO** fee for telephone transfers
- **FREE** first order of 200 wallet size safety checks

Why pay? Get your **FREE** checking at Artisans' today!



1861

CELEBRATING OUR 135TH ANNIVERSARY

1996



## ARIENS SIERRA™ The Fun Tractor



Sierra 1440G Shown

SALE PRICE EXPIRES JUNE 30, 1996.

- 6 Models to choose from ranging from 13hp to 16hp.
- Overhead valve design for maximum fuel efficiency and low emissions.
- Foot controlled automatic transmission on hydrostatic models.
- 40" cutting deck with rolled under design for superior cutting performance.
- Optional attachments include mulching kit, bagger, snow blade and snow thrower.
- Electric PTO and electric start are standard.
- Spring-assisted, fender-mounted deck lift for easy height adjustment.
- Automotive style seat adjustment and plenty of leg room for operator comfort.
- American Made since 1933.

**Ariens**



**ORDER YOUR SNOW THROWER NOW AND GET PRE-SEASON SAVINGS, GUARANTEED!**

Single Stage and Two-Stage Models  
From 5hp to 10hp

**A \$50 deposit guarantees pre-season pricing. See dealer for details.**

\* Deposit may vary by dealer and is non-refundable. Order deadline is subject to availability.

\* Freight, set-up and delivery charges may affect price. Price varies by dealer. See your local dealer for details.

NEWARK  
**Bowersox Lawn & Garden**  
2911A Ogletown Rd.  
302-368-7006



# Glasgow downs Newark

► GLASGOW, from 17

Van Deusen and Newark pitcher Becky Street dominated the middle innings before the 'Jackets regained the lead in the seventh inning. Jenn Jones led off by reaching base on an error and Erin Conway followed with a walk.

Gowen executed a perfect sacrifice bunt to advance the runners to second and third base. Karen Von Steuben, with the bases loaded, also drew a walk to score Jones and Bush's ground ball enabled Conway to score.

Bernick, Jones, Conway, and Gowen all recorded hits for Newark while Street, who also singled, allowed just seven hits over the nine innings.

Richardson led the Dragons' offensive attack with three hits while Latta, Pettie, Redrow and Kristin Nau each added a hit. Van Deusen, who improved her record to 11-1 on the season struck out 12, and walked 11.

Glasgow, after playing Delcastle Thursday, has conference games remaining against Christiana (May 14) and Brandywine (tentatively scheduled for May 15).

The Dragons, after edging the previously unbeaten Bulldogs 1-0 on May 2, had two make-up dates (May 4 and May 8) against Brandywine postponed for one reason or another this week. Glasgow closes out the regular season May 16 against undefeated St. Mark's.

# 'Jackets win in extra innings

► NEWARK, from 17

er after getting only a couple starts last season. "You give him the ball and you know you're going to get seven strong innings. And today I got eight."

Trzonkowski was certainly up for the challenge, but said getting away from the pattern he established for much of the game may have hurt him in the eighth. "I threw one too many fastballs," the junior left-hander said. "I should have been throwing curveballs."

He spoke of the team's maturity afterward, and its commitment to keeping their emotions in check — particularly when it comes to the players' dealings with umpires. "I think we should get more respect than we do from other teams," he added.

Griebel, a junior, started the game strong with a strikeout and two ground balls, a good omen for the 'Jackets after he walked in the winning run during the early innings against William Penn on May 1. He retired the first seven hitters before walking the Dragons' Roger Richardson in the second with one out.

Glasgow's Justin Taylor followed with a single, but Griebel came back to strike out Matt Lantagne. With two outs, Al Gunter Jr. hit a hard ground ball off the glove of Newark second baseman Jeff Myers. But Myers retrieved the ball and threw out Richardson at home plate.

Newark's Sean McCullough also threw out Trzonkowski at home in the fourth after Griebel threw wild-

ly into center field trying to start a double play. The 'Jackets also gunned down two runners at the plate against William Penn.

But the Dragons also had their day in the field. Taylor, Glasgow's left fielder, threw out Newark's Tom Emig after he slipped rounding second following Hunt's single in the third.

And Trzonkowski caught Newark's Jason Bedford trying to steal in the fourth. The southpaw stepped off the rubber and threw to first baseman Brian Barone as Bedford started running. Barone then fired a strike to second baseman Richardson who tagged him out.

"I think the biggest thing is we blew our chances [to score], especially in the seventh," Glasgow Coach David Kohan said. "We didn't execute on getting the bunt down" following Shaun Watson's leadoff double.

But Kohan, 25, who's in his first year as the Dragons' head coach, got all he could ask for from his ace. Trzonkowski. "He's been pitching like this since Day One," the coach said. "He's a legitimate All-State candidate. They couldn't tell when the changeup was coming and when it wasn't."

"I thought our defense played well enough. [The game] was for us to win," said Kohan, who is attempting to lead Glasgow to its first-ever state tournament appearance. "We didn't take advantage of the opportunities to knock runners in."

Of course, neither did Newark — until the eighth inning.

-Eric Fine



NEWARK POST PHOTO BY KELLY BENNETT

## LOOSE BALL

University of Delaware's Kirsten McEntee loses the ball momentarily in last weekend's North Atlantic Conference women's lacrosse tournament which was held at the University of Delaware. Delaware was upset by Towson State 10-9. McEntee led the Hens with three goals.

## CUTLER CAMERA 1-HOUR PHOTO & VIDEO

has the *largest selection of binoculars and telescopes* in the Tri-State Area and the knowledge to answer all of your questions.

Bring this ad and receive **15% OFF** the sale price of any telescope or binoculars.

Offer expires 6/19/96  
not valid w/ any other offers

## May Special

Develop Only

**1.99** IN 1 HOUR

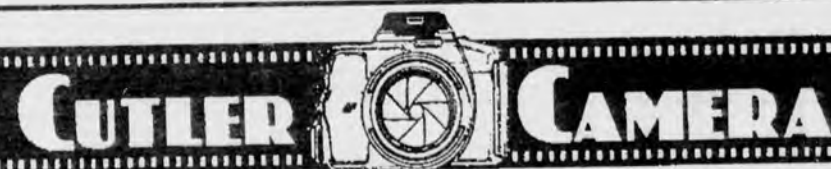

220 College Square, Newark  
**302-737-8911**

## OPEN SEVEN DAYS A WEEK

MONDAY THRU FRIDAY

**9 AM - 8 PM** NEW HOURS

SATURDAY **9 AM - 6 PM**

SUNDAY **9 AM - 3 PM**

STUDENT DISCOUNTS

**10% OFF**

FILM, BATTERIES,  
**ALL DARKROOM SUPPLIES,**  
MOUNTING SUPPLIES, FRAMES,  
ALBUMS, USED CAMERA EQUIPMENT,  
HOYA, COKIN, AND PRO FILTERS

**Free**

**Double Prints**  
FRIDAY

on any rolls - dropped off and  
picked up on Friday.

Preferred Cust. Club members  
also Receive discount or **FREE**  
replacement film

We Stock

**Motorola Pagers**

and

**Cellular Phones**

## KODAK COPY PRINTS WHILE YOU WAIT

No negatives needed. From  
any size to any size up to  
8x10. With this Ad

**ONLY 7.99**

(Regular Price **9.98**)

Not valid w/any other offers. Offer expires 6/19/96  
LIMIT THREE PER CUSTOMER PER COUPON



# Time Out won't strike gold

By ERIC FINE

NEWARK POST CONTRIBUTING WRITER

**T**IME OUT SPORTS won't win Newark's Gold League this summer.

Of course, it's not as though the players forgot how to play softball, misplaced their gloves or couldn't get up the bucks to buy those ultra-expensive, high-tech aluminum bats.

They just decided to move over to the tougher Blue League. The players agreed to the transfer last November, the time of year when the boys of summer stow their gear away in garages across America.

"The guys just wanted to play competitive ball every night," said Time Out manager John Slack Sr. "The Gold's not as competitive as the Blue. The Blue League has a generally higher level of competition."

Time Out won the Gold crown

during the past two seasons and reached the finals of the postseason tournament before bowing to perennial champion East End/Bud Light in '95.

So far, the team has held its own. It has beaten top teams like East End and Crab Trap and also triumphed over middle-of-the-roads Yankee Restaurant.

The familiar names still appear on the lineup card, but there have been some noticeable changes to the roster. Slugger Rich Burris returned from his year's sabbatical playing for Yankee Restaurant. All Stars John Slack Jr. and Guy Remsburg as well as vets Joe and Matt Krawzyk, Mark Schroeder, Ken Farrall, Brian Niekamp and Joe Gutowski are all taking their familiar positions on the field.

But John Hermes and Dave Telep are on the team's injured list. And Henry Wagner and Steve Halfen won't be coming back. But Slack Sr., who doubles as general manag-

er, convinced free-agent pitcher Ken Scott and infielder Lee Tadalon to sign on with his club after their team, Fair Hill Auto, folded. Other off-season pickups include two guys named Mike: Wallace and Elwood.

The club's style is still in tact, however. Traditionally, the team has lacked the power of Blue powers like East End and Taylor's Ink (which folded after last season). It compensates by single-ing its opponents to death.

"We're coming together," Slack Sr. said. "We're streaky hitters, and we play solid defense. And we normally don't make too many mistakes. The key is when somebody gives us four or five outs, hurt them."

"I know there are nights when we're going to get absolutely pounded," Slack Sr. said. "But there's not too much change to the way we approach the game. The guys are having a good time. It's a really nice league."

## CITY SOFTBALL STANDINGS

### Blue Division

Deer Park	6	0	1.000
Time Out	4	1	.800
Crab Trap	4	2	.667
East End	4	2	.667
Scorers Pub	2	3	.400
Yankee Rest.	2	4	.333
Border Cross.	1	5	.167
Statewide Rest.	0	6	.000

### Gold Division

Scorers Pub	4	0	1.000
Newark Fence	3	1	.750
Reed Constr.	4	2	.750
Elkton Carpet	3	3	.500
Kapplers Con.	1	3	.250
Carhartt Crush	1	4	.200
F.M.C.	1	4	.200

## Viking trackmen make it two for two

Christiana boys track and field team has won the Blue Hen Conference Flight A for the second straight year with a new cast. And unlike last year, the Vikings relied mostly on endurance rather than speed to get over the finish line.

"This year, we weren't even ranked coming out of an undefeated season," Christiana Coach David Jones said. "The kids took that as a challenge."

Last season, the Vikings' bread and butter were the relay teams, which were decimated by graduation: the 4-by-100 and 4-by-400 events, in particular.

Jones said distance runners John Gibbons and Yaw Atonsah became the backbone of this year's edition. Gibbons, a senior co-captain with pole vaulter Pat Walters, is the defending state champion in the 800-meter. Both he and Atonsah run

on the 4-by-800 relay team.

After losing to Hodgson in the season's first meet, Christiana ran off seven straight wins, culminating with its 15-point win over neighborhood rival Glasgow on May 1.

Other guys who stepped up to the challenge were: John Fader, a shot-putter and discus thrower; Seymour Williams, who specialized in the long jump, triple jump and high jump events; utility man George McBride, a sprinter who competed in the long jump; shot-putter David Madison; pole vaulter Walters; and

hurdler McDonald Roberts, who also threw the discus.

Coach Jones also believes the team in years to come with the return of freshman Lincoln Caldwell, who ran on the 4-by-100 and 4-by-200 relay teams, and sophomore Brian Salernim who ran on the 4-by-100, 4-by-200 and 4-by-400 relay teams and also competed in the triple jump.

"They have a lot of potential they haven't even tapped into yet," Jones said.

-Eric Fine

### Adult soccer league

The New Castle County Parks and Rec. Department will sponsor an adult soccer league. Games will be played on Tuesdays and Thursdays with make-up games on Sundays.

Each team will play a 15-game schedule starting June 4. The league will be divided into three divisions. The total team fee is \$715.

For more information call 323-6418.

Whispering  
Pines  
Mobile Home Park

1990 Atlantic (3 BR, 2 bath) Nice home! Reduced to \$15,500

1984 Liberty (2 lg. BR, 1 lg. bath) Excellent buy - many upgrades. \$13,500

Cozy 2 BR, 1 bath. Exten. renovations. \$6,500

\*Prices do not include land. Mobile home lots available.

287-6429 or  
1-800-557-1015  
M-W 1-6 PM,  
Tues./Fri. 1-5 PM,  
Sat. 9 AM-1 PM

UNBEATABLE  
PERFORMANCE.

UNBELIEVABLE  
PRICE.

The  
Pro  
150

We built the most affordable Gravelly ever, the Pro 150, with dual drive belts to help you weather the roughest conditions and tackle the toughest tasks. So visit your nearest Gravelly dealership for an incredible deal on a Pro 150, because you know if you don't, your competitors will.



12.5 Kawasaki  
with 36" mower  
for \$1995  
or  
14  
Kawasaki  
with 50" mower

2-YEAR  
LIMITED  
COMMERCIAL  
WARRANTY.  
Details on request.

12 HOUR JOB.

The G  
Series

8 HOUR DAY.



We designed the Gravelly G-Series tractors with all-gear direct drive, 8-speed transmission. Powerfully built 14-20HP engines will drive the wide variety of attachments that help you perform virtually any grounds-maintenance job.

2-YEAR  
LIMITED  
COMMERCIAL  
WARRANTY.  
Details on request.

Success Rides on a Gravelly.™

**GRAVELLY HOCKESSIN**

YORKLYN RD. & RT. 41 • HOCKESSIN, DELAWARE

(302) 239-4201

M, W, F, 8-5 • TUES & THURS 8-6 • SAT 8-3



Perennials Herbs  
Flowers

FARM HOURS  
Weds. & Thurs.  
Fri. & Sat.  
Sunday

2:00 - 7:00  
9:00 - 7:00  
9:00 - 1:00

FOR THE GARDENER LOOKING  
FOR QUALITY PLANTS BUY DIRECT  
FROM OUR GREENHOUSES.

919 Bouchelle Rd. • North East, MD  
(2 miles from I-95 on Rt. 272 North then Warburton to Bouchelle)

410-287-9692

25% OFF  
ALL TERRACOTTA  
IN STOCK

"Offer Expires 5-12-96"



Is your child  
caught in a  
failure chain?

Your child may need help with weak study skills or poor reading or math skills. He or she may be

Weak Basic Skills

Frustration with School

Lack of Confidence

No Motivation

unmotivated or lack confidence, despite a good IQ. Our certified teachers help children overcome frustration and failure. A few hours a week can help gain the Educational Edge.



HUNTINGTON  
LEARNING  
CENTER  
Your child can learn.

Individual testing and tutoring in Reading, Study Skills, Writing, Phonics, Spelling, Math and SAT/ACT prep.

DRUMMOND OFFICE PLAZA  
Newark, DE  
(302) 737-1050

## National Transportation Week '96

The Delaware Department of Transportation,  
DART & AMTRAK cordially invite you to the  
1996 NTW Festival!

Saturday May 18 10am - 4pm Wilmington Train Station

- ♦ Boat Rides on the Christina River
- ♦ Free SEPTA Train Rides ♦ Music
- ♦ Free Caricatures
- ♦ Mural Painting for kids
- ♦ Rocky BlueWinkle
- ♦ YouDee the Blue Hen
- ♦ Steam Locomotive

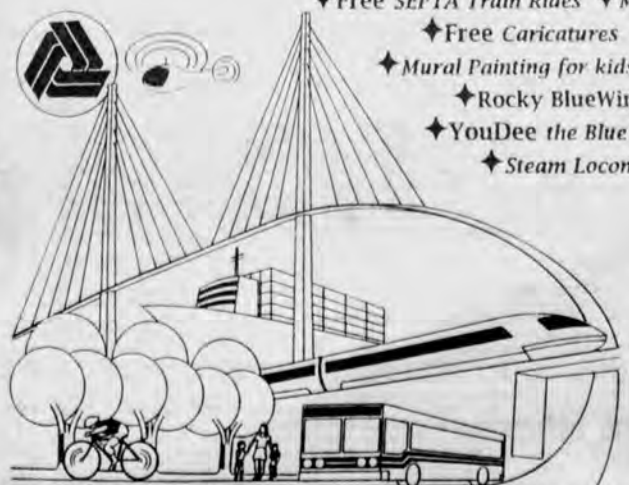



■ Local obituaries are printed free of charge as space permits. Information usually is supplied to the paper by funeral directors. For more information, contact editorial assistant Gayle K. Hart at 737-0724 or fax 737-9019.

### Michael Leonard 'Rocky' Henderson

Michael Leonard 'Rocky' Henderson, 75, of Maryville, Tenn., died April 1, 1996, at his home. He is survived by his wife, Thelma Henderson of Maryville; son and daughter-in-law, John L.

and Kathryn Henderson of Lenhartsville, Pa.; brother, Bob of Englewood, Tenn.; sister, Jean Harrell of Knoxville, Tenn.; and three grandchildren.

Services were held April 2 in McCammon-Ammons Funeral Home Chapel. Burial was in Sunrise Cemetery in Englewood, Tenn.

### Elsie G. Sakowski Conly, homemaker

Bear resident, Elsie G. Sakowski Conly, died April 2, 1996, of a heart attack at home.

Mrs. Conly, 87, a homemaker, worked for Shapdale Inc., retiring in 1986. Her husband, John, died in

1943.

She is survived by a son, John J. Conly of Wilmington; a daughter, Betty Mousley, with whom she lived; seven grandchildren and seven great-grandchildren.

A Mass of Christian Burial was offered April 9 at St. Paul's Catholic Church. Burial was in All Saints Cemetery.

# Church Directory

The Church Directory is published by the Newark Post. New Ads and changes should be sent to: Church Directory, 601 Bridge St., P.O. Box 429, Elkton, MD 21921 or Call Stephanie Smith for more information at 410-398-3311 or 1-800-220-3311

Deadline is Monday Before The Friday Run

### NEWARK WESLEYAN CHURCH

706 West Church Rd. - Newark  
(302) 737-5190

Sunday School - all ages ..... 9:30 a.m.  
Morning Worship ..... 10:30 a.m.  
Sunday Evening Adult & Youth Activities ..... 6:30 p.m.  
Handicapped Accessible/Nursery Provided  
Small Group Bible Studies - throughout the week  
~ Pastor James E. Yoder III

### The Episcopal Church Welcomes You

#### St. Thomas's Parish

276 S. College Ave. at Park Place, Newark, DE 19711  
(302) 368-4644 Church Office (9:00-1:00 Mon.-Fri.)  
(302) 366-0273 Parish Information Hotline  
Sunday Worship and Education  
8:00 a.m. Holy Eucharist, Rite One  
9:15 a.m. Christian Education (all ages)  
10:15 a.m. Holy Eucharist, Rite Two  
& Children's Worship (Nursery Provided)  
5:30 p.m. Holy Eucharist  
Youth Groups: Jr. High at 4:00 p.m.  
Sr. High at 7:30 p.m.  
The Rev. Thomas B. Jensen, Rector  
The Rev. Kempton D. Baldrige, Associate and Vicar for University Mission

### ASSIC YOGAZ

Daily Hindu devotions & classes. Open to all interested in the profound Hindu spiritual disciplines for Body, Mind and Soul. The vital role of spirituality and an appreciation for all the great religions of the world is presented. Contact: Swami Param, P.O. Box 427 North East, MD 410-287-8916

### Evangelical Christian Church

Sunday Worship Service ..... 10:30 a.m.  
Sunday School (Children) ..... 10:45 a.m.  
318 Delaware Circle  
Newark, DE 19711  
Rev. Robert E. Kramer, Pastor

### Shiloh Temple Church of God in Christ

Located at 243 Christiana Rd. (Rt. 273)  
New Castle, DE  
Will be conducting Services on:  
Sunday morning worship ..... 11:00 a.m.  
Sunday School ..... 10:00 a.m.  
Sunday evening worship ..... 7:00 p.m.  
Wed. eve. Prayer & Bible Study ..... 7:00 p.m.  
Pastor Elder Ransom Newton  
1st Lady - Marlene Bull-Newton  
All Are Welcome  
for more information please call 302-454-1461

The Apostles of the Historic Christian Church taught the truth about God the Son, Jesus Christ, and they taught the truth about salvation through faith, not by works. In these end times compromise of the truth or apostasy as God calls it has entered into the doctrines taught by many "Christian Churches" of the 20th century. In all of the 2,000 Wisconsin Evangelical Lutheran Synod Churches throughout the world, the historic truth about God is still proclaimed and taught. The same historical truth of Jesus Christ is the underlying assumption of the academics taught at all of our schools and colleges.

The local Wisconsin Evangelical Lutheran Synod Church is:  
**Saint John's Evangelical Lutheran Church and School**  
135 South Old Baltimore Pike  
Newark, Delaware 19702-1535  
For the schedule of worship opportunities, other information, or information regarding our school call 1-302-368-7394.

### LIBERTY BAPTIST CHURCH

2Cor. 3:17  
... "where the Spirit of the Lord is, there is liberty."  
Sunday School ..... 9:45 a.m.  
Sunday Worship ..... 11 a.m.  
Evening Worship ..... 6 p.m.  
Midweek Prayer Meeting  
(Including Awana's Children Program) Wed. .... 7 p.m.

Television Broadcast  
Suburban Cable Channel 28  
"The Voice of Liberty" 5:30 p.m. Saturday  
COME WORSHIP WITH US AT THE GLASGOW HIGH SCHOOL  
Rt. 896, Newark, DE  
Rev. George W. Tuten III, Pastor  
Rev. James P. Flohr Asst. Pastor  
302-322-2113

### Glorious Presence Church

1.8 Miles N. on Rt. 213  
from intersection of Rt. 279  
410-642-3024  
Elkton-Newark Rd. (Rt. 279)

### A Spirit-Filled Bible-Believing Church

Praise and Worship (with Communion) ..... 10:00 a.m.  
NURSERY AVAILABLE

The Rev. Curtis E. Leins, Ph.D.

### GLASGOW REFORMED PRESBYTERIAN CHURCH

2880 Summit Bridge Rd. • Bear, DE  
(1-1/2 mi. S. of Rt. 40 & Rt. 896)  
834-4772  
Morning Worship ..... 8:30 a.m.  
Sunday School ..... 9:00 a.m.  
Morning Worship ..... 10:30 a.m.  
(Signing for the hearing impaired at 10:30 service only)  
Sr. Pastor Rev. Charles F. Betters  
Assoc. Pastor Rev. Douglas Perkins

### THE GOOD SHEPHERD BAPTIST CHURCH

Wednesday Night at 7:00 p.m.  
Bible Study 101

SUNDAY SCHOOL (All Ages 9:15 a.m.)  
WORSHIP 8:30 & 10:30 a.m.  
Nursery & Childcare at all services  
(302) 834-2928  
2274 Porter Rd., Bear, DE

### RED LION UNITED METHODIST CHURCH

1545 Church Road Bear, DE 19701  
Crossroads Radio Broadcast 9:30 a.m.  
Radio Station WNRK 1260AM  
Sunday School (Ages 2-Adult) 9:30 a.m.  
Sunday Worship 8:30 & 11:00 a.m.  
Nursery Available  
Wednesday Evening Service 7:00 p.m.  
Call for more information on our  
Kid's Club, Singles Club, Couples Club & Seniors  
Rev. Gary S. Tulak, Senior Pastor  
Rev. Robert Simpson, Associate Pastor  
834-1599

### THE FELLOWSHIP Meeting At YWCA

218 S. College Ave., Newark, DE  
737-3703 • 325-2970  
Sunday Bible Classes (All Ages) ..... 9:00 a.m.  
Worship Service (Nursery Available) ..... 10:00 a.m.  
"Sharing Christ In Mutual Ministry"  
ALL WELCOME

### EVANGELICAL PRESBYTERIAN CHURCH OF NEWARK

308 Possum Park Rd. Newark, DE • 737-2300  
Sunday  
Worship ..... 8:25 & 11:00 a.m.  
Fellowship Time ..... 9:30 a.m.  
Sunday School ..... 10:00 a.m.  
Evening Worship ..... 6:30 p.m.

### Historic Head of Christiana Presbyterian Church

A caring community welcoming you to a life in Christ.  
Rooted in the past, Church School 9:30 a.m.  
branching out to the future. Worship Service 11:00 a.m.

### PRESBYTERIAN CHURCH (USA)

Nursery Provided.  
Summer Hours (Mid June thru Labor Day)  
Worship Service 10 a.m. - No Church School  
1100 Church Rd. Just off 273 West of Newark.  
Ph. 302-731-4169  
Rev. Dr. D. Hix, Pastor.

### AGAPE FELLOWSHIP (302) 738-5907

A Spirit-Filled Local Expression Of The Body Of Christ  
Sunday Worship ..... 10:00 a.m.  
At Howard Johnson's, Rt. 896 & I-95  
Wednesday Home Meeting ..... 7:30 p.m.

### First Church of Christ, Scientist

Delaware Ave. & Haines St., Newark, DE 19711  
Available to the Newark community each week  
Sunday Service & Sunday School \* Sunday 10-11 a.m.  
Bible Study/Testimony Meeting \* Wednesday 7:30-8:30 p.m.  
Reading Room/Book Store Saturday 10 a.m. - 12 noon  
\* Child care is provided  
Everyone is always lovingly welcome

### PRAISE ASSEMBLY

1421 Old Baltimore Pike • Newark  
737-5040  
Sunday School ..... 9:15 a.m.  
Sunday Worship 10:00 a.m. & 5:30 p.m.  
Wednesday ..... 7:00 p.m.  
FAMILY NIGHT (YOUTH GROUP, ROYAL RANGERS, MISSIONETTES & RAINBOWS)  
Paul H. Walters, Pastor  
Tom Reigel, Youth Pastor

### PENCADER PRESBYTERIAN CHURCH

Corner of Rt. 896 & 40  
(302) 368-4565  
9:30 ..... Church School  
10:30 ..... Church Service  
Our friendly, caring, inclusive community of faith invites you to join us in MISSION, EDUCATION & WORSHIP

### FIRST PRESBYTERIAN CHURCH

292 West Main St. • Newark  
(302) 731-5644  
9:00 a.m. .... Christian Education (Including Adults)  
10:30 a.m. .... Worship (Including Children's)  
Please call for summer worship hours.  
Infant & children's Nursery Available  
Ramp Access for Wheelchairs  
Pastors: Rev. Dr. Stephen A. Hundley  
Rev. Jeffrey W. Dandoy

### CHRISTIANA PRESBYTERIAN CHURCH

15 N. Old Baltimore Pike Christiana, DE  
368-0515  
Sunday School at 9:45 a.m.  
Worship at 11:00 a.m.  
NURSERY AVAILABLE  
HANDICAPPED ACCESSIBLE  
Robert Bruce Cumming, Pastor

### OUR REDEEMER LUTHERAN CHURCH

Johnson At. Augusta Ches. Hill Est., Newark  
(302) 737-6176  
Sunday School & Bible Classes ..... 9:00 a.m.  
Divine Worship ..... 10:00 a.m.  
Summer Worship ..... 9:00 a.m.  
Holy Communion ..... 1st & 3rd Sunday  
CARL H. KRUELLE, JR., PASTOR

### RED LION EVANGELICAL FREE CHURCH & Christian Academy

1400 Red Lion Rd., Bear, DE  
834-8588  
Sunday School ..... 9 a.m.  
Worship Service ..... 10:30 a.m.  
Evening Service ..... 6:30 p.m.  
Sr. Minister  
Rev. Irvin R. Pusey

### FIRST ASSEMBLY OF GOD

129 Lovett Avenue Newark, DE 19713  
368-4276 731-8231  
Hugh Flanagan, Pastor

### SUNDAY SERVICES

Bible Study 9:30 a.m.  
WORSHIP SERVICES  
Morning Worship 10:30 a.m.  
Junior Churches 10:30 a.m.  
Evening Worship 7:00 p.m.  
FAMILY NITE WEDNESDAY 7:00 p.m.  
Adult Bible Study  
Rainbow • Missionettes  
Royal Rangers  
Nursery Provided

### Calvary Baptist Church An American Baptist Church

Sunday:  
• Praise Service ..... 9:00 AM  
• Sunday School ..... 10:00 AM  
• Worship Service ..... 11:00 AM  
Wednesday:  
• Covered Dish Dinner ..... 6:00 PM  
• Singaspiration ..... 6:30 PM  
• Adult Bible Study ..... 6:45 PM  
• Child & Youth Programs ..... 6:45 PM  
• Adult Choir ..... 7:50 PM  
Weekdays:  
Two and Four-Day Preschool  
Handicapped Accessible • Nursery  
Come to Calvary • Grow With Us  
Rev. Dr. Daniel A. MacDonald, Pastor  
Rev. Jim Jikins, Min. of Discipleship  
Rev. Gordon W. Whitney, Min. of Evangelism  
16 East Delaware Ave. • Newark, DE 19711  
(302) 368-4904



## Obituaries

The family suggests contributions to the building fund of St. Joseph's Catholic Church in Middletown.

### Warren Keith Ellifritz, fiction writer

Newark resident, Warren Keith Ellifritz, died April 2, 1996, at home of complications from AIDS.

Mr. Ellifritz, 36, formerly of San Diego, was a fiction writer and sold a story to Twilight Zone magazine. He also was an amateur cartoonist.

He is survived by his mother, Lucy A. Harrison, and father and stepmother, William F. Sr. and Karen Ellifritz all of Newark; brothers, William F. Jr. and Wayne B., both of Newark, and Franklin L. Blunt Jr. of Wilmington; sisters, Dana M. Sweetman of Hockessin, Dawn M. Ellifritz of Port Deposit, Md., and Laura E.J. Blunt of Bear; maternal grandmother, Anna

Terranova of Wilmington; companion of three years, Donald C. Bowker of Los Angeles, Calif.

Services were held April 6 at 400 N. Brownleaf Road, Pilgrim Gardens. Burial was private.

The family suggests contributions to the AIDS Alliance or Delaware Hospice.

### James H. Conley Jr., retired Army chemist

Former Newark resident, James Hunter Conley Jr., died April 4, 1996, of cancer at a hospital in Fredericksburg, Va.

Mr. Conley, 66, most recently of King George, Va., was a retired Army research chemist. He worked at Aberdeen Proving Ground, Md., and at Fort Belvoir, Va. He was raised in Middletown.

He is survived by his wife, Amelia; son, James III of Laurel, Md.; daughters, Patricia Ann Cyr of

Key West, Fla., and Barbara Jean Ashmead of Middletown; stepchildren, Timothy Mellor of Franklin, N.C., and Cynthia Mellor of King George; brother, John of Elkton, Md.; sister, Jeanne Wedig of Goodyear, Ariz.; and eight grandchildren.

Services were held April 8 at Mullins & Thompson Funeral Service, Fredericksburg, Va. Burial was in Spotsylvania County, Va.

### Mary Jean Scalia, co-proprietor of G&J Auto Sales

Bear resident, Mary Jean Scalia, died April 7, 1996, of lung cancer in Christiana Hospital.

Mrs. Scalia, 61, was co-proprietor for the past 16 years of G&J Auto Sales, Bear, with her husband, Joseph L.

She is survived by her husband

of 43 years; sons, Joseph R. of New Castle and Michael R. and Steven L., both of Bear; daughter, Joanne Foxwell of Newark; sister, Irene Parsons of Homosassa, Fla., and nine grandchildren.

Services were held April 10 at Spicer-Millikin Funeral Home. Burial was in Gracelawn Memorial Park.

### Clyde L. Johnston, awarded Purple Heart

Bear resident, Clyde L. Johnston, died April 6, 1996, in St. Francis Hospital.

Mr. Johnston, 80, was the 1992-93 Elk of the Year of Newark Lodge 2281. He was employed as a salesman at Quillen Brothers Ford, New Castle, retiring in 1980 after 27 years.

During World War II, he was awarded a Purple Heart while serving in the 6th Armored Division.

He is survived by his wife of 40 years, Helen C.; daughter, Ruby Ann Fadner of Milwaukee; brothers, Harry Redman of Chesapeake City, Md., and Wofford Palmatory of Wilmington, N.C.; a granddaughter; and a great-grandson.

A service was held April 11 at Gracelawn Memorial Park chapel.

The family suggests contributions to the Newark Elks Lodge 2281.

### Kenneth C. Finlayson, chemical engineer

Newark-area resident, Kenneth Cooper Finlayson, died April 8, 1996, in St. Francis Hospital.

Mr. Finlayson, 85, was a chemical engineer at the DuPont Co. Edgemoor plant for 40 years. He retired in 1972.

He was a member of the Service

See OBITUARIES, 24 ►

## NEWARK POST

Greater Newark's Hometown Newspaper Since 1910

## BUSINESS & PROFESSIONAL D.I.R.E.C.T.O.R.Y

### AUTO GLASS & TOWING

**B & G GLASS CO.** (BETTS GARAGE)  
A COMPLETE **AUTO GLASS** SERVICE  
"Windshields Repaired & Replaced"  
Glass Installed While-You-Wait  
24 Hour Towing - 7 Days - Local & Long Distance  
302-834-2284 or 410-392-3074  
INS WORK • FREE ESTIMATES • GLASGOW

### AUTOMOBILE PARTS & SUPPLIES

**Metro** **auto parts**  
Mark Battaglia  
Store Manager  
334 E. Pulaski Hwy. **410-398-8844**  
Elkton, MD 21921

### AUTO REPAIRS

**ASE** **Foster's** **Auto Service**  
152 North East Rd.  
North East, MD  
(410) 287-5821  
A Familiar Name - Same Great Service!  
• ALL MAJOR & MINOR REPAIRS  
• COMPUTER ALIGNMENT & BALANCING  
• INSPECTION STATION # 5079AT  
STEPHEN R. FOSTER  
OWNER & CERTIFIED TECHNICIAN

### EMPLOYMENT SERVICES

**CUT COSTS WITHOUT CUTTING CORNERS**  
Improving profitability shouldn't mean sacrificing productivity. The solution: The Olsten Flexible WorkForce - Highly skilled, qualified temporary assignment employees who come to you with a guarantee of satisfaction.  
To find out how your company can profit from our Staffing Services flexible staffing solutions, call Olsten at:  
Newark (302) 738-3500 Wilmington (302) 478-6110

### HEATING & AIR CONDITIONING

Serving Cecil Cty. **CROUSE BROS.** 208 North St.  
Air Conditioning - Heating  
Residential • Commercial • Industrial  
SALES • SERVICE • PARTS  
**YORK** • HEAT PUMPS • HUMIDIFIERS  
• REFRIGERATION EQUIPMENT  
CALL (410) 398-1530

### PET GROOMING

**Dog Works**  
AWARD WINNING GROOMING BY  
NATIONAL CERTIFIED MASTER GROOMERS  
HAND STRIPPING & EXCEPTIONAL 1995 EURO GROOMING  
SCISSOR WORK FOR PETS OR SHOW WORLD CHAMPION  
Proprietor Sarah Hawks UTRECHT HOLLAND  
GROOMING CONTEST  
2201 OGLETOWN RD.  
Newark (Across From Avon) **366-8161**

### POWER WASHING

**ANDERSEN HOME SERVICES**  
**PRESSURE CLEANING**  
SPECIALIST  
• REASONABLE PRICES -  
SIDING - DECKS  
BRICK - CONCRETE  
Jim Andersen, Owner  
124 Montague Lane  
Elkton, MD 21921 MD (410) 392-6412 • DE (302) 731-3113



### IN THE SPOTLIGHT

## CORRON'S TRASH REMOVAL

*Our Specialty  
Residential Service  
Scheduled Recycle Pick-Ups*

TRASH REMOVAL & RECYCLING  
Reasonable Rates • Free Estimates  
Elkton and Surrounding Areas



**Ronald Corron**  
**410-398-0869**

### ADVERTISE HERE

To advertise here  
Call Mark at  
**1-800-745-1942**

### HOME HEALTH CARE NURSING

**CECIL HOME CARE PLUS**  
In Home Private Care  
Introducing...**BRIEF CARE**  
A 30 to 90 Minute Visit Complete  
with Bath & Meal



24 Hr. Service • Personal Care  
• Light House Keeping  
**287-8408 398-1618**  
423 E. Cecil Ave. North East

### HOME HEALTH CARE SERVICES

Together...Serving You with  
Comprehensive Home Health Care as



**Home Health  
Corporation of America**  
Master Care  
Professional Home Health Services  
Professional Home Health Care Agency  
**800-333-4208**

### ADVERTISE HERE

To advertise here  
Call Mark at  
**1-800-745-1942**

### TRASH REMOVAL & RECYCLING

**CORRON'S TRASH REMOVAL**  
*Our Specialty  
Residential Service  
Scheduled Recycle Pick-Ups*  
Reasonable Rates • Free Estimates  
Elkton and Surrounding Areas  
**Ronald Corron 410-398-0869**

### HOSPITAL & MEDICAL EQUIPMENT

ESTB 1962 **City PHARMACY INC**  
ELKTON MEDICAL PARK  
"MEDICAL EQUIPMENT SPECIALISTS"  
All Appliances Fitted by Accredited Medical Equipment  
Filters in Private Fitting Room  
• Surgical Appliances • Braces • Wheel Chairs  
• Hospital Beds • Commodes • Walkers • Etc.  
410-398-4383 or 800-728-4374  
723 Bridge St. (Singerly Rd. & Newark Ave.) Elkton

### NURSING HOMES

**MEDPOINTE**  
Continuing Care Center  
1 Price Dr. Elkton, MD  
• Modern / State of the Art Facility  
• 24 hr. Professional Care Staff  
• Home Away from Home  
• The Best Rehab in Cecil Co.  
1-800-899-2121 • 410-398-6474

### REHABILITATION

**UNION & REHAB**  
The only full service Rehab  
Provider in Cecil County!  
In MD. 392-7027  
In Del. 731-0743  
• Physical/Occupational Therapy • Orthopedic/Neurologic Rehab  
• Aquatic Rehabilitation • Hand Therapy • Wound Care • Amputee  
Clinic • Sports Medicine • Work Reconditioning  
• Participating with Most Insurances  
**A SERVICE OF UNION HOSPITAL**  
UNION HOSPITAL  
MEDICAL PROFESSIONAL BLDG  
111 W. HIGH ST., ELKTON STE 112

MEDICAL AND PROFESSIONAL



## Obituaries

### ► OBITUARIES, from 23

Corps of Retired Executives, which counsels small business owners, and Newark Senior Center.

His first wife, Sarah, died in 1970.

He is survived by his wife, Rosemary Nemeth Finlayson; son, Kenneth J. of Wilmington; daughters, Patricia Finlayson of Northport, N.Y.; Edith Sachs of Long Neck and Kathleen Dauphin of Wilmington; four stepsons, S. John Nemeth of Wilmington, Charles Nemeth of Pittsburgh, Thomas Nemeth of San Ramon, Calif., and James Nemeth of Baltimore; stepdaughter, Cathleen Shuman of Beesmer City, N.C.; 19 grandchildren and a great-grandson.

Services were private.

The family suggests contributions to Meals on Wheels, Newark Senior Center.

### A. Michael McNelis, avid baseball and football fan

Newark resident, A. Michael McNelis, died April 6, 1996, of heart failure in St. Francis Hospital.

Mr. McNelis, 71, was retired from Chrysler Corp. in 1972. He was an avid fan of the Pittsburgh Pirates and Notre Dame Football team. He served in the U.S. Navy from 1943 to 1946.

His wife, Mary Juliet McNelis, died in 1972.

He is survived by daughters, Ann McNelis and Patricia McNelis both of Newark; son, Michael A. of Newark; sister, Maureen Winton of Forty Fort, Pa.; three grandchildren and 1 great-grandchild.

A Mass of Christian Burial was offered April 11 at Holy Angels Catholic Church. Burial was in All Saints Cemetery.

The family suggests contributions to the American Heart Association.

### Eugene P. Vernon, owner Vernon & Vernon Oil Co.

Wilmington resident, Eugene P. Vernon, died April 4, 1996, of emphysema at home.

Mr. Vernon, 69, was a native of Wilmington and attended Claymont High School before joining the Navy during World War II, where he served in the Pacific theater.

He was the founder and owner of Vernon & Vernon Fuel Oil Co. in Wilmington.

He was a member of Veteran of Foreign Wars Hall Burke Post 5447, the Rock Manor Elks Club, the Loyal Orange Lodge 9 and a lifetime member of Holly Oak Methodist Church. He was an avid gardener.

He is survived by his wife of 46 years, Frances C. Vernon, three sons, James P. of Wilmington, Randall E. of Newark, and George W. of Hockessin; three daughters, Deborah J. Haley of Hockessin, Joanne E. Vernon-Sanders of Wilmington, and Lynn E. Lynami of Bel Air, Md.; one brother, John F. of Wilmington; two sisters, Eleanor Hamilton and Dorothy Cossett, both of Pasadena, Calif.; and seventeen grandchildren.

A service was held at Beeson Memorial Services of N. Wilmington on April 9. Burial was in Delaware Veterans Memorial Cemetery, Summit.

The family suggests contributions to the American Lung Association.

### Michael J. Lineback, served in Air Force

Newark resident, Michael J. Lineback, died April 7, 1996, of cancer in Christiana Hospital.

Mr. Lineback, 38, was the collections manager for the University of

Delaware. He was a 1989 graduate of the university.

He served in the Air Force from 1975 to 1984.

He is survived by his wife of 19 years, Terri L.; children, Bernadette-Jeannine and Billy-Joe, both at home; father, John of Redding, Calif.; sister, Deann Hernandez of Mount Shasta, Calif.

A service was held April 10 at Spicer-Mullikin & Warwick Funeral Home. Burial was in Lower Brandywine Cemetery.

The family suggests contributions to the American Cancer Society.

### George Marvin Butler, WW II and Korean vet

Former Frostburg resident, George Marvin Butler, died March 14, 1996, at the Veteran's Hospital in Washington, D.C.

Mr. Butler, 69, was born in Christiana. He was the son of the late Anna and Willard Bradley.

He was a retired First Sergeant in the U.S. Army. He was a veteran of World War II and the Korean War, serving in North Africa, the South Pacific and Korea.

He was also reactivated at the age of 62 to serve in Granada. Mr. Butler served 38 years as an Army Reservist, spending 20 years attached to the 336th Military Police Battalion in Lonaconing, Md., and finishing with the 372nd Military Police Battalion in Cresaptown, Md. He was a member of the American Legion Fort Cumberland Post #13 and a life member of the VFW, Lonaconing Post #5280.

He spent the early part of his retirement in Swansboro, N.C., where he obtained a Construction Inspectors Certificate from Duke University, while pursuing his lifelong love of fishing. In 1991, urged by failing health, he returned to Maryland.

He is survived by three sons, Bradley W., George M., Samuel V. III; and seven daughters, Kathy Carter Rosenberger, Barbara L. Crowe, Marianne E. Screen, Margaret E. Harper, Patricia S. Giconi, and Carolyn M. Rhoten, and Kryra L. Snipes; 16 grandchildren and three great-grandchildren.

Services were held at the First Presbyterian Church in Frostburg on April 13.

The family suggests contributions to the First Presbyterian Church.

### Hazel M. Burrows, worked in maintenance

Newark resident, Hazel M. Burrows, died April 12, 1996, in Emily P. Bissell Hospital, near Brandywine Springs.

Mr. Burrows, 87, was a maintenance man for Haveg, a plastic pipe manufacturer in Marshallton, until retirement in 1969. He was raised near Newark.

He is survived by his wife of 58 years, Helen J.; daughters, Florence B. Blackburn of Pamplin, Va., and Alberta Erickson of Newark; 10 grandchildren and 13 great-grandchildren.

Services were private. Burial was in the Odd Fellows Cemetery, Smyrna.

The family suggests contributions to the University of Delaware Adult Day Care or Newark Senior Center.

### J. Andre Wooten, Longshoreman

Bear resident, J. Andre Wooten, died April 8, 1996, of congestive heart failure at Hillside Nursing Center.

Mr. Wooten, 33, was a longshoreman in Wilmington. He was a member of New Mount Bethel Baptist Church in Wilmington.

## Dora Chirtel Dukart, co-founder Delaware Ronald McDonald House

Dora Chirtel Dukart, died April 8, 1996, of leukemia at home.

Mrs. Dukart, 75, was a homemaker. She was an officer of Dukart Management Corp., which operates local McDonald's restaurants, and worked for the corporation since it was established locally in 1960.

Mrs. Dukart was a co-founder of Ronald McDonald House of Delaware, a temporary home for families with children being treated for serious illnesses.

She and her husband, Leonard Dukart took interested parties to Philadelphia to inspect

the house and its operation. Mr. Dukart was an organizer of the Delaware project and originator of the first house in Philadelphia. Mrs. Dukart was a longtime volunteer for McDonald's LPGA Championship.

She was a member of Congregation Beth Shalom and its Sisterhood, from which she received the 1989 Woman of Achievement Award; a member of Hadassah and its tourism chairman; and a member of the Organization for Rehabilitation & Training.

She is survived by her hus-

band; sons, Leslie Dukart of Wilmington, David of Cincinnati, Gary of Upper Dublin, Pa.; brothers, Joseph Chirtel of Sarasota, Fla., and Milton Chirtel of Boca Raton, Fla.; sisters, Goldie Belenke and Frances Harris, both of Northbrook, Ill.; and nine grandchildren.

Services were held April 11 at Congregation Beth Shalom with burial in the Beth Shalom section of the Jewish Community Cemetery.

The family suggests contributions to the Ronald McDonald House or Congregation Beth Shalom.

He is survived by his father, James E. Wooten of Wilmington; brothers, Wilbur Smith Jr. and Darryl Wooten, both of Wilmington. Services were held April 15 at the House of Wright Mortuary.

### Alex L. Riebe Sr., member Newark Senior Center

Glasgow-area resident, Alex L. Riebe Sr., died April 13, 1996, of heart failure at Christiana Hospital.

Mr. Riebe, 80, was a lab technician for Zeneca Inc., Fairfax, and predecessors ICI and Atlas firms, Fairfax.

He was coordinator of the Senior Traveling Bowling League and was treasurer of the Newark Senior Bowling League.

He was a charter member of Newark Elks Lodge 2281 and a member of Newark American Legion Post 10 and Newark Senior Center. He was a World War II Army veteran.

He is survived by his wife of 45 years, Anna May Pranchak Riebe; son, Alex Jr. of Birdsboro, Pa.; daughters, Barbara Riebe of Bear and Marion Gebhart of Wilmington; sisters, Helen Thomas and Julia Riebe of Lansford, Pa., Margaret Beamer of New Cumberland, Pa., and Irene Melarkey of Reno, Nev.; and seven grandchildren.

A Mass of Christian Burial was offered April 18 at St. Nicholas Ukrainian Catholic Church. Burial was in the Delaware Veterans Memorial Cemetery.

### Caroline F. Huson, member Cornerstone United Methodist

Bear resident, Caroline F. Huson, died April 15, 1996, of heart failure in Medpointe Continuing Care Facility.

Mrs. Huson, 101, was born in the Netherlands, and has lived in Delaware for the past 6 years. She had lived in Ithaca, N.Y. for over 40 years, and 6 years in Annandale, Va.

She was a member of Cornerstone United Methodist Church in Bear.

She enjoyed crafts, sewing, knitting and crocheting. She was a member of the Cornerstone Senior Center in Bear. Her husband of 67 years, John Huson, died in 1982.

She is survived by 7 grandchildren, 9 great-grandchildren and 9 great-great-grandchildren. She lived with her granddaughter, Kristin Foltz.

A service was held April 18 at Cornerstone United Methodist Church. Burial was private.

The family suggests contributions to the Cornerstone United Methodist Church.

### Petra M. Rodriguez, homemaker

Newark resident, Petra M.

Rodriguez, died April 14, 1996, in Christiana Hospital.

Mrs. Rodriguez, 87, was a homemaker. She moved to New Castle from Los Angeles, Calif., in 1984. She attended St. Elizabeth Ann Seton Catholic Church in Bear.

Her husband, Ralph J., died in 1983.

She is survived by children, Susie R. Ramirez of New Castle and Manuel M. of Los Angeles; sister, Lola Rubio of Montebello, Calif.; seven grandchildren, seven great-grandchildren and six great-great-grandchildren.

Services and burial will be held later in Los Angeles.

The family suggests contributions to St. Elizabeth Ann Seton Catholic Church.

### Francis C.B. James, custodian Shue Middle

Newark resident, Francis C.B. James, died April 11, 1996, of a heart attack in Christiana Hospital.

Mr. James, 78, was chief custodian of the Shue Middle School, Newark for 18 years. Previous to that, he worked for Budd Co. and Continental Fibre Co.

He was a graduate of Howard High School. He was an Army veteran of World War II. He was a member of American Legion Post #10, Newark, and the Hornet Club.

Mr. James is survived by his wife, Mamie R. James; sons, Benjamin Congo Sr., Joseph James and Francis Roy, known as PeeWee, all of Wilmington, and Ernest Congo Sr., known as Sammy, of Hockessin; daughters, Francine Gaines and Martha Hickman, both of Wilmington, Mamie Moore-Byoune of Flint, Mich., Veronica Ingram of Newark and Alethea Talley of Clinton, Md.; sister, Sarah E. Hayman of Newark; 18 grandchildren, six great-grandchildren and a great-great-granddaughter.

Services were held April 18 at the Congo Funeral Home. Burial was in the Delaware Veterans Memorial Cemetery.

### Patricia W. Campbell, worked at Winterthur

Patricia W. Campbell, 56, of Building 17 at Winterthur, died Sunday April 14, 1996 of cancer at home.

She spent her childhood in New Jersey, Vermont and Maine and moved to Delaware in the late 60s. For the past 16 years, she has worked for Winterthur in the purchasing department, the book store and as Postmaster. She enjoyed knitting, cooking, gardening and reading.

She is survived by her husband of 14 years, Brett S. Campbell; one son, David Eric Soles at home; and one daughter, Rachael Elaine Soles of Newark.

A service was held Saturday at Beeson Memorial Services of North Wilmington. Burial was private.

The family suggests contributions to Delaware Hospice.

### Caroline F. Huson, 101 years old

Bear resident, Caroline F. Huson, died April 15, 1996, of heart failure in Medpointe Continuing Care Facility, Elkton, Md.

Mrs. Huson, 101, a native of the Netherlands, immigrated to the U.S. in 1920. She lived in Ithaca, N.Y. for more than 40 years, and in Annandale, Va., before moving to Bear six years ago. She was a member of Cornerstone Senior Center, Bear. Her husband of 67 years, John, died in 1982.

She is survived by seven grandchildren, including Kristin Foltz, with whom she lived, nine great-grandchildren and nine great-great-grandchildren.

Services were held April 18 at Cornerstone United Methodist Church. Burial was private.

The family suggests contributions to the Cornerstone United Methodist Church.

### John R. Carter, owned Eastern Supply Co.

Newark resident, John R. Carter, died April 16, 1996, of cancer at home.

Mr. Carter, 58, moved from Canandaigua, N.Y., to Newark 10 years ago.

For about four years he owned Eastern Supply Co. in Newark, which sold lasers to construction sites. Earlier, he worked for Eastern Laser-Spectra-Physics Co., Newark.

He is survived by his wife, Charlene Speakman Carter; son, John E. and daughter, Traci Carter, both of Canandaigua; stepson, Chris J. Moran of Newark; brother, David A. of Middletown; sister, Julia Franken of Los Angeles.

Services and burial were private.

The family suggests contributions to the Delaware Hospice or American Cancer Society.

### Jamuti D. Harris, self-employed barber

Newark resident, Jamuti D. Harris, formerly of Pompano Beach, Fla., died April 15, 1996, of kidney failure in Riverside Hospital.

Miss Harris, 25, was a self-employed barber.

She is survived by a daughter, Jontue De'Shawn Harris, at home; parents, Barbara Harris of Newark and James Harris of Wilmington; brothers, Bruce Robinson, Michael Griffin and Barry Griffin, all of New Castle; sisters, Janet Harris of Oakland Park, Fla., Jacqueline Harris of Newark, and Jami Kelly of New Castle.

Services were held April 19 at the Prayer Temple COGIC. Burial was in the Silverbrook Cemetery.



# Classifieds

CALL 1-800-220-1230 • BUY • SELL • HELP WANTED • SERVICES • NOTICES

## 117 Notices

**BECOME A HOST FAMILY**  
Scandinavian, European,  
South American, Asian, Rus-  
sian high school exchange  
students arriving August.  
American Intercultural Stud-  
ent Exchange. Call 1-800-SI-  
BLING.

### GOD'S LIGHT MINISTRIES REPAIRERS OF THE BREACH

WE ARE HERE TO LEND A  
HELPING HAND  
IF YOU NEED US

### JESUS THE LIGHT OF THE WORLD

\*Do you need help with  
an addiction?  
\*Are you looking for  
someone to talk to?

Every Wednesday night  
from 6:00 to 7:00 PM  
there will be someone to  
talk with who cares for  
you, to help see you  
through your troubles

\*Following the 12 step  
program.

\*This support group is not  
limited to addicts. We  
are here to help you with  
any problem you may  
have

### The Apostolic Gospel Church

RT. 841, 1/2 Way between  
Chatham And West Grove  
Phone 610 869-8175

## 118 Personals

**20/20 WITHOUT GLASSES!**  
Safe, rapid, non-surgical, per-  
manent restoration in 6-8  
weeks. Airline pilot developed,  
doctor approved. Free infor-  
mation by mail: 1 800 422-  
7320 ext. 215, 1 406-961-  
5570, FAX 1 406-961-5577.  
Satisfaction Guaranteed.

## 202 Acreage & Lots

**AMAZING RIVER LOT.**  
\$150/month. Level 4.5 acres  
with spring just 3 mins. walk  
to nature's finest mountain  
river. Fish, swim or watch a  
mountain sunrise. Ready to  
build, camp or relax. Price:  
\$15,900, 10% down bal. fi-  
nanced 15 yrs. at 9.5% APR.  
Donna, Jim at 1-304-492-  
5429. HCV.

**FOR COUNTRY** land bargains,  
see our new WEBSITE.  
www.landservice.com or call  
1 800-898-6139. ALS.

**HAMPSHIRE COUNTY, WV.**  
20 wooded acres with spring  
fed stream. Two hours metro  
area, pond site. Private,  
perched, great view. Financing  
available. \$29,900. Owner. 1-  
304-788-0613.

**HORSE LOVERS DREAM.** 23+  
ac riverfront. \$59,900. Beauti-  
ful rolling meadows, bordered  
by hardwoods and 1646' pris-  
tine mountain river frontage.  
Financing. Call owner, 1-304-  
492-5429. HCV.

**NEW LOG CHALET** with 5 ac-  
res. \$39,900. Overlook thou-  
sands of acres from the cov-  
ered porch of this exquisite  
log sided cabin now being  
constructed. Enjoy nearby  
State parks, Deep Creek Lake  
and 4-season recreation. Vista  
Properties. 1 800-688-7693.

**OWN YOUR OWN** home now!  
No downpayment on Miles  
materials. Innovative con-  
struction financing. Call Miles  
Homes today. 1 800 343-  
2884, ext. L.

**SOUTH CAROLINA LAKE-**  
VIEW bargain. \$24,900. Free  
boat slip. Beautifully wooded  
lot w/free private boat slip.  
Prime Lake Murray location  
abutting golf course. Paved  
roads, water, sewer, more.  
Excellent financing. Water-  
front also available. Call 1  
800-704-3154. HCV.

**SOUTHPORT, NC.** Buy directly  
from developer and save  
thousands. Beautifully wood-  
ed homesites in prestigious  
deep water community. Per-  
fect for vacations/retirement.  
Prices from \$15,900 includes  
community boat ramp, pier,  
paved roads, w/g utilities. Hur-  
ry, selling fast. Call Bluegreen.  
1 800-711-5263 ext. 1275.

## 208 Farms & Ranches

**HANDYMAN SPECIAL.** Original  
farmhouse. 25 ac/stream -  
\$89,900. 2 story mountain  
farmhouse need TLC. Open &  
wooded w/spring, fruit trees,  
new road. Only 1 3/4 hrs. west  
of DC Beltway. Financing  
available. Call owner 1-304-  
492-5429. HCV.

## 210 Houses for Sale

**HIGH ON** wooded hill  
overlooking creek. 207  
acres. Cape cod. Privacy.  
Close to I-95. 3BR, LR,  
den, kit, DR, h/w floors, 1/  
basement, lg deck. Asking  
\$115,900. Call after 6pm.  
410 287-2696.

**FAIRFIELD CREST** Ranch  
3BR, 2BA, backs to woods  
FSBO. Under \$120,000. Call  
302 737-6801.

**FSBO**  
**CRYSTAL BEACH MANOR**  
4BR, 2BA, on a beauti-  
ful lot with water  
view. Call 410 275-8376  
between 4-7p.m.

## 254 Apartments, Unfurnished

**1BR - ELKTON**, 2nd floor, on  
Appleton Rd. Stove, refrig.,  
W/D, W/W carpet. \$425/mo +  
1 mo sec. dep. No pets. Call  
(410) 398-1309

**NOTTINGHAM TOWER** Apts.  
1BR & 2BR's available, 1st  
month rent FREE! Call 610  
932-3331.

## 260 Houses Unfurnished

**PIKE CREEK - (BY OWNER)**  
Smith Mill Farms. Beau.  
renovated 100 yr. old Farm  
House! 3 B/R, 2.5 BA, 2 Car  
Gar. \$186,900. 302-733-7650

## 266 Office Space for Rent

**CROSSROADS SHOPPING**  
CENTER space available.  
2000, 1600, & 1200 sq ft. Call  
410 398-1300.

## 278 Vacation Property

**BEST SELECTION** in Ocean  
City. 1-800-638-2102. \*\*Af-  
fordable Rentals\*\* Daily and  
weekly rentals. Free color  
brochure. Open 7 days a  
week. Holiday Real Estate.

## TURNQUIST APARTMENTS

*The Affordable Complex  
in Elkton*

- Spacious 1 & 2 BR apts. • Private Entrances
- Washer/dryer • 24 Hr. Emergency Service • A/C
- Cedar Decks • Owner Managed

### 392-0099

## 302 Antiques, Art

**SCOTT ANTIQUE MARKET.**  
1200 antique exhibitor  
booths. May 18-19. Monthly -  
November thru June. Ohio  
State Fairgrounds - Colum-  
bus, Ohio. I-71, exit 17th Ave-  
nue. 1 614-569-4112.

## 304 Appliances



**1994 KENMORE HEAVY**  
**DUTY LARGE CAPACITY**  
**WASHER AND DRYER.**  
**LIKE NEW!! \$550 FOR**  
**BOTH.**  
**CALL 410 658-9951**

## 323 Garden & Lawn

**PRIVACY HEDGE** - Liquidation  
Sale. Cedar - Arborvitae 3 1/2-  
4 foot tree. Reg. \$29.95 - Now  
\$8.95. Free delivery - guar-  
anteed. 12 tree minimum.  
Also available: Birch and lilac.  
1-800-889-8238.

## 332 Miscellaneous



**FOR SALE**  
1994 & 1995 Hess  
Trucks  
410 398-9362

**GOT A CAMPGROUND** mem-  
bership or timeshare? We'll  
take it. America's most suc-  
cessful resort resale clearing-  
house. Call Resort Sales infor-  
mation toll free hotline 1 800-  
423-5967.

**PRESSURE CLEANERS.** PSI  
1150-\$299, 2000-\$339. Hon-  
da contractor 4000-\$1199.  
Complete factory direct, tax  
free, lowest prices guar-  
anteed, catalog, 24 hours. 1-  
800-333-9274.

**WOLFF TANNING BEDS.** Or-  
der direct from factory distri-  
bution center. Why settle for  
plastic imitations. We offer  
solid steel, full body tanning  
beds. Financing available. 1-  
800-537-9113.

**WOLFF TANNING BEDS.** Tan  
at home. Buy direct and save!  
Commercial/home units from  
\$199. Low monthly payments.  
Free color catalog. 1 800-  
842-1305.

## 352 Sporting Goods

### BODYBUILDERS

Your chance to acquire  
everything you need for a  
complete home gym - at a  
fraction of the price of  
new equipment! Includes:

- \*Sears Modular Home  
Gym with cables and leg  
attachments, triceps bar,  
lat bar & more.
- \*Regular press bench
- \*Bench press machine
- \*Approx 1200 lbs. weight  
plates (600 lbs iron, 600  
lbs plastic.)
- \*12 dumbbells (10 lbs-40  
lbs) plus one 60 lb.
- \*Several barbells w/ col-  
lars.

Call 410 287-3823

## 360 Wanted to Buy

**COLLECTOR WANTS**  
World & U.S. coins. Cop-  
per, Silver, & Gold. Call  
btw 4pm-7pm. 410 275-  
8376. Ask for Bob.

## 362 Yard & Garage Sales

**CHIPPEN DALE** Giant Yard-  
SALE 40 Daniel Bathon Rd.  
Sat 5/11 9am-3pm. furn &  
misc items.

**COLORA - 2668 TOME**  
**HWY.** Multi-family yard  
sale. FRI 5/10 and SAT  
5/11. 9 AM - ???  
H/H items, furniture,  
clothes, exercise  
equipment and more!!

**EBENEZER CHURCH** Rd.  
Community Yard Sale (Bet-  
ween Theodore & Red Toad  
Rds., 1 mi. past dragway) Sat.  
5/11, 9-2. Rain or Shine.  
MOVING SALE. Furn., hshd  
items, clothes, tovs, etc.

**ELKTON** - 208 Gilpin Ave.,  
Sat. 5/11, 9-2. Rain or Shine!  
MOVING SALE. Furn., hshd  
items, clothes, tovs, etc.

**ELKTON** - 2380 Singery Rd.,  
(across from Gore Co.) Sat.  
5/11, 8-7. Multi-Family Yard  
Sale. Furniture, kitchen items,  
baby, women's & men's  
clothing & more!

**HAVRE-DE GRACE. GIANT**  
**YARD SALE!** Antiques to H/H  
items. Sleeper sofa, old  
trunks, mahog furn, depres-  
sion glass, etc. 2132 & rt. 40.  
Sat 5/11 & Sun 5/12 8am-?

**N.E. MULTI** Family 20 Beech  
St. Sat 5/11 9am-7pm. Two  
streets past NE Post Office.

**PENCADER PRESBYTERIAN**  
**CHURCH** Corner of Rt 40 &  
Old 896. Sat. May 11, 9 am-2  
pm. Furn, Wash. machine, vari-  
ous H/H items, etc.

**STONEY CHASE & ROCK**  
**CREEK** Mobile Home Courts,  
multi-family, 5/11, 9-5, H/H,  
clothing & much more!

## 386 Dogs

**ATTENTION**  
**K-9 ACADEMY OF**  
**DELEWARE**  
now forming classes for  
basic & advanced  
obedience. For info. 302-  
836-9531

**AKC ENGLISH SPRINGER**  
**SPANIEL FOR STUD.**  
CALL 302 378-7720  
AFTER 5 PM.

## 388 Pet Supplies

**55 GALLON Salt Water**  
**Tank.** Complete set-up w/  
stand. Fully equipped.  
Just bought. Over \$500  
invested. Will sell for  
\$275 OBO. MUST SELL!  
CALL 410 620-1624.

## 390 Horses

**FAIR TIDE FARMS**  
Group/private riding lessons,  
beg/ad. Boarding & training of  
horses & ponies. Lg. box  
stalls, priv. turn-out daily &  
sales. If you're looking for re-  
laxed atmosphere w/quality  
training. Call (610) 932-0150

## 402 Banking

**8 FULL TIME BANK TELLER**  
pos. avail. Exp. pref. Apply  
17C Trolley Sq. Wilm. DE

**AccuStaff**  
302 655-5700.

# APARTMENT GUIDE



Apartment	STUDIO, 1, 2 & 3 BR'S	HANDICAPPED	UTILITIES INCL. RENT	SECURITY DEP. REQ.	PETS	24 HOUR MAINT.	DISHWASHER	FIREPLACE	GARBAGE DISPOSAL	TYPE OF HEAT	LAUNDRY FACILITIES	PARKING	PATIO/DECK	PLAYGROUND	POOL	SECURITY	TENNIS COURTS
<b>ELKTON, MD</b>																	
Meadows At Elk Creek 439 Muddy Lane 410-398-0470	•	•	•	•	•	•	•	•	•	GAS	•	•	•	•	•	•	•
Turnquist Apartments 110 Windward Ct. 410-392-0099	•	•	•	•	•	•	•	•	•	ELEC	•	•	•	•	•	•	•
Elk Chase Apartments 62 Elk Chase Dr. 410-398-3790	•	•	•	•	•	•	•	•	•	GAS	•	•	•	•	•	•	•
Village of Courtney 117 Courtney Dr. 410-398-7328	•	•	•	•	•	•	•	•	•	GAS	•	•	•	•	•	•	•
<b>NOTTINGHAM, PA</b>																	
Nottingham Towers Apts. Rt. 272 & Nottingham 610-932-3331	•	•	•	•	•	•	•	•	•	ELEC	•	•	•	•	•	•	•
<b>PERRYVILLE, MD</b>																	
Douglas Apartments 224 Blythedale Rd. 410-378-2191	•	•	•	•	•	•	•	•	•	GAS	•	•	•	•	•	•	•

CALL 410 398-1230 or 1-800-220-1230 to ADVERTISE



## LEGAL NOTICE

Notice is hereby given that the properties listed below were seized for violation of Title 16 of the Delaware Code. Owners or lienholders who can establish that the property was forfeited by an act or omission committed or omitted without their knowledge or consent may apply for remission at the office of the Attorney General, Forfeiture Division, Wilmington, Delaware. Persons desiring to contest the forfeiture of assets seized pursuant to Title 16 of the Delaware Code, Section 4784, may protect their interest by filing a civil petition in Superior Court within 45 days after the date of this notice, or mailed notice, whichever is later. Superior Court Civil Rule 71.3 sets out the requirements for filing a civil forfeiture petition.

FROM: Ernest Auguste  
AGENCY: Wilmington Police  
WHERE: 500 Blk N Jefferson Street  
DATE SEIZED: 3/27/96  
ARTICLE: \$513.00 US Currency

FROM: Ayesha Edwards  
AGENCY: Wilmington Police  
WHERE: 2238 N Pine Street  
DATE SEIZED: 03/29/96  
ARTICLE: \$155.00 US Currency

FROM: Derrick Chambers  
AGENCY: Wilmington Police  
WHERE: 2700 Blk N Claymont Street  
DATE SEIZED: 03/27/96  
ARTICLE: \$593.25 US Currency

FROM: George Thomas  
AGENCY: Wilmington Police  
WHERE: 22nd & Pine Streets  
DATE SEIZED: 04/03/96  
ARTICLE: \$203.00 US Currency

FROM: Kent Buckson  
AGENCY: New Castle County Police  
WHERE: Scotland & Thornhill Drive  
DATE SEIZED: 04/03/96  
ARTICLE: \$111.00 US Currency

FROM: Marvin Hall  
AGENCY: Wilmington Police  
WHERE: 3rd & Rodney Streets  
DATE SEIZED: 03/26/96  
ARTICLE: \$172.00 US Currency

FROM: Frederick Flamer  
AGENCY: Wilmington Police  
WHERE: Unit Blk E 24th Street  
DATE SEIZED: 04/06/96  
ARTICLE: \$170.10 USC

FROM: Jason Stewart  
AGENCY: Wilmington Police  
WHERE: 24th & Market Streets  
DATE SEIZED: 04/03/96  
ARTICLE: \$239.25 USC

FROM: Anthony Dean  
AGENCY: Wilmington Police  
WHERE: 200 Blk S Dupont Street  
DATE SEIZED: 04/03/96  
ARTICLE: \$2962.40 USC

FROM: Ernest Scott  
AGENCY: Del. River & Bay Authority  
WHERE: Interstate 295 @ Rt. 13  
DATE SEIZED: 04/06/96  
ARTICLE: 1985 Olds; VIN# 1G3AJ19R1D4179 62

FROM: Terry Vorous  
AGENCY: New Castle County Police  
WHERE: 200 First State Blvd.  
DATE SEIZED: 03/16/96  
ARTICLE: 1983 Mercury; VIN# 1LNBP96FXDY640417

FROM: Gabriel Pabon  
AGENCY: Wilmington Police  
WHERE: 119 S Jackson Street  
DATE SEIZED: 04/09/96  
ARTICLE: \$880.00 US Currency

FROM: Robert Smith  
AGENCY: Wilmington Police  
WHERE: 404 N Adams Street  
DATE SEIZED: 04/01/96  
ARTICLE: \$599.00 US Currency

FROM: Crystal Lee Correll  
AGENCY: New Castle County Police  
WHERE: 1063 Creekside Drive  
DATE SEIZED: 04/08/96  
ARTICLE: 1988 Plymouth Sundance; VIN# 1P3BS44K5JN 2488 19

FROM: Lamar Parson  
AGENCY: New Castle County Police  
WHERE: 1312 Kynlyn Drive  
DATE SEIZED: 04/13/96  
ARTICLE: \$753.00 US Currency

FROM: Jacqueline Akins  
AGENCY: New Castle County Police  
WHERE: 26 B - 5 Brookedge Court  
DATE SEIZED: 04/03/96  
ARTICLE: \$2830.00 US Currency

FROM: Richard Priestley  
AGENCY: New Castle County Police  
WHERE: 7B Cavalier Country Club Dr, Apt 6  
DATE SEIZED: 04/03/96  
ARTICLE: \$388.00 US Currency

FROM: James Carney  
AGENCY: New Castle County Police  
WHERE: Brookmont Drive  
DATE SEIZED: 04/15/96  
ARTICLE: \$359.00 US Currency

FROM: Maurice Braxton  
AGENCY: Wilmington Police  
WHERE: 713 W 9th Street  
DATE SEIZED: 04/04/96  
ARTICLE: \$171.00 US Currency

FROM: William Johnson  
AGENCY: Wilmington Police  
WHERE: 713 W 9th Street  
DATE SEIZED: 04/04/96  
ARTICLE: \$274.00 US Currency

FROM: Mr. Johnson  
AGENCY: Wilmington Police  
WHERE: 713 W 9th Street  
DATE SEIZED: 04/04/96  
ARTICLE: 1990 Honda; VIN# JH4KA2645HC014187

FROM: Dion Oliver  
AGENCY: Wilmington Police  
WHERE: 2600 Blk Bowers Street  
DATE SEIZED: 04/09/96  
ARTICLE: \$135.00 US Currency  
np 5/10

### Captains Quarters

Boarding & Grooming

**DOGS & CATS**  
• Baths-Dips-Styling  
(We go anywhere)  
Large Indoor Suites  
With Connecting  
Outside Runs  
Heated Floors Thru-Out  
• SEPARATE CATERING  
Visit Us-See The Difference  
**398-8320**  
175 DEVER ROAD,  
ELKTON, MD

## SHERIFF'S SALE

The following Real Estate will be exposed the Public Sale at the Court House Southeast Corner of Eleventh and King Streets, City of Wilmington, New Castle County, DELAWARE, on Tuesday, the 14TH day of MAY, 1996 at 10:00 AM By Virtue of Writ of

MARCH 31, 1996

## SHERIFF'S SALE

By virtue of a writ of VEM #47 MR A.D., 1996 TAX PARCEL NO. 12-018.00-031

ALL THAT CERTAIN lot, piece or parcel of land, with any buildings or improvements thereon erected, known as Kirkwood Street, Red Lion Hundred, New Castle County, and State of Delaware.

BEING THE SAME LAND AND PREMISES that John Pearce Cann, Executor under the Last Will and Testament of Rebecca Pearce Cann, by certain Deed dated the 21st day of June A.D. 1944, and recorded in the office of the Recorder of Deeds, in and for New Castle County, Delaware, in Deed Book N, Volume 44, Page 42, did grant and convey unto John H. Frisby and Henrietta Frisby, in fee.

Seized and taken in execution as the property of JOHN H. FRISBY AND HENRIETTA FRISBY, HIS WIFE.

TERMS OF SALE: FULL PURCHASE DOWN AT TIME OF SALE.

MARCH 31, 1996

## SHERIFF'S SALE

By virtue of a writ of ALS LEV FAC #44 MR A.D., 1996

TAX PARCEL NO: 09-038.30-106

ALL THAT CERTAIN lot, piece or parcel of land with the buildings thereon erected, known as 138 Aspen Drive, Summer Hill Phase II, Newark, New Castle County, Delaware.

BEING the same lands and premises which Steven D. Schwartz, by Indenture dated the 24th day of December, 1986, and Recorded in the Office for the Recording of Deeds in Deed Record Book 0180, Page 0271, did grant and convey unto Glasgow Pines Construction Co., a Delaware corporation, in fee.

Seized and taken in execution as the property of CLETA ROBERTSON DUNN AND LEROY DUNN, HUSBAND AND WIFE.

TERMS OF SALE: 10% DOWN AT TIME OF SALE. BALANCE DUE ON OR BEFORE JUNE 3, 1996.

MARCH 31, 1996

## SHERIFF'S SALE

By virtue of a writ of ALS LEV FAC #34 MR A.D., 1996 PARCEL NO.: 08-044.20-032

2319 FARRAND DRIVE, WILMINGTON, DELAWARE 19808

ALL THAT CERTAIN lot, piece or parcel of land, with the dwelling thereon erected, situate in Mill Creek Hundred, New Castle County and State of Delaware, and being Lot No. 3, Block A, on the Plan of Kirkwood Gardens, Section 1, as said plan is of record in the Office of the Recorder of Deeds in and for New Castle County, Delaware in Plan Book No. 3, Page 76.

BEING the same lands and premises which ALLAN BOBB, t/a URBAN REALTY COMPANY, by Deed dated November 30, 1988 and recorded in the Office of the Recorder of Deeds in and for New Castle County, Delaware in Deed Record 796, Page 150, did grant and convey unto HURLEY B. HUGHES, III and MARGUERITE L. HAZLETT, in fee.

Seized and taken in execution as the property of HURLEY B. HUGHES, III AND MARGUERITE L. HAZLETT

TERMS OF SALE: 10% DOWN AT TIME OF SALE. BALANCE DUE ON OR BEFORE JUNE 3, 1996.

MARCH 31, 1996

## SHERIFF'S SALE

By virtue of a writ of 2ND PLS LEV FAC #27 MR A.D., 1996 TAX PARCEL NO. 09-030.30-045

ALL THAT CERTAIN lot, piece or parcel of land, with the buildings thereon erected, known as 8 Kings Highway, Village of Christiana, White Clay Creek Hundred, New Castle County, Delaware.

BEING THE SAME LANDS and premises which Gregory J. Povich and Rhonda J. Povich, his wife, by certain Deed dated August 17, 1984 and recorded

in The Office of the Recorder of Deeds in and for New Castle County and State of Delaware, in Deed Record 145, Volume 13, did grant and convey unto Billy Joe Lane and Terrance Lane, his wife, herein in fee.

Seized and taken in execution as the property of BILLY JOE LANE AND TERRANCE LANE AND NEW CASTLE COUNTY, DE AND CHRYSLER FIRST FINANCIAL SERVICES CORPORATION, FEDERAL NATIONAL MORTGAGE ASSOCIATION, AND THE UNITED STATES OF AMERICA, DEFENDANTS FOR NOTICE PURPOSE ONLY

TERMS OF SALE: 10% DOWN AT TIME OF SALE. BALANCE DUE ON OR BEFORE JUNE 3, 1996.

MARCH 31, 1996

## SHERIFF'S SALE

By virtue of a writ of LEV FAC #24 MR A.D., 1996 PARCEL # 08-013.30-116

ALL THAT CERTAIN lot, piece or parcel of land with the buildings thereon erected, known as 409 Stella Drive, Hockessin, Delaware 19707

BEING the same lands and premises which Reston Building & Development Corporation, a Delaware corporation, by Indenture dated the 20th day of June, 1980, and of record at the Office of the Recorder of Deeds in and for New Castle County, Delaware, in Deed Book 830, Page 86, did grant and convey unto Norman L. K. Hsu and Wendy M. Hsu, his wife parties, in fee.

Seized and taken in execution as the property of NORMAN L. K. HSU AND WENDY M. HSU, HIS WIFE AND UNITED STATES OF AMERICA

TERMS OF SALE: 10% DOWN AT TIME OF SALE. BALANCE DUE ON OR BEFORE JUNE 3, 1996.

MARCH 31, 1996

## SHERIFF'S SALE

By virtue of a writ of ALS LEV FAC #19 MR A.D., 1996 TAX PARCEL NO: 09-022.10-022

ALL THAT CERTAIN lot, piece or parcel of land with the buildings thereon erected, known as 21 West Stephen Drive, Chestnut Hill Estates, Wilmington, New Castle County, Delaware.

BEING the same lands and premises which Olen I. Reed and Frances A. Reed, his wife, by Deed dated July 28, 1983, of record in the Office aforesaid, in Deed Record E, Volume 123, Page 109, granted and conveyed to Ronald E. Brooks and Patricia A. Miller, his wife, parties hereto, in fee.

Seized and taken in execution as the property of RONALD E. BROOKS AND PATRICIA A. MILLER HUSBAND AND WIFE

TERMS OF SALE: 10% DOWN AT TIME OF SALE. BALANCE DUE ON OR BEFORE JUNE 3, 1996.

MARCH 31, 1996

## SHERIFF'S SALE

By virtue of a writ of ALS LEV FAC #18 MR A.D., 1996

## PROPERTY DESCRIPTION

TAX PARCEL NO: 08-013-00-023  
ALL THAT CERTAIN lot, piece or parcel of land with the buildings thereon erected, known as 103 Brookhill Drive, Brook Hill Farms, Wilmington, New Castle County, Delaware.

BEING the same lands and premises which Maynard R. Miller, Jr., Executor of the Estate of Alice L. Miller, deceased, by his Indenture dated May 15, 1989, and recorded in the Office of the Recorder of Deeds, in and for New Castle County and State of Delaware, in Deed Book 870, Page 92, granted and conveyed unto Judith Elaine Christensen, in fee.

Seized and taken in execution as the property of JUDITH E. CHRISTENSEN, A/K/A JUDITH ELAINE CHRISTENSEN

TERMS OF SALE: 10% DOWN AT TIME OF SALE. BALANCE DUE ON OR BEFORE JUNE 3, 1996.

MARCH 31, 1996

Michael P. Walsh  
Sheriff  
Sheriff's Office  
Wilmington, Delaware  
np 5/3,5/10

### IN THE COURT OF COMMON PLEAS FOR THE STATE OF DELAWARE IN AND FOR NEW CASTLE COUNTY

IN RE: CHANGE OF NAME OF

Constance Kleinguenther

PETITIONER(S)

TO

Coni Klein

NOTICE IS HEREBY

GIVEN that Constance Kleinguenther intends

to present a Petition to the Court of Common Pleas

for the State of Delaware in and for New Castle County, to change her

name to Coni Klein

C. Kleinguenther  
Petitioner(s)

DATED: 4/19/96

np 4/26,5/3,5/10

### IN THE COURT OF COMMON PLEAS FOR THE STATE OF DELAWARE IN AND FOR NEW CASTLE COUNTY

IN RE: CHANGE OF NAME OF

Karen Byrne Riley

PETITIONER(S)

TO

Karen Byrne

NOTICE IS HEREBY

GIVEN that Karen Byrne Riley 929 10th

Avenue, Wilmington, DE 19808 intends to present

a Petition to the Court of Common Pleas

for the State of Delaware in and for New Castle County, to change her

name to Karen Byrne

Karen Byrne Riley  
Petitioner(s)

DATED: 4/26/96

np 5/3,5/10,5/17

### IN THE COURT OF COMMON PLEAS FOR THE STATE OF DELAWARE IN AND FOR NEW CASTLE COUNTY

IN RE: CHANGE OF NAME OF

Sheri Frances Lynn Drake

PETITIONER(S)

TO

Sheri Frances Lynn Schaumann

NOTICE IS HEREBY

GIVEN that Sheri Frances Lynn Drake intends

to present a Petition to the Court of Common Pleas

for the State of Delaware in and for New Castle County, to change his/her name to

Sheri Frances Lynn Schaumann

Mark Duane Schaumann  
Petitioner(s)

DATED: 4/18/96

np 4/26,5/3,5/10

### CITY OF NEWARK DELAWARE CITY COUNCIL PUBLIC HEARING NOTICE

MAY 13, 1996 - 8 PM

Pursuant to Section 402.2 of the City Charter

and Section 32-79 of the Code of the City of Newark, Delaware, notice

is hereby given of a public hearing at a regular

meeting of the Council in the Council Chamber at the

Municipal Building, 220 Elkton Road, Newark, Delaware, on Monday,

May 13, 1996 at 8 p.m., at which time the Council

will consider for Final Action and Passage the

following proposed Ordinances:

BILL 96-10 - An Ordinance Amending

Chapter 32, Zoning, By Revising the Open

Floodway District Boundaries and By

Adding an Additional Requirement to be

Considered When Considering Granting a

Special Use Permit for Floodplains

Susan A. Lamblack, CMC/AAE

City Secretary

np 4/26,5/10



# TOTAL FITNESS DIRECTORY

## 24 HR FITNESS & TANNING

#1 COMMERCIAL PLAZA  
ELKTON, MD 21921  
410-392-9894  
(Value Food Shopping Center)



**HARD TIMES**

**TWO WEEK FREE MEMBERSHIP**

**ONE FREE TANNING SESSION**

EXPIRES JULY 1, 1996  
NOT VALID WITH ANY OTHER OFFER.

## WOODEN WHEELS BIKE SHOP NEWARK DE

\$20.00 OFF ANY MT. BICYCLE  
(302) 368-BIKE  
SALE ITEMS EXCLUDED EXPIRES 8/31/96

NUTRITIONALLY SPEAKING

Robin Roht, MS, RD, CDE  
Consulting Dietitian  
P.O. Box 1033, Hockessin, DE 19707  
302-738-2787

Wellness Program Development  
Individual Nutrition Intervention  
Certified Diabetes Education

jazzercise

Delaware Class Info. (302) 454-6454  
Maryland Class Info. (410) 378-3180

"We Fit Everybody"

To Advertise In This Directory Call Angie At  
**1-800-220-1230**



# REAL ESTATE

SECTION OF THE NEWARK POST

## NEWARK POST REAL ESTATE 1-800-220-3311 ext. 3034

**ON THE WATER**



**ON THE WATER - FOR SALE BY OWNER**  
3 NORTH BLUFF ROAD, CHESAPEAKE CITY, MD

Located on the Elk River - Private community. Unique contemporary, 8 yrs young, 3BRs, stone FP, skylights, cathedral ceilings, 60x12 glassed-in heated porch for fantastic views & sunsets, landscaped patio, 2 car gar, boat ramp. Shown by appointment only call 410-885-2559.

**EQUAL HOUSING OPPORTUNITY**

All real estate advertised herein is subject to the Federal Fair Housing Act, which makes it illegal to advertise any preference, limitation or discrimination based on race, color, religion, sex, handicap, familial status or national origin or intention to make any such preferences, limitations or discrimination.

State laws forbid discrimination in the sale, rental or advertising of real estate based on factors in addition to those protected under federal law. In Maryland, discrimination based on marital status or physical or mental handicap is prohibited.

We will not knowingly accept any advertising for real estate which is in violation of the law. All persons are hereby informed that all dwellings advertised are available on an

**Introducing**

CHRISTIANA'S NEWEST APARTMENT COMMUNITY

**Christiana Farms**  
A RENTAL COMMUNITY

**Affordable 1,2 & 3 Bedrooms Apartments**

- Fully Equipped Kitchens
- Private Entrances
- Central Air Conditioning
- Stain Resistant Wall to Wall Carpeting
- Mini-blinds in all windows
- Individual Storage Areas
- Laundry Facility on Site
- On Site Management
- Handicap Accessible

Applications now being accepted  
Call 302-454-8656 for more information  
Cornell Management Corp.

**SELL IT.... in the Post**

Studies show that 9 out of 10 people who are looking for a new home look to the local newspaper to help them find a home in the area they're looking to move to. The Newark Post has just made it easier for you to get those listings in the paper.

Starting Immediately you can put all your listings in the Newark Post Real Estate Section and get a classified listing for one low price.

**PACKAGE INCLUDES:**

- 4 Lines
- picture of house
- 123 E. Main St., U.S.A. 2 story ranch, 3BR, 1BA, landscaped porch. Call John Smith, 123-4567 • Smith Realty, 234-5678

**#2 \$25 EACH LISTING**

4 Line listing in Classified

**For more details Call:**  
**Renée Quietmeyer**  
**410-398-3311**  
**1-800-220-3311**

**LOOKING TO BUY OR SELL THAT HOME?**

**TODAY IS THE DAY TO 'MAKE THE MOVE!'**

## An Updated Look At MORTGAGE RATES In New Castle County

LENDER	FIXED RATES				ADJUSTABLE RATES					
	FEE TO APPLY	15 YEAR	30 YEAR	FEE TO APPLY	1 YEAR	3 YEAR	5 YEAR			
		%	PTS.	%	PTS.	%	PTS.	%	PTS.	
CITIZEN'S MORTGAGE (302) 475-6969	\$300	7	3	7 1/2	3	\$300	4 3/4	3	6 1/2	3
COLONIAL MORTGAGE (800) 791-3000	\$0					\$0				
ENTRUST HOME FINANCING 576-4100	\$325	8 1/2	1/4	8 1/2	0	\$325	7 1/2	0	7 1/2	0
GORDY MORTGAGE 322-1414	\$300	7 1/4	3	7 1/2	2 3/4	\$300	5 1/2	2 3/4		
MNC MORTGAGE 456-0776	\$365	7 1/2	2 3/4	7 1/2	3	\$365	5	3	6 1/2	2 3/4
NORWEST MORTGAGE 239-6300	\$350	7 1/2	3	7 1/2	3	\$350				
SHALLCROSS MORTGAGE (410) 287-8484	\$300	7 1/2	3	7 1/2	3	\$300	5 1/4	2		

### GOVERNMENT LOANS

LENDER	FHA			VA		
CITIZEN'S MORTGAGE (302) 475-6969	\$300	8 1/4	3 1/4	\$300	8 1/2	1
ENTRUST HOME FINANCING 738-0400	\$325	8 5/8	0	\$325	8 5/8	1/4
MNC MORTGAGE 456-0776	\$365	8	3	\$365	8	3
NORWEST MORTGAGE 239-6300	\$350	8	3	\$350	8	3

These rates effective 5/8/96, were provided by the lenders and are subject to change. Other terms may be available. These rates are for existing first mortgages. Points may vary on refinances. Down payment requirement may vary. \*Caps and length may vary on adjustable rates. To list, your mortgage rates in the Cecil Whig, call Renee Quietmeyer at 1-800-220-3311.

**Please Sell My Listing!**

picture of house

PROPERTY DESCRIPTION (4 Lines including Company Name & # - Agent Name & #)

LIMIT 4 LINES

Dates to Run: \_\_\_\_\_

Cut out and mail check or money order along w/original color photo (no copies) to:

**Real Estate Advertising, Cecil Whig, P.O. Box 429, Elkton, MD 21922-0429 Attention: Renée Quietmeyer**

NAME \_\_\_\_\_

ST. ADDRESS \_\_\_\_\_ PHONE \_\_\_\_\_

CITY \_\_\_\_\_ STATE \_\_\_\_\_ ZIP \_\_\_\_\_

Publication Newark Post

☐ CARD # \_\_\_\_\_ EXP. DATE \_\_\_\_\_

☐ NAME ON CARD \_\_\_\_\_



**425 Laborers**  
3 IMMED. POS. OPEN for exp. pressure washer laborers in Elkton area. Apply at: 17C Trolley Sq. Wilm, DE

**AccuStaff**  
302 655-5700.  
NEED GARDENER WITH ROTOR TILLER to prepare plot. Call 302-292-2353

**426 Management**  
**GRAND OPENING**  
Explosive sales & marketing Company seeking motivated energetic individuals to help develop new area. No experience necessary. Call 410 803-0049

**429 Mechanic**  
HVAC SERVICE & INSTALLATION MECH, exp residential & construction. Top pay & benefits. 302 737-7337

**432 Miscellaneous**  
"Postal Jobs"  
Permanent, Full-time, \$13.00/hr, with Government benefits. Apply today for clerk/carrier application information. Call (219) 791-1191 Ext. P3939.

**AIRLINE JOBS.** Now hiring domestic & international staff. Flight attendants, ticket agents, reservationists, ground crew and more. Excellent travel benefits. For comprehensive program directory, call 1 206-971-3692 ext. L89671.

**EVE COOK NO EXP. NECC. NEWARK MANOR NURSING HOME** 254 W MAIN ST NEWARK DE 302 731-5576

**ALASKA EMPLOYMENT.** Fishing Industry. Earn to \$3,000-\$6,000/month. Room & board. Transportation. No experience necessary. For comprehensive program directory call 1-206-971-3512 ext. A89675.

**BE THE BOSS.** earn \$15-\$35 per hour full-time or part-time. Tutor training program. One day seminar on 5/31/96. Call now. 1 301-949-4422 for free information.

**COLLEGE STUDENTS \$10.45 TO START**  
Now filling immed positions for summer work. FT/PT. Flexible hrs, 425-5444 Call Today.

**THE CAPITOL Trail Jr Football League** is currently seeking volunteers to fill the following 1996 season positions: Administrative Coordinator, Treasurer, team Coaches and Directors. Interested parties please call 892-2218 and leave message.

**COLLEGE STUDENTS SUMMER JOBS EXCELLENT SALARY**  
Positions available with our growing business publishing division. Work in our air conditioned Newark, DE office. Salary: \$6 to \$12 per hour. Hours: 8:30-5:00, Mon-Fri. Call 302 656-0269 for interview. Progressive Business Publications.

**CRUISE SHIPS HIRING** - Earn \$2,000+/mo. on cruise ships or land-tour companies. World Travel. Male/Female. For comprehensive program directory, call 1 206 971-3552 ext. C89678.

**DELIVERY OVERLOADED**  
20 people needed NOW! Must have valid I.D. and car. Will train. \$350 a week to start. 302 292-3992

**EARN \$\$'S or gifts.** New hostess and dealer program for 1996. Call Friendly Toys and Gifts today for a free information and catalog packet. 1 800-488-4875.

**DRIVER COMMITMENT MEANS:** Top teams earn \$104,000/year, \$2,000 sign-on bonus, '94 or newer Freightliner Conventions, excellent benefits. Covenant Transport. 1 800-441-4394. Graduate students call 1 800-338-6428.

**NATIONAL PARKS HIRING.** Position now available at National Parks, Forests & Wildlife Preserves. Excellent benefits + bonuses. For comprehensive program directory, call 1 206-971-3622 ext. N89679.

**434 Part-Time**

**DELI - NIGHTS & WEEKENDS.** Must be 18 or over. Apply in person C & C Country Maid, University Plaza, off of Rte. 273.

**OFFICE CLEANING \$5.00 per hr** Elkton Rd, Mon-Fri 6pm-8:30 pm and or 9am-11am call 731-1318 aft 6:30pm

**PART-TIME MERCHANDISERS**  
LHE, Inc., a National Book Distributor, seeks reliable workers to independently merchandise family and children's magazines at local supermarkets in the following areas:

**DELAWARE**  
Newark Oglethorpe  
**MARYLAND**  
Elkton, N. East, Rising Sun, Havre de Grace, Fallston  
**PENNSYLVANIA**  
Oxford  
5-12 hrs/wk, \$7.00/hr. Must have car & proof of insurance. Must be able to work Mon, Tues, & possibly Thurs. For immediate consideration call 800/395-LEVY, Ad Code 34, EOE.

**446 Sales**

**\$\$\$AVON\$\$\$ POTENTIAL \$200-\$2,000 per month.** Sell where & when you like, its not just door to door anymore. Medical/other insurance avail. 1 800 288-6311. Ind. Rep.

**AGENT: AVON** needs representatives. Earn up to 50%. No door to door. Start your own business in "96". Must be 18. Ind Rep. Call 1 800-725-2866.

**IN THE COURT OF COMMON PLEAS FOR THE STATE OF DELAWARE IN AND FOR NEW CASTLE COUNTY**  
IN RE: CHANGE OF NAME OF Sheri-Lee McLaren  
PETITIONER(S)  
TO Sheri-Lee Green  
NOTICE IS HEREBY GIVEN that Sheri-Lee Natasha McLaren intends to present a Petition to the Court of Common Pleas for the State of Delaware in and for New Castle County, to change his/her name to Sheri-Lee Natasha Green  
Sheri-Lee McLaren  
Petitioner(s)  
DATED: 4/16/96  
np 4/26,5/3,5/10

**IN THE COURT OF COMMON PLEAS FOR THE STATE OF DELAWARE IN AND FOR NEW CASTLE COUNTY**  
IN RE: CHANGE OF NAME OF David Michael Farrell  
PETITIONER(S)  
TO David Cheney Harbold  
NOTICE IS HEREBY GIVEN that David Michael Farrell intends to present a Petition to the Court of Common Pleas for the State of Delaware in and for New Castle County, to change his/her name to David Cheney Harbold  
David M. Farrell  
Petitioner(s)  
DATED: 3-26-96  
np 4/26,5/3,5/10

**NOTICE OF DIVORCE ACTION**  
TO: MICHAEL J. GOTT, Respondent  
FROM: Clerk of Court-Divorce  
New Castle County  
CINDY A. GOTT, Petitioner, has brought suit against you for divorce in the Family Court of the State of Delaware for New Castle County in Petition No. 96-12520, 1996. If you do not serve a response to the petition on Petitioner's Attorney GERALD Z. BERKOWITZ, ESQ. 1218 MARKET STREET WILMINGTON, DE 19801 or the petitioner if unrepresented, and the Court within 20 days after publication of this notice, exclusive of the date of publication, as required by statute, this action will be heard without further notice at Family Court.  
Date Mailed: 5/1/96  
np 5/10

**CITY OF NEWARK DELAWARE Meeting Notice**  
The Traffic Committee will meet on Tuesday, May 21, 1996 at 9 a.m. in the Police Department upper level conference room to discuss the following:  
1. Consideration of parking restriction on that portion of Elkton Road which is divided from the main roadway and is located between Gravenor Lane and West Park Place.  
2. Parking Restriction on Center Street near the Post Office rear parking lot  
The Traffic Committee may add items to the agenda at the time of the meeting and make recommendations to the City Manager on all issues discussed.  
Any questions regarding the above topics may be directed to Chief William A. Hogan, Newark Police Department, at 366-7104, prior to the meeting.  
np 5/10

**DONALD G. VARNES AND SONS, INC.**  
Hardwood Floors  
• Sanding/Finishing  
• Installation  
Our Family's Been Doing Floors For Over 30 Years  
(302) 737-5953

**NOTICE OF DIVORCE ACTION**  
TO: MICHAEL J. GOTT, Respondent  
FROM: Clerk of Court-Divorce  
New Castle County  
CINDY A. GOTT, Petitioner, has brought suit against you for divorce in the Family Court of the State of Delaware for New Castle County in Petition No. 96-12520, 1996. If you do not serve a response to the petition on Petitioner's Attorney GERALD Z. BERKOWITZ, ESQ. 1218 MARKET STREET WILMINGTON, DE 19801 or the petitioner if unrepresented, and the Court within 20 days after publication of this notice, exclusive of the date of publication, as required by statute, this action will be heard without further notice at Family Court.  
Date Mailed: 4/27/96  
np 5/10

**NOTICE OF DIVORCE ACTION**  
TO: TERRY L. McCANDLISH, Respondent  
FROM: Clerk of Court-Divorce  
New Castle County  
PATRICIA A. GALLAGHER, Petitioner, has brought suit against you for divorce in the Family Court of the State of Delaware for New Castle County in Petition No. 96-11799, 1996. If you do not serve a response to the petition on Petitioner's Attorney MICHAEL K. NEWELL, ESQ. P.O. Box 25130 Wilm., DE 19899 or the petitioner if unrepresented, and the Court within 20 days after publication of this notice, exclusive of the date of publication, as required by statute, this action will be heard without further notice at Family Court.  
Date Mailed: 4/27/96  
np 5/10

# AUTO DEALER DIRECTORY NEW & USED

<b>Auto Financing</b> FOR ASSISTANCE IN ADVERTISING, CALL US AT 410-398-1230	<b>Chevrolet</b> <b>WILLIAMS CHEVROLET</b> 208 W. Main St., Elkton, MD  410-398-4500	<b>Geo</b> <b>WILLIAMS CHEVROLET</b> 208 W. Main St., Elkton, MD 410-398-4500	<b>Jeep</b> <b>THOMPSON Jeep Eagle</b> ONE NAME MEANS MORE EDGEWOOD, MD RT. 40 & MOUNTAIN RD. 410-679-1400	<b>Toyota</b> <b>NEWARK TOYOTA</b>  1344 Marrows Rd., Newark 302-368-6262 <b>USED CARS</b> No Credit Bad Credit No Problem! Newark Toyota Import Outlet (302) 737-5953
<b>Auto Insurance</b> Delaware Drivers? AUTO INSURANCE WEDGEWOOD AGENCY  (302) 368-4123 • Good Rates • Discounts • Pay Plans • Young Drivers • Tickets - O.K.	<b>GEO</b> <b>Your Ad Could Be Here!!! To Advertise Call Us AT 410-398-1230</b>	<b>GMC</b> <b>BAYSHORE AUTO, Inc.</b> West end of High St. 398-7770 800-255-7770	<b>Lincoln Mercury</b> <b>McCoy</b> FORD • LINCOLN • MERCURY 1233 Telegraph Rd. Rising Sun 410-658-4801 410-642-6700	<b>THOMPSON TOYOTA</b> ONE NAME MEANS MORE EDGEWOOD, MD RT. 40 & MOUNTAIN RD. 410-679-1500
<b>Buick</b> <b>ANCHOR Pontiac &amp; Buick</b> 123 Bridge St. Elkton, MD 410-398-0700	<b>Dodge</b> <b>ADVANTAGE</b> Dodge-Chrysler-Plymouth 503 E. Pulaski Hwy. Elkton, MD 1-800-394-2277	<b>Honda</b> <b>BEL AIR HONDA</b> 408 Baltimore Pike Bel Air, 1 Blk. North Of Harford Mall 838-9170 • 893-0600	<b>Nissan</b>  IF THIS EMBLEM ISN'T ON YOUR NEW NISSAN, YOU PROBABLY PAID TOO MUCH! 2323 N. DuPont Highway Rt. #13 Btwn. I-295 & I-495 302-652-3200 Always 300 New Nissans in Stock 75 Used Cars!	<b>Used Cars</b> <b>J P CHEVROLET</b>  <b>GEO</b> 101 N. Philadelphia Blvd. Aberdeen, MD 21001 1-800-800-3037
<b>PINNO</b> PONTIAC • BUICK COMPACT • PACE Oxford, PA 610-932-2892	<b>RITTENHOUSE MOTORS</b> 250 Elkton Rd. 302-368-9107	<b>Hyundai</b>  <b>Colonial HONDA</b> RT 40 & 222 PERRYVILLE 642-2433/1-800-818-8680 Mon-Thurs 9-9/Fri 9-8/Sat. 9-5 #1 In Service-4 Years in a row!	<b>Oldsmobile</b> <b>BAYSHORE AUTO, Inc.</b> West end of High St. 398-7770 800-255-7770	<b>Used Cars</b> <b>Paradise Motors of Elkton, Inc.</b> Tri-State's #1 Used Truck Headquarters. \$0 Cash Down! On The Spot Approvals! "Everybody's credit is good at Paradise" 929 W. PULASKI HWY. ELKTON, MD 21921 1-800-611-9801
<b>Chevrolet</b> <b>BOB BELL CHEVROLET</b> BEL AIR Harford Co.'s Largest Chevy Dealer Choose From Our Huge Selection of New & Used Cars, Trucks & Vans 1-800-637-5568	<b>Ford</b> <b>BAYSHORE Ford</b> 4003 N. DuPont Highway Route 13 at I-495 800-241-6644 NO HASSLE. LOW PRICES. LARGE SELECTION	<b>Jeep</b> <b>PORTER HYUNDAI</b> Bad Credit No Credit NO PROBLEM! Cars That Make SENSE!! Cleveland Ave. & Kirkwood Hwy. Newark, DE 302-453-6800	<b>Pontiac</b> <b>PINNO</b> PONTIAC • BUICK COMPACT • PACE Oxford, PA 610-932-2892	<b>Volkswagen</b> <b>SMITH VOLKSWAGEN, LTD.</b> 4304 Kirkwood Highway, WILMINGTON, DE 302-998-0131
<b>PORTER CHEVROLET</b> "SINCE 1925" • New Car Center • New Truck Center • Used Car Center • Body & Paint Shop Geo. Cleveland Ave. & Kirkwood Hwy. Newark, DE 302-453-6800	<b>McCoy</b> FORD • LINCOLN • MERCURY 1233 Telegraph Rd. Rising Sun 410-658-4801 410-642-6700	<b>ADVANTAGE JEEP EAGLE</b> 601 E. Pulaski Hwy Elkton, MD 1-800-420-JEEP	<b>Subaru</b> <b>MATT SLAP SUBARU, Inc.</b> 255 E. Cleveland Ave. Newark, DE 302-453-9900	

**To Advertise Here Call 410-398-1230**



**ALL OUR REPS WEAR THE SAME  
THING TO WORK..... A SMILE.**

As a Welcome Wagon representative, you will earn an attractive income, work flexible hours in your own community, and meet new people, representing local businesses, professionals, and civic groups. That's why all our reps have something in common - they love their work! Now hiring in Cecil County, MD and New Castle County, DE.

Call Carol, (410) 287-5589

*Welcome Wagon*

EOE

**UPCOMING AUCTIONS****JEFFREY E. WHITESIDE****AU-2368****NOTTINGHAM ANTIQUES & AUCTION CENTER****LOCATION: 11202 Baltimore Pike, Nottingham, PA**

**MAY 11 - 3:00 PM** - Auction Center - Rare & important orig. artwork; exquisite fern coppedge 25"x30" oil on canvas, Schoonover, Rist., Pennel, Schwartz, Horace Paul, etc. Over 30 quality prints; Nutting, Wyeth, Icart, Godey Bayard Taylor books, 1899 Andersonville prison, 1929 Devon horse show, 1800's tintypes & photos; Negroes, Indians, cowboys, police, etc. old magazines

**MAY 25 - 10 AM** - On premises: "Crowl Farm" 4029 Oxford Rd., 3 miles E. of Oxford, PA. Country antiques & furn; blanket chest w/orig. blue paint, blind-door corner cupboard, bonnet-top cradle, old clothes & hats, blue dec. crocks, china, glassware, etc.

CLIP & SAVE THIS ADVERTISEMENT

STATE OF NORTH CAROLINA

COUNTY OF HARNETT

IN RE: Johnathan Kyle DiGuardi,

a minor child

Melissa Rae Stephenson Diguardi Jernigan,

Petitioner

vs.

Mark Wilson DiGuardi,

Respondent

IN THE GENERAL COURT OF JUSTICE  
DISTRICT COURT DIVISION

96J12

**NOTICE OF SERVICE  
OF PROCESS BY PUBLICATION**

TO: The Defendant named above

TAKE NOTICE that a pleading seeking relief against you has been filed in the above entitled action. The nature of the relief being sought is termination of parental rights. You are required to make defense to such pleading not later than June 12, 1996, said date being forty (40) days from the first publication of this notice, and upon your failure to do so, the party seeking service against you shall apply to the court for the relief sought.

This the 22 day of Apr., 1996.

Steve Watkins

Attorney for the Petitioner

126 Highway 70

Garner, NC 27529

(919) 772-7700

np 5/3,5/10,5/17

**CITY OF NEWARK  
DELAWARE****COUNCIL MEETING AGENDA**

May 13, 1996 - 8 PM

**1. SILENT MEDITATION & PLEDGE OF ALLE-****GIANCE****2. CITY SECRETARY'S MINUTES FOR COUNCIL****APPROVAL:**

A. Regular Council Meeting of April 22, 1996

**\*3. ITEMS NOT ON PUBLISHED AGENDA:**

A. Public (5 minutes per speaker)

**4. ITEMS NOT FINISHED AT PREVIOUS MEET-****ING:**

A. Bill 96-6 - An Ordinance Amending Ch. 7, Building, By Establishing Historic Preservation Incentives (TABLED 4/22/96)

B. 96-7 - An Ordinance Amending Ch. 13, Finance, Revenue &amp; Taxation, By Establishing Historic Preservation Incentives (TABLED 4/22/96)

**5. RECOMMENDATIONS ON CONTRACTS &****BIDS:**

None

**\*6. ORDINANCES FOR SECOND READING &****PUBLIC HEARING:**

A. Bill 96-10 - An Ordinance Amending Ch. 32, Zoning, By Revising the Open Floodway District Boundaries &amp; By Adding an Additional Requirement to Be Considered When Considering Granting a Special Use Permit for Floodplains.

**\*7. PLANNING COMMISSION/DEPARTMENT****RECOMMENDATIONS:**

None

**8. ORDINANCE FOR FIRST READING:**

None

**9. ITEMS SUBMITTED FOR PUBLISHED AGEN-****DA:**

A. COUNCIL MEMBERS: None

**B. COMMITTEES, BOARDS & COMMIS-****SIONS: None**

C. OTHERS: None

**10. ITEMS NOT ON PUBLISHED AGENDA:**

A. Council Members

**11. SPECIAL DEPARTMENTAL REPORTS:**

A. Special Reports from Manager &amp; Staff:

1. Approval of Telephone Facility Lease Agreements

B. Alderman's Report &amp; Magistrate's Report

**\*OPEN FOR PUBLIC COMMENT**

The above agenda is intended to be followed, but is subject to changes, deletions, additions and modifications. Copies may be obtained at the City Secretary's Office, 220 Elkton Road.

np 5/10

**SUBSCRIBE TODAY!****737-0724**

Are you mad? Want to get something off your chest? Write a letter to the editor!

THEN, USE OUR CONVENIENT E-MAIL ADDRESS  
TO SEND YOUR COMMENTS TO US QUICKLY!

NEWARK POST [newpost@dca.net](mailto:newpost@dca.net)

**Used Car Sale!****OVERSTOCKED WITH CLEAN TRADES**

**4.9% Financing**  
OR  
**\$500 Cash Back**

Make Your best deal, then present this Ad for  
4.9% Financing\* or \$500 Cash Back.

**NUCAR**  
**PONTIAC**

250 E. Cleveland Ave. Newark, DE 19711

(302) 738-6161 • 800-969-3325

\*Financing to qualified buyers, limited to 24 Months Maximum Financed \$12,000. Offer expires May 15, 1996.

Shop  
here  
each  
week.

Newark  
Post  
1-800-  
220-  
1230

**NUCAR**  
**PONTIAC**

250 E. CLEVELAND AVE. NEWARK, DE (302) 738-6161

**96 GRAND AM SE COUPE**

STK #13683



BUY FOR:

**\$14,999**

OR

LEASE FOR:

**\$199/MO\***

Great Selection from the largest inventory in  
the tri-state area!

"Over 150 new Pontiacs in stock!"

**96 GRAND PRIX SEDAN**

STK #14053



BUY FOR:

**\$17,499**

OR

LEASE FOR:

**\$279/MO\***

\*36 MONTH LEASE, BASED ON 12,000 MILES PER YEAR, \$1,500 DOWN, 1ST PAYMENT, REFUNDABLE SECURITY DEPOSIT, TAX AND TAGS ARE EXTRA AND DUE AT LEASE INCEPTION. STATE USE TAX NOT INCLUDED. ALL INCENTIVES APPLIED. OFFER EXPIRES 5/10/96.



### 454 Truck Drivers

**DRIVER-T/T** Van drivers for CX/Roberson earn up to \$28cpm. Receive paid benefits, bonuses, conventionals, rider program. Cheyenne Express requires age 23, 1 year OTR experience. Class-A CDL. 1 800-473-5581 EOE/mf.

**DRIVERS** - Solo & teams, \$2,000 (teams) sign-on. Top teams earn \$104,000+, top trainers earn 70K+, major benefits/motel & deadhead pay. Covenant Transport. 1-800-441-4394. Students call 1-800-338-6428.

**DRIVERS-CDL**. Get home weekly. Now hiring, regional opportunities, Midwest and East coast, tractor/trailer, vans and flats. First day health, 97% conventional fleet, full benefits. Werner Enterprises. 1 800-829-7364.

### 502 Business Opps.

**BE YOUR OWN BOSS**. Possible \$2500 part-time \$8000 full-time monthly, processing insurance claims for health-care providers. Investment required. Software purchase plus computer. Financing available. 1 800 722-SAMS.

**BIG PROFITS IN Real Estate**. National company seeks motivated person to locate distressed property. Complete training. Career opportunity. Split big profits. Free info.: 1 908-294-2422.

### 508 Financial Services

**\$\$\$CASH\$\$\$ IMMEDIATE \$\$\$** for structured settlements, annuities, lottery payouts, insurance claims & mortgages. J. G. Wentworth. 1 800 386-3582.

**CREDIT CARD PROBLEMS?** One low monthly payment. Cut interest. No harassment. NO FEE. Counseling available. Non-profit agency. NACCS 1 800 881-5353. EXT #103

**FREE DEBT CONSOLIDATION. IMMEDIATE RELIEF!** Too many debts? Overdue bills? Reduce monthly payments 30-50%. Eliminate interest. Stop collection calls. Restore credit. NCCS, nonprofit. 1 800 955-0412.

**NEED MONEY?** Receiving payments on a settlement? We will buy your future payment for cash today. Call R&P Capital Resources at 1 800-338-1515. Fast closings.

**OVERDUE BILLS?** Debt Consolidation. Cut payments 20-50%. Stop Collections. Avoid Bankruptcy. Help with IRS debts. Reduce interest. Not a lender. Licensed/Bonded. (Non-Profit) MCCC 1 800 787-7235 debt MDD.

### 510 Money to Loan

**HOMEOWNER LOANS** for any purpose or credit rating. We finance, consolidate debts w/ a lower pay. Same day, no cost app. East Coast Mortgage Corp. 1-800 566-1991.

### 618 Diet, Health Aids

**DIABETICS! DID** you know Medicare covers diabetic supplies. Take advantage of your Medicare benefits. Call Liberty Medical Supply. No HMO's. Satisfaction Guaranteed. 1 800-762-8026/mention #2038

**DIET PROGRAM**. Lose up to 30 lbs. 30 day programs start at \$30. All natural. 100% guaranteed. Call 1 800-413-7424. Marketing/distributors needed.

**WANTED! 75 people** to lose weight and earn money. doctor recommended. 100% natural herbal based product. No exercise required. Money back guarantee. 1 800-567-3358.

### 710 Carpet, Floor Svcs.



**WALT'S CARPET SERVICE**

Do your carpets look shabby? Call the Carpet Specialist.

We can take care of your new carpet installations, old carpet re-installations, carpet repair work (restretch, burn holes, water damage, etc.) & new carpet sales.

For **FREE ESTIMATES** Reasonable Rates Call (410) 893-4828

### 713 Child Care

**TEDDY BEAR HOME DAYCARE** Located in Newark Oaks offers F/T before and after school hrs, as well as occasional nights. Please call 302 737-6109 Lic #65694

### 715 Cleaning Services

**IF CLEANING ISN'T YOUR THING THEN JUST GIVE ME A RING.** 410 392-2346, leave message

**SPRING CLEANING** of basements, garages, attics & hauling away, free est insured. Call Bill 398-6744

### BECAUSE YOU HAVE OTHER THINGS TO DO. YOU NEED MAID BRIGADE

\*Regular or one-time  
\*Equipment and supplies provided  
\*Customer - rated quality control  
\*Reliable, superior service...period

**992-0299**

**ATTIC/BASEMENT GARAGE** Free estimates. Call Kevin at 398-0811 or Beep me at 392-2061, your phone & # key for cleanouts call ANYTIME

### Bill's Custodial Service

Comm/Res/Business  
20 yrs Exp  
Free Est Fully  
Ins'd  
Stripping & Waxing  
Rug Shampooing &  
Windows  
Elkton 410 398-6744  
"We Do It All With Pride"

### 717 Contractors

**CEDAR SPRINGS** Home Improvement Roofing, Siding, Club Basements, Replacement Windows, Decks, Patio Enclosures, Garages.  
**FREE EST. MHIC#47899**  
Call (410) 836-3340

**LJ TEMPLE** General Contractors Roofing, siding, additions, all types of building, remodeling. MHIC 10335. 410 658-4260.

### 733 Landscape

**A. J.'s Lawn Care & Maint.** Competitive pricing & Free Estimates. Serving all of Cecil County. Call 658-4102 or 378-0042 & v mso.

### BRUMITS LAWN SERVICE

GRASS CUTTING  
CLEAN-UPS  
TRIMMING  
MULCHING  
EDGING  
LIGHT HAULING  
STUMPS  
SNOW REMOVAL  
**FREE ESTIMATES  
CALL ANYTIME**

**HOME #302 834-9082  
PAGER # 302 431-0509**

Call **LAWN BARBERS** for a quality cut & trim, tilling, mulching, general lawn maint. 410 885-3411 ask for John or Robert (free estimates)

**CLIPPERS LAWN CARE** Free estimates  
Call Luke at 410 398-7177

**LAWN & GARDEN Maint.** prof. equip. reas. rates, free est, no job too small! Wayne Grander -392-9444 M. mes

**LOWE'S LAWN Care** Grass cutting, trimming & etc. Reas. Rates. Senior discount. Call (410) 378-0039 for **FREE ESTIMATES**

### Siple's Lawn Maintenance

\* Free estimates.  
\* Insured.  
\* Reasonable rates.  
**610 932-5047**

**WILL ROTOTILL GARDENS.** **FREE ESTIMATES.** Call (410) 398-0952

### 737 Miscellaneous

**R & M POWER WASHING**  
\* Houses  
\* Boats  
\* Decks  
**\* FREE ESTIMATES**  
410 392-5693  
Jim Richardson

**SARA J. STOWE** Weddings Etc. Bridal Consultant Rising Sun, MD 21911 (410) 658-2449

### 740 Painting, Papering



**P & P PAINTING**

Free Estimates

Call (410) 398-0821  
Leave message

**COLLEGE PRO PAINTERS** Top quality exterior painting at an affordable price  
Free est, Lic & Ins.  
**800 942 0076**

### 748 Repairs, Remodeling

### M. LEWIS & PRESTON

**25 years experience** Carpentry, concrete siding, decks, garages, etc. No job too small. Free Estimates. Call 410 658-7493 MHIC # 50717

### MORETZ & SONS QUALITY HOME IMPROVEMENT!!

25 yrs experience in all phases. No job is to large or small! Call today for free estimate, 410 939-0177, 410 557-6143. MHIC#47687

### 756 Trash Removal

**STINE'S TRASH SERVICE** Why pay high prices for trash service? For quality and clean service at only \$16/month for residential service, give us a call at 378-3792. Serving from Elkton to Conowingo and Port Deposit area.

### 757 Tree Services

### LARSONS TREE SERVICE

\* Best rates available now  
\* Hazardous take downs  
\* Stump & Shrub removal  
\* Land clearing  
\* Brush chipping  
\* Firewood available  
\* Fully insured MD Forest Products operator. 410 392-5175.

### 804 Motorcycles

**HONDA '76 750 cycle w/ accessories.** \$850 OBO. Call 302 368-5766.

### 818 Power Boats



**BASSBOAT FIBERGLASS** 14 ft, seats up to 4, 7.5 motor, great cond., nearly new. trailer, must see. \$1000 firm. Call 410 642-6833 anytime.

### 824 Marine Equip., Supplies

**15' MacGregor "Hobie Style"** Cat, roller jib, w/ trailer very good cond. \$2450 B.O. 410/ 5103 after 5pm

### 860 Autos Under \$1000

**CARS UNDER \$200.** Auctioned off by government. Trucks, Jeeps, vans, electronic equipment, furniture, jewelry & more. Merchandise arriving daily. Must be sold. Call 1-800-549-4900 ext. 2117.

### 862 Autos Under \$5000

**NISSAN SENTRA SE '88.** Black, 2 door, 4 spd., rear def., new tires, alignment & exhaust system. am/fm stereo. 95K miles. Great 1st car! Call (410) 392-3883 after 6 pm.

### 864 Autos Over \$5000



### WHAT A DEAL!

**SATURN '94 SL 1** Gold, 4-door sedan, air conditioning, AM/FM cassette, 5-speed, anti-lock brakes. Extended warranty. Low miles (only 27K).

### EXCELLENT CONDITION JUST PICK-UP PAYMENTS!!

Only \$9,800 remaining on balance.

Call (410) 392-0016  
(Leave message)

## "Heck of a car."

Superlatives abound in the automotive world. Car ads are full of them. Catchy quotes from car experts and analysts and industry insiders. But doesn't it seem that a car's owner would be the best, most reliable source of all? Which is why Saturn owners, as they tell it, are constantly being stopped and asked, "How do you like your Saturn?" And for the most part they are more than happy to provide an answer. Stop and ask one yourself. Hope to see you soon.



The 1996 Saturn SL. Manufacturer's Suggested Retail Price. [ \$12,585 ] includes retailer preparation and transportation. Tax, license, optional and state-specified equipment additional. Each retailer is responsible for setting its own selling price, which may differ from the price suggested above. ©1995 Saturn Corporation.



Rose Barone, Manager of Medical Office, Saturn Owner.

A Different Kind of Company. A Different Kind of Car.



**Saturn of Newark**  
1801 Ogletown Rd.  
Newark, DE

**SATURN, 1-800-925-7400 or 302-292-8200**

"They treated me like I was buying a Maserati or something."



Mark Neal, Finance Director, Saturn Owner.

Just because you're looking to buy a used car doesn't mean you should get short-changed on courtesy. And if you stop by a Saturn showroom, you won't. Whether you're in the market for a used Saturn or another used make, you'll get the same respectful and honest treatment that all of our new car customers receive. And that includes your inalienable right to browse. Hope to see you soon.



USED CARS from SATURN

### USED CARS from SATURN

Used Saturn vehicles are carefully inspected and certified through the Saturn Certified Pre-Owned program. They are clean, well-maintained, and have a full service history. Each vehicle is backed by a 3-year/50,000-mile warranty. For more information, call 1-800-925-7400 or visit us online at [www.saturn.com](http://www.saturn.com).

(Sorry, no Maseratis this week.)

95 PONTIAC GRAND PRIX SE AUTO, AC, PW, PL, CC STOCK #279700G <b>\$14,495</b>	95 TOYOTA COROLLA AUTO, AC, CASS STOCK #097150P <b>\$13,495</b>	95 BUICK SKYLARK AUTO, AC, PW, PL, CC STOCK #411412G <b>\$11,995</b>	90 GEO TRACKER AUTO, AC STOCK #210341T <b>\$6,995</b>
93 TOYOTA PICKUP MANUAL, CASSETTE STOCK #115899T <b>\$7,995</b>	93 SATURN SL1 5 SPD, AC, ABS, CASS STOCK #124736P <b>\$9,495</b>	95 PONTIAC GRANDAM SE AUTO, LOADED, ABS STOCK #78863G <b>\$12,995</b>	94 SATURN SW2 5 SPD, AC STOCK #104755G <b>\$11,995</b>
94 SATURN SL2 5 SPD, AC, ABS, CASS STOCK #240572P <b>\$11,995</b>	95 DODGE NEON SPORT 4 DR, AUTO, AC, PS, PB, CC, CASS STOCK #605188P <b>\$12,495</b>	94 PLYMOUTH ACCLAIM 4 DR, AUTO, AC, PS, PB, CC, CASS STOCK #314908P <b>\$9,495</b>	93 SATURN SW2 AUTO, LOADED, ABS STOCK #338954G <b>\$12,495</b>



**Saturn of Newark**  
1801 Ogletown Rd.  
Newark, DE

**1-800-925-7400 or 302-292-8200**



# QUALITY • ADVANTAGE

## THE ROUTE 40 AUTO CONNECTION!

# URGENT STOCK REDUCTION

## 200 UNITS MUST GO!

1996 inventories are arriving in truckloads and we simply don't have the room to park these vehicles. To make room, all of our 1996 stock as well as all reconditioned used vehicles are priced for immediate disposal. Special financing is being offered by Chrysler Corporation, Ford Motor Credit, and local banks for this sale. Be prepared to drive this year's biggest values!

**FORGET WINDOW STICKERS! FORGET NEGOTIATING!**

## BARE MINIMUM PRICES POSTED IN ALL WINDOWS!

### ATTENTION:

U.A.W. MEMBERS,  
CREDIT UNION  
MEMBERS,  
BUYING SERVICE  
MEMBERS...

IF YOU'RE GOING CAR SHOPPING...  
DON'T YOU DARE BUY A  
CAR TILL YOU'VE  
CHECKED OUR PRICES!

### CONDITIONS OF THE SALE:

- Minimum Prices Posted.
- Many Will Buy or Lease with **NO MONEY DOWN!**
- Full Cash Value Awarded For All Trades!
- Make A Deal & We'll Pay Off Your Trade No Matter What You Owe.
- Bring Your Title or Payment Book.
- Bring All Decision Makers and Be Prepared for Immediate Delivery.



WHILE 1996 STOCK LASTS...  
STICKER SLASHING  
REDUCTION SAVINGS!  
UP TO...

# \$6000

**1.9% SPECIAL\***  
FINANCING  
ON SELECT VEHICLES

**THESE VEHICLES CAN'T BE SENT BACK TO THE FACTORY!**

# \$100

QUALITY • ADVANTAGE

WILL BEAT YOUR  
BEST DEAL OR WE  
WILL PAY YOU \$100\*

**WHEN:**

WEDNESDAY-FRIDAY

9:00AM-9:00PM

SATURDAY

9:00AM-5:00PM

MONDAY

9:00AM-9:00PM

# NO

# MARYLAND

# STATE TAX!

TO OUT OF STATE BUYERS.

# \$2000

## GUARANTEED TRADE-IN ALLOWANCE

Towards the Purchase Of Any Used Car, Truck or Van In Stock... And Yours May Be Worth More!

QUALITY • ADVANTAGE OF ELKTON MARYLAND  
CERTIFIED PRE-OWNED VEHICLES

**QUALITY**   
**Route 40**

**ELKTON, MARYLAND**

**(410) 398-3600**  
**(800) 899-FORD**



We are closer than you think!

**ADVANTAGE**  
Both Conveniently Located On  
**Route 40**

**ELKTON, MARYLAND**

 **(800) 394-CARS**  **(800) 420-JEEP**

\*To qualified buyers on in stock vehicles. \*\* On all approved deals, buyer must show signed buyers agreement. Dealer has option to refuse sale and pay \$100 cash. Previous offers excluded. Offer expires 5/14/96.



# Happy Mother's Day

STRATUS • CIRRUS • MINIVANS • NEONS • STRATUS • CIRRUS • MINIVANS • NEONS • STRATUS • CIRRUS • MINIVANS • NEONS • STRATUS • CIRRUS

\*Finance payments are based on "Chrysler Gold Key Plus" plan (see dealer for details). Lease payments are based on a closed end lease w/purchase option. First payment, refundable security deposit and bank acquisition fee are due at delivery. \$2500 trade worth not guaranteed. State taxes & licensing fees not included. Photographs shown may not be actual vehicle available. \*\*Previously titled vehicle.

\*Prices based on \$2,000 down cash or trade. State fees additional.