

TRY YOUR LUCK! PLAY OUR POPULAR FOOTBALL CONTEST. PAGE 3B.



# NEWARK POST

Greater Newark's Hometown Newspaper Since 1910

85th Year, Issue 49

© 1995

December 29, 1995

Newark, Del. • 50¢

## THIS WEEK

### In Sports

ST. MARK'S  
WRESTLERS PROVE  
THEIR STRENGTH  
IN MID-ATLANTIC  
CLASSIC  
WITH FOURTH  
PLACE  
FINISH.

1B

### In Lifestyle

LOCAL NAVY  
OFFICER  
SETS SAIL  
TO ARABIAN  
GULF.

8A

### In News

LOCAL ROTARY OFFERS  
GIFT TO  
COMMUNITY  
VOLUNTEER.

3A

PHONE SERVICE  
GIVES  
ADVICE  
AND HELP  
TO KIDS.

3A

THE X-MAS  
WHALE  
SURFACED IN  
THE AREA.

3A

### Index

NEWS	1-14A
POLICE BEAT	2A
OPINION	4A
LIFESTYLE	8A
THE ARTS	9A
OBITUARIES	10A
DIVERSIONS	11A
CROSSWORD PUZZLE	11A
IN THE KITCHEN	13A
SPORTS	1-3B
FOOTBALL CONTEST	3B
CLASSIFIEDS	4-8B

## HOPE TO MEET GORDON AGAIN

# Bayard's 'NASCAR class' given their hero's hood!



NASCAR champ Jeff Gordon, right, and his crew chief, Ray Evernham, stand in Dover beside the brightly-painted car that took him to the top of the racing circuit this year. A damaged hood, similar to the one shown here and signed by Gordon, will be the focus of a fund raiser by Bayard School students next spring. The fifth graders hope to raise as much as \$10,000 to further leukemia research. Evernham's son has the disease.

By JAMES B. STREIT, JR.  
NEWARK POST STAFF WRITER

NOT MANY ADULTS would develop grandiose plans for a battered car hood, but 33 fifth graders at Bayard School have a scheme, one they hope will raise thousands of dollars for leukemia research.

Students in Elaine Simmons' class got the good news recently that they will be receiving a damaged car hood from one of NASCAR champ Jeff Gordon's crashed vehicles.

Now, these students in what is referred to as Bayard's "NASCAR classroom" are planning an auction or raffle. They anticipate that Gordon's car hood will raise \$5,000 to \$10,000 next spring.

Coveted by NASCAR enthusiasts, memorabilia such as car parts are sought feverishly by collectors. NASCAR trinkets are familiar wall ornaments in racing theme restaurants and bars. Ads for such items appear in national and regional NASCAR publications.

"Now that they know they'll have the car hood, the children have decided to give half the proceeds from their fund-raising efforts to leukemia research," said Simmons, who is in her 28th year as a teacher.

See NASCAR, 6A

Teacher Elaine Simmons guides one of her students, B. J. Roth, through what has become known as the "NASCAR classroom" that includes hundreds of displayed news clippings about racing champ Jeff Gordon.



NEWARK POST STAFF PHOTO BY JAMES B. STREIT, JR.

At left: Last spring, students in Elaine Simmons' fifth grade class presented racing champ Jeff Gordon with a donation of \$60 they raised to fight leukemia. Gordon's crew chief has a son stricken with the deadly disease. The youngsters meeting Gordon as the television cameras rolled were, from left, Kelly Kerrigan of Newark, Lauren Richardson, Brianne Smith, Allison Bett (partially hidden) and Heather Krzyzanowski. Teacher Simmons and Bayard principal Steven E. Lee looked on behind the students, at right.

## One family has a Quorum

By GAYLE K. HART  
NEWARK POST STAFF WRITER

For some families, a Christmas tree surrounded with toys and goodies is only an image seen on television or in a Christmas fairy tale. Employees of Quorum, a local business which provides litigation services in Newark, made the holiday fantasy a reality for a family of eight.

"We were assigned a family of two adults and six children ranging in ages from four to 14 and whose Christmas list included only the basics such as underwear, shoes and coats," said Cas Cavanaugh, Quorum project supervisor. When Quorum employees received a list of each child's needs and a few

wants "they jumped into action, even before pay day," said Cavanaugh.

All eight members of the family got everything on their list including gift certificates to restaurants, shoe stores, batteries for the toys and a cash donation of \$150. In addition, two televisions were donated along with a toaster oven.

The response from the employees was so overwhelming that "I had to tell them not to bring anymore," said Cavanaugh.

"We will definitely Adopt-A-Family for Christmas next year. It was the best feeling in the world," said Cavanaugh.

Quorum established a presence in Newark two years ago and employs 150 people.



NEWARK POST STAFF PHOTO BY GAYLE K. HART

The employees of Quorum show off the huge pile of gifts they donated to a needy family through the Adopt-A-Family program. A Christmas wish list of needs and wants were fulfilled for all eight members of the family.

## Homicide suspects at large

By MARY E. PETZAK  
NEWARK POST STAFF WRITER

Two suspects remained at large yesterday following Newark's first homicide since May 1993 last weekend on Elkton Road.

According to Newark police, around 6 p.m. on Saturday four visitors knocked on the door and were admitted to an apartment in a house between Delaware Avenue and Main Street.

Residents in the house said once inside the group demanded money and a struggle followed. According to witnesses, one of the visitors, identified as Saad Soliman, 17, was trying to hit an unidentified resident with a gun during the altercation and the gun discharged.

Gary Robinson, 17, of Newark, one of the other visitors, was struck in the face and head area. The

See HOMICIDE, 2A

## Train station gets go ahead

Newark city council has given their seal of approval to a new train station off South College Avenue.

Previously recommended by the Newark planning commission, the plan includes a new rail passenger platform, parking lot, accessways and related passenger facilities.

As part of the \$7 million project, the southern

See STATION, 2A

## Choice apps due Monday

By MARY E. PETZAK  
NEWARK POST STAFF WRITER

Last chance to file a Choice application for your child's school next year is fast approaching.

The legislature mandated Jan. 1 of each year as the deadline for those who wish to enroll their children in schools outside their designated feeder patterns for the following September.

Kenneth Brown, director of business and finance, said the district was doing everything possible to alert the more than 700 families who previously have requested particular schools for childcare reasons. "We had our staff calling homes at night to make sure everyone who submitted requests in the past knows of the new policy," said Brown. As many as 1000 calls were made in the effort, according to Brown.

According to Franklin Rischel, assistant superintendent for administrative services in Christina School District, 333 Choice applications for schools within the district were received as of Dec. 22. "We've had about 50 more in the mail since then," Rischel said on Wednesday.

Rischel said the 333 applications received

See CHOICE, 2A



## Police beat

■ *Police Beat is compiled each week from the files of the Newark Police Department by staff writer Ron Porter.*

### Newspapers swiped

Newark police report that on Dec. 18 at 4:10 a.m. an unknown suspect removed a shipment of newspapers from in front of the Newark Newsstand.

The owner called police and reported that his daily delivery of newspapers were stolen from the sidewalk in front of the newsstand. He informed police he had contacted E.T.D., the distributor, and they had confirmed that the delivery was made at 1:00 a.m. No suspects have been named by police.

### Employee terminated

An employee of Klondike Kates restaurant was terminated on Dec. 18 after it was found that he was stealing alcohol from the establishment, Newark police report.

Police report the manager of the Happy Harry's told the manager in November that he had seen a box of various liquors placed beside the dumpster that the two businesses share.

When the manager questioned his employees, no one took responsibility for the box or its contents. The manager then threatened to suspend the group of employees and then one employee allegedly admitted taking the alcohol. The employee was terminated.

### Threat made

Newark police report that an unknown suspect left a threatening voice mail message on an employee of Newark Jeep Eagle's voice mail on Dec. 19 between Tues. at 8:45 p.m. and Wed. at 12:20 p.m.

The message threatened to blow up the person and the person's property. The victim played the voice mail message to police and gave the police a possible suspect.

Police are still investigating the incident.

### Thieves caught

Newark police, responding to a suspicious person call, arrested two Pennsylvania youths for numerous

thefts in the West Main Street area on Dec. 22, police report. Upon arrival on West Main Street, officers noticed a red Honda driving north with its lights off. The vehicle was stopped by police.

During questioning, a fourth subject, a 17-year-old white male, was stopped walking up the street by another officer who had arrived to assist. Upon being questioned it was found he was intoxicated.

The 17-year-old became belligerent and abusive. He was subdued and arrested for underage consumption and resisting arrest.

At this time, Joseph Walling, 17, one of the occupants of the car, fled on foot, and after a short chase, was apprehended by police and arrested for resisting arrest and underage consumption.

Also arrested was Jeremy Bard, 18, the driver of the car. Bard was charged with driving without a license and underage consumption.

Police later found that the suspects had been involved with various theft in the area.

### Teacher scratched

Newark police report that on Dec. 15 at 11:15 a.m. a teacher at the West Park Place Elementary School was scratched by a student.

The teacher reports that she took pencils away from the child who then became angered and scratched the teacher on her arm.

The school then contacted the child's grandmother and advised her that the student would be reprimand-

ed for the action and a conference would be scheduled.

### Peeper spotted

A resident of Yale Drive reported to Newark police that on Dec. 19 at 4:15 p.m. she was asleep on her sofa next to a sliding glass door when she saw a man outside looking in.

When she got up to get a drink, she noticed that a white male was watching her through the slats in the blinds. The woman informed police that the same incident had happened during the summer to one of her three roommates, but was not reported to police.

Police are still investigating the incident.

# Homicide suspects remain at large

► **HOMICIDE, from 1A**

remaining three visitors then fled the scene.

The occupants reportedly ran out of the house and nearby residents who had heard the gunshot called police.

Soliman, whose parents reportedly are in Egypt, has no permanent address and does not attend a local high school, according to Newark police. He was apprehended in an Elkton, Md., motel on Dec. 24 around 11 a.m. and was returned to Delaware on Tuesday. He was charged with robbery and weapons violations during the commission of a felony and is being held in lieu of \$100,000 bail.

Although Soliman apparently went to the house with the intent to commit robbery, the incident is being investigated as a homicide.

Police have not yet recovered the gun used in the incident. According to Lt. Roy Clough of the Newark Police, the department dragged the Christina River on Tuesday following a rumor but the gun was not found.

Clough said some detectives worked 24 hours straight following the death. "Our entire criminal investigations unit worked full time on this," said Clough.

Houses in the area along Elkton Road are almost all rentals and on the day after Christmas backyards in the immediate area were littered

with beer bottles and kegs showing evidence of holiday celebrations. Residents of the house where the shooting took place have not been charged in the incident, said Clough.

Clough would not confirm news reports that drugs were involved in the robbery attempt and said that the State Attorney General has instructed police to limit information released prior to trial.

Robinson, who attended Newark High School until last year, was buried yesterday following a Mass at Holy Family Catholic Church on Chestnut Hill Road near Newark.

Clough said police are continuing an intense investigation of the incident.

# Station gets go ahead

► **STATION, from 1A**

most track in the Conrail/Amtrak right-of-way will be relocated further south. Property for the 289-space parking lot will be transferred from Chrysler Corporation to DelDOT with access off South College Avenue at an existing signalized intersection.

DelDOT will be responsible for all maintenance, ticketing and towing of vehicles on the property. Funding for the project comes from state and federal monies, said Carolann Wickes, project manager for DelDOT.

As a cost saving measure, DelDOT plans to do the project in phases with phase one to include a new ground level rail platform located entirely east of the South College Avenue bridge just north of the relocated track.

Only a portion of the relocated track to be used for the passenger

rail service will be constructed in the first phase. According to Wickes, building in phases is a "cost effective way to start service and develop as needed."

Wickes emphasized that construction on the project will not start until DelDOT has a service contract with a rail company but expect some news "hopefully by the end of January 1996."

Wickes said DelDOT estimates 175-200 people would use the Newark station to go north in the morning if it existed today. By 2010, the patronage is expected to increase 30 to 40 percent.

City council members were generally supportive of the plan although with some reservations. "I agree with the arguments for a station," said Harold Godwin of District One, "but it seems like an awfully expensive ride per person."

Mayor Ronald Gardner said "If you look at the cost per commuter,

it's staggering—it always is."

Gardner added, "If you're going to have an intermodal Newark-Elkton plan, part of the mix is rail. We can't make it work if we don't have access to all the modes."

Council member Thomas Wampler said he used to ride the train into Wilmington before it was shut down in the early 1980s. "Many more people would have ridden it if they knew about it," he said.

Plans for the site include general repairs, graffiti removal and security spotlighting of the Victorian passenger rail station presently leased to the Newark Historical Society. According to president Bob Thomas, the group will continue to utilize the station building. A passenger waiting station in very poor condition on the south side of the rail line is not historic and will be demolished.

-Mary E. Petzak

**FAX TO THE MAX!**  
NEWARK  
POST  
737-9019

**GET OUT AND STAY OUT**

GORE-TEX  
WIND STOPPER  
GORE  
Creative Technologies  
Workwear

**APPAREL CENTER**  
*Happy Holidays*  
Activent  
Suburban Plaza  
Newark, DE  
**302-454-7555**

FEATURING  
GORE-TEX® Outerwear:  
Guaranteed To Keep You Dry  
Gore WINDSTOPPER™ and Activent™  
Gore-Tex® Shoes and Boots



SPECIAL TO THE NEWARK POST

## SENIOR CENTER PARTY

Members of the Newark Rotary Club and their families hosted its 22nd annual holiday party for members of the Newark Senior Center recently. Here, Rotarians Dave McKeon, left, and Pete Demyan, center, and others prepare the punch in the NSC kitchen. The Rotary club served refreshments to seniors as the Banjo Dusters entertained. The annual party is just one of several community service projects the local Rotary club offers in Newark each year.

## Why do smart kids fail?



- Weak Basic Skills
- Frustration with School
- Lack of Confidence
- No Motivation

Your child may be smarter than his or her grades show. Our certified teachers help children of all ages overcome frustration and failure, and realize their potential. A few hours a week can help your child improve weak study skills and gain the Educational Edge®.

Our testing pinpoints problems and we tutor in reading, phonics, study skills, math and SAT/ACT prep to help students in all grades do better in school.

Call us and let us help your child break the Failure Chain.

DRUMMOND OFFICE PLAZA (302) 737-1050  
Newark, DE

**THE HUNTINGTON LEARNING CENTER®**  
© 1992; Huntington Learning Centers, Inc. Independently Owned & Operated

By **MARY E. PETZAK**  
NEWARK POST STAFF WRITER

A TEAM OF 120 EXCEL students at Shue-Medill Middle School came in first in Delaware in the 25th Knowledge Master Open recently.

Shue won the state title with 1356 of a possible 2000 points but EXCEL teams from Kirk and Gauger middle schools with 60 members each also scored above the world average of 1259 points.

"I told them not to be disappointed," said academic coach Marilyn Bryant. "They should be proud to have done better than the world average for middle schools."

Middle and high school students at nearly 3500 schools in 49 states and 12 countries competed via computer to answer the 200 questions in the contest.

Scores were based on speed and accuracy of answers in categories ranging from American history to fine arts.

Each school voted for a captain and keyboardist and answered questions as a team so cooperation and communication was very important, said Bryant.

The Master Opens held each Spring and Fall are designed to stimulate enthusiasm for learning and recognition of academic achievement. Computers allow stu-



Eddie McDermott and Bryan Jeffries, EXCEL students at Kirk Middle School practice for the Knowledge Master Open. "These are two of my best students," said academic coach Marilyn Bryant.

dents an opportunity to compete in a large scholastic event without the expense of travel.

Christina District school libraries house the old test questions and students, faculty members and parents are encouraged to form teams and try their skill.

For information on the test questions or competition call Marilyn Bryant at 454-9019.

**Teams from Kirk and Gauger scored above the world average.**

**IT IS COMING!**

**CHRISTINA SCHOOL DISTRICT**

**The Christina Adult Continuing Education Catalog Listing More Than 80 Classes is Coming to Your Home**

**JANUARY 2 TO 6**  
in the Christina and Colonial School District Areas.

It Will Also Be in the Christina Schools and the Newark Library after January 6. Persons Outside the Distribution Area May Call 454-2494 to Have a Copy Mailed. Most Classes Will Start the Week of February 5.

**LOOK IN THE NEWARK POST NEXT WEEK FOR MORE DETAILS**

**SOLA SPECTRALITE LENSES.**  
As close to nothing as lenses get.

Spectralite lenses by Sola are so lightweight, they feel like they're barely there. They're also thinner than ordinary plastic lenses, so people notice your eyes instead of your glasses. Ask us about them today.

**HOLIDAY GIFT CERTIFICATES NOW AVAILABLE**

**NEW!** Prescription lens ADVANTAGE PACKAGE: • Anti-Scratch protection • Ultra-Violet protection • Fashion tint

**NOW ONLY \$39.00 COMPLETE**  
\*With purchase of frame & lenses

**TWO CONVENIENT LOCATIONS**

**Parkeburg Center**  
Rt. 372 & Rt. 10 • Parkeburg  
(610) 857-2020  
Mon. - Thurs. 10-6 Fri. 10-5

**CONTACT LENSES**  
BUY 1 PAIR GET 1 FREE\*  
CIBA® or B & L®  
Extended Wear

**CHOOSE A FREE FRAME\* FOR YOUR NEW**  
**BACK-UP GLASSES Rx.**  
•with purchase of contact lens pkg.  
•new patients only  
•choose from our specially tagged collection

**OXFORD MALL**  
On Rt. 10, Off U.S. Rt. 1 • Oxford  
(610) 932-2020  
Mon. & Wed. 10-6 Tues., Thurs. & Fri. 10-6

**EYE DOCTORS' CENTER**

\*Call for Appointment. \*Not Insurance Payments accepted. Some Insurance plans may not apply combined w/ sale items.  
\*minor lens restrictions may apply. Coupon must be presented at time of purchase. Can not be combined with other offers. HURRY IN! Limited Time only - offer expires DEC. 28, 1995





Val Nardo, left, receives a check from Rotary treasurer, Jim Davis.

## Rotary gift helps needy

Santa Claus in the form of Val Nardo arrived at a local home on the Friday before Christmas.

"The mother sent me a letter because she doesn't have a phone or car," said Nardo who started Val's Needy Family Fund in Newark 25 years ago. According to the letter, the single mother of three, became ill in July with kidney problems and had no resources other than state welfare.

"It's very sad," said Nardo. "I had to do something."

Nardo recruited his usual sources of food and clothing and then reviewed his list of Santa's helpers for gifts for the three children, ages 13, 11 and 7.

"I remembered one man who said he might have a bike," said Nardo, so I called him up and he said maybe he could get three!"

At midnight on Thursday Nardo got the call that three bikes were ready. "I went right out and got them," he said.

Friday morning Nardo and his elves set out in a caravan to deliver gifts, food, a turkey for the Christmas dinner and the three bikes.

"I'm going to share this with other people I know here in the same position as us," said the mother. "I've sort of connected with other single parents since this all happened and we had planned to celebrate together on Christmas Day. Now we can have a really good day."

Nardo said he had many more stops to make before his Christmas dinner. "I'll do Meals on Wheels in the morning and then I'll finally be done," said a smiling Nardo. "I'll just spend the rest of the day with my family."

Donations to Val's Needy Fund can be sent year-round to Val Nardo, 16 Lee Drive, Wilmington, DE, 19808.

-Mary E. Petzak

## Draft plan available for public review

Once again, the draft 2020 Metropolitan Plan prepared by the Wilmington Area Planning Council (WILMAPCO) is reportedly available for public review and comment.

According to executive director Alexander Taft, the complete draft technical document, presented in summary form in September, can be reviewed now through Feb. 1, 1996, at the WILMAPCO offices on Chapman Road, at the main libraries in Wilmington, Newark and Elsmere, and at the planning departments for New Castle County, Cecil County, and the cities of Wilmington and Newark.

A copy is also available at the Delaware Transit Corporation in the Wilmington Train Station.

The 25-year plan proposes goals and strategies to establish the region's first intermodal transportation system. According to the information released by WILMAPCO, 80 percent of its estimated \$6.7 to \$7 billion cost is for preservation, maintenance and operation of the existing transportation system.

WILMAPCO will hold a public meeting on Jan. 17 at 7:30 p.m. in Wilmington City Council chambers for community discussion of the document contents. Snowdate will be Jan. 24.

Following review by the public and WILMAPCO members, the draft will be submitted to the WILMAPCO council for adoption at their regular meeting on March 7.

## Business licenses due

The State of Delaware Division of Revenue reminds business owners that all 1995 business licenses expire Dec. 31. The renewal deadline for a 1996 business license and paying the appropriate fee is Jan. 2, 1996. License renewals for 1996 were mailed to all licensees on Oct. 20, 1995. If any business did not receive their renewal form, the Division of Revenue will accept a photocopy of their 1995 business license, along with payment of the applicable renewal fee. The renewal fee has not changed for 1996.

Contact the Division of Revenue representative at: Carvel State

Wilmington, DE., 19801. Or call (302) 577-3300, (800) 292-7826.

# Marching band played pop with pomp

By HEATHER LYNCH

NEWARK POST CONTRIBUTING WRITER

"THE WHALE X-MAS Carol Marching Band" thrilled last-minute Christmas shoppers with their off-beat renditions of 1995's most popular songs. The 30-member band kicked off the festivities with an exciting combination of the James Bond theme and "The Christmas Song."

The origin of the quirky song alternatives, said band coordinator Ken Rosenberg, is part "being crazy" and part research. This year, after making a trip to Rainbow Records to ask about the hottest tracks, he put on his creative thinking cap and went from there. Included in this year's lineup was Des'ree's "You gotta be red, you gotta be fat, you gotta be jolly..."

The Christmas Eve performance served as a reunion for some of the former members who have left during the 20 years of performing.

When the band launched its first songs to appreciative audiences is a bit of a mystery. Rosenberg said it was either 1973 or 1974. The horn band "Wahle", which is still performing around Wilmington, was different than most bands "because we weren't playing disco or Chicago." Drums, flutes and guitars



Ken Rosenberg, with drum, warms up with other members of the WHALE X-MAS Carol Marching Band.

were added to the horns, as band members picked up their feet and began marching. After entertaining crowds at the Concord Mall for five years, Rosenberg said band members

decided it might be a good idea to also go to the new Christiana Mall to play. Although mall managers were a bit leery at first, after hearing the band and seeing the audience's posi-

tive response, they were won over. "People like us because we do something for nothing," band coordinator and Newarker Ken Rosenberg said.

## KidsKall offers guidance to latch-key kids

By HEATHER LYNCH

NEWARK POST CONTRIBUTING WRITER

THANKS TO A NEW hotline offered by the A. I. duPont Children's Hospital, latch-key kids can get comfort, support and guidance just by picking up the phone.

KidsKall, a free service available Monday through Friday from 3 p.m. to 6 p.m., offers encouragement, conversation and even help with homework when a hospital volunteer answers the calls.

According to Terri Voelker, director of public relations for the hospital, the volunteers had full-day training sessions to learn how to handle difficult calls, what should and should not be said to kids, and emergency procedures.

Volunteer Andy Shackelford, who found out about the service through his church, said as many as ten kids ranging in age from 6 to 13 have called during the three hour time span.

KidsKall began in January of 1993, after the Brandywine Episcopal Church came to the hospi-

tal in search of a long-term volunteer project. Hospital officials were thrilled, as this project had been on hold due to lack of volunteers.

The number for KidsKall is 1-800-543-0003. The hotline is not open on holidays or during the summer.

## Christmas tree disposal

Local residents with a used Christmas tree on their hands have a number of options available.

The city of Newark will collect trees at curbside on your regular collection day Jan. 2 through Jan. 12. Residents may also drop off trees at the Newark Maintenance Complex on Phillips Avenue between 8 a.m. and 4 p.m. weekdays during the same period. Discarded Christmas trees are recycled into mulch for the Newark Parks and Recreation beautification projects.

New Castle County residents can recycle Christmas trees at drop-off sites in county parks. Among the sites are Bellevue, Lums Pond, White Clay Creek and Brandywine Creek state parks, as well as Fort DuPont and Blackbird State Forest.

Trees can be dropped-off during daylight hours Dec. 26 through Jan. 15. Mulched trees will be used in county and state forest projects.

Discarded trees must be free of ornaments and tinsel and not left in

holders or plastic bags. Items of any other type left at the sites may jeopardize the programs.

For information on the state park sites call (302) 739-4702.

## CARNIVAL CRUISE SPECIALS

4-13, 20, & 27  
\$888.50  
pp total

Uniglobe  
Hill Travel

Call: (410) 287-2290  
or 1-800-874-4558



## Vision Centers

(Formerly 20/20 Optical Centers)

"affordable eyewear by caring professionals"

25% OFF Invisible Bifocals And High Index SINGLE VISION LENSES

Valid with coupon only. Offers cannot be combined. Some restrictions apply. Expires 3/31/96

\$30.00 Eye Exam Rebate Just bring in a current prescription and receive \$30 OFF your complete eyewear purchase.

Valid with coupon only. Offers cannot be combined. Some restrictions apply. Expires 3/31/96

20% OFF EVERY FRAME IN STORE INCLUDING BUDGET SPECIALS

Valid with coupon only. Offers cannot be combined. Some restrictions apply. Expires 3/31/96

Visit our budget center with over 200 frames in stock. Plastic frames w/lenes as low as \$59.00 Metal frames w/lenes as low as \$99.00

10% Senior Citizens Discount (55 or older) at all times on all eye wear!

Ask about our newly instituted installment plan.

SHOPPES OF RED MILL  
1450 KIRKWOOD HWY. • NEWARK 19711  
368-2020

## POPULAR FURNITURE WAREHOUSE

BENCH DINETTE HONEY PINE RECLINER THIS WALL HUGGER

OTHER FINISHES AVAILABLE \$329<sup>95</sup>

TRESTLE TABLE, 2 SIDE CHAIRS & BENCH \$328<sup>95</sup>

STARTING AT \$158<sup>95</sup>

(WALL HUGGERS, GLIDER RECLINERS, SWIVEL RECLINERS & CHAISE RECLINERS AVAILABLE)

SOFA & LOVE SEAT THIS SET \$586<sup>95</sup>

3 PIECE TABLE SET THIS SET \$199<sup>95</sup>

STARTING AT \$289<sup>95</sup>

STARTING AT \$99<sup>95</sup>

QUEEN SLEEPER SOFA THIS SLEEPER \$589<sup>95</sup>

4 PC. BEDROOM SET THIS SET \$543<sup>95</sup>

STARTING AT \$344<sup>95</sup>

(INNER SPRING MATTRESS AVAILABLE)

STARTING AT \$299<sup>95</sup>

INCLUDES: DRESSER, MIRROR, CHEST, QUEEN/FULL HEAD BOARD

NO SALES TAX ON DELIVERIES TO DELAWARE

215 North St., Elkton, MD 21921

(410) 620-0416

Open: Mon.-Fri. 10-9 • Sat. 10-7 • Sun. 12-5

FINANCING AVAILABLE! 90 Days Same As Cash!

FREE Layaway

Discover VISA Debit Cards MasterCard

## Beverly Hills Fashions

CALIFORNIA'S NEWEST LINE OF EVENING WEAR & LINGERIE - Now available EXCLUSIVELY through this offer!

• CORSETS • TEDDIES • BUSTIERS • DRESSES & MORE !!

ORDERS 1-800-519-3456

ELEGANT HOLIDAY CATALOG (Reg. \$5.00) Incl. \$5. gift certificate A \$10. Value..... \$5.00

SPECIAL OFFER: Lingerie Video - "Romantic Reflections" (Reg. \$19.95) \$19.95

Elegant 1996 Lingerie Calendar (Reg. \$14.95) \$14.95

Holiday Catalog (Reg. \$5.00) \$5.00

\$20.00 Gift Certificate A \$59.95 VALUE! ALL FOR \$19.95

This Year, Give a Gift You'll BOTH Remember!

Name \_\_\_\_\_ Address \_\_\_\_\_

Send Coupon & Payment to: BEVERLY HILLS FASHIONS 289 South Robertson Blvd. Beverly Hills, CA 90211

\* Please enclose \$5. shipping & handling \* ☐ Cheque/Money Order \$ ☐ VISA/MC # ☐ Exp. Date \_\_\_\_\_ Signature \_\_\_\_\_



# Opinion

EDITORIALS • COLUMNS • PAGES FROM THE PAST • LETTERS

## An important resolution

Several weeks ago, Newark Police Chief William A. Hogan warned other public officials at a meeting of the Town and Gown Committee that there is "significant drug activity" in our city this year.

As the year winds to a close, suddenly a real example—close to home—of the toll that drugs can take on the youth of society smacks our somewhat tranquil consciousness. In what appears to be a botched robbery, a 17-year-old was shot to death two days before Christmas in an apartment on Elkton Road near Main Street and Delaware Avenue.

While the shooting death of Gary Robinson remains under investigation, in published reports Robinson's stepfather linked the fatal shooting to his son's involvement with drugs.

Chief Hogan told the Town and Gown members that Newark police had discovered a heroin supplier on North Chapel Street, crack cocaine in Cleveland Heights and mar-

ijuana on North Chapel. A University of Delaware public safety official said his staff has noticed a marked increase here in the use of marijuana by students.

Like it or not, drugs and the violence that often accompanies their use are in our neighborhoods. The threats to Newarkers are real. Drug users often are dangerous and desperate. Television shows like "N.Y.P.D. Blue" once allowed us a safe glimpse of terrible, distant neighborhoods filled with violence and paralyzed by fear. Now we need only look out our windows.

Newark police and other agencies already are doing what they can to attack this problem. Drug arrests in 1995 through November were up here almost 20 percent over 1994. Police say enforcement is hampered by a rise in heroin use.

One of our city's resolutions in 1996 must be to focus even greater attention and resources upon this quickly growing problem.

PER CHANCE

## Recognizing the difference

By ELBERT CHANCE

NEWARK POST COLUMNIST

I suppose it is because of my life-long involvement in musical activities that I found a recent story on the entertainment pages of several national newspapers particularly sad. A reviewer reported that Luciano Pavarotti, appearing in a Metropolitan Opera performance of "The Daughter of the Regiment," had cracked on a high note, causing him to leave the stage in distress.

The writer noted, with obvious sympathy, that Pavarotti, like his distinguished colleagues, Jose Carreras and Placido Domingo, is growing older. None of them, he said, can consistently sing the high Bs and Cs by which tenors inevitably are measured. Yet all of them, by choosing somewhat less demanding roles, are still capable of singing with superb vocal quality and style.

When we consider what this trio of accomplished artists has contributed to worldwide enjoyment of classical music and to a wider appreciation of fine singing, we can only hope that this recommendation will be observed.

Certainly, we all understand that Elbert Chance has appeared in major roles with The Brandywiners, OperaDelaware, the Arden Singers, the Brecks Mill Cronies and the Wilmington Music School's Chamber Opera Group.



Chance

time diminishes many of our abilities. Most critics complained that soprano Maria Callas continued to perform long after her fabled high notes became shrill. Other reviewers commended Beverly Sills for her decision to retire at a relatively young age when she developed a tremolo she considered detrimental to her singing.

These reflections led me to recall a dinner-table discussion I once had with my teen-aged daughter. She was extolling the virtues of a then popular performer and said, "Dad, isn't he a great singer?" And to her surprise I responded, "No, he isn't. He may be a showman, he may be a

capable song stylist, but a good singer he is not."

After dinner I asked her to join me and listen to several recordings of men I consider great singers—John Charles Thomas, Lawrence Tibbett and Leonard Warren. I believe this may have resulted in one of those parental successes we rarely enjoy, for my daughter acknowledged that I had conveyed to her satisfaction a distinction between fine singing and entertaining performance.

An excellent opportunity to distinguish between the two was available to those who watched this year's Macy's Thanksgiving Day Parade in New York on NBC-TV. Featured in a studio performance was the Metropolitan Opera Company's Jessye Norman who gave an impeccable rendition of the folk tune, "Simple Gifts". Moments later, appearing before the reviewing stand and an appreciative crowd, Carol Channing recreated a scene from "Hello, Dolly", the Broadway musical with which she will forever be identified. Ms. Channing is an icon of the American musical theatre, a larger-than-life character on and off the stage. She need only appear and we feel an urge to applaud this gallant trouper who has given literally thousands of performances before thousands of admirers.

But let us recognize the depth and breadth of the chasm between these two famous ladies. Jessye Norman's voice is unquestionably a

See CHANCE, 5A ►

BACK IN TOWN

## A worldly affair had by all

By MARTIN L. DUNCAN

NEWARK POST COLUMNIST

ONE ORGANIZER called it "Newark's largest pot-luck supper." Last Wednesday night's Holiday International Dinner, hosted by the University of Delaware's English Language Institute, certainly did provide a scrumptious treat for those lucky enough to attend. My Venezuelan buddy Alberto had invited me and another friend to be his guests at what he described as a "party."

To tell the truth—because there must be truth in journalism—I went into the Perkins Student Center expecting no more than some potato chips, piped-in music, and light conversation. Certainly there could be no great transcontinental shakes taking place in the Rodney Room?

Well, having myself spent a good bit of time abroad lately, I should have known that our visiting foreign friends would come through with the goods—just like old Santa.

When I arrived the room was abuzz with excited multi-lingual chatter and colorful movement. Alberto told me that nearly forty dif-



Duncan

ferent countries were represented by the joyful folks seated at the long banquet tables, munching away at all types of delicacies from around the world.

Instead of pretzels and stale cookies, I was happy to dive into exotic salads and rice dishes, roast beef and chocolate cake. The room was full of good cheer and people of all ages were laid back in a way which you would never see at a United Nations bash.

By the time the talent-show portion of the program got started, I was thoroughly warmed up. It was as if I had stepped into another

dimension where everyone spoke accented English and there was an open invitation to catch a glimpse of a different culture. I danced a rumba and flirted with a lovely Brazilian (maybe she'll teach me the samba one day), sang along first with Korean folk music and then some Asian flavored rock n' roll, cooled out to classical piano, and shared the excitement of a surprise visit from a South American Santa Claus.

While Alberto shouted and clowned around and my Spanish friend Natalia snapped pictures, I just took it all in and marveled at the way everybody had suddenly found a way to understand each other.

When plane tickets are too expensive and the television too shallow, people themselves provide the gateway to the world, the invitation to new frontiers. On a cold winter's night I had encountered the warmth of real multiculturalism.

To wrap up the festivities, the Latin American merengue dance troop stepped up to the scene. It was actually a little anticlimactic as the handsome couples spun in place and grinned to the canned rhythm.

But hey, as far as those dancers were concerned, they were back on the dance floor at home—and the night was young.

## OUT OF THE ATTIC



This week's Out of the Attic photo shows Newark High students from around 1915. More information is being sought in regard to this photograph. It appears to have been taken on the steps of the Academy Building which was once used as the high school. Helen O'Rourke Tierney is seated in row two, second from the left. Emily Carpenter is at her left. Anyone who can identify the other individuals are asked to call the Newark Historical Society at 731-0955. The photograph was donated by Helen Tierney. In an effort to provide more complete descriptions of our "Out of the Attic" photographs, volunteer historians of the society are identifying and researching the historic shots. Readers are encouraged to send old photos to the Newark Post. Special care will be taken. For more information, call 737-0724.

## PAGES FROM THE PAST

• News as it appeared in the Newark Post throughout the years

### ■ Issue of Nov. 17, 1920

#### Lively youngsters learn some things and teach others

Very businesslike indeed and very determined to get the most out of the carefully prepared program arranged for their benefit, their achievement champions of the boys and girls clubs are in possession of the town this week. The boys and girls had supper in the College Commons at 6 o'clock. The interval was spent by the young students in seeing the town and procuring cards to be sent to the parents and friends at home.

#### Prompt action of friends averts fire danger

While members of the family were away last Saturday afternoon, fire broke out at the home of Nathan Davis and destruction of the property was averted by prompt action of neighbors and friends.

The fire was discovered in the late afternoon by Miss Nellie Todd and Leonard Price.

■ "Pages from the Past" is compiled from early editions of the Newark Post and its forerunners by staffer Gayle K. Hart. Efforts are made to retain original headlines and style.

### Little tots make sacrifice for starving European children

The boys and girls of the Fourth Grade in Miss Oliver Heiser's room at the Grammar School, working under the auspices of the Red Cross, raised \$20 which they sent as a Christmas gift to the starving children of Central Europe.

### ■ Issue of Dec. 27, 1990

#### Newark Human Services hearing anticipated

At its Dec. 7 meeting the Newark Human Services council discussed the open hearings which the council is holding on January. The hearings will be held Saturday, Jan. 9, 1991 from 10 a.m. to 4 p.m. at the New London Community Center. They are designed to provide a forum to Newark citizens and organizations to give their views of the needs of the community.

#### Cruising the Christina

Give a sailor a break in the weather, even in late December, he'll take advantage of it and go sailing. As if to prove the point the Delaware and Chesapeake Sailing Association, headquartered in Wilmington but with members throughout northern Delaware, did

just that Saturday morning. Launching their Frolics, small, yet very comfortable and steady catamaran type dinghies with lateen sails they made their way up the Christina River.

### ■ Issue of Dec. 27, 1990

#### Revelers urged to party with care

According to the National Safety Council, about two in every five Americans will be involved in an alcohol related traffic crash at some point in their lives. With New Year's Eve arriving on Monday it is especially a good time to rethink party plans to ensure that 1991 begins with a smile and not a tear.

#### Rhodes Scholar awarded

"I will never be able to repay the University of Delaware for what it has given me: four years to pursue any interest through course work, research and interaction with professors who are inspiring thinkers as well as caring and creative teachers." These words were written by University of Delaware senior Leonard P. Stark in his personal statement in the application for the prestigious Rhodes Scholarship. On Saturday, Dec. 8, Stark learned he would be the eighth University of Delaware student to receive the award, which pioneered the path for international education.

## NEWARK POST

Greater Newark's Hometown Newspaper Since 1910

Vol. 85, No. 49

**Publisher:** James B. Streit, Jr.  
**News Editor:** David G. W. Scott  
**Staff Editors:** Mary E. Petzak, Ron Porter, Nancy Turner  
**Photographer:** Kelly Bennett  
**Contributing Writers:** Meghan Aftosmis, Jack Bartley, Jullanna Baggott, Elbert Chance, Martin L. Duncan, Gayle K. Hart, Marvin Hummel, Ruth M. Kelly, James McLaren, Lynnette Shelley, Shirley Tarrant, Phil Toman  
**Office Manager:** Gayle K. Hart  
**Composition Manager:** Anthony Farina  
**Advertising Director:** Tina Winmill  
**Account Representatives:** John Coverdale, James B. Galoff, Bill Graham, Donna Harrity, Kay P. McGlothlin, Jerry Rutt, Kim Spencer  
**Classified Advertising Manager:** Bonnie Lietwiler  
**Classified Representatives:** Kathy Beckley, Chris Bragg, Adriane Dower, Jacque Minton

The Newark Post is published Friday by Chesapeake Publishing Corporation. News and local sales offices are located in the Robocott Building, 153 East Chestnut Hill Road, Newark, Delaware 19713. Central advertising offices are located at 601 Bridge Street, Elkton, Maryland 21921. Central classifieds also located at 601 Bridge Street. Advertising deadline is 11 a.m. Monday. In-county subscription, one-year, \$15.95.

How to reach us: To subscribe, 1-800-220-3311 • News tips, 737-0724 • To place a classified, 1-800-220-1280 • Local advertising, 737-0724 • Other advertising, 1-800-220-3311 • News fax, (302) 737-9019 • Advertising fax, (410) 398-4044

It is the policy of the Newark Post not to withhold from the public those items of information which are a matter of public record. All advertising and news are accepted and printed only at the sole discretion of the publisher. Readers are encouraged to use the Opinion Page to speak their minds. Please remember: Letters should be thought provoking and concise • Letters deemed libelous will not be printed • We reserve the right to edit for clarity • Writers must include a telephone number so that letters can be verified prior to publication.

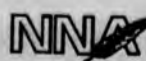

The Newark Post is a member of the Maryland-Delaware D.C. Press Association, the National Newspaper Association and the Newark Business Association. POSTMASTER: Send address changes to: Newark Post, 153 East Chestnut Hill Road, Newark, DE 19713. Second-class postage paid at Newark, Del., and additional offices.

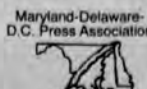



## LETTERS TO THE EDITOR

## Work with parents and lawmakers

To: The editor

From: William P. Cooke  
Newark

A recent Newark Post column entitled, "Do opportunities need solutions," by Jack Bartley Ph.D., is a shining example of why it may be difficult to bring positive change to our public schools. In his lengthy column, Dr. Bartley criticized the work of two state legislators (State Representative Stephanie Ulbrich and Senator Rick Hauge) each of whom has devoted an enormous amount of time to the "Choice" bill that is now law.

While reading his column, I got the impression of a teacher who has grown content with the way things are in our public schools. If true, that puts him at odds not only with this writer but also with a majority of Delawareans who are anxious to change the status quo in our schools.

The "Choice" bill promises education reform by allowing parents to choose which public school their child attends. The idea is simple—improve parental involvement in schools while prompting administrators to high levels of accountability. Those states that have "Choice" laws on the books report that administrators have a reason for working closely with parents about the school's strong and weak points. This new relationship has produced new opportunities for par-

ents (and teachers) to have more say about what happens in the classroom.

Why would Dr. Bartley criticize any plan for public education reform that had these goals in mind? After all, improving the administration of public schools and establishing close relations with parents was a major concern of Delawareans in a recent University of Delaware survey on the condition of education in Delaware.\* That is why Dr. Bartley's criticism tests my patience. His efforts at protecting his turf come at the expense of positive change in our public schools.

Unlike Dr. Bartley, I am not a teacher and I do not have a Ph.D. But if I did, I would spend less time writing critical newspaper columns and more time working with the parents, lawmakers and others who have legitimate plans for improving our schools. That is, unless I were too content with the way things are in our public schools.

\*University of Delaware's Research and Development Center 1995 survey on the Condition of Public Education in Delaware.

## Neighbors helped neighbors

To: The editor

From: Jane Tripp  
Newark Area Welfare Committee

"Neighbors Helping

Neighbors" is the motto of the Newark Area Welfare Committee. Every Christmas literally thousands of Newark residents work with the committee to carry out that mandate.

On the Friday morning before Christmas, four hundred large boxes of food sat in rows in the Newark United Methodist church building arranged by size of family. Postcards had been sent to families referred to the Committee by the City government, the Senior Center, the Hudson State Service Center, and individuals, so those in need knew when and where to pick up the box especially packed for their family. Each box contained a personalized greeting on a Christmas card. Two flatbed trucks loaded with turkeys waited in the icy parking lot. By shortly after 6 p.m. most of the food had been distributed and what remained was taken to the Hudson State Service Center for later distribution.

This annual Christmas food distribution is coordinated by the Newark Area Welfare Committee but is truly a community effort. Food is collected in college dormitories, and at schools, churches and businesses. Turkeys are collected by church groups, civic organizations and individuals and stored in home freezers and at the Louis Dreyfus Food Distribution Center. Children's books, small toys and jars of baby food were contributed and available along with the boxes of groceries. During the four days before the distribution, groups from Cub Scout age to seniors worked long

days to pick up food, and sort and pack it. High School students with strong backs helped recipients take boxes and turkeys to cars.

The Newark Area Welfare Committee would like to thank all the schools, churches, civic associations, clubs, businesses and individuals who make this community effort possible each year. Thank you all for sharing and may 1996 be a good year for you and your families.

## Nicest gift of all

To: The editor

From: Marcy and Jay Cornell  
Newark

My husband and I would like to express our heartfelt thanks to a young man who gave us one of the nicest Christmas gifts we've had in a long time.

On Friday night, my husband lost his wallet. While he was still out looking for it, I received a call from a young man who told me he had found it. He even offered to bring it to our house.

He arrived and returned the wallet and would take nothing as a reward. I even ran after him and tried to press the money in his hand. All he asked was that someone would do the same for him one day.

Thank you, Pierce Anderson, for being kind and thoughtful, and above all, honest. You turned what could have been a rotten experience into a lesson of joy and an affirmation of what's good in people.



NEWARK POST PHOTO BY GAYLE K. HART

This child received her gift from Santa Claus the night before Christmas eve.

## Tots get toys from Santa

Newark police tried to make Christmas brighter for local children on Saturday night by handing out over 120 gifts in the Cleveland Heights section of Newark.

According to Curt Davis, police information officer, the department has been distributing toys collected by the U. S. Marine Corps in their Toys for Tots program for the past four years.

Corporations, companies and individuals donate new, unwrapped toys at drop off points throughout the county," explained Davis. "Local communities arrange to collect and distribute whatever we can for local children."

Saturday night's event featured Santa Claus arriving on a fire engine in the Terrace Drive block of Cleveland Heights. Community leader Kathy Parker and two other

volunteers had previously notified the lucky recipients who lined up to meet Santa and receive their gifts.

"The Aetna Fire Company is fantastic," said Davis. In addition to providing the fire apparatus and lighting, company members let the children climb aboard the fire engine for a close up look after they see Santa Claus.

The entire event only takes an hour, but makes a big difference for the Newark community, according to Parker. "We try to make sure all the little kids get a present although we have some as old as 13," Parker said. "The expression on the faces of the littlest ones when they see that fire truck is really something."

This is the third year the Cleveland Heights Association has been involved and Parker said they intend to continue. —Mary E. Petzak

## Recognizing the difference: true artists

## ► CHANCE, from 4A

God-given gift that has been refined through hours of intensive study and practice.

The rich quality of her voice and her subtle nuances of volume and phrasing, her breath control, support and interpretation are those of a consummate performer. Carol

Channing's voice, with a range that barely exceeds an octave, resembles sandpaper on a rough surface.

She breathes in the wrong places and no one will accuse her of subtlety in presentation. Yet she is entertaining.

My thought for today is that there are many persons who attempt to sing.

Among them are a multitude with little or no ability, some capable song stylists, a few charismatic entertainers, and a very limited number of true artists.

We may enjoy as many as we like, but we ought to know the difference.

FAX TO THE MAX!  
NEWARK POST  
737-9019

## THE JAMES H. GROVES ADULT HIGH SCHOOL

Gives Delaware Adults the Way to Earn a Regular High School Diploma

### Now You Can Raise Your Education Level and Still Work and Meet Family Responsibilities

- Earn Credit for Courses Taken at Night
- Use The Credits You Have From Past Schooling
- Get Credit for Military, Job or Other Training
- Get Credit for Documented Learning Such As Trade License, CEA-3 Certificate or Other School
- Get Credit for Community Service
- Prepare for and Take the GED

The Groves Newark Center Holds Classes at Newark and William Penn High Schools For Information or to Register, Come Monday to Thursday to Newark High Room B-102, 6 to 9 p.m. or William Penn High Career Center, 4 to 7 p.m.

Or, Call the Adult Education Office at 454-2000 x221

Registration Starts Tuesday, January 2  
Classes Start Monday, January 29

## Gary A. Beste M.D.

of North Bay Medical Associates, P.A.  
would like to welcome

### MADHU SACHDEV M.D.

at the Newark office, to help  
accommodate the patients of

## Alexander Cordova M.D.

following his retirement.

302-731-4620  
313 WEST MAIN ST., SUITE A  
NEWARK, DE 19711

### Joe Knows Where He Can Find The Best Prices!

#### CIGARETTE SPECIALS

ALL BRAND STYLES  
While Supplies Last

Basic.....	\$9.99	Misty.....	\$10.49
Cambridge.....	\$9.99	Camel.....	\$12.45
Dorals.....	\$9.99	Carlton.....	\$11.45
Montclairs.....	\$9.99	Eves.....	\$11.45
G.P.C.....	\$9.99		

Before Coupons

#### MENU OF REGULAR PRICES

King Carton.....	\$14.45	King Pack.....	\$1.60
Generic King Carton.....	\$11.99	100 Pack.....	\$1.60
25 King Carton.....	\$14.45	100 Generic Pack.....	\$1.35
100 Carton.....	\$14.45	King Generic Pack.....	\$1.35
Generic 100 Carton.....	\$11.99	25 100 Pack.....	\$1.90
Summit Carton.....	\$8.95	25 King Pack.....	\$1.90
Summit Pack.....	\$9.95	25 100 Carton.....	\$14.45

ALL MARLBOROS  
\$12.45  
CARTON

All manufacturer sponsored programs & products are for consumer purchase only and cannot be resold. The Cigarette Outlet reserves the right to limit purchase quantities.

### The Cigarette Outlet

SURGEON GENERAL'S WARNING: Smoking by pregnant women may result in fetal injury, premature birth and low birth weight.

GOVERNORS SQUARE  
Bear, DE • 302-834-1222



## National Send-Off ICE SHOW

Saturday, Jan. 6 at 6 p.m.  
Sunday, Jan. 7 at 4 p.m.

Continue the Magic of the Holidays into January as the University of Delaware sends its top figure skaters to US National Championships. The University of Delaware holds the record for sending more figure skaters to US National Championships than any other training center in the country.

Join us as the national competitors present their competition programs and we wish them good luck. Also featured in the show will be several top international competitors.

Ticket prices range from \$10-\$15 for adults and \$6-\$10 for children. Patron seating including a reception with the skaters following the show is \$30.



UNIVERSITY OF  
DELAWARE  
ICE ARENA

Call 831-2868 or (800) 944-3996  
for more information and tickets.

## PET KARE SUPER STORE

EVERYTHING YOUR PET NEEDS  
GOVERNORS SQUARE SHOPPING CTR.

RT. 40 & 7, BEAR 832-8775



Clip and Save Coupon

**10% Off Everything In Store**

No Sales Tax in Del.

Excludes  
• Cat Food • Aquariums • Dog Food  
Cannot Be Combined with any other offer  
Prior Sales Excluded  
Exp. 12/31/95

We Carry All Popular Premium Cat and Dog Food

EUKANUBA<sup>®</sup>  
DOG FOODS



NATURAL CHOICE<sup>®</sup>

IAMS<sup>®</sup>  
DOG FOODS

SCIENCE DIET<sup>®</sup>

PRO PLAN<sup>®</sup>

HOURS: M-FRI 9-9; SAT. 8-9; SUN 10-5

Pet Care  
Governors Square  
Shopping Ctr.  
Rt. 40 Bear, DE.  
302-832-8775

"We're  
getting  
spoiled at  
Millcroft..."



At Millcroft we believe that it's the little things that make a retirement community special. We're never too busy to stop and chat or to lend a hand.

Millcroft offers a gracious setting full of comfort and charm. Your rent includes a spacious apartment, utilities except phone, continental breakfast, and lunch and dinner in our elegant dining room.

You can enjoy a full activities calendar as you like. You'll also appreciate our weekly housekeeping and flat linen service, 24-hour security and scheduled transportation. On site is a separate healthcare center should you ever need it.

But what makes Millcroft special is our concern for you. After all, aren't caring friends really what life is about?

For more information or a luncheon tour call  
Kristie Augenblick at 302/366-0160

MILLCROFT

Retirement & Health Care Community

255 Possum Park Road • Newark, Delaware 19711

302/366-0160



# Bayard students expect to meet top NASCAR racer

## ► NASCAR, from 1A

The rest will be used by the class for trips, projects and equipment.

The charity the students have picked has a direct relationship with Gordon, who has ties to Simmons and the Wilmington area.

Gordon's crew chief is Ray Evernham, of Harrisburg, N.C., whose young son fell victim to leukemia. Last year, when racing hero Gordon was married, instead of sending a wedding gift, Simmons' 1994-95 class sent \$60.74 to the Memorial Sloan-Kettering Cancer

Center in New York, earmarked in honor of the young Evernham.

This school year's youngsters, caught again by Simmons' unabashed enthusiasm for Gordon and NASCAR racing, wrote letters to the crew chief, asking for a car part so that they, too, could support leukemia research.

One 10-year-old Bayard student wrote, "A year ago, my friend developed a fatal illness. I had worked with him closely. At first, I just helped him with school work but soon we became best friends. I wish there was some way we could have

helped him survive." The youthful writer told Evernham, "We would like to be able to help Ray Jr. and others with leukemia survive."

Simmons' love of NASCAR and admiration of Gordon came out of her husband's work at DuPont. When the chemical giant signed on with then-rising star Gordon three years ago, Bruce Simmons' work in DuPont's refinishing department put him in touch with NASCAR activities.

When the teacher attended her first NASCAR event at Dover Downs in 1992, she said she "could-

n't have cared less" about the race and all the "smelly exhaust. I had the same impression as many others—that the race was a loud, noisy, unruly event."

But her stereotyping dissipated quickly when Simmons observed the many families and "corporate types" at the Dover event and she was treated to a tour of the pit area. "I was turned on immediately," she recalled.

It was only days until her newfound love sneaked its way into her Bayard classroom.

"Rusty Wallace knocked Jeff

Gordon out of a race that week. I had the students write a paragraph about things that happen to us that are unfair," she said. "The students responded with greater interest and enthusiasm and their compositions were very interesting."

"I thought 'maybe I'm on to something here' and began to incorporate NASCAR events into my teaching plans," she said.

Focusing on Jeff Gordon, she had her students scan newspapers for the latest news about the rising star on the NASCAR circuit. She worked NASCAR terms and events into

spelling lessons. Geography classes included a close look at the cities where racing events are held. Even mathematics problems suddenly had a NASCAR twist. Questions such as "If a van carrying parts for Jeff Gordon's car left Charlotte at 9 p.m. heading for Daytona, how long would it take..." replaced less topical ones but retained the important elements and educational goals of the Christina School District curriculum.

"The response from the kids was

See NASCAR, 7A ►

# THE DUPONT\* NEWARK AREA CHARTER SCHOOLS AND THE NEWARK POST SALUTE TO



## Caravel Academy

### Founder's Honor Roll

**Grade 12**  
Kaylee Bender  
Quin Bowman  
Erin Liedel  
Michael Love

**Grade 11**  
Genevieve Conway  
James Samans

**Grade 10**  
Kristina Aquino  
Jane Chandler  
Kristin Meyers  
Joseph Stephens

**Grade 9**  
Rachel Ayers  
Erin Bell  
Laura Elaine Bradley  
Stephanie Denis  
Megan Heuberger  
Brent Schreiber  
Allison Yake

**Grade 8**  
Ryan Cox  
Tiffany Eshelman  
Christina Folz  
Dana Johnson  
Erin Kennedy  
Amea LaBonte  
Meredith Long

**Grade 7**  
Nathan Boers  
Lily Butler  
Rubyna Malchand  
Jillian Rowlewick  
Dora Fernandez  
Jacqueline Homiak  
Bonnie Mills  
Sarah Mills  
Emily Schneider

**Grade 6**  
Michelle Godwin  
Adrian Gospodarek  
Melanie Rangel  
Courtney Schmitt  
Elizabeth Surdo  
Jamie Wallace  
Michael Williams

### First Honor Roll

**Grade 12**  
Jennifer Brice  
David Chandler  
Jennifer Denis  
Joshua Lloyd  
Samir Patel

**Grade 11**  
Jarrett McDonald  
Melinda Murphy  
Jason Owens  
Koshan Patel  
Joe Rowlewick

**Grade 10**  
Christopher Beers  
Daniel MacElroy  
Elizabeth Musser  
Jeffrey Rybicki

**Grade 9**  
Julie Capodanno  
Clairessa McLarin  
Kristin Mills  
Casey Rhodes  
Larry Steward

**Grade 8**  
Adam Brown  
Ali Cheeseman  
Hank Daugherty  
Lauren Jones  
Brenna McDonald  
Lauren McMahon  
Joy Owens  
Stacey Ruth

**Grade 7**  
Lisa Ann Clifton  
Christopher Dougherty  
Paul Hauge  
Amanda Jeandell  
Alissa LePore  
Kevin Liedel  
Bailey Lober  
Jason Long  
Eric Martin  
Justin Mumford  
William Neifert  
Ashley Niggebrugge  
Sarah Ohrenschall  
Michael Price  
Ashlei Randolph  
Jennifer Schneider  
Brandon Tirrell  
Jeffrey Wright

**Grade 6**  
Jennifer Copson  
Matthew DeAscanis  
Danielle Gaesser  
Olivia Hicken  
Nicholas LaBonte  
Alexis Niggebrugge  
Stephen Rauschmayer  
Timothy Resch  
Kimberly Richards  
Samir Shukla  
Bradley Slater  
Carlo Testa  
David Tindall

**Grade 5**  
Carla Banks  
Laura Bradley  
Adam Jensen  
Pamela Justis  
Lindsay Long  
Kelly McDevitt  
Christopher McKeever  
Van-Lang Nguyen  
Larra Okoniewski  
Michael Quashine  
Justin Romano  
Dennis Spicer

## Jeffrey Starr

Helena Strohmaier  
Anthony Tiberi  
Jaime Unruh  
Alex Wood-Loebbe  
Jonathan Wood

## Second Honor Roll

**Grade 12**  
Mark Domino  
Kristen Eaton  
Jeffrey Hotchkiss  
Matthew Kraete

**Grade 11**  
Mark Aguilera  
Russell Bradlee  
Robert Gates  
Dana Jensen

**Grade 10**  
Rebecca Dalby  
Kelly Jensen  
Donald Odum  
A. Michael Rials

**Grade 9**  
Jennifer Clark  
Buddy Gilson  
Jason Lawson  
David Price  
Eric Ramadan

**Grade 8**  
Sarah Forbes  
Andrew Ford  
Jessica Love  
Veronica Hoffman  
Steven Jaros  
Bryan Lawler  
William Morefield  
Bianca Morris  
Kelly Nost  
Jonathan Sabo  
Whitney Stewart  
Mary Beth Wright

**Grade 7**  
John Aquino  
Kevin Bell  
Alex Brown  
Sarah Faulkner  
Jane Novotny  
Andrew Slater  
Jayme Wright

**Grade 6**  
Erin Billbrough  
Robert Celano  
Keith Ellis  
Abigail Ernst  
Trevor Eshelman  
Emily Irish  
Nicholas Jacobs  
Lorenna Lee  
Scott Lester  
Ryan MacElroy  
Jaclyn Quinn  
Joshua Quinn  
Heather Sartin  
William Taylor  
Samantha Trasatti

**Grade 5**  
Sara Barker  
Heather Belles  
Laura Burns  
Jason Carr  
Valene Chance  
Colin Congo  
Eric DeAscanis  
Christopher Hauge  
Jennifer Hauge  
Matthew Hicken  
Morgan Huegel  
Ashley James  
Christine Jarman  
Jonathan Mitchell  
Shannon Moores  
James Peters  
Billy Reedy  
Christina Schaedel  
Samantha Severino

## Headmaster's List

**Grade 12**  
Mary Fleetwood  
Jimmy Frazier  
Emily Freehafer  
Angela Glander  
Bryan Gollicker  
Stephen Heffeker  
Greg Huff  
Mansoor Islam  
Jonathan Markie  
Robin Rosenwald  
Scott Schreiber  
Steve von Niecerhausen

**Grade 11**  
Brian Ahlberg  
Megan Biddle  
Kristy Boulden  
Lee Caldwell  
Joseph Capodanno  
Scott Cheseman  
Lisa Delcollo  
Collette DuHadaway  
Lewis Kester  
Valerie McFarland  
Jany Mills  
Kristen Nachstein  
Kelly Naylor  
Brian Scibinico  
Wayne Tyler  
Gideon Webster

**Grade 10**  
Christina Benedetto  
Michael Boyle  
Kenneth Bramble  
Chad Breeding  
Bryan Brown  
Travis Cahall  
Margaret Chandler  
Jarrod Cousins  
Michael Day  
Lisa Domino  
Laurie Frazier  
Jennifer Hansen  
Kevin Johnson  
George Lunski  
Anthony Phillips  
Jennifer Ramey  
Jeremy Sadler

## Angelica Veniegas

Matthew Weber  
Kimberly York  
**Grade 9**  
Megan Conway  
Sean Donovan  
Steve Girgis  
Heather Hoopes  
Jamie Keyes  
Anthony Laggett  
Jonathan Lmdsey  
Christina Lunski  
Alexi Merced  
Bianca Passalacqua  
Chirag Patel  
Nilam Patel  
Rudi Rodriguez  
John Rowe  
Adam Zaimas  
Justin Zimmerman

**Grade 8**  
Molly Abbott  
Linda Grimmer  
Kelly Long  
Nicholas Menaquale  
William Chad Mullins  
Chris Radel  
Annette Thornton  
S. Michael Walters

**Grade 7**  
Jennifer Burns  
David Cummings  
Abby Faust  
Michele Graham  
Sarah Halladay  
Keith Snyder

**Grade 6**  
David Burr  
Meghan Figgis  
Ryan Isbert  
Katie Laird  
Amanda Lovejoy  
Eric Snyder  
Haidy Yacoub  
Daria Carpenter  
Nicole Frazier  
Michael Garber  
Padmini Manrai

## CHRISTIANA

### HONOR ROLL

### DISTINGUISHED

### HONORS

Destrie Michelle Adams  
Andrew W. Allen  
Brandy Raquel Alsop  
Leonardo Ace  
Matthew D. Baer  
Jennifer L. Baker  
William T. Barnard Jr.  
Melissa Bentzen  
Haimavathi Bhat  
Krishan Kumar Bhatia  
Shannon Rae Blank  
Charles R. Bodine  
Dante R. Brizil  
Shaun M. Burke  
Courtney Busch  
Meghan A. Bush  
April Lynn Byers  
Joseph E. Campbell IV  
Colleen Michelle Carey  
Jenny Elizabeth Clark  
Christina M. Collins  
Tomica Normett Collins  
Michelle Dobies  
Kelly Ann Dombroski  
Jordan R. Donovan  
Jennifer Dunham  
Kristen Lee Erickson  
Lisa Marie Evans  
Amy Beth Fitzwater  
Matthew F. Froesch  
Matthew G. Funston  
Jennifer Furman  
Michael P. Gobeil  
Kevin M. Golden  
Matthew P. Grady  
Sharna N. Gray  
Heather Hannum  
Candace Harris  
Soren T. Harward  
Lina Hashem  
Sabrina J. Hawthorne  
Cheryl Hetland  
Roxanne Lee Houtman  
Erica M. Houtz  
Megan E. Johnston  
Kelly A. Kershaw  
Neil L. Kirpalani  
Yun-Chul Ko  
Shannon Koerber  
Kyle Robert Kranz  
Kaitrin A. Lawson  
Michael P. Leffrancois  
Sarah J. Lennon  
Suzanne E. Lennon  
Michael D. Leventry  
Stacey L. Lumb  
Kristin E. MacDonald  
Angela A. M. Mainola  
Mary Maslowski  
Kelley Ann McCall  
Nicole L. McEnaney  
Carolina Mendez  
Jennifer D. Metzger  
Danielle L. Michelli  
Lela Mieczkowski  
Courtney E. Miller  
Mark A. Miller  
Michael J. Miller  
Brooke Renee Molina  
Claudia S. Montenegro  
Daina M. Montgomery  
Denise P. Morabito  
Kevin P. Murphy  
Kelly Ann Neal  
Yemisi I. Olanjuju  
Helen E. Ounjian  
Amy N. Parke  
Jennifer Rae Peters  
Erin M. Pfotzer  
Brandy L. Poston

## Ian Andrew Potter

Dawn M. Powell  
Wyman J. Priestler IV  
Michael Paul Prljaca  
Jamie N. Robinson  
Jessica L. Rosenberger  
Gregory B. Rude  
Danielle L. Rudisill  
Ronald S. Rybicki, Jr.  
Aaron Sammons  
Amanda G. Shanahan  
Akbar Siddiqui  
Stacey Elaine Simon  
Holly Beth Sloniewski  
Kristen Gayle Smith  
Ryan Smith  
James Paul Solomon  
Byung Joon Song  
Dana St. John  
Andrew J. Steltz  
Kelly Stelzig  
Daniel Stevenson  
Jennifer E. Storch  
Kimberly Storicks  
Lisa Storicks  
Alison Swain  
Melinda R. Szotkiewicz  
Jessica Erin Temple  
Tierra Torres  
Tam Tran  
Brian F. Vanveen  
Karyn E. Vanveen  
Kristopher Venio  
Jason F. Viar  
Anh T. Vu  
Lakisha M. Ward  
Deborah J. Watson  
Shevon Wells  
James W. West  
Beverly K. Whitcraft  
Donna L. Williams  
Jeffrey Robert Wisor  
Haidy Yacoub  
Maasa Martha Yamagata  
David Son Yoon

## HONOR ROLL

Adeleje Adepolu  
Holly Ann Alexander  
Jennifer Alexander  
Donald M. Allan  
Crystal L. Allen  
Caesar A. Alsop II  
Gregory A. Aluse  
Jay A. Anderson  
Kelly Anderson  
Crystal Anne Amiceto  
Leonardo Ace  
Matthew D. Baer  
Jennifer L. Baker  
William T. Barnard Jr.  
Melissa Bentzen  
Haimavathi Bhat  
Krishan Kumar Bhatia  
Shannon Rae Blank  
Charles R. Bodine  
Dante R. Brizil  
Shaun M. Burke  
Courtney Busch  
Meghan A. Bush  
April Lynn Byers  
Joseph E. Campbell IV  
Colleen Michelle Carey  
Jenny Elizabeth Clark  
Christina M. Collins  
Tomica Normett Collins  
Michelle Dobies  
Kelly Ann Dombroski  
Jordan R. Donovan  
Jennifer Dunham  
Kristen Lee Erickson  
Lisa Marie Evans  
Amy Beth Fitzwater  
Matthew F. Froesch  
Matthew G. Funston  
Jennifer Furman  
Michael P. Gobeil  
Kevin M. Golden  
Matthew P. Grady  
Sharna N. Gray  
Heather Hannum  
Candace Harris  
Soren T. Harward  
Lina Hashem  
Sabrina J. Hawthorne  
Cheryl Hetland  
Roxanne Lee Houtman  
Erica M. Houtz  
Megan E. Johnston  
Kelly A. Kershaw  
Neil L. Kirpalani  
Yun-Chul Ko  
Shannon Koerber  
Kyle Robert Kranz  
Kaitrin A. Lawson  
Michael P. Leffrancois  
Sarah J. Lennon  
Suzanne E. Lennon  
Michael D. Leventry  
Stacey L. Lumb  
Kristin E. MacDonald  
Angela A. M. Mainola  
Mary Maslowski  
Kelley Ann McCall  
Nicole L. McEnaney  
Carolina Mendez  
Jennifer D. Metzger  
Danielle L. Michelli  
Lela Mieczkowski  
Courtney E. Miller  
Mark A. Miller  
Michael J. Miller  
Brooke Renee Molina  
Claudia S. Montenegro  
Daina M. Montgomery  
Denise P. Morabito  
Kevin P. Murphy  
Kelly Ann Neal  
Yemisi I. Olanjuju  
Helen E. Ounjian  
Amy N. Parke  
Jennifer Rae Peters  
Erin M. Pfotzer  
Brandy L. Poston

## Mary Ellen Davis

Andrew C. Dean  
Lucas Dekalb  
Nicholas Del Duco  
Heather Ann Dempsey  
Natalie J. Dennis  
Tremayne J. Dennis  
Timothy S. Disprico  
Danny R. Digsby  
Michelle Dillon  
Kamika D. Dixon  
Shantha Nicole Dixon  
Misty D. Dobson  
Kimberly Ann Dombroski  
Laurie F. Donovan  
Mickey A. Dowd  
Roy A. Downs  
Boni L. Dubois  
Tara Duffin  
Timothy A. Duhe II  
Dawn M. Duman  
Thomas Chian Dunn  
Sharon Annette Dupree  
Yolanda Edwards  
Ebon I. Ellebre  
David M. Elliott  
Robert Elliott  
Tamar Lynn Ellis  
Laura L. Ercole  
Royce L. Evans  
Russell Eveland  
Jennifer M. Ewald  
John Paul Fader  
Joseph Anthony Fader  
Corey C. Fagles  
Timothy Fassette  
Joanne Fequiere  
Regine D. Fequiere  
Jonathan Fitch  
Rachel L. Foster  
Nicole Lorraine Fries  
Ramika Frisby  
Jared T. Froesch  
Courtney M. Frost  
Lisa Marie Fuhrmeister  
Rishona Menyon Gage  
Elia Patricia Garcia  
Lavett Denise Garden  
Johnetta D. Gasby  
Kimberly Gast  
Wesley D. Gates  
Michael Joseph Gatto  
Lauren E. Gerhart  
Anna Germain  
John Gibbons  
Kelly Gimbutas  
Dana Glasco  
David B. Gobeil  
Joyce Ann Goodard  
David Allan Gordon, Jr.  
Melissa Gordon  
Zane Gordy  
Gregory C. Goudy  
Patricia G. Graber  
Natalie Lauren Green  
Sharif K. Green  
Tiwana Lonyell Green  
Zakea Monique Green  
Amanda K. Greist  
Keelyn L. Griffin  
Victoria A. Guilfoyle  
Kristen Angela Hader  
Angel Hadley  
Erin M. Halfen  
Joseph B. Hall  
David Cornell Hannah  
Elizabeth A. Harling  
Ian Brandon Harris  
Yolanda A. Harris  
Ranada T. Harrison  
Kristina M. Hartwell  
Sabrina Marie Hawkins  
Kristin L. Hays  
Meghan B. Healy  
Elizabeth Ann Helm  
Sara D. Helton  
Jennifer Hetland  
Jeffrey Hoban  
Christine N. Hoenigmann  
Michael C. Hoffman  
Michael Hollingsworth  
Trent Andrew Horne  
Melissa C. Horwitz  
Heather L. Houtz  
Gregory Allen Howell  
Katherine P. Huppman  
Sylvester Hynson  
Susan Debra Jarman  
James M. Joachimowski  
Brynia D. Johnson  
Elizabeth Anne Johnson  
Randi Alyce Johnson  
Russell L. Johnson, Jr.  
Christopher F. Jones  
Nancy J. Jones  
Todd Jones  
Melissa L. Justice  
Samantha C. Kelley  
Michael Kerr  
Travis Terrell King  
Amy Lynn Kline  
Jennifer M. Kline  
James Kneuker  
Hollie Noel Knowles  
Kalina K. Kocurek  
Stacey Koria  
Tereza Koucka  
Angela R. Kozak  
Leon C. Kraemer  
Matthew J. Kramer  
Amy Lynn Kreisher  
Linh Kim Lam  
Nicholas E. Lamphere  
Michael L. Lane  
Daniel L. Lanier  
Nichelle Denise Lanier  
T. Sean Damu Laws  
James A. Lawson IV  
Neal C. Lawson  
Rosita Francisca Leija  
Jennifer Leezl  
Bernadette Lineback  
Maranda Marie Liston  
Andrea Rae Lockerman

## Richard Loney

Jose Lopez  
Sarah Louise Lumb  
Patrick L. Macbride  
Antoinette Maccari  
Gina M. Madron  
David Maffett  
David J. Maichle  
Elizabeth M. Malascalza  
Rebecca L. Maloney  
Carrie Anne Mannia  
David Thomas Marlowe  
Anne Martin  
Denise M. Martinez  
Eric A. Masciarelli  
Norene E. Mast  
Colleen Theresa Mearns  
Paul J. Mathews  
Allan M. Matyger  
Michelle M. McAleese  
Jana McAuliffe  
Daniel Leo McCaughan  
Leigh McComb  
Robert L. McCurdy  
Andrea McGeehan  
Lisa Renee McKenny  
Erin E. McKinley  
Shannon McLaughlin  
Lori Beth McMichael  
Barry Mathew McMonie  
Kelli McGinniss  
Ali Arbab Mehmoud  
Jennifer M. Mellay  
Lawrence Wayne Melvin  
Ronnie Mendez  
Matthew Merrick  
Kathleen Mary Michael  
Kevin S. Mickle  
Jessie L. Middleton  
Eleanor S. Miller  
Maurese W. Miller  
Qiydaar A. Miller  
Justin P. Mills  
Kathleen M. Milner  
Chintan Mody  
Ashley Moe  
Katherine R. Molaski  
Irma Lozano Montoya  
Enoch Jerome Moore  
James Allan Moore  
Leanne Moore  
Lynne Marie Morabidi  
Samara R. Morton  
David John Mulrooney  
Lauren Carter Watson  
Shauna E. Wells  
Kevin Werkheiser  
Tiffany Lynn Wheeler  
Heather Ellen Whisman  
Edith Lenora Whye  
N. Philip Williams, Jr.  
Otis Jason Williams, Jr.  
Seymour Williams, Jr.  
Janelle Wilson  
Kimberly M. Wilson  
Paul Wilson  
Gregory Wolos  
Renee Monique Wong  
Yoshino N. Woodard  
Susan Woodie  
David T. Woodward, Jr.  
Scott P. Woodridge  
Martha J. Worden  
Robert Arbra Wright  
Elaine M. Yanchulis  
Jason Hyun Yi  
Jennifer Yotko  
Jeannie Yu  
Sara M. Zakutny  
Kelly Marie Zayakosky

## GLASGOW HIGH

### SCHOOL

### DISTINGUISHED

### HONORS

Ling Fung Cheung  
Angela J. Corbett  
Tanisha Dacosta  
Kristina Elizabeth Funk  
Melissa U. Heck  
James J. Hoffmann  
Melissa R. Hoover  
George Dow Huckleberry  
Cara Lynn Jacob  
Brandy Jones  
Mollie H. Klurfeld  
Jacqueline R. Lee  
Rahat Merchant  
Stephanie Paige Ogurn  
Dustin M. Ottoway  
David M. Owens  
Steve L. Peters  
Andrea D. Remedio  
Emily J. Roche  
Sophia E. Rogers  
Jaime V. Rose  
Kerry A. Schneider  
Andrew E. Short  
Sabriyah Swain  
Erik B. Thompson  
Bryan J. a. Townsend  
Laura Ann Vella  
Tijana Vidanovic  
Tracy F. Walker  
Adam Craig Walter  
George D. Watson  
Christina C. Welch  
Shante Renee Hawkes  
Courtney Heller  
Kelley K. Henry  
Dwana V. E. Herbert  
Brian P. Hilditch  
Verity A. Hitchings  
Vicky L. Hodge  
Holly Patricia Hoffmann  
Sidney T. Hopkins  
Jermaine Howard  
Kelly E. Huskins  
Glenn E. Imperatore  
Nadira Islam  
Daniela Jackson  
Kathleen A. Johnson  
Daniel W. Jones  
Jennifer P. Jones  
Joy Lauren Jones  
Lauren E. Karr  
Craig D. Katz

\*INCLUDES THE FOLLOWING DUPONT LOCATIONS: CORPORATE DATA CENTER





In 1994, rising NASCAR star Jeff Gordon visited Bayard School and autographed Elaine Simmons' shirt.

## NASCAR, from 6A

amazing," she recalled. "After 28 years of teaching, I felt like a new teacher with a new twist that was turning kids on to learning."

Simmons expanded her NASCAR focus. Her children even wrote fan letters to Gordon — letters that were edited healthily by the teacher and sent back for rewrite after rewrite.

To the surprise of many, after completing his first year on the Winston Cup circuit, Gordon came to Bayard School in Wilmington to meet Simmons and his young admirers. The event was covered by a national television network and included in a five-minute segment about the racing circuit. The stu-

dents spent weeks boning up on NASCAR trivia and developing questions that amazed young Gordon and his associates.

Last school year, Simmons continued NASCAR-mania in her classroom.

Five girls in her class, including Kelly Kerrigan of Newark, gave up their recesses, donated goods for sale to fellow students and operated a school store that raised the \$60 that was sent to leukemia research as a "wedding gift" to Jeff Gordon.

In spite of his growing popularity, Gordon last spring met again with Simmons' students during an appearance in Wilmington hosted by DuPont. The Bayard students were featured in a 10-minute segment on The Nashville Network's "Inside

Winston Cup" series.

Many parents and Bayard's top administrator believe there is great value in her unusual approach to teaching fifth grade.

Kelly Kerrigan's mother, Michelle Scott, believes Simmons' integration of NASCAR into the classroom paid big dividends for her daughter.

"My daughter had never been interested in reading a newspaper before," she said, "but when Mrs. Simmons incorporated NASCAR into reading and math, suddenly Kelly was looking through the newspaper like never before."

"The kids in that class were interested in learning," the Newark mother said, "they were never bored. Mrs. Simmons made learning

fun."

Bayard principal Steven E. Lee concurs. "Elaine Simmons has been very effective using her interest in NASCAR as a motivational and learning tool."

"Her children have been able to identify with a national hero (Gordon) and be part of that," Lee said. "When I saw the look on the kids' faces as they were meeting with Jeff Gordon last spring and the year before, I knew their hard work and thoughtful preparation was worth it!"

With the rising demand for his time, will Simmons' students be able to enjoy the unthinkable and meet with NASCAR champ Gordon for the third year in a row? "I believe so," she says, anticipating

that the children will be able to present the proceeds of their fund-raising efforts to Gordon during a promotional tour through Wilmington before the June 2 race in Dover.

The damaged hood from Gordon's car, signed by the champ, will be on display late next month at All Pro Sports in the Park & Shop Shopping Center on Elkton Road in Newark. Shoppers and enthusiasts can view the coveted car part and participate in the students' fund raiser there.

■ For more information, contact Steve Monjon at All Pro Sports, 731-0929, or Elaine Simmons at Bayard School, 429-4118.

# COMMUNITY ADVISORY PANEL THESE OUTSTANDING SCHOLARS



Mary C. Sheridan  
Kimberly M. Shrouds  
Iris R. Simmons  
Danielle A. Skdrupa  
John Cory Smallwood  
Annette M. Smith  
Jerry L. Smith  
Leanne Smith  
Shaun P. Spacht  
Heather N. Spencer  
Leslie Renee Stagg  
Renae Laverne Staten  
Taylor D. Steil  
Joel E. Steinbrunner  
Denise M. Stine  
James M. Stiner  
Jeffrey M. Stobart  
Stacey L. Stokes  
Stacey Streett  
Nicole A. Strzalkowski  
Sharon Strzalkowski  
Sandy M. Suarez  
Katherine L. Sulecki  
Caroline L. Szewczyk  
Benjamin H. Tabb  
Christina Taneyhill  
Melissa Tarantino  
Trisha Ann Tarantino  
Aaron L. Taylor  
Justin E. Taylor  
Michael G. Taylor  
Shannon M. Thompson  
Jeffrey N. Tibbett  
Brian Lee Tibbitts  
Brian E. Thompson  
Charissa M. Todd  
Angela M. Townley  
Eric J. Townsend  
Jonathan Tracy  
Angela Travers  
Michelle Lee Tucker  
Alena Inez Turner  
Jesse R. Turner  
Rebecca S. Tyrrell  
Tracey Lea Tyson  
Julie Vandusen  
Karl D. Veit  
Ivan Vidanovic  
Keith T. Vogelsong  
Katherine A. Vormwald  
Brandon A. Walker  
Shannon J. Wallace  
Elijah S. Walters  
Lawrence D. Walther  
Cheri N. Watson  
Dawn Marie Waugh  
Jason Robert Webb  
Kristen Mary G. Webb  
Melanie B. Webb  
Vicki M. West  
Gregory L. Whaley  
Crystal Ann White  
Chad Whitehead  
Russell Wiedenmann  
Kathryn E. Willey  
Bernard Lee Williams  
John Jacob Williams  
Shelly G. Williams  
Michael Winans  
Jessica A. Woerner  
Eric Timothy Woodward  
Seth Young  
Brian Yurkanin

## Newark High School

### 1st Marking Period Distinguished Honors

#### Grade 9

Sarah Elizabeth Charles  
David J.M. Frederick  
Joshua Hartsoe  
Karla F. Leavens  
Jennifer Ann Mindrup  
Matthew D. Piser  
Amy E. Rubens  
Jennifer Erin Smith  
Joseph S. Winter  
Honors Roll  
Lauren Gowers Annett  
Kelly Marie Arendall  
Morgan D. Bayer  
Molly A. Breffitt  
Kellie Lynn Brielmaier  
Sean R. Callahan  
Peter B. Chi  
John C. Cronin  
Lisa Marguerite Crouse  
Bryan Joseph Davis  
Lance C. Dockins  
Stephanie E. Drew  
John J. Duffy  
Richard Dunham  
Barbara A. Dutton  
Tara S. Fahey  
Katherine A. Farias  
Michael A. Fisher  
Lauren K. Focarazzo  
Sarah E. Fosdick  
Elizabeth Mar Gnasbeck  
Neal Gallagher  
Jennifer Lynne Garner  
Bharadwaj Gopinath  
Sean Greene  
Amy Marie Hansen  
Ryan Patrick Harry  
Ariel Autumn Hegedus  
Brandon J. Hoey  
Lynn Holton

Kathryn Anne Humfeld  
Amy E. Hunt  
Lawrence J. Jackson  
Michael L. Karp  
Drury R. Knight  
James R. Knight  
Laura Knight  
Edward Winteh Lee  
Brooke E. Lehman  
Nicole A. Luft  
Jeffrey B. May  
Eric B. McLeod  
Danielle N. McNamara  
Damont Miller  
Kate Miller  
Novic Milena Mlade  
Amanda C. Moore  
Donald S. Moyer III  
Caroline Muir  
Kevin Andrew Murray  
Jesse Michael Nardo  
Shivam P. Patel  
Savannah A. Poole  
Caroline R. Ramsay  
Alcina H. Rawles  
Rebecca Brody Reidel  
Jeffrey L. Rhodes  
Philip Daniel Rooney  
Sara Louise Scali  
Carla Short  
Adam Niven Shumaker  
Michael F. Slater  
Danielle R. Solan  
Natalie M. Stoner  
Susan E. Sullivan  
Danielle Sybrant  
Julia B. Temko  
Andrew Kenji Thorpe  
Hannah M. Tidman  
Cassie Ann Totaro  
Jim C. Vincente, Jr.  
Jessica Walker  
Adam Phillip Weyl  
Kristen A. Witte  
Grade 10

#### Distinguished Honors

Andrew J. Cassey  
Jennifer R. Forshey  
Jennifer Lynn Lewis  
Amanda A. Mellon  
Elizabeth A. Oldach  
Joseph T. Pika  
Matthew C. Poynton  
Jacob Isaac Reidel  
Amy H. Solano  
Honors Roll  
Kimberly S. Amick  
Adam D. Ashby  
Schindell Barricks  
Emma Alyse Berger  
Melissa S. Brayman  
Shachar Lee Breslauer  
Lauren B. Brohawn  
Daniel Nathan Burton  
Christine A. Bush  
Joshua Reed Cern  
Kendra W. Coleman  
Alexis M. Cooper  
Dutta Cuddis  
Rebecca R. Culbertson  
Paige A. Cunningham  
Suzanne Davis  
Sandro J. Digiacomo  
John J. Dobbins  
Charles E. Dorsey  
Timothy W. Dorsey  
Mark Cross Dougherty  
Tighe Miller Exelby  
Matthew Flocco  
Sara A. Funaiock  
Mikael R. Gaines  
Tiffany George  
Christopher Gorzynski  
Natasha Rena Gregory  
Joanna Candice Hall  
Michelle A. Harris  
Tracy D. Jarrell  
Theresa Kent  
Christopher M. Kiewel  
Erin H. Knight  
Marc J. Krupanski  
Crystal Lee Lagasse  
Jacquelin Lee  
Ryan M. Leeson  
Michelle Lefebvre  
Judith Leitch  
Jennifer E. Lewis  
Peter D. Ljanso  
Andrew James Lutze  
Kelly A. Lynam  
Carmel Majidi  
Patricia A. Mangrum  
Matthew R. Manon  
Amy R. Matterer  
Elyssia K. McCormick  
Jonathan Meade  
Jenny Medenbach  
Ann Elisa Melby  
William Chaz Merrick  
Kati L. Meyers  
Amber L. Morris  
April D. Nugen  
Lisa Pedicone  
Karen M. Pizzolatto  
Royce A. Robbins, Jr.  
Casey P. Saenger  
Allison Rebecca Sandler  
David A. Sarawesky  
Bismark "Mark" Sibaja  
Jill L. Spencer  
Maria Renae Steve  
Stephen Strengari, Jr.  
Eric Suro  
Julianne V. Sweeney  
Janelle Marie Terry  
William T. Vanbeever  
Katy J. Veal  
Grant L. Vincent  
Christina Marie Wample  
Glenn H. Wingard  
Jeffrey J. Woodridge  
Brandon F. Wright  
William G. Wright II  
Grade 11

#### Distinguished

honor  
Michael Boylan-Kolchin  
Julia Bulkowski  
Kelly E. Chisholm  
Kevin D. Coleman  
Amy Lynn Humfeld  
Sea-Eun Kim  
Vanessa Lee  
Beth Lynn Miller  
Kathryn E. Muller  
Andrew Pogach  
Rebecca A. Sacher  
Elizabeth E. Taylor  
Sarah H. Thorpe  
Jason P. Wells  
Honor Roll  
Rebecca Andruszka  
Sumeet Auplish  
Jeffrey L. Bartkovich  
Sara Bazzoli  
Marcus L. Beal, Jr.  
Lindsay Ann Bellman  
Ronald J. Bianco  
April Biddle  
Brandon S. Bies  
Matthew C. Bishop  
Julia E. Black  
Heather G. Bracken  
Jenee Briggs  
Benjamin F. Brooks  
Christopher P. Bruzik  
Jessica Lynn Bunting  
Colin P. Carew  
Deborah M. Caron  
Jillian F. Carty  
Oliver Cassels  
Lesley M. Cedrone  
Nicole M. Ciconte  
Matthew Cleary  
Elise Herbrandt Cole  
Erin Powers Cole  
Isabel Manuel Colon  
Thomas Hassen Colpo  
Christopher Cornell  
Jayna Elizabeth Cronin  
Matthew W. Crouse  
Thomas J. Crowley, Jr.  
Elizabeth A. Dixon  
Clarence I. Dorsett  
Katherine S. Eggink  
Ralph C. Elliott  
Todd S. Everett  
Tang K. Fan  
Bess Rous Feinsod  
Anthony Fioravanti  
Alicia Franks  
Jeremy B. Friedman  
Stephanie M. Frock  
Melissa Lee Gaines  
Michael C. Gandy  
Gregory J. Gilbert  
Brian Gillespie  
Jordan Golinkoff  
Dashaarath Gopinath  
Christopher W. Guest  
David Miles Guinn  
Duvorn D. Harris  
Victoria Joyce Henrion  
Megan Lynn Huntley  
Christina Mari Jarrell  
Michelle E. Johnson  
Jeffrey D. Knight  
Leslie A. Knight  
Jessica L. Kuhlman  
Thomas Laskowski  
Tameka M. Lewis  
Kelly A. Lovelace  
Sara E. Loveless  
Suja Madhavan  
Katherine C. Malone  
Benjamin Taku Marceau  
Kurt Marsden  
Emily Ann Marx  
Sharmili Mathur  
Kelly Anne McIntosh  
Michael Scott McKay  
Laura L. McLain  
Billy Dee McLaurin  
Brian A. McLeod  
Anne E. Muir  
Daniel Nairn  
Chetan Nandakumar  
Stephanie R. Newhard  
Raymond J. Parker  
Reshma P. Patel  
Miranda Pierce  
Angel Ramos  
Aaron Robison  
Jonathan David Roe  
James R. Romeberg, Jr.  
Michael J. Romeberg  
Kristina M. Roush  
Toshal Roy  
Cana Salemi  
Megan R. Schuster  
Jonathan Schwartz  
Tina Marie Serpe  
Michael Corey Sheldon  
Andrew W. Sloan  
Jeffrey Smith  
Laura M. Stephens  
Brian Stozek  
Tanasha M. Sylvester  
Robert Taliani  
Keandra A. Teagle  
Thomas J. Vari  
Joshua Hamed Vasseli  
Stephen Warner  
Aislinn A. Waters  
Stephen Weaver  
Jason Daniel White  
Rachel White  
Heidi R. Williams  
Marvin Lee Williams  
Scott D. Witmer  
Barry D. Word  
Barry S. Zehnder  
Grade 12  
Distinguished Honors  
Jared D. Bayer  
Renee L. Bock  
Megan Brown  
Erin E. Cataldi  
Pai-Shan Chen  
So Yun Choe

Aaron Thomas Dixon  
Michelle Erin Fleck  
Raymond N. Fleck III  
Heidi M. Frederick  
Heather E. Lloyd  
Jennifer Beth Morris  
Priyanka Nath  
Leif O. Poorman  
Wendy Reusch  
Alice E. Shipman  
Keith J. Simmons  
Honor Roll  
Meghan Diane Aftosmis  
Andrea E. Agnello  
John B. Angell  
Stephen M. Anand  
Toni Johannes Auranen  
Emily C. Babowicz  
Alison N. Bernick  
Melissa Bethae  
Cassandra Birdsall  
Adam Ian Brown  
Amanda Bukowski  
Erin Calvert  
Min Sup Chung  
Oliver J. Cleary  
Erin Elizabeth Conway  
Kelley C. Dayton  
Haben Araya Debessay  
Erika J. Deputy  
Nikita Desai  
Margaret Dickhart  
Elizabeth S. Donovan  
Allison R. Eck  
Matthew S. Einolf  
Carolyn E. Figard  
Carolyn R. Firchak  
Matthew T. Frenzler  
Timothy B. Frick  
Kathleen E. Furlong  
Adam M. Garland  
Tina M. George  
Dana J. Gil  
Brooke E. Graham  
Nanu P. Guerrero  
Harold Hall  
Heather Harder  
Janelle E. Higgins  
Monique C. Hite  
Kelly V. Hoffman  
Kevin L. Hudson  
Guido Huige  
Brannon John  
Stephen C. Johnson  
Sarah H. Kahl  
Jason R. Kiewel  
Bonnie Malinda Kinsler  
Theresa Lear  
David Leitch  
Michael A. Lewis  
Sandra J. Llera  
Carrie S. Lock  
Jason C. Luft  
Caron Marra  
Kendrick L. Mathias  
Michael Matsumoto  
Kortney A. McCarthy  
Sean McCullough  
Kelly Coleen Mellon  
Blythe Milbury-Steen  
Bethany A. Mitchell  
Thomas Mullins  
Margaret M. Murray  
Jeffrey J. Myers  
Jennifer C. Netta  
Patrick Niergarth  
Jaffe B. Nye  
Mona Parikh  
Ernest R. Patrick  
Jessica L. Phipps  
John J. Pikulski, Jr.  
Jane E. Pizzolatti  
Seong Hui Ra  
Carole Rauder Ricks  
Patrick Rohrbough  
Stephanie A. Rys  
Kelly A. Schaefer  
Andrew R. Schulz  
Heidi CM Scott  
Christine Shields  
Ethan J. Sims  
Mackenzie R. Streit  
Melissa Gayle Tennant  
Bennett R. Thompson  
Angelic D. Thornton  
Mia D. Threante  
Precious Kailyn Titus  
Tracy Lynn Tunis  
Tarnatha Barclay Tyler  
Nicole D. Vance  
Barbara Vaningen  
Vincent S. Vanvliet  
Curtis D. Vincent  
Sue Wang  
Natalie Watson  
John Andrew Winter  
Jennifer Witte  
Robert M. Wooldridge  
Alison Yetman  
Qie Zhang

Jen Joyce  
Adam Kaufman  
Sarah Kearns  
Sarah Lahm  
Jenn Mack  
Mike McVeigh  
Melissa Miklus  
Joseph Nopper  
Christy Orpneck  
Rebecca Outten  
Nathan Pochomis  
Christi Reason  
Bill Records  
Will Rogers  
Jackie Rotenberry  
Laura Safranski  
Kelly Suloff  
Jill Turner  
Michael Vavala  
Cristin Vignola  
Stacey Wilczynski  
Jennifer Zak  
Grade 10  
Steven Abrahams  
Lesley Alford  
Diane Budzik  
Theresa Cacciopaglia  
Mary Beth Carbaugh  
Lisa Darby  
Melissa DeMichael  
Briana Drolet  
Alyssa Fanelli  
Erin Feeley  
Elizabeth Gibson  
Andrea Kalmbacher  
Thomas Kelly  
Janine Kerrigan  
Amy Kline  
Katie Lemon  
Gus Mercante  
Chrissi Moncaleri  
Susan Paik  
Nicholas Perchiniak  
Jacquie Powers  
Nicole Russo  
Leon Shao  
Bethany Simmons  
Bree Tease  
Jessica Travis  
Mary Beth Wilson  
Kindra Yancey  
David Zolander  
Grade 11  
Cristina Baldassari  
Paul Barbera  
Danielle Holt  
Emily Hui  
Christine Kellner  
Angel Partie  
Stacy Poplos  
Erin Rathmanner  
Grade 12  
Jeremy Bilas  
Sarah Budd  
Adrienne Carver  
Colleen Courtney  
Meghan Eckman  
Robert Gannett  
Julie Green  
Wesley Hau  
Paul Kaufman  
Ken Lo  
Ashley O'Donnell  
Melissa Puglisi  
Mark Rems  
David Rigler  
Vikas Tandon  
Victoria Vallejo

Brittney Gill  
Kim Gilson  
Jeff Gladnick  
Tom Godwin  
Megan Gordon  
Patrick Grady  
Erin Grey  
BJ Griffith  
Megan Guinan  
Matthew Hall  
Steven Hall  
Matt Harrigan  
Brooke Harrison  
Chip Hazewski  
Kyle Herbein  
Christopher Higgins  
Amanda Hignam  
John Holwegner  
Jimmie Honer  
Anne Hrycak  
Arwen Hunter  
Abbie Janney  
Erin Johnson  
Jennifer Jones  
Allison Karpinski  
Jodi Kaufmann  
Michael Kelly  
Eric Kemske  
Kate Kennedy  
Scott Kennedy  
Brian Kirkpatrick  
Kristen Kuczmarski  
Kara LaFazia  
Melissa Langford  
Sarah Lanius  
Ann Linaweaver  
Lindsey Lockard  
Sarah Lyman  
Deo Machado  
Matt Mahon  
Thea Maichle  
John Markowski  
Katie Mauger  
Melissa Mauragis  
Merrill McBride  
James Mensinger  
Keith Milan  
Jessica Miller  
Adrienne Monaco  
Michael Mooney  
Sarah Morrison  
Kevin Mulkins  
Amy Mulshenock  
Kara Murphy  
William Murphy  
Raquel Myers  
Shilpa Narayan  
Alison Netta  
John Nich  
Jennifer Nicolais  
Kathryn Onn  
Katie Pantalino  
Erin Perrine  
Adrienne Petuya  
Danielle Phillippe  
Jenn Pretzler  
Chrissy Raymond  
Stephen Read  
Ravi Reddy  
Daniel Richards  
Patrick Riley  
Roland Rivera  
Joshua Rostocki  
Victoria Runyon  
Barbara Rush  
Eric Russell  
Kristin Rutkowski  
Carrie Ryan  
A.J. Rydzewski  
Brian Santoro  
Peter Santoro  
Johanna Schwer  
Matthew Scott  
Ricky Scott  
Karen Shamus  
Rebecca Sherwood  
Kama Smith  
Kelly Smith  
Maureen Smith  
Stephanie Smyth  
Sarah Rutkowski  
Cristelle Spinnler  
Karen Spring  
Robert Staton  
Sandy Stephens  
Andy Stuhl  
Lakshmi Subbarao  
Dan Taylor  
Jen Taylor  
Kelly Telford  
Jayson Tengonciang  
Nicki Tomczyk  
Jeff Torres  
Natalie Townsend  
Liz Tucker  
Kathy Turner  
Dana Ungerboehler  
Tim Vaillancourt  
Eric VanLuvane  
Kate Walsh  
Megan Walus  
Kimberly Watson  
Lindsay Werb  
John Whalen IV  
Lyn White  
Julie Willard  
Kimberly Wittington  
Amanda Wiseman  
Patricia Wong  
Henry Wright  
David Wright  
Kenneth Yeung  
Jason Zawislak  
Steph Zielinski  
Grade 10  
Nicole Alexandre  
Aryn Anderson  
Anthony Argiroudis  
Angela Baffone  
Rob Ballas  
Katie Bartosik  
Lorrie Burke  
Liz Cantoni

Heather Caputo  
Mark Cardillo  
Amanda Carriello  
Larkspur Carroll  
Megan Chudzik  
Donald Ciccarone  
Megan Coleman  
Richard Colonna  
Mike Conrad  
Leah daPonte  
Nick DeCaire  
Erin Denney  
Gina Desiderio  
Kristin Dettra  
Luke Dilworth  
Megan Donnachie  
Jenna Drury  
Eileen Duffy  
Michael Faella  
Jason Figgs  
MaryBeth Forester  
Ann Marie Freebery  
Alanna Fuller  
Alex Funk  
Brian Galbraith  
Courtney Gifter  
Stacey Grieder  
Matthew Guns  
Heather Hall  
Jennifer Haus  
Julie Hayes  
Lauren Hayes  
Leigh-Ann Hlywak  
John Hogan  
Paul Holwegner  
Andrew Hoy  
Warren Hughart III  
Kara Humphries  
Ted Hunter  
Sarah Jones  
Kristin Kaercher  
Jamie Kafader  
Daniel Keane  
Tami Keene  
Brienne Keener  
Amanda Keeney  
Donald Kerr  
Meg Jewett  
Jennifer Johnston  
Monika King  
Lisa Klein  
Samantha Knight  
Frank Lane  
Michael Leithren  
Brian Lenz  
Joey Lileikis  
Marc Lindsay  
Gary Logan  
Bobby Mark  
Dan Markowitz  
Christine Matarese  
Kevin Matthews  
Kristen McAuliffe  
Diana McDonald  
Scott McGillen  
Bill McInerney  
Matt McNulty  
Amanda Micuccio  
Heather Moeller  
Angela Moore  
Chrissy Moore  
Drew Morris  
Jeff Morris  
William Morris  
Melanie Mott  
Timothy Nichols  
Melissa Ouellette  
Michael Over  
Briana Ozolins  
Susan Paulson  
Maureen Pearce  
Jennifer Paskowski  
Jaclyn Pale  
Lauren Pollinger  
Lisa Prylucki  
Michael Quimby  
Margaret Rahaim  
Catherine Reddish  
Holly Reutter  
Renée Rieger  
Matthew Rifino  
Mark Rios  
Brian Robinson  
Robert Ruberto  
Kristen Salvatore  
Joelle Sanders  
Tony Severino Jr.  
Stephanie Smalls  
Jillian Smith  
Kristy Snadowski  
Stephanie Solman  
Angela Stape  
Lauren Stecher  
Bob Sulpi  
Lisa Szczuka  
Darren Thomas  
Lori Titus  
Martina Tyreus  
Rob Walters  
Rachel Waltz  
Sarah Weir  
Stephanie Williams  
Emily Wilson  
Katie Wimberley  
Bill Windish  
Michael Zecola  
Grade 11  
Zeb Acuff  
Jess Albertini  
Cheryl Anderson  
Christine Andreoli  
Gigi Aquino  
Anthony Asher  
Jessica Ayers  
Michelle Balint  
Theresa Barlow  
Lisa Barone  
Jason Bastianelli  
Brian Bedder  
Courtney Berkholz  
Tracy Berryman  
Marigrace Blackwelder  
Derek Bogda  
Sherine Bradshaw  
Alex Breuer

Thomas Brodowski  
Lauren Bross  
Erik Camac  
Gena Camoirano  
Christine Caruso  
Ryan Cavanaugh  
Meghan Chapman  
Rebecca Chickadel  
Kate Christian  
Scott Cochran  
Bill Cooper  
Don Cooper  
Adam Czerwinski  
Kristen Darby  
Sutapa Das  
Elizabeth Davis  
Kristen Doherty  
Melissa Dombrowski  
Chris Downes  
Todd Driscoll  
Lara Echerd  
Kevin England  
Ryan Evans  
Monica Fahey  
Carrie Felicia  
Kelly Fitzpatrick  
Jackie Forester  
Rusty Foster  
Andrew Gallant  
Melissa Garayoa  
Lisa Garvey  
Katie Gordon  
John Grady  
Claire Green  
Christie Guns  
Erin Hadley  
Shannon Hanks  
Amy Harkins  
Annemarie Hayes  
Laura Hayman  
Leslie Hitchens  
Colleen Hooper  
Trevor Hsu  
Kate Hubbard  
Jennifer Hutchison  
Joey Judica  
Sachin Jain  
Meg Jewett  
Jennifer Johnston  
Lisa Klein  
Samantha Knight  
Frank Lane  
Michael Leithren  
Brian Lenz  
Joey Lileikis  
Marc Lindsay  
Gary Logan  
Bobby Mark  
Dan Markowitz  
Christine Matarese  
Kevin Matthews  
Kristen McAuliffe  
Diana McDonald  
Scott McGillen  
Bill McInerney  
Matt McNulty  
Amanda Micuccio  
Heather Moeller  
Angela Moore  
Chrissy Moore  
Drew Morris  
Jeff Morris  
William Morris  
Melanie Mott  
Timothy Nichols  
Melissa Ouellette  
Michael Over  
Briana Ozolins  
Susan Paulson  
Maureen Pearce  
Jennifer Paskowski  
Jaclyn Pale  
Lauren Pollinger  
Lisa Prylucki  
Michael Quimby  
Margaret Rahaim  
Catherine Reddish  
Holly Reutter  
Renée Rieger  
Matthew Rifino  
Mark Rios  
Brian Robinson  
Robert Ruberto  
Kristen Salvatore  
Joelle Sanders  
Tony Severino Jr.  
Stephanie Smalls  
Jillian Smith  
Kristy Snadowski  
Stephanie Solman  
Angela Stape  
Lauren Stecher  
Bob Sulpi  
Lisa Szczuka  
Darren Thomas  
Lori Titus  
Martina Tyreus  
Rob Walters  
Rachel Waltz  
Sarah Weir  
Stephanie Williams  
Emily Wilson  
Katie Wimberley  
Bill Windish  
Michael Zecola  
Grade 11  
Zeb Acuff  
Jess Albertini  
Cheryl Anderson  
Christine Andreoli  
Gigi Aquino  
Anthony Asher  
Jessica Ayers  
Michelle Balint  
Theresa Barlow  
Lisa Barone  
Jason Bastianelli  
Brian Bedder  
Courtney Berkholz  
Tracy Berryman  
Marigrace Blackwelder  
Derek Bogda  
Sherine Bradshaw  
Alex Breuer

Brooke Brower  
Thomas Buckley  
Colleen Butler  
Nell Butterfoss  
Domenic Calvetti  
Brad Cannon  
Daniel Carter  
Matt Chighinsky  
Michelle Cieniewicz  
Brian Clark  
Heather Clougherty  
Lisa Cochran  
Katherine Conway  
Erin Cox  
Chris Coyle  
Jill Craven  
Robert Cresswell  
Doug Crossland  
Sarah D'Auto  
Melissa Desmond  
Ryan Dettra  
Julie DiDonato  
Alycia DiRocco  
Erin Drejka  
Kelly Ellis  
Meghann Farren  
Bill Fasano Jr.  
Gwynne Finnical  
Melissa Finocchiaro  
Colleen Flynn  
Janet Foster  
Lindsey Gilday  
Katie Givens  
Rachel Griffiths  
Josh Hall  
Shannon Harper  
Joelyn Harry  
Karen Hassell  
Steven Haus  
Liz Heath  
Christine Hernandez  
Tara Heydt  
Nicole High  
Johan Hohman  
Ana Hoinicki  
Jeffrey Honer  
Thomas Horning  
Sarah Houghton  
Kevin Hoy  
Emalie Huriaux  
Lynn Iannone  
Deena Immediato  
Shilah Jacobi  
Matt Jewett  
Alex Karlson  
Marcy Kaufmann  
Bridget Kearns  
Shannon Keene  
Alyson Kett  
Andrew Klein  
Kristin Kotowski  
Allison LaFazia  
Michael Lenz  
Lisa Maiorano  
Adrienne Maloney  
Bill Manley  
Brett McBride  
George McCusker  
Megan McGackin  
Brian McGillen  
Ray McLaughlin  
Cary McMillan  
Phillip Miller  
Shawn Mines  
Adam Moore  
Joanne Morelli  
Melissa Morini  
Melissa Morley  
Dee Nardozzi  
Evan Neaves  
Lauren O'Donnell  
Dennis O'Leary  
Megan O'Neill  
Ellen Parkins  
Jennifer Patone  
Andrea Peronti  
Ed Petit De Mange  
Bryan Pittman  
Michael Puglisi  
Tim Reilly  
Michelle Rigler  
Blair Robinson  
Dan Rosa  
Lorraine Russell  
Joe Sarro  
Dan Schimpf  
Shana Schmitz  
Courtney Scott  
Meaghan Shannon  
JoAnn Shilling  
Andrea Smith  
Megan Smith  
Lori Spada  
Carley Spenia  
Stephanie Spring  
Kelly Stadelman  
Amber Stewart  
Alyson Strong  
Danny Sullivan  
Elizabeth Thompson  
Kim Thompson  
Chrissy Tremi  
Marcy Tuschak  
Joe Vignola  
Nikki Vulcan  
Kerry Walsh  
Devon Weaver  
Carrie Weston  
Kristine Whittington  
Jodi Williams  
Kim Williams  
Michael Wilson  
Laura Wimberley  
Victoria Windley  
Meredith Winton  
Christopher Wolf  
Jill Zimmerman





# Lifestyle

RELIGION • PEOPLE • DIVERSIONS THE ARTS

## THE NEWARKER

### 'I'll be wearing pink slippers and a muu-muu'

TWO NIGHTS AGO, I pumped gas wearing pink bedroom slippers and a woolly cap with ear flaps tied under my chin.

I was called from my snug townhouse late to pick up a friend, a foreign exchange student from Japan whose bike lock had frozen on her. It was one of those ten-degree nights. I was tired from a day of Christmas shopping, shoving, haggling, wrapping. I shuffled out of my house in my pink slippers and tied the woolly cap—did I mention its tassel?—under my chin and headed out.

Of course, I have since wondered about my style future. I realize that this is the first step toward an eventual life of wearing muu-muus to the pool and curlers to the grocery store.

Granted, some women can pull off muu-muus. My grandmother won a hoola contest at Villa Bellemont wearing a beautiful muu-muu to their Fourth of July picnic. And I have to say that there are also those who look pretty good in curlers at the grocery store. I, however, am not one of these people. Muu-muus make me look hippy and curlers bring out the Martian in me, not to mention they always pinch my head.

That night in my pink bedroom slippers and woolly hat, I looked too pathetic to even deserve to be on a glamour magazine's no-no page with my eyes covered by one of those little black boxes. They're usually reserved for the minor fashion mishap: incompatible hues of yellow, a sturdy handbag mismatching glamorous high heels, a suit that bunches, panty lines.

I'm so out of fashion that if a picture of me from that night had shown up on a fashion editor's desk I might have become the new rage. "Fabu!" I can hear someone gasping. "Demeitre! Look at this!" Suddenly, models are charging down Paris runways in pink slippers and woolly caps.

But for now it was a humiliating gaff. The other gaspumpers couldn't even make eye contact. At first, I wanted to stop each one and explain. I think I even mumbled incoherently to the cashier something about having just gotten out of the shower, damp hair, not wanting to catch cold. She smiled patronizingly and I slowly grew indignant. I boldly shuffled to the pumps, fought the hose and nozzle and tanked up. I

thought, *I have every right to be here in my slippers and woolly cap. What kind of society straps people into the confines of appropriate dress codes? Why don't we all wear Chairman Mao uniforms while we're at it? I'm an American, a rugged individualist!* I thought of starting a revolution, but it was really chilly. It wasn't rally weather. I got in my car and turned up the heat.

Although I'm no fashion plate, I blame this fashion faux pas on the holidays. It was a mini-holiday stress-related fashion breakdown, maybe even a cry for help. Maybe it warrants a trip to one of those spas thinly disguised as a mental institution. I'd promise to talk in group about how I peed my pants once in second grade in exchange for a nice stress relieving massage. Really, I'd settle for a nap on a leather couch.

This isn't my first mini-holiday stress-related fashion breakdown. This Halloween, I wore an orange sweater in honor of pumpkins, but really I just looked sallow, orange not being my color. This alone wouldn't be so bad. In fact, if I'd been chosen for a magic magazine make-over, the fashion designer would have simply changed my sweater, labeled me a "spring", wrapped me in blue, promoting a *Color Me Beautiful* book.

The real problem was that I dressed my ten-month-old daughter, Phoebe, in a pair of shiny velour leopard-print leggings. It was unclear to me whether she was a leopard or a Miami housewife. It was unclear to everyone from playgroup—their children prancing around as bumblebees and cute clowns—at the Milburn Orchard's hayride whether Phoebe was in costume at all or whether she was the victim of her sallow-looking mother's poor taste.

My main concern is passing on bad fashion to my children. There must be a twelve-step program designed especially to break this type of cycle.

The bottom line is that holidays are stressful, but soon there will be a new year and in that new year may your colors never clash, may your pocketbooks always match your shoes, may the position of your panty lines remain a secret!

And for anyone who saw a woman out in pink slippers and a woolly tasseled hat at the gas station a few nights ago, wait until you see what's hot this spring in Paris!



Julianna Baggott

## Local sailor departs on Navy submarine to Arabian Gulf

By CHAD MCKIMSON

SPECIAL TO THE NEWARK POST

SAN DIEGO — Spending six months beneath the ocean's surface with 140 people in a space no larger than a small house without being able to see daylight for weeks on end would be considered an arduous existence for most people. However, to Navy Petty Officer 2nd Class Sean P. Kelley, the 23-year-old son of Lawrence Kelley of Wilmington and son of Wanda Love of Newark, this is an exciting and rewarding way of life.

Kelley and the rest of the crew of the fast-attack submarine USS Portsmouth departed San Diego on Dec. 1 on a routine deployment that will take them halfway around the world.

Kelley, a mechanic on the Portsmouth, operates and maintains the engines used to power the submarine. He finds that being a crewmember on the submarine has been a positive experience.

"Being on the Portsmouth has allowed me the opportunity to put my technical training to use," said Kelley, a 1990 graduate of St. Mark's High School.

Operating at depths of greater than 400 feet, the Portsmouth combines stealth with tremendous firepower. Possessing some of the world's most advanced weapons, the San Diego-based submarine is able to protect Navy battle groups from potential enemy ships and submarines, as well as conduct offensive and special warfare missions.

State-of-the-art computers, sonar and navigation systems also make the 6,900-ton submarine an excep-

tional combat search and rescue and coastal surveillance platform.

As part of the aircraft carrier USS Nimitz Battle Group, the crew of the Portsmouth spent months preparing for the overseas deployment and the training has paid off for Kelley as he heads for the Indian Ocean and Arabian Gulf.

"The training increased my confidence in myself and my co-workers' ability to handle any situations that arise," said Kelley.

During the deployment Kelley will spend most of his time working, but he still wants to accomplish some personal and professional goals during the deployment.

"I am going to push myself beyond my personal best. I am also looking forward to traveling to other countries," said Kelley.

Today, the U.S. Navy has submarines, ships and aircraft on station from the Adriatic Sea to the Arabian Gulf. Submarines like the Portsmouth can respond on short notice to crises around the world.

Although routine deployments often require Kelley to work some very long hours and keep him away from the United States for extended periods of time, he still thinks it is important for submarines to deploy.

"We have to maintain the U.S. Navy's position as the superior sea power of the world," said Kelley, a four-year Navy veteran.

Although the Portsmouth and its crew will remain undetected while they are on deployment, each crewmember will have his time in the spotlight.

The Portsmouth is scheduled to return home in May 1996.



Navy Petty Officer 2nd Class Sean P. Kelley sets sail in the USS Portsmouth, a 6,900-ton submarine.



## READY FOR TAKE OFF!

Dale Young and other students at McVey Elementary School are participating in an extended aviation project with a flight simulator on loan to the school. First-grade teacher Bonnie Salony and third-grade teacher Cheramy Farina, who took a course in flight simulation education, conduct sessions on the simulator donated by Boeing Aircraft to the Delaware Aerospace Education Foundation.

NEWARK POST PHOTO BY GAYLE K. HART

## Tips for keeping holiday house plants bright

### NEWARK OUTLOOK

FROM THE STAFF OF THE COOPERATIVE EXTENSION OFFICE AT UNIVERSITY OF DELAWARE

THE WINTERTIME GARDEN center and grocery store shelves are filled with a number of brightly-colored ornamental houseplants to give or to receive. There must be special appeal to people for the bright reds and pinks, and palest white common to all these plants that help relieve the gloom of the shortest days of the year.

These plants have been grown under ideal conditions in greenhouses with high humidity and light levels, customized fertilizer blends and pesticide applications, and carefully regulated temperatures. Imagine the shock these plants experience when we bring them into our relatively cool, dry, dim homes.

So here are some of the common holiday plants and tips on keeping them their beautiful best.

Poinsettias are one of the most familiar plants of the season. For years consumers had only the most basic color choices of white, red or pink. Recent developments are providing consumers with an expanded palette of salmons, lemon yellow, ivory and marbled blends of the colors. Poinsettias are native to Mexico, where they grow as six-foot

shrubs. Modern cultivars of poinsettia will retain their colorful bracts surrounding the tiny yellow true flowers for many weeks with proper care. Bright light is important, as are warm, draft-free temperatures. Thoroughly water the plant when the top of the soil feels dry, but before the plant looks wilted.

My favorite blooming houseplants are the jungle cactuses. There are several different species and hybrids that are named according to the time of the year they tend to bloom without special treatment—Easter, Thanksgiving, and Christmas. I have an old-timer that I inherited from my great-grandmother. It is the "Thanksgiving" species with white flowers that usually starts blooming starting late November to mid December. It doesn't usually bloom every year—rather it sets flowers every second or third year. Modern

hybrids have been selected for their free-blooming characteristics and wide range of colors. A selection of a "Christmas" type in my home blooms in November and again in April or May. It's a bright cherry red, but colors ranging from white through pink, peach, and scarlet are available in the trade.

The biggest mistake people make with the jungle cactus is over watering. This makes the plants susceptible to fungal and bacterial rot infections at the base of the stem. Give the plant direct sun exposure in the winter and water only when the surface of the soil feels dry. When the last bloom fades, let the plant get drier between watering. Resume more frequent watering again in the spring when active new growth starts. Give the plant some protection from direct sun in the late spring and summer. Fertilize a jungle cactus monthly spring through late summer with a flowering house-



This week's author: Jo Mercer

plant product. Newer varieties probably won't need special dark treatment in the fall to induce flowering, as did older varieties.

Cyclamens are dramatically beautiful plants. They bear downward pointing flowers on gracefully curving stems held above silver-

splashed, scalloped foliage.

Unfortunately cyclamen are doomed to a brief if not flamboyant life in the home. Once the blooms fade, the foliage soon follows suit, because the indoor climate is totally unsuitable for the health of this plant. People and furnishings would not be able to tolerate the damp and clammy environment this plant enjoys.

For maximum decorative life, choose a plant with many well-developed buds, but few fully open flowers. The color choices vary from white through pink, deep rose and cherry red.

Place the cyclamen in bright light. A shallow tray lined with pebbles and filled with water may help raise humidity around the plant enough to forestall premature death. Water a cyclamen by setting the pot in a pan of water to soak up moisture from the bottom. Watering from the top and wetting the foliage can encourage foliar and stem rots that are so problematic with this plant. Be attentive to pinching off faded flowers and yellowed leaves to further reduce incidence of disease.

The most charming plant of this holiday decoration group in my opinion is a garden vegetable! The booming market in hot peppers has also encouraged a wide range of releases of compact ornamental pepper plants with brightly colored fruit. Foliage ranges from bright grass-green to deepest purple-black. Immature fruits generally run the gamut from deep green to dark purple, by many mature to shades of yellow, orange, scarlet and ruby red.

The shape of the fruit is just as variable—perfectly round spheres, blunt cones that resemble Christmas tree bulbs, and slender pointed forms. The fruits are edible, but most are searingly hot. I advise against eating ornamental peppers because they may have been treated with pesticides that make them unsuitable for consumption.

Give an ornamental pepper direct sun and enough water to keep the soil evenly moist, but not soggy. You may collect the seeds from the mature fruits to start indoors in late winter. Transplant the seedlings out to the vegetable or flower garden in mid May.



# No resolutions, just the list

**P**ARDON ME. DO YOU know where 1995 went? It just got underway and all of a sudden it is just about over. It is really an old year now. This is the last time this year you and I will share some time on the topic of The Arts.

This is the time of year when everyone is giving everyone else New Years Resolutions—and you know how welcome they are! A roommate from my undergraduate days and I once held a contest about resolutions. We each made resolutions for the other and then had a race to see who could break all of his first.

Well, dear reader, we have been together quite a while and I am not going to spoil our relationship by giving you a lot of resolutions. Rather, my New Year offering to you is a list of telephone numbers. Yes, telephone numbers! The idea is to see what you will do with these numbers in 1996.

You and I obviously share an interest in "The Arts"—I write it and you read it. Many of you even give me feedback. By the very fact you are reading this column, you are obviously interested in the fine and performing arts. Perhaps this list will help you get even more enjoyment from the arts in 1996, but that is up to you. I am just giving you the numbers, no strings (or resolutions) attached. OK?

The first number I want to share with you is that of Delaware's Center for the Performing Arts, "The Grand Old Lady of Market Street," the Grand Opera House at 818 Market in Wilmington. The number there is 302-652-5577. If it's musical, be it symphony, recital, opera, choral, you can find it at the Grand throughout the season. The Grand was returned to us from oblivion in our bicentennial year and has grown each year to be more a part of our lives in the performing arts. 302-652-5577!

The next number in your gift list is that of the Delaware Symphony Orchestra and its headquarters on West Tenth Street, 302-656-7442. They offer a series of classical concerts each month at the Grand and four chamber music concerts in the Gold Ballroom of the Hotel du Pont with a special "pastry intermission." A wide variety of prices are offered including student "rush" tickets. Stephen Gunzenhauser oversees things there and provides delightful evenings of the world's great symphonic and chamber literature for us all. 302-656-7442!

"The House that Cleveland Built" is the way many of us refer to

## THE ARTS



By PHIL TOMAN

Delaware's only professional theater company located at 200 Water Street, The Delaware Theater Company. The DTC number is 302-594-1100. Cleveland Morris founded the company in 1978 in an abandoned fire hall and now presides over one of the finest intimate theaters it has ever been my pleasure to attend. Their five-play season has three left and each is offered in several performances. 302-594-1100!

Opera Delaware is in its 51st season and ensconced in its new home at 4 South Poplar Street. The number is 302-658-8063. OD has been growing professionally and in national reputation over the years. They offer two major opera productions each season, one in the original language with supertitles and a lighter one in English. All performances are at the Grand Opera House. 302-658-8063!

The Delaware Art Museum at 2301 Kentmere Parkway has one of the finest Pre-Raphaelite collections in the world. It also houses a superb collection of American illustrators. DAM's number is 302-571-9590. Many traveling exhibits highlight their season and the museum is home to one of the finest art education programs anywhere in the country. You can even rent paintings for your home or office. 302-571-9590!

The Hagley Museum and Library on the banks of the Brandywine is the ancestral home of the du Ponts and the site of the Elutherian Mills, the beginning of the du Pont empire. The number is 302-658-2400. It is among the world's finest industrial museums and research facilities but with a special interest in our area as well. There are many special programs there with a broad public interest including exhibits, demonstrations and family outings. 302-658-2400!

Also nestled on the banks of the Brandywine, but in Pennsylvania, is the Brandywine River Museum. This is a converted mill and its reputation is now world-wide. You may call them at 610-459-1900. It is very close to the home of the Wyeth family and frequently has exhibits of their works as well as other American artists. Sculpture, jewelry, model trains and toys are also high on their exhibit list. 610-459-1900!

Close by the BRM is magnificent Longwood Gardens, the former estate of Pierre S. du Pont in Kennett Square, Pennsylvania. The number at Longwood is 610-388-1000. Not only is it one of the world's premiere horticultural display areas, it plays host to over 300 concerts a year in both indoor and outdoor theaters. 610-388-1000!

There you are, my New Year's gift to you—NO pressure and NO resolutions! What you do with my gift is entirely up to you.



This is the interior of Delaware's Center for the Performing Arts, The Grand Opera House. Its telephone number is 302-652-5577. Read THE ARTS to find out why you need this telephone number!



## Bridal Directory

To Advertise In The Bridal Directory  
Call Jacque  
At  
398-1230

**Invitations**

**Wedding Invitations**

- excellent selection •
- great prices •
- quick turn around •

**New Image** (302) 738-6824  
(800) 836-0523 IN MD  
NEWARK, DELAWARE

**Bridal**

**SAVE YOUR MONEY FOR THE HONEYMOON!**

Over 100 gowns in stock  
(worn only one time or never)  
at less than 1/2 original cost!

- Jewelry
- Accessories
- Head Pieces/Veils
- Pageant, Prom Gowns
- Mothers' Dresses
- Casual Apparel
- Career Apparel
- Maternity Apparel
- Infants
- Childrens

**The Resale Boutique** (Since 1988)  
An upscale clothing  
consignment shop for  
women, children, bridal  
818 Philadelphia Pike  
Wilmington, DE (302) 764-3646

**Bridal**

**Maelene's**  
Bridal Fashions

WEDDING • BRIDESMAIDS • PROMS  
FORMAL • MOTHERS GOWNS  
ALTERATIONS DONE BY MAELENE

ONE OF THE LARGEST SELECTIONS IN  
THE DELAWARE AREA  
PERSONALIZED SERVICE

WE GET YOU TO THE  
CHURCH ON TIME  
762-6314  
803 BRANDYWINE BLVD. WILM. SAT 10AM-5PM

**Hair & Nail**

**The Parlour**  
at Nottingham

A DISTINCTIVE SALON OFFERING...

Hair Design • Skin Care • Nail Accents • Tanning  
Image Consulting • Wedding Packages

On Route 272, 1/4 Mi. South Of The Old Baltimore Pike  
598 E. Christine Road, Nottingham, PA  
(610) 932-3278

Open: Tues., Wed., Thurs., 9-8 • Fri., 9-5 • Sat., 9-2

**Horse Drawn Carriage**

Elegant 4 Passenger  
Carriage For Hire!

Includes Driver & Groom  
Perfect For Your Wedding!

**Wood Farm Carriages**  
186 Old Log Cabin Rd  
North East, MD 21901  
410-287-6635



Crossword answers from page 11A

## CIGARETTE CITY

Your Discount Cigarette, Sports Card, NASCAR Collectables  
AND NOW PREMIUM IMPORTED CIGAR OUTLET



**MACANUDO** IMPORTED • HAND MADE  
PORTORINO IN ALUMINUM TUBES

**PARTAGOSA No. 2** IMPORTED • HAND MADE  
AN INCOMPARABLE CIGAR

**Cigarette Specials**

Basics **\$10<sup>00</sup>** Per Carton  
Doral's **\$10<sup>00</sup>** Per Carton  
GPC's **\$10<sup>00</sup>** Per Carton

**EAGLES** **\$8<sup>29</sup>** CARTON

**10% OFF** ALL PREMIUM IMPORTED CIGARS  
Always Fresh Exp. 12/31/95

**DELAWARE LOTTERY**

**Phone: 302-836-4889**  
**PEOPLES PLAZA Newark, DE**  
**Open 7 Days**

VISA  
MASTER CARD  
DISCOVER  
ACCEPTED

**ZIPPO LIGHTERS ON SALE HERE**

Mon-Thurs. 9 a.m. - 7 p.m., Fri. 9 a.m. - 9 p.m.  
Sat. 9 a.m. - 7 p.m., Sun. 10 a.m. - 5 p.m.

**Bridal**

Bridal Salon Service at Warehouse Prices  
from

**Shrum's Bridal**

Wedding Gowns: • FREE Alterations • Quick Delivery Available • Wide range of styles, sizes and colors.

Bridesmaids Gowns: • FREE Alterations • Prices starting at \$89.00 • 1 week service available.

Tuxedos: • FREE Groom's tuxedo with 5 other rentals • Prices starting at \$89.00 • Huge selection of vests, cummerbunds and ties.

**Shrum's Bridal**  
7476 Baltimore Annapolis Blvd.  
Glen Burnie, MD 21061  
(410) 768-8636

Open Sundays

**Formal Wear**

**TUXEDO RENTAL & SALES**

**FORMAL AFFAIRS**

with wedding parties of 4 or more  
• OVER 25 DIFFERENT STYLES IN STOCK  
• OVER 120 STYLES OF ACCESSORIES TO CHOOSE FROM  
OUR PRICE ALWAYS INCLUDES:

Your Choice of:  
• Bow Tie & Cummerbund  
• Vest & Tie  
• Shirt Styles  
• Cufflinks & Studs

Just A Commitment To Quality - No Surprises Cost!  
Serving DE, MD & PA for more than 22 Years  
173 E. Main St. • Newark, DE 19711 • 302-737-1519  
M-F 10-9 • Sat 10-6 • Sun 12-5

**Photography**

**Still Images**

"Where Pictures Say A Thousand Words"

Complete Photography, Videography & Wedding Consulting  
Wedding Packages To Fit Anybody's Budget

**(410) 658-4102**  
Call To Reserve Your Date

**Limousines**

The Working Person's Escape  
**INGSBROOK**  
LIMOUSINE SERVICE

IN NEW SEVEN CITY GREEN  
Elkton & Cecilton  
DELIN FROM THE BASE IN THE  
Georgetown Yacht Basin

Weddings • Parties  
Anniversaries  
Dinner Packages

410-275-8633  
410-392-5519

STOP IN AND VISIT WHEN DOWN BY  
The **Granary Restaurant**  
Looking Forward to Serving You!

**Receptions**

WEDDINGS SHOWERS RECEPTIONS  
SEATING UP TO 200 GUESTS

COMPLETE PACKAGES AVAILABLE

**CHANILLY MANOR**  
Country Club

Beautiful Country Ambiance  
20 Minutes From Wilmington  
10 Minutes From Newark

128 Karen Drive  
Rising Sun, MD 21911  
(410) 658-5557

**Receptions**

**the granary**

What Could Be More Romantic?  
Imagine this Sunset at Your Reception!

Showers/Parties/Weddings/Receptions  
2 Banquet Rooms - Each Available For 125 Persons With Full Bar

Award Winning Cuisine  
Call Us: We'll Cater To Your Every Need  
800-926-5802

Off Rt. 213 on the Sassafras River  
Georgetown, Maryland  
40 minutes from Wilmington

**Receptions**

Celebrate Your Wedding With  
**Sandy Hill Conference Center**

The Gateway To The Chesapeake

3380 Turkey Point Road • North East, MD. 21901  
Call 410-287-5554 For Information and Reservations

\* With a chef on staff we will create a special buffet to your particular taste.  
\* Waterfront Dining  
\* Wedding Receptions  
\* Hors d'oeuvre Receptions  
\* Shower/Rehearsal Dinners  
\* Over Nite Accommodations Available

**Honeymoon**

**CRYSTAL INN** Call (410) 287-7100

for our special wedding rates & packages!

Indoor pool & Jacuzzi • Exercise Room  
• Complimentary Continental breakfast

Double Queen mini suite • Deluxe King Suite  
• Jacuzzi Suite • Executive King Suite

Visit the newest lodging facility in Cecil County and see what we have to offer!

At The Flying J Travel Plaza  
1-95 & Rt. 272, North East, MD



## Obituaries

Local obituaries are printed free of charge as space permits. Information usually is supplied to the paper by funeral directors. For more information, contact editorial assistant Gayle Hart at 737-0724 or fax 737-9019.

### William F. Cox III, retired manager Goodwill Industries

Newark resident, William F. Cox III, died Dec. 13, 1995, of heart failure in Arbors at New Castle.

Mr. Cox, 57, was the manager of Goodwill Industries and the manager of the Cumberland Farms store on South Broom Street, Wilmington, before his retirement on disability in 1993.

He was a graduate of Salesianum School.

Mr. Cox is survived by his wife, Barbara A. Cox, a son, William F. Cox IV at home; two daughters, Susan Lang of Bear and Elizabeth J. Cox at home; a brother, George D. of Bear; two sisters, Ann E. Moore of Newark and Deborah J. Burns of Richardson Park; and a grand son.

A committal service was held at All Saints Cemetery, Kirkwood Highway, Milltown.

The family suggests contributions to the Diabetes Association.

### Harry Sherrill Witt, WW II paratrooper

Newark resident, Harry Sherrill Witt, died Dec. 13, 1995, of a heart failure at home.

Mr. Witt, 70, was employed as a research chemist and scientist for Unroyal Corp., Naugatuck, Conn., from 1949 to 1974. From 1974 to 1980, he was plant manager at American Color & Chemical Co., Lock Haven, Pa., and from 1980 to 1987, he was plant manager for

the Graniteville Co., Aiken, S.C. He currently worked part time for Acme Markets in Pike Creek.

Mr. Witt held several patents, including one for the padded dashboards in automobiles and another for golf balls.

He was a 1948 graduate of Wesleyan University, Middletown, Conn., where he also earned his masters degree in chemistry in 1949. He also attended Brooklyn Polytech, Massachusetts Institute of Technology, and the U.S. Military Academy at West Point.

He was a member of Aldersgate United Methodist Church, American Legion posts in New Jersey and Delaware, American Chemical Society, Sons of the American Revolution, and Phi Sigma Kappa fraternity.

He was a former vice president of the board of education in East Paterson, N.J., and a former member and deacon of First Presbyterian Church, East Paterson. An Army veteran of World War II, Mr. Witt served as a paratrooper in the 82nd Airborne in France.

He is survived by his wife of 49 years, Anne Elizabeth Wiggins Witt; two daughters, Sherrill W. Constantine and Nancy W. Bailey, both of Wilmington; a brother, A. David of Bath, N.Y.; and three grandchildren.

A service was held at Chandler Funeral Home, Concord Pike. Burial will be in Delaware Veterans Memorial Cemetery, Summit.

### Robert A. Stafford Sr., farmed on Ogletown Rd.

Newark resident, Robert A. Stafford, died Dec. 14, 1995, of heart failure at home.

Mr. Stafford, 74, worked the family farm on Ogletown Road for many years. He was a dairy and crop farmer for 50 years, raised calves, poultry, and sold his produce at the Wilmington Farmer's Market for more than 40 years.

He was a member of Interstate Milk Cooperative, a board member of Agway and Southern States cooperatives, and committeeman for Farm House Advisory

and the Agricultural Stabilization and Conservation Service.

Mr. Stafford, an Army Air Corps veteran of World War II, served in Africa and Italy.

He is survived by his wife of 53 years, Mabel L. Stafford; two sons, Robert R. Stafford Jr. and Francis T. both of Southern Pines, N.C.; a daughter JoAnn S. Dawson of Carousal Farms; his mother, Anna R. Stafford of Newark; two sisters, Edythe Green of New Castle and Kathryn Pierson of Wilmington; six grandchildren and three great-grandchildren.

A service was held at Robert T. Jones & Foad Funeral Home, Main St., Newark. Burial was held in Gracelawn Memorial Park.

The family suggests contributions to the Diabetes Foundation, Wilmington, or Aetna Hose Hook & Ladder Co., of Newark.

### John M. Barbour Sr., Korean War veteran

Bear resident John M. Barbour, died Dec. 17, 1995, of a heart attack in Christiana Hospital.

Mr. Barbour, 64, retired in 1981 from Atlantic Aviation in 1981 after 25 years. He was a Navy veteran of the Korean War; an Eagle Scout with Troop 19, Wilmington; past troop leader; a member of Glasgow Reformed Presbyterian Church, Bear, where he served as an usher.

He was an avid walker at Christiana Mall and enjoyed woodworking, hunting and fishing.

Mr. Barbour is survived by his wife of 40 years, Marquerite "Peg" Barbour, a son John M. Barbour Jr., Senior Chief in U.S. Navy in Panama City, Fla.; daughters, Sharon A. Hann of Walkersville, Md., Kathleen E. Jones of Bear, Michele M. Onley of Forest Brook Glen, Newport, and Kelly Lynn Barbour of Syracuse, N.Y.; a sister, Jean E. Townsend of Lewes; and nine grandchildren.

A service was held at Glasgow Reformed Presbyterian Church, Bear.

Burial was private.

The family suggests contributions to Glasgow Reformed Presbyterian Church, Bear.

### Kelley C. Groseclose, worked for Esso Oil

Newark resident Kelley C. Groseclose, died Dec. 15, 1995, of heart failure in Christiana Hospital.

Mr. Groseclose, 83, worked for Esso Oil Co., in their overseas department, spending 13 years at a refinery in Aruba. He also worked for Universal Oil Products, Chicago, Ill., and Getty Oil Co., Calif.

Mr. Groseclose is survived by his wife, Marie M. Groseclose; a son, George C. Groseclose of Newark; a brother Vance E. of Elizabethtown, Ky., and Lucy G. Cooper of Dayton, Ohio.

A private service was held. Burial was in All Saints Cemetery.

The family suggests contributions to the Little Sisters of the Poor, 185 Salem Church Road, Newark.

### Eleanor E. Stevenson, enjoyed gardening

Glasgow resident, Eleanor E. Stevenson, died Dec. 16, 1995, of cancer in Arbors at New Castle nursing center.

Mrs. Stevenson, 60, was a former president of KiYi Pup Tent 1, District II, Veterans of Foreign Wars Department of Delaware, and the Thomas Cooper Ladies Auxiliary of Veterans of Foreign Wars J. Alison O'Daniel Post 475, Newark.

She was a member of St. James Episcopal Church, Stanton, and the Military Order of the Cooties Auxiliary. She enjoyed collecting recipes, gardening, reading and researching family histories.

Mrs. Stevenson is survived by her husband of 18 years, Stephen F. Stevenson; son, Lute Hatch Jr. of Stockbridge, Mass.; daughter, Deborah J. Wehde of Newark; stepchildren, David A. Stevenson of Troy, N.Y., Stephen F. Stevenson Jr. and Linda M. Stevenson, both of East Greenbush.

N.Y., Patricia A. Stevenson of Wyoming and Dorothy L. Nickels of Saratoga Springs, N.Y., brother, Herbert Poore Jr. of Middleville, N.Y., sister, Maryelen Canfora of Miami Lakes, Fla., and twelve grandchildren.

A service was held at Beeson Memorial Services of Christiana. Burial was held in Veterans Memorial Cemetery.

The family suggest contributions to the Veterans of Foreign Wars J. Alison O'Daniel Post 475, Newark or the American Cancer Society.

### Mary Louise Conner, 20 years with Newark School District

Former Newark resident, Mary Louise Conner, died Dec. 16, 1995, of cancer at the Masonic Home of Delaware.

Mrs. Conner, 77, attended Red Lion Evangelical Church for the last ten years. A native of Wilmington she worked for the Newark School District in food service for 20 years, retiring in 1978.

Mrs. Conner loved to cook and bake and enjoyed sewing and gardening.

She is survived by her husband of 56 years, Winfield S. Conner, three daughters, Patricia Ann Burns of New Castle, Mary Louise Rubincam of Ronks, Pa., and Virginia Jean Atlee of Huntington Valley, Pa., one sister, Mable Brown of Newark, one brother, Paul Biddle of Newark, seven grandchildren, and five great-grandchildren.

A service was held at Beeson Memorial. Burial was in St. Georges Cemetery in St. Georges.

The family suggests contributions to the Masonic Home of Delaware, 4800 Lancaster Pike, Wilmington, De. 19807.

### Denise E. Ferguson Kamalski, member Delaware Dance Co.

Newark resident, Denise E. Ferguson Kamalski, died Dec. 18, 1995, of cancer

in Christiana Hospital.

Mrs. Kamalski, 37, was awarded an honorary associate's degree in nursing from Delaware Technical & Community College, Stanton campus. She would have earned the degree earlier had she not become ill.

She was a member of Delaware Dance Company.

Mrs. Kamalski is survived by her husband of 21 years, James M. Kamalski; three sons, Christian, Edward and Steven Kamalski, and a daughter, Lynn Kamalski, all at home; parents, Glenn and Katherine Wormuth Ferguson of Wilmington Manor Gardens; sister, Deborah McMahan of Newark; and paternal grandmother, Myrtle Brodowsky of Mount Cobb, Pa.

A mass was held at Holy Family Catholic Church, Newark. Burial will be in All Saints Cemetery, Kirkwood Highway.

### Betty Jane Kane, 1964 Dickinson grad

Bear resident, Betty Jane Kane, died Dec. 18, 1995, of cancer at home.

Miss. Kane, 49, was a native of Wilmington and a 1964 graduate of Dickinson High School. She worked as a personnel assistant for EAR Specialty Composites for 25 years until 1992.

She attended Cornerstone United Methodist Church, Bear for the past three years. She enjoyed cross-stitching, needlepoint, crocheting, going to the beach, and traveling to visit friends and relatives.

Miss Kane is survived by her sisters, Robin H. Reid of Bear and Kandace M. Okoniewski of Lusby, Md., nieces and nephews.

A service was held at Beeson Memorial. Burial was in Silverbrook Cemetery, Wilmington.

The family suggests contributions to Delaware Hospice Inc., Wilmington.

# Church Directory

Praise  
GOD



**Glorious Presence Church**

New Location  
1.8 Miles N.  
on Rt. 213  
from intersection  
of Rt. 279  
410-642-3024



**A Spirit Filled Bible Believing Church**

Praise and Worship (with Communion).....10:00 a.m.

NURSERY AVAILABLE

**The Rev. Curtis E. Leins, Ph.D.**

**GLASGOW REFORMED PRESBYTERIAN CHURCH**

2880 Summit Bridge Rd. • Bear, De  
(1-1/2 mi. S. of Rt. 40 & Rt. 896)

**834-4772**

Sunday School ..... 9:00 a.m.  
Morning Worship ..... 10:30 a.m.

Sr. Pastor Rev. Charles F. Betters  
Assoc. Pastor Rev. Douglas Perkins



**First Church of Christ, Scientist**

Delaware Ave. & Haines St., Newark, DE 19711  
(302) 456-5808

Available to the Newark community each week  
Sunday Service\* & Sunday School \* Sunday, 10-11 a.m.  
Bible Study/Testimony Meeting \* Wednesday, 7:30-8:30 p.m.  
Reading Room/Book Store Saturday, 10 a.m.-12 noon

\* Child care is provided

Everyone is always lovingly welcome

**PRAISE ASSEMBLY**  
1421 Old Baltimore Pike • Newark  
**737-5040**

Sunday School.....9:15 a.m.  
Sunday Worship.....10:00 a.m. & 5:30 p.m.  
Wednesday.....7:00 p.m.

**FAMILY NIGHT (YOUTH GROUP, ROYAL RANGERS, MISSIONETTES & RAINBOWS)**

Paul H. Walters, Pastor  
Tom Reigel, Youth Pastor

**PENCADER PRESBYTERIAN CHURCH**

Corner of Rt. 896 & 40  
(302) 368-4565

9:30.....Church School  
10:30.....Church Service

Our friendly, caring,  
inclusive community of faith  
Invites you to join us in  
MISSION, EDUCATION  
& WORSHIP

**SALEM UNITED METHODIST CHURCH**  
469 Salem Church Road  
(302) 738-4822

Holy Eucharist.....10:30 a.m.  
Christian Ed For All .....Sept.-May

**HANDICAPPED ACCESSIBLE**

Little Lambs Nursery, All Programs  
& Children's Church, Available All Services

**"YOU ARE WELCOME"**

Rev. Dr. J. Ron Owens, Pastor

**FIRST PRESBYTERIAN CHURCH**  
292 West Main St. • Newark  
(302) 731-5644

Christian Education Including  
Adults 9 a.m. Worship  
(also Children's Worship) 10:30 a.m.

Infant & children's Nursery Available  
Ramp Access for Wheelchairs

Pastors: Rev. Dr. Stephen A. Hundley,  
Rev. Jeffery W. Dandoy

**CHRISTIANA PRESBYTERIAN CHURCH**

15 N. Old Baltimore Pike  
Christiana, DE  
**368-0515**

Sunday School at 9:45 a.m.  
Worship at 11:00 a.m.

NURSERY AVAILABLE

**Robert Bruce Cumming, Pastor**

*Liberty Baptist Church presents*  
*"Bethlehem Star"*

*A Musical Drama*  
*Saturday, December 23,*  
*at 7:00 p.m.*

*Sunday, December 24,*  
*at 10:30 a.m.*

*Glasgow High School*  
*Rt. 896, Newark, DE*

*Nursery provided*

*For more information call*  
*302-322-2113*

*Pastor George W. Tuten, III*  
*Associate Pastor James P. Hohn*



**Christmas Eve Candlelight Communion**  
**December 24 7p.m.**

**SUNDAY SCHOOL**  
(All Ages 9:15am)

**WORSHIP 8:30 & 10:30a.m.**

Nursery & Childcare at all services

**(302) 834-2928**

2274 Porter Rd., Bear, DE

**OUR REDEEMER LUTHERAN CHURCH**  
Johnson At. Augusta  
Ches. Hill Est., Newark  
(302) 737-6176

Sunday School.....9:00 a.m.  
& Bible Classes.....9:00 a.m.

Divine Worship.....10:00 a.m.

Summer Worship.....9:00 a.m.

Holy Communion.....1st & 3rd Sunday

**CARL H. KRUELLE, JR., PASTOR**

**RED LION EVANGELICAL FREE CHURCH & Christian Academy**  
1400 Red Lion Rd., Bear, DE  
**834-8588**

Sunday School.....9 a.m.  
Worship Service.....10:30 a.m.

Evening Service.....6:30 p.m.

Sr. Minister  
Rev. Irvin R. Pusey

**NEWARK WESLEYAN CHURCH**  
706 West Church Rd. • Newark  
(302) 737-5190

Sunday School- all ages .....9:30 a.m.

Morning Worship.....10:30 a.m.

Sunday Evening Adult & Youth Activities.....6:30 p.m.

Handicapped Accessible/Nursery Provided  
Small Group Bible Studies- throughout the week

~ Pastor James E. Yoder III

**RED LION UNITED METHODIST CHURCH**  
1545 Church Road Bear, DE 19701  
Crossroads Radio Broadcast 9:00 a.m.  
Radio Station WNRK 1260AM

Sunday School (Ages 2- Adult) 9:30 a.m.

Sunday Morning Worship 11:00 a.m.

Nursery Available

Wednesday Evening Service 7:00 p.m.

Call for more information on our

Kid's Club, Singles Club, Couples Club & Seniors

Rev. Gary S. Tulak, Senior Pastor

Rev. Robert Simpson, Associate Pastor

834-1599

**THE FELLOWSHIP**  
Meeting At YWCA  
218. S. College Ave., Newark, DE  
**737-3703 • 325-2970**

Sunday Bible Classes

(All Ages).....9:00 a.m.

Worship Service

(Nursery Available).....10:00 a.m.

"Sharing Christ In Mutual Ministry"

**ALL WELCOME**

**EVANGELICAL PRESBYTERIAN CHURCH OF NEWARK**  
308 Possum Park Rd.  
Newark, DE • 737-2300

Sunday

Worship.....8:25 & 11:00 a.m.

Fellowship Time.....9:30 a.m.

Sunday School.....10:00 a.m.

Evening Worship.....6:30 p.m.

**FIRST ASSEMBLY OF GOD**  
129 Lovett Avenue  
Newark, DE 19713  
**368-4276 731-8231**

**Hugh Flannagan, Pastor**

**SUNDAY SERVICES**  
Bible Study 9:30 am

**WORSHIP SERVICES**

Morning Worship 10:30 a.m.

Junior Churches 10:30 a.m.

Evening Worship 7:00 p.m.

**FAMILY NITE**

**WEDNESDAY 7:00 p.m.**

Adult Bible Study

Rainbow • Missionettes

Royal Rangers

Nursery Provided

**The Episcopal Church Welcomes You**

**St. Thomas's Parish**

276 S. College Ave. at Park Place, Newark, DE 19711

(302) 368-4644 Church Office (9:00-1:00 Mon.-Fri.)

(302) 366-0273 Parish Information Hotline

**Sunday Worship and Education**

8:00 a.m. Holy Eucharist, Rite One

9:15 a.m. Christian Education (all ages)

10:15 a.m. Holy Eucharist, Rite Two

& Children's Worship (Nursery Provided)

5:30 p.m. Holy Eucharist

YOUTH GROUPS: Jr. High at 4:00 p.m.

Sr. High at 7:30 p.m.

The Rev. Thomas B. Jensen, Rector

The Rev. Kempton D. Baldrige, Associate and Vicar for University Mission

**Historic Head of Christiana**  
Presbyterian Church

A caring community welcoming you

to a life in Christ.

Rooted in the past,  
branching out to  
the future.

Church School  
9:30 a.m.

Worship Service  
11:00 a.m.



Nursery Provided.

1100 Church Rd. Just off 273 West of Newark.

Ph. 302-731-4169

Rev. Dr. D. Hix Pastor.

**AGAPE FELLOWSHIP**  
(302) 738-5907



# Diversions

THEATRE • EVENTS • EXHIBITS • NIGHTLIFE • MEETINGS

FRIDAY  
29

**SYMPHONY OF LIGHTS** 6 to 11 p.m. 20 minute drive-through display of nearly 50 animated and stationary holiday light creations at Symphony Woods, Columbia, Md. The program runs through Jan. 7, seven days a week. (410) 740-7810.  
**SATURDAY MORNING MATH** University of Delaware program for students in first to eighth grade. Register now for classes that begin on Jan. 6, 1996. For more information, call 831-2140.

**UD SKATING NATIONAL SEND-OFF** Tickets on sale now for ice skating show including the 1996 UD Figure Skating Team on Jan. 6 at 6 p.m. and Jan. 7 at 4 p.m. Tickets on sale at Bob Carpenter Center or call 984-2000. For information, call UD1-HENS.  
**YULETIDE AT WINTERTHUR** Take a guided tour now through January 7, of rooms that recreate the winter holiday celebrations of early America. Reservations required, call 888-4600.  
**CHRISTMAS AT THE HISTORIC HOUSES OF ODESSA** 10 a.m. to 4 p.m. Tuesday through Sunday tour the four decorated houses in Odessa, off Rt. 13, through Dec. 31. 378-4069.  
**WORLD WAR I CHRISTMAS** 11 a.m. to 4 p.m. Rockwood Museum is decorated for an old-time Christmas with artifacts, festoons of greens and holly, authentic Victrola and period music of the WW I era. The tours continue through Jan. 7, 1996. For information, call 761-4340.

SATURDAY  
30

**"PLANETE FOLLE" BAND** 9:30 p.m. performing at the East End Cafe, Main Street, Newark. 738-3684.

SUNDAY  
31

**MAKO'S NEW YEAR'S EVE PARTY** 8 p.m. to 1 a.m. dance to the Groove Palace, dinner buffet, open bar, continental breakfast. For reservations, call 453-8948.  
**SLIP MAHONEY'S CANDLE-LIGHT DINNER** 5 to 9 p.m. full course dinner with champagne toast. For reservation, call 737-1709.  
**FIRST NIGHT** 5 p.m. to 12:30 a.m. at Market Street Mall, Wilmington. Celebration for the family, with entertainment for all ages, refreshments and midnight fireworks display. 658-9327.  
**RAGIN CAJUN NEW YEAR'S EVE PARTY** 9 p.m. to 1 a.m. at the Wilmington Train Station. For tickets, call 656-6620.  
**NEW YEAR'S EVE CELEBRATION** 9 p.m. to 12 a.m. a night of

music, food and worship at Faith City Family Church, opposite Christiana Mall. 731-7270.  
**WINTERTHUR'S NEW YEAR'S EVE GALA** 9 p.m. to 1 a.m. rhythm and blues music, hors d'oeuvres and breakfast buffet. Black tie gala, pre-pay or limited number of tickets at door. For information, call 888-4600. Winterthur is located on Rt. 52.  
**19TH ANNUAL VIENNESE NIGHT ON NEW YEAR'S EVE** 7:30 p.m. at the Grand Opera House. For information, call 656-7374.  
**NEW YEAR'S EVE PARTY** 7:30 p.m. to 1 a.m. surf and turf dinner, champagne toast and continental breakfast at the Clubhouse at Vandegrift, Bayview Rd., Middletown. 378-6151.

MONDAY  
1

**WINTERTHUR CHAMPAGNE SUNDAY BRUNCH** 10 a.m. to 1:30 p.m. guests may walk in the gardens but the museum is closed for New Year's day. For information, call 888-4600.

**PORK AND SAUERKRAUT DINNER** 1 p.m. to 5 p.m. at Oxford Masonic Temple, Oxford, Pa. For information, call 347-2110.

JAN. 3

**NATURAL WONDERS** 10 a.m. & 1 p.m. "The Big Chill" winter is here, find out why some of our favorite animal friends are snug in the snow at Delaware Museum of Natural History, Wilmington. 652-7600.

THURSDAY  
4

**WIDENER'S INFORMATION NIGHT** 7 p.m. adult and evening/part-time studies division Information Night in Polishook Hall, Widener campus, off Rt. 202. To reserve a seat, call 477-2216.

**"OUTSTANDING BROADWAY FROM HAMLET TO THE MUSIC MAN"** 7 p.m. program covers Broadway productions from 1950 at the Methodist Country House Retirement Community, Kennett Pike, Wilmington. For reservations, call 571-9662.

**LITTLE WOMEN** 6:30 p.m. showing of the film in the Kid's section at Borders Books and Music, Concord Pike, Wilmington. 478-0594.

JAN. 5

**SHIRLEY JONES IN CONCERT** 8:15 p.m. with the Baltimore Symphony Orchestra at Meyerhoff Symphony Hall, Baltimore, Md. For tickets call, (410) 783-8000.

**COUNTRY WESTERN DANCE** 8 p.m. to midnight at Millcreek Fire Co., Kirkwood Highway, Wilmington. 995-6940.

JAN. 7

**RUSSIAN PIANIST EVGENY KISSIN PERFORMS** 8:15 p.m. at Meyerhoff Symphony Hall, Baltimore. For tickets, call (410) 783-8000.

## MEETINGS

DEC. 29

**EX-OFFENDER SUPPORT GROUP** 6:30 to 8 p.m. at the franciscan center, 833 Market Street Mall, Wilmington. For information, call 656-0711.

**NEWCOMERS CLUB OF NEW CASTLE COUNTY** Is alive and eager to introduce individuals to Delaware as well as to the many interest groups and monthly membership gatherings. Call for location and time, Andrea Karwoski at 762-4517.

JAN. 2

**MORNING OUT MINISTRY (MOM)** 9 a.m. to 12:30 p.m. program designed to provide care, education, and development opportunities for children. Care will be provided from age 6 weeks to 2 1/2 years at The Good Shepherd Baptist Church, Bear. 832-0699.

**NEWARK LIONS CLUB** 6:30 p.m. at Holiday Inn, off Rt. 273, Newark. For information, call 731-4892.

JAN. 4

**WINTER INSTITUTE FOR STRING QUARTETS** 7:30 p.m. master class with Joel Krosnick, cellist with the Juilliard string quartet. Free and open to the public at the Amy E. DuPont Building, University of Delaware. 831-2577.

**PARENTS WITHOUT PARTNERS** 8 p.m. Orientation of prospective members at Aldersgate United Methodist, Concord Pike. 762-1658.

**AL-ANON** Noon to 1 p.m. 12-step program and discussion at Westminster House, W. Main Street, Newark. 239-0873.

**PHYSICALLY DISABLED SHARE GROUP** Teens & young adults with disabilities meet at 7 to 8:30 p.m. at Absalom

Jones Community Center, Belvedere. 323-6449.

**GREATER WILMINGTON NIGHT AGLOW** 6:45 p.m. at Brookside Community, Marrows Rd., Newark. For information, call 731-7557.

JAN. 6

**ALLIANCE FRANCAIS** Noon, socialize and discuss various topics in French at 90 East Main Cafe, Newark. For information, call Lisette Hall at 737-5129.

"Meetings" is compiled each week by Gayle K. Hart. Contributions are welcome but must arrive at our news office at least two weeks prior to publication. Mail to: "Meetings," Newark Post, 153 East Chestnut Hill Road, Newark, DE 19713, or facsimile 737-9019.

## EXHIBITS

**QUILTS** By Deborah Barr exhibited at The Center for the Creative Arts, Yorklyn. Exhibit begins Jan. 7 and runs through Feb. 3. 239-2434.

**MEDITERRANEAN: PHOTOGRAPHS** Exhibit by Neapolitan photographer Mimmo Jodice on view at the Philadelphia Museum of Art through Feb. 18, 1996. (215) 763-8100.

**DINOSTORIES** Dinosaurs in the form of a life-size model of a Velociraptor, vividly painted banners, life-size dinosaur head chairs, and more at the Delaware Museum of Natural History, Wilmington, now through Feb. 4. 652-7600.

**FACES OF OLD KRIS** Famous images of Santa Claus by artists such as Thomas Nast, N.C. Wyeth, Norman Rockwell and Howard Pyle at the Brandywine River Museum. The exhibit features 25 oil paintings, drawings, and watercolors that help establish the modern images of Santa Claus on view through Jan. 7. (215) 459-1900.

**THE SIGNATURE QUILT** Design based on the friendship and signature quilts of the 19th century is being completed. Quilters are quilting and visitors are encouraged to come to the Delaware Agricultural Museum to watch the volunteers at work. For information on hours, call (302) 734-1618.

**CHRISTMAS IN MINIATURE EXHIBIT** Features unique dollhouses of various periods from the collections of the Historical Society of Delaware. Historic, contemporary and paper dollhouses on view at Gallery III at the Delaware History Museum through Jan. 27, 1996. 655-7161.

**GREG MORT** Exhibit of his recent works at Somerville Manning Gallery, Greenville. Exhibit runs through Jan. 6. 652-1946.

**WHIMSICAL CRITTER ORNAMENTS** Holiday exhibit includes more than 5,000 ornaments decorating holiday trees, dioramas, and other special displays throughout the Brandywine River Museum, Chadds Ford Pa. The exhibit runs through Jan. 7, 1996. (215) 459-1900.

**"THE AMERICAN CHRISTMAS TREE: AN EVERGREEN TRADITION"** See how Christmas trees have changed through the years in six different settings at Wheaton Village, Millville, N.J. (609) 825-6800. Exhibit runs through Jan. 7, 1996.

**"A CELEBRATION OF CHRISTMAS"** Celebrate the season with a walk through Longwood Gardens holiday forest. The Christmas display runs through Jan. 1, 1996 at Kennett Square, Pa. (610) 388-1000.

**GINGERBREAD HOUSES AND COMMUNITY QUILT ON VIEW** At the Delaware Art Museum, Wilmington. The exhibit runs through Jan. 28, 1996. 571-9590.

**DELAWARE SPORTS HALL OF FAME: GREAT ATHLETES AND THEIR MEMORABILIA** Exhibit on view at Delaware History Museum, Market St., Wilmington, through March 23. 655-7161.

**TOULOUSE-LAUTREC TO PICASSO EXHIBIT** Features 150 works from the second half of the 19th century and early 20th century shown collectively outside Switzerland for the first time at the Delaware Art Museum, Wilmington. The exhibit runs through Jan. 14, 1996.

**CONSTANTIN BRANCUSI** Exhibition of sculpture, photographs, and drawings through Dec. 31, 95 at the Philadelphia Museum of Art, Philadelphia, Pa. (215) 684-7550.

**WOMEN'S HISTORY EXHIBIT** The

Historical Society of Delaware commemorates 75th anniversary of the ratification of woman's rights to vote with an informative exhibit about women in Delaware through Aug. 3, 1996, at the Delaware History Museum, Wilmington. 655-7161.

**HOLOCAUST OF WW II** Exhibit shares the accounts of Delaware survivors on video, in writing and in photographs through Feb. 18 at Delaware State Museum, Dover. (302) 739-5316.

**SILVER IN AMERICA** Featuring more than 250 silver objects through Jan. 7, 1996, Winterthur, Rt. 52. 888-4600.

**GATHERINGS: AMERICA'S QUILT HERITAGE** Exhibit celebrating the art of quilting through the end of 1996. Delaware Agriculture Museum, Dover. (302) 734-1618.

**CINEMA CENTENARY 1895-1995** An exhibit that celebrates the first 100 years of cinema through Jan. 26 on the first floor of the U.D. Morris library, S. College Ave. 831-2791.

## To CONTRIBUTE...

"Diversions" is compiled each week by Gayle K. Hart. Contributions are welcome but must arrive at our news office at least two weeks prior to publication. Mail to: "Diversions," Newark Post, 153 East Chestnut Hill Road, Newark, DE 19713, or facsimile 737-9019.



"A Celebration Of Trees," a museum-wide display of holiday themes, continues at Longwood Gardens, indoors and outdoors, through Jan. 1. For information, call 610-388-1000.

NEWARK POST • VISION TEASER • SUPER CROSSWORD



- Find at least six differences in details between panels.
- ACROSS**
- 1 Jupiter's alias
  - 5 Ontario, for one
  - 9 Rope fiber
  - 13 Stove sight
  - 19 Crude cartel
  - 20 Author Murdoch
  - 21 Skater Paulsen
  - 22 Plain
  - 23 One of the Marches
  - 24 Fr. matrons
  - 25 — facto
  - 26 Persians, at present
  - 27 Start of a remark by John Yeck
  - 31 Paw part
  - 32 — Freischütz
  - 33 Apollo's mom
  - 34 Boxer Charles
  - 38 "Wanted" poster acronym
  - 40 Senator Kefauver
  - 43 A bad figure?
  - 47 Inventive sort?
  - 48 Celtic
  - 50 Make a pile
  - 52 Singer Benatar
  - 53 Submarine finder
  - 55 In front
  - 56 Mature
  - 59 Shaped like
  - 61 Part 2 of remark
  - 63 Sought office
  - 64 Offend
  - 65 React to Frankie?
  - 66 Desert refuge
  - 68 Actress Linda
  - 69 Super, for short
  - 72 Hair, often
  - 73 Part 3 of remark
  - 74 Half a cocktail
  - 77 Benz chaser?
  - 78 Devour
  - 80 Prepare to propose
  - 81 Latin dance
  - 83 Tell's missile
  - 85 Heel
  - 86 Part 4 of remark
  - 91 Chili con —
  - 92 Poetic preposition
  - 93 German steel center
  - 94 Morning scrape?
  - 95 Took in a taco
  - 96 "Islands in the —" (83 hit)
  - 99 Immoral
  - 101 Sign of the future
  - 102 Push a product
  - 104 Hair dye
  - 105 Poem of praise
  - 106 Give in
  - 108 Atmosphere
  - 110 Jeune
  - 112 Justice Fortas
  - 113 End of remark
  - 121 Courageous forte
  - 123 Oodles
  - 124 — about (approximately)
  - 125 Flicka's foot
  - 127 Go limp
  - 128 "Rule Britannia" composer
  - 129 Big vein
  - 130 Memo start
  - 131 Scribble's tool
  - 132 Meadowlands
  - 133 Confined to a cot
  - 134 Pedigreed pup
  - DOWN
  - 1 Chore
  - 2 Ready for business
  - 3 Apt anagram of "vote"
  - 4 Narcissus' nymph
  - 5 Summer refreshment
  - 6 Supplied with
  - 7 Ukraine's capital
  - 8 To be, to partner
  - 9 Emperor Selassie
  - 10 Runs out
  - 11 Pigsty
  - 12 Agatha Christie's
  - 13 Kind of cuisine
  - 14 Actor Buchholz
  - 15 Explosive
  - 16 Jocular Jay
  - 17 Elm City collegian
  - 18 Cobb and Hardin
  - 28 Educ. network
  - 29 Vitamin bottle
  - 30 Junior size
  - 34 Maxwell or Martini
  - 35 Utah National Park
  - 36 Off-the-wall
  - 37 Mecca men
  - 38 Pallid
  - 39 Boat bottom
  - 41 Zhivago's portrayer
  - 42 Forum fashions
  - 44 Like some stockings
  - 45 Second largest planet
  - 46 Addison's partner
  - 49 Synthetic fabric
  - 51 Chop (off)
  - 54 Gets a gallery going
  - 56 United
  - 57 Sharpshooter
  - 60 Hotshot
  - 62 "Da — Ron Ron" (song)
  - 67 Farm buildings
  - 69 Scrap
  - 70 Fill with fizz
  - 71 Monkey house?
  - 73 Like a llama
  - 74 Ghost-singer Nixon
  - 75 Singer Grant
  - 76 Wading bird
  - 79 Oxford bigwig
  - 80 Ms. Silkwood
  - 81 Actor Gutenberg
  - 82 Porthos' pal
  - 84 Unsed of basketball
  - 85 Granola or oatmeal
  - 87 "— People" ('92 film)
  - 88 Irene Cara hit
  - 89 Pizzeria fixture
  - 90 Flat rate
  - 97 Delights
  - 98 Art subject
  - 100 Acted like Hercules
  - 103 Permissible
  - 105 Animated Olive
  - 107 Emulate
  - 108 Betsy Ross
  - 109 Robert Ruark novel
  - 111 Tricks
  - 112 Battery part
  - 113 Noun suffix
  - 114 Handy bit of Latin
  - 115 Time past
  - 116 Ms. Montez
  - 117 Handle
  - 118 Carnival ride
  - 119 Sharpen a skill
  - 120 English city
  - 121 Greek consonants
  - 122 Tiny colonist
  - 126 Charge

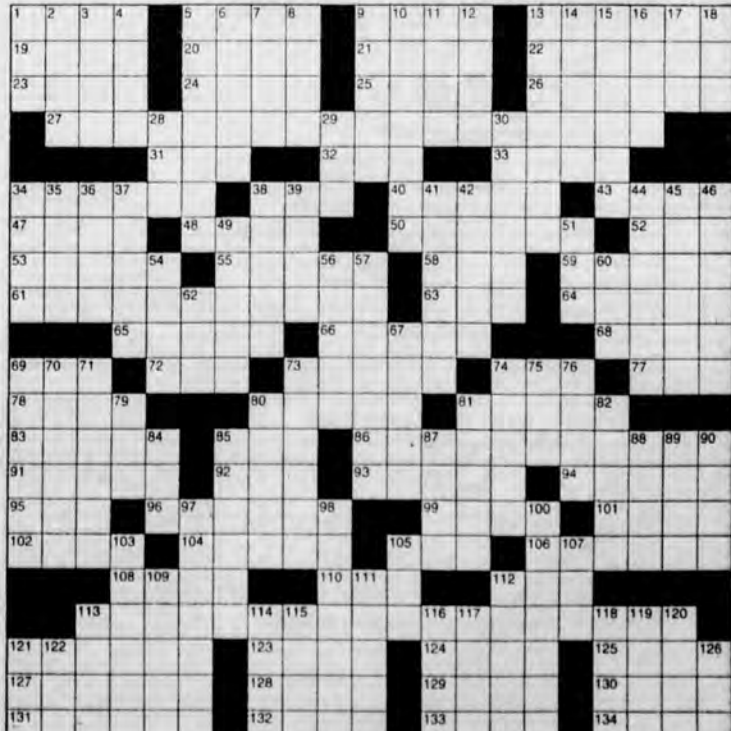



## COMMUNITY

### Duracell student competition

Duracell/NSTA Scholarship Competition is challenging all ninth through twelfth graders to create and build battery-powered devices for its 14th annual competition. 100 students will receive awards and personalized certificates in the scholarship competition. The top six winners, their parents and sponsoring teachers will be guests of Duracell at awards festivities held in St. Louis in March during the National Science Teachers Association's annual convention, where the students will present their inventions to teachers and scientists. Teachers of the first and second place winners receive personal computers and all teacher/sponsors of the finalist receive gifts.

Deadline for entries is Jan. 12, 1996. For complete rules and an entry form contact the NSTA, 1840 Wilson Blvd., Arlington, Va., 22201-3000. (703) 243-7100.

### Household Hazardous Waste collection

The Delaware Solid Waste Authority (DSWA) will be collecting Household Hazardous Waste materials on Saturday, Jan. 6, at the Delaware Reclamation Plant located at Lambsons Lane in New Castle. Hours for collection are 8 a.m. to 3 p.m.

For more information call the Citizens' Response Line at 1 (800) 404-7080. In the event of inclement weather the collection will be canceled.

### Parks and Rec programs

The City of Newark Parks and Recreation Department has planned more than 170 recreation programs for preschoolers to adults in the coming winter and spring months. Walk-in registration will get underway for Newark residents on Saturday, Jan. 6, from 10 a.m. to noon. Those living outside of Newark can register beginning on Tuesday, Jan. 9. All registrations will be taken either through mail or in person at the Newark Municipal Building, Elkton Rd., Newark. For more information about the programs, call 366-7060.

### Literacy tutor training

Tutor training starts Jan. 10 at noon to 2:30 p.m. at Hockessin Public Library on Valley Rd. and Lancaster Pike and will continue Monday and Wednesday through January.

The evening sessions will be held at Newark High School Library on Delaware Ave., Newark beginning Jan. 11 from 7 to 9:30 p.m. and continue Tuesday and Thursday through January. Call 658-5624 to register.

### Dr. Martin Luther King celebration

The Dr. Martin Luther King Jr. celebration committee of Sussex County will host a parade, banquet, and worship service to commemorate the late great civil rights leader Dr. Martin Luther King Jr. The parade begins at 11 a.m. on Saturday, Jan. 13, 1996, in the city of Lewes followed by a

banquet at 6 p.m. at the Bay Center, Ruddertowne, Dewey Beach. Tickets for the banquet may be purchased by calling 645-5531 or 226-0842. For more information, contact Clemon Jordan Jr., at 539-5050, Angela Dunmore at 947-9434 or Minnie Smith at 227-7889.

### Winter programs for disabled

The New Castle County Department of Parks and Recreation is now accepting registrations for winter programs for people with disabilities. Programs include Saturday activities in ooth Newark and North Wilmington, Sunday bowling at Price Lanes, Monday and Friday night gym programs, and more.

Programs are open to persons of all ages with disabilities and their friends. Call 323-6449 to register. Programs start the week of Jan. 15, 1996.

### Shakespeare Competition

The 1996 National Shakespeare Competition is sponsoring an annual recitation and acting contest open to any 10th, 11th, or 12th grader from a participating public, private or parochial school.

The prize for the national first-place winner includes a two-week study tour in Great Britain. The state contest will take place on Feb. 24, 1996, at Goldie-Beacom College. Students are required to memorize and recite a monologue of approximately 25 lines.

Further information, call Jim Garvin at 654-6815.

## Cop cards are winners with kids

By MARY E. PETZAK  
NEWARK POST STAFF WRITER

POLICE TRADING CARDS, which premiered in Newark last April, have been so popular that after only eight months the police made good on a pledge to reward the first collectors of a complete set of the cards.

"They chased (the police) down the street," said Tracey Sweetman, mother of two of the first winners, 3-year-old Kaitlyn and 7-year-old Kyle. Joan Phipps, mother of 2-year-old Brian and 5-year-old Alex agreed. "They ran 'em down every time they saw one in a car or on foot patrol."

Phipps said they didn't know about it until the summer began so they had to hustle to catch up. Alex Phipps said he was collecting "all summer and fall."

Kathy Maxey, mother of 7-year-old Alicia said "Every time they saw a police car we had to go out and track them down." Maxey said the police also gave away the cards at community events like Newark Nite.

As a reward for their efforts, the five children recently received gift certificates and presents from chief of police William Hogan. "The certificates are for All-Pro Sports across the street," said Hogan in making the awards. "You can make your parents go right over there now and spend them."

Police information officer Curt Davis said the certificates and pre-



Police officers and card collecting kids posed for a photo at the Newark Police Station. They are from left to right: Officer Curt Davis, Kyle Sweetman, Alex Phipps, Alicia Maxey, and police chief William Hogan.

sents were paid for with proceeds from the sale of some uncut sheets of the trading cards to officers and friends. "We also had a donation from an unnamed city resident," Davis added.

The department plans a second set of the cards as soon as additional funding comes from a drug-prevention grant. Hogan emphasized that no city funds are used in this project. "We use the cards as part of our outreach and drugs program," said Hogan. "Each card has a drug

message on the back."

The first set of cards, organized by Officer Jim Weldin, highlighted the foot patrols because they have the most "face-to-face" contact with the public. The next set will include detectives and administrators, including Hogan.

Steve Hughes of Studio H donated extensive amounts of time to take the police photos with Weldin's help. "They deserve a lot of the credit for this project," said Hogan.

## Religion

### St. Mary Coptic Orthodox Church

The Coptic Church celebrates Christmas on Jan. 7, 1996, because of the differences in the Coptic calendar. The Coptic church practices 43 days of fasting before feasting on Christmas. Christmas Eve service, Jan. 6, 1996, will be held at 9:30 p.m. St. Mary Church is located on Red Lion Rd., Bear. 836-2954.

### Our Redeemer Lutheran Church

New Year's Eve service at 7:30 p.m. The church is located in Chestnut Hill Estates opposite Wilmington Sports, Rt. 4. 737-6176.

### Weigh Down Workshop

The Newark Church of Christ announces three new Weigh Down Workshop classes beginning in January. The Weigh Down Workshop is a biblically based, spiritual approach to permanent weight control. "No obligation" information sessions will be held on:

Jan. 3 at 6:45 p.m., Jan. 4 at 7 p.m., and Jan. 27 at 9 p.m. For information, call Georgia at 737-3781 or Andy in the evening at 738-6361.

### Crimson River

Crimson River, a southern gospel music group, will present a full concert event at the Bethany Baptist Church, Newport, on Saturday, Jan. 7, 1996.

The concert will begin at 6 p.m. and admission is free. For more information, call Bethany Baptist Church at 994-1303.

The church is located at Washington Ave. and Denver Road, Newport.

### 275th Anniversary

White Clay Creek Presbyterian Church on the corner of Polly Drummond Hill Rd., and Kirkwood Highway, begins the year-long celebration of its 275th anniversary with the Dedication of the Paraments on Sunday, Jan. 7, 1996, at 8:30 a.m. and again at 11 a.m.

For more information, call 737-2100.

# Restaurant DIRECTORY

## AMERICAN

**The Fair Hill Inn**  
Continental American Cuisine  
Bar & Lounge  
Dinners  
Tuesday Thru Sunday, 4:30 p.m.-9 p.m.  
Serving Delicious Lunches  
From 11:30 a.m. Tuesday Thru Friday  
Full Course Brunch Served  
Sunday 11:30-2:30  
Routes 273 and 213, Fair Hill  
Elkton, MD  
398-4187  
VISA MASTERCARD American Express

## AMERICAN

**Swiss Inn & Lounge**  
Featuring Our Delicious Lunch Buffet  
Tue. thru Fri. \$5.95  
Daily Dinner Specials  
\$7.95 to \$9.95  
Friday & Saturday Dancing!  
Banquet Facilities Available  
New lunch menu  
410 398-3252  
902 E. Pulaski Hwy.  
Elkton, MD

## SEAFOOD

**LAFAYETTE INN RESTAURANT AND LOUNGE**  
Featuring the Finest Seafood & Steaks  
Steamed Shrimp & Alaskan Snow Crabs  
Breakfast Buffet & Breakfast Menu  
Sat. & Sun.  
Lunch Specials!  
Daily at 11 am  
From 9:00 am to 2:00 pm  
\$4.00  
MANY OTHER LOW PRICED ENTREES  
Route One  
1524 Conowingo Road  
Rising Sun, MD 21911  
410-658-9075

**The Wharf Restaurant**  
(under new management)  
Daily Specials for  
Breakfast • Lunch • Dinner  
Fresh Seafood  
Steak + Prime Rib  
1 North Main Street  
North East, MD  
410-287-6599

**Sicily's Italian Restaurant**  
ITALIAN & AMERICAN DINING  
DAILY LUNCH & DINNER SPECIALS  
FREE DELIVERY  
MON-SAT  
5PM-9PM  
223 A. East Main St.  
Rising Sun Plaza  
Rising Sun, MD 21911  
410-658-DELI

**Buck's** Est. 1937  
"Cecil County's Finest Steak & Seafood House"  
Authentic Regional American Cuisine  
Gift Certificates • Carry-Out Available  
Reservations Suggested • All Major Credit Cards  
OPEN:  
Prime Rib: Fri. & Sat. Nights  
• Lunch: Tues-Sat 11-4 • Dinner: Tues-Sat 4-10  
Sunday Brunch 9-1 • Dinner 1-8 • Restaurant Closed Mondays  
(410) 658-BUCK  
314 E. Main St., Rising Sun, MD, Rt. 273

**The HOWARD HOUSE**  
101 E. Main Street • Elkton, MD  
(410) 398-4646  
Always the freshest cut of steaks,  
seafood, crabs and shrimp.  
Try our daily specials:  
Sunday breakfast 9 a.m.-1p.m.  
1/2 price burgers on Monday (6-9 p.m.)  
Wednesday night 1 lb. of steamed shrimp  
for \$7.00 or 2 lbs. for \$12.95  
Fresh Fish Dinner on Fridays

**IRON SKILLET Restaurant**  
Cookin' 24 Hours A Day  
Daily Homemade Buffets (Breakfast, Lunch, Dinner)  
Midnight Buffet Fri & Sat. Nights 12 a.m.-7 a.m.  
All Buffets include Soup and Salad Bar.  
Homemade Desserts, Steaks Freshly Cut On The  
Premises. Homemade Biscuits, Soups, Mashed Potatoes.  
10% Discount For Senior Citizens  
We accept MC/Visa/AmEx/Discover  
ATM Machine Available  
Rt. 279 & I-95 in the Petro Shopping  
Center.

TO ADVERTISE  
HERE  
CALL KATHY  
CECIL WHIG  
CLASSIFIED DEPT  
410-398-1230



IN AN EFFORT TO LOOK YOUNGER,  
SOME PEOPLE OVERLOOK THE OBVIOUS.

**VARILUX®**

VISION BEYOND BIFOCALS

THE VISION YOU NEED. THE LOOK YOU WANT. NONE OF THE LINES.

Call or come in for a free demonstration today!

FREE  
Eye Exam and  
Contact Lens  
Coat

VC  
VISION  
CENTER  
OF  
DELAWARE

Now you can  
have your eyes  
checked at the  
same time

HURRY! OFFER EXPIRES JANUARY 15, 1996

Dr. David Matusiewicz

New Lab on Site for Quicker Turnaround of your Glasses!

Mention This Ad and Receive 20% OFF a  
Complete Pair of Glasses

317 East Main Street - Newark 737-5777



# In The Kitchen

A SPECIAL ADVERTISING FEATURE

## Woodchucks: relaxed atmosphere, good food, good sports

THE MOST SUCCESSFUL sports bars share a common characteristic: their patrons return night after night because they feel relaxed there. That is what Ray Eli, owner of Woodchucks, hopes to achieve.

Eli, a 1989 graduate of Christiana High School and self-professed sports-nut, opened Woodchucks about six months ago.

"I wanted to offer a place where people could go and just relax," said Eli. "We are very personal with the people who come through the door and I meet almost all of them. They should feel welcome here."

Woodchucks, named after Eli's pet terriers, Woody and Chuckie, is airy and uncluttered. A large angular island bar is flanked by a television, dart and video machines on one side and a dining area on the other. The dining room has plenty of

round black tables with contemporary seating for 52, a 48-inch satellite television, and an acoustic stage. The acoustic stage will come to life with professional entertainment and open-mike on Thursday nights in January while major sports are somewhat off-season. A pool table is located in an adjacent wing.

So far, the white walls are sparsely dotted by a few pennants, boxing gloves, and other athletic embellishments. Woodchucks relies on regular customers to provide most of its color.

Monday night football, sporting events, and Friday night buffet (free from 3-8 p.m.) brings them together.

The menu at Woodchucks is hearty. It was developed to suit hefty appetites. On it you will find "Upper Deck" sandwiches for around \$5 like: hot roast beef, grilled chicken, cheese steaks, burgers, crab cakes,

clubs, and meatball. Dinners, which include a side salad, potato and vegetable, are around \$10. There are also warming soups and appetizers.

The Sumo cheese fries (\$4.50), as well as the Rodeo nachos (\$5.50), are overwhelming and literally overflow their dinner-size plates.

Saturday, until 5 p.m., kids under twelve accompanied by an adult eat free from the children's menu.

Woodchucks caters to private parties. Slamdunk Happy Hour offers 75-cent Budweiser, Bud Ice, and Honey Brown 16-ounce drafts.

Hours of operation are from 11 a.m. until midnight on weekdays and 1 a.m. on weekends.

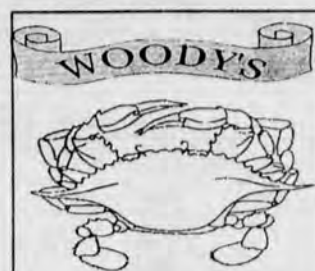

CRAB HOUSE

**YES**  
WE ARE OPEN  
UNTIL  
NEW YEARS EVE

Call for Hours and  
Daily Specials  
and Special Arrangements  
for Small Parties.  
**410-287-3541**  
29 South Main Street  
North East, MD

**SALSA'S**  
SIMPLY THE BEST  
MEXICAN FOOD  
IN DELAWARE

EVERY TUESDAY NIGHT  
ALL YOU CAN EAT TACOS \$5.00  
EVERY WEDNESDAY  
ALL YOU CAN EAT FAJITAS \$10.95  
CAJUN SPECIALTIES EVERY  
THURSDAY

SALEM VILLAGE SQUARE  
NEWARK, DE. 19713  
302-454-8990

**Woodchuck's** Sports Bar and Restaurant  
Book your Christmas party now

**MONDAY NIGHT**  
Football Specials  
Special drink prices  
10¢ Wings

**THURSDAY NIGHT**  
\$3.00 Pitchers  
\$2.00 Imported  
Bottles

**FRIDAY**  
Extended  
Happy Hour  
FREE buffet  
3:30-8p.m.

**SATURDAY**  
NFL FOOTBALL  
SPECIAL  
Kids Under 12 Eat FREE With  
An Adult Entree Before 5 p.m.

**DANCE FLOOR**

**SATELLITE TV**

**Big Screen TV**

Red Mill Shopping Center  
Kirkwood Hwy., Newark  
(302) 369-9055

**Pool Table**

**PAT'S PIZZERIA**  
OPEN 7 DAYS

STORE HOURS:  
MON-THURS  
10AM-11PM  
FRI & SAT  
10AM-MIDNIGHT  
SUN 11AM-11PM

40 MARROWS RD., NEWARK, DE.  
738-1000

Upon Presentation of This Coupon  
**Large Pizza**,  
(with 1 Topping)  
(Additional Toppings Extra)  
Only \$6.99

Upon Presentation of This Coupon  
**2 Large Pizzas**,  
(with 1 Topping Each)  
(Additional Toppings Extra)  
Only \$12.99

Upon Presentation of This Coupon  
**Square Pizza**,  
with 1 Topping,  
(Additional Toppings Extra)  
Only \$9.49

Not valid in combination with any other Coupons, Special Offers, or Pat's Specials. Please mention coupon when ordering.

One coupon per party. 738-1000

**Golden Dove**  
Diner - Restaurant  
OPEN 24 HOURS  
TAKE OUT AVAILABLE

**\$1.89 BREAKFAST SPECIALS**

3 Eggs (any style) or  
Short Stack of French toast or Hotcakes, and...

Sausage ...2 Links  
Bacon ...2 Strips  
Homefries, Toast with Jelly

Or  
Canadian Bacon...1 Piece  
Pork Roll...1 Piece  
Bacon...1 Strip

Or...3 Eggs (any style) and your choice of French toast or Hotcakes (short stack)!

Our \$1.49 Breakfast special is still available, as well.

Call 302-322-1180 OPEN 24 HOURS Fax 302-322-5865  
1101 N. DuPont Highway, New Castle, DE (Formerly Pappy's Restaurant)

**La Casa Pasta Restaurant**

**Still The Best Italian Food In The State of Delaware**

Recommended by:  
Otto Dekom  
Food Critic  
Wilmington  
News Journal

Celebrate New Year's Eve At LaCasa Pasta Featuring  
Traditional Old Italian Specialty Dinners

- Fried Smelts
- Baccalà
- Fried Calamari
- And Other Specialty's

Make Reservations Early For Your  
Christmas Or Banquet Party  
(302) 738-9935 or (302) 738-9936

**Swiss Inn** Restaurant & Lounge

**NEW YEAR'S EVE**  
MAKE RESERVATIONS  
NOW  
RING IN THE  
NEW YEAR WITH  
WICKED WANDA  
ENJOY A  
COMPLEMENTARY  
CHAMPAGNE  
TOAST AT  
MIDNIGHT

**GIFT CERTIFICATES AVAILABLE**

Closed on MONDAY'S  
902 E. Pulaski Hwy., Elkton, Maryland • (410) 398-3252

Information faxed upon request  
fax # (410) 620-0367

**Charcoal Pit**

834-8000 834-8000

The taste you have known and loved for over 30 years!

**SPECIAL VALUE**  
Kids Meals for \$1.99  
Chicken fingers, hot dog or hamburger with fries and drink for kids 12 and under.

"Try our new, delicious Baby Back Ribs Dinner!"

**Fox Run Shopping Center**  
Bear, DE.

**STEAK & LOBSTER DINNER**

**\$12.99**  
While supplies last.

**IRON SKILLET Restaurant**  
Cookin' 24 Hours A Day

Rt. 1-95 & Route 279, Elkton, MD  
410-392-3052

**the granary**  
ON THE SASSAFRAS  
Waterfront Restaurant

**Waterfront Dining**  
Only 12 miles  
from C&D Canal  
(just past Schaefer's)

**Try Us!**

Wed. & Thurs. 3 - 8:30 p.m.  
Fri. & Sat. Noon - 9:30 p.m.  
Sunday Noon - 8 p.m.  
(Closed Mon. & Tues.)

1-800-926-5802  
Only 25 minutes from Newark

MAJOR CREDIT CARDS ACCEPTED.

**Aunt Nannie's**  
Family Restaurant

**New Years Eve**  
Breakfast/Brunch Buffet  
Midnight to 2 p.m.  
All you can eat Buffet  
**\$4.99**

**Designated Drivers EAT FREE**

**Dinner Buffet**  
2 p.m. to 10 p.m.  
**\$6.99**

Aunt Nannie's is located in the 76 Service Plaza, I-95 and Elkton Road, midway between Elkton and Newark  
(410) 398-7000



# FINAL DAYS!

**cohen**  
Home Fashion  
Center  
Est. 1942  
**bros**

(YOU'RE GONNA  
LOVE IT!)

IT HAS BEEN THEIR BIGGEST SAVINGS ADVENTURE EVER!

**ALL**  
REMAINING  
SELECTION  
HAS BEEN  
BROUGHT  
TO THE  
SHOWROOM  
FOR THE LAST  
DAY OF SALE!

**EVERY**  
ITEM IN THE  
STORE WILL  
BE CLEARLY  
MARKED AT  
FINAL DAYS  
RED-TAG  
SAVINGS!

**SPECIAL**  
CREDIT TERMS  
WILL CONTINUE  
UNTIL THE  
DOORS CLOSE  
ON THE  
FINAL DAYS  
OF THE SALE!

**PLAN**  
TO BRING A FRIEND  
AND BROWSE  
FOR HOURS...IF  
YOU FIND WHAT  
YOU NEED IN  
FINAL DAYS  
SELECTION,  
YOU JUST SAVED  
BIG MONEY!

# THE BIG RED RIOT ENDS!

IT'S INCREDIBLE!  
**SATURDAY 9 AM-6 PM**  
**SUNDAY 12 NOON-5 PM**  
**FINAL DAY**  
**MONDAY -**  
**NEW YEAR'S DAY**  
**10 AM-6 PM**  
**SENSATIONAL RED-TAG**  
**MARKDOWNS**  
**FOR THE LAST**  
**INCREDIBLE HOURS**  
**OF SAVINGS**

IT'S INCREDIBLE!  
**DOORBUSTERS!**  
EVERYTHING IN THE STORE REMAINS  
REDUCED FOR THE FINAL DAYS, BUT YOU'LL  
NEED TO HURRY FOR THESE ONE-OF-A-KIND &  
LIMITED QUANTITY DOORBUSTER SPECIALS!

<b>Loveseats</b> Contemporary, Traditional, Country. Assorted styles and fabrics. Reg. \$499 - \$999	<b>\$177</b>
<b>9 Piece Dining Rooms</b> Traditional or Contemporary Poly- ester, Mahogany or Black Large Buffet Base China Top, Large Pedestal Tables with 4 Side Chairs and 2 Arm Chairs. Reg. \$5999	<b>\$2997</b>
<b>Queen Ann Recliner Chair</b> Top Quality Action by Lane. Durable decorative fabric. Reg. \$599	<b>\$233</b>
<b>4 Piece Washed Oak Bedroom</b> Triple Dresser, Frame Mirror, Chest and Panel Headboard Reg. \$1499	<b>\$697</b>

IT'S INCREDIBLE!  
**DOORBUSTERS!**

<b>4 Piece Oak Computer Desk</b> Desk, Hutch Top, Corner Stand and Printer Stand. Oil Oak. Reg. \$899	<b>\$399</b>
<b>Sofas and Loveseats</b> Quality constructed Southwestern with Bunfoot and Contemporary Oak Trim. Reg. \$1199	<b>\$897</b>
<b>Lane "Bountiful" Cedar Chair</b> Country Pine Decorated Reg. \$899	<b>\$299</b>
<b>Traditional Solid Oak TV Cart</b> With Storage Doors. Easy Rolling Casters. Reg. \$149	<b>\$77</b>
<b>5-Piece Oak Dinettes</b> 48 Inch Extension Table Pedestal Base and 4 High Pressed Back Chairs Reg. \$899	<b>\$499</b>





• **NO** DOWN PAYMENT!  
• **NO** FINANCE CHARGE!  
• **NO** MONTHLY PAYMENT UNTIL JULY, 1996!  
**PAY NOTHING UNTIL JULY, 1996!**

OR USE    

**FINAL  
DAY  
MONDAY  
10 AM-6 PM  
ONLY**

**cohen**  
Home Fashion  
Center  
Est. 1942  
**bros**

4014 N. DuPont Hwy.  
at the South of Wilmington  
at the intersection of DuPont Highway and  
New York Ave. (N.H. 13 N.E. 1)  
at the intersection of DuPont Highway and  
New York Ave. (N.H. 13 N.E. 1)  
(302) 654-9916

**SATURDAY 9 AM-6 PM • SUNDAY NOON-5 PM**  
**MONDAY 10 AM-6 PM**



# Sports

HIGH SCHOOLS UNIVERSITY OF DELAWARE • LEAGUES

## IN SPORTS

DELAWARE  
FINISHES OFF  
WIDENER  
WITH  
TOUGH  
DEFENSE  
IN 81-38  
WIN.

2B

## 1995: counting up the great moments

NOW THAT EVERYONE has eaten more food than they ever thought they could, now that everyone has taken back that gift that no one would ever want, now that high school and college athletes are on break, sports writers struggle to produce memories from a memorable year.

I have never been a big fan of these columns, but with limited sports activities and a lazy brain from a full stomach, I have decided to follow the norm, and set down the *Newark Post's* best and worst of 1995.

**Best team** — This award no doubt goes to the state champion Glasgow High boys soccer team who finished the season 19-1-0. The Dragons were ranked No. 1 by *The News Journal* all season until they were defeated late in the season by an upset-minded Christiana team. Along with the recognition given to them in the state, Glasgow also earned national recognition as they were ranked No. 25, No. 23 and then finished the season No. 21 in the Umbro Top 25 Boys Soccer Poll published in USA Today. They battled their way through the state tournament field and won their first ever championship in overtime of the final game against Salesianum.



**Best game of the season** — The quarterfinal game of the Delaware Boys Soccer Tournament. This game had all the makings of a classic. Newark battled Salesianum in four overtimes with no winner decided. As the rain poured down, the game would have to be decided by penalty kicks. When the final ball had been kicked, Salesianum had won a game that either team was worthy of winning. For all those wondering, the St. Mark's-William Penn state title basketball game was a very close second place.

**Most improved of the season** — This goes to the Glasgow High volleyball team. The Dragons used teamwork and Beth Olney to knock No. 1 Ursuline out of the state tournament in the quarterfinal round. A tough Newark team ended their dream season in the semifinal round of the state tournament, but this was truly a team that believed in themselves and showed the whole state if you try hard enough dreams do come true.

**Best all-around effort by a high school athlete** — This award goes to St. Mark's basketball player Stephanie Baker. She dominated on the offensive and defensive boards, and more than once snuck inside to receive a Swan pass and score the point. Erskine battled defensively and came up with two key steals that frustrated Seton guards and allowed their team to score only four points in the first quarter. The Spartans ran off to a 12-0 lead before Seton guard Therese Pennefather, who scored 21 for the Conquistadors, stopped in the lane and shot a jumper to break the Seton slump. St. Mark's picked up where they left off in the second quarter, jumping out another 12-0 run, making the score 26-5. Pennefather again scored on a jumper to break that burst, but by that time it was too late. At one time in the third period the Spartans led by as much as 30 points. That came with Erskine on the line, as she made both foul shots to make the score 45-15. It was a welcome surprise to a cautious Fiorelli. "You can never tell with an out-of-state team," said Fiorelli when asked about his team's response to the competition. "We heard that they had two good players, and they do have two good players, but we played great defense and ran the floor very well. We got everyone involved and that made the difference."

In the end, with Swan and Baker resting on the bench awaiting Padua which they played Thursday, the rest of the Spartans did what a team does, kept the winning ways going.

## Spartans finish fourth in Classic

By RON PORTER

NEWARK POST STAFF WRITER

WHEN THE THIRD annual Mid-Atlantic Wrestling Classic had ended on Saturday night, two St. Mark's wrestlers were left in the finals bracket, and they had both been beaten.

Lost to was the Governor's Cup, the award given to the Delaware team that finished highest among the tourney's nine Delaware schools.

That award had been taken by the Spartan rival William Penn.

The Colonials scored 160 points to capture third place, while St. Mark's finished with 147 and the fourth-place prize.

The team title was taken by the

nations No. 1-ranked team, Blair Academy.

Spartan wrestlers Kyle Talley and Corey Frederick landed spots in the finals early Saturday afternoon, but were up against some tough competition to win individual titles.

Talley earned the right to wrestle in the 145-pound finals after winning his semifinal match 6-4 over a wrestler from Timberlane, N.H.

In the championship round however, things were a little bit less welcoming.

Talley faced DeMatha, Md. wrestler Rob Alexander. Alexander scored six points on Talley and allowed Talley only two, as Alexander won the match by decision.

In the next match, another

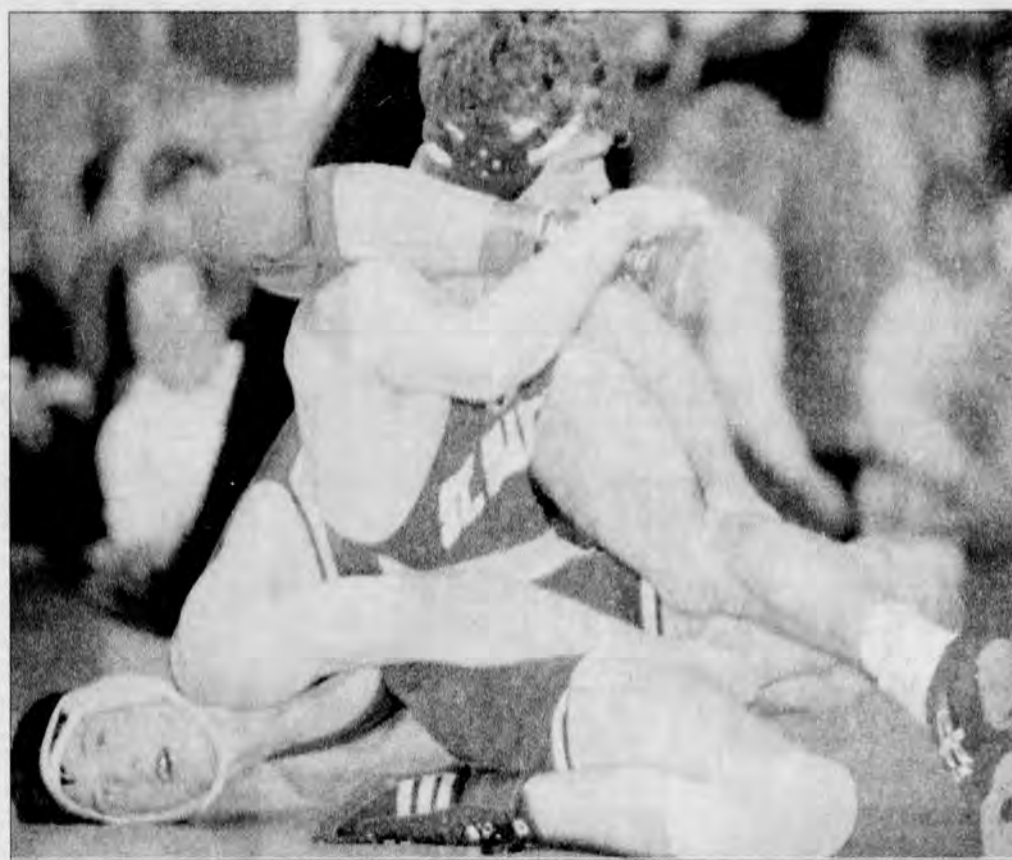

NEWARK POST STAFF PHOTO BY ERIC FINE

St. Mark's wrestler Corey Frederick upends Blair opponent Nick Almeida in the finals of Saturday's Mid-Atlantic Classic. Almeida went on to win the individual title while Blair Academy won the team title.



Spartan moved onto the mat.

Frederick had won his semifinal match in a close match with David Reynolds from Caesar Rodney.

Frederick won a grueling 4-3 decision and advanced himself to the finals.

In the championship match, Frederick faced Blair, N.J. wrestler Nick Almeida.

Almeida scored a 8-5 decision and claimed the title.

Blair went on to dominate the event, placing seven wrestlers in the final 13 matches and scoring 247.5 points.

The closest school to Blair was Virginia school Great Bridge who compiled 174.5. The Spartan had a chance to advance more wrestlers into the final round.

In the semi's 103-pound wrestler L.A. Collier met

tough opposition as he was pinned by Smyrna's Harry Blendt in 1:04.

Mike Kelly and Jason Testa were also candidates for the championship round.

Kelly was beaten in a 7-5, 119-pound decision by Roman Fleezer, a Kittatinny, N.J. opponent and Testa was pinned in 34 seconds by J.R. Plenis, from McDonogh, Md., who went on to win the heavyweight title.

Tournament proceeds, expected to be more than \$10,000, go to the scholarship fund for Delaware's Academic All-State wrestlers. First State Orthopedics was the primary sponsor of the Classic, which is run by the Delaware Wrestling Officials Association.

NEWARK POST STAFF PHOTO BY ERIC FINE

St. Mark's wrestler Kyle Talley controls DeMatha wrestler Rob Alexander in the 145-pound match.

## Spartan women win in classic, Baker scores 20

By RON PORTER

NEWARK POST STAFF WRITER

The St. Mark's High girls basketball team came to the first round of the Diamond State Girls Scholarship Classic Wednesday night and turned up the heat.

Although the Wilmington High gym was already warm from two previous games, the Spartans used first and second quarter scoring explosions to defeat Seton High School 66-35 in Classic's Classic Division.

The Virginia boarding school's team wasn't able to handle the Spartans' Stephanie Baker, and when the rest of the St. Mark's team got involved, things got out of control.

Baker finished the game with 20 points, but it was Allison LaFazia's 16 and Julie Kizywicki, Toni Swan, Katie Phipps and Cara Erskine that the Conquistadors had real problems containing. Combined, those girls scored 21 points, and left the Seton defense confused as to which player to cover.

"Stephanie and Toni played real well," said St. Mark's Coach John Fiorelli. "But teams can no longer just key on those two players. They must account for everyone on our team."

In the Spartans first game of the season, Swan and Baker looked as if they would be the bread and butter of the St. Mark's team this season.

As the Seton High coaches yelled to contain Baker because she "was their team," other Spartans took it to heart.

LaFazia did it at both ends of the court.

She dominated on the offensive and defensive boards, and more than once snuck inside to receive a Swan pass and score the point.

Erskine battled defensively and came up with two key steals that frustrated Seton guards and allowed their team to score only four points in the first quarter.

The Spartans ran off to a 12-0 lead before Seton guard Therese Pennefather, who scored 21 for the Conquistadors, stopped in the lane and shot a jumper to break the Seton slump.

St. Mark's picked up where they left off in the second quarter, jumping out another 12-0 run, making the score 26-5.

Pennefather again scored on a jumper to break that burst, but by that time it was too late. At one time in the third period the Spartans led by as much as 30 points.

That came with Erskine on the line, as she made both foul shots to make the score 45-15.

It was a welcome surprise to a cautious Fiorelli.

"You can never tell with an out-of-state team," said Fiorelli when asked about his team's response to the competition. "We heard that they had two good players, and they do have two good players, but we played great defense and ran the floor very well. We got everyone involved and that made the difference."

In the end, with Swan and Baker resting on the bench awaiting Padua which they played Thursday, the rest of the Spartans did what a team does, kept the winning ways going.

## Dragons bitten by Cougars despite 2nd half comeback

By RON PORTER

NEWARK POST STAFF WRITER

As Darnell Vaughan sat helplessly on the bench with a thumb injury, his Glasgow High teammates were out rebounded 50-36 by Delcastle Friday.

The sophomore bigman injured his thumb in gym class, playing basketball, and while he sat the Cougars defeated the Dragons 59-50.

"With Darnell out nobody wanted to shoot in the first half because they all felt the pressure on them," said Glasgow Coach Don Haman whose team outscored Delcastle 24-22 in the second half.

But the real problem, said Haman, was the lack of rebounding by the Dragons, both offensively and defensively.

Haman said in some cases the Cougars had three and four attempts at offensive shots. That allowed for the Cougars to dominate the first half and jump out to an 27-16 lead at the half.

It just so happened, Vaughan is the Dragon's leading scorer, and one of the biggest Dragons on the court that can do his share of rebounding.

That gym class basketball game better had been good.

"He's valuable on the court for his leadership as well his shooting," said Haman who said Vaughan will return to battle Newark after the holiday break. "Without those things, we were hurting."

"We lost by 10, but right towards the end we were within four," said Haman. "Those second shots hurt us."

It took until the second half, but

See GHS, 2B ►



NEWARK POST STAFF PHOTO BY ERIC FINE

Glasgow guard Antwan Bell battles a Delcastle player for possession of the ball. The Cougars defeated the Dragons 59-50 on Friday. Glasgow plays Newark Jan. 3.

See BEST-WORST, 2B ►



# Concord kicker on national team

By DAVID G.W. SCOTT  
NEWARK POST STAFF WRITER

Concord High's Shelby Berkheimer has been named to the Under 17 National girls soccer team after participating at regional tryouts in Poca Raton, Fla. over Thanksgiving.

Berkheimer becomes the first woman in Delaware history to make the national team.

The junior goalkeeper competed in the tryouts which take place each year as a regional tournament. Players are evaluated by their play in game conditions and then selected to the team.

"The best thing is that you get to know the other players," said Berkheimer.

Glasgow High assistant coach, Fran Kulas, who trains Berkheimer and U-16 national goalie Bryheem Hancock, was excited about the news.

"Over the last year, Shelby has grown as a person and a player," said Kulas. "Her attitude in training is what has taken her this far and she deserves every bit of the notice she's gotten."

Kulas added, "This is also good for area players. They now have a realistic goal to set for themselves of making the national team."

Berkheimer agreed, "No one looks at Delaware and there are a lot of good players in the state."

Asked if she thought her inclusion on the national team would help other Delawareans gain notice, Berkheimer said, "I hope it does."

# Bailey named to All-American football team

University of Delaware football team strong safety Kenny Bailey has been named to the 1995 American Football Coaches Association All-American squad.

Bailey, a 5-11, 200 pound junior from Harrington, De. was one of 24 players selected to the team and the only player from the Yankee Conference recognized.

The team is selected from a vote of 1-AA coaches.

Bailey, who earlier this season was named second team All-Yankee Conference, was the Hens' second leading tackler with 114 stops, including 83 solo hits.

He had one tackle for loss, forced three fumbles, intercepted three passes, and broke up 12 passes.

He returned an interception 75 yards for a touchdown versus Youngstown State.

Just a junior, he already holds Delaware records for career tackles by a defensive back (295) and career interception yardage (315).

Bailey is the 31st Delaware player to earn first team All-American honors and the 18th to be recognized on the AFCA first team.

The honor marks the fifth straight year at least one Delaware player has been named to the team.

Defensive back Warren McIntire earned first team A honors in 1991, defensive end Matt Merrill was named to the team in 1992 and 1993, and fullback Daryl Brown was selected last season.

# High flyin' Blue Hens



NEWARK POST STAFF PHOTO BY ERIC FINE

The University of Delaware basketball team, with guard Bruce McCullough shown above, handed Widener University a 81-38 loss last Friday night. The win pushed the Hens record to 4-3 and dropped the Pioneers to 4-5. Head coach Mike Brey and his team will begin their North Atlantic Conference season on Jan. 4. The season will end with the NAC Tournament, which will be played at the Bob Carpenter Center and will begin in March. Delaware shot 58.8 percent from the field, while Tyrone Perry made two three-point field goals to extend his streak to seven, a Hens record. Perry had made five straight in Delaware's loss to Duke University last Tuesday. Delaware led Widener 37-14 at the half. They scored 14 unanswered points with just over six minutes left in the half to make the score 28-4. Brey talked about gaining momentum going into the months of January and February and emphasized the fact that the tournament would be played at

# Keppel finishes spiker career

Amanda Keppel, daughter of Gordon and Julie Anne Keppel of Newark, ended her collegiate volleyball season helping West Virginia Wesleyan College advance to the NCAA Division II Women's Volleyball Championships quarterfinals.

The Bobcats lost to two-time defending national champion Northern Michigan University at the "Elite Eight" at Barry University in Miami Shores, Fla.

Keppel, a sophomore middle hitter, played in 53 games registering 116 kills, 68 digs, and 16 blocks in 1995.

The Bobcats swept to their fifth consecutive West Virginia

Intercollegiate Athletic Conference title, extending their conference winning streak to 80 matches.

Keppel, a elementary education major, played in her second national championship tournament in two years.

"Amanda had a great season," says head coach Tia Brandel. "She showed a lot of confidence and poise on the court in pressure situations. If she wasn't in the starting lineup, she was pushing the starters to their best. I expect a lot from her next year."

West Virginia Wesleyan College offers more than 50 academic majors in the liberal arts and career-related fields of study.

# '95 ends with feast of memories

## BEST-WORST, from 1B

**high school**—St. Mark's High earned the most trophies this season as they won the girls cross country and girls volleyball championships. Earlier this year the boys basketball team won the title in a thrilling game on a last-second shot over William Penn. They also won the girls swimming tournament, and the state wrestling title.

**Biggest disappointment** — The University of Delaware football team's 52-18 quarterfinal loss to McNeese State, Delaware had played top-caliber football all season. Then, when the team played a

top-caliber program, they crumbled. It was the wrong time to go sour, and ruined what was a sweet season overall.

There were so many events in 1995 that make great memories. But as the turkey begins to effect me, I grow tired.

So it's time for a nice nap where I will dream of a 1996 sports season that is sure to top the previous one.

For those who were forgotten for their achievements, I apologize, but please don't wake me from my slumber.

I hope your New Year is full of football and food.

# Delcastle defeats GHS with rebounding

## GHS, from 1B

Glasgow. Guard Antwan Bell emerged from a two point first to score 11 of his 13 points in the second half.

Along with Bell, Cee Cee Whittle stepped up to try and fill Vaughn's shoes.

Whittle looked like a player from Villanova on defense by the name of Kittles, and put relentless pressure on the Delcastle guards.

"He was our power man," said Haman. "He did an excellent job on defense."

As for the next opponent, Newark, Haman said the two teams match up

well against each other.

"It may come down to two wants it more," said Haman.

Both teams boast a guard oriented offense that relies on outside shooting and defensive rebounding to make the difference.

Newark has Clarence Dorsett and Corey Wallace, while Glasgow has Vaughn and Whittle.

With the two teams coming from the same district, the emotion factor is a no brainer.

Put any two teams from the Christiana School District on the same court or field, and Haman said it's always a big game.

# "It's Really True! The U.S. Healthcare Medicare Plan Offers A \$0 Premium Plan And Prescription Benefits, Too!"

If you're Medicare-eligible, you're invited to join us for a cup of coffee and complete information on U.S. Healthcare Medicare. Our comprehensive, no-deductible plan can provide significant cost savings and more benefits than Federal Medicare plus many supplemental/gap plans combined! Benefits include:

- Zero premium option\*
- Prescription drugs covered with a \$10 copay (\$500 annual maximum, \$1,000 in Maryland starting January 1, 1996\*\*)
- Wide choice of network primary care physicians in private offices, not clinics, with visits for as little as \$2\*\*\*
- Full coverage for referred specialists, hospitalization and home health care
- Preventive dental coverage
- \$70 reimbursement for prescription eyeglasses every 24 months
- \$500 hearing aid reimbursement every 36 months

You must continue to pay your Medicare Part B premium. For more information or additional meeting times, call 1-800-282-5366.

U.S. Healthcare Medicare meetings will be held at this location:

**Elkton**  
**Union Hospital**  
106 Bow Street  
Conference Room B  
Thu., January 4, 10:00 am  
Wed., January 17, 3:00 pm  
Tue., January 30, 10:00 am



Open to Medicare-eligible individuals living in Delaware, the Maryland service area and the District of Columbia. U.S. Healthcare Medicare has continuous open enrollment.

\* \$0 is the monthly plan premium for the U.S. Healthcare Medicare 10 Plan option in Delaware, the Maryland service area and the District of Columbia. \*\* Increased prescription coverage effective January 1, 1996, pending State Dept. of Insurance and HCFA approval. \*\*\* \$2 is the copay for primary physician visits under the U.S. Healthcare Medicare premier plan option in Delaware, the Maryland service area and the District of Columbia. Current U.S. Healthcare members see your member handbook for specific exclusions, limitations and copayments. A federally qualified HMO with a Medicare contract. © 1995 U.S. Healthcare, Inc.

NEWARK POST  
737-0724

## NATIONAL SPORTS PICK HOTLINE THE SPORTS WIZARD

Power Ratings - Trends - Spread Analysis - Angle Analysis  
Injury Reports - Late Breaking Information - Weather  
Computer Analysis  
NBA - NHL - NFL - MLB - OCCASIONAL BOXING -  
COLLEGE FOOTBALL & BASKETBALL  
GET IT ALL FROM THE  
TOP 5% EXPERT HANDICAPPERS  
CALL US RIGHT NOW AND BE A WINNER !!  
**1-900-285-PICK (7425) - Ext. 4444**  
\$15.00/Call • Must be 18+ years • INTERNATIONAL, Inc.

## DIRECTORY TO NEWARK BUSINESSES

**AUTO DEALERS**  
**RITTENHOUSE MOTORS**  
Dodge  
Cars and Trucks  
250 Elkton Rd.  
Newark, DE  
368-9107

**BOOKSTORES**  
**Volume II**  
"20% off Every Book"  
58 E. Main St.  
Newark, DE  
368-8660

**CAMERA SHOP**  
**Newark Camera**  
"35mm enlarging while you wait"  
63 E. Main St.  
Newark, DE  
368-3500

**CLOTHING**  
**Gershman's**  
"Famous maker clothing at Discounted Prices"  
168 E. Main St.  
Newark, DE  
366-8135

**COPYING & DUPLICATING SERVICES**  
**Copy Maven**  
"Copies, Posters, Desktop Publishing"  
136 E. Main St.  
Newark, DE  
456-9100 • FAX 456-9104

**GIFTS & CLOTHING**  
**Grassroots Handcrafts**  
"Clothing • Jewelry • Handcrafted Gifts"  
46 E. Main St.  
Newark, DE  
453-9751

**LEARNING CENTER**  
**Learning Station**  
"A Store for Teachers & Students"  
313 Newark Shopping Center  
Newark, DE  
737-4117

**RESTAURANT**  
**Bill & Jude's Natural Foods & Blue & Gold Catering Co.**  
"Formerly Jude's Diner"  
137 E. Main St.  
Newark, DE  
368-8338

**SERVICE STATION**  
**Godwin's Shell**  
"Service is our Business"  
804 S. College Ave.  
Newark, DE  
368-4322

**SHOES**  
**Abbott's Shoe Repair**  
"Shoes for every occupation"  
92 E. Main St.  
Newark, DE  
368-8813

**SPORTING GOODS**  
**Delaware Sporting Goods**  
"For All Your Athletic Needs"  
48 E. Main St.  
Newark, DE  
368-1653

**VARIETY STORES**  
**National 5 & 10**  
"Delaware Souvenir Headquarters"  
66 E. Main St.  
Newark, DE  
368-1646



## Sports Briefs

### Softball practice begins

Experienced players needed for 16-under softball team that will play a limited ASA tournament schedule. Practices begin January 7.

Must be born after 8-31-79. For more information call 836-1806.

### Fastpitch clinic ready

The University of Delaware coaching staff and players will be conducting a fastpitch softball hitting clinic on Sat., Jan. 27 at the Delaware Field House.

The hitting clinic will be geared for girls 9-18 years of age. Each participant will receive a hitting clinic T-shirt, clinician notes and hands-on instruction.

All phases of hitting will be covered, as well as, bunting, the running slap bunt, offensive strategy and weight training / conditioning.

All participants need to bring athletic sneakers and bat. It is strongly recommended that participants bring batting gloves. An athletic trainer will be available on-site. The cost is \$25 for one session.

### Golf tourney set

The Sports and Athletics Section

of the Department of Parks and Recreation will sponsor the 12th Annual Ground Hog Golf Tournament on Sat., Jan. 27 (make-up date - Feb. 3) at the Delcastle and Porky Oliver Golf Courses. A request is in for snow to make this tournament truly unique.

For information about this tournament call 323-6418.

### Basketball starts

Register now for the Parks and Recreation Youth Instructional Basketball Program.

Boys and girls entering grades 1-4 and 4-6 are encouraged to register.

The fee is \$35 and includes a team t-shirt, medical insurance, and all instruction.

The program runs for eight weeks and is scheduled as through Mar. 11. For more information call 323-6418.

### Softball registration now

Local girls between the ages of 6-18 that are interested in forming a girls softball league please call 737-7388 between the hours of 6-8 p.m. and leave a message confirming your interest.

### Youth hockey slated

This winter the Sports and Athletics Section of the New Castle County Department of Parks and Recreation will again offer an indoor youth instructional street hockey program.

This league will offer youth hockey instruction in skills, game strategy, sportsmanship and informal scrimmages.

The cost is \$35 and includes all instruction, a t-shirt and medical insurance. The registration deadline is Jan. 12. For more information or to receive a registration flyer, call the Sports and Athletics Section at 323-6418.

### Field hockey ready

An Indoor Instructional Field Hockey program for girls grades six through eight being offered by the New Castle County Parks and Recreation Department. This eight week program will be held at Shue Middle School.

The program will be held on Friday evenings from 4:30-6:00 p.m., beginning Friday, Jan. 12 and ending Friday, March 1.

The \$35 registration fee includes all instruction, medical insurance, t-

shirt and equipment.

To receive a registration flyer, please call 323-6418.

### Lacrosse set

The Sports and Athletics Section of the New Castle County Department of Parks and Recreation is now accepting registration for the Indoor team box lacrosse for teens and adults.

The cost is \$330 per team which includes a t-shirt and insurance. Male divisions require full equipment. This is a competitive league will be separated into divisions.

Each match lasts roughly one hour and are played at McCullough School on Sat. between the hours of 9-3.

The program begins Dec. 2 and will run approximately 10 weeks. For more information or to receive a registration form, call 323-6419.

### Flag football to begin

The Sports and Athletics Section of the New Castle County Department of Parks and Recreation is now accepting registrations for the Adult Spring Flag Football League.

The league will play an approxi-

mate six game schedule at the Delcastle Recreation area on Saturdays from 9 a.m. to 3 p.m. beginning on March 2.

Six players participate per team, no contact is permitted and rushers begin five yards away from the ball. Uniform shirts are required.

The entry fee is \$280 per team and teams must also pay cash to referees at the playing site during the regular season. For more information call 323-6418.

### No-Check to begin

The Sports and Athletics Section of the New Castle County Department of Parks and Recreation will begin accepting registration for the Men's Spring No-Check Street Hockey League.

The league will play a seven game schedule at Martin J. Weiss Park on Sundays from 9 a.m. to 3 p.m. beginning on March 3. Two officials and a scorer are provided at each game.

Uniform shirts are required. The entry fee is \$300 per team and teams must also pay cash to referees at the playing site during the regular season.

To officiate, play, or sign up a team, call the Sports and Athletics Section at 323-6418.

**FAX TO  
THE MAX!  
NEWARK  
POST  
737-  
9019**

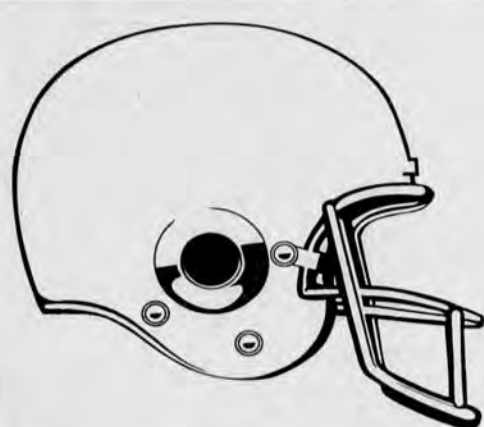

# NEWARK POST FOOTBALL CONTEST '95

**WE WILL  
NOT BE  
UNDERSOLD**



**Advantage**  
Dodge  
**410-392-3200**  
**800-394-CARS**

**YOU COULD WIN A**

**\$50  
GIFT  
CERTIFICATE  
AT ANY  
PARTICIPATING MERCHANT**

1. Read carefully all of the ads on this Football Contest page. Games will be found in the ads. Write the name of the team you think will win in each of the 15 games on the Entry Blank provided. You may predict a TIE game by writing the word "TIE" opposite the games you think will end in a TIE. Xerox copies and facsimiles will be disqualified. No purchase necessary.
2. "TIE BREAKERS": Guess the total score of game No. 15. Score will be used to determine the winner if more than 1 person guesses the most winning teams.
3. Fill in your name, address and phone number at the bottom of the entry blank. Only one entry per person. Chesapeake Publishing employees and immediate families are not eligible.
4. Mail your entry to: FOOTBALL CONTEST, Newark Post, 153 E. Chestnut Hill Rd., Newark, Del. 19713 or bring to: The Newark Post.
5. All entries must be received by 5p.m. (closing time) Friday prior to game dates.
6. A \$50 Gift Certificate, redeemable at any participating Newark Post FOOTBALL CONTEST merchant will be given to the winner of each week's contest. In the event of a "TIE" for winners, the \$50 Gift Certificate will be divided among those persons tying. Winner will be announced in edition following the games.

MAIL TO:  
FOOTBALL CONTEST, NEWARK POST,  
153 E. CHESTNUT HILL RD., NEWARK, DE 19713

NAME \_\_\_\_\_  
ADDRESS \_\_\_\_\_  
TELEPHONE \_\_\_\_\_

**\* TOTAL SCORE OF EAST-  
WEST ALL-STAR GAME ON  
JAN. 13, 1996**

**TOTAL SCORE**

**PICK TOTAL  
SCORE OF  
EAST-WEST  
ALL-STAR  
GAME ON  
JAN. 13, 1996**

## COMPLETE ENGINES

As Low As

**\$829**

334 East Pulaski Hwy.

Elkton, MD

Cecil County

398-8844

New Castle County

368-0800



## TRIANGLE LIQUORS

Convenient Location

**Every Day Low Prices**

Bud.....\$12.50 Coors LT.....\$12.50  
Busch.....\$10.50 Miller LT.....\$12.50  
Natural LT.....\$7.99 Rolling Rock.....\$12.99

Corner Cleveland Ave. & Chapel St. 453-8533

FEEL THE EXCITEMENT OF

**JEEP**

NO ONE WILL SELL YOU A  
JEEP OR MINIVAN AT A LOWER PRICE!



**Advantage**  
Chrysler/Plymouth  
Jeep/Eagle  
**410-392-5400**  
**800-420-JEEP**

## Slip Mahoney's Restaurant New Year's Eve Special

all inclusive  
Candlelight Dinner  
Soup, Salad, and

one of the following:

Prime Rib  
Lemon Chicken  
Seafood Newberg  
Crab Cake  
Veal Scallopini  
Chicken with Crab

Potato and Vegetables  
Chocolate Mousse or Cheesecake  
Champagne Toast  
**\$30 Couple**

5 p.m. to 9 p.m. Reservations not Required

MEADOWOOD SHOPPING CENTER  
2667 KIRKWOOD HWY., NEWARK 737-1709



ALL AMERICAN CARDS & COLLECTABLES

### BIG BOYS TOYS

Sports Cards • Comics • Die Cast  
Autographs • Memorabilia  
Basketball • Hockey • Football  
Baseball • Nascar Racing

BUY • SELL • TRADE

OPEN 7 DAYS M-F 10 AM - 8PM  
Sat 10AM - 5PM -- Sun. 12 - 4PM

Meadowood II Shopping Center .....456-1801  
2622 Kirkwood Hwy., Newark

## Western Auto® Glasgow

2414 Pulaski Hwy. Rt. 40 & 896 • Next to Peoples Plaza  
302-834-8608 • 800-613-8139  
Clip and Save on Automotive Service

**PRECISION WHEEL ALIGNMENT**

**COMPUTERIZED  
WHEEL ALIGNMENT**

THRUST ANGLE TOTAL 4 WHEEL  
**\$34.88 \$44.88**

Available for many cars. Light trucks and vans extra.  
Rear shocks extra, \$5 required.

**PROFESSIONAL SERVICE**

**FRONT/REAR  
BRAKE  
SPECIAL**

**\$10 PER  
AXLE**

Must U.S. cars  
Includes Road Test,  
Inspection

- Replace brake shoes/pads and resurface rotors/drums
- Replace wheel bearings if necessary
- Inspect master cylinder
- Semi-metallic pads extra
- Inspect calipers



**The  
Crab Trap**

NEWARK'S FINEST SEAFOOD

LUNCH & DINNER DAILY  
SEAFOOD, PASTAS & LAND ENTREES  
FEATURING MICROBREWS ON TAP  
JOIN US FOR SUNDAY & MONDAY  
NIGHT FOOTBALL SPECIALS

Serving Till 1 a.m. Nightly  
57 Elkton Road  
Newark, DE 19711  
(302) 366-8447



**CLASSIFIED**

**FINDING AN AD**

**ITEMS UNDER \$100**

**100**

**ANNOUNCEMENTS**

**101-199**

**REAL ESTATE SALES**

**200-229**

**MOBILE HOMES**

**230-249**

**REAL ESTATE RENTALS**

**250-299**

**MERCHANDISE**

**300-379**

**PETS & LIVESTOCK**

**380-399**

**EMPLOYMENT**

**400-499**

**BUSINESS OPPORTUNITIES**

**500-599**

**PROFESSIONAL SERVICES**

**600-699**

**HOME SERVICES**

**700-799**

**RECREATIONAL VEHICLES**

**800-849**

**TRANSPORTATION**

**850-899**

**CALL**  
**398-1230**

**FAX**  
**410-398-4044**

**BUSINESS/OFFICE HOURS**  
8 A.M. - 5 P.M. MONDAY - FRIDAY

**DEADLINES**  
5 P.M. 1 Day Prior to Publication  
Thursday Automotive - Wednesday 1 P.M.

**CHARGE YOUR CLASSIFIED AD TO VISA OR MASTERCARD**

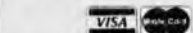

**ACTION ADS**  
**ITEMS UNDER \$100**  
**3 LINES, 5 DAYS, \$6**  
(Each additional line 20¢ per day)  
"PRIVATE PARTY" RATES  
(Excludes Commercial, Automotive and Real Estate.)

**Purchase Results Insurance!** When you place a 5 day "Action Ad" for items under \$100, you can buy Results Insurance for a low, non-refundable cost of only 40¢ per day - that buys you five more days of advertising. Your ad appears in The Cecil Whig, The Newark Post & The Weekend Shopping Guide.

**ITEMS OVER \$100**  
**4 LINES, 5 DAYS, \$12**  
(Each additional line 40¢ per day)  
"PRIVATE PARTY" RATES  
(Excludes Commercial, Automotive and Real Estate.)

**Purchase Results Insurance!** When you place a 5 day "Action Ad" for items over \$100, you can buy Results Insurance for a low, non-refundable cost of only 80¢ per day - that buys you five more days of advertising. Your ad appears in The Cecil Whig, The Newark Post & The Weekend Shopping Guide.

**GARAGE/YARD SALES**  
**4 LINES, 3 DAYS, \$12**  
(Each additional line \$1 - All 3 days!)

If it rains on your yard sale date (1/4 inch or more) your second ad is FREE! Free yard sale kit with pre-paid ads. (Includes signs, balloons, tips, inventory list and price tags.) Your ad appears in The Cecil Whig, The Newark Post & The Weekend Shopping Guide.

**TEDDY ADS**  
(Send greetings to friends & loved ones that includes a cute little cartoon teddy bear.)  
**3 LINES, 1 DAY, \$6**  
(Each additional line \$1)

**WHEEL DEAL**  
**4 LINES, 1 WEEK**

**\$5.00**  
(Vehicles priced under \$5,000)  
**\$6.00**  
(Vehicles \$5,000. and over)  
(\$1. each additional line for entire Month)

**Purchase Results Insurance!** When you place a one month "Wheel Deal" ad, you can buy Results Insurance for a low, non-refundable cost of only 50¢ per week - that buys one more month of advertising. Your ad appears in The Cecil Whig, The Newark Post & The Weekend Shopping Guide.

**BOAT, MARINE SUPPLIES & EQUIPMENT**

**4 LINES, 5 DAYS, CECIL WHIG**  
**4 LINES, 1 DAY, NEWARK POST**  
**4 LINES, 1 DAY, MARINER**  
**ALL FOR ONLY \$29.95**  
Add Photo - \$10  
Additional Lines \$5 each

**REAL DEAL**

Start your campaign with an ad including a processed color photo in our Friday Real Estate section! Also receive a 6 line ad with 3/4" high photo to run Monday through Thursday in the Cecil Whig Classified.

**ALL FOR JUST \$80**  
Ask About our 4-week sell your house program!

**AD CHANGES & POLICIES**

Please check your ad the first day to see that all information is correct. This will ensure your ad is exactly what you want readers to see. Call us the very first day your ad appears to make any changes or corrections. By doing this we can credit you for the first day if an error occurred. The newspaper's financial responsibility, if any, for errors of any kind is limited to the charge for the space for one day.

The publisher wants to do everything possible within the confines of good taste and legal constraints to help you advertise your products or services to your best advantage. The newspaper does reserve the right to edit or reject any copy or illustration that does not meet the newspaper's standards of acceptance. We make every effort to ensure that our advertisers are reputable. However, we welcome your comments and suggestions concerning any of our advertisers. Call Classified and ask for the manager.

**101**  
**Announcements**

**100**  
**Items Under \$100**

**PERFECT GIFT.** Only \$10 for 25" x 19" fine quality reprint of "Birds Eye View of Rising Sun 1907" Antique Matt print. All 1907 RS homes & buildings details sketched onto birds eye view. Avail at Sun Pharmacy hall of proceeds benefit Jane's Methodist Church.

**116**  
**Lost & Found**

\*\*\* ❄ \*\*\*

**LOST PANASONIC PAGER** from Carey Communications. Please call 410 620-1624. Reward. Leave message.



**LOST YOUNG CAT - GRAY & WHITE TOMCAT WITHOUT COLLAR. VERY FRIENDLY & LOVING.** Answers to Matassa. Family pet please return to 468 Willow Dr. Elkton (Winding Brook Vg) call 410 398-3485

**FOUND CAT WHITE W/GRAY SPOTS IN CHESAPEAKE CITY OFF TOWN PT. ROAD. THICK, SHORT HAIR. VERY FRIENDLY.** 410-885-3421

**FOUND GREY short haired Cat. 8-12wks. Female. (Active) Center Rd 12/19.** Please call 410 287-0304.

**118**  
**Personals**

**PSYCHICS TELL YOUR FUTURE.** Call 900-255-0300 Ext 3105 \$3.99/min Must be 18 yrs. Touch tone phone required. Serve - u. 619 645-8434.

**202**  
**Acreage & Lots**

**MARTINSBURG, WV.** 7 acres with huge hardwoods overlooking "Deer Highway", pond site, state road front, 90 minutes DC. No down, better hurry. Owner 1 304-788-0613 1 304-788-4014.

**SOUTH CAROLINA LAKEVIEW** bargain! \$19,900 free boat slip. Beautifully wooded lot w/free private boat slip in spectacular waterfront community abutting golf course. Paved roads, water, sewer, more. Excellent financing. Waterfront also available. Call now 1-800-704-3154. Timberlake Estates.

**210**  
**Houses for Sale**

**FARM CREST- CALVERT** area Lease/Purchase, 28R Ranch in great location only \$750 per month. Available immediately. Call 410 392-0555 or 658-4807

**HOUSE FOR SALE**

**ELKTON - 2.7 acres.** Cape Cod high on wooded hill overlooking creek. 3BR, DR, LR, Den, Country kit, large deck, hardwood floors, full basement. \$123,500. Call 410 287-2696 (evenings)

**YOU CAN own your own home!** No downpayment on Miles materials, attractive construction financing. Call Miles Homes today. 1 800 343-2884, ext. 1.

**250**  
**Real Estate Rentals**

**254**  
**Apartments, Unfurnished**

**1BR APT.** all utilities inc. lighted parking 1 mo sec dep. Elkton Rt. 213 so. \$450. mo. Avail Jan. 1, 1996. Call 410 398-2494. 9-5pm.

**NOTTINGHAM TOWER Apts.** 1BR & 2BR's available, 1st month rent FREE! Call 610 932-3331.



**PINE HILL APTS** ELKTON 1/2 off first month rent spacious 1 & 2 BR apt. Heat & Hot Water Incl.. Avail. for immed. occu. Call for Holiday Specials Mrs. 1-8 Mon - Fri. Call 410 398-0496

**260**  
**Houses Unfurnished**

**CRYSTAL BEACH MANOR** 3 br house Water view. Reasonable rate, immediate occupancy. Call 410 275-8376, after 5 pm.

**276**  
**Townhomes, Condos for Rent**

**PORT HERMAN BEACH** Close to Chesapeake City. 2BR, 2BA, Condo, with fireplace. Fully furn. \$975/mo. 302 654-1213.

**300**  
**Merchandise**

**304**  
**Appliances**

**KENMORE WASHER /DRYER** heavy duty, large capacity, exc cond \$125 /ea. 410 392-7629.

**317**  
**Crafts & Hobbies**

**TABLE POTTER'S WHEEL** with 30 inch wet tray, \$200. CALL 410 398-8438

**320**  
**Firewood, Fuel**

**R. RHOADES LANDSCAPING-** Seasoned Oak and Mixed Hardwood \$90/cord; Poplar wood \$75/cord, hardwoods: Cherry, Locust & Oak. Prompt Delivery. Call (410) 287-0894

**322**  
**Furniture**

**HUTCH** 2 pcs removable top. Solid pecan wood. Dovetail drawer joints. Base 50"x34 1/2"x11" Top 50"x18"x32". In very good condition. Must see to appreciate. **ANTIQUE DEALERS WELCOME.** \$1500. price nego. Call 410 287-6288

**5 PC WHITE Contemporary** Bedroom Suite, \$700. Call 410 642-9267

**COUCH, LOVE SEAT, & CHAIR** w/ blue floral print. Excellent cond. Call 410 658-3170

**DINING ROOM SUITE,** perfect for small area, cherry, 4 chairs, table w/ leaf, corner cabinet, & tea cart. \$500 OBO. 410 658-2360

**332**  
**Miscellaneous**

**FOR SALE**  
1994 & 1995 Hess Trucks  
410 398-9362

**(1) TRICYCLE \$10.00 CALL** 410 287-3645 AFT 6 PM

**(2) ELECTRIC heaters \$10.00** for both. Call 410 287-3645 Aft. 6 pm

**33 GAL. HALF HEX** designer aquar. w/light filters, airpumps, gravel & stand. Also 20 gal. long & 10 gal. \$100 for all. 410 287-3645 Aft. 6 pm

**BLACK & White 20" Zenith TV** & Cabbage Patch Doll New. Kitchen slicer. Four aluminum fancy sturdy folding chairs. Call 410 737-3848.

**CARPET - BRAND NEW** - never used - industrial grade 10' x 12'. \$50.00 410 287-3645 aft 6 pm.

**GRACE LAWN CEMETARY** Rte. 40, New Castle DE. In the Garden of Prayer, section 229, lot 4, \$735, neg. Call 410 392-5287.

**OUTLAW RAIDER** pro & traxis bullet radio control cars - \$150 for both. 287-3645 Aft 6 pm.

**POLE BUILDINGS:** End of year specials. 30 x 40 x 10 - \$7,795. Fully erected. Includes one service door, 10 x 10 track door, painted sides & Galvalume roof. Call 1-800-331-1875.

**PROPANE BOTTLES - 20 LB.** \$5.00 ea. Call 410 287-3645 Aft. 6

**STROLLER FOR CHILDREN** - \$25.00 Call 410 287-3645 aft 6 pm.

**SUNQUEST WOLFF TANNING BEDS.** Commercial - Home. Units From \$199. Buy factory direct and save! Call today for new free color catalog. 1 800 462-9197.

**334**  
**Musical Instruments**

**PIANO ACCORDIAN.** New. Full scale. Call 302 737-3848.

**344**  
**Restaurant, Store, Bar**

**BARTENDER & Waitperson,** PT. exp. apply in person. Green Frog 114 Delaware St, Historic Newcastle

**352**  
**Sporting Goods**



**EXERCISE MACHINE.** Lifestyle X-C skier/rower. \$100. Call 410 287-6288.

**NORDIC TRACK** pro model, exc cond, acrylic book/ drink holder, \$475. Call 410 658-2360

**ROLLER BLADES,** size 9 Roller Derby Eclipse size 6 Phantom GT \$50 & OBO. 410 658-9881

**362**  
**Yard & Garage Sales**

**ELKTON 12/1-2** 433 BIG ELK CHAPEL RD. 5 MI N. OF ELKTON OFF RT 213 LOTS OF HW, GLSWR, TOYS, CLOTHING & XMAS DECOR. RAIN OR SHINE!!

**PERRYVILLE 1687 FRENCH-TOWN** Rd, 12/1, 2, 3, 10-4. Lots of things, cleaning out basement

**Thrft & Antiques - Elkton Rd** (next to Nick's Deli) glassware, crocks, turn, linens. Tues. Thurs Sat 10 - 6 Wed & Fri 10 - 8. 410 392-2232.

**406**  
**Construction**

**LOOKING FOR** Responsible personnel 5+ yrs exp. in roofing & siding. Blue Cross Blue Shield/ Pension plans. Exc starting pay. Please apply in person at 241 Old Churchmans Rd. New Castle.

**432**  
**Miscellaneous**

**DESIRE X-tra \$5?** Stuff envelopes @ home. Free dts. Send SASE to Ferman and Assoc. PO. Box 742 Hockessin, De. 19707.

**454**  
**Truck Drivers**

**ATTN: EXPERIENCED TRUCK DRIVERS** to own! \$0 down 78cents all miles. Ownership possible in 18 months. Avg. 10,000+miles/months. Company drivers: newer equipment. Competitive pay/benefits. Call: New Apple Lines. 1 800-843-8308 or 1 800-843-3384, Madison, SD. Mon-Fri 8-5pm Central. CALL!

**DRIVER. HAPPY Holidays.** Get the best overall package around. \$600+/wk average, high miles, excellent benefits, generous bonus programs. Regular overtime. Burlington Motor Carrier. 1 800-JOIN-BMC. EOE.

**DRIVERS - Solo & teams,** \$2,000 sign-on. Top teams earn \$103,000+. Major benefits/motel & deadhead pay. Driving school grads welcome. Covenant Transport. 1-800-441-4394. Students call 1-800-338-6428.

**502**  
**Business Opps.**

**BE YOUR OWN BOSS.** Possible \$2500 part-time \$8000 full-time monthly, processing insurance claims for health-care providers. Investment required. Software purchase plus computer. Financing available. 1 800 722-SAMS.

**508**  
**Financial Services**

**CREDIT CARD PROBLEMS?** One low monthly payment. Cut interest. No harassment. NO FEE. Counseling available. NON-PROFIT AGENCY. NACCS 1 800 881-5353. EXT#103

**508**  
**Financial Services**

**FREE DEBT CONSOLIDATION. IMMEDIATE RELIEF!** Too many debts? Overdue bills? Reduce monthly payments 30-50%. Eliminate interest. Stop collection callers. Restore credit. NCCS, nonprofit. 1 800 955-0412.

**OVERDUE BILLS?** Debt Consolidation. Cut payments 20-50%. Stop Collections. Avoid Bankruptcy. Help with IRS debts. Reduce interest. Not a lender. Licensed/Bonded. (Non-Profit) NCCS 1 800 787-7235 ext. 106.

**510**  
**Money to Loan**

**HOMEOWNER LOANS** for any purpose or credit rating. We finance, consolidate debts w/ a lower pay. Same day, no cost app. East Coast Mortgage Corp. 1-800 566-1991.

**RESULTS INSURANCE!**

**Now you can purchase Results Insurance with any Action Ad or Wheel Deal!**

**For .20 to .40 a day, you purchase an additional week of advertising with Action Ads selling items Under \$100 or \$100 & Over. And for only \$1.00 per line you purchase an additional month of advertising with Wheel Deals!**

**Ask Us How! Call Today 410 398-1230 CECIL WHIG CLASSIFIED**

**SEND A TEDDY!** A great way to say happy birthday, thanks or job well done. Your 3 line message with a cute little teddy bear published in the Cecil Whig for only \$6. Additional lines, \$2 ea.

**NO MATTER HOW YOU LOOK AT IT, TURNQUIST APTS. OFFERS YOU THE MOST FOR YOUR MONEY**

- 1 & 2 BR Apts. From \$430
- Cedar Decks
- A/C
- Washer/Dryers
- W/W Carpet
- 24 Hr. Emergency Service
- Owner Managed

**Call (410) 392-0099 For More Info.**

**NOTICE TO CLASSIFIED CUSTOMERS**

In order to keep our costs as low as possible for private party ads, beginning January 1, 1996 classified customers will be asked to pay at time of order.

Customers may use Mastercard or VISA when ordering by phone; check by mail with a classified order form or place and pay for your ad in person at the main newspaper office. We cannot be responsible for cash sent through the mail.

Private party categories include, but are not limited to announcements, merchandise for sale, pets, furniture, yard sales, vehicles or boats for sale. The Classified Department can answer any of your questions regarding this policy and how it may affect your situation. Please call 398-1230 from 8 a.m. - 5 p.m. with your questions.

**APARTMENT GUIDE**

Apartment	STUDIO 1, 2 & 3 BR'S	HANDICAPPED	UTILITIES INCL. RENT	SECURITY DEP. REQ.	PETS	24 HOUR MAINT.	DISHWASHER	FIREPLACE	GARAGE DISPOSAL	TYPE OF HEAT	LAUNDRY FACILITIES	PARKING	PATIO / DECK	PLAYGROUND	POOL	SECURITY	TENNIS COURTS
<b>ELKTON, MD</b>																	
Meadows At Elk Creek 439 Muddy Lane 410-398-0470	•	•	•	•	•	•	•	•	•	GAS	•	•	•	•	•	•	•
Turnquist Apartments 110 Windward Ct. 410-392-0099	•	•	•	•	•	•	•	•	•	FIRE	•	•	•	•	•	•	•
Village of Courtney 117 Courtney Dr. 410-398-7328	•	•	•	•	•	•	•	•	•	GAS	•	•	•	•	•	•	•
<b>NEWARK, DE</b>																	
English Village Apts. Fox Hall Office 302-366-8790	•	•	•	•	•	•	•	•	•	GAS	•	•	•	•	•	•	•
<b>NOTTINGHAM, PA</b>																	
Nottingham Towers Apts Rt. 272 & Nottingham 610-932-3331	•	•	•	•	•	•	•	•	•	FIRE	•	•	•	•	•	•	•
<b>PERRYVILLE, MD</b>																	
Douglas Apartments 224 Blythedale Rd. 410-378-2191	•	•	•	•	•	•	•	•	•	GAS	•	•	•	•	•	•	•

**CALL 410 398-1230 or 1-800 220-1230 to ADVERTISE**

**Classifieds**

**It's your market place in your home town!**

**Shop here each week.**

**Newark Post**

**1-800-220-1230**



## LEGAL NOTICE

## SHERIFF'S SALE

The following Real Estate will be exposed to Public Sale at the Court House Southeast Corner of Eleventh and King Streets, City of Wilmington, New Castle County, Delaware, on Tuesday, the 9TH day of JANUARY, 1996 at 10:00 AM By Virtue of Writ of

## SHERIFF'S SALE

By virtue of a writ of LEV FAC #42 NO A.D., 1995 PARCEL #10-043.10-415 ALL THAT CERTAIN lot, piece or parcel of land with the buildings thereon erected, known as 58 Three Rivers Drive, Wellington Woods, New Castle County, Newark, Delaware, BEING the same lands and premises which Empire Investments, a Delaware partnership, by Indenture dated the 7th day of August, 1989 and of record at the Office of the Recorder of Deeds at Wilmington in Deed Book 910, Page 277, did grant and convey unto Theodore Boyantzis, partly in fee. Seized and taken in execution as the property of THEODORE BOYANTZIS

NOVEMBER 30, 1995

## SHERIFF'S SALE

By virtue of a writ of LEV FAC #26 NO A.D., 1995 PARCEL NO.: 08-042.20-122-C0209

ALL that certain Unit of real property existing under and by virtue of the Unit Property Act of the State of Delaware, known as Unit 209, in Birch Pointe Condominium, a condominium community situate in Mill Creek Hundred, New Castle County, Delaware, as said Unit is more particularly bounded and described in (1) that certain Enabling Declaration of Reston Corporation, dated June 28, 1994 and recorded in the Office of the Recorder of Deeds in and for New Castle County, Delaware in Deed Book 179, Page 97, as amended by instrument dated January 2, 1985 and recorded in the Office aforesaid in Deed Book 192, Page 55 as further amended by instrument dated May 9, 1985 and recorded in the Office aforesaid in Deed Book 232, Page 258 (the Declaration, as amended, is hereinafter referred to as the "Declaration"), and (2) the Condominium Declaration Plan of Birch Pointe Condominium, Phase One, prepared by Ramesh C. Batta Associates, dated June 18, 1984 and recorded in the Office of the Recorder of Deeds aforesaid, in Microfilm No. 7369, as amended by Plan dated December 28, 1984 and recorded in the Office aforesaid in Microfilm No. 7413 as further amended by Plan dated April 9, 1985 and recorded in the Office aforesaid in Microfilm No. 7540, as further amended by Plan dated May 2, 1985 and recorded in the Office aforesaid in Microfilm No. 7577, (The Declaration Plan as amended, is hereinafter referred to as the "Declaration Plan").

BEING the same lands and premises which Marcia Cortileso, Anthony Cortileso and Anthony Cortileso, Jr. by Deed dated September 10, 1994 and recorded in the Office of the Recorder of Deeds in and for New Castle County, Delaware in Deed Record 1818, Page 120, did grant and convey to Charles M. Beauchamp, Sr., herein, in fee.

Seized and taken in execution as the property of CHARLES M. BEAUCHAMP, SR. TERMS OF SALE: 10% DOWN AT TIME OF SALE. BALANCE DUE ON OR BEFORE FEBRUARY 5, 1996.

NOVEMBER 30, 1995

## SHERIFF'S SALE

By virtue of a writ of LEV FAC #39 NO A.D., 1995 PARCEL NO. 08-019-40-083 8 RAPHAEL ROAD, HOCKESSIN, DELAWARE 19707

ALL THAT CERTAIN lot, piece or parcel of land with the improvements thereon erected, situate in Mill Creek Hundred, New Castle County and State of Delaware, being Lot No. 4 on the record resubdivision Plan of BELLA VISTA as said Plan is of record in the Office of the Recorder of Deeds, in and for New Castle County, Delaware in Microfilm Record No. 7505.

BEING the same lands and premises which LENAPE DEVELOPMENT, INC., a Delaware corporation, by Deed dated 1987 and recorded in the Office of the Recorder of Deeds in and for New Castle County, Delaware in Deed Record 591, Page 276, did grant and convey unto JOSEPH GUTOWSKI and DELLA MAY GUTOWSKI, in fee.

Seized and taken in execution as the property of JOSEPH GUTOWSKI AND DELLA MAY GUTOWSKI, HIS WIFE

NOVEMBER 30, 1995

## SHERIFF'S SALE

By virtue of a writ of ALS LEV FAC #19 NO A.D., 1995 TAX PARCEL NO.: 11-017.20-011

ALL that certain lot, piece or parcel of land with the buildings thereon erected, situate in Pencader Hundred, New Castle County and State of Delaware, known as No. 6 Festival Court, being No. 5, Block A on the Record Resubdivision Plan of Four Seasons, as said Plan is of record in the Office of the Recorder of Deeds in and for New Castle County, Delaware, in Microfilm No. 2200 and being more particularly bounded and described by a recent survey of Zebley & Associates, Inc., Engineers and Surveyors dated October 15, 1979.

BEING the same lands and premises which Alfred J. Hurlock, III and Jane P. Hurlock, by Deed dated October 19, 1979 and recorded in the Office of the Recorder of Deeds, in and for New Castle County and State of Delaware in Deed Record U, Volume 107, Page 197, granted and conveyed unto Stephen C. Bordas and Denise A. Bordas.

Seized and taken in execution as the property of STEPHEN C. BORDAS AND DENISE A. BORDAS, HIS WIFE AND THE UNITED STATES OF AMERICA.

TERMS OF SALE: 10% DOWN AT TIME OF SALE. BALANCE DUE ON OR BEFORE FEBRUARY 5, 1996.

NOVEMBER 30, 1995

## SHERIFF'S SALE

By virtue of a writ of ALS LEV FAC #17 NO A.D., 1995 PARCEL NO. 11-002.20-179 57 MONTROSE AVENUE, NEWARK, DELAWARE 19713

ALL THAT CERTAIN lot, piece or parcel of land with the buildings and improvements thereon erected, situate, lying and being in Pencader Hundred, New Castle County and State of Delaware, and bounded, described and/or designated as follows: Lot No. 369 on a certain plat entitled Brookside Park, Section M, prepared by Whitman Requaard and Associates, Consulting Engineers, dated May 7, 1953, and recorded in the Office of the Recorder of Deeds in and for New Castle County, Wilmington, Delaware, in Plat Book 3, Page 10 on June 25, 1953, and being more particularly known as: BEING the same lands and premises which

## LEGAL NOTICE

JOSEPH J. KRIPPLEBAUER and VERA MAE ANNA KRIPPLEBAUER, by Deed dated December 12, 1990 and recorded in the Office of the Recorder of Deeds in and for New Castle County, Delaware in Deed Book 1121, Page 167, did grant and convey unto EARL R. MILLER and FLORENCE M. MILLER, in fee.

Seized and taken in execution as the property of EARL R. MILLER AND FLORENCE M. MILLER

TERMS OF SALE: 10% DOWN AT TIME OF SALE. BALANCE DUE ON OR BEFORE FEBRUARY 5, 1996.

NOVEMBER 30, 1995

## SHERIFF'S SALE

By virtue of a writ of LEV FAC #11 NO A.D., 1995 PARCEL # 09-017.10-106

ALL THAT CERTAIN lot, piece or parcel of land with the buildings thereon erected, known as 209 Ellsworth Drive, New Castle County, Newark, Delaware 19711.

BEING the same lands and premises which Kwi Young Lee, by deed dated February 14, 1991, and recorded in the Office aforesaid, in Deed Book 1142, Page 67, did grant and convey unto Shawn G. Lemon and Theresa J. Lemon, his wife, in fee.

Seized and taken in execution as the property of SHAWN G. LEMON AND THERESA J. LEMON

TERMS OF SALE: 10% DOWN AT TIME OF SALE. BALANCE DUE ON OR BEFORE FEBRUARY 5, 1996.

NOVEMBER 30, 1995

## SHERIFF'S SALE

By virtue of a writ of LEV FAC #09 NO A.D., 1995

TAX PARCEL NO.: 08-017.30-120

ALL THAT certain lot, piece or parcel of land with the buildings thereon, situate in Mill Creek Hundred, New Castle County and State of Delaware, being designated Lot 144, as shown on the Record Major Subdivision Plan of Penn Manor, of record in the Office of the Recorder of Deeds in and for New Castle County and State of Delaware on Microfilm No. 5985, said lot also known as 515 Penn Manor Drive, Hockessin, Delaware 19707 and being more particularly described according to a survey prepared by First State Mortgage Surveys, Inc., dated February 16, 1988, as follows, to-wit:

BEING the same lands and premises which Corrozi Homes, Inc., a corporation of the State of Delaware, by Deed dated the 11th day of March, 1988 and recorded in the Office of the Recorder of Deeds in and for New Castle County and State of Delaware in Deed Record 671, Page 306 did grant and convey unto John Kl. Stout and Marianne Stout, herein in fee.

Seized and taken in execution as the property of BRIAN JOHN J. STOUT AND MARIANNE STOUT

TERMS OF SALE: 10% DOWN AT TIME OF SALE. BALANCE DUE ON OR BEFORE FEBRUARY 5, 1996.

NOVEMBER 30, 1995

## SHERIFF'S SALE

By virtue of a writ of 1PLS LEV FAC #04 NO A.D., 1995 to me directed will be exposed to Public Sale at the Court House, Southeast Corner of Eleventh and King Streets, City of Wilmington, New Castle County, Delaware, on TUESDAY, the 9TH day of JANUARY, 1996 at 10 o'clock AM, the following described REAL ESTATE viz:

TAX PARCEL NO. 09-030.30-045

ALL THAT CERTAIN lot, piece or parcel of land, with the buildings thereon erected, known as 8 Kings Highway, White Clay Hundred, New Castle County, Delaware, BEING THE SAME LANDS and premises which Gregory J. Povich and Rhonda J. Povich, his wife, by certain Deed dated the 17th day of August, A.D., 1984 and recorded in the Office of the Recorder of Deeds in and for New Castle County and State of Delaware, in Deed Record 145, Page 13, did grant and convey unto Billy Joe Lane and Terrance Lane, his wife, herein in fee.

Seized and taken in execution as the property of BILLY JOE LANE AND TERRANCE LANE AND NEW CASTLE COUNTY, DELAWARE, CHRYSLER FIRST FINANCIAL SERVICES CORPORATION, FEDERAL NATIONAL MORTGAGE ASSOCIATION, AND THE UNITED STATES OF AMERICA DEFENDANTS FOR NOTICE PURPOSE ONLY

TERMS OF SALE: 10% DOWN AT TIME OF SALE. BALANCE DUE ON OR BEFORE FEBRUARY 5, 1996.

NOVEMBER 30, 1995

## SHERIFF'S SALE

By virtue of a writ of LEV FAC #02 NO A.D., 1995

TAX PARCEL NO. 18-046.00-001-CC102

ALL THAT CERTAIN lot, piece or parcel of land with the buildings thereon erected, known as: Unit 102, Bldg. 64, Villa Belmont Condominium Apartments, 64 Welsh Tract Road, Newark, Delaware.

BEING THE SAME LANDS and premises which Arbern Belmont, Inc., a Delaware corporation, by certain Deed dated the 25th day of July, A.D., 1984 and recorded in the Office of the Recorder of Deeds in and for New Castle County, Delaware, in Deed Record 138, Volume Page 128, did grant and convey to 102 VB Associates, a partnership of the State of Delaware, here, in fee.

Seized and taken in execution as the property of 102 VB ASSOCIATES, A PARTNERSHIP OF THE STATE OF DELAWARE

TERMS OF SALE: 10% DOWN AT TIME OF SALE. BALANCE DUE ON OR BEFORE FEBRUARY 5, 1996.

NOVEMBER 30, 1995

## SHERIFF'S SALE

By virtue of a writ of LEV FAC #46 NO A.D., 1995

Tax Parcel No. 08-036.10-110

ALL that certain lot, piece or parcel of land situate in Mill Creek Hundred, New Castle County and State of Delaware, known as 2 Gray Fox Ridge, and being Lot No. 68, as shown on the Record Major Subdivision Plan of Foxfire as recorded in the Office of the Recorder of Deeds in and for New Castle County, Delaware, in Microfilm No. 8009 and more particularly bounded and described in accordance with a survey prepared by First State Mortgage Surveys, Inc., dated August 17, 1987.

BEING the same lands and premises which Robert L. Bagosy and Iris A. Profit-Bagosy, his wife by Deed dated September 30, 1993 and recorded in the Office of the Recorder of Deeds in and for New Castle County, Delaware in Deed Record 1599, Page 233 granted and conveyed to Raymond Steele and Nancy L. Steele, his wife, herein in fee.

Seized and taken in execution as the property of RAYMOND STEELE AND NANCY L. STEELE

TERMS OF SALE: 10% DOWN AT TIME OF SALE. BALANCE DUE ON OR BEFORE FEBRUARY 5, 1996.

NOVEMBER 30, 1995

## SHERIFF'S SALE

By virtue of a writ of LEV FAC #37 NO A.D., 1995 PARCEL NO. 08-029.20-049

## LEGAL NOTICE

10 REVELSTONE COURT, NEWARK, DELAWARE 19711

ALL THAT CERTAIN lot, piece or parcel of land, with the buildings thereon erected, situate in Mill Creek Hundred, New Castle County and State of Delaware, being Lot No. 35 as shown on the Record Resubdivision Plan of PATTERSON FARMS (now known as GRANTCHESTER), as said Plan is recorded in the Office of the Recorder of Deeds in and for New Castle County, Delaware in Microfilm No. 9537.

BEING the same lands and premises which FERGUSON & FLYNN ENTERPRISES, a Pennsylvania corporation, by Deed dated January 16, 1990 and recorded in the Office of the Recorder of Deeds in and for New Castle County, Delaware in Deed Record 981, Page 343, did grant and convey unto RAYMOND A. PETRUCCI and BRENDA S. PETRUCCI, in fee.

Seized and taken in execution as the property of RAYMOND A. PETRUCCI AND BRENDA S. PETRUCCI

TERMS OF SALE: 10% DOWN AT TIME OF SALE. BALANCE DUE ON OR BEFORE FEBRUARY 5, 1996

NOVEMBER 30, 1995

## SHERIFF'S SALE

By virtue of a writ of LEV FAC #27 NO A.D., 1995 PARCEL NO. 11-027.20-095

406 SOUTH ANTLER'S PLACE, BEAR, DELAWARE 19701

ALL THAT CERTAIN lot, piece or parcel of land with the buildings thereon erected, situate in Pencader Hundred, New Castle County and State of Delaware, being Lot No. 106 on the Record Resubdivision Plan of FOX RUN, Phase 1, as said Plan is of record in the Office of the Recorder of Deeds in and for New Castle County, Delaware in Microfilm No. 9396.

BEING the same lands and premises which FOX RUN, INC., a corporation of the State of Delaware, by Deed dated July 21, 1989 and recorded in the Office of the Recorder of Deeds in and for New Castle County, Delaware in Deed Book 902, Page 258, did grant and convey unto TIMOTHY K. PAGE and ELIZABETH A. PAGE, in fee.

Seized and taken in execution as the property of TIMOTHY K. PAGE AND ELIZABETH A. PAGE; AND THE UNITED STATES OF AMERICA.

TERMS OF SALE: 10% DOWN AT TIME OF SALE. BALANCE DUE ON OR BEFORE FEBRUARY 5, 1996.

NOVEMBER 30, 1995

## SHERIFF'S SALE

By virtue of a writ of 1ST PLS LEV FAC #41 NO A.D., 1995 TAX PARCEL NO. 08-037.10-010

ALL THAT CERTAIN lot, piece or parcel of land, with the building thereon erected, 401 Greenwood Drive, situate in Mill Creek Hundred, New Castle County, and being Lot No. 1 of the subdivision of Wood Creek, Section 1, Microfilm Number 5163, and being more particularly bounded and described in accordance with a survey by The Pelsa Company dated February 4, 1995.

BEING THE SAME LANDS and premises which Robert H. Fagan and Maryann R. Fagan by certain Deed dated the 8th of February, 1993 and recorded in the Office of the recorder of Deeds in and for New Castle County, Delaware, in Deed Book 1477, Pages 327 et seq., did grant and convey to Albert J. English in fee.

Seized and taken in execution as the property of ALBERT J. ENGLISH

TERMS OF SALE: 10% DOWN AT TIME OF SALE. BALANCE DUE ON OR BEFORE FEBRUARY 5, 1996.

NOVEMBER 30, 1995

## SHERIFF'S SALE

By virtue of a writ of ALS LEV FAC #36 NO A.D., 1995 PARCEL NO. 18-016.00-021

408 CAPITAL TRAIL, NEWARK, DELAWARE 19711

ALL THAT CERTAIN lot, piece or parcel of land, with the building thereon erected, situate in White Clay Creek Hundred, New Castle County and State of Delaware, as shown on Plan of Newark Development Company, of record in the Office of the Recorder of Deeds in and for New Castle County, Delaware, being parts of Lot No. 17 and Lot No. 16, now designated as Lot No. 2.

BEING the same lands and premises which FAYE M. RITTENHOUSE, Attorney-in-Fact for MARGARET M. MEREDITH, by Deed dated February 10, 1989 and recorded in the Office of the Recorder of Deeds in and for New Castle County, Delaware in Deed Book 830, Page 283, did grant and convey unto JOYCE E. DICKSON and GEORGE L. FAGG, in fee.

Seized and taken in execution as the property of JOYCE E. DICKSON AND GEORGE L. FAGG

TERMS OF SALE: 10% DOWN AT TIME OF SALE. BALANCE DUE ON OR BEFORE FEBRUARY 5, 1996

NOVEMBER 30, 1995

## SHERIFF'S SALE

By virtue of a writ of LEV FAC #34 NO A.D., 1995 PARCEL NO. 11-002.20-146

82 MARTINDALE DRIVE, NEWARK, DELAWARE 19713

ALL THAT CERTAIN lot, piece or parcel of land with the dwelling thereon erected, situate in Pencader Hundred, New Castle County and State of Delaware, known as Lot No. 316 on the Plan of Brookside Park, Section M.

BEING the same lands and premises which JOHN F. CRESTO, SR. and MARIANNE M. CRESTO, by Deed dated November 16, 1994 and recorded in the Office of the Recorder of Deeds in and for New Castle County, Delaware in Deed Record 1839, Page 139, did grant and convey unto JOHN F. CRESTO, SR. and FRANK A. CRESTO, JR., in fee.

Seized and taken in execution as the property of JOHN F. CRESTO, SR. AND FRANK A. CRESTO JR.

TERMS OF SALE: 10% DOWN AT TIME OF SALE. BALANCE DUE ON OR BEFORE FEBRUARY 5, 1996.

NOVEMBER 30, 1995

## SHERIFF'S SALE

By virtue of a writ of LEV FAC #34 NO A.D., 1995 PARCEL NO. 11-002.20-146

82 MARTINDALE DRIVE, NEWARK, DELAWARE 19713

ALL THAT CERTAIN lot, piece or parcel of land with the dwelling thereon erected, situate in Pencader Hundred, New Castle County and State of Delaware, known as Lot No. 316 on the Plan of Brookside Park, Section M.

BEING the same lands and premises which JOHN F. CRESTO, SR. and MARIANNE M. CRESTO, by Deed dated November 16, 1994 and recorded in the Office of the Recorder of Deeds in and for New Castle County, Delaware in Deed Record 1839, Page 139, did grant and convey unto JOHN F. CRESTO, SR. and FRANK A. CRESTO, JR., in fee.

Seized and taken in execution as the property of JOHN F. CRESTO, SR. AND FRANK A. CRESTO JR.

TERMS OF SALE: 10% DOWN AT TIME OF SALE. BALANCE DUE ON OR BEFORE FEBRUARY 5, 1996.

NOVEMBER 30, 1995

## SHERIFF'S SALE

By virtue of a writ of LEV FAC #37 NO A.D., 1995 PARCEL NO. 08-029.20-049

ALL THAT CERTAIN lot, piece or parcel of land with the buildings thereon erected, situate in Mill Creek Hundred, New Castle County and State of Delaware, known as 2 Gray Fox Ridge, and being Lot No. 68, as shown on the Record Major Subdivision Plan of Foxfire as recorded in the Office of the Recorder of Deeds in and for New Castle County, Delaware, in Microfilm No. 8009 and more particularly bounded and described in accordance with a survey prepared by First State Mortgage Surveys, Inc., dated August 17, 1987.

BEING the same lands and premises which Robert L. Bagosy and Iris A. Profit-Bagosy, his wife by Deed dated September 30, 1993 and recorded in the Office of the Recorder of Deeds in and for New Castle County, Delaware in Deed Record 1599, Page 233 granted and conveyed to Raymond Steele and Nancy L. Steele, his wife, herein in fee.

Seized and taken in execution as the property of RAYMOND STEELE AND NANCY L. STEELE

TERMS OF SALE: 10% DOWN AT TIME OF SALE. BALANCE DUE ON OR BEFORE FEBRUARY 5, 1996.

NOVEMBER 30, 1995

# NUCAR CONNECTION

OPEN SUNDAY 11-4

MAZDA



\*LEASE FOR:  
**\$399/MO**

RT 13 IN NEW CASTLE ACROSS FROM THE AIRPORT



\*LEASE FOR:  
**\$209/MO**

322-2277



\*LEASE FOR:  
**\$189/MO**

ISUZU

95 TROOPER 4X4 LS  
A/C, DUAL AIR BAGS, CRUISE, POWER, KEYLESS ENTRY



\*LEASE FOR:  
**\$339/MO**

RT 13 IN NEW CASTLE ACROSS FROM THE AIRPORT

95 1/2 RODEO 4X4  
Dual Air Bags



\*LEASE FOR:  
**\$289/MO**

SUBARU All Wheel Drive!

RT 13 IN NEW CASTLE ACROSS FROM THE AIRPORT

**\$2,300 OFF**  
ANY 1995 IMPREZA IN STOCK!



2.2L  
135 HP  
A/C  
ALL WHEEL DRIVE

CHEVROLET/GEO

RT 13 IN NEW CASTLE ACROSS FROM THE AIRPORT

**\$2,500 Off**  
any 95 Corsica in Stock!



FULL BALANCE  
**\$14,999**



any 95 Corsica  
in Stock!



FULL BALANCE  
**\$18,999**



FULL BALANCE  
**\$14,989**



**\$2,500 OFF**  
96 S-BLAZER

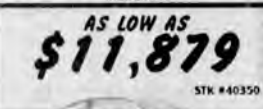

**AS LOW AS \$11,879**



FULL BALANCE  
**\$14,989**



**\$2,500 OFF**  
96 S-BLAZER



**1996 2 DOOR CAVALIER!**





# HOME SERVICE DIRECTORY

**PERSONAL TRAINER**  
Weight control/ Food  
plan/Toning/ Cardio vascu-  
lar/ Call Downsizing 410  
287-2714

**704  
Auto Care, Repair**

**NEW CAR AUTO DETAILING**  
IS BACK! Cars and pick-ups,  
\$49.95, box trucks and vans  
\$69.95. Commercial Trucks  
and tractors, \$109.95.  
Detailing includes: thorough  
hand wash, wax, engine de-  
greased, interior detailed, and  
rims and wheels. Also shampoo  
carpets.  
Special: wash, vacuum,  
windows and tires, \$25. 10  
years experience, satisfaction  
guaranteed! 1198 E. Pulaski  
Hwy., at old Wax Boys To  
make an appointment: Call  
410 620-1999 or 398-7759  
ask for Jim or leave message

**Full Tree Service-  
Tree & Stump Removal**

**TREE  
MAN**  
SNOW REMOVAL  
27 Park Dr.  
Newark, DE 19713  
35 years experience • Fully Insured  
302-453-0347

**DONALD G. VARNES  
AND SONS, INC.**  
Hardwood Floors  
• Sanding/Finishing  
• Installation  
Our Family's Been  
Doing Floors For  
Over 30 Years  
(302)  
737-5953

**710  
Carpet, Floor Svcs.**

**WALT'S CARPET  
SERVICE**  
Do your carpets look  
shabby? Call the Carpet  
Specialist.  
We can take care of your  
new carpet installations,  
old carpet re-installations,  
carpet repair work  
(restretch, burn holes,  
water damage, etc.) &  
new carpet sales.  
For **FREE ESTIMATES**  
Reasonable Rates  
Call (410) 893-4828

**713  
Child Care**

**BABY BEAR CHILD CARE** Exp  
CNA has openings, Kenmore  
School District. Lic #07-52980  
410 392-4099

**CHILD CARE**, Elk Neck Elem  
Schl Dist. Openings for inf-  
ants - up, F/T & P/T. Meals,  
TLC, Disney Movies, etc. 410  
287-0987 Lic # 07-37018

**HOLLY HALL SCHOOL DIST.**  
HAS OPENINGS FOR FULL &  
PART TIME CALL 398-1269  
LIC # 07-46260

**KIDS & CO**  
Has openings for children up  
to 13 yrs. Elk Neck Area Great  
neighborhood. Arts & crafts,  
nature walks, storytime,  
drama & fun. CPR/CERT. 8  
yrs. exp. Call Patty. 410 287-  
3014. Lic # 53434.

**LICENSED DAY CARE** now  
has openings. Rising Sun  
School District. Call 410 658-  
9816 Lic # 07-22572.

**713  
Child Care**

**SMALL WONDER Daycare**  
Quality care. Has openings  
for infants-5yrs. located in  
nice country setting, meals,  
snacks, activities. Conowingo  
Sch. Dist. Call 410-378-3928  
lic #07-51053

**715  
Cleaning Services**

**MAID BRIGADE**  
BECAUSE YOU  
HAVE OTHER  
THINGS TO DO.  
YOU NEED  
MAID BRIGADE  
\*Regular or one-time  
\*Equipment and  
supplies provided  
\*Customer - rated  
quality control  
\*Reliable, superior  
service ... period

**992-0299**

**RELIABLE INDIVIDUAL**  
looking for additional houses  
& apts. in the Newark/Bear  
area to clean weekly or bi-  
weekly. \$45 and up. I am li-  
censed, bonded & insured.  
Ref. upon req. Call 302 366-  
1214 ask for Kathy

**SPARKLES & SHINES**  
Holiday Helpers  
Home Cleaning & Organizing  
Linda 410 392-0421

**BASEMENTS, ATTICS, GA-  
RAGES, CLEANING OF UN-  
WANTED ITEMS & ODD  
JOBS. NO APPLIANCES.**  
CALL 410 392-5857.

**Bill's Custodial Service**  
Comm/Res/Business  
20 yrs Exp  
Free Est Fully Ins'd  
Stripping & Waxing floors  
Rug Shampooing & Windows  
Elkton 410 398-6744  
"We Do It All With Pride"

**715  
Cleaning Services**

**HOUSE CLEANING**  
Will do cleaning in your home.  
Call Kim  
410 398-3644

**717  
Contractors**

**LJ TEMPLE**  
General Contractors  
Roofing, siding, additions, all  
types of building, remodeling.  
MHIC 10335. 410 658-4260.

**729  
Heating**

**DAVE'S HEATING &  
COOLING** 17 yrs. exp. Have  
furnace cleaned & tuned-up.  
800 949-4581 or 410 392-  
6504. Free Est on Installation.

**733  
Lawn Care,  
Landscape**

**Siple's Lawn Maintenance**  
\* Free estimates. \* Insured.  
\* Reasonable rates.  
610 932-5047

**TOP SOIL & MULCH**

**MUSHROOM SOIL**  
Pool & Play Sand  
Delivery Available  
410 398-5995

**737  
Miscellaneous  
Svcs.**

**JR RHOADES SNOW PLOW  
REMOVAL. COMMERCIAL  
AND RESIDENTIAL 410 287-  
9320.**

**R & M POWER  
WASHING**  
\* Houses  
\* Boats  
\* Decks  
\* FREE ESTIMATES  
410 392-5693  
Jim Richardson

**740  
Painting, Papering**

**P & PAINTING**  
Free Estimates  
Call (410) 398-0821  
Leave message

**A-A-A Painting**

**Professional Work.**  
Reasonable Rates.  
410 392-6906

**G & C PAINTING**

\* Top Quality Work

\* Local References

\* FREE ESTIMATES

\* Reasonable Rates  
Call 410 658-7028

**744  
Photography**

I will videotape your birthday  
party, \$8. Have references.  
Weddings, graduations also.  
Within 30 miles of Elkton.  
Call Bob. 410 392-6928,  
anytime.

**READY FOR  
CHRISTMAS?  
PORTRAITS**  
a perfect gift idea  
→ Reasonable prices  
→ Choose a location that  
suits you  
→ Framing & other pho-  
tography available

**Photography  
by Dany**  
410 392 3077

**747  
Pools & Spas**

**POOL WATER**  
Truck load deliveries within 10  
mi radius of Elkton. Call 410  
398-1733. ask for Gene.

**748  
Remodeling**

**MORETZ & SONS  
QUALITY HOME  
IMPROVEMENT!!**

25 yrs experience in all phas-  
es. No job is to large or small!  
Call today for free estimate.  
410 939-0177, 410 557-6143.  
MHIC#47687

**751  
Alterations**

**SEAMSTRESS & TAILOR**, 40  
years experience. Wardrobe  
enhancement, mending, etc.  
Call 410 287-8354 (Anot only)

**756  
Trash Removal**

**STINE'S TRASH SERVICE**  
FROM ELKTON TO CONO-  
WINGO. Are you tired of  
the same old trash ser-  
vice? For more efficient  
service give us a try. Rea-  
sonable rates & free esti-  
mates. Call 410 378-3792

**757  
Tree Services**

**DAN POLLARD'S - TOP  
NOTCH TREE SERVICE**  
Removal, pruning,  
stumps  
Lot clearing and more  
410 392-6768  
302 658-2825

**LARSONS TREE  
SERVICE**

\* Best rates available now  
\* Hazardous take downs  
\* Stump & Shrub removal  
\* Land clearing  
\* Brush chipping  
\* Firewood available  
\* Fully insured MD Forest Pro-  
ducts operator. 410 392-  
5175.

**\$11,500**

**TAKE ME HOME FOR THE NEW YEAR!**

**CAR OF THE WEEK**

**'93 PONTIAC GRAND AM SE** V-6, Clean, Loaded, 26,000 Miles

'92 TOYOTA Camry, 4 dr., dk. maroon, 5 spd., A/C	\$11,500
'90 EAGLE Talon Sport Coupe, bright red, auto, A/C, sunroof, PDL & windows	\$5,995
'91 DODGE Spirit, 4 dr., auto, A/C	\$6,500
'93 DODGE Intrepid ES, blue, loaded	\$15,500
'89 CHRYSLER LeBaron, convertible, A/C, auto, pwr. locks & windows, bright white	\$6,995
'93 DODGE Grand Caravan, Sport Wagon, full pwr, quad seats, rear heat/air	\$15,995
'91 DODGE Shadow, convertible, auto, A/C	\$8,750
'93 DODGE Dakota Sport, V-6, auto, A/C, bright red	\$9,995
'88 CHEVY Pickup S10, 48,000 miles	\$3,750
'89 FORD Tempo, 4 dr., auto, A/C, low mileage	\$3,995
'91 DODGE Dakota Club Cab, 318, V-8, loaded	\$8,500
'87 FORD Taurus, auto, A/C	\$3,500
'93 DODGE Dynasty LE, full pwr., 1 owner	\$10,900
'90 MAZDA Protege LX, 4 door	\$6,700
'87 DODGE B150, window van, auto, A/C	\$4,995
'91 DODGE Dakota, pickup, V-8, full pwr. equip., A/C, 8 ft. box	\$9,950
'86 CHEVROLET Cavalier, wagon	\$2,000

**USED CARAVAN SALE!**  
All Price Ranges To Choose From

**Rittenhouse Motors**  
250 Elkton Rd., Newark • (302) 368-9107

# AUTO DEALER DIRECTORY

New & Used

<p><b>Buick</b></p> <p><b>ANCHOR</b> Pontiac &amp; Buick 123 Bridge St. Elkton, MD 410-398-0700</p> <p><b>PINNO</b> Oxford, PA 610-932-2892</p> <p><b>Chevrolet</b></p> <p><b>BOB BELL</b> CHEVROLET BEL AIR New &amp; Used Cars &amp; Trucks 1230 Bel Air Rd. Bel Air, Md 1-800-637-5568</p> <p><b>PORTER</b> CHEVROLET "SINCE 1925" • New Car Center • New Truck Center • Used Car Center • Body &amp; Paint Shop Cleveland Ave. &amp; Kirkwood Hwy. Newark, DE 302-453-6800</p> <p><b>WILLIAMS</b> <b>CHEVROLET</b> 208 W. Main St., Elkton, MD 410-398-4500</p> <p><b>GeO</b></p> <p><b>WILLIAMS</b> <b>CHEVROLET</b> 208 W. Main St., Elkton, MD 410-398-4500</p>	<p><b>Chrysler</b></p> <p><b>STURGILL</b> Chrysler-Plymouth-Dodge Jeep Eagle - U.S. Rt. 1 Conowingo, MD 1-800-675-6907 New &amp; Used Cars</p> <p><b>Dodge</b></p> <p><b>ADVANTAGE</b> Dodge-Chrysler-Plymouth 503 E. Pulaski Hwy. Elkton, MD 1-800-394-2277</p> <p><b>RITTENHOUSE</b> <b>MOTORS</b> 250 Elkton Rd. 302-368-9107</p> <p><b>Ford</b></p> <p><b>BAYSHORE</b> Ford 4003 N. DuPont Highway Route 13 at 1495 800-241-6644 NO HASSLE LOW PRICES LARGE SELECTION</p> <p><b>HINDER FORD</b> Ford Rt 40, Aberdeen, MD (410) 272-2200</p> <p><b>McCoy</b> FORD • LINCOLN • MERCURY 1233 Telegraph Rd. Rising Sun 410-658-4801 410-642-6700</p> <p><b>McLeod</b> Ford-Mercury Ford Trucks Old Rte 1, South OXFORD, PA 610-932-8000</p>	<p><b>Jeep</b></p> <p><b>ADAMS JEEP EAGLE</b> Aberdeen, Md 1-800-427-7115 New &amp; Used Jeep Sales &amp; Service</p> <p><b>ADVANTAGE</b> <b>JEEP EAGLE</b> 601 E. Pulaski Hwy Elkton, MD 1-800-420-JEEP</p> <p><b>THOMPSON</b> <b>Jeep Eagle</b> ONE NAME MEANS MORE EDGEWOOD, MD RT. 40 &amp; MOUNTAIN RD. 410-679-1400</p> <p><b>Lincoln Mercury</b></p> <p><b>McCoy</b> FORD • LINCOLN • MERCURY 1233 Telegraph Rd. Rising Sun 410-658-4801 410-642-6700</p> <p><b>McLeod</b> Ford-Mercury Ford Trucks Old Rte 1, South OXFORD, PA 610-932-8000</p>	<p><b>Nissan</b></p> <p><b>SHEEHY</b> IF THIS EMBLEM ISN'T ON YOUR NEW NISSAN, YOU PROBABLY PAID TOO MUCH! 2323 N. DuPont Highway Rt. #13 Btwn. I-205 &amp; I-405 302-652-3200 Always 300 New Nissans in Stock 75 Used Cars!</p> <p><b>RTE. 40 NISSAN</b> OF HANFORD COUNTY Pulaski Hwy., Edgewood, MD 410-538-8500 AS ALWAYS, WE WILL BEAT ANY BONA FIDE DEAL ON ANY NEW NISSAN CAR OR TRUCK "IT'S WELL WORTH THE DRIVE!"</p> <p><b>Oldsmobile</b></p> <p><b>BAYSHORE</b> AUTO, Inc. West end of High St. 398-7770 800-255-7770</p> <p><b>Pontiac</b></p> <p><b>PINNO</b> OXFORD, PA 610-932-2892</p> <p><b>Subaru</b></p> <p><b>MATT SLAP</b> SUBARU, Inc. 255 E. Cleveland Ave. Newark, DE 302-453-9900</p>	<p><b>Toyota</b></p> <p><b>THOMPSON</b> TOYOTA ONE NAME MEANS MORE EDGEWOOD, MD RT. 40 &amp; MOUNTAIN RD. 410-679-1500</p> <p><b>NEWARK</b> <b>TOYOTA</b> 1344 Marrows Rd., Newark 302-368-6262</p> <p><b>USED CARS</b> No Credit Bad Credit No Problem! Newark Toyota Import Outlet</p> <p><b>Volkswagen</b></p> <p><b>SMITH</b> <b>VOLKSWAGEN, LTD.</b> 4304 Kirkwood Highway, WILMINGTON, DE 302-998-0131</p>	<p><b>Used Cars</b></p> <p><b>J P</b> <b>CHEVROLET</b> <b>GEO</b> 101 N. Philadelphia Blvd. Aberdeen, MD 21001 1-800-800-3037</p> <p><b>Used Cars</b></p> <p><b>Maryland's Credit Center</b> <b>PORTER</b> AUTO SALES Now At... <b>AUTOMATED CREDIT SYSTEMS</b> Porter Auto Sales Automated Credit Approvals System Makes It Easy To Be Pre-Approved For The Vehicle Of Your Dreams. • No Credit? • Bankruptcy? • Repossessions? • 1st Time Buyer? New Fully Automated Credit System Will Let You Know How Much Money You Can Qualify For. Enter Your Information From Your Touch-Tone Phone. • NO PAPERWORK • NO SALESPERSON • NO EMBARRASSMENT CALL TODAY <b>1-800-501-9699</b> <b>410-398-5151</b> <b>PORTER</b> AUTO SALES 1185 E. Pulaski Hwy. Rt. 40 West, Elkton MD 1/2 Mile West of DE/MD Line 24 Month 24,000 Mile Limited Warranty Available On Most Models.</p>	<p><b>Auto Financing</b></p> <p><b>E - Z AUTO CREDIT</b> Fresh Start Financing Available Regardless of Credit History to Qualified Buyers Bankruptcy • Bad Credit No Credit • Slow Credit Call 1-800-818-0726 (410)398-5151</p>
--	---	---	--	--	--	---

**TO  
ADVERTISE  
IN  
THIS  
DIRECTORY  
CALL  
410  
398-1230**



**PUBLIC NOTICE**  
 Notice is hereby given that the undersigned will sell at Public Auction on 01/25/96 at 11:30 a.m. at:  
**PUBLIC STORAGE**  
**425 NEW CHURCHMAN ROAD**  
**NEW CASTLE, DE 19720**  
 the personal property heretofore stored with the undersigned by:  
 #C123 - James Wilkinson - household goods  
 #C148 - Marvin Smith - 1 train set, 3 boxes, 1 VCR box  
 #G041 - Kevin Shuck - 6 bags, 18 boxes, 1 dresser, 1 TV, 1 ladder, 2 bow & arrows  
 np 12/22/29

**PUBLIC NOTICE**  
 Notice is hereby given that the undersigned will sell at Public Auction on 01/25/96 at 1:30 p.m. at:  
**PUBLIC STORAGE**  
**201 BELLEVUE RD., NEWARK, DE 19713**  
 the personal property heretofore stored with the undersigned by:  
 #H043 - Glen Wright - 1 bed, 1 sofa, 1 chair, 18 boxes  
 #E088 - Christina M. Denney - 7 boxes  
 #E052 - Dermont Miles - 2 chairs, 1 blanket, 3 boxes  
 #B154 - Evelyn R. Walley - 1 table, 6 boxes, 1 cooler  
 #B107 - Lysbeth Joslin - 30 boxes junk/books  
 #A098 - Mark Shafer - 4 chairs, 1 tire, 8 boxes  
 np 12/22/29

IN THE SUPERIOR COURT  
 OF THE STATE OF DELAWARE  
 IN AND FOR NEW CASTLE COUNTY  
**JERRY TRIBONA**, Plaintiff  
 v.  
**PERSONAL THRIFT PLAN**  
**CONSUMER DISCOUNT COMPANY**,  
 A Pennsylvania Corporation, Defendant  
 C.A. No. 95 M-11-11  
**RULE TO SHOW CAUSE**  
 AND NOW to wit this 27th day of November A.D. 1995, petition and affidavit filed, and on motion of THOMAS B. FERRY, Esquire, Rule granted upon PERSONAL THRIFT PLAN CONSUMER DISCOUNT COMPANY to show cause why a Mortgage dated August 11, 1975 from Jessie Tribona and Alfonsina Tribona to Personal Thrift Plan Consumer Discount Company in the amount of \$4,915.00 and recorded in the Office of the Recorder of Deeds in and for New Castle County, Delaware, in Mortgage Record R, Volume 73, Page 781, should not be satisfied on the record, returnable on Friday, the 5th day of January A.D. 1996, at 2:00 p.m.  
 In Testimony that the above is a true copy of the Rule granted in the case there stated, as the same remains of the record, I hereunto set my hand and affix, the Seal of the Said Court, this 28th day of November A.D. 1995.  
**SHARON AGNEW**  
 PROTHONOTARY  
 Shaylyn Russell  
 Per Deputy

**LEGAL NOTICE**  
**JANUARY QUARTER SUPPLEMENTAL ASSESSMENT**  
 The Supplemental Assessment Roll for New Castle County and the City of Wilmington Property and School Taxes for the January Quarter of the 1995-96 tax year may be inspected in the offices of the Assessment Division of the New Castle County Department of Finance, Third Floor, Louis L. Redding City County Building, 800 North French Street, Wilmington, from 9:00 a.m. to 4:30 p.m. Monday through Friday.  
 These Supplemental Assessments will become effective on January 1, 1996. Forms to appeal these Supplemental Assessments may be obtained from the Assessment Division at the address aforesaid and must be filed with the Assessment Division no later than 4:30 p.m. on January 31, 1996. The Board of Assessment Review of New Castle County will sit in the Louis L. Redding City County Building to hear appeals from these Supplemental Assessments between February 1 and March 1, 1996, unless the Board continues the hearings. The exact dates and times of said hearings will be provided to the appellants in accordance with 9 Del. C., Sec. 8311.  
 np 12/29/15

**Fins & Wings & 4 Legged Things**

**382**  
**Birds, Fish**  
**MATING PR.** of Cockatiels. Female hand-raised, male pied. Nesting box, cage, etc. \$175 OBO. Call 287-6832 alt. 5 pm.

**386**  
**Dogs**  
**FOR SALE - AMER. PITBULL PUPPY** - adorable blk/whi fem. with 1st shots. ready to go for \$250. 302-738-8627

**OBEEDIENCE FOR ALL BREEDS**  
**TRAINING GUARANTEED**  
**SNOVEL'S**  
  
**TRAINING**  
 (410) 275-1104  
 CALL FOR APPOINTMENT

**FREE TO good home.** 5 month old puppy. Red hound, needs room to run. Call 392-2247.  
**GERMAN SHEPHERD puppies** AKC, OFA, top German lines. Exc. temperament and hips. Home raised. 410 734-6806.  
**POODLE PUPS (MINI)** 9/12 wks. old. Red/ Cmn. 1st shots, wormed, happy personality. Male \$165, Feml. \$200 Sm. Feml. \$215. 302 998-8387

**Captains Quarters**  
 Boarding & Grooming  
**DOGS & CATS**  
 • Baths-Dips-Styling  
 (We go anywhere)  
 Large Indoor Suites  
 With Connecting  
 Outside Runs  
 Heated Floors Thru-Out  
 • SEPARATE CATTERY  
 Visit Us-See The Difference  
 OPEN 7 DAYS  
 398-8320  
 175 DEAVER ROAD,  
 ELKTON, MD

**806**  
**Motor Homes**  
**QUALITY USED RV'S**  
 Save Thousands on Moto Homes, T. Trailers, 5th Whs. Free Gift for coming to look!  
 (one per family)  
 \$500 Dealer Rebate  
 Towards Purchase, any used RV  
 (Offer expires Dec. 31)  
**WE BUY CLEAN RV'S**  
 Full Service Dealership,  
 27 yrs.  
 • RV RENTALS •  
 Parts & Accessories Store  
 Boat Trailer Parts  
 Propane, RV Dumping Station  
 RV Service,  
 State Insp.  
 Station  
 Hitches Installed  
 Truck Running Boards  
 Installed  
**Stepney Travel Trailers, Inc.**  
 1325 S. Philadelphia Blvd.  
 Aberdeen, MD 21001  
 1-800-281-6512  
 20 min. from Beltway,  
 Rt. 40 East

**854**  
**Auto Parts, Accessories**  
**HOLLEY CARBURETOR** - 1 850 CFM race ready carbs with adjustable jets, \$180 or Best offer. Call (410) 392-6767  
**VISA & Master Charge**  
 Avoid another bill by charging your next classified ad to either Visa or Master Charge. Call today to place your ad, 410 398-1230.  
**FIND IT FAST!**  
 Look to the index on the first page of classified section to find an item easily!  
**IF YOU FIND AN ITEM**  
 Give us a call to place an ad! There is NO CHARGE to run a 3 line ad all week!

**862**  
**Autos Under \$5000**  
**CHEVY LUMINA '91**, 4dr, 6 cyl, twd, loaded, 108K M, like new \$4,375. Call 410 398-6054  
**HYUNDAI EXCEL '91** am/fm stereo, ac, 4spd, perfect cond, \$1800. Call 410 398-8781

**864**  
**Autos Over \$5000**  
**CHEVY CAVALIER S/W '92** Exc. cond. \$6,995. Call (410) 885-5320 after 5pm.  
**'78 CORVETTE** Baby blue Auto, T tops. Looks good. Asking \$6500 neg. Call 410-398-3381 'til 9pm.

**NOTICE OF PUBLIC SALE OF PERSONAL PROPERTY**  
 Notice is hereby given that the undersigned will sell, to satisfy lien of the owner, at public sale by competitive bidding on **THURSDAY, JANUARY 25, 1996 AT 10:00 AM** at the Public Storage facility located at 3801 N. DuPont Hwy., New Castle, DE 19720 the personal goods stored therein by the following:  
 A-119 - Jimmy Porter - sofa, 3 chairs, coffee table  
 A-142 - Ira Lee Shy, Jr. - sofa, bed, too full to completely inventory  
 B-352 - Timothy Ryan - dresser, bed, A/C, too full to completely inventory  
 C-642 - John Sneed - 4 chairs, 3 boxes, lamp  
 D-830 - Mardestine Murray - bed, dresser, dresser, 18 boxes  
 D-839 - Emanuel Southerland - chair, bed, table  
 Purchases must be made with cash only and paid at the time of sale. All goods are sold as is and must be removed at the time of purchase. Public Storage reserved the right to bid. Sale is subject to adjournment.  
 np 12/22/29

**Accent on Antiques**  
  
**Something Unusual**  
**ANTIQUES COLLECTIBLES**  
 CLEAN USED FURNITURE  
 VINTAGE CLOTHING  
**IRON BRIDGE FARM**  
 Antiques  
 Collectibles  
 Rush & Cane  
**SUSAN DILWORTH**  
 410-398-0954  
 2953 Appleton Rd.  
 Elkton, MD 21921  
 3502 CHURCHVILLE ROAD  
 ABERDEEN, MARYLAND 21001  
 410-734-8911  
**To Advertise**  
 Call Jacque  
 (410) 398-1230

**SECOND TIME AROUND**  
 NOW OPEN  
**The Kiddie Kiosk**  
 10% Grandparents Discount  
 Turns, Fri. 10-6 Sat. 10-4  
 A Quality Consignment/Resale Shop  
 Carrying: • Children's Clothing 0-14  
 • Baby Equipment & Furniture  
 • Toys • Maternity Clothes  
 Accepting consignments  
 For Details Call (302) 368-2677  
 10% off anything in the store excluding sale merchandise with this ad  
**The Kiddie Kiosk**  
 (Behind Fip Mahoney's)  
 Meadowood Shopping Center  
 Kirtwood Highway • Newark, DE 19711  
**SECOND TIME AROUND**  
 10% Off  
 w/this ad  
 Expires 12/31/95  
 22 W. Main St.  
 Woodstown, N.J.  
 (609) 769-1414  
 (located 3 1/2 miles east of  
 Cowntown on Rt. 40)  
**TO PLACE AN AD IN THIS DIRECTORY, CALL JACQUE AT 398-1230 TODAY!**

**NEWARK POST**  
 Greater Newark's Hometown Newspaper Since 1910  
**BUSINESS & PROFESSIONAL D.I.R.E.C.T.O.R.Y**

**AUTO GLASS & TOWING**  
**B & G GLASS CO.** (BETTS GARAGE)  
 A COMPLETE AUTO GLASS SERVICE  
 "Windshields Repaired & Replaced"  
 Glass Installed While-You-Wait  
 24 Hour Towing - 7 Days - Local & Long Distance  
 302-834-2284 or 410-392-3074  
 INS WORK • FREE ESTIMATES • GLASGOW  
**AUTO PARTS & SUPPLIES**  
**RUSSELL'S** RT 40 & 272 NORTH EAST, MD 410-287-2010  
 AUTO PARTS  
 FULL SERVICE AUTO PARTS  
 STORE AT DISCOUNT PRICES  
 WE CAN GET MOST PARTS IN 24 HRS.  
 MON - FRI 8AM - 6PM SAT 8AM - 5PM  
 SUNDAY 9AM - 2PM  
**AUTOMOBILE PARTS & SUPPLIES**  
**Metro autoparts** Mark Battaglia Store Manager  
 334 E. Pulaski Hwy. 410-398-8844  
 Elkton, MD 21921  
**AUTO REPAIRS**  
**Foster's** Auto Service 152 North East Rd. North East, MD (410) 287-5821  
 A Familiar Name - Same Great Service!  
 • ALL MAJOR & MINOR REPAIRS  
 • COMPUTER ALIGNMENT & BALANCING  
 • INSPECTION STATION # 5073AT  
 CERTIFIED EMISSIONS REPAIR FACILITY # 5000  
 STEPHEN R. FOSTER  
 OWNER & CERTIFIED TECHNICIAN

**IN THE SPOTLIGHT**  
**If You Could See Us Now!**  
 Now there's a comprehensive, full service Rehab center in Cecil County.  
 In addition to traditional therapies, the staff of Union Rehab treats a wide array of neurological and orthopedic diagnoses for both inpatients and outpatients of all ages.  
 We've relocated from Union Hospital's ground floor to a spacious suite in the Union Hospital Medical Professional Building. We also have a new inpatient department on the third floor of Union Hospital. You are welcome to visit our new facility even if you are not in need of therapy.  
 • State-of-the-art facility  
 • Staff includes highly skilled & compassionate physical and occupational therapists and speech pathologists  
 • We participate with Workers' Compensation and most Insurance Plans  
 • Easy access  
 • Plenty of free parking  
**UNION & REHAB**  
 A Service of Union Hospital  
 111 West High Street • Suite 112  
 Elkton, Maryland 21921  
 410-398-4000 Ext. 1737  
 302-731-0743 Ext. 1737  
 Putting the Healthcare pieces in place!

**TRASH REMOVAL & RECYCLING**  
**CORRON'S TRASH REMOVAL**  
 Our Specialty  
 Residential Service  
 Scheduled Recycle Pick-Ups  
 Reasonable Rates • Free Estimates  
 Elkton and Surrounding Areas  
**Ronald Corron** 410-398-0869

**TREE SERVICE**  
**SHAMROCK TREE SERVICE INC.**  
 A COMPLETE SERVICE  
 • TREE & STUMP • TRIMMING & REMOVAL • TOPPING  
 • PRUNING & MAINT • LOT CLEARING  
 SERVING CECIL & NEW CASTLE COUNTIES  
 302-368-4133  
 410-392-9020

**ADVERTISE HERE**  
**FOR INFORMATION**  
**CALL MARK**  
 1-800-745-1942

**HEATING & AIR CONDITIONING**  
 Serving Cecil City  
**CROUSE BROS.** 208 North St.  
 Air Conditioning • Heating  
 Residential • Commercial • Industrial  
 SALES • SERVICE • PARTS  
**YORK**  
 HEAT PUMPS • HUMIDIFIERS  
 REFRIGERATION EQUIPMENT  
 CALL (410) 398-1530

**RECYCLE-WASTE REMOVAL**  
**HARVEY HARVEY INC.**  
 Commercial & Industrial Services  
 Cecil Cnty. •  
**CALL**  
 800-345-7932 Newark • Bear  
 • Customized Trash Systems  
 • Recycling Service Avail.  
 • Front End, Rear End and Roll Off Containers available from 1 to 40 cu. yds.  
 • Power Sweeping • Compaction/Straddling

**MEDICAL AND PROFESSIONAL**

**BEAUTY SALONS**  
**From The Avenue...5th**  
 prop. Rolanda "Linda Russell" Mullins  
 398-4705  
 245 S. Bridge St. • Elkton  
**INTRODUCING THE LATEST STYLING TECHNIQUES TO CREATE...**  
 ELEGANT & UNIQUE "HAIR FASHIONS"

**HEALTH PLANS**  
 HEALTH PLANS  
 INDIVIDUAL - FAMILY - BUSINESS  
 MEDICARE SUPPLEMENTS - VISION CARD  
 HAVE YOU BEEN DENIED COVERAGE?  
 Maybe I can help...CALL Erick Lawler...Serving Delaware, Maryland & Pennsylvania  
 No. Delaware 302-292-0313 Elsewhere (800) 754-4677

**HOSPITAL & MEDICAL EQUIPMENT**  
**City PHARMACY INC**  
 ELKTON MEDICAL PARK  
**"MEDICAL EQUIPMENT SPECIALISTS"**  
 All Appliances Fitted by Accredited Medical Equipment Fitters in Private Fitting Room  
 • Surgical Appliances • Braces • Wheel Chairs  
 • Hospital Beds • Commodes • Walkers • Etc.  
 410-398-4363 or 800-728-4374  
 723 Bridge St. (Sincerely Rd. & Newark Ave.) Elkton

**PHYSICAL THERAPY**  
**PHYSICAL THERAPY SPECIALISTS**  
 A Division of  
**PHYSIOTHERAPY ASSOCIATES®**  
 Mark L. Valente, P.T. Director  
 NORTH STREET PROFESSIONAL PLAZA  
 304-306 North St. Suite 4, Elkton, MD 21921  
 Office: (410) 392-8550 Fax: (410) 398-8062  
 One Elk Plaza  
 One Elk Plaza  
 North East, MD 21921  
 Office: (410) 392-8550 Fax: (410) 398-8062

**ELECTRIC CONTRACTORS**  
**M'KEE ELECTRIC**  
 (Since 1980)  
 QUALITY WORKMANSHIP - AFFORDABLE RATES  
 RESIDENTIAL - COMMERCIAL  
 OLD AND NEW CONSTRUCTION  
 Jim M'Kee LICENSED - BONDED - INSURED  
 (302) 834-4013 • (410) 398-6004

**HOME HEALTH CARE NURSING**  
**CECIL HOME CARE PLUS**  
 In Home Private Care  
 Introducing...**BRIEF CARE**  
 A 30 to 90 Minute Visit Complete with Bath & Meal  
 24 Hr. Service • Personal Care  
 • Light House Keeping  
 287-8408 398-1618  
 423 E. Cecil Ave. North East

**NURSING HOMES**  
**MEDPOINTE**  
 Continuing Care Center  
 1 Price Dr. Elkton, MD  
 • Modern / State of the Art Facility  
 • 24 hr. Professional Care Staff  
 • Home Away from Home  
 • The Best Rehab in Cecil Co.  
 1-800-899-2121 • 410-398-6474

**REHABILITATION**  
**UNION & REHAB**  
 The only full service Rehab Provider in Cecil County!  
 In MD 392-7027  
 In Del. 731-0743  
 • Physical/Occupational Therapy • Orthopedic/Neurologic Rehab  
 • Aquatic Rehabilitation • Hand Therapy • Wound Care • Amputee Clinic • Sports Medicine • Work Reconditioning  
 • Participating with Most Insurances  
**A SERVICE OF UNION HOSPITAL**  
 UNION HOSPITAL  
 MEDICAL PROFESSIONAL BLDG.  
 111 W. HIGH ST., ELKTON STE 112



• CONCORDE • INTREPID • VISION • SUMMITT • CONCORDE • INTREPID • VISION • SUMMITT •



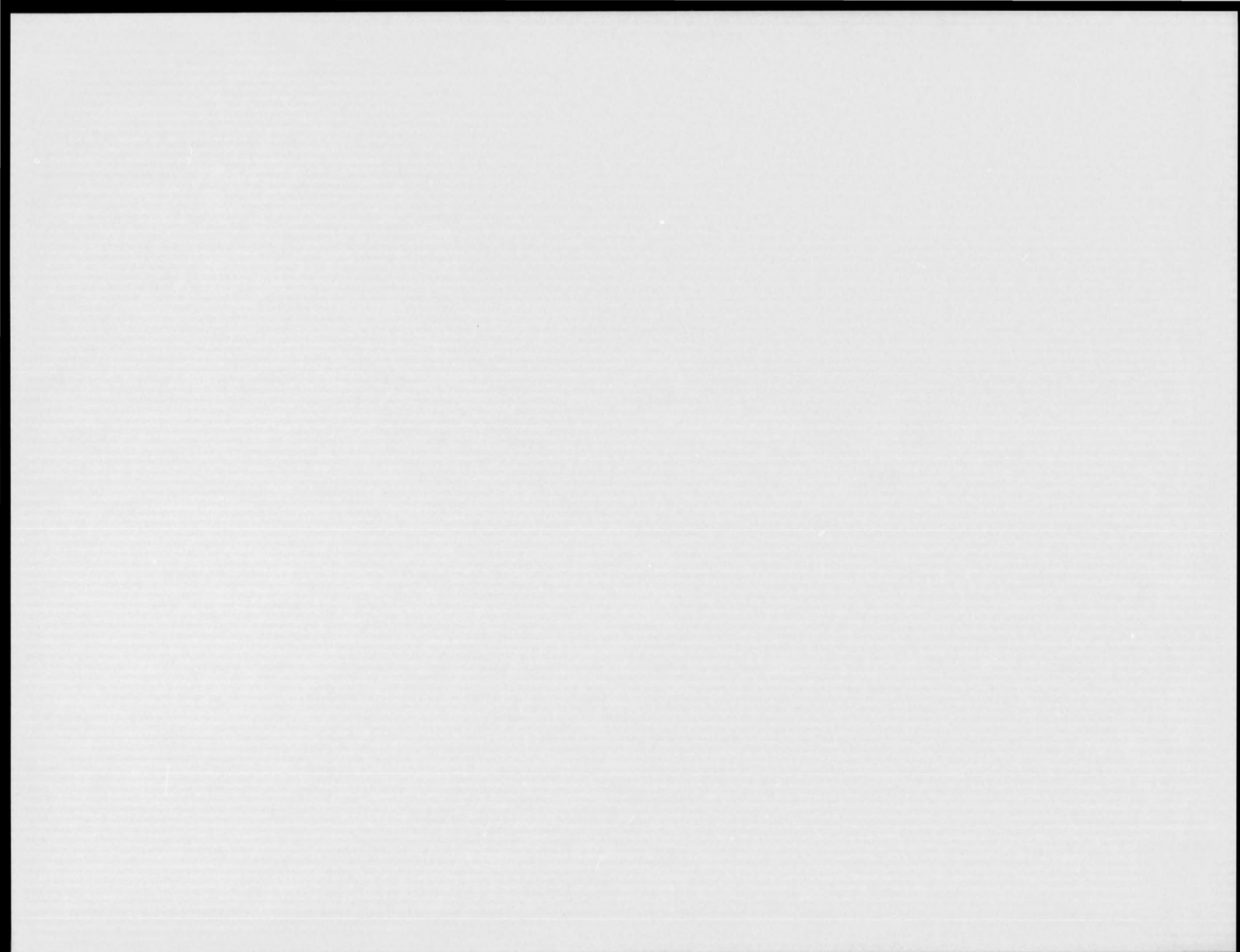





**AIM**

**Association for Information and Image Management**

1100 Wayne Avenue, Suite 1100  
Silver Spring, Maryland 20910  
301/587-8202

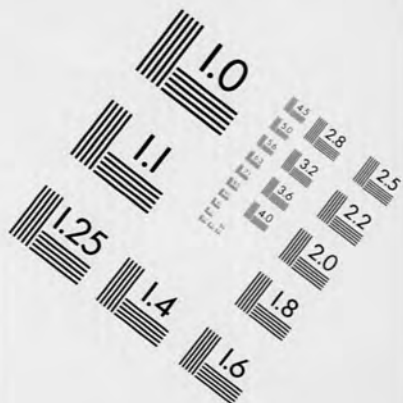
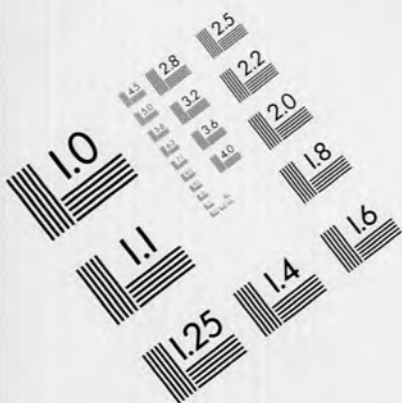

Centimeter



Inches

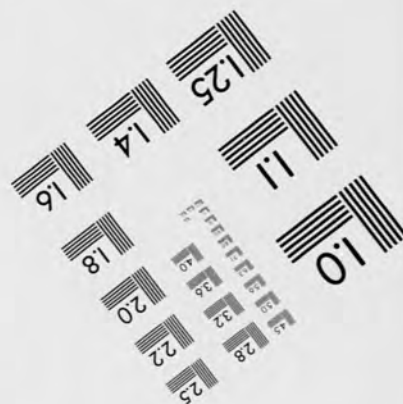
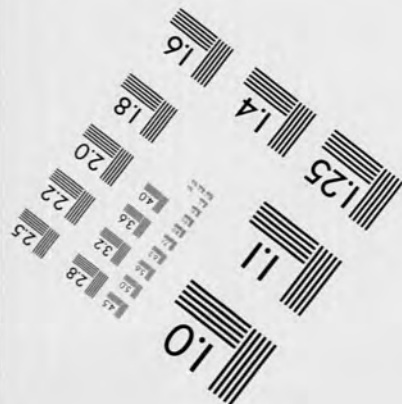
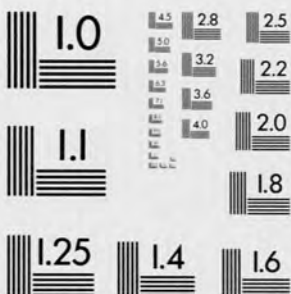

MANUFACTURED TO AIM STANDARDS  
BY APPLIED IMAGE, INC.



**CONTINUED  
ON  
NEXT REEL**



**END OF REEL  
PLEASE  
REWIND**