

INSIDE: TAKE A LOOK AT OUR 'JUST JOBS' GUIDE, PG. 25

# NEWARK POST

Hometown Newspaper Since 1910 ♦

91st Year, Issue 20 © 2000

June 23, 2000

Newark, Del. • 50¢

## THIS WEEK

### IN SPORTS

BLUE-GOLD  
ALL-STAR  
FOOTBALL  
GAME  
SATURDAY. 18

### IN LIFESTYLE

YOU'RE  
ONLY AS  
OLD AS  
YOU FEEL 10

### IN THE NEWS

CHRISTINA  
DISTRICT  
IS PLANNING  
FOR THE  
FUTURE 3

### INDEX

NEWS	1-5
POLICE BLOTTER	2
PEOPLENEWS	6-7
OPINION	8
LIFESTYLE	10
THE ARTS	11
DIVERSIONS	12
CROSSWORD PUZZLE	13
SPORTS	17-20
OBITUARIES	22
CLASSIFIEDS	24-32

## FRONT AND CENTER



NEWARK POST STAFF PHOTO BY SHARON R. COLE

The close-knit Hitchens family dedicated their M\*A\*S\*H theme in the American Cancer Society fundraiser to the memory of Korean War veteran John W. Hitchens who died of cancer at age 70 in January.

## Korean War provides family inspiration for personal battle

By SHARON R. COLE

NEWARK POST CONTRIBUTING WRITER

**H**umor and friendships during the Korean War helped the characters in the movie and television series, M\*A\*S\*H, to get through less than desirable times.

For one local family, these same characteristics helped them deal with their own enemy intrusion of cancer.

In memory of John W. Hitchens, 70, who lost his fight against pancreatic cancer in January, his family formed one of 62 teams that walked and ran laps around the Hodgson Vo-Tech High School track during the 20-hour "Relay for Life" sponsored by the American Cancer Society.

Hitchens also was a U.S. Army veteran and served with the 7th Cavalry. "My husband was in the Korean War, and he was affectionately called 'The Old Man' by his friends at the Aetna Fire Company where he was a life member," explained Karol Lynn Hitchens. "So, we decided to do M\*A\*S\*H (as our theme at the event)."

Hitchens said her oldest son, Jack, came up with the theme title of "The Old Man's Brigade," which is also a song.

With a 32-by-16-foot barracks tent, a pup tent, wooden street sign, Red Cross symbols and three generations of Hitchens family members dressed in dog tags and army-green T-shirts, it wasn't hard to locate campsite number 41. That was where Klinger, Radar, and Hot Lips Hullahan look-a-likes were hanging out.

In accordance with the theme, each family member's T-shirt bore a verse from the song. For each of his son's it read, "We never will forget him, He made me what I am."

In preparation for the relay, all of the Hitchens' contributed to their cause. "My son,

Karl, is a paramedic supervisor for New Castle County and he was able to get this huge tent," explained Hitchens. "Everybody else contacted friends and other family for donations."

By the beginning of the event, the family had raised over \$1,200 for cancer research. Throughout the night they also sold red, wax "Hot Lips" to raise more money.

A duty roster at the camp listed the responsibilities of the team, including trash detail, courier and medic, in addition to the designated track times for each member of the family.

Hitchens walked in the first lap, designated for survivors, hand-in-hand with her longtime friend Rita Metzker, who has been fighting breast cancer for over 13 years.

And from 7 p.m., Friday, June 9, to noon on June 10, family members ranging from 3 to 67 years took their turns on the track.

"You know, we didn't even have to wake up the kids to get them out on the track when it was their turn," said Hitchens proudly. "They took (responsibility) for it themselves."

Midway through the night, the Cancer Society conducted a luminary ceremony to light the circumference of the track. "That was very touching," said Hitchens.

During the last few months of her husband's life, Hitchens said that her family never left her side, so when she e-mailed them about this event, there was no question everyone would be supportive.

"I told them that we were all going to do this... for John," said Hitchens.

Interestingly, Hitchens had already planned to participate in this year's Relay for Life with her husband before he died. "But little did we know that John would be diagnosed with cancer two weeks after that," she said.

Hitchens said that her husband would have laughed about their idea to create a Mobile

See MASH, 4 ▶

## Newark's history rests easy

City renews agreement for storage space

By MARY E. PETZAK

NEWARK POST STAFF WRITER

**T**he old Newark Train Station will remain the storage site of Newark Historical Society holdings for another eight years.

Newark City Council approved a new agreement permitting the Society to continue using space on the first and second floors of the station for storage, an office, or related activities.

According to Robert Thomas, president of the Society, the group has been using this space since April 1989 when they first formed.

"The city allows us to use the space without cost as a repository for historical items and as a place to organize our historical projects," said Thomas. "They permit the FOP (Fraternal Order

See HISTORY, 5 ▶

## Getting from here to there

More trains, buses to Elkton, and transit hub

By MEGHAN AFTOSMIS

NEWARK POST CONTRIBUTING WRITER

**D**elaware Department of Transportation Secretary Anne Canby attended a city council workshop to present an area update on traffic issues this week.

New as well as revisited issues included bike and pedestrian opportunities, Newark-area transit, the Integrated Transportation Management System (ITMS) signals, the Deer Park intersection, and the freight and goods movement study.

"Our work is never done in the transportation arena," Canby said.

To help reduce commuter traffic congestion in Newark, three new round-trip trains have been added permanently to the

See TRAFFIC, 3 ▶



7 99462 00002 3



## POLICE BRIEFS

## New Castle man charged in shopping center stabbing

Newark Police arrested a New Castle man in a stabbing incident at the Newark Shopping Center on June 10. Larry J. Reed, 18, was charged with assault and possession of a deadly weapon during the commission of a felony and released on bail.

According to police, the 17-year-old victim got into an argument with Reed over a woman. During the fight, the defendant stabbed the victim in the side with a switchblade knife and fled the area.

Luke Bowen, a junior at Avon Grove High School, witnessed the attack while skateboarding with his brother and friends at the shopping center.

"All of a sudden (the victim) is lifted right up in the air, and I see a lot of blood and a knife sticking out of his right side,"

said Bowen.

Bowen said many bystanders ran away after the stabbing but he took off his shirt, put it over the knife wound and applied pressure.

"I was just trying to remember my training as best I could," said Bowen who took a Red Cross lifesaving course last summer. "I kept checking his pulse - his heart was really beating fast...His eyes kept rolling back in his head."

Bowen said police and an ambulance arrived within 15 minutes after the stabbing. "It seemed like forever," he said.

The victim was admitted to Christiana Medical Center. He has since been discharged.

Compiled from news reports of the Newark Post and Avon Grove Sun.

## Attempted robbery on New London Rd.

Newark Police are investigating an attempted robbery in the 300 block of New London Road around 1:15 a.m. on June 17.

Police report a 20-year-old woman told them she was walking along a footpath that leads from the Pencader complex at the University of Delaware's Laird Campus to New London Road. Near the road, she was approached and knocked to the ground by a suspect described as a black male in his 20s with crewcut hair, about 6 feet tall and 160 pounds, wearing jeans and a dark shirt.

The suspect had a handgun in his possession and demanded "items" from the woman but fled when a truck passed by. Anyone with information is asked to call Crimestoppers at 1-800-TIP-3333 or 366-7111.

## Student brings bullets to school

A 10-year-old student at Downes Elementary School in Newark was charged with disorderly conduct after he brought six bullets to school on June 13. Police report the child was showing the bullets to other students and gave away several to students. The State Attorney General's office was consulted before the charge.

## Two burglaries at Chapel St. Theatre

Newark Police report two burglaries in one week at the Chapel Street Playhouse. Sometime between June 14 at 5 p.m. and June 15 at 5:15 p.m., unknown persons entered the theatre on North Chapel Street. Damage and property loss was estimated at \$840.

## FOR THE RECORD

The child in the play automobile in the photo on the front page of the Newark Post last week was Aaron Ungar, 17-month-old son of Stuart Ungar. The identification was incorrect in the cutline.

FAX TO THE MAX!  
NEWARK POST 737-9019

## DART Route 56 becomes two routes

With the opening of Fairplay Station at Churchmans Crossing on June 29, Route 56 will become two new routes: Route 62, Churchmans Shuttle East, and Route 63, Churchmans Shuttle West.

The new routes will provide more direct service for riders from the Christiana Mall Transit Center to area businesses, retailers and health centers.

Route 62 will serve the new Fairplay Station, Center Pointe Plaza, American Heart Association, Morgan Christiana Center, Delaware Tech, Artesian Water, Borders Books and Music, and Christiana Mall.

Route 63 will serve the new Fairplay Station, HealthCare Center at Christiana, Christiana Hospital, Christiana Hilton and Christiana Mall.

The new routes will operate weekdays approximately every 20-30 minutes from 6 a.m. to 8 p.m.

The Churchmans shuttles will make connections at Fairplay Station to meet the SEPTA R2 trains. The fare to ride the shuttles is free. New schedules are available on the bus, by calling 1-800-652-DART or at www.DartFirstState.com.

## Can we help?

**Offices:** The paper's offices are located conveniently in the Robscott Building, 153 E. Chestnut Hill Rd., Newark, DE 19713. Office hours are 8:30 a.m. to 5 p.m. weekdays.

**Phone:** (302) 737-0724

**Facsimile:** (302) 737-9019

**e-mail:** newpost@dca.net

**On Internet:** www.ncbl.com/post/

**To subscribe:** Call 737-0724 or 1-800-220-3311. Cost is \$15.95 per year to New Castle County addresses. To begin a subscription, simply call.

**To place a classified:** Call 1-800-220-1230

**To place a display ad:** Call 737-0724.

**THE STAFF** of the Newark Post is anxious to assist readers and advertisers. Reporters, writers, editors and salespeople can be contacted as listed:

**James B. Streit, Jr.** is the publisher of the Newark Post. He sets policies and manages all departments in the Newark office. Call him at 737-0724.

**Mary E. Petzak** is the editor. She is responsible for all copy in the paper except sports and advertising. Contact her at 737-0724.

**Marty Valania** prepares the sports pages of this newspaper. Leave messages for him at 737-0724.

**Marla Bowens** is the office manager and editorial assistant. She processes press releases, and prepares people news, obituaries and briefs at the direction of the editor. She is assisted by **Kathy Burr**. Contact them at 737-0724.

**Linda Streit** is the advertising assistant. She can assist callers with questions about advertising rates, policies and deadlines. Call her at 737-0724.

The Newark Post is published Friday by Chesapeake Publishing Corporation. News and local sales offices are located in the Robscott Building, 153 E. Chestnut Hill Rd., Newark, DE 19713. All advertising and news are accepted and printed only at the sole discretion of the publisher. The Newark Post is a proud member of the Maryland-Delaware-D.C. Press Association, the National Newspaper Association, and the Downtown Newark Partnership.

**POSTMASTER:** Send address changes to: Newark Post, 153 East Chestnut Hill Road, Newark, DE 19713. ISSN 1056-7658/6456465. Periodicals postage paid at Newark, Del., and additional offices.

ELKTON THEATRE  
MOVIE LISTINGS

181 VILLAGE OF ELKTON  
410-620-4800

## Mission To Mars PG

Fri. - 6:20, 8:20, 10:20  
Sat. - 1:20, 3:20, 6:20, 8:20, 10:20  
Sun. & Wed. - 1:20, 3:20, 6:20, 8:20  
Mon., Tues. & Thurs. - 6:20, 8:20

## U-571 PG-13

Fri. - 6:05, 8:15, 10:25  
Sat. - 1:10, 3:25, 6:05, 8:15  
Sun. & Wed. - 1:10, 3:25, 6:05, 8:15  
Mon., Tues. & Thurs. - 6:05, 8:15

## Erin Brockovich R

Fri. - 8:00, 10:20  
Sat. - 8:00, 10:20  
Sun. & Wed. - 8:00  
Mon., Tues. & Thurs. - 8:00

## The Flintstones in Viva Rock Vegas PG

Fri. - 6:15  
Sat. - 1:05, 2:45, 4:25, 6:15  
Sun. & Wed. - 1:05, 2:45, 4:25, 6:15  
Mon., Tues. & Thurs. - 6:15

## Keeping the Faith PG-13

Fri. - 6:00  
Sat. - 1:00, 3:20, 6:00  
Sun. & Wed. - 1:00, 3:20, 6:00  
Mon., Tues. & Thurs. - 6:00

## Frequency PG-13

Fri. - 8:15, 10:25  
Sat. - 8:15, 10:25  
Sun. & Wed. - 8:15  
Mon., Tues. & Thurs. - 8:15

## Rocky Horror R

10:30 (Saturday Only)

ALL SEATS \$2.50

Getting Brilliant  
Is As Easy As

You can get brilliant pool water in three simple steps with the bioGuard® 3-Step Programs. Come in and let us show you how to use these effective, easy pool care programs.

The three steps let you sanitize your pool water, restore water sparkle and prevent algae. It's all you need for simply brilliant water.

Visit [www.bioguard.com](http://www.bioguard.com)  
and click on Pool Care



**Sum-R-Fun** Pool Products, Inc.

1941 Kirkwood Hwy.  
Newark, DE

621 Naamans Rd.  
Northtowne Plaza  
Claymont, DE

Remember...  
NO SALES TAX IN DE!!

302-368-7201

302-792-2731



The best way to blue.

## POWER!

FS 46

Features Quad Power™ engine, upright fuel tank, and a lightweight/balanced design.

**\$149<sup>95</sup>** MSRP

FS 55R

Features Quad Power™ engine, loop handle, and "Lifetime" ignition, clutch and driveshaft warranties.

**\$199<sup>95</sup>** MSRP

Are you ready for a **STIHL**®?

2 Locations To Serve You  
"Your Need is Our Challenge"

**Cooper's**

NO SALES TAX IN DE

2688 Pulaski Hwy. • Glasgow, DE • (302) 834-0114  
579 Cecilton Warwick Rd. • Cecilton, MD • (410) 275-2195

[www.stihlusa.com](http://www.stihlusa.com)

**STIHL**

USE OUR CONVENIENT E-MAIL ADDRESS!  
[newpost@dca.net](mailto:newpost@dca.net)



## District seeks committee members for strategic planning

By KATY CIAMARICONE

NEWARK POST STAFF WRITER

Christina School District is seeking new members for the district's Strategic Planning Steering Committee which will meet in July. Their mandate will be to develop three to four major objectives for Delaware's largest school district to meet over the next five years.

The committee, which has met every five years since it was established in 1990, is made up of 25 members, including parents, teachers and other school district faculty.

The committee was developed to improve the Christina School

District by recognizing "its strengths and to comprise action plans to improve its weaknesses and to analyze external events that impact students and faculty," said Capes Riley, assistant superintendent for the school district.

Riley said when committee members meet on July 10 and 11, they will also address important issues such as improving math and reading programs, providing more space, and making technological advancements.

"The committee establishes the school district's major beliefs, and then they create a mission statement," Riley said.

After the committee members meet in July, he said, they will submit a plan of action to the

Board of Education for review.

The members will meet again in the spring of 2001 to evaluate the school district's progress in achieving the goals.

"In previous years, the Steering Committee has had a profound impact on the educational system in Delaware," Riley said. "The last time the committee met, its members decided that overcrowding in schools was becoming a large problem."

As a result, referendums were passed, and new buildings were eventually extracted, Riley said.

"The Steering Committee is here to make sure the district has a vision and everybody is moving in the same direction to reach that vision," Riley said.

## Downes students in tune for concert

Students at Downes Elementary School grooved to the beat at two "End of School Concerts" last week.

One performance featured the Downes fourth grade Blues Project in which students learned about the history of blues music as expression and social commentary.

Among the instruments they learned how to play in the project were keyboard instruments, recorders (song flutes), and band instruments like clarinets, saxophones, trumpets and cellos.

To learn about improvisation, they listened to record-

ings by jazz artists like Sonny Rollins and Charlie Parker. Many of the students even wore dark sunglasses and funky hats to set the mood at this week's "gig."

The winners of the recent Recorder Composition Competition also appeared in the concert. The recorder is a baroque song flute that has been popular with professional musicians and amateurs for over 500 years.

At a second concert, the first and second graders sang songs, including two songs with sign language.

## More freight delivery on trains could reduce truck traffic

► TRAFFIC, from 1

scheduled stops at the Newark Train Station. Ray Miller, the director of Delaware Transit Corporation, said the added trips, initially part of I-95 reconstruction efforts, will now continue full-time, as will the current free parking at the station.

In July, low-floor buses without steps for disabled and handicapped will be introduced.

Newark to Elkton bus service also will begin this summer with routes running from 6 a.m. to 8 p.m.

DelDOT is also working to find a transit hub for Newark. Conceptually, it will be located at the College Square shopping center, Miller said.

Although a heavily-visited issue in the past, reconfiguration of the the Deer Park intersection at West Main Street received little new discussion. With a "no clear winner" recommendation coming from DelDOT, the issue has been stalemated for over a year.

"Most complaints I get (about the Deer Park intersection) are

related to trucks," Mayor Hal Godwin said. "I always felt if we could reduce truck use, we could reduce the number of complaints."

Problems contributing to Newark's truck troubles, according to DelDOT planner Mike Fitzpatrick, include a lack of rest areas, a lack of safe weigh-in-motion and roadside inspection areas, inadequate off-street storage areas adjacent to major shippers, toll avoidance by truckers, and a lack of an official truck route system.

With the majority of trucks coming in on Routes 896 and 273 directed toward the DaimlerChrysler Corporation to unload assembly line parts and supplies, Fitzpatrick suggested using the railroad instead.

A Parts Department employee from Chrysler who attended the council workshop said the company would like to see an increase in the use of rail shipments, but does not have the storage capacity for early arrivals. "We are moving just under 400 trucks a day in and out of our

parking lots," she said.

An expanded rail yard at Chrysler and a weigh-in-motion inspection area on Route 896, could also improve the Deer Park intersection traffic, Fitzpatrick said.

He also suggested elevating or tunneling the railroad crossing at that intersection to eliminate the grade crossing problems if a traffic signal were installed there.

"There is no question in my mind that freight issues will be getting increased attention at DOT," Canby said.

About one year into the freight and goods movement study, Fitzpatrick said DelDOT had another year's work remaining on truck issues. The Freight Rail plan will be in final form by July, he said.

Godwin was also anxious to hear about traffic signaling improvements in six major areas of Newark including 50 intersections pinpointed by DelDOT and city staff.

DelDOT's chief traffic engineer, Reza Moghissi, said intersections on Elkton Road,

Cleveland Avenue, and in the downtown area at Main Street, Delaware and Library avenues, had been improved under the ITMS.

Intersections near Delaware Stadium on South College Avenue, along Route 273, and along Park Place will be the next, with intersections near the stadium to be finished for football season and those on 273 to be complete by the end of the year.

Work on Park Place has been delayed because of rights to the utility poles and DelDOT is exploring a wireless option to the system, Moghissi said.

Councilmember Thomas Wampler noted that the University of Delaware parking garage on Academy Street would greatly affect traffic flow on Park Place and new studies would be needed once use of the structure began. Wampler said the new garage will allow parking for over 500 cars.

City council does not vote or take action on any items discussed at city council workshops.

**Everything you want to know.**

**Everything you need to know.**

**Every week.**

Subscribe today!  
Enjoy convenient mail delivery. Just \$15.95 per year, in-county.  
Call 737-0724.

**NEWARK POST**

Something terrible happens when you do not advertise. **Nothing!** Call 737-0724

**NEWARK GARDEN TOUR**



**TICKETS**  
**\$8** Prior  
**\$10** Day of Event

RAIN OR SHINE  
**SATURDAY, JUNE 24TH 10 AM - 4 PM**

Available at The Art House  
132 East Delaware Ave.  
Newark, Delaware  
302-266-7266  
Wed. - Sat., 12 PM - 4 PM  
Sun., 1 PM - 4 PM

All proceeds benefit Newark Arts Alliance.



Twelve local gardens are on the tour • Music and refreshments will be provided.  
Lecture from a Master Gardener • Flower Arranging Demonstration • Garden Basket Raffle

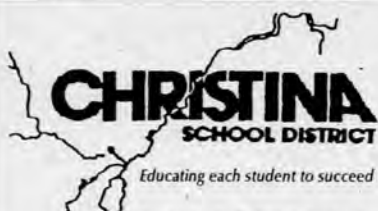

### CHRISTINA SCHOOL DISTRICT Strategic Planning Steering Committee Volunteers

The Christina School District is developing a new 5-year District Strategic Plan. The District is seeking volunteers to serve on the strategic Planning Steering Committee.

In order to be considered to serve on the committee, please submit your name, address and phone number to Dr. Capes Riley, Assistant Superintendent, Christina School District, 83 E. Main Street, Newark, DE 19711, by Wednesday, June 28, 2000.

The first Steering Committee Planning Session will be held in the Staff Development Room at Gauger/Cobbs Middle School on July 10 and 11, 2000, from 8:00 AM to 4:30 PM.

The second Steering Committee Planning Session (2 days) will be held in Spring 2001. During that session the committee will evaluate action plans developed by action teams to make sure that they outline the tasks required to accomplish the objectives of the strategic Plan. The committee will also submit the Strategic Plan to the Christina Board of Education for review and adoption.

If you have any questions, please contact Dr. Riley at 454-2000, ext. 257.



## District seeks committee members for strategic planning

By KATY CIAMARICONE

NEWARK POST STAFF WRITER

Christina School District is seeking new members for the district's Strategic Planning Steering Committee which will meet in July. Their mandate will be to develop three to four major objectives for Delaware's largest school district to meet over the next five years.

The committee, which has met every five years since it was established in 1990, is made up of 25 members, including parents, teachers and other school district faculty.

The committee was developed to improve the Christina School

District by recognizing "its strengths and to comprise action plans to improve its weaknesses and to analyze external events that impact students and faculty," said Capes Riley, assistant superintendent for the school district.

Riley said when committee members meet on July 10 and 11, they will also address important issues such as improving math and reading programs, providing more space, and making technological advancements.

"The committee establishes the school district's major beliefs, and then they create a mission statement," Riley said.

After the committee members meet in July, he said, they will submit a plan of action to the

Board of Education for review.

The members will meet again in the spring of 2001 to evaluate the school district's progress in achieving the goals.

"In previous years, the Steering Committee has had a profound impact on the educational system in Delaware," Riley said. "The last time the committee met, its members decided that overcrowding in schools was becoming a large problem."

As a result, referendums were passed, and new buildings were eventually extracted, Riley said.

"The Steering Committee is here to make sure the district has a vision and everybody is moving in the same direction to reach that vision," Riley said.

## Downes students in tune for concert

Students at Downes Elementary School grooved to the beat at two "End of School Concerts" last week.

One performance featured the Downes fourth grade Blues Project in which students learned about the history of blues music as expression and social commentary.

Among the instruments they learned how to play in the project were keyboard instruments, recorders (song flutes), and band instruments like clarinets, saxophones, trumpets and cellos.

To learn about improvisation, they listened to record-

ings by jazz artists like Sonny Rollins and Charlie Parker. Many of the students even wore dark sunglasses and funky hats to set the mood at this week's "gig."

The winners of the recent Recorder Composition Competition also appeared in the concert. The recorder is a baroque song flute that has been popular with professional musicians and amateurs for over 500 years.

At a second concert, the first and second graders sang songs, including two songs with sign language.

## More freight delivery on trains could reduce truck traffic

► TRAFFIC, from 1

scheduled stops at the Newark Train Station. Ray Miller, the director of Delaware Transit Corporation, said the added trips, initially part of I-95 reconstruction efforts, will now continue full-time, as will the current free parking at the station.

In July, low-floor buses without steps for disabled and handicapped will be introduced.

Newark to Elton bus service also will begin this summer with routes running from 6 a.m. to 8 p.m.

DelDOT is also working to find a transit hub for Newark. Conceptually, it will be located at the College Square shopping center, Miller said.

Although a heavily-visited issue in the past, reconfiguration of the the Deer Park intersection at West Main Street received little new discussion. With a "no clear winner" recommendation coming from DelDOT, the issue has been stalemated for over a year.

"Most complaints I get (about the Deer Park intersection) are

related to trucks," Mayor Hal Godwin said. "I always felt if we could reduce truck use, we could reduce the number of complaints."

Problems contributing to Newark's truck troubles, according to DelDOT planner Mike Fitzpatrick, include a lack of rest areas, a lack of safe weigh-in-motion and roadside inspection areas, inadequate off-street storage areas adjacent to major shippers, toll avoidance by truckers, and a lack of an official truck route system.

With the majority of trucks coming in on Routes 896 and 273 directed toward the DaimlerChrysler Corporation to unload assembly line parts and supplies, Fitzpatrick suggested using the railroad instead.

A Parts Department employee from Chrysler who attended the council workshop said the company would like to see an increase in the use of rail shipments, but does not have the storage capacity for early arrivals.

"We are moving just under 400 trucks a day in and out of our

parking lots," she said.

An expanded rail yard at Chrysler and a weigh-in-motion inspection area on Route 896, could also improve the Deer Park intersection traffic, Fitzpatrick said.

He also suggested elevating or tunneling the railroad crossing at that intersection to eliminate the grade crossing problems if a traffic signal were installed there.

"There is no question in my mind that freight issues will be getting increased attention at DOT," Canby said.

About one year into the freight and goods movement study, Fitzpatrick said DelDOT had another year's work remaining on truck issues. The Freight Rail plan will be in final form by July, he said.

Godwin was also anxious to hear about traffic signaling improvements in six major areas of Newark including 50 intersections pinpointed by DelDOT and city staff.

DelDOT's chief traffic engineer, Reza Moghissi, said intersections on Elkton Road,

Cleveland Avenue, and in the downtown area at Main Street, Delaware and Library avenues, had been improved under the ITMS.

Intersections near Delaware Stadium on South College Avenue, along Route 273, and along Park Place will be the next, with intersections near the stadium to be finished for football season and those on 273 to be complete by the end of the year.

Work on Park Place has been delayed because of rights to the utility poles and DelDOT is exploring a wireless option to the system, Moghissi said.

Councilmember Thomas Wampler noted that the University of Delaware parking garage on Academy Street would greatly affect traffic flow on Park Place and new studies would be needed once use of the structure began. Wampler said the new garage will allow parking for over 500 cars.

City council does not vote or take action on any items discussed at city council workshops.

**Everything you want to know.**

**Everything you need to know.**

**Every week.**

Subscribe today!  
Enjoy convenient mail delivery. Just \$15.95 per year, in-county.  
Call 737-0724.

**NEWARK  
POST**

Something terrible happens when you do not advertise. **Nothing!** Call 737-0724

**NEWARK GARDEN TOUR**



**TICKETS**  
**\$8** Prior  
**\$10** Day of Event

RAIN OR SHINE  
SATURDAY, JUNE 24TH 10 AM-4 PM

Available at The Art House  
132 East Delaware Ave.  
Newark, Delaware  
302-266-7266  
Wed. - Sat., 12PM - 4PM  
Sun., 1PM-4PM

All proceeds benefit Newark Arts Alliance.



Twelve local gardens are on the tour • Music and refreshments will be provided.  
Lecture from a Master Gardener • Flower Arranging Demonstration • Garden Basket Raffle



### CHRISTINA SCHOOL DISTRICT Strategic Planning Steering Committee Volunteers

The Christina School District is developing a new 5-year District Strategic Plan. The District is seeking volunteers to serve on the strategic Planning Steering Committee.

In order to be considered to serve on the committee, please submit your name, address and phone number to Dr. Capes Riley, Assistant Superintendent, Christina School District, 83 E. Main Street, Newark, DE 19711, by Wednesday, June 28, 2000.

The first Steering Committee Planning Session will be held in the Staff Development Room at Gauger/Cobbs Middle School on July 10 and 11, 2000, from 8:00 AM to 4:30 PM.

The second Steering Committee Planning Session (2 days) will be held in Spring 2001. During that session the committee will evaluate action plans developed by action teams to make sure that they outline the tasks required to accomplish the objectives of the strategic Plan. The committee will also submit the Strategic Plan to the Christina Board of Education for review and adoption.

If you have any questions, please contact Dr. Riley at 454-2000, ext. 257.



## District seeks committee members for strategic planning

By KATY CIAMARICONE

NEWARK POST STAFF WRITER

Christina School District is seeking new members for the district's Strategic Planning Steering Committee which will meet in July. Their mandate will be to develop three to four major objectives for Delaware's largest school district to meet over the next five years.

The committee, which has met every five years since it was established in 1990, is made up of 25 members, including parents, teachers and other school district faculty.

The committee was developed to improve the Christina School

District by recognizing "its strengths and to comprise action plans to improve its weaknesses and to analyze external events that impact students and faculty," said Capes Riley, assistant superintendent for the school district.

Riley said when committee members meet on July 10 and 11, they will also address important issues such as improving math and reading programs, providing more space, and making technological advancements.

"The committee establishes the school district's major beliefs, and then they create a mission statement," Riley said.

After the committee members meet in July, he said, they will submit a plan of action to the

Board of Education for review.

The members will meet again in the spring of 2001 to evaluate the school district's progress in achieving the goals.

"In previous years, the Steering Committee has had a profound impact on the educational system in Delaware," Riley said. "The last time the committee met, its members decided that overcrowding in schools was becoming a large problem."

As a result, referendums were passed, and new buildings were eventually extracted, Riley said.

"The Steering Committee is here to make sure the district has a vision and everybody is moving in the same direction to reach that vision," Riley said.

## Downes students in tune for concert

Students at Downes Elementary School grooved to the beat at two "End of School Concerts" last week.

One performance featured the Downes fourth grade Blues Project in which students learned about the history of blues music as expression and social commentary.

Among the instruments they learned how to play in the project were keyboard instruments, recorders (song flutes), and band instruments like clarinets, saxophones, trumpets and cellos.

To learn about improvisation, they listened to record-

ings by jazz artists like Sonny Rollins and Charlie Parker. Many of the students even wore dark sunglasses and funky hats to set the mood at this week's "gig."

The winners of the recent Recorder Composition Competition also appeared in the concert. The recorder is a baroque song flute that has been popular with professional musicians and amateurs for over 500 years.

At a second concert, the first and second graders sang songs, including two songs with sign language.

## More freight delivery on trains could reduce truck traffic

► TRAFFIC, from 1

scheduled stops at the Newark Train Station. Ray Miller, the director of Delaware Transit Corporation, said the added trips, initially part of I-95 reconstruction efforts, will now continue full-time, as will the current free parking at the station.

In July, low-floor buses without steps for disabled and handicapped will be introduced.

Newark to Elkton bus service also will begin this summer with routes running from 6 a.m. to 8 p.m.

DelDOT is also working to find a transit hub for Newark. Conceptually, it will be located at the College Square shopping center, Miller said.

Although a heavily-visited issue in the past, reconfiguration of the the Deer Park intersection at West Main Street received little new discussion. With a "no clear winner" recommendation coming from DelDOT, the issue has been stalemated for over a year.

"Most complaints I get (about the Deer Park intersection) are

related to trucks," Mayor Hal Godwin said. "I always felt if we could reduce truck use, we could reduce the number of complaints."

Problems contributing to Newark's truck troubles, according to DelDOT planner Mike Fitzpatrick, include a lack of rest areas, a lack of safe weigh-in-motion and roadside inspection areas, inadequate off-street storage areas adjacent to major shippers, toll avoidance by truckers, and a lack of an official truck route system.

With the majority of trucks coming in on Routes 896 and 273 directed toward the DaimlerChrysler Corporation to unload assembly line parts and supplies, Fitzpatrick suggested using the railroad instead.

A Parts Department employee from Chrysler who attended the council workshop said the company would like to see an increase in the use of rail shipments, but does not have the storage capacity for early arrivals. "We are moving just under 400 trucks a day in and out of our

parking lots," she said.

An expanded rail yard at Chrysler and a weigh-in-motion inspection area on Route 896, could also improve the Deer Park intersection traffic, Fitzpatrick said.

He also suggested elevating or tunneling the railroad crossing at that intersection to eliminate the grade crossing problems if a traffic signal were installed there.

"There is no question in my mind that freight issues will be getting increased attention at DOT," Canby said.

About one year into the freight and goods movement study, Fitzpatrick said DelDOT had another year's work remaining on truck issues. The Freight Rail plan will be in final form by July, he said.

Godwin was also anxious to hear about traffic signaling improvements in six major areas of Newark including 50 intersections pinpointed by DelDOT and city staff.

DelDOT's chief traffic engineer, Reza Moghissi, said intersections on Elkton Road,

Cleveland Avenue, and in the downtown area at Main Street, Delaware and Library avenues, had been improved under the ITMS.

Intersections near Delaware Stadium on South College Avenue, along Route 273, and along Park Place will be the next, with intersections near the stadium to be finished for football season and those on 273 to be complete by the end of the year.

Work on Park Place has been delayed because of rights to the utility poles and DelDOT is exploring a wireless option to the system, Moghissi said.

Councilmember Thomas Wampler noted that the University of Delaware parking garage on Academy Street would greatly affect traffic flow on Park Place and new studies would be needed once use of the structure began. Wampler said the new garage will allow parking for over 500 cars.

City council does not vote or take action on any items discussed at city council workshops.

**Everything you want to know.**

**Everything you need to know.**

**Every week.**

Subscribe today!  
Enjoy convenient mail delivery. Just \$15.95 per year, in-county.  
Call 737-0724.

**NEWARK  
POST**

Something terrible happens when you do not advertise. **Nothing!** Call 737-0724

NEWARK GARDEN TOUR



TICKETS  
\$8 Prior  
\$10 Day of Event

RAIN OR SHINE  
SATURDAY, JUNE 24TH 10 AM - 4 PM

Available at The Art House  
132 East Delaware Ave.  
Newark, Delaware  
302-266-7266  
Wed. - Sat., 12PM - 4PM  
Sun., 1PM-4PM

All proceeds benefit Newark Arts Alliance.



Twelve local gardens are on the tour • Music and refreshments will be provided.  
Lecture from a Master Gardener • Flower Arranging Demonstration • Garden Basket Raffle

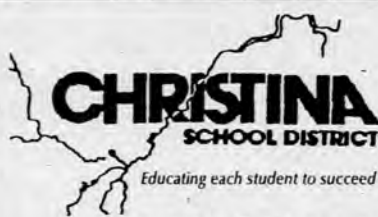

### CHRISTINA SCHOOL DISTRICT Strategic Planning Steering Committee Volunteers

The Christina School District is developing a new 5-year District Strategic Plan. The District is seeking volunteers to serve on the strategic Planning Steering Committee.

In order to be considered to serve on the committee, please submit your name, address and phone number to Dr. Capes Riley, Assistant Superintendent, Christina School District, 83 E. Main Street, Newark, DE 19711, by Wednesday, June 28, 2000.

The first Steering Committee Planning Session will be held in the Staff Development Room at Gauger/Cobbs Middle School on July 10 and 11, 2000, from 8:00 AM to 4:30 PM.

The second Steering Committee Planning Session (2 days) will be held in Spring 2001. During that session the committee will evaluate action plans developed by action teams to make sure that they outline the tasks required to accomplish the objectives of the strategic Plan. The committee will also submit the Strategic Plan to the Christina Board of Education for review and adoption.

If you have any questions, please contact Dr. Riley at 454-2000, ext. 257.



## District seeks committee members for strategic planning

By KATY CIAMARICONE

NEWARK POST STAFF WRITER

Christina School District is seeking new members for the district's Strategic Planning Steering Committee which will meet in July. Their mandate will be to develop three to four major objectives for Delaware's largest school district to meet over the next five years.

The committee, which has met every five years since it was established in 1990, is made up of 25 members, including parents, teachers and other school district faculty.

The committee was developed to improve the Christina School

District by recognizing "its strengths and to comprise action plans to improve its weaknesses and to analyze external events that impact students and faculty," said Capes Riley, assistant superintendent for the school district.

Riley said when committee members meet on July 10 and 11, they will also address important issues such as improving math and reading programs, providing more space, and making technological advancements.

"The committee establishes the school district's major beliefs, and then they create a mission statement," Riley said.

After the committee members meet in July, he said, they will submit a plan of action to the

Board of Education for review.

The members will meet again in the spring of 2001 to evaluate the school district's progress in achieving the goals.

"In previous years, the Steering Committee has had a profound impact on the educational system in Delaware," Riley said. "The last time the committee met, its members decided that overcrowding in schools was becoming a large problem."

As a result, referendums were passed, and new buildings were eventually extracted, Riley said.

"The Steering Committee is here to make sure the district has a vision and everybody is moving in the same direction to reach that vision," Riley said.

## Downes students in tune for concert

Students at Downes Elementary School grooved to the beat at two "End of School Concerts" last week.

One performance featured the Downes fourth grade Blues Project in which students learned about the history of blues music as expression and social commentary.

Among the instruments they learned how to play in the project were keyboard instruments, recorders (song flutes), and band instruments like clarinets, saxophones, trumpets and cellos.

To learn about improvisation, they listened to record-

ings by jazz artists like Sonny Rollins and Charlie Parker. Many of the students even wore dark sunglasses and funky hats to set the mood at this week's "gig."

The winners of the recent Recorder Composition Competition also appeared in the concert. The recorder is a baroque song flute that has been popular with professional musicians and amateurs for over 500 years.

At a second concert, the first and second graders sang songs, including two songs with sign language.

## More freight delivery on trains could reduce truck traffic

► TRAFFIC, from 1

scheduled stops at the Newark Train Station. Ray Miller, the director of Delaware Transit Corporation, said the added trips, initially part of I-95 reconstruction efforts, will now continue full-time, as will the current free parking at the station.

In July, low-floor buses without steps for disabled and handicapped will be introduced.

Newark to Elkton bus service also will begin this summer with routes running from 6 a.m. to 8 p.m.

DeIDOT is also working to find a transit hub for Newark. Conceptually, it will be located at the College Square shopping center, Miller said.

Although a heavily-visited issue in the past, reconfiguration of the the Deer Park intersection at West Main Street received little new discussion. With a "no clear winner" recommendation coming from DeIDOT, the issue has been stalemated for over a year.

"Most complaints I get (about the Deer Park intersection) are

related to trucks," Mayor Hal Godwin said. "I always felt if we could reduce truck use, we could reduce the number of complaints."

Problems contributing to Newark's truck troubles, according to DeIDOT planner Mike Fitzpatrick, include a lack of rest areas, a lack of safe weigh-in-motion and roadside inspection areas, inadequate off-street storage areas adjacent to major shippers, toll avoidance by truckers, and a lack of an official truck route system.

With the majority of trucks coming in on Routes 896 and 273 directed toward the DaimlerChrysler Corporation to unload assembly line parts and supplies, Fitzpatrick suggested using the railroad instead.

A Parts Department employee from Chrysler who attended the council workshop said the company would like to see an increase in the use of rail shipments, but does not have the storage capacity for early arrivals. "We are moving just under 400 trucks a day in and out of our

parking lots," she said.

An expanded rail yard at Chrysler and a weigh-in-motion inspection area on Route 896, could also improve the Deer Park intersection traffic, Fitzpatrick said.

He also suggested elevating or tunneling the railroad crossing at that intersection to eliminate the grade crossing problems if a traffic signal were installed there.

"There is no question in my mind that freight issues will be getting increased attention at DOT," Canby said.

About one year into the freight and goods movement study, Fitzpatrick said DeIDOT had another year's work remaining on truck issues. The Freight Rail plan will be in final form by July, he said.

Godwin was also anxious to hear about traffic signaling improvements in six major areas of Newark including 50 intersections pinpointed by DeIDOT and city staff.

DeIDOT's chief traffic engineer, Reza Moghissi, said intersections on Elkton Road,

Cleveland Avenue, and in the downtown area at Main Street, Delaware and Library avenues, had been improved under the ITMS.

Intersections near Delaware Stadium on South College Avenue, along Route 273, and along Park Place will be the next, with intersections near the stadium to be finished for football season and those on 273 to be complete by the end of the year.

Work on Park Place has been delayed because of rights to the utility poles and DeIDOT is exploring a wireless option to the system, Moghissi said.

Councilmember Thomas Wampler noted that the University of Delaware parking garage on Academy Street would greatly affect traffic flow on Park Place and new studies would be needed once use of the structure began. Wampler said the new garage will allow parking for over 500 cars.

City council does not vote or take action on any items discussed at city council workshops.

**Everything you want to know.**

**Everything you need to know.**

**Every week.**

Subscribe today!  
Enjoy convenient mail delivery. Just \$15.95 per year, in-county.  
Call 737-0724.

**NEWARK  
POST**

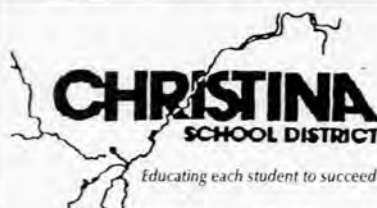

### CHRISTINA SCHOOL DISTRICT Strategic Planning Steering Committee Volunteers

The Christina School District is developing a new 5-year District Strategic Plan. The District is seeking volunteers to serve on the strategic Planning Steering Committee.

In order to be considered to serve on the committee, please submit your name, address and phone number to Dr. Capes Riley, Assistant Superintendent, Christina School District, 83 E. Main Street, Newark, DE 19711, by Wednesday, June 28, 2000.

The first Steering Committee Planning Session will be held in the Staff Development Room at Gauger/Cobbs Middle School on July 10 and 11, 2000, from 8:00 AM to 4:30 PM.

The second Steering Committee Planning Session (2 days) will be held in Spring 2001. During that session the committee will evaluate action plans developed by action teams to make sure that they outline the tasks required to accomplish the objectives of the strategic Plan. The committee will also submit the Strategic Plan to the Christina Board of Education for review and adoption.

If you have any questions, please contact Dr. Riley at 454-2000, ext. 257.

Something terrible happens when you do not advertise. **Nothing!** Call 737-0724

**NEWARK GARDEN TOUR**

**TICKETS**  
\$8 Prior  
\$10 Day of Event

RAIN OR SHINE  
SATURDAY, JUNE 24TH 10 AM - 4 PM

Available at The Art House  
132 East Delaware Ave.  
Newark, Delaware  
302-266-7266  
Wed. - Sat., 12PM - 4PM  
Sun., 11PM - 4PM

All proceeds benefit Newark Arts Alliance



Twelve local gardens are on the tour • Music and refreshments will be provided.  
Lecture from a Master Gardener • Flower Arranging Demonstration • Garden Basket Raffle





Three generations of the Hitchens family ranging from ages 3 to 67 took turns walking around the track at Hodgson Vo-Tech from 7 p.m. Friday to noon on Saturday.

# Seven decades of Hitchens walked in Relay for Life event

► MASH, from 1

Army Surgical Hospital campsite. "He would have enjoyed it and he would have been proud," she said.

Her oldest son, Jack, talked about memories he had of his father and being a Boy Scout.

"My dad was a Scoutmaster of Troop 56 and I'm an Eagle Scout along with my brother, Karl," he said, "and we would go camping, which was a tradition in our family."

Patrick Hitchens reflected on his father's inspiration.

"I think about him being in the war and he survived that, but cancer took him," said the youngest brother. "He really showed us that you can get through a lot of things."

Hitchens said her husband

was a quiet man who only spoke of one war story about being swept away by heavy rain while sleeping on an air mattress. She wasn't surprised that he didn't mention war-time medals.

"It wasn't until we made his funeral arrangements and we had to provide his discharge papers that we knew he earned three bronze stars while he was in the Korean War," said Hitchens. "My kids are saying, 'Mom, you don't get those for sitting around in a chair!'"

For their war, the Hitchens' M\*A\*S\*H unit took second place in the camp competition and placed fourth for costumes. They were the only family group to win prizes against their corporate counterparts at the relay.

Picking a cellular plan has never been easier!

**The SingleRate™ Plans** No Roaming No Long Distance Charges

Monthly Airtime Minutes	150	400	600	900	1500	2000
Monthly Access	\$35	\$55	\$75	\$100	\$150	\$200

With annual contract and tri-mode phone purchase

Digital Phones starting at **\$69** with agreement

Phone shown is representative of styles. Models may vary by location.

**FREE Weekend Home Airtime For 6 Months**

**PLUS 200 Minutes Home Airtime Included Every Month**

on select rate plans with 12-month service agreement. Digital phones required.

Wireless Zone carries the largest selection of phones anywhere.

**verizon**wireless  
Authorized Retailer

**wireless ZONE®**

**NEWARK • 302-369-1550**  
4136 Stanton-Ogletown Road  
Harmony Plaza

"THE WORLDS BEST MOVIES"

ARE BACK IN NEWARK, DE. ! **NOW OPEN !!!**

**Video Americain**  
~~~~~ Superstore ~~~~~

FOREIGN FILMS • NEW RELEASES • CLASSICS • CULT  
AMERICAN INDEPENDENT • GAY \ LESBIAN • MINI-CAFE

**COMING IN JULY !!!**  
"STATE THEATRE SCREENING ROOM"  
FREE NIGHTLY SCREENINGS OF RARE AND  
UNAVAILABLE FILMS, IN OUR 25 SEAT VIDEO THEATRE

243 ELKTON RD.  
(PARK & SHOP CENTER)  
302.368.9577

**CANAL DAY**

**25TH ANNIVERSARY**

SATURDAY, JUNE 24 • 9 - 5 PM  
HISTORIC CHESAPEAKE CITY, MD

CRAFTERS • ARTISTS • FOOD  
MUSIC IN THE PARK INCLUDING  
JAZZ, COUNTRY, ROCK AND CAJUN  
ALSO: CHILDREN'S PETTING ZOO

For Directions & General Information,  
Please Call 410-885-3132

Vendors, Please Call: 410-885-5562  
Sponsored by Chesapeake City Committee

"Come visit us in our little corner of the woods."

Open Daily  
9 AM - 7 PM



"It's freshest right from the farm"

Full Line of  
Fresh Produce

**Filasky's Produce**

1343 Bunker Hill Rd., Middletown, DE  
302-378-2754

Now Picking Or  
You Can Pick Your Own  
Kale, Collards, Broccoli &  
Green Cabbage

Our Own  
CORN  
Coming Soon!

We Now Have  
ICE CREAM  
In Pints & Quarts

Fancy Vinegars & Extracts  
Copper Watering Cans  
Flower Pots  
Hanging Baskets  
Potted & Bedding Plants  
Banfe Bagged Mulch

Jams • Jellies  
Candles  
Stationery  
Cookbooks  
Bird Houses & More

It's Ear-resistable!



# Many researchers use historical holdings

## ► HISTORY, from 1

of Police) and the city's Employee Credit Union to use space there under similar terms for those groups' activities."

A new provision in the agreement will automatically renew the agreement for successive one-year terms when the eight-year term expires. Either party may give 30-days notice not to renew the agreement.

Newark resident Jean White commended city council on the agreement but said she would prefer it not be subject to automatic renewal.

"It's difficult to get in to see (the items)," White said. "Making it more accessible should be part of the agreement in return for the city supplying space."

Although the Society has a telephone number to make appointments, and some scheduled hours when the station is open, White explained she had been unsuccessful in past efforts to visit the facility.

Thomas said it was "interesting" that anyone felt there should be a mandated time for the facility

to be open. "There is no public access required under our agreement and we have no obligation to have displays or to open the building, although we want to if we can," Thomas said. "We are only a historical repository and not a museum or (public) library, as some people refer to it."

Under the present arrangement, the displays are open from 6:30 to 8 p.m. on the first and last Thursdays of each month from September through May. During the summer, and at other times, visits are by appointment only.

"We are seriously considering not being open on the two Thursdays each month when September comes," said Thomas. "We have found that 80 percent of the people interested in viewing the displays want another time, anyway."

Most of those persons visiting the site are students and others

doing research, according to Thomas.

"Just two weeks ago, I went down and met two girls from Elkton High School who were doing a paper for school," he said.

Thomas said there have been many Thursday nights when a Historical Society volunteer sat there and no one showed up at all. "We've been doing this voluntarily for 11 years now," said Thomas. "If anyone feels it should be required to open, they need to determine how we can

have a paid attendant.

"This is an all-volunteer organization, and we just can't make people do that."

Although the city provides the space and maintains the utilities without charge, Thomas said the Society pays all of the expenses

associated with their historical activities.

"We do not get any kind of funding from governments, grants or anywhere else," he said. "We pay all of our own expenses for displays, cabinets and anything else we do."

Thomas said members were getting so overwhelmed that they voted to scale back some community activities about two years ago. "It became burdensome and people were burning out and saying this was a lot more work than they thought," he said. "It's easier to do now that we scaled back."

According to Thomas, approximately 1,500 people have visited the displays in the past 11 years. "Of that number, we have had Boy Scouts and Brownie troops, a lot of researchers, and two times the Smithsonian included us in part of a tour on railroads in Delaware," Thomas said. "And during open houses in 1990 and 1991, about 500 people went through."

For information about the Historical Society or to arrange an appointment, call 737-0643.

## Tall Ships Festival this weekend

Tall Ships Delaware runs through Sunday at Riverfront Park in Wilmington. More than 20 ships from seven countries will make this the largest such event in Delaware history.

Lead by host ship Kalmar Nyckel, the ships will parade up the Delaware River past New Castle starting at noon today. Visitors can go on the ships from 10 a.m. to 7 p.m. tomorrow and Sunday at Wilmington.

Ships planning to be at the festival are: A.J. Meerwald, Ernestina, Escasoni, Federalist, Gryfalcon, Kalmar Nyckel, Larinda, Mabel Stevens, Martha Lewis, Norfolk Rebel, Norseman, and Woodwind, all from the U.S.A.; Bat'kivshchyna from the Ukraine; Dar Młodzieży and Pogoria, both from Poland; Eendracht from the Netherlands; Kruzenshtern and Mir, both from Russia; and the Bel Espoir II from France.

The event also includes international entertainers, food, and concludes with fireworks.

**“We do not get any kind of funding from government, grants...”**

**Robert Thomas**

PRESIDENT, NEWARK HISTORICAL SOCIETY



CONVENIENTLY LOCATED WITHIN THE  
**SOUND OF YOUR VOICE**

Your home is probably your biggest investment.

It may also be your best source of cash. To find out, call Travelers Bank & Trust, fsb. We're

offering Home Equity loans at preferred rates. Why Travelers?

For starters, we're a federally-chartered thrift, focused entirely on helping you finance your dreams. Second, we're convenient—just a call away. And, we're 100

percent committed to meeting the credit needs of our community. Choosing the right home equity loan is a big decision. Choose Travelers... we're conveniently located within the sound of your voice.

At Travelers Bank and Trust, fsb, we are committed to helping one family at a time by offering a variety of home equity loans. We're

experienced and we are part of Citigroup, which serves over 100 million customers in 100 countries. As we go about our work each day, we never forget the impact we as an organization can have on your lives

and those of your families. It's what our customers expect of us. It's what we will continue to do for you in Delaware.

**rates as low as  
7.9 % APR  
Fixed rate loan.  
No closing costs.**

## Park and Shop Package Store

*For All Your Party Beverages*

- Beer • Wine
- Liquors • Miniatures

**8 a.m. - 10 p.m.**

**Monday - Saturday**

**275 Newark-Elkton Rd., Newark**

**CUBE, DRY  
& BLOCK ICE**

**368-3849**

**Call today (302) 737-0887 or stop by our College Square Shopping Center office • 501 College Square, Newark, DE 19711**

• Monday through Wednesday 8:30 am to 5:30 pm • Thursday 8:30 am until 6:30 pm • Friday 9:00 am until 5:00 pm

**TravelersBank**  
A member of Citigroup

equal opportunity lender





Birdsall

### Newarkers graduate at Catawba College in North Carolina

Three Newarkers recently graduated from Catawba College in Salisbury, N.C.

Cassandra Birdsall, daughter of Thomas and Stephanie Birdsall, received a degree in sociology.

David Crist, son of David and Linda Crist, received a degree in physical education.

Ryan Donovan, son of Edward and Grace Donovan, received a degree in business administration.



Crist

### Kerr is Policeman of the Year

Officer David Kerr of the Newark Police Department was honored as the Policeman of the Year by the Newark Lions Club. Kerr was recognized for his outstanding efforts on the force during the past year.

### Herseim receives scholarship

Motiva Enterprises Delaware City Refinery announced that Newark resident, Richard Herseim, has been awarded an Alliance 2000 Scholarship. Herseim is graduating from St.

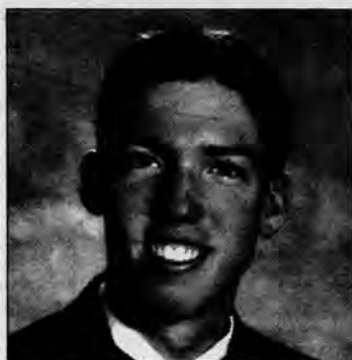

Donovan

Mark's High School and will receive \$2,500 per academic year towards his undergraduate studies at the University of Delaware. He plans to pursue studies in Mechanical Engineering.

### Gates honored by AAUW

Barbara T. Gates of Newark received the Founders Distinguished Senior Scholar Award from the American Association of University Women Educational Foundation.

The Alumni Distinguished Professor of English and women's studies at the

See PEOPLE, 7 ►

## BIRTHS

### Friday, May 12

**Breen** - Deborah and Michael, Middletown, daughter  
**McClain** - Stephanie and Marvin, Newark, daughter  
**Juliano** - Donna and Robert, Newark, daughter  
**Laob** - Patricia and Michael, Elkton, Md., daughter  
**Henry** - Gina M. and Steven, Newark, son

### Saturday, May 13

**Maule** - Karen and James, Newark, son  
**Thomas** - Siobhan and Bernard, Bear, son  
**Vitali** - Amanda, Newark, son  
**Conover** - Stephanie and Thomas, Bear, son

### Sunday, May 14

**Stonebraker** - Amanda and Jason, Newark, son  
**Walsh** - Sally and Daniel, Hockessin, son

### Monday, May 15

**Dellcompagni** - Christa and Jeffrey, Newark, son  
**McDine** - Amy and Dale, Newark, daughter  
**Scheu** - Celeste and Robert, Bear, daughter

**Yauchuczek** - Dawn and Bernard, Middletown, daughter

**Hall** - Tina, Newark, son  
**Chinea** - Jessica and Woody Maurice, Newark, daughter

**Wells** - Caroline and Troy, Newark, daughter

### Tuesday, May 16

**Szczerba** - Pamela and Joseph, Newark, son  
**Eller** - Susan and Timothy, Elkton, Md., son

**Speed** - Kimberly and Harvey, Bear, son

**PeTinga** - Cynthia and Anthony, Newark, son

**Carter** - Courtney and Daniel, Middletown, daughter

**Sharpe** - Lisa and Jason, Newark, son

**Collins** - Shawntel and Vincent, Middletown, son

**Patel** - Sheetal and Sandip, Newark, daughter

**Francis** - Zdenka, Newark, daughter

**Miller** - Susan and Mark, Newark, son

### Wednesday, May 17

**Swift** - Michelle and Malcom, Bear, daughter

**Maxson** - Karen and Leland, Bear, son

**Fitzpatrick** - Denise and Brian, Bear, son, son

**Sullivan** - Pamela and Kevin, Elkton, Md., daughter

**Spence** - Sunday K. and Jason, Newark, son, son

**Park** - Marie and Robert Wilson, Bear, daughter

**Patel** - Roshma and Milan, Landenberg, Pa., son

**Thursdays, May 18**

**Watts** - Colleen, Newark, daughter

**Debonaventura** - Felicia and Guy, Newark, son

**Cook** - Jaana and Daniel, Bear, son

**Seichepine** - Dana and Roy, Newark, son

**Hopkins** - Karen and Mark, Middletown, daughter

**Crist** - Sandra and John, Bear, daughter

**Francisconi** - Holli and William, Elkton, Md., son

**Rice** - Paula and William, Newark, daughter

**Watson** - Ashley and Paul, Middletown, son

**Difilippo** - Rebecca, Newark, daughter

**Garbacz** - Karen and Frank Jr., Elkton, Md., son

**Friday, May 19**

**Nardo** - Norma and James, Newark, son

**Pointer** - Rochelle and Fredrick Barnes III, Newark, daughter

**Miller** - Tamara and James, Newark, son

**Armor** - Leslie and Eddie Jr., Bear, daughter, daughter

**Stephens** - Shiloh and Robert III, Newark, daughter

**Mears** - Colleen and Ronald Jr., Newark, son

**Zavala** - Rosa and Agustin Zavala-Lemus, Newark, son

**Filandro** - Dawn and Christopher, Newark, daughter

**Gimbutas** - Susan and Aidas, Hockessin, daughter

**Austin** - Christy, Elkton, Md., daughter

# We open the door to your dream.



**30 Year Mortgage**  
8.125%\* RATE  
8.360%\* APR

*The door to your new home.*

**LEHMAN BROTHERS BANK** FSB  
(302) 994-0911

FDIC Insured

1310 Centerville Road, Wilmington, DE 19808



\*Interest Rate and APR (Annual Percentage Rate) shown are based on a Conventional \$100,000 thirty year fixed-rate loan for a single-family, owner-occupied principal residence in Delaware with 360 payments and 1 point in origination fees. Other mortgage plans are available, including VA, FHA and Jumbo. Mortgage interest rates fluctuate based on market conditions and are subject to change daily and without notice. The Bank is not responsible for typographical errors.

## NEED EZ CASH

It's as close as your car!  
EZ CASH will give you  
LOTS of CASH on  
your car title!

**UP TO \$2000 CASH**

Bring your title, vehicle & paystub!  
No credit check & keep your car!  
Now At All Locations

EZ CASH Will Cash Your Personal  
Check And We Will Hold It Until You Get  
Your Next Pay Check or Longer!!!

**UP TO \$500 CASH**

**EZ CASH**

Seaford, DE

Delmar, DE

Dover, DE

Milford, DE

Dover South

Smyrna, DE



Fox Run Shopping Ctr.  
302-834-1800  
First State Plaza  
302-892-9066  
Trolley Square  
Suite 13-B 2nd Floor  
302-426-1004

## A Broadway Spectacular

Leonard Bernstein  
George M. Cohan  
Rodgers & Hammerstein  
Andrew Lloyd Webber  
Kurt Weill

Longwood  
Gardens  
Open Air  
Theatre

**JULY 1 • 7:30 P.M.**

Chester County's Only Professional Orchestra

**KENNETT SYMPHONY**  
OF CHESTER COUNTY

Mary Woodmansee Green  
Music Director & Conductor

Tickets: \$18-\$24  
Students: 1/2 Price

Visa/MC or Checks  
(with SASE) to:  
Kennett Symphony  
of Chester County  
Box 72  
Kennett Square, PA 19348

**610-444-6363**

www.symphonysymphony.net

Concert





Birdsall

### Newarkers graduate at Catawba College in North Carolina

Three Newarkers recently graduated from Catawba College in Salisbury, N.C.

Cassandra Birdsall, daughter of Thomas and Stephanie Birdsall, received a degree in sociology.

David Crist, son of David and Linda Crist, received a degree in physical education.

Ryan Donovan, son of Edward and Grace Donovan, received a degree in business administration.

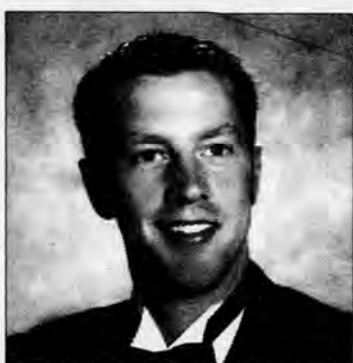

Crist

### Kerr is Policeman of the Year

Officer David Kerr of the Newark Police Department was honored as the Policeman of the Year by the Newark Lions Club. Kerr was recognized for his outstanding efforts on the force during the past year.

### Herseim receives scholarship

Motiva Enterprises Delaware City Refinery announced that Newark resident, Richard Herseim, has been awarded an Alliance 2000 Scholarship. Herseim is graduating from St.

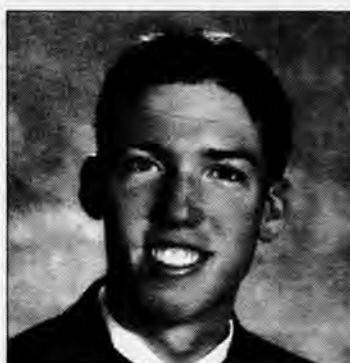

Donovan

Mark's High School and will receive \$2,500 per academic year towards his undergraduate studies at the University of Delaware. He plans to pursue studies in Mechanical Engineering.

### Gates honored by AAUW

Barbara T. Gates of Newark received the Founders Distinguished Senior Scholar Award from the American Association of University Women Educational Foundation.

The Alumni Distinguished Professor of English and women's studies at the

See PEOPLE, 7 ►

## BIRTHS

### Friday, May 12

**Breen** - Deborah and Michael, Middletown, daughter

**McClain** - Stephanie and Marvin, Newark, daughter

**Juliano** - Donna and Robert, Newark, daughter

**Lanob** - Patricia and Michael, Elkton, Md., daughter

**Henry** - Gina M. and Steven, Newark, son

**Bernstine** - Tina and Robert, Chesapeake City, Md., son

**Saturday, May 13**

**Maule** - Karen and James, Newark, son

**Thomas** - Siobhan and Bernard, Bear, son

**Vitali** - Amanda, Newark, son

**Conover** - Stephanie and Thomas, Bear, son

**Sunday, May 14**

**Stonebraker** - Amanda and Jason, Newark, son

**Walsh** - Sally and Daniel, Hockessin, son

**Monday, May 15**

**Dellicompagni** - Christa and Jeffrey, Newark, son

**McDine** - Amy and Dale, Newark, daughter

**Scheu** - Celeste and Robert, Bear, daughter

**Yauchuczek** - Dawn and Bernard, Middletown, daughter

**Hall** - Tina, Newark, son

**Chinea** - Jessica and Woody Maurice, Newark, daughter

**Wells** - Caroline and Troy, Newark, daughter

**Tuesday, May 16**

**Szczerba** - Pamela and Joseph, Newark, son

**Eller** - Susan and Timothy, Elkton, Md., son

**Speed** - Kimberly and Harvey, Bear, son

**PeTinga** - Cynthia and Anthony, Newark, son

**Carter** - Courtney and Daniel, Middletown, daughter

**Sharpe** - Lisa and Jason, Newark, son

**Collins** - Shawntel and Vincent, Middletown, son

**Patel** - Sheetal and Sandip, Newark, daughter

**Francis** - Zdenka, Newark, daughter

**Miller** - Susan and Mark, Newark, son

### Wednesday, May 17

**Swift** - Michelle and Malcom, Bear, daughter

**Maxson** - Karen and Leland, Bear, son

**Fitzpatrick** - Denise and Brian, Bear, son, son

**Sullivan** - Pamela and Kevin, Elkton, Md., daughter

**Spence** - Sunday K. and Jason, Newark, son, son

**Park** - Marie and Robert Wilson, Bear, daughter

**Patel** - Reshma and Milan, Landenberg, Pa., son

**Thursday, May 18**

**Watts** - Colleen, Newark, daughter

**Debonaventura** - Felicia and Guy, Newark, son

**Cook** - Jaana and Daniel, Bear, son

**Seichepine** - Dana and Roy, Newark, son

**Hopkins** - Karen and Mark, Middletown, daughter

**Crist** - Sandra and John, Bear, daughter

**Francisconi** - Holli and William, Elkton, Md., son

**Rice** - Paula and William, Newark, daughter

**Watson** - Ashley and Paul, Middletown, son

**Difilippo** - Rebecca, Newark, daughter

**Garbacz** - Karen and Frank Jr., Elkton, Md., son

**Friday, May 19**

**Nardo** - Norma and James, Newark, son

**Pointer** - Rochelle and Fredrick Barnes III, Newark, daughter

**Miller** - Tamara and James, Newark, son

**Armor** - Leslie and Eddie Jr., Bear, daughter, daughter

**Stephens** - Shiloh and Robert III, Newark, daughter

**Mears** - Colleen and Ronald Jr., Newark, son

**Zavala** - Rosa and Agustin Zavala-Lemus, Newark, son

**Filandro** - Dawn and Christopher, Newark, daughter

**Gimbutas** - Susan and Aidan, Hockessin, daughter

**Austin** - Christy, Elkton, Md., daughter

# We open the door to your dream.

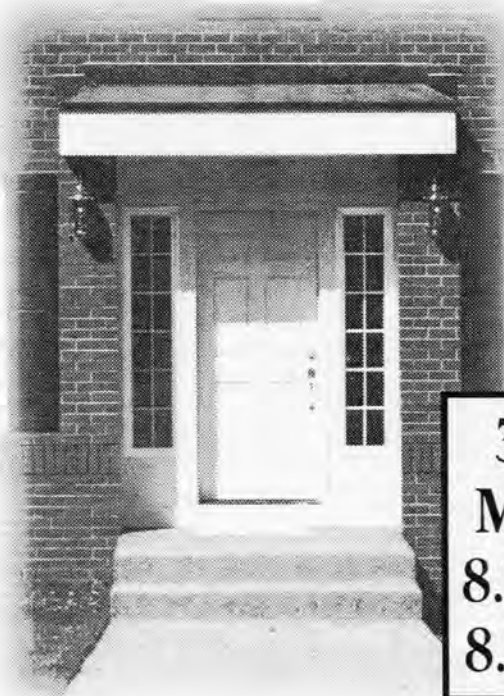

**30 Year Mortgage**  
8.125%\* RATE  
8.360%\* APR

*The door to your new home.*

**LEHMAN BROTHERS BANK** FSB  
(302) 994-0911

FDIC Insured

1310 Centerville Road, Wilmington, DE 19808



\*Interest Rate and APR (Annual Percentage Rate) shown are based on a Conventional \$100,000 thirty year fixed-rate loan for a single-family, owner-occupied principal residence in Delaware with 360 payments and 1 point in origination fees. Other mortgage plans are available, including VA, FHA and Jumbo. Mortgage interest rates fluctuate based on market conditions and are subject to change daily and without notice. The Bank is not responsible for typographical errors.

## NEED EZ CASH

It's as close as your car!  
EZ CASH will give you  
LOTS of CASH on  
your car title!

**UP TO \$2000 CASH**

Bring your title, vehicle & paystub!  
No credit check & keep your car!  
Now At All Locations

EZ CASH Will Cash Your Personal  
Check And We Will Hold It Until You Get  
Your Next Pay Check or Longer!!!

**UP TO \$500 CASH**

**EZ CASH**

Seaford, DE Delmar, DE Dover, DE Milford, DE Dover South Smyrna, DE



**Fox Run Shopping Ctr.**  
302-834-1800  
**First State Plaza**  
302-892-9066  
**Trolley Square**  
Suite 13-B 2nd Floor  
302-426-1004

## A Broadway Spectacular

Leonard Bernstein  
George M. Cohan  
Rodgers & Hammerstein  
Andrew Lloyd Webber  
Kurt Weill

**Longwood Gardens Open Air Theatre**

**JULY 1 • 7:30 P.M.**

Chester County's Only Professional Orchestra

**KENNETT SYMPHONY**  
OF CHESTER COUNTY

Mary Woodmansee Green  
Music Director & Conductor

Tickets: \$18-\$24  
Students: 1/2 Price

Visa/MC or Checks  
(with SASE) to:  
Kennett Symphony  
of Chester County  
Box 72  
Kennett Square, PA 19348

**610-444-6363**

www.symphonysymphony.net

**Concert**



## BRENNAN-HOLT TO MARRY



Robert and Mary P. Brennan of Newark announce the engagement of their daughter, Cathleen Mary Brennan, to Christopher Louis Holt, the son of Laura Shelton of Wilmington and Jeff Holt of Elkton, Md. The bride-to-be is a Newark High School graduate and a member of the MOMS Club of Bear. The groom-to-be is an outside sales coordinator at 84 Lumber. An August 2000 wedding is planned.

### ► PEOPLE, from 6

University of Delaware earned the award for a lifetime of outstanding teaching, publication and impact on women in her profession and community.

She taught UD's first course in women's studies in 1971 and was one of the first UD professors to introduce Native American writing into the curriculum. She is currently finishing the third in a three-book series dedicated to women and science. Other books include "Victorian Suicide: Mad Crimes and Sad Histories," "Critical Essays on Charlotte Bronte," and "Journal of Emily Shore." A professor at the University since 1988, she was named the 1995 Delaware Professor of the Year by the Carnegie Foundation for the Advancement of Teaching in 1995.

### St. Mark's students win awards in Delaware History Day

Fourteen St. Mark's students received awards at the Delaware History Day Competition held at the University of Delaware. The theme was "Turning Points in History." A second place group exhibit on the "Model T" was awarded to Sheena Pakanati, Phil Walsh, and Stacy Wong. A video

created by Phoebe Holmes, Liz Thomas and Paul Zolandz received second place. A group performance by Elizabeth DeFelice, Liz Hubbard, Jamie York, and Kim Zukowski about the Harlem Renaissance of the 1920s received second place. A third place award went to the group of Jeff Black, Jeff Boyer, Matt Chou and Raj D'Souza for their performance of "The Battle of New Orleans" which included themes surrounding Andrew Jackson. Students will have the opportunity to participate in the National Level Competition from June 11 - 15 at the University of Maryland in College Park.

### Crossan receives Medal of Distinction

Newark resident Donald F. Crossan, professor emeritus in the University of Delaware college of agriculture and natural resources, received a Medal of Distinction from the UD board of trustees recently. Crossan served as dean of the college of agriculture and natural resources, as well as in other capacities during his long career at UD.

### ROTC instructor receives award

Capt. John H. Casper of Bear, associate chairperson of military science at the University of Delaware, received the Leo A. Codd Memorial Award, given by the National Defense Industrial Association to the most outstanding commissioned officer in the United States in the rank of major or below, who is serving as an ROTC instructor on active duty.

According to Lt. Col. Paul A. Pusecker, commanding officer of the ROTC at UD, the University's ROTC has risen from 117th place to 10th place in the nation since Casper's arrival in 1998.

A graduate of West Virginia University and now enrolled in a master's program in administration at Central Michigan University, Casper was a rifle platoon leader at the age of 23 during Operation Desert Shield/Desert Storm.

He was assigned to the National Training Center at Fort Irwin, Calif., from 1995-1997, and his troop won the Tiger Jack Award as the most lethal unit on the battlefield. He also has received the Order of Saint Maurice medallion for service to the infantry.

Use our  
convenient,  
time-saving  
e-mail  
address  
today!

newpost@dca.net

NEWARK  
POST

FOR INFORMATION,  
CALL 737-0724



## ANNIVERSARY SALE

50% OFF STOREWIDE\*

(Special Orders 40% OFF)

Lamps  
Ceiling Fans  
Chandeliers  
Mirrors  
Furniture  
Fixtures & Accessories



Come In To Enter  
To Win  
Casablanca  
Fans & Crystal  
Chandeliers...

Drawings Every  
Saturday During  
Sale. No Purchase  
Necessary To Enter.

SCHONBEK®

Closeouts Available  
Up To 80% OFF

FREE Water Ice  
Every Saturday

## THE LIGHTHOUSE

Since 1977 "Complete Lighting, Accessory & Ceiling Fan Center"

604 Yorklyn Rd.

Hockessin, DE

(302) 239-8290

HOURS: Mon-Fri: 10-6, Wed: 10-8, Sat: 10-5

753 Highway 1

Lewes, DE

(302) 645-1207

\*Baldwin, Waterford & Lampshades Excluded (add'l 10% Only)



## 45th Annual BLUE-GOLD ALL\*STAR FOOTBALL GAME

Benefiting the Delaware Foundation for Retarded Children

Game Time: 7 p.m.  
Saturday  
June 24, 2000  
at the  
University of  
Delaware  
Stadium

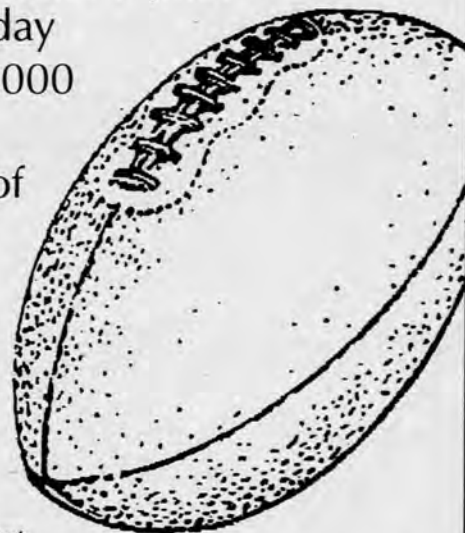

Tickets: Only  
\$7.00  
Available at the  
Bob Carpenter Ticket  
Office or by calling Ticketmaster at (302) 984-2000

Featuring the Best High School senior football players  
from throughout the state

# Bridal Showcase

**Tailwinds Farm**  
(formerly Carousel Carriages)

**Horse Drawn  
Carriage Service**

Travel In Style  
In One Of Our  
Beautiful Antique Carriages

**Ted & JoAnn Dawson**  
410-658-8187

PERSONALIZED SERVICE BY

**Ambassador TRAVEL**

For The Marriage Made In Heaven  
And A Honeymoon To Match

Your Full Service Travel Agency  
Call Us For All Your Travel Needs

Elkton Location Reopened For Your Convenience  
410-398-1010 • 1-800-544-1010  
203 E. MAIN ST., ELKTON, MD  
IT'S NEVER TOO LATE TO  
TAKE A HONEYMOON!

**Bridal Showcase**  
Appears In (Wed.)  
Cecil Whig Accent Sections  
(Fri.) Newark Post

That's 2 States  
For One Low Price! -

**To Advertise Here  
Call Nancy**  
410-398-1230



# Opinion

EDITORIALS COLUMNS • PAGES FROM THE PAST • LETTERS

## Medals for Korean War Service an overdue honor

Americans are waking up to the fact that the "war" in Vietnam was not the only forgotten conflict in our history.

Over a million military personnel saw combat during the three years of the Korean War.

As with too many American conflicts in other countries, this effort began to support the recognized government there at the time.

Many of the young men and women who were sent to Korea had already been under fire in Europe and Asia during World War II.

Some of them had been part of the rear guard in those areas well into the late 1940s.

As noted in an article in this week's paper, the National Guard was also actively engaged overseas for the first time during the Korean War.

Thousands of people who thought they would only be called up in the event of attack on American soil found themselves spending months, and years, on the other side of the world.

Fun as it was to watch, the TV series M\*A\*S\*H never stopped reminding us of the terrible cost to

those who enlisted for a term and became trapped in a conflict that seemed to have no end.

And yet, when they finally came home, they and others put it all behind them as quickly as possible.

Engaged in fighting for most of a decade, they desperately wanted to get on with their lives.

They did so in big and little ways, raising families, doing their jobs, finding joy and comfort in the most ordinary events.

Now, their children and grandchildren are starting to wonder what really went on in those weary three years.

Some of it is not ennobling at all.

But, the fact is, many of those soldiers and support personnel deserved, and did not get, recognition for doing their duty — and more.

This week, military officials from around the world will honor those combatants of 50 years ago.

They also begin the process of giving War Service Medals to every one of the veterans of Korea or their families.

About time.

GUEST COLUMN

## Confusing, costly billing practices

By DR. FLOYD E. MCDOWELL, SR.

NEWARK POST GUEST COLUMNIST

Every senior citizen organization and center should present and discuss the health care billing problems and practices that need to be corrected in our state.

Each Medicare user can prevent paying health care providers for services these providers are not properly billing to Medicare and to other secondary insurance coverage. Governor Carper and our state legislators should quickly pass a law that would clear up this confused billing and help save Delaware's Medicare users huge sums of money they unwittingly pay because of their health care providers billing mistakes.

My wife and I are both senior citizens covered for health care by Medicare and a comprehensive private insurance plan. I will use our experiences with confusing incorrect health care provider billing as representative examples of what is happening with other senior citizens in our state.

Over the past two years, we have had a number of visits with our physician at the Health Care Center at Christiana, Labcorp's laboratory and with a couple of health care specialists. I will use the Christiana Center and Labcorp as examples of incorrect billing that could have cost us hundreds of dollars.

Each time we went into a provider's office, we gave information about our Medicare and other insurance coverage. Labcorp sent us bills for four visits they stated we had to pay as individuals. Soon a collection agency asked for payment of these four bills with the usual threat that

our credit rating would be damaged if we didn't pay them. I called the collection agency (not a toll-free number). When I asked why our Medicare and secondary insurance didn't pay for this lab work, he asked me to give him both of our Medicare and other insurance coverage information. I did and he then told me, "These bills are now paid for and you will not be billed again." I then called Labcorp's headquarters in Virginia and talked with one of their executives. After listening to me, she told me Labcorp realized it had some serious billing problems and was working to solve them. I studied the Medicare forms related to each of these four Labcorp services and each form had the statement, "The information provided (by Labcorp billing) does not support the need for this service or item."

The same type of problem was experienced with a billing the Health Care Center of Christiana sent to Medicare. The Medicare explanation refusing payment was "The information we requested (from Christiana Care) was not received."

On one Medicare form involving a specialist provider, a statement informed that the specialist's billing office did not even include my wife's Medicare number nor information about her secondary insurance.

My wife and I are in full agreement that all of the professional and other staff in these provider's offices are courteous, helpful and very professional. After these billing nightmares were experienced, I had to go into Labcorp for a laboratory procedure. As I gave my Medicare and other insurance coverage information to the receptionist, I asked if all of this coverage

See MCDOWELL, 9 ►

## OUT OF THE ATTIC



NEWARK POST ARCHIVES

Grover Surratt had a view of a different East Main Street when his real estate investment office was on the second floor of numbers 47-49 in 1988. Hoola Hoops were still popular at the now-gone Claire's Bears across the way, and buses pulled up in front of Rhodes Pharmacy, now a pizza shop. The Galleria currently stands on the site where Surratt was sitting. This photo is from a previous issue of the *Newark Post*.

## PAGES FROM THE PAST

News as it appeared in the *Newark Post* throughout the years

### June 24, 1925 Truck crops burn as drought sticks

Farmers are frankly worried over the long drought which has caught Newark and immediate vicinity in its burning grip during the past month. This is particularly true of the lower White Clay valley in and around this town.

The last heavy down-pour in this section occurred on May 20th last. Since that time, two or three fleeting showers are all that have been felt by the parched soil.

"Newark is the driest section in the county," said Mr. Bausman today.

### Pencader Church is 222 years old Sunday

One of the oldest churches in the State, Pencader Church at Glasgow, will celebrate its 222nd anniversary with an old-fashioned reunion on Sunday next in the church property. It will mark the ninth annual renewal of the meeting.

The Glasgow reunion always attracts a great crowd of former residents and friends of those living

in the village. Visitors come from three states to the affair. Weather permitting, it is expected the throng Sunday will break all records.

### June 21, 1978 Village protests postman transfer

For postman Paul Daniels, delivering mail was only part of his job while serving the residents of George Read Village.

When it rained, Daniels would deliver the mail to his customers by hand rather than leave it in their boxes. He also ran errands for elderly citizens whenever he had time. Daniels was even known to go back to the village after his shift to help the older people.

Unfortunately, the Post Office transferred this Good Samaritan to another route.

### Council's parkland rejection stuns Redd

City Council's recent decision not to purchase any additional parkland this year for Newark left some city officials stunned in its wake.

"I don't agree with the decision or understand it," said Newark Mayor

William M. Redd. "It seemed apparently, not to them (Council)."

In voting not to purchase either the 16-acre Lang Tract or the 32-acre Krygler tract, Council rejected recommendations from city Parks director James Hall for additional recreational facilities.

### June 23, 1995 Preservation ordinance faces vote here Monday

The next Newark city council meeting could be the very last chance for public input on the proposed historical preservation ordinance. The much-revised bill is on Monday night's agenda for a second reading and public hearing before a possible vote.

### Comcast proposed tower

Comcast Metrophone wants to install an 180 foot cellular telephone transmission tower on a site at 394 South Chapel Street.

According to William Evans of Comcast, the company needs a tower at that location to improve cellular phone transmission quality in the city.



# Opinion

EDITORIALS COLUMNS • PAGES FROM THE PAST • LETTERS

## Medals for Korean War Service an overdue honor

Americans are waking up to the fact that the "war" in Vietnam was not the only forgotten conflict in our history.

Over a million military personnel saw combat during the three years of the Korean War.

As with too many American conflicts in other countries, this effort began to support the recognized government there at the time.

Many of the young men and women who were sent to Korea had already been under fire in Europe and Asia during World War II.

Some of them had been part of the rear guard in those areas well into the late 1940s.

As noted in an article in this week's paper, the National Guard was also actively engaged overseas for the first time during the Korean War.

Thousands of people who thought they would only be called up in the event of attack on American soil found themselves spending months, and years, on the other side of the world.

Fun as it was to watch, the TV series M\*A\*S\*H never stopped reminding us of the terrible cost to

those who enlisted for a term and became trapped in a conflict that seemed to have no end.

And yet, when they finally came home, they and others put it all behind them as quickly as possible.

Engaged in fighting for most of a decade, they desperately wanted to get on with their lives.

They did so in big and little ways, raising families, doing their jobs, finding joy and comfort in the most ordinary events.

Now, their children and grandchildren are starting to wonder what really went on in those weary three years.

Some of it is not ennobling at all.

But, the fact is, many of those soldiers and support personnel deserved, and did not get, recognition for doing their duty — and more.

This week, military officials from around the world will honor those combatants of 50 years ago.

They also begin the process of giving War Service Medals to every one of the veterans of Korea or their families.

About time.

### GUEST COLUMN

## Confusing, costly billing practices

By DR. FLOYD E. MCDOWELL, SR.

NEWARK POST GUEST COLUMNIST

Every senior citizen organization and center should present and discuss the health care billing problems and practices that need to be corrected in our state.

Each Medicare user can prevent paying health care providers for services these providers are not properly billing to Medicare and to other secondary insurance coverage. Governor Carper and our state legislators should quickly pass a law that would clear up this confused billing and help save Delaware's Medicare users huge sums of money they unwittingly pay because of their health care providers billing mistakes.

My wife and I are both senior citizens covered for health care by Medicare and a comprehensive private insurance plan. I will use our experiences with confusing incorrect health care provider billing as representative examples of what is happening with other senior citizens in our state.

Over the past two years, we have had a number of visits with our physician at the Health Care Center at Christiana, Labcorp's laboratory and with a couple of health care specialists. I will use the Christiana Center and Labcorp as examples of incorrect billing that could have cost us hundreds of dollars.

Each time we went into a provider's office, we gave information about our Medicare and other insurance coverage. Labcorp sent us bills for four visits they stated we had to pay as individuals. Soon a collection agency asked for payment of these four bills with the usual threat that

our credit rating would be damaged if we didn't pay them. I called the collection agency (not a toll-free number). When I asked why our Medicare and secondary insurance didn't pay for this lab work, he asked me to give him both of our Medicare and other insurance coverage information. I did and he then told me, "These bills are now paid for and you will not be billed again." I then called Labcorp's headquarters in Virginia and talked with one of their executives. After listening to me, she told me Labcorp realized it had some serious billing problems and was working to solve them. I studied the Medicare forms related to each of these four Labcorp services and each form had the statement, "The information provided (by Labcorp billing) does not support the need for this service or item."

The same type of problem was experienced with a billing the Health Care Center of Christiana sent to Medicare. The Medicare explanation refusing payment was "The information we requested (from Christiana Care) was not received."

On one Medicare form involving a specialist provider, a statement informed that the specialist's billing office did not even include my wife's Medicare number nor information about her secondary insurance.

My wife and I are in full agreement that all of the professional and other staff in these provider's offices are courteous, helpful and very professional. After these billing nightmares were experienced, I had to go into Labcorp for a laboratory procedure. As I gave my Medicare and other insurance coverage information to the receptionist, I asked if all of this coverage

See MCDOWELL, 9 ►

## OUT OF THE ATTIC



NEWARK POST ARCHIVES

Grover Surratt had a view of a different East Main Street when his real estate investment office was on the second floor of numbers 47-49 in 1988. Hoopa Hoops were still popular at the now-gone Claire's Bears across the way, and buses pulled up in front of Rhodes Pharmacy, now a pizza shop. The Galleria currently stands on the site where Surratt was sitting. This photo is from a previous issue of the *Newark Post*.

## PAGES FROM THE PAST

News as it appeared in the *Newark Post* throughout the years

### June 24, 1925 Truck crops burn as drought sticks

Farmers are frankly worried over the long drought which has caught Newark and immediate vicinity in its burning grip during the past month. This is particularly true of the lower White Clay valley in and around this town.

The last heavy down-pour in this section occurred on May 20th last. Since that time, two or three fleeting showers are all that have been felt by the parched soil.

"Newark is the driest section in the county," said Mr. Bausman today.

### Pencader Church is 222 years old Sunday

One of the oldest churches in the State, Pencader Church at Glasgow, will celebrate its 222nd anniversary with an old-fashioned reunion on Sunday next in the church property. It will mark the ninth annual renewal of the meeting.

The Glasgow reunion always attracts a great crowd of former residents and friends of those living

in the village. Visitors come from three states to the affair. Weather permitting, it is expected the throng Sunday will break all records.

### June 21, 1978 Village protests postman transfer

For postman Paul Daniels, delivering mail was only part of his job while serving the residents of George Read Village.

When it rained, Daniels would deliver the mail to his customers by hand rather than leave it in their boxes. He also ran errands for elderly citizens whenever he had time. Daniels was even known to go back to the village after his shift to help the older people.

Unfortunately, the Post Office transferred this Good Samaritan to another route.

### Council's parkland rejection stuns Redd

City Council's recent decision not to purchase any additional parkland this year for Newark left some city officials stunned in its wake.

"I don't agree with the decision or understand it," said Newark Mayor

William M. Redd. "It seemed apparently, not to them (Council)."

In voting not to purchase either the 16-acre Lang Tract or the 32-acre Krygler tract, Council rejected recommendations from city Parks director James Hall for additional recreational facilities.

### June 23, 1995 Preservation ordinance faces vote here Monday

The next Newark city council meeting could be the very last chance for public input on the proposed historical preservation ordinance. The much-revised bill is on Monday night's agenda for a second reading and public hearing before a possible vote.

### Comcast proposed tower

Comcast Metrophone wants to install an 180 foot cellular telephone transmission tower on a site at 394 South Chapel Street.

According to William Evans of Comcast, the company needs a tower at that location to improve cellular phone transmission quality in the city.



## Medicare Fraud Alert can help patients with questions

► MCDOWELL, from 8

information would be sent to Medicare. She replied, "Sir, we know nothing about how our billing office operates. But we do get many complaints about our billing."

I called the newly formed Delaware Medicare Fraud Alert program and found a courteous, understanding person who listened to my information.

I called our Delaware Health Care Commission office, briefly explained my call and was told someone would call me back. This was a week ago and I have not received a call back from that office.

I called our State Attorney General's office and was told our State Insurance Commissioner's office dealt with this type of situation. I called our Insurance Department's office and was referred to an official. I have never used nicotine or alcoholic beverages but I do find that as I get older and encounter experiences like these health care billing problems, I find myself cursing more. The Insurance Department official acted as if he didn't want to hear what I felt needed to be communicated and definitely seemed to me to be defending these provider's billing practices. I did curse him as I stated he acted as if he worked for these providers. He did indicate something of sensible value when he stated a law was needed to help prevent or eliminate these practices.

The best law would be to provide total coverage to all citizens at all times with a Delaware single-payer non-government run system. This would save approximately 40 percent of all private/public funds by eliminating the health insurance industry from our lives. This industry contributes absolutely nothing to any aspect of health care. In a single-

payer system, only one billing is made.

If our lawmakers won't support a program and cost effective single-payer Delaware health care system, a consumer protection law should be passed which would include the following requirements of all health care providers:

Before a citizen leaves a provider's office, he/she should be given a written, signed statement that the service(s) provided is covered or not covered by Medicare and/or other secondary insurance coverage held by the citizen.

The one-page of information given each citizen would include a statement about who to call in case the Medicare covered citizen is billed. This information would include the phone number for the provider of service and the toll-free numbers of the provider's billing office and the Medicare office which will receive the provider's billing.

When double-billing practices are documented, provide both fines and felony prison terms for decision-makers responsible for ripping off senior citizens. All stealing should be treated equally and if theft is proven in this area of our culture, it is the worst type imaginable.

In the meantime, every Medicare covered citizen should carefully study every billing report sent by Medicare, demand explanations where indicated and do not pay when individually billed until every question has been answered. And every citizen is urged to contact Governor Carper and her/his state legislator and ask them to understand the importance of passing legislation to prevent these costly practices.

*McDowell resides in Bear and is a member of the Independent Party of Delaware.*

## Army Reserve commemorating Korean War

### All veterans of the action to receive medals

It was on June 27, 1950, that President Truman first announced the United States' intervention in a war that would test the strength of the U.S. Army Reserve, then the Organized Reserve Corps.

The United States entered the Korean War to defend South Korea from communist attempts to bring down the recognized government and gain jurisdiction over the entire Korean peninsula.

After the North Korean army's invasion across the 38th parallel, the United Nations reacted with the resolution to use armed force for the first time.

"While the Army Reserve has been involved in every major American conflict of the 20th century, the Korean War was the first time the Reserve was allowed to demonstrate its ability in combat," said Lieutenant Colonel Mike Burbach, a public affairs officer at Office of the Chief, Army Reserve.

By August 1950, the Reserve provided 404 units in addition to

10,584 individual USAR officers to the Army's efforts in Korea.

More than 240,500 Reservists were called to active duty during the Korean War.

They received seven Medals of Honor and 10 percent of other top combat decorations. The war lasted until July 27, 1953, when a cease-fire agreement was signed.

Today's Army Reserve provides technological, medical, engineering, transportation and logistical support to the active Army.

Army Reserve units mobilized for operations in Southwest Asia and Somalia, and today continue missions in Bosnia and Kosovo.

"Unlike the Reserve that served the nation during the Korean War, the Army Reserve is now an absolute necessity for the Army to deploy, train or take part in any major military operation," explained Burbach.

Korean War commemorative activities begin June 25 in Washington, D.C., when U.S. Senator John Glenn, a Marine Corps veteran of the conflict, and Defense Secretary William S. Cohen will speak at the opening ceremonies to an expected 10,000 Korean War veterans and their families.

Also in attendance will be representatives from 20 United Nations countries that fought along side United States forces.

Representing Korea will be the South Korean Ambassador to the United States, Hong-Koo Lee. U.S. President Clinton will speak at the Korean War Veterans Memorial in Washington DC.

In a more timely commemorative effort, Korean War veterans have been authorized by Defense Secretary William S. Cohen to receive the Republic of Korea's Korean War Service Medal.

"We would like to give those medals to all 1.2 million veterans and the families of veterans who have died," said Air Force Major General Nels Running, director of the commemoration committee. The process is expected to take about four years.

On a community level, Maj. Gen. Running and the commemoration committee is sponsoring Korean War Commemoration Communities.

Running feels this will supply the "grass-root support," needed to reach veterans.

Approximately 2,000 communities have signed up.

## Proposal to expand Delaware 'Pill Bill'

State legislators are proposing a legislative Task Force to look into expanding the Delaware Pharmacy Assistance Bill (the Pill Bill) already passed for HMO disenrollees.

The recent news that "CIGNA" will disenroll over 3,700 New Castle residents from their federal government's approved Medicare HMO plan means many members will lose their pharmacy benefits, and that they will be forced to enroll in another Medicare HMO plan (without prescription coverage) or return to a more costly traditional Medicare fee-for-service plan.

When seniors are disenrolled from the federal government HMO Medicare risk plan, they are eligible to enroll in another qualified HMO, or the standardized, traditional Medicare fee-for-service plan, which means they may need to secure a Medicare supplemental plan (mediagap coverage).

Depending on the age of the seniors, the supplemental plan selected, and if pharmacy benefits are included, the current

monthly premium, from one insurer, can be between \$50 and \$90 (for Plan D, without pharmacy benefits).

For a Plan I, with a limited pharmacy benefit, the current minimum monthly costs (of one insurer) can range from \$126 to \$240 depending on the ages.

And some carriers may not provide coverage for new enrollees if they are currently using prescriptions.

Use our convenient,  
time-saving e-mail  
address today!

newpost@dca.net

NEWARK POST

FOR INFORMATION,  
CALL 737-0724



Why  
do smart kids  
fail?



Your child may be smarter than his or her grades show. Our teachers help children of all ages overcome frustration and failure, and realize their potential.

A few hours a week can help your child improve weak study skills and gain the Educational Edge.

Our testing pinpoints problems and we tutor in reading, phonics, study skills, math and SAT/ACT prep to help students in all grades do better in school.

Call us and let us help your child break the failure chain.

**Huntington**  
LEARNING CENTER  
Your child can learn.

Drummond Office Plaza  
Newark, DE

(302) 737-1050

Independently owned and operated.

**White Glove  
Carpet Cleaning**

**Coupon \$10.00 off**

**2 ROOMS  
\$49.95**

Call  
599-9039-cell  
488-0845-pager

WHITE GLOVE  
Expires 7/30



**A Touch  
of Tan**

1 Liberty Plaza  
Newark, DE

**Buy 3 Months**

(June, July & August @ \$55 each)

**And Get 3 Months**

**FREE!**

(Can be paid over 1<sup>st</sup> 3month period)  
With This Ad

**302-738-4626**

**"Excellent!"**

"Bell Atlantic could take a lesson from your  
book, excellent..."  
Carole L. Perryville

**The Big Blue Phone Book**





# Lifestyle

RELIGION • PEOPLE • DIVERSIONS • THE ARTS

## NEWARK OUTLOOK

### The heat is on for summer safety

Summer heat is already here, and the prediction from meteorologists at the National Weather Service are that it will be a long and hot-record-setting season. This means cars will heat up, too, which is a hazard, especially to children.



By Cindy Genau

At least 30 children nationwide died last summer because they were trapped in a parked car in the heat. That's an average of one child every four days.

The majority of these fatalities occurred in June and July. Adults must recognize that any unlocked car can become a deadly playground for small children.

This year the National SAFE KIDS campaign is issuing an urgent warning to parents and caregivers to take extra precautions when leaving children in and around vehicles during hot summer days.

Three known deaths already occurred this year by children being left in a car seat in the car for more than two hours. While the temperature outside the vehicle was only 63 degrees, on a 93 percent day with the windows cracked, the temperature in a car can reach 125 percent in 20 minutes, 140 percent in 40 minutes.

"Heat rapidly overcomes the body's ability to regulate temperature and, in a closed environment, the body can go into shock, which causes circulation to the vital organs to fail," warned Dr. Martin Eichelberger, M.D., director of trauma surgery at Children's National Medical Center and president of the SAFE KIDS Campaign.

Car trunks can be especially dangerous; kids can get in but not out. In very hot weather, heat stroke could result, leading to permanent disability or death in minutes.

Because of this danger, General Motors Corporation has developed a kit to prevent child deaths in trunks of vehicles. The kits, available through dealers, will prevent trunk lids from closing on children. They also provide a means of escape in the event a child becomes entrapped in a trunk.

Check with your dealership about getting your vehicle retrofitted with a trunk release mechanism.

The SAFE KIDS campaign  
See OUTLOOK, 13 ▶

## HOW OLD DO YOU FEEL?

*Wellness is not only a matter of age*



(Above) Annette Torre talked to representatives of Select Specialties Hospital.



The theme of this year's Wellness Fair at Newark Senior Center, "Forever Young," was appropriate for everyone who attended. People of all ages, from 9-month-old Justus Smith (above with mother, Joan) to the members of the senior center itself, found information on health issues, wellness activities to increase mental and physical well-being and places to find answers to health-related questions.



(Above): Nurses from Healthcore, including Patty Daniels (with stethoscope) and Jill Toy and Linda Downs (standing), checked blood pressures for visitors to the Wellness Fair.



Millie Colmorgen (standing) and Nancy Rankin and Jackie Root (L to R seated) talked to Clyde Bragg about the Veterans Administration Hospital and veterans benefits.

PHOTOS BY JOHN LLERA



# Lifestyle

RELIGION • PEOPLE • DIVERSIONS • THE ARTS

## NEWARK OUTLOOK

### The heat is on for summer safety

Summer heat is already here, and the prediction from meteorologists at the National Weather Service are that it will be a long and hot record-setting season. This means cars will heat up, too, which is a hazard, especially to children.



By Cindy Genau

At least 30 children nationwide died last summer because they were trapped in a parked car in the heat. That's an average of one child every four days.

The majority of these fatalities occurred in June and July. Adults must recognize that any unlocked car can become a deadly playground for small children.

This year the National SAFE KIDS campaign is issuing an urgent warning to parents and caregivers to take extra precautions when leaving children in and around vehicles during hot summer days.

Three known deaths already occurred this year by children being left in a car seat in the car for more than two hours. While the temperature outside the vehicle was only 63 degrees, on a 93 percent day with the windows cracked, the temperature in a car can reach 125 percent in 20 minutes, 140 percent in 40 minutes.

"Heat rapidly overcomes the body's ability to regulate temperature and, in a closed environment, the body can go into shock, which causes circulation to the vital organs to fail," warned Dr. Martin Eichelberger, M.D., director of trauma surgery at Children's National Medical Center and president of the SAFE KIDS Campaign.

Car trunks can be especially dangerous; kids can get in but not out. In very hot weather, heat stroke could result, leading to permanent disability or death in minutes.

Because of this danger, General Motors Corporation has developed a kit to prevent child deaths in trunks of vehicles. The kits, available through dealers, will prevent trunk lids from closing on children. They also provide a means of escape in the event a child becomes entrapped in a trunk.

Check with your dealership about getting your vehicle retrofitted with a trunk release mechanism.

The SAFE KIDS campaign

See OUTLOOK, 13 ►

## HOW OLD DO YOU FEEL?



(Above) Annette Torre talked to representatives of Select Specialties Hospital.

*Wellness is not only a matter of age*



The theme of this year's Wellness Fair at Newark Senior Center, "Forever Young," was appropriate for everyone who attended. People of all ages, from 9-month-old Justus Smith (above with mother, Joan) to the members of the senior center itself, found information on health issues, wellness activities to increase mental and physical well-being and places to find answers to health-related questions.



(Above): Nurses from Healthcore, including Patty Daniels (with stethoscope) and Jill Toy and Linda Downs (standing), checked blood pressures for visitors to the Wellness Fair.



Millie Colmorgen (standing) and Nancy Rankin and Jackie Root (L to R seated) talked to Clyde Bragg about the Veterans Administration Hospital and veterans benefits.

PHOTOS BY JOHN LLERA



# All of Delaware meets at the Fair

Arguably the greatest family entertainment-fun package offered in our state each summer is the Delaware State Fair. It is held near the Kent-Sussex county line just south of Harrington.

For 10 days each year, the Delaware above the canal and the Delaware below the canal come together for a celebration of what made Delaware important in commercial and cultural history and a celebration of what makes it important today. That is quite a tall order considering the diversity of the First State. The fair has been able to live up to that promise for many years. I think this year will be no exception.

Many improvements have been made over the years at the fairground. As an example, the entire midway now has blacktop. This may seem unimportant to some, but if you have ever taken little children in their little white shoes to a fair or carnival just after it rains, you will know why I think that is an important improvement.

Thoughts of a state fair anywhere in our nation can conjure up all sorts of pleasant images — great learning opportunities for children, amusement rides, art shows, flower shows, petting zoos, food (notice how that word shows up a lot in my columns?) and the like. Our fair does offer something for everyone, no matter the age.

Slowly over the years, New Castle County residents began to be fewer and fewer at the event. My own family, good Delawareans since about 1816, ended their trips. Then came World War II and rationing and that just about ended participation from the north.

## THE ARTS



By PHIL TOMAN

Two major travel problems were, first, getting on the fair grounds and, second, the distance all but the earliest arrivals had to park from the gates. The second one meant a walk of a half-mile or more through either dust or mud. Well, those kinds of problems are all behind us here in the First State thanks to the Delaware Transit Corp. (DTC) the rail arm of DelDOT!

Once again this year DTC rail specialist Doug Andrews has announced that there will be an opportunity to ride an air-conditioned Amtrak train from the Newark area to within a few hundred yards of the fair's west gate and back on Saturday, July 22. You can have a great afternoon at the Delaware State Fair in Harrington without any of the travel problems we used to have.

If you would please look at the photo with my column today, you can clearly see just how close the Amtrak Diesel is to the midway as it rolls to a stop. It is a short stroll right to the West Gate. By the way, my daughter Jean took that photo so I will now pause for you to admire her artistry. Thank you!

The Rail to the Fair train will make three stops in the Newark Post service area. One is surely to be good for you and your family. The first stop is at Delaware's newest station. It has two names and you may take your pick, Churchman's Crossing or Fairplay. The first name for the geographic area and the second for the great racehorse bred and trained on the horse farm that once occupied the site. Train time there is 9:51 a.m.

The next stop is at Newark's SEPTA station. It is located under the Route 896 bridge as the road passes over Amtrak's Northeast Corridor main line. There are signs to help you find your way into the parking lot. Train time in Newark is 10:03 a.m.

The final area stop is in Middletown, good for our southern tier readers. It is at the site of the old Pennsylvania Railroad Station. Train time there is 10:51 a.m.

The train will leave the Fairgrounds at 5:30 p.m. for the round trip to the same stations.

Many things come together to make this a pleasant journey for young and old alike. I am very happy to report that Andrews will once again be providing the geographic and historic narrative along the route of the old Delaware Railroad, along a part of the Pennsylvania Railroad line from Wilmington to Cape Charles and Norfolk. His narrative, different every year, is one of the highlights of a great trip. He also points out excellent photo opportunities far enough ahead of time to let your get your camera ready to go.



NEWARK POST PHOTO BY JEAN M. TOMAN

The Delaware Transit Corporation and Amtrak will operate a reservation only air-conditioned train to and from the Delaware State Fair on Saturday, July 22. It will make stops at three Newark area railroad stations and go directly to the fair's West Gate.

For more information and tickets, which must be purchased in advance, you may call DTC at 302-577-3278, or e-mail adandrews@dtc.dot.state.de.us. Enjoy!

■ Phil Toman has been a columnist for the Newark Post since 1969. An enthusiastic supporter of the arts locally, he has a vast knowledge of the arts in the mid-Atlantic region. He and his wife, Marie, are longtime residents of Newark. Toman hosts a weekly radio program on WNRK.

## Crossword Solution

|             |          |         |       |
|-------------|----------|---------|-------|
| EHUD        | PSHAW    | BEEP    | MALT  |
| ZERO        | OHARA    | SALVO   | AJAR  |
| REGALLAGER  | ONSET    | DANA    |       |
| AFPE        | ALMS     | HEN     | ANT   |
| FREE        | POLAR    | YONE    |       |
| MALTON      | PULLTAB  | PEDAL   |       |
| ARISE       | EUR      | EAGLE   | WARES |
| LINT        | STREW    | TAMS    | MOVE  |
| LED         | SPARROW  | LOAL    | WAE   |
| SLAPPALS    | KRAMER   | EMANK   |       |
| ERR         | SEINE    | DNA     |       |
| DENNISINNED | AVIDDIVA |         |       |
| ITO         | GENRE    | REGAINS | DIS   |
| SHOD        | RAKE     | SERVE   | BOOT  |
| HENRI       | PERSE    | LOA     | HELLO |
| LEARN       | DEALTIN  | CAESAR  |       |
| BAST        | DREAD    | CANT    |       |
| CLUB        | PHI      | TEC     | WORK  |
| LOLA        | PAGER    | KNITS   | STINK |
| OMAR        | INONE    | LOTTO   | ASIA  |
| TEND        | NERD     | ETHAN   | LADY  |

Something terrible happens when you do not advertise. **Nothing!** Call 737-0724

## Bath White Sale

**SAVE 20 - 60% OFF**

Bath Cabinets • Vanity Tops • Pedestal Sinks & Toilets  
Bath Faucets • Wall & Floor Tile

*Hurry - only thru June 30th*



**BATH CABINETRY UP TO 60% OFF**

Including:

Yorktowne ..... 60% Off  
Woodpro ..... 45% Off  
Decora ..... 45% Off

**JUST ARRIVED!**

**St. Thomas Arlington Pedestal Sink & Toilet**  
**OVER 50% OFF!**

Reg. \$859 **SALE \$425**  
Round front toilet, white only  
Offer good thru 6/30/00

**VANITY TOPS 35% OFF**

Including:  
Tri-City Cultured Marble ..... 35% Off  
Taylor Tere-Stone ..... 35% Off

**FAUCETS UP TO 40% OFF**

Including:  
St. Thomas ..... 40% Off  
Delta & Delta Select ..... 25% Off  
Broadway ..... 35% Off  
Rohl ..... 20% Off



Sale limited to items purchased in white, no exceptions.  
Sale price discounted from manufacturers suggested retail price.  
Printing errors not responsibility of BK&T.

**Bath, Kitchen & Tile Center**

103 Greenbank Rd., Wilmington, DE 19808 (near Price's Corner)  
302/992-9210 • www.bathkitchentilecenter.baweb.com

## GET A LIFE.

## GET SOME SLEEP.

**UNDISTURBED SLEEP IS QUALITY SLEEP.**



Recent sleep research proves that partner movement can negatively impact quality of sleep. This is

what the experts call Delta Sleep - a stage of sleep where the human body restores itself both mentally & physically.

BEAUTYREST® HELPS TO PROVIDE UP TO 20% MORE DEEP SLEEP.

Simmons®  
Better Sleep For Less™

Prices Starting  
As Low As...  
**\$179** Per Piece

**GET A BEAUTYREST®**



*The Do-Not-Disturb Mattress®*



**BUILT SO WELL  
YOU NEVER HAVE TO FLIP IT**



**New**



The new Beautyrest has 71% better motion separation than the already superior Beautyrest.

• Partner movement can affect your ability to sleep through the night.  
• Simmons® Beautyrest® Pocketed Coil™ springs increase motion separation between you and your partner.

Simmons®  
Better Sleep For Less™

**\$50.00 off**  
Any Queen Or King Sets of  
Westbury or Signature Models  
Expires 7/31/00

791 S. Dupont Highway • New Castle, DE • 302-834-9145

BEAUTYREST... UNDISTURBED SLEEP IS QUALITY SLEEP.



# Diversions

THEATRE • EVENTS • EXHIBITS • NIGHTLIFE • MEETINGS

## ■ JUNE 23

**AMY CARR** 7 p.m. Singer-songwriter from Philadelphia area performs at Turtle Dove summer concert at Harrington's Coffee Company, 127 E. State St., Kennett Square, Pa. Free. 610-444-9992.

**FAMILY FUN NIGHT** 7:30 p.m. at Newark Free Library. 731-7550.

**NATURE NUGGETS** 12:30 p.m. at the Nature Center. Designed for ages 4 - 6 and their parents to explore the world of nature. Games, stories, puppet acts, etc. Cost \$2. 368-6900.

**FOOTLIGHT FRENZY** Through tomorrow. Fundraiser at Chapel Street Theater, Newark. A show for mature audiences. \$12. 368-2248.

**POND MONSTERS** 6:30 p.m. Fridays through June 30. Meet at Area 2 boathouse to search for flat-tailed, long-toothed monsters at Lums Pond State Park. Preregistration required. \$8 per canoe. 836-1724.

## ■ JUNE 24

**MR. SKIP** 11 a.m. Story followed by Fun with singer and guitarist at Rainbow Books and Music, Main Street, Newark. 368-7738.

**DELAWARE CHAMBER MUSIC FESTIVAL** 8 p.m. Philadelphia Brass Ensemble at the Wilmington Music School. 636-9400.

**PLANETE FOLLE BAND** 3 to 5 p.m. Vic Sadot performs Cajun music at Canal Day in Chesapeake City, Md. Free. 410-885-3132.

**NEWARK GARDEN TOUR** 10 a.m. to 4 p.m. 12 local gardens and University of Del.'s Botanical Gardens. Tickets \$8 in advance and \$10 day of event at Art House, Delaware Avenue, Newark. 738-6953.

**ANTIQUE FAIR** 9 a.m. to 3 p.m. Dealers from Delaware, Pennsylvania and New Jersey at the Historical Complex grounds, Lewes. For information, call 302-645-8080.

**BAZAAR** 11 a.m. to 6 p.m. at Nur Temple, Route 13, New Castle. Chicken dinner served 3 to 6 p.m. \$6. Benefits

handicapped children. 234-0674.

**CLOTHES HORSE SALE** Through Aug. 18. 9 a.m. to 1 p.m. at Wilmington Flower Market on Route 41, Newport Gap Pike, #2945. Sales on clothing, accessories, etc. Last sale until Aug. 18.

**LANTERN QUEEN CRUISE** 10:30 a.m. or 1:30 p.m. Music, light refreshments and entertainment aboard the Lantern Queen at Hutchin's Park, Havre de Grace, Md. Learn the history of Garrett Island. Adults, \$20; children 10 and under, \$10. 410-398-9667.

**FLEA MARKET** 1 to 5 p.m. through June 29 at I Qubed, Fox Run Shopping Center Bear. Call 836-4152 for vendor space availability.

## ■ JUNE 25

**FRENCH FETE** 9:30 a.m. to 4:30 p.m. includes wine tasting, French music, garden tours at Hagley Museum, Route 141. 658-2400.

**AUBURN VALLEY RR DAY** 1 to 4:30 p.m. Ride on a 1/8-scale railroad and a Stanley Steemer Mountain Wagon and visit an antique automobile museum at privately-owned Marshall estate, Route 82, Yorklyn. Benefit Wilmington & Western RR. 998-1930.

**CREEK ADVENTURES** Sundays at 1 p.m. Meet at Nature Center White Clay Creek State Park. 368-6900.

**DISCOVERY DAYS** 1 p.m. Sundays through Aug. 27 at the Brandywine Zoo, Wilmington. Games, crafts, storytime, live animal presentations. Free with admission to the zoo. 571-7788.

**MAKE-IT-TAKE-IT** Make a craft at the Delaware Museum of Natural History, Route 52. 658-9111.

**CHAMBER MUSIC FESTIVAL** 3 p.m. at the Wilmington Music School. One of Hildegard von Bingen's antiphons will be performed by the Festival Quartet. General. Admission \$14; senior/student, \$12; children, \$3. 636-9400.

**AQUATIC LIFE** 1 p.m. at White Clay Creek, 425 Wedgewood Road, Newark. search for aquatic inhabitants and then create an aquarium for a closer look at

the specimens. Old pants and sneakers suggested. 368-6900.

**WETLANDS** 1 and 4 p.m. Meet at Whale Wallow Nature Center to learn about the different animals that live at Lums Pond State Park. 836-1724.

**PWP DANCE** 8 to 11:30 p.m. Parents Without Partners Dance with music by DJ at Talleyville Firehouse, Route 202. Members \$6; others \$8. Call Carnela Venezia at 529-7256.

**SIN CITY BAND** 7 p.m. Concert of American Honky Tonk at Bellevue State Park, Wilmington. Bring chairs or blanket. Free. For more information, call 798-4957.

## ■ JUNE 26

**COUNTRY LINE DANCE** 7:15 p.m. Second and fourth Monday with the New London Singles Circle at Mustang Corral, McCoy Motor Co., Route 273 and Wilson Road, Rising Sun, Md. For more information, call 610-869-2140.

**TIME FOR TWOS** 10:30 a.m. Stories, finger plays and songs for 2 year olds and their caregivers at Newark Free Library, 750 Library Avenue, Newark. 731-7550.

**MONDAY FUNDAYS** Special self-guided tours of the Delaware Museum of Natural History, Wilmington. \$5 for adults, \$4 for seniors and \$3 for children ages 3-17 and free for children under 3. 658-9111.

## ■ JUNE 27

**SCHOOL TRAINS** 9:45 and 11 a.m. Short ride and narration geared to young railroader at Wilmington & Western Railroad, Greenbank Station, Route 141. Reservations required for groups. Adults, \$5; children, \$3. 998-1930.

**OPEN SLAM** 8:15 p.m. sign-up for poetry event last Tuesday of each month at Jam'n & Java, Newark Shopping Center, Main Street. 266-6311.

**STORY HOUR** 10:30 a.m., 1:30 p.m. and 7 p.m. Films or stories for ages 3 to 6 only at Newark Free Library. For information, call 731-7550.

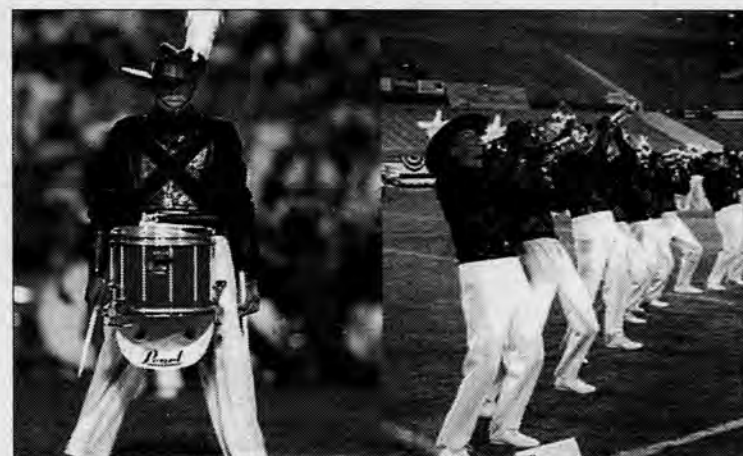

**MUSIC IN MOTION 7:30 p.m. on Friday, June 30. World-class Drum & Bugle Corps including Crossmen of Newark, perform at Elkton High School Stadium, Elkton, Md. For tickets and information, call 1-800-877-TUBA.**

**CHAMBER MUSIC FESTIVAL** 7:30 p.m. at the Wilmington Music School. Performance of Aaron Copland's music by Cynthia Carr, horn and Igor Begelman, clarinet. General. Admission \$14; senior/student, \$12; children, \$3. 636-9400.

**CHESAPEAKE CORONET BRASS BAND** 7 p.m. Popular music at Bellevue State Park, Wilmington. Bring chairs or blanket. Free. For more information, call 798-4957.

**MARK TWAIN** 10 a.m. Scholar-actor George Frein portrays the author telling stories from "Tom Sawyer" at Newark Senior Center, 200 White Chapel Drive, Newark. For information, call 302-657-0650.

## ■ JUNE 28

**REPTILES AND AMPHIBIANS** 1 and 4 p.m. Learn about their enchanting world while searching around the Nature Center, Lums Pond State Park. 836-1724.

**ART AFTER HOURS** 5:30 p.m. Tour followed by a 6 p.m. concert by Tom Larson, blues guitarist. Delaware Art Museum, Wilmington. 571-9590.

**DAY WITH DONN** 9 p.m. Acoustic soul at Iron Hill Brewery, East Main Street, Newark. No cover. 266-9000.

## ■ JUNE 29

**READ & EXPLORE** 2 p.m. Read a story and take related tour of Delaware Museum of Natural History, Route 52. 658-9111.

**STARVING FOR ART** 12:15 -1:15 p.m. Thursday lunch tours at the Delaware Art Museum, Kentmere Parkway, Wilmington. Tour free with purchase of \$7 box lunch at Museum Cafe. Reservations requested at 571-9590, ext. 538.

**FLEA MARKET** 1 to 5 p.m. at I Qubed, Fox Run Shopping Center Bear. Call 836-4152 for vendor space availability.

**SPARTAN ALUMNI JAZZ BAND** 7 p.m. Jazz/Big band at Bellevue State Park, Wilmington. Bring chairs or blanket. Free. For more information, call 798-4957.

**CRABMEAT THOMPSON a.k.a. FELIX** 9 p.m. Comic folk at Iron Hill Brewery, East Main Street, Newark. No cover. 266-9000.

## ■ JUNE 30

**POND MONSTERS** 6:30 p.m. Meet at Area 2 boathouse to search for flat-tailed, long-toothed monsters at Lums Pond State Park. Preregistration required. \$8 per canoe. 836-1724.

**HARBORPLACE'S BIRTHDAY** Through July 4 at Harborplace, Baltimore, Md. Multiple stages of entertainment, parades, fireworks and activities celebrating 20 years.

## EXHIBITS

### YOUNG AMERICA

Through Aug. 13. Exhibit of 54 paintings and sculptures from the Smithsonian American Art Museum at the Delaware Art Museum. 571-9590.

### CROSSING BORDERS

Through July 21. Joint exhibit by the Newark Arts Alliance and Cecil County Arts Council at Art House, Delaware Avenue, Newark.

### YOU ARE WELCOME HITHER

Through Nov. 10. Exhibit telling story of community of Arden, Del., in 20th century at Historical Society of Delaware. 655-7161.

### RECENT QUILTS

Through June 30. Contemporary art quilts by Deborah Barr at Carvel State office Building, Wilmington.

### HEAR WHAT I'M SEEING

Through Oct. 1. Works from African American, African and Caribbean artists amassed over several decades by jazz legend Donald Byrd on display at the University Gallery, University of Delaware's Newark campus. For information, call 831-8242.

### COMING TO AMERICA

Through July 31. Exhibit about Pierre Sammeul duPont de Nemours and his family during their early years in the United States at the Hagley Museum, Route 141, Wilmington. 658-2400.

### WYETH HOUSE & STUDIO

Through Nov. 19 at Brandywine River Museum, Chadds Ford, Pa. (612)388-2700.

### KIDS! 200 YEARS OF CHILDHOOD

Through June. Activities, demonstration and exhibits of what childhood was like in the 18th and 19th centuries. Includes furniture, clothing, schoolbooks, toys, games and more on display at Winterthur, Route 52. 888-4766.

## MEETINGS

### JUNE 23

**FIT 'N FUN** 9 a.m. Fridays at Newark Senior Center. Increase endurance, strength and flexibility. \$11/month. 737-2336.

**TAI CHI** 10:15 a.m. every Friday and 2:30 p.m. Wednesdays at Newark Senior Center, White Chapel Drive. \$20/month. Call 737-2336 for information.

**SQUARE DANCE** 8 to 10:30 p.m. The 2x4 Square Dance Club student level square dancing at Wilson School, Newark. Cost: \$4 per person. For information, call 239-4311.

### JUNE 24

**POST-POLIO SUPPORT** 10 a.m. to noon fourth Saturday of month. Meeting at the Easter Seal Independent Living Center, Reads Way, New Castle. For information, call Ray Brouillette at 324-4488.

### JUNE 25

**CHRISTIAN SINGLES** 6 to 8:30 p.m. Sundays. Volleyball at Christiana High School. Bring your own snack or beverage. Daycare provided. 292-0508.

### JUNE 26

### NEW DIRECTIONS 7:15 to 9:30 p.m.

Support group for families, friends and persons with clinical and manic depression at the Aldersgate United Methodist Church, Wilmington. For information, call Dolores at 286-1161 or June at 610-265-1594.

**POWER WALKING** 9 a.m. Mondays at the Newark Senior Center. Increase cardiovascular endurance and enhance strength and flexibility. 737-2336.

**LINE DANCING** 1 and 4 p.m. Mondays at Newark Senior Center. 737-2336.

**CHORUS OF BRANDYWINE** 7:30 p.m. Mondays. Men's barbershop singing at MBNA Bowman Conference Center, Oglethorpe. For information, call 638-4022.

**NEWARK ROTARY CLUB** 6:15 to 7:30 p.m. Mondays at the Holiday Inn, Route 273. For information, call 368-7292.

**SCOTTISH DANCING** 8 p.m. Mondays at St. Thomas Episcopal Church, South College Avenue, Newark. For information, call 368-2318.

### JUNE 27

**ARTHRITIS SUPPORT** 1 p.m. at the Newark Senior Center. Please pre-register if planning to attend. 737-2336.

**LIFE TIMES** 1 p.m. Peer discussion group meets Tuesdays at Newark Senior Center. Free, but registration required. 737-2336.

### JUNE 28

**TOWN MEETING ON ARTS** Noon to 1 p.m. Cultural consultant for Newark Cultural Plan will answer questions. Public invited. Art House, 132 E. Delaware Ave., Newark. For more information about the plan, call 266-7266.

**TASK FORCE SMITH** Noon. First in series on Korean War is discussion of U.S. ground operation and disastrous battle on July 5, 1950. Delaware History Museum, Wilmington. Free. Brown bag lunches welcome. 655-7161.

**FAMILY CIRCLES** 5:30 p.m. Wednesdays at the Newark Senior Center. 658-5177.

### JUNE 29

**NEWARK MORNING ROTARY** 7:15 to 8:15 a.m. Thursdays at Blue & Gold Club, Newark. For information, call 737-1711 or 737-0724.

**OVEREATERS ANONYMOUS** 7 p.m. Thursdays at Education Building behind First Baptist Church, Garfield & State Streets, Kennett Square, Pa. 610-925-0160.

CONTRIBUTIONS FOR  
"DIVERSIONS" MUST ARRIVE  
THREE WEEKS  
BEFORE PUBLICATION.  
MAIL TO:  
"DIVERSIONS,"  
NEWARK POST,  
153 EAST CHESTNUT HILL  
ROAD  
NEWARK, DE 19713,  
OR  
FAX 737-9019.



# Diversions

THEATRE • EVENTS • EXHIBITS • NIGHTLIFE • MEETINGS

## ■ JUNE 23

**AMY CARR** 7 p.m. Singer-songwriter from Philadelphia area performs at Turtle Dove summer concert at Harrington's Coffee Company, 127 E. State St., Kennett Square, Pa. Free. 610-444-9992.

**FAMILY FUN NIGHT** 7:30 p.m. at Newark Free Library. 731-7550.

**NATURE NUGGETS** 12:30 p.m. at the Nature Center. Designed for ages 4 - 6 and their parents to explore the world of nature. Games, stories, puppet acts, etc. Cost \$2. 368-6900.

**FOOTLIGHT FRENZY** Through tomorrow. Fundraiser at Chapel Street Theater, Newark. A show for mature audiences. \$12. 368-2248.

**POND MONSTERS** 6:30 p.m. Fridays through June 30. Meet at Area 2 boathouse to search for flat-tailed, long-toothed monsters at Lums Pond State Park. Preregistration required. \$8 per canoe. 836-1724.

## ■ JUNE 24

**MR. SKIP** 11 a.m. Story followed by Fun with singer and guitarist at Rainbow Books and Music, Main Street, Newark. 368-7738.

**DELAWARE CHAMBER MUSIC FESTIVAL** 8 p.m. Philadelphia Brass Ensemble at the Wilmington Music School. 636-9400.

**PLANETE FOLLE BAND** 3 to 5 p.m. Vic Sadot performs Cajun music at Canal Day in Chesapeake City, Md. Free. 410-885-3132.

**NEWARK GARDEN TOUR** 10 a.m. to 4 p.m. 12 local gardens and University of Del.'s Botanical Gardens. Tickets \$8 in advance and \$10 day of event at Art House, Delaware Avenue, Newark. 738-6953.

**ANTIQUA FAIR** 9 a.m. to 3 p.m. Dealers from Delaware, Pennsylvania and New Jersey at the Historical Complex grounds, Lewes. For information, call 302-645-8080.

**BAZAAR** 11 a.m. to 6 p.m. at Nur Temple, Route 13, New Castle. Chicken dinner served 3 to 6 p.m. \$6. Benefits

handicapped children. 234-0674.

**CLOTHES HORSE SALE** Through Aug. 18. 9 a.m. to 1 p.m. at Wilmington Flower Market on Route 41, Newport Gap Pike, #2945. Sales on clothing, accessories, etc. Last sale until Aug. 18. **LANTERN QUEEN CRUISE** 10:30 a.m. or 1:30 p.m. Music, light refreshments and entertainment aboard the Lantern Queen at Hutchin's Park, Havre de Grace, Md. Learn the history of Garrett Island. Adults, \$20; children 10 and under, \$10. 410-398-9667.

**FLEA MARKET** 1 to 5 p.m. through June 29 at I Qubed, Fox Run Shopping Center Bear. Call 836-4152 for vendor space availability.

## ■ JUNE 25

**FRENCH FETE** 9:30 a.m. to 4:30 p.m. includes wine tasting, French music, garden tours at Hagley Museum, Route 141. 658-2400.

**AUBURN VALLEY RR DAY** 1 to 4:30 p.m. Ride on a 1/8-scale railroad and a Stanley Steamer Mountain Wagon and visit an antique automobile museum at privately-owned Marshall estate, Route 82, Yorklyn. Benefit Wilmington & Western RR. 998-1930.

**CREEK ADVENTURES** Sundays at 1 p.m. Meet at Nature Center White Clay Creek State Park. 368-6900.

**DISCOVERY DAYS** 1 p.m. Sundays through Aug. 27 at the Brandywine Zoo, Wilmington. Games, crafts, storytime, live animal presentations. Free with admission to the zoo. 571-7788.

**MAKE-IT-TAKE-IT** Make a craft at the Delaware Museum of Natural History, Route 52. 658-9111.

**CHAMBER MUSIC FESTIVAL** 3 p.m. at the Wilmington Music School. One of Hildegard von Bingen's antiphons will be performed by the Festival Quartet. General. Admission \$14; senior/student, \$12; children, \$3. 636-9400.

**AQUATIC LIFE** 1 p.m. at White Clay Creek, 425 Wedgewood Road, Newark. search for aquatic inhabitants and then create an aquarium for a closer look at

the specimens. Old pants and sneakers suggested. 368-6900.

**WETLANDS** 1 and 4 p.m. Meet at Whale Wallow Nature Center to learn about the different animals that live at Lums Pond State Park. 836-1724.

**PWP DANCE** 8 to 11:30 p.m. Parents Without Partners Dance with music by DJ at Talleyville Firehouse, Route 202. Members \$6; others \$8. Call Carnela Venezia at 529-7256.

**SIN CITY BAND** 7 p.m. Concert of American Honky Tonk at Bellevue State Park, Wilmington. Bring chairs or blanket. Free. For more information, call 798-4957.

## ■ JUNE 26

**COUNTRY LINE DANCE** 7:15 p.m. Second & fourth Monday with the New London Singles Circle at Mustang Corral, McCoy Motor Co., Route 273 and Wilson Road, Rising Sun, Md. For more information, call 610-869-2140.

**TIME FOR TWOS** 10:30 a.m. Stories, finger plays and songs for 2 year olds and their caregivers at Newark Free Library, 750 Library Avenue, Newark. 731-7550.

**MONDAY FUNDAYS** Special self-guided tours of the Delaware Museum of Natural History, Wilmington. \$5 for adults, \$4 for seniors and \$3 for children ages 3-17 and free for children under 3. 658-9111.

## ■ JUNE 27

**SCHOOL TRAINS** 9:45 and 11 a.m. Short ride and narration geared to young railroader at Wilmington & Western Railroad, Greenbank Station, Route 141. Reservations required for groups. Adults, \$5; children, \$3. 998-1930.

**OPEN SLAM** 8:15 p.m. sign-up for poetry event last Tuesday of each month at Jam'n' & Java, Newark Shopping Center, Main Street. 266-6311.

**STORY HOUR** 10:30 a.m., 1:30 p.m. and 7 p.m. Films or stories for ages 3 to 6 only at Newark Free Library. For information, call 731-7550.

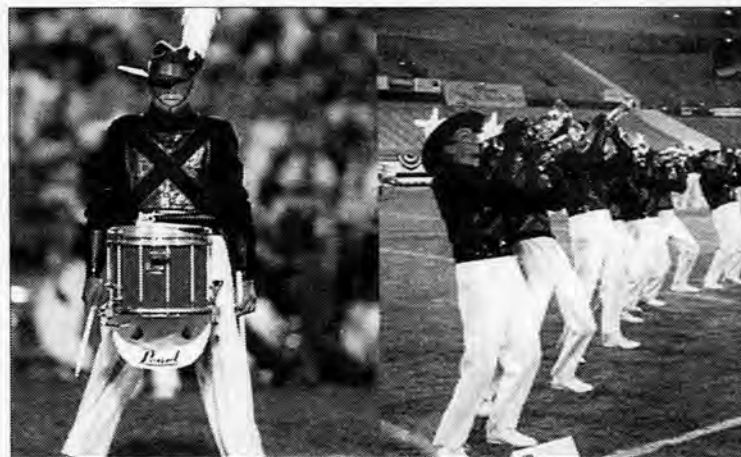

**MUSIC IN MOTION** 7:30 p.m. on Friday, June 30. World-class Drum & Bugle Corps including Crossmen of Newark, perform at Elkton High School Stadium, Elkton, Md. For tickets and information, call 1-800-877-TUBA.

**CHAMBER MUSIC FESTIVAL** 7:30 p.m. at the Wilmington Music School. Performance of Aaron Copland's music by Cynthia Carr, horn and Igor Begelman, clarinet. General. Admission \$14; senior/student, \$12; children, \$3. 636-9400.

**CHESAPEAKE CORONET BRASS BAND** 7 p.m. Popular music at Bellevue State Park, Wilmington. Bring chairs or blanket. Free. For more information, call 798-4957.

**MARK TWAIN** 10 a.m. Scholar-actor George Frein portrays the author telling stories from "Tom Sawyer" at Newark Senior Center, 200 White Chapel Drive, Newark. For information, call 302-657-0650.

## ■ JUNE 28

**REPTILES AND AMPHIBIANS** 1 and 4 p.m. Learn about their enchanting world while searching around the Nature Center, Lums Pond State Park. 836-1724.

**ART AFTER HOURS** 5:30 p.m. Tour followed by a 6 p.m. concert by Tom Larson, blues guitarist. Delaware Art Museum, Wilmington. 571-9590.

**DAY WITH DONN** 9 p.m. Acoustic soul at Iron Hill Brewery, East Main Street, Newark. No cover. 266-9000.

## ■ JUNE 29

**READ & EXPLORE** 2 p.m. Read a story and take related tour of Delaware Museum of Natural History, Route 52. 658-9111.

**STARVING FOR ART** 12:15 -1:15 p.m. Thursday lunch tours at the Delaware Art Museum, Kentmere Parkway, Wilmington. Tour free with purchase of \$7 box lunch at Museum Cafe. Reservations requested at 571-9590, ext. 538.

**FLEA MARKET** 1 to 5 p.m. at I Qubed, Fox Run Shopping Center Bear. Call 836-4152 for vendor space availability.

**SPARTAN ALUMNI JAZZ BAND** 7 p.m. Jazz/Big band at Bellevue State Park, Wilmington. Bring chairs or blanket. Free. For more information, call 798-4957.

**CRABMEAT THOMPSON a.k.a. FELIX** 9 p.m. Comic folk at Iron Hill Brewery, East Main Street, Newark. No cover. 266-9000.

## ■ JUNE 30

**POND MONSTERS** 6:30 p.m. Meet at Area 2 boathouse to search for flat-tailed, long-toothed monsters at Lums Pond State Park. Preregistration required. \$8 per canoe. 836-1724.

**HARBORPLACE'S BIRTHDAY** Through July 4 at Harborplace, Baltimore, Md. Multiple stages of entertainment, parades, fireworks and activities celebrating 20 years.

## EXHIBITS

### YOUNG AMERICA

Through Aug. 13. Exhibit of 54 paintings and sculptures from the Smithsonian American Art Museum at the Delaware Art Museum. 571-9590.

### CROSSING BORDERS

Through July 21. Joint exhibit by the Newark Arts Alliance and Cecil County Arts Council at Art House, Delaware Avenue, Newark.

### YOU ARE WELCOME HITHER

Through Nov. 10. Exhibit telling story of community of Arden, Del., in 20th century at Historical Society of Delaware. 655-7161.

### RECENT QUILTS

Through June 30. Contemporary art quilts by Deborah Barr at Carvel State office Building, Wilmington.

### HEAR WHAT I'M SEEING

Through Oct. 1. Works from African American, African and Caribbean artists amassed over several decades by jazz legend Donald Byrd on display at the University Gallery, University of Delaware's Newark campus. For information, call 831-8242.

### COMING TO AMERICA

Through July 31. Exhibit about Pierre Sammeul duPont de Nemours and his family during their early years in the United States at the Hagley Museum, Route 141, Wilmington. 658-2400.

### WYETH HOUSE & STUDIO

Through Nov. 19 at Brandywine River Museum, Chadds Ford, Pa. (612)388-2700.

### KIDS! 200 YEARS OF CHILDHOOD

Through June. Activities, demonstration and exhibits of what childhood was like in the 18th and 19th centuries. Includes furniture, clothing, schoolbooks, toys, games and more on display at Winterthur, Route 52. 888-4766.

## MEETINGS

### JUNE 23

**FIT 'N FUN** 9 a.m. Fridays at Newark Senior Center. Increase endurance, strength and flexibility. \$11/month. 737-2336.

**TAI CHI** 10:15 a.m. every Friday and 2:30 p.m. Wednesdays at Newark Senior Center, White Chapel Drive. \$20/month. Call 737-2336 for information.

**SQUARE DANCE** 8 to 10:30 p.m. The 2x4 Square Dance Club student level square dancing at Wilson School, Newark. Cost: \$4 per person. For information, call 239-4311.

### JUNE 24

**POST-POLIO SUPPORT** 10 a.m. to noon fourth Saturday of month. Meeting at the Easter Seal Independent Living Center, Reads Way, New Castle. For information, call Ray Brouillette at 324-4488.

### JUNE 25

**CHRISTIAN SINGLES** 6 to 8:30 p.m. Sundays. Volleyball at Christiana High School. Bring your own snack or beverage. Daycare provided. 292-0508.

### JUNE 26

**NEW DIRECTIONS** 7:15 to 9:30 p.m. Support group for families, friends and persons with clinical and manic depression at the Aldersgate United Methodist Church, Wilmington. For information, call Dolores at 286-1161 or June at 610-265-1594.

**POWER WALKING** 9 a.m. Mondays at the Newark Senior Center. Increase cardiovascular endurance and enhance strength and flexibility. 737-2336.

**LINE DANCING** 1 and 4 p.m. Mondays at Newark Senior Center. 737-2336.

**CHORUS OF BRANDYWINE** 7:30 p.m. Mondays. Men's barbershop singing at MBNA Bowman Conference Center, Ogletown. For information, call 638-4022.

**NEWARK ROTARY CLUB** 6:15 to 7:30 p.m. Mondays at the Holiday Inn, Route 273. For information, call 368-7292.

**SCOTTISH DANCING** 8 p.m. Mondays at St. Thomas Episcopal Church, South College Avenue, Newark. For information, call 368-2318.

### JUNE 27

**ARTHRITIS SUPPORT** 1 p.m. at the Newark Senior Center. Please pre-register if planning to attend. 737-2336.

**LIFE TIMES** 1 p.m. Peer discussion group meets Tuesdays at Newark Senior Center. Free, but registration required. 737-2336.

### JUNE 28

**TOWN MEETING ON ARTS** Noon to 1 p.m. Cultural consultant for Newark Cultural Plan will answer questions. Public invited. Art House, 132 E. Delaware Ave., Newark. For more information about the plan, call 266-7266.

**TASK FORCE SMITH** Noon. First in series on Korean War is discussion of U.S. ground operation and disastrous battle on July 5, 1950. Delaware History Museum, Wilmington. Free. Brown bag lunches welcome. 655-7161.

**FAMILY CIRCLES** 5:30 p.m. Wednesdays at the Newark Senior Center. 658-5177.

### JUNE 29

**NEWARK MORNING ROTARY** 7:15 a.m. Thursdays at Blue & Gold Club, Newark. For information, call 737-1711 or 737-0724.

**OVEREATERS ANONYMOUS** 7 p.m. Thursdays at Education Building behind First Baptist Church, Garfield & State Streets, Kennett Square, Pa. 610-925-0160.

CONTRIBUTIONS FOR  
"DIVERSIONS" MUST ARRIVE  
THREE WEEKS  
BEFORE PUBLICATION.  
MAIL TO:  
"DIVERSIONS,"  
NEWARK POST,  
153 EAST CHESTNUT HILL  
ROAD  
NEWARK, DE 19713,  
OR  
FAX 737-9019.



## NEWARK POST • SUPER CROSSWORD

## ACROSS

- 1 Israel's Barak  
5 "Fie!"  
10 Traffic sound  
14 Beer ingredient  
18 It's nothing  
19 "From the Terrace" author  
20 Fusillade  
21 Not quite closed  
22 KINGLY BREW  
24 Start  
25 Actor  
26 Parrot  
27 Charity  
28 Party animal?  
30 Formicary denizen  
31 Final  
32 Loose  
33 Like opposites  
35 Pitch  
37 Dump on  
40 Can opener  
42 Harp part  
45 Crop up  
46 Part of EEC  
47 Golden —  
49 Merchandise  
51 Navel store?  
52 Disseminate  
54 Flat hats  
56 Relocate
- 57 Rock's — Zeppelin  
58 Ubiquitous songbird  
60 Faultless  
62 Clarke or Questel  
63 HURT  
65 "GIDDYUP!" OR "HOOCHIE MAMA!"  
68 Fumble  
69 Net type  
70 "Jurassic Park" stuff  
71 RODMAN  
72 FELL  
73 FROM GRACE  
76 ENTHUSIASTIC  
81 Japanese statesman  
82 Category  
83 Gets back  
85 Relative of un-  
86 Sporting saddles  
88 Autumn implement  
89 Distribute the donuts  
90 Word with camp or tree  
91 Artist  
93 Intrinsic  
96 Mauna —  
97 "Greetings!"
- 98 Find out  
100 Did business  
102 He had a lot of Gaul  
103 Angler's dangles  
105 Fear  
106 "You — Hurry Love" ('66 hit)  
107 Society  
110 Sweater letter  
112 Gumshoe  
113 Toil  
114 August one  
117 "Damn Yank —" siren  
118 Electronic device  
120 SWEATERS ARE OFFENSIVE  
123 "Kismet" character  
124 — fell swoop  
125 Government game  
126 Where to find a zebu  
127 Man the bar  
128 Dweeb  
129 Producer Coen  
130 Chatterley or Windermere
- 2 Dickens villain  
3 Prod  
4 '50 film noir classic  
5 It's on the bee's knees ('70 song)  
6 "It's a —" (70 song)  
7 Witches  
8 Live and breathe  
9 Pop Art pioneer  
10 Outlaw  
11 Lohengrin's love  
12 Happening  
13 KETTLE COVER  
14 PRO-DUCED CHEESE  
15 Trojan War hero  
16 Turner or Wood  
17 Soho streetcar  
20 Beethoven creation  
23 Sweatshirt size  
29 Parisian pronoun  
32 '78 Stallone flick  
33 More theoretical  
34 Doctorow novel  
36 Fresh  
37 Shopping sites
- 38 Historian Durant  
39 Hunt or Hamilton  
40 Acts catty?  
41 Blender part  
43 Fragrance  
44 Actor Burton  
46 And more of the same  
48 Part of ER  
50 Go after  
52 Less plentiful  
53 Roused  
55 Food fish  
58 Bit of parsley  
59 More ironic  
61 — a hand (aids)  
64 Grunter's grounds  
66 Llama turf  
67 Deranged  
69 Looked like Hook?  
71 Word with side or satellite  
72 Lucy's landlady  
73 Peter of Herman's Hermits  
74 Cinch  
75 Vexed  
76 Hitter Hank  
77 — Las Vegas" ('64 film)
- 78 Baal and Elvis  
79 Stringed instrument  
80 Philanthropist Brooke  
84 Very cold  
87 BORING POET  
90 Exemplar of redness  
92 Private pension  
94 French philosopher  
95 Gen. Robt. —  
97 "Big" star  
99 SWIPE  
101 Undertake  
102 "The Silent Spring" author  
104 Macbeth, for one  
106 Terra —  
107 Thicken  
108 Capital of Togo  
109 — Bator  
111 Borodin's "Prince —"  
113 Using  
114 Hartman or Kudrow  
115 Geraint's lady  
116 Adequate  
119 Purpose  
121 "— again!"  
122 Chess champion Mikhail

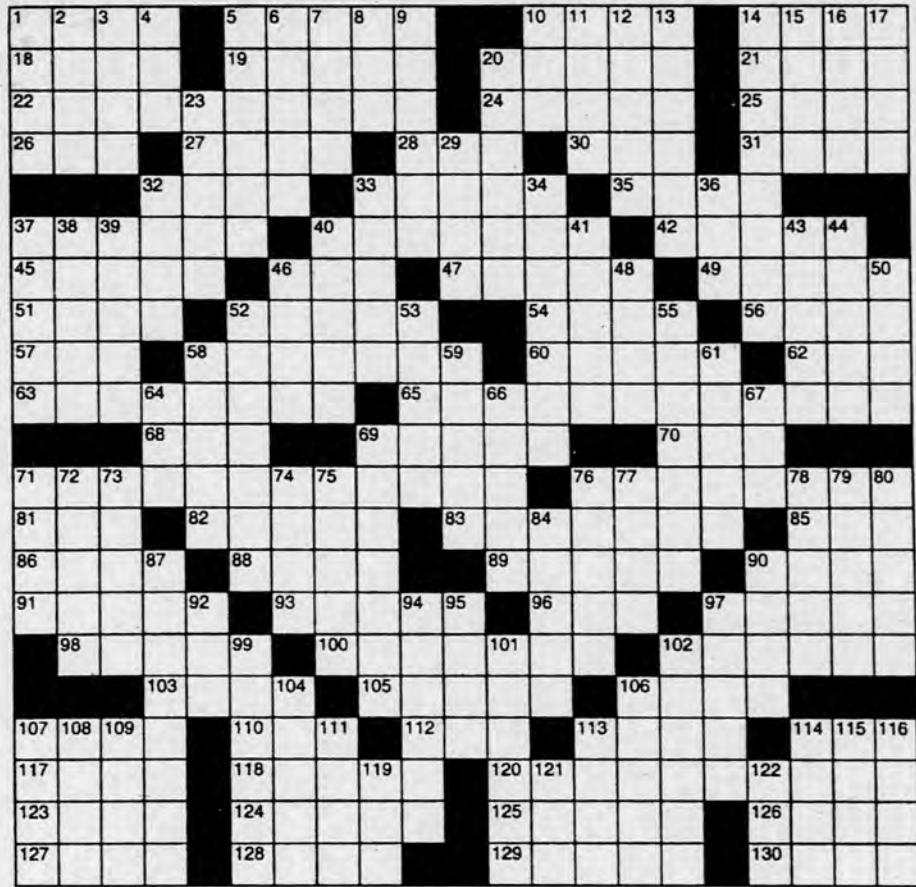

## MOVIES

## Newark Cinema-Shopping Center

Friday, 6/23 and Saturday, 6/24

Gladiator R 2:00 5:45 9:00

Mission Impossible 2 PG13 1:15 3:45 7:15 9:45

Up at the Villa PG13 1:00 3:30 7:00 9:30

Sunday, 6/25 through Tuesday, 6/27

Gladiator R 2:00 5:00 8:00

Sunday, 6/25

Mission Impossible 2 PG13 1:15 3:45 6:45 9:15

Up at the Villa PG13 1:00 3:30 6:30 9:00

Monday, 6/26 and Tuesday, 6/27

Mission Impossible 2 PG13 1:15 3:45 6:15 8:45

Up at the Villa PG13 1:00 3:30 6:00 8:30

## General Cinemas - Christiana Mall

Friday, 6/23 through Saturday, 6/24

Me, Myself, and Irene R 1:15 4:00 7:00 9:40

12:00

Dinosaur PG 1:00 3:00 5:00 7:15 9:20 12:00

Shaft R 1:30 2:00 4:15 4:45 7:10 7:30 9:30

10:00 12:00

Big Momma's House PG13 1:45 4:30 7:20

9:50 12:00

Sunday, 6/25 through Thursday, 6/29

Me, Myself, and Irene R 1:15 4:09 7:00 9:40

Dinosaur PG 1:00 3:00 5:00 7:15 9:20

Shaft R 1:30 2:00 4:15 4:45 7:10 7:30 9:30

10:00

Big Momma's House PG13 1:45 4:30 7:20 9:50

## Regal Cinema - Peoples Plaza

Friday, 6/23 through Tuesday, 6/27

Gladiator R 11:55 3:25 6:50 9:55

Shanghai Noon PG13 7:55 10:25

Mission Impossible 2 PG13 11:50 2:40 5:15

7:40 10:45

Dinosaur PG 11:35 12:05 1:25 2:05 3:35 4:10

5:30 7:25 9:25

Fantasia 2000 G 11:20 1:20 3:20 5:20 7:20 9:20

Titan A.E. PG 11:25 12:30 1:35 2:45 3:45 5:00

6:10 8:25 10:35

Shaft R 12:15 1:00 2:30 3:15 4:40 5:40 7:00

8:00 9:45 10:15

Gone in Sixty Seconds PG13 12:20 2:55 5:35

7:35 8:10 10:10 10:50

Boys and Girls PG13 12:55 3:10 5:25 7:50

9:50

Road Trip R 11:40 1:40 3:40 5:45 8:20 10:20

Big Momma's House PG13 12:50 3:05 5:50

8:15 10:40

Me, Myself and Irene R 11:15 11:45 1:45 2:15

4:15 7:15 7:45 10:00 10:30

Chicken Run G 11:30 12:00 1:30 2:00 3:30

4:00 5:30 6:00 7:30 8:05 9:30 10:05

Tickets are now on sale for "The Patriot" opening

June 28. Call the theatre for more information.

## Cinema Center in Newark changing format

The F & G Cinema Center is changing their movie schedule format. Through the end of the summer, the movie theatre in the Newark Shopping Center will not show any discount, sub-run films. The regularly-priced, first-run film schedule and art film schedule will be merged. Information for all films showing at the theatre will be available at 737-3720.

## Stay safe this summer

## ► OUTLOOK, from 10

reminds parents to lock cars at all times, even when parked in the garage or driveway. Don't leave young children unattended around a car. Put car keys out of the reach of small children. Be wary of child-resistant locks, which are meant to keep children safe, but may harm a child entrapped in a vehicle.

And remember: it is never

safe to leave children alone in a vehicle; always take them with you!

Newark Outlook is a regular feature, prepared each week by staff members of the University of Delaware's Cooperative Extension Office in Newark. Visit the County Extension Web Site

at <http://bluehen.ags.udel.edu/ncc>.

## NEWARK



## NATURAL FOODS

Owned & operated to serve the public by the Newark Community Cooperative, Inc. since 1975

## BBQ

## NATURALLY

We have everything you need!



## • ALL NATURAL MEATS

## • APPLE MAPLE CHARCOAL - \$3.99

## • VEGETARIAN ALTERNATIVES FOR BBQ

## • ORGANIC KETCHUP &amp; MUSTARD

## • ORGANIC LEMONADE &amp; LIMEADE \$1.99 - 32 OZ. BOTTLE

Open Monday - Saturday 9 AM - 8 PM

[www.newarknaturalfoods.com](http://www.newarknaturalfoods.com)

## BOSTONIAN® Shoe Outlet

## SUMMER TENT SALE

JUNE  
22, 23, 24, 25

ASSORTED  
LADIES CLARKS  
\$29.99

ASSORTED  
MENS CLARKS  
\$39.99

ASSORTED  
MENS  
HANOVER  
SHOES  
\$29.99

ATHLETIC  
FOOTWEAR  
\$29.99  
& UNDER

Mens

\$39.99

AND BELOW

Ladies

\$29.99

AND BELOW

Tent Hours: Thurs, Fri & Sat 10-5  
Sunday 12-5

(Tent Sale located next to Taco Bell/Kentucky Fried Chicken)

## BOSTONIAN SHOE OUTLET

New Garden Plaza (behind Pizza Hut) • 749 West Cypress St. (old Rt. 1) • Kennett Square, PA • (610) 444-3759

Hours: Sunday 12-5, Mon. - Wed. 10-8, Thur. - Fri. 10-9, Sat. 10-6



## Dialogue about the Arts on Wednesday

The Division of the Arts and the Newark Arts Council are sponsoring a Dialogue about the Arts meeting in Newark to discuss the needs of Delaware's audiences, artists, arts organizations, and communities. Citizens are urged to actively participate by sharing their thoughts and dreams for the arts in the state.

The meeting will take place Wednesday, June 28, from noon to 1:30 p.m. at the Art House, 132 East Delaware Ave., Newark. For information, call the Division of the Arts at 577-8278 or 739-5304 or see <http://maps.yahoo.com> on the web.

## 'Lights, Camera, Action!' starts Monday

A production of gigantic proportion is coming to Newark at First Presbyterian Church. You will enter a world of "Lights, Camera, Action!" through HolyWord Studios on June 26 through 30 from 9 to 11:30 a.m. This Vacation Bible School is for 3 year olds to grade six. For registration, call 731-5644.

## Summer fun for kids at Newark Parks

Newark Parks and Recreation programs currently registering

include: Blast Off With Piano for 7 -9 year-olds, June 26-30; Summer Playgrounds for grades 1 through 8, June 19-July 28 at various sites; Indian Adventures at Iron Hill Museum for 6-10-year-olds, Aug. 14-18; and Cheerleading for ages 8 and up on Tuesdays, July 11 through Aug. 15. For information, call 366-7060.

## Free music classes at UD this week

Children ages 3 to 4 1/2 are invited to participate in free music and movement classes sponsored by Musikgarten, June 28 and June 29 at the University of Delaware. Children will learn songs, explore movement and listening activities, play instruments, and be taught by early childhood music specialists. The master teacher is Jill Hannagan of Newark. There is no requirement of having had previous music classes. Children will be part of a Demonstration Class for teacher training workshops and seminars for teachers in early childhood education. Class enrollment is limited. For further information, please call Tamara Smith at 831-1527.

## Candlelight Vigil planned on Thursday

In remembrance of loved ones killed or injured by a drunk driver, MADD, Delaware chapter will be having a candlelight vigil of remembrance and hope on June 29 at 7 p.m. at Kirkwood Soccer Club, 1220 River Road, New Castle. A reception will follow service. To light a candle for your loved one or have their name read as a victim, contact Cindy Myers at 738-0576 or for more information, call Mothers Against Drunk Driving at 1-877-630-6233.

## Seniors' chorus director sought

The Newark Senior Center is looking for a chorus director and pianist for the center's Chorus Group. Interested persons should call Eileen Thomas at 737-2336, ext. 14.

## Meet ghosts at Fort Delaware Park

Stories of supernatural phenomena persist at Fort Delaware State Park, on Pea Patch Island in the Delaware River south of Wilmington.

On Oct. 31, 1998, a laundress appeared to several people, still performing her duties from 140 years ago. A man in a black cloak with a lantern has been visible on several tours. Pictures on the wall of the General's office appear to come to life.

## NHS CLASS GETS HELP FROM UD



PHOTO SPECIAL TO THE NEWARK POST

Students from the ceramic/sculpture art class at Newark High School spent a day at the University of Delaware ceramic area where they learned the ceramic raku method of firing outside with the assistance of the University's ceramicist, Mary McDonough.

On July 7, park visitors will have the opportunity to seek out the historic fort's ghosts and apparitions. The program begins at 7 p.m. and is by reservations only. Cost of \$12 includes river transport to the fort aboard the passenger ferry Delafort that runs from Delaware City to Pea Patch Island. Parking is free. Call 834-7941.

## Seniors going to State Fair on July 24

The Newark Senior Center, 200 White Chapel Drive, Newark, is sponsoring a trip to the Delaware State Fair on Monday, July 24, from 7:30 a.m. to 4:30 p.m. \$19. For more information, call 737-2336.

## Register for D.A.P. derby on Monday

The 2000 Pushmobile Derby will once again be held on Samoset Road, between MBNA and the Christiana Care Center off Route 4. The race will begin at 9 a.m. and drivers must be at the track by 8 a.m. Registration will be held on June 26 from 6 to 8 p.m. The trial run dates will be from July 15 and July 26 from 9 a.m. to 2 p.m. If you have never raced in the DAP Derby, you must qualify at one of these trial

runs. If you have any questions, please call 656-PUSH and leave a message.

## Workshops registering for adults, children

Jewish Family Service of Delaware, serving all denominations, has ongoing workshops for individuals interested in women's issues, healing services, family court mandated divorce workshop for adults and children, yoga and meditation classes, and bereavement support groups. To learn about these and other programs, call Jewish Family Service at 478-9411.

## Day Camp in Middletown in July

Applications are now being accepted for Middletown Day Camp which runs from July 10-14, from 8:30 a.m. to 4 p.m. at Middletown High School. This camp is open to the public ages 8 - 12, without regard to race, color, sex, handicap, age or national origin.

4-H Day Camp will provide classes such as foods, sewing and frame making, in addition to educational field trips. The fee is \$80. For more information, call Heather Charles at 831-8965. Applications are due by June 19.

## William Penn High School Class of 1990

Plans are being made for the 10-year reunion of the William Penn High School Class of 1990 and your help is needed locating alumni. 400+ alumni still need to be located.

If you have information on how to contact members of the class or would like to help with planning, please call Lisa at 328-4782 or e-mail LEASE224@aol.com. Alumni can also register with HighSchoolAlumni.com for free.

## WATERFRONT DINING

Consistently Pleasing Our Customers For The Past 15 Years



### - SPECIALS -

Tuesday  
Maine Lobster - \$24.00

Wednesday  
Soft Shell Crabs - \$26.00

Thursday  
Prime Rib - \$22.00

Thursday - Sunday  
Patio Grill On The Canal



Historic Chesapeake City  
410-885-5040  
Toll Free 1-877-582-4049  
[www.bayardhouse.com](http://www.bayardhouse.com)

## LOCAL ROCKFISH Now In Season

ICE CREAM ALLEY  
Now Open!



Woody's  
CRAB HOUSE

Main Street  
North East, MD  
410-287-3541

Open Tues.-Thurs. 11:30-9  
Fri. & Sat. 11:30-10  
Sunday 11:30-8  
CLOSED MONDAY

## Charley's Family Restaurant Diner

### Free Shrimp Cocktail

with all Dinner Entrees  
compliments of  
Charley's

Open 7 Days a Week

1705 Pulaski Hwy., White Clay Shopping Center  
302-836-4936 • 302-836-6340

## Eat Out



The Terrace at The Blue Heron Restaurant, Bar & Grill.  
Delicious Eastern Shore Fare in a relaxed setting.  
Open to the Public 7 days for lunch and dinner.



The Blue Heron

Restaurant, Bar & Grill

North East, MD 410.287.0200

## BENTLEYS

RESTAURANT & BANQUET FACILITIES  
SERVING LUNCH, DINNER & SUNDAY BRUNCH  
RT. 40 ELKTON • 1/2 MILE OVER MD/DE LINE



### ALL NEW SUNDAY CHAMPAGNE BRUNCH

9 AM - 1 PM \$7.95

Starting at.....

### MONDAY IS PRIME RIB NIGHT .....\$12.95

Bentley's Dance Party

Thurs. 7 PM-11 PM • Fri. & Sat. 9 PM-1 AM

410-398-3252

Mon.-Thurs. 11AM - 11 PM • Fri. & Sat. 11 AM - 2 AM • Sun. 9AM - 11PM



# HIGH WIRE ACT!

BOARD TALL SHIPS® FROM AROUND THE WORLD

JUNE 22 - 25

ENJOY SHIPLOADS OF FUN AT  
THE LARGEST SAIL EVENT IN  
DELAWARE HISTORY!

PORT OF WILMINGTON  
TUBMAN-GARRETT RIVERFRONT PARK  
FIRST USA RIVERFRONT ARTS CENTER

INTERNATIONAL 'BUSKERS'  
FIREWORKS • FOOD  
ENTERTAINMENT

"AN EVENING WITH DIONNE WARWICK"  
JUNE 25, 8 PM

The News Journal **Worth every minute.**  
www.delawareonline.com



James H. Silks, Jr.  
Mayor

## TICKETS:

Aii Brew Ha Ha! Locations

First Union - Delaware Branches

Greater Wilmington Convention  
& Visitors Bureau

FIREWORKS FINALE  
SPONSORED BY:

**FIRST USA**  
A *Bank of America* Company

TALL  
SHIPS  
DELAWARE

POGORIA  
GDYNIA

www.delawareonline.com/tallships

Delaware's  
Polish-American  
Pride Committee

1450 WILM  
NEWSRADIO



Radisson

FIRST  
Union

WDOV-AM  
11.1 WILMINGTON

AM1290

WILMINGTON  
TRUST



citi  
Citibank

DART  
FIRST STATE

WDSO  
92.9 FM  
Coastal Country



Heineken



94.7 WRDX

the port of  
WILMINGTON  
Delaware

ING DIRECT

WINNER  
AUTOMOTIVE GROUP

Riverfront Development Corporation  
OF DELAWARE

CHASE  
THE RIGHT RELATIONSHIP IS EVERYTHING.®





PHOTO SPECIAL TO THE NEWARK POST

Delaware Attorney General Jane Brady (center standing) was on hand to help Comcast Cable Company honor local students with \$1,000 scholarships based on academic achievement, community service, leadership and communication skills.

Scholarship winners included: (L to R seated) Daniel Quon of Salesianum High School, Kimberly A. Woods, Newark High School, Craig S. Rudick, Glasgow High School; (L to R standing) Christine Chang of Archmere Academy, Sarina Pasrich of Sanford School, Mark A. Zolandz of St. Mark's High School and

## AstroPower introduces new line

Newark-based AstroPower Inc. is rolling out a new line of larger solar cells and power modules. The solar cells are the largest and most powerful commercially available solar cells, according to the company.

The larger cells can reduce the cost of electricity generated by the solar cells. That's because installation, manufacturing and other costs do not go up in direct proportion to the amount of electricity generated by larger cells.

The larger cells are in demand because of a desire for "green power" that does not use fossil or

nuclear fuels.

AstroPower earlier made a splash technology that allows cellular users to tap into the sun's power to recharge their phone batteries.

AstroPower is now the largest US-owned manufacturer of solar electric power products, and one of the world's fastest growing solar electric power companies.

Fueling this growth is technology developed by the company and the success of its manufacturing operations. AstroPower has manufacturing facilities in the Newark area.

## LOCAL BRIEFS

### Klimowicz appointed manager

Donna Klimowicz was recently appointed manager of Prudential Fox and Roach

Realtors' Newark, office at 850 Library Avenue. Klimowicz will manage more than 45 sales associates and support staff. A licensed sales associate since 1980,

she is a consistent multi-million dollar producer. Klimowicz received her Broker designation from the University of Delaware in 1985 and is a member of several realtor organizations including the Delaware, Pennsylvania and Maryland Association of Realtors, the New Castle and Cecil County Board of Realtors and the National Association of Realtors.



Klimowicz

### DSWA Talking Trash

The Delaware Solid Waste Authority, (DSWA) has launched an innovative, half-hour radio program called "Talking Trash" heard on Saturdays at 7:30 a.m. on WJBR 1290 AM.

"It's really about protecting the environment. Our goal is to educate the public about issues involved with trash, where it's taken, how it's managed and recycled," said Danny Aguilar, DSWA's manager of information and education.

Show topics will include recycling in Delaware, education through trash and recycling, environmental monitoring at landfills and programs available for homeowners.

DSWA is celebrating its 25th year of operation, and was created by Delaware's General Assembly to manage Delaware's solid waste and to protect Delaware's ground water. DSWA has three landfills serving the state.

### Roarty named region manager

Dennis M. Roarty is the new coastal region manager for O'Connor, Piper and Flynn ERA (OPF).

Roarty will be responsible for more than 100 employees, 130 sales associates, and 2,300 rental properties in Delaware and on Maryland's Eastern Shore. In addition, he will continue his duties as manager of OPF's office in Ocean City, Md.

Roarty succeeds Terry Hough, who is retiring. Hough is a past Realtor of the Year and former member of the board of the Maryland Association of Realtors.

## Sweet Summer Deals



97 Jeep Grand Cherokee Laredo Wagon 4D  
Vin#1J4GZ58S1VC546510, White, 6 Cyl, 4.0 Liter, Auto, 4WD, 30K, A/C, PS, PW, PDL, Tilt, Cruise, AM/FM Stereo Cass, Dual Air Bags, ABS (4-Wheel), Roof Rack, Alloys, Stk# 20U0274, Blue Book Sugg. Retail \$19,735 **\$18,395**



99 Honda CR-V EX Sport Utility 5D  
Vin#JHLRD186XXC019080, Green, 4 Cyl, 2.0 Liter, 4WD, 26K, A/C, PS, PW, PDL, Tilt, Cruise, AM/FM Stereo, CD, Dual Air Bags, ABS (4 Wheel), Alloys, Stk# 20U0312A, Blue Book Sugg. Retail \$21,175 **\$19,950**



97 Cadillac Eldorado 2 DR Coupe  
Vin#1G6EL12YXVU618399, Green, 4.6 Liter, V8, 19,929 Miles, AT, PS, PB, PDL, PW, A/C, TSW, CC, Factory Warranty **\$26,495**



99 Chevy Blazer Sport Utility 4D  
Vin#1GNDT13W5X2149878, White, V6, 4.3 Liter High Output, Auto, 4WD, 17K, LS, A/C, PS, PW, PDL, Tilt, AM/FM Stereo Cass/CD, Dual Air Bags, ABS (4 Wheel), Roof Rack, Alloys, Stk# 20U0369, Blue Book Sugg. Retail \$23,700 **\$23,495**

|                                                              |          |
|--------------------------------------------------------------|----------|
| 99 CHEVY TAHOE UTILITY VEHICLE - Gray                        | \$29,900 |
| 99 HONDA ACCORD EX ELUV 2 DR COUPE - Black                   | \$19,495 |
| 99 HONDA CR-V EX UTILITY VEHICLE (4WD) - Green               | \$19,950 |
| 99 PONTIAC MONTANA WAGON 4X2 - Green                         | \$21,985 |
| 98 CHEVY CAVALIER 4 DR SEDAN - Red                           | \$11,360 |
| 98 CHEVY MALIBU 4 DR SEDAN - Green                           | \$11,485 |
| 98 CHRYSLER SEBRING LXI 2 DR COUPE - Green                   | \$17,550 |
| 98 DODGE DAKOTA CLUB CAB EXTENDED PICKUP TRUCK - White       | \$16,395 |
| 98 HONDA ACCORD LX 4 DR SEDAN - Green, 2.3 Liter, 4 Cyl, 19K | \$16,295 |
| 98 DODGE NEON HIGHLINE 4 DR SEDAN - Blue                     | \$9,995  |
| 97 CHRYSLER CIRRUS 4 DR SEDAN - Silver                       | \$10,995 |
| 97 BUICK CENTURY CUSTOM 4 DR SEDAN - Green                   | \$13,600 |
| 96 CHEVY CAVALIER 4 DR SEDAN - Red                           | \$9,495  |
| 96 FORD THUNDERBIRD LX 2 DR SEDAN - Red                      | \$10,995 |
| 96 MERCURY MYSTIQUE GS 4 DR SEDAN - White                    | \$8,995  |
| 96 HYUNDAI SONATA GL 4 DR Sedan - Light Blue                 | \$7,495  |
| 95 NISSAN PATHFINDER 4WD UTILITY VEHICLE - Green             | \$14,995 |
| 94 CHEVY CORVETTE 3 DR HATCHBACK - White                     | \$22,750 |
| 94 FORD ESCORT LX 2 DR HATCHBACK - Pink                      | \$5,995  |
| 94 GMC YUKON UTILITY VEHICLE 4WD - Red                       | \$16,995 |
| 93 BUICK LESABRE LIMITED 4 DR SEDAN - Gray                   | \$8,995  |

FOR A COMPLETE LISTING OF ALL OUR CARS & TRUCKS GO TO [WWW.WILLIAMSUSED.COM](http://WWW.WILLIAMSUSED.COM)

**Williams**  
**USED CARS & TRUCKS**

Doing  
Business  
the Williams  
Way!

Rt. 40 at the MD/DE Line  
**(410) 398-7770 • 1-800-255-7770**



# SUMMER BLOWOUT SALE!

Over 35  
LeSabres  
in Stock &  
Ready For  
Immediate  
Delivery!

**\$3000 OFF!\***

We Will Match  
or Beat Any  
Out-Of-State  
Deal  
Guaranteed!



2000 BUICK LeSABRE

**0.0% FINANCING FOR 36 MONTHS**

**0.9% FINANCING FOR 48 MONTHS**

**1.9% FINANCING FOR 60 MONTHS**

**ON ALL PONTIAC GRAND PRIXS, GRAND AMS,  
GMC JIMMYS, BUICK CENTURYS & REGALS**

**BUICK®**

**ISN'T IT TIME FOR A REAL CAR?**

\*Includes factory rebate.

*We're  
Loaded with  
Great New  
Buicks!*

*Doing  
Business the  
Williams  
Way!*

# SUMMER BLOWOUT SALE!

Over 35  
Centurys in  
Stock &  
Ready For  
Immediate  
Delivery!

**\$2500 OFF!\***

We Will Match  
or Beat Any  
Out-Of-State  
Deal  
Guaranteed!



2000 BUICK CENTURY

**0.0% FINANCING FOR 36 MONTHS**

**0.9% FINANCING FOR 48 MONTHS**

**1.9% FINANCING FOR 60 MONTHS**

**ON ALL PONTIAC GRAND PRIXS, GRAND AMS,  
GMC JIMMYS, BUICK CENTURYS & REGALS**

**BUICK®**

**ISN'T IT TIME FOR A REAL CAR?**

\*Includes factory rebate.

*We're  
Loaded with  
Great New  
Buicks!*

*Doing  
Business the  
Williams  
Way!*

*Anchor's  
The Way!*

**ANCHOR  
PONTIAC-BUICK-GMC**

Corner of Rt. 40 & Delancey Rd., on the DE/MD Line

**(410) 398-0700 • 1-800-423-4479**



# Sports

HIGH SCHOOLS UNIVERSITY OF DELAWARE • LEAGUES

## POST GAME

### A good time to jump in

By MARTY VALANIA

NEWARK POST STAFF WRITER

Summer has long been a time for carnivals and rides. Well, after 18 months away from the local sports carnival, there's no better time to return than now.

This week is always one of the best of the summer sports calendar. The Carpenter Cup ran all week and Blue-Gold All-Star Football Game is Saturday night at Delaware Stadium.



Valania

The Carpenter Cup is an excellent opportunity for the state's high school baseball players to see how they match up against all-star teams from across the region. Leagues throughout southeastern Pennsylvania and South Jersey enter their best all-star teams.

Delaware, after years of entering just one team, now puts two teams into the single-elimination tournament.

It's a great competition that, more often than not, sees Delaware teams fare well.

We've always had some great youth league baseball teams in our area. Teams from Newark National, Newark American and Canal always seem to be vying for state championships. Our local American Legion teams always excel. The Carpenter Cup is another format in which we generally come away feeling pretty good about the quality of our schools, leagues and players.

As far as the Blue-Gold football game goes, what else is there to say?

It's been long regarded as one of the top all-star high school events in the country. Recent years have done nothing to change that perception.

It's a chance to see the best high school seniors in the state play against each other under the lights at Delaware Stadium. It's a chance to take part in a festive pregame atmosphere with tailgating and everything else that's associated with a big-time football game. It's a chance to get a

See POST GAME, 20

## Blue-Gold All-Stars set to shine

### Local players set for action Saturday night

By MARTY VALANIA

NEWARK POST STAFF WRITER

A quick look back to last fall reveals that the best high school football teams in the state included Newark, Middletown, St. Mark's and Caesar Rodney. The only thing more difficult than playing one of those teams is probably playing an all-star team comprised of many of their players.

Well, that's exactly what's going to happen in Saturday night's 45th annual Blue-Gold All-Star Football Game at Delaware Stadium.

The Division I champion Yellowjackets, Division II cham-

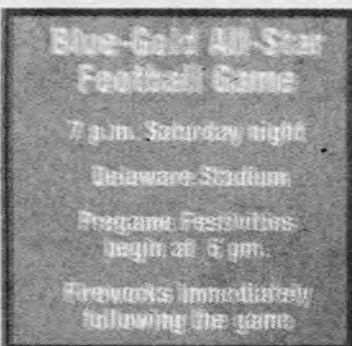

pion Cavaliers as well as Division I semifinalists CR and St. Mark's all will put players on the Gold team for this year's contest. At first glance, this fact, plus the addition of many other all-stars, would make the Gold a prohibitive favorite. But a closer look reveals otherwise.

"All you have to do is look at what happened last year," said Gold coach Mark DelPercio, of Glasgow. "The Gold had players from Newark and Middletown and everybody thought they were going to dominate. What happened? They went out and got

See ALL-STARS, 19 ►



NEWARK POST PHOTO BY CARRIE ROBERTS

## Pitching dominates Blue-Gold baseball

By MARTY VALANIA

NEWARK POST STAFF WRITER

If you look at the team Most Valuable Players, it isn't hard to figure out who dominated the 23rd annual Blue-Gold All-Star Baseball Game Monday night at Frawley Stadium.

Dickinson's Dave Harden pitched two perfect innings to help lead the Blue to a 3-0 victory over the Gold and took home his team's MVP honors. The award, however, could have gone

to the entire Blue pitching staff. The combination of Harden, Clint Willoughby, Dan McGinnes and A.J. Sutsko limited the Gold All-Stars to just one hit all night.

Leading 1-0, the Blue broke the game open with two runs in the fifth inning. Newark's Ian Deptula reached first base on an error, stole second and came in to score on Brock Donovan's single to left field. James Drane, who walked and advanced to third on an error and Donovan's hit scored on A.J. Zickgraf's sacrifice fly to deep left field.

The Blue took a 1-0 lead in the second inning as Bret Underwood singled and eventually scored on Duben Word's single.

Travis Timmons, of Sussex Tech, picked up the Gold's MVP award by pitching a scoreless fourth inning.

Smyrna's Mike O'Neill got the Gold's lone hit — a single in the fourth inning.

### Double Duty

Forgive Newark's Ian Deptula

and Christiana's Duben Word for not knowing exactly what color they were wearing or what sport they were playing Monday night. The two were part of a group of six players that participated in Blue-Gold football practice sessions in the morning and afternoon and were shuttled quickly from Newark to Frawley Stadium to play in the Blue-Gold Baseball Game.

Both Deptula and Word played for the Blue team in the

See BASEBALL, 20 ►



# Old high school friends to become college foes

Harris, German on opposite sides of Stanford-Cal rivalry

By MARTY VALANIA

NEWARK POST STAFF WRITER

In many cases the Blue-Gold All-Star Football Game caps a great career for high school football players. For a few, however, the all-star game, and all the practice and preparation that goes into it, marks the beginning of a college career.

Newark High's Kwame Harris and Micah German fall into the latter category.

Harris and German, both linemen, teamed up to help lead the Yellowjackets to three consecutive Division I state championships. Both are excellent students and both are headed to the San Francisco Bay area to attend college on football scholarships.

The only difference is, Harris is going to Stanford and German

to California (Berkeley). So while they'll end up on the opposite ends of one of the most fiercest rivalries in college sports, they get one more opportunity to play together.

"Coming [to Blue-Gold camp] really has got me thinking about my future," said German, already sporting a Cal baseball cap. "It's a great honor to play in a game like this and it will be great for me to start getting ready to go to Cal."

German (6-5, 270) says he's been in constant contact with the Golden Bears' coaching staff.

"I talk to them every week," he said. "I have a great relationship with the coaches, especially my offensive line coach, Ed White. The attention they have given me has been unbelievable."

"I think I'll be moving from one family at Newark — the coaches here are great that way — to another at Cal. I'm really looking forward to it."

German leaves for Cal Aug. 10. Football practice begins Aug. 16.

For Harris (6-6, 320), the Blue-Gold game is a similar experience.

"I'm really looking forward to playing in this game," said

Harris, who was one of the most highly recruited high school players in the entire country. "It's very special to be playing with the best high school athletes in the state of Delaware. It's also kind of the beginning to my college career. After the game is over, there will only be a couple of weeks before I go to Stanford."

Harris will leave for Palo Alto on July 16. Stanford begins football practice Aug. 7.

"This will be a good experience, getting used to playing against all good players. It will be great."

As for his friendship with German, Harris says he's happy that his former teammate will only be 45 minutes away during college.

"No matter where you go to college, it's always tough to be away from home for that first time," Harris said. "I'm glad Micah will be that close. He's a great friend. I think it can help us both. But [Stanford and Cal] is such a huge rivalry, we'll have to put that aside on the football field. There are no friends during the game."

# Gold tries to learn lessons from past

► ALL-STARS, from 18

their butts kicked by the Blue.

"I think we can learn a valuable lesson by just looking back at what happened last year."

This year's Gold squad will certainly have some explosive players. Running backs Brandon Brown (Middletown) and Brandon Haman (Newark) have that capability as do Duben Word (Christiana), Virgil Rush (Christiana) and Louie Wright (St. Mark's). In addition, the Gold has All-State lineman Kwame Harris and Micah German from Newark.

"There are some good players [on the Blue]," German said. "There's no way any of us are not thinking this isn't going to be a very tough game. They have a lot of talent for one, and I know we were taught to never underestimate anybody."

The Blue may come in as the underdog but it only has to look back one year to see what can happen to the favorite. Plus, it has some exciting players of its own including William Penn's B.J. Davis.

"On paper, [the Gold] probably looks like the better team," said Blue coach Jim Simmons, from Mount Pleasant. "But Newark and Middletown and St. Mark's don't get to bring their whole team and they don't get to bring their systems. They have some very good players, but sometimes it's having the whole team and system in place that makes those programs even better. They don't have that."

One thing that doesn't change from year-to-year is the rever-

ence that both the players and coaches have for being part of the game.

"It's a pleasure and an honor," said Simmons, who is making his first appearance as a head coach in the all-star game. "I think it may be even more so this year with first-year coaches. We get to coach the best high school seniors in the state. It promotes your program and it also let's you find out that the guys on your rivals are pretty good guys. It's a great situation."

DelPercio, also a first-year head coach in this game, echoed those sentiments.

"It's a tremendous honor to be selected by your peers to coach this game," he said. "To not only coach the tremendous talent, but the quality kids we get to be with."

"Everything we do — all the off-field events — are really first class. It's just a great thing to be a part of."

Local players on the Gold team include from Newark: Micah German, Kwame Harris, Brandon Haman and Ian Deptula; from Glasgow: Matt Folke, Troy Beulah and John DiStefano; from Christiana: Duben Word and Virgil Rush; from St. Mark's: Louie Wright, Jeff Martin and Jeff Shahan.

Area players on the Blue team include from Caravel: Antoine Newsome; from Hodgson: Bob Greoski.

Pregame festivities get underway at 6 p.m. with the kickoff scheduled for 7 p.m. Fireworks will immediately follow the game. Tickets are available for \$7 and \$15.

## SUBURBAN SWIM LEAGUE RESULTS

### Yorklyn 9, Meeting House Hill 1 — Triple winners

Yorklyn: David Fitzgibbon, Jill Early, Mary Shorey, Kendall Towe, Katie Swain, Taylor Merena, Megan Locke, Brittany Austin, Scott Hendrickson, Justin Alms, Michael McDonald, Greg Raad, Brandon Wollaston; Triple winners MHH: Amy Jelenek, Danny Mazur, Jared Frost. Double winners Yorklyn: Marie Fordham, Leslie Stevenson, Catlin Towe, Logan Rae, Laura Danbery, Michael Adoff, Bryan Taylor, Ryan Malin, Matt Fordham, Steve Long; Double win-

ners MHH: H. McElwame, Lauren Gast, Lauren Prylusi, Susan Malone.

### Drummond Hill 7, Oaklands 3 — Triple winners

DH: C. Williams, Jen. Nichols, S. Campbell, K. Sowers, M. Cochran, A. Cochran, M. Faccenda, A. Hankinson, S. Park, C. Campbell; Triple winners Oak: K. Mills, Kr. Miller, J. Ellis, M. Weldin. Double winners DH: D. Sassa, R. Campbell, T. McClory, Z. Lee, S. Sowers, J. Callery, D. Ashcroft, D. Schieffer, M. Strauss; Double winners Oak: S. Gerety, J. Cronin,

B. McCartney.

### Maple Valley 10, Valleybrook 0 — Triple winners

MV: C. Deitrick, C. McCarthy, A. Paloni, D. Fegley, K. Early, M. Berry, G. Arant, B. Monack, C. Drew, S. Matsumoto, B. Eno; Double winners MV: B. Berry, E. Fegley, C. Williams, J. Seeman, M. Fasick, S. Cantoni, A. Osgood, K. Arant, T. Berry, A. Young, C. Reighart, C. Simendinger, D. Cantoni, P. McCarthy, J. Julia, E. Witkowski; Double winners VB: J. Markow, K. McGrellis.

## Benefit golf scheduled

Join the foursome of golf pro Doug Frazier of Newark Country Club, Mark Doughty, Dave Raymond and WSTW's John Wilson in the fight against cancer as they fulfill the dream of every golfer by playing in the American Cancer Society's Longest Day of

Golf Program.

The foursome is accepting pledges for every hole completed during this Relay Golf Tournament. For more information, please call Rosmarie LeNoir at 324-4227.

Something terrible happens when you do not advertise. Nothing! Call 737-0724

## WHO WANTS TO BE A KUBOTA OWNER?

### Compact Diesel Tractor

MODEL B7300HSD

- 16 Horse Power • Four Wheel Drive
- Hydro Trans • 60" Mid Mower

**\$11,500**

### Lawn Tractor

MODEL T1560A-44

- 14 Horse Power • Hydro Trans.
- 44" Deck

**\$3,490**

### Garden Tractor

MODEL TG1860

- 18 Horse Power • Power Steering
- Hydro Trans. • 54" Deck

**\$6,295**

### Compact Diesel Tractor w/ Loader

TRACTOR MODEL L3010GST/LOADER MODEL LA481FL

- 30 Horse Power • Power Steering
- 4 Wheel Drive • Glideshift Trans.
- Live Rear & Mid PTO • Turf Tires

**\$17,750**

Is that your final answer?

\*All models 7.99% interest for 60 months. Similar Savings on all Kubotas

The Name Says It All. . .

**Kubota**  
NEWARK KUBOTA

2063 Pulaski Highway  
Newark, DE 19702  
302-737-3100

A dedicated Kubota dealer for over 10 years.

## The Power Of Choice.

You can only get it with a good education — and when you get it with the Air Force Reserve, you'll be prepared to go as far and as fast as your ambitions can take you. It's your choice, and we'll make it happen with:

- Over \$9,000 toward college with the Montgomery GI Bill
- The latest high tech training on state-of-the-art equipment & systems
- College credits through the Community College of the Air Force

Call 1-800-257-1212

Add an extra income, outstanding benefits, and opportunities to travel, and you've got everything you need to take your life above and beyond — all for 1 weekend a month and 2 weeks a year.

**AIR FORCE RESERVE**  
ABOVE & BEYOND

Visit our web site at [www.afreserve.com](http://www.afreserve.com)

## Let Kelly's take care of the details

See us first, and replace your window questions with all the right answers.

Any remodeling project is complex and time-consuming. Our expert sales staff will guide you through the process, utilizing their decades of experience to answer your questions and help plan and execute your project.

Kelly's award-winning showroom and our professional measuring service streamline time and cost considerations. And our truckload buying power gives you pricing competitive with the big stores. Great prices and great service. And, of course, there's no substitute for our know-how.

Let Kelly's show you Andersen® quality. Designed for simple installation and complete customization, Andersen custom bow/bay windows are available in almost any size and can usually be installed without modifying the existing wall structure. Best of all, with that great Andersen windows warranty, you take the worry right out of your remodeling investment.

Visit [www.kellyswindows.com](http://www.kellyswindows.com) for redeemable coupons

All Andersen Excellence® dealer locations are independently owned and operated.



- KNOWLEDGEABLE SALES STAFF
- INSTALLATION
- VALUE ADDED SERVICE

**KELLY'S**  
Windows & Doors

At Kelly's...Windows and Doors are our business!

2601 Concord Pike  
Wilmington • 477-1733  
115 Sandy Drive  
Newark • 292-8600



# Blue-Gold game more than just a sporting event

## ► POST GAME, from 18

jump on the Fourth of July with a great fireworks display that immediately follows the game.

More important than all of that, however, is the game is a chance to raise money for the Delaware Foundation of Retarded Children.

The DFRC distributes proceeds from its fund-raisers to programs that benefit children with mental retardation. The funds are allocated as grants and seed money that support the programs for physical and social development, vocational training, assisted and independent living, education, advocacy, the arts, research and recreation.

As good as the Blue-Gold game is as a football event, it's even better as a "people" event.

The goal of the game is to "provide experiences that will be remembered for many years."

The game celebrates differences and celebrates the human spirit. It's hard to watch Blue-Gold event after event without being

touched by the people involved.

We're fortunate to live in a community that is always well represented in this game.

Every year it seems that some of the best players in the state are from right here. They are the ones that get the biggest benefit from participating in the whole Blue-Gold experience.

Often, it's not until a few years later that the players realize how special their time really was.

Yes, the Blue-Gold game is a great place to jump back into the local sporting fray. But it will hardly be the end.

The rest of the summer will be filled with youth sports competitions that always seem to display how good our athletes and summer leagues really are. Before long, it will be time for high school sports again.

As far as rides go, there's no better one at the sports carnival than the merry-go-round - it's great to be back on it.

# Local players do double duty

## ► BASEBALL, from 18

baseball game, but are members of the Gold squad for the football game.

"It was a crazy day," Deptula said. "My mom picked me up from practice and I ate a couple sandwiches in the car on the ride up and then played. It was fun, though."

Both Deptula and Word contributed to the Blue's baseball victory. Deptula scored one of the Blue's runs and Word knocked in the team's first run with a single.

"It was definitely different," said Deptula, who will play cornerback Saturday night. "I haven't thrown a baseball in 10 days."

Others who were part of this unique doubleheader included Middletown's Chris Lloyd, Dickinson's Josh Nelson, Archmere's A.J. Sutsko and Woodbridge's Jason Rust. All six were excused from the third football practice of the day to attend the baseball game.

# CARPENTER CUP ROSTERS

## Delaware North

## Delaware South

Aaron Lewis (St. Elizabeth), A.J. Zickgraf (St. Elizabeth), Rob Lenoir (Salesianum), Brock Donovan (William Penn), **Kevin Maloney (St. Mark's)**, Clint Willoughby (Brandywine), **James Drane (St. Mark's)**, Scott Henning (Mount Pleasant), Bret Underwood (Dickinson), **Tom Gallagher (Glasgow)**, Al Blanchard (St. Mark's), Jason Bolinski (Salesianum), Gary Chandler (William Penn), **Zach Clark (Newark)**, **Tom Cochran (St. Mark's)**, Chris Fromuth (Salesianum), Paul Cicamore (Salesianum), Daryl Holcomb (Mount Pleasant), Matt Keen (Middletown), Kevin Leach (Mount Pleasant), **Brandon McLeroy (Glasgow)**, Ricky Montana (Mount Pleasant), Brian Podolak (St. Elizabeth), **Mark Rash (St. Mark's)**, Brent Rogers (Mount Pleasant), Jason Rogers (William Penn), Dan Santobianco (Brandywine), Bret Urban (William Penn), **Gary Wright (St. Mark's)**, Jared Savage (Mount Pleasant)

Nick Barron (Milford), Jason Boyce (Laurel), Keith Brock (Sussex Central), Tyler Brock (Sussex Central), Matt Carney (Tatnall), Geoffrey Davis (Laurel), Grant Dick (Tower Hill), Kris Hanggi (Lake Forest), Blake Hershelman (Sussex Central), Earl Hicks (Caesar Rodney), Chris Loeffler (Friends), Robert Lortzen (Dover), Jeremy Maddox (Woodbridge), Matt McGee (Sussex Central), Thomas Nickerson (Polytech), Michael O'Neil (Smyrna), Shawn Phillips (Laurel), Steve Phillips (Tower Hill), Matt Rienan (Lake Forest), Ben Rogers (Sussex Central), Tom Sawyer (Caesar Rodney), Travis Schirmer (Sussex Tech), Ryan Shotzberger (Friends), John Small (Laurel), James Starkey (Dover), Justin Strickland (Caesar Rodney), Travis Timmons (Sussex Central), Trevor West (Sussex Central), Steve White (Caesar Rodney), Hykeem Williams (Laurel).

| DUNLOP                                            | CONTINENTAL | GENERAL | SP. KING | Goodrich |
|---------------------------------------------------|-------------|---------|----------|----------|
| <b>TRUCK ON DOWN FOR GREAT SAVINGS</b>            |             |         |          |          |
| 195/75R14 All Season.....\$49.95                  |             |         |          |          |
| 205/75R14 All Season.....\$49.95                  |             |         |          |          |
| 205/75R15 All Season.....\$49.95                  |             |         |          |          |
| 235/75R15 XTRA Load Carrying Capacity.....\$69.98 |             |         |          |          |
| 235/75R15 All Terrain 6ply.....\$89.00            |             |         |          |          |
| 30x950R15 All Terrain RWL.....\$94.00             |             |         |          |          |
| 31x1050R15 All Terrain OWL.....\$99.50            |             |         |          |          |
| 32x1150R15 All Terrain RWL.....\$105.21           |             |         |          |          |
| 33x1250R15 All Terrain RWL.....\$125.00           |             |         |          |          |
| 33x1250R16.5 All Terrain RWL.....\$125.00         |             |         |          |          |
| 35x1250R15 Mud Terrain RWL.....\$139.00           |             |         |          |          |
| 285x75R16 All Terrain RWL.....\$129.00            |             |         |          |          |
| 875x16.5 Biasply 8 ply.....\$69.50                |             |         |          |          |
| 750x16 Highway Bias 8 ply.....\$79.95             |             |         |          |          |
| 750x16 M&S Bias 8 ply.....\$89.95                 |             |         |          |          |
| 875R16.5 All Season 8 ply.....\$89.95             |             |         |          |          |
| 950R16.5 All Season 8 ply.....\$99.00             |             |         |          |          |
| 235/85R16 All Season 10 ply.....\$109.00          |             |         |          |          |
| 215/85R16 All Season 8 ply.....\$89.95            |             |         |          |          |

**FREE Mounting & Balancing with purchase**  
Value \$9.50/tire • Offer expires 7/8/00

**The Sport King A/T**  
An all-position, all-terrain tire that provides a winning combination of performance and styling.

- All-terrain tread design for excellent traction
- Stabilized block tread elements for even wear
- Large contact patch for confident steering response and handling
- Crisp, white letter styling

Free Lifetime Rotation with purchase approximately every 6K miles

**TRUCK TIRE AMERICA, LTD.**  
Rt. 40 • Glasgow, DE • (302) 731-4141  
Mon.-Fri. 7:30-5:30, Sat. 8-1 90 Days • 6 Months Same as Cash for Qualified Buyers

# KSC Inferno go unbeaten

The Kirkwood Soccer Club's under-12 Team Inferno captured first place in the U-12 Division of the Mid-Atlantic Soccer League for the 2000 Spring season.

Team Inferno dedicates its 8-0-1 season in memory of Charlotte Vollendorf.

The Inferno outscored its opponents 34-4 during the season.

The team went undefeated in the Vineland Memorial Day

Tournament. Boz Weir had 13 saves for the weekend while Stephen Bialorucki had six goals.

Team members include Tim Alberici, Stephen Bialorucki, Shiraj Chakradorty, Kit Deater, Austin Gravatt, Sam Kaler, Joe Kerr, Ryan Klee, Kevin LeNoir, Neil Luiken, Kevin Mackie, Matt Nimmerichter, Jeff Park, Phillip Strickland and Brian Weir. The coaches were Doug Lee and John Weir.

USE OUR CONVENIENT E-MAIL ADDRESS!  
newpost@dca.net

# Sprayed-On Truck Bed Liners



Protect your truck with the #1 SPRAYED-ON BED LINING system in the world.

- Rhino Linings Tuff Stuff™ Polyurethane Forms A Watertight Seal To Truck Bed, Helps Prevent Rust And Corrosion
- Available In Colors
- Sprays On Up To 1/4" Thick...Will Not Crack, Split or Warp
- Textured Surface Reduces Cargo Slippage, Noise And Vibration

## Truck & Automotive Accessories Center

- |                       |                 |                         |
|-----------------------|-----------------|-------------------------|
| • Tonneau Covers      | • Remote Starts | • Custom Wheels         |
| • Bed Rail Protectors | • Bed Covers    | • Keyless Entry         |
| • Bug Shields         | • Truck Caps    | • Nerf Bars             |
| • Running Boards      | • Sun Visors    | • Performance Equipment |

**SAVE \$25.00**

TOWARD ANY ACCESSORY PURCHASE WITH A PURCHASE OF A RHINO LINER FROM RHINO LININGS OF DELAWARE



**Rhino Linings® OF DELAWARE**

Custom Accessory Center

107-F ALBE DRIVE • NEWARK, DE 19702

**302-368-4660**

www.rhinoliningsde.com • FAX (302) 368-7566

M-F: 8-8  
Sat.: 9-5



# Delaware Paintball Inc.

Home of the Tri-State Paintball League Delaware's First paintball league. Come watch some of the most exciting paintball tournaments around:

July 16

Don't Miss Out!

Aug. 13

Playing Fields  
Pro Shop  
Retail Store  
Rentals  
Two Field Locations

Bring this ad to Delaware Paintball before December 31, 2000 and receive a free rental for our playing field

OPEN 7 DAYS A WEEK

DAILY 11:00 to 8:00 PM Monday - Friday

Saturdays 10:00 to 8:00 PM • Sundays

9:00 to 1:00 PM (store only)

**775 S. DuPont Hwy, New Castle, DE 19720**

**(302) 838-5140**



## NEWARK POST ♦ SPORTS

## NEWARK PARKS &amp; REC STANDINGS

Adult Softball  
Blue League

|             |    |    |
|-------------|----|----|
| Grand Slam  | 16 | 0  |
| Reed Const. | 8  | 7  |
| State Line  | 8  | 8  |
| Pyle Const. | 6  | 10 |
| Mason 5     | 11 |    |
| Chrsta Pub  | 4  | 11 |

## Gold League

|             |    |    |
|-------------|----|----|
| Stone Ball  | 12 | 2  |
| Sullivan's  | 11 | 3  |
| Another Lvl | 9  | 6  |
| Maui Tacos  | 8  | 7  |
| FMC         | 7  | 8  |
| Grottos     | 6  | 13 |
| Ryder       | 2  | 16 |

## Ponytail

|           |    |    |
|-----------|----|----|
| Orioles   | 12 | 2  |
| Robins    | 10 | 4  |
| Cardinals | 9  | 4  |
| Flamingos | 8  | 4  |
| Angels    | 7  | 7  |
| Marlins   | 3  | 10 |
| Cubs      | 3  | 11 |
| Penguins  | 2  | 12 |

## Pony League

|          |   |   |
|----------|---|---|
| Royals 8 | 2 | 2 |
|----------|---|---|

|          |   |   |
|----------|---|---|
| Braves 5 | 5 | 2 |
| Mets 5   | 7 | 0 |
| Twins 4  | 8 | 0 |

## Colt League

|          |    |    |
|----------|----|----|
| Mariners | 11 | 1  |
| Mets     | 10 | 2  |
| Orioles  | 7  | 5  |
| Tigers   | 5  | 7  |
| Pirates  | 4  | 8  |
| Indians  | 3  | 9  |
| Red Sox  | 2  | 10 |

## Volleyball

## Wednesday B-League

|               |    |    |
|---------------|----|----|
| Set-em-High   | 25 | 0  |
| Planet V-ball | 19 | 6  |
| My Bad        | 18 | 7  |
| Scrmng Eagles | 15 | 10 |
| Conectiv      | 14 | 11 |
| Gonzos        | 12 | 13 |
| Brew Dogs     | 5  | 15 |
| Deliverers    | 5  | 15 |
| South Park    | 5  | 20 |
| Beer Spng     | 2  | 23 |

## Tuesday B-League

|              |    |   |
|--------------|----|---|
| Just 4 Fun   | 12 | 1 |
| Prickley 15  | 3  |   |
| Irish Jcnctn | 9  | 3 |

|              |    |    |
|--------------|----|----|
| Spike        | 11 | 4  |
| Good, Bad..  | 10 | 5  |
| Nomads       | 9  | 6  |
| Toxid Mrvls  | 7  | 10 |
| Side Out     | 6  | 12 |
| Far Side Out | 3  | 15 |
| Amigos       | 2  | 11 |
| Spkng Elvis  | 2  | 11 |

## Monday BB League

|             |    |    |
|-------------|----|----|
| Toxic Wste  | 17 | 3  |
| Canned Heat | 15 | 4  |
| Crush       | 14 | 6  |
| Net Gain    | 12 | 8  |
| Ground Rnd  | 9  | 11 |
| Setemup     | 9  | 11 |
| TCPVB       | 8  | 12 |
| Wallabangrs | 6  | 14 |
| Overthetop  | 5  | 14 |
| BeachBums   | 4  | 16 |

## Monday A-League

|              |    |    |
|--------------|----|----|
| Spr Friends  | 14 | 1  |
| Parnus Short | 14 | 6  |
| RealPower    | 10 | 5  |
| Crush        | 8  | 7  |
| Leviathon    | 8  | 12 |
| Boxwood      | 4  | 16 |
| Crt Jesters  | 2  | 13 |

## PARKS &amp; REC NOTICES

## Flag Football League scheduled

The Newark Parks and Recreation Department is introducing a new Youth Flag Football League for kids ages 10-12. Practices will begin the week of Aug. 14. For more information, call 366-7060.

## Baseball camp in July

The Newark Parks and Recreation Department will be sponsoring a baseball camp for ages 8-12, July 24-27 from 9 a.m. to noon. Call 366-7060 for more information.

Newark American  
Result

**Pirates 9, Yankees 3** – The Pirates beat the Yankees 9-3 behind the strong pitching of Joe Hancharick and Christian Benjamin and the hitting of Nick Petrucci and Mike DeBoda. Tyler Walker led the Yankees with two hits.

## Make the news

Proud of someone in your family? We'd like to tell your friends and neighbors!

Forward your typewritten press releases, including day and evening phone numbers, to: Peoplenews, Newark Post, 153 E. Chestnut Hill Rd., Newark, DE 19713; facsimile 737-9019.

## SUBSCRIBE TODAY!

Don't miss a single issue of your community's hometown journal.

Enjoy convenient mail delivery and excellent savings! Call 737-0743 today!

**Everything you want to know.  
Everything you need to know.  
Every week.**

Subscribe today!

Enjoy convenient mail delivery. Just \$15.95 per year, in-county.

Call 737-0724.

## Country Club Golf - Open to the Public!

**CHANTILLY  
MANOR**  
Country Club  
Rising Sun, MD  
Exit 100 off I-95.

**\$43\***  
Monday-Friday  
**\$54\***  
Weekends & Holidays

\*plus tax, includes cart

\*Prices subject to change without notice.

\$32 TWILIGHT, \$35 EARLY BIRD - call for days & times!

Call Today For Tee Times!

410.658.4343

Managed by Billy Casper Golf Management, Inc.

www.chantillymanorgolf.com

# Home At Last! with the THE NEWARK POST Real Estate

## PUBLIC AUCTION

IMMEDIATE POSSESSION SUBJECT TO CONFIRMATION

**INVESTORS: \$INCOME,  
INCOME\$ 6.1 ACRE MOBILE HOME  
PARK**

**Owners: Four (4) Bedroom Dwelling  
Route 213 "Augustine Herman Hwy."  
North of Chesapeake City at Elk  
Forest Rd.**

**AUCTION: ON THE PREMISES  
SAT., JUNE 24 • 11 AM  
PREVIEW: SUN., JUNE 18 • 1-3 PM**

- 6.17 acres • Four (4) parcels
- Eight M/H pads
- Four (4) bedroom dwelling
- One mobile home included
- Income \$24,000.00/year



Frontage on Elk Forest Rd. Included is an additional mobile home and a four (4) bedroom rancher, 2 bathrooms, family room with fireplace, kitchen and all appliances included. There is a new drilled well and pump house. Four on-site septic tanks and holding tank.

Directions: Rt. 213 south of Elkton, main entrance just past Elk Forest Rd. Signs posted.

Terms: \$20,000.00 at time of auction. Settlement within 60 days. The above information has been obtained from reliable sources. No liability for its accuracy or omissions is assumed by the seller or its agents. Announcements made at the time of sale take precedence over all printed and oral information.



**R.C. BURKHEIMER & ASSOC.**  
REALTORS • AUCTIONEERS • APPRAISERS  
"TRI-STATE'S FOREMOST AUCTION FIRM"  
410-287-5588 • FAX 410-287-2029 • 1-800-233-4169  
www.burkheimer.com



**PERSIMMON CREEK  
FROM THE LOW \$90,000's**

Now offering townhomes with 9' first floor ceilings, up to 3 bedrooms, 2 1/2 baths, Garage or full daylight basement. Plus \$4,000 settlement help! Models open 11-6 daily, Mon. 12-6, Closed Wed. & Thurs.

**Persimmon Creek**

**JIM RILEY  
800-650-2727**



EQUAL HOUSING OPPORTUNITY

All real estate advertised herein is subject to the Federal Fair Housing Act, which makes it illegal to advertise any preference, limitation or discrimination based on race, color, religion, sex, handicap, familial status or national origin or intention to make any such preferences, limitations or discrimination.

State laws forbid discrimination in the sale, rental or advertising of real estate based on factors in addition to those protected under federal law. In Maryland, discrimination based on marital status or physical or mental handicap is prohibited.

We will not knowingly accept any advertising for real estate which is in violation of the law. All persons are hereby informed that all dwellings advertised are available on an equal opportunity basis.

## SUMMER LACROSSE CAMP

Sponsored by: Elkton Parks & Recreation, Warrior Lacrosse & The Penalty Box, Inc., Hockey & Lacrosse Supply Company

**When: July 24th - 28th, 2000**

**Where: Meadow Park Field**

**Time: 9 a.m. - 4 p.m., Monday - Friday**

**Ages: 7-17**

**Cost: \$150.00 per player, includes Camp Lacrosse Jersey**

This week long day camp will focus on skill development. Passing, Shooting, Scooping, Dodging, Goal Scoring plus team concepts will be taught and practiced in this excellent, yet inexpensive lacrosse camp. Afternoon swimming pool fun daily at Cecil County YMCA.

For questions/comments contact Director Charlie Pens - 302-456-5804

## GOLF FORECAST

Brilliant Laurels Blooming, Rolling Greens, Blue Skies,  
Misty Fairways, with a Cool Rate Change.

**\$45**

Saturday\*

**\$49**

Sunday\*

**\$40**

Senior 50+

**\$40**

Weekday

Saturday Special\* Mon.-Fri.\*

Senior, Ladies, Juniors, Twilight Specials Offered Mon.-Fri.

Rates effective now. \*Cart Included.

**410-287-0200**

www.chesapeakegolf.com

CHESAPEAKE BAY GOLF CLUB • NORTH EAST, MD



## NEWARK POST • OBITUARIES

**Obrad Bijelic, lived in Bosnia**

Newark resident Obrad Bijelic died on May 20, 2000, at Christiana Hospital.

Mr. Bijelic, 78, had been a police inspector working in industrial investigation for the Bosnian government until he retired in 1963 after 20 years of employment.

He served with the Bosnian military during World War II and was a member of St. Nicholas Church.

He is survived by his wife of 53 years, Stana (Nikic) Bejlic; daughters, Jadranka "Jane" Bijelic, with whom he lived and Vesna Fazlic and her husband Vedad of Newark; nephew, Vlado; sisters, Cvijeta, Lazarka, Ljubica and Draganja, all of Prnjavor, Bosnia; two grandchildren and a host of other relatives and friends.

A service was held at Spicer-Mullikin Funeral Home.

**Dawn Michelle Ford**

Newark resident Dawn Michelle (Dawnie) Ford died on May 20, 2000, at home.

Ms. Ford was 30 years old.

She is survived by son, Andrew Christopher Kenneth Ford of Newark; mother, Deborah L. Naylor of New Castle; father, Joseph E. Ford of Delaware City; grandmother, Gloria H. Stieska, with whom she lived; companion, Drew Shaak of New Castle; sisters, Michelle Dawn Ford of Wilmington and Danielle Ida Naylor of New Castle.

A service was held at Spicer-Mullikin Funeral Home.

**James R. Hurst, Vietnam veteran**

Bear resident James R. Hurst died on May 18, 2000, at Christiana Hospital.

Mr. Hurst, 49, was a psychiatric attendant for Delaware Psychiatric Center. He was raised in West Virginia and was an Army veteran and weapons specialist in the Vietnam War.

He is survived by his wife of

11 years, Donna Hurst; daughters, Dawn Maupin of Ventura, Calif. and Donna Merritt of Bear; son, Adam Hurst of Bloomfield, Colo.; sisters, Sherry Gugal of Rock Hill, S.C. and LaDonna Sherbin of Michigan; brother, Mickey Hayes of Michigan and two grandchildren.

A service was held at Mealey Funeral Home.

**Ronald John Gibbs, UD professor**

Newark resident Ronald John Gibbs died on May 18, 2000, at the University of Pennsylvania's hospital from cancer.

Mr. Gibbs, 66, received his bachelor of science in business administration and his master of science in geological sciences from Northwestern University. His Ph.D. in oceanography was awarded from Scripps Institution of Oceanography of the University of California at San Diego in 1965.

He taught at the University of New Mexico, University of California at Los Angeles and Northwestern University.

Since 1974, he taught at the University of Delaware's college of marine studies, where he was the director of the Center for Colloidal Studies. His research in the fields of geochemical oceanography, clay mineralogy and colloidal studies covered areas such as the Amazon, Yukon, Loire and Ganges Rivers, the Indian Ocean as well as the Hudson River.

He is survived by daughter, Paula Susanne Gibbs of New York, N.Y.; cousins and friend and former wife, Joanne Gibbs.

A memorial service is planned.

**Jeanne L. Kramer, homemaker**

Newark resident Jeanne L. Kramer died on May 23, 2000.

Mrs. Kramer, 56, was born in Galveston, Texas. She was a homemaker. She attended John Dickinson High School.

She is survived by her husband of 36 years, Clarence "Butch" Kramer and brother,

Thomas "Doc" Holliday of Wilmington.

A service was held at the Chapel of Gracelawn Memorial Park.

**Lillian Wilkie Curlett, DuPont Experimental Station employee**

Newark resident Lillian Wilkie Curlett died on May 27, 2000, at home after an illness of several years.

Mrs. Curlett, 97, was a native Delawarean. She was employed at the DuPont Experimental Station in Textile Fibers for 25 years. She was a member of the Experimental Station Women's Softball Team in the early 1920s.

She is survived by daughter, Marie C. Phillippe; son, David B. Jr. and wife Catherine F. Curlett; one granddaughter; two grandsons; great grandchildren and great great grandchildren.

A service was held at Doherty Funeral Home.

**William Edward Matthews, County sign inspector**

Newark resident William Edward Matthews died on May 24, 2000.

Mr. Matthews, 87, was a sign inspector for New Castle County.

He is survived by nieces, nephews, sisters-in-law and brothers-in-law.

A service was held at All Saints Cemetery.

**Earl C. Blevins Sr., W W II veteran**

Newark resident Earl C. Blevins Sr. died on May 26, 2000, at Christiana Hospital.

Mr. Blevins, 80, had worked in maintenance at the DuPont Co., Experimental station, Wilmington until he retired in 1982 after 23 years. Prior to working for DuPont, he was a miner for 10 years with Lilybrook Coal Co., Beckley, W.Va. He was a member of New Castle Moose Lodge #1578. A

U.S. Army veteran of World War II, Blevins served with the 82nd Airborne Division in France and Germany.

He is survived by his wife of 52 years, Audrey C. (Cree) Blevins; son, Earl C. Blevins Jr. and wife Sherry of Newark; siblings, Birl Blevins of Smyrna, Pearl Mullins of Shady Springs, W.Va.; Crystal Wolfe of Newark and Lee Blevins of Newark; mother-in-law, Gladys Cree of Newark and grandchildren.

A service was held at Spicer-Mullikin Funeral Home.

**Shannon Lamonte Earl, Elkton 7th grader**

Elkton, Md. resident Shannon Lamonte Earl died on May 25, 2000, at Christiana Hospital from injuries sustained in an automobile accident.

Mr. Earl, 14, was born in Elkton, Md. He was raised in Cecilton, Md. moving to Elkton three years ago. He attended the seventh grade at Elkton Middle School.

He is survived by his parents, Kevin "Butch" Moore of Cecilton, Md. and Sharon Earl Moore of Elkton, Md.; siblings, Shane Earl and Sha Earl of Elkton, Md.; niece, Keitorra Gillis of Elkton, Md.; paternal grandmother, Frances Moore of Cecilton, Md.; maternal grandparents, Robert Earl Sr. of Newark and Marica Hopes of New Castle and maternal great grandmother, Violet Hall of Newark.

A service was held at First Pentecostal Tabernacle Church.

**Shikhor Mukerji**

Newark resident Shikhor Mukerji died on May 28, 2000, at home.

Mr. Mukerji was 27 years old. He is survived by parents, Sushim Mukerji and Tia Mukerji of Newark; brother Pushkor Mukerji of Newark and his grandparents who live in India.

A service was held at Chandler Funeral Home.

**Georgia Elizabeth Middlebrooks**

Newark resident Georgia Elizabeth Middlebrooks died on May 28, 2000, at home.

Mrs. Middlebrooks, 93, was a member of Mt. Beulah Hartford Avenue Baptist Church of Detroit, Mich. for 47 years where she was a usher and member of the choir.

She is survived by children, Ernestine and Freeman Williams Sr.; two grandchildren; great grandson and grand daughter-in-law.

A service was held at Congo Funeral Home.

**Kevin Jon Talanca, Howard House Restaurant employee**

Newark resident Kevin Jon Talanca died on May 25, 2000, due to injuries from an automobile accident.

Mr. Talanca, 19, was born in Wilmington but lived in Cecil County for 13 years.

He graduated from Elkton High School in 1999 and was employed at Howard House Restaurant for 5 years.

He is survived by parents, David and Trudy Talanca of Newark; sister, Renee L. Talanca of Elkton, Md.; brother, David A. Talanca of Newark and paternal grandparents, Dorothy and Leo Talanca of Berwick, Pa.

A service was held at Gee Funeral Home.

**Romeo J. Capaldi, grandfather**

Newark resident Romeo J. Capaldi died on May 29, 2000. Mr. Capaldi was 76 years old.

He is survived by daughters, Kim and husband David Shank, Diane and husband David Goodman and Crista and husband Jeff Ranalli; nephew, Theodore Capaldi Jr. and grandchildren.

A service was held at Robert L. D'Anjolell Memorial Home.

**Theresa D. Messick, DuPont benefits coordinator**

Newark resident Theresa D. Messick died on May 30, 2000, at Christiana Hospital.

Mrs. Messick, 72, graduated from St. Elizabeth's High School in Wilmington in 1945 and from Thompson Private Business School.

She worked at Hercules as an administrative secretary for 19 years. Later she joined the duPont Co. at Chestnut Run and retired in 1985 as a benefits coordinator.

She won the Hercules Women's 9 Hole Championship in 1989 and again in 1991. She was secretary to the Hercules Women's 9 Hole Golf League.

She was also president of DuPont Polymer Chestnut Run Retiree Club where she organized the yearly luncheons.

She is survived by husband of 49 years, G. Edgar Messick; brothers, Joseph Dombrowski of Wilmington and Louis Dombrowski of Carmichael, Calif.; niece, Geri Sentman of Ardencroft; other nieces and nephews.

Mass of Christian Burial was held at the Head of Christiana Cemetery.

**Alfred Louis Saindon Jr., vice-president of Curtis Paper Mill**

Newark resident Alfred Louis Saindon Jr. died on June 4, 2000, at Christiana Hospital.

Mr. Saindon was an Army veteran serving in the WWII European Theater from 1943 to 1946.

He attended Baylor University and the University of Tennessee and he was a graduate of the University of Maine at Orono in 1949.

He moved to Newark in 1949 to work as a chemist at the Curtis Paper Mill. He then retired as vice-president of Curtis Paper Mill in Newark in 1990.

He was a member of the Newark Country Club. He was a former member and past president of the Newark Lions Club and he was a member of T.A.P.P.I.

He is survived by wife, Sabra R. Saindon of Newark; children, Alfred Louis Saindon III of Newark and Jayne S. Emery of Hockessin; sister, Beryl Pinkhelm of Waldoboro, Maine; grandchildren and great grandchildren.

Mass of Christian Burial was held at the Holy Angels Roman Catholic Church.

**MILLER TIME PRESENTS**  
 DOG DAYS OF SUMMER CONCERT TOUR  
 ABERDEEN PROVING GROUND  
**Friday, August 18th, 2000**





**ALABAMA**  
**TRACY LAWRENCE**

Tickets at APG call 410-278-4011/4621  
**\$20 in Advance • \$25 at the Gate**  
 Ticketmaster 800-551-SEAT

Follow the signs to SHINE SPORTS FIELD Gates open 6:30 PM Show Starts at 8 PM

  
**WPOC 93.1**

  
**AT&T**

  
**JACK DANIEL'S**  
 COUNTRY COCKTAILS

  
**HECHT'S**  
 140 Years of History.

Please, No pets, coolers or recording devices  
 Rain or Shine • \*No Refunds  
 The U.S. Army does not express or imply an endorsement of any company or product or service they represent.  
 Space provided by Chesapeake Publishing Co.



# Church Directory

For Changes or New Ads Call Phoebe Harris at  
**410-398-1230 • 1-800-220-3311 • Fax 410-398-4044**

Reach Over 30,000 Homes!  
 ad deadline is Friday before the Friday run.

## RED LION UNITED METHODIST CHURCH

At the corner of Rts. 7 & 71 in Bear  
 1545 Church Road Bear, DE 19701  
 302-834-1599  
 Sunday School 9:00 a.m.  
 Sunday Worship 10:30 a.m.  
 Crossroads Radio Broadcast 9:00 a.m.  
 Radio Station WNRK 1260AM  
 Rev. John M. Dunnack, Senior Pastor  
 Rev. Robert Simpson, Associate Pastor

## Our Redeemer Lutheran Church



- Sunday School 8:45am
- Sunday Worship 10:00am
- Preschool for 3's & 4's

Rev. Carl Kruelle, Pastor  
 www.orlcde.org

10 Johnson Rd., Newark  
 (near Rts. 4 & 273)  
**737-6176**

## First Assembly of God

Christian Education - Sun. 9:30 am  
 Worship - Sun. 10:30 am & 6:00 pm  
 R.O.C.K. Youth - Sun. 6 pm  
 Family Night - Wednesdays at 7:00 pm



Rev. Alan Bosmeny

For More Information, Visit Our Web Site at: [www.ElktonFirst.org](http://www.ElktonFirst.org)

Or Call: 410-398-4234  
 290 Whitehall Road, Elkton, MD 21921

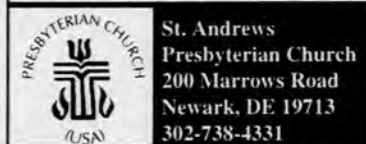

St. Andrews  
 Presbyterian Church  
 200 Marrows Road  
 Newark, DE 19713  
 302-738-4331

Worship Sunday with a friendly congregation.

Worship Service 10:00 a.m.  
 (Nursery Provided)  
 Sunday School 10:00 a.m.  
 Youth Group 6:30 p.m.



Rev. Elizabeth Dick

## AGAPE FELLOWSHIP

(302) 738-5907  
 A Spirit-Filled  
 Local Expression Of  
 The Body Of Christ  
 Sunday Worship.....9:30 a.m.  
 At Howard Johnson's, Rt. 896 & I-95  
 Friday  
 Home Meeting.....7:30 p.m.



A Spirit-Filled  
 Bible-Believing Church

Progressive Praise and Worship  
 with Communion 10:00 am

Rev. Curtis E. Leins, Ph.D.

located 1 1/2 miles north  
 of Elkton on Rt. 213

Children's classes provided  
**410-392-3456**



Fairwinds  
 Baptist Church  
 "Lighting The Way To The Cross"

801 Seymour Road  
 Bear, Delaware 19701  
 1-302-322-1029

Pastor Carlo DeStefano

Schedule of Services

Sunday School 9:45a.m.  
 Morning Worship Service 11:00a.m.  
 Sunday Evening Service 6:00p.m.  
 Wednesday Prayer Meeting 7:00p.m.  
 (Nursery Provided for all services)  
 Home of the Fairwinds Christian School

[www.fairwindsbaptist.com](http://www.fairwindsbaptist.com)

NUMC is fully  
 accessible  
 to all!



## Newark United Methodist Church

69 East Main Street - Newark, DE 19711-4645  
 phone 302-368-8774 • [www.newark-umc.org](http://www.newark-umc.org)

Join a faith community with a  
 great past and an exciting future!

Sunday morning worship:  
 8:00, 9:30, and 11:00 a.m.

with Church School for all ages at 9:15 a.m.,  
 Nursery for 9:30 and 11:00 a.m. worship services,  
 9:30 worship service broadcast on WNRK 1260AM  
 Pastors: Clifford A. Armour Jr. and Leslie Gaye Slak

## Unitarian Universalist

Service 10 a.m.  
 Child Care &  
 Sunday School



Fellowship of  
 Newark  
 420 Willa Rd.  
 Newark, DE

(302) 368-2984

Topic: Religion or  
 Community?  
 Speaker: Chris Rhoads

## WORD of LIFE School of Ministry

Celebrating 12 Years of Developing Leaders  
 to Change the World  
 • Outstanding teaching staff which  
 includes pastors from this region  
 • Ministerial Studies & Youth Ministry  
 • Accredited by International Christian  
 Accrediting Association  
 • Member of the Oral Roberts  
 University Education Fellowship  
 • Affordable prices & tuitions scholarships  
**(302) 453-1183**  
 30 Blue Hen Dr., Newark, Delaware

## NEWARK WESLEYAN CHURCH

706 West Church Rd. - Newark  
 (302) 737-5190

Sunday School- all ages .....9:30 a.m.  
 Morning Worship .....10:30 a.m.  
 Sunday Evening Adult & Youth Activities .....6:30 p.m.  
 Handicapped Accessible/Nursery Provided  
 Small Group Bible Studies - throughout the week  
 ~ Pastor James E. Yoder III

## Head of Christiana

Presbyterian Church  
 founded in 1706 \*  
 Please be our guest this Sunday. You  
 will find a Christian Welcome here!  
 Church School 9:30 a.m.  
 all ages  
 Sunday Worship 11:00 a.m.  
 1100 Church Rd. (Just off 273  
 near the DE/MD line)  
 Pastor Kit Schooley  
 Ph. 302-731-4169

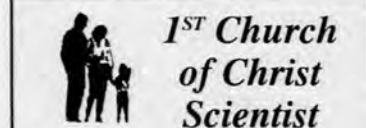

48 West Park Place, Newark, DE  
 Sunday Service\* & Sunday School\* 10 a.m.  
 Wednesday Testimony Meeting\* 7:30 p.m.  
 Reading Room Saturday, 9 a.m. - 1 p.m.  
 \* Child care is provided Wednesday & Sunday  
**All Are Welcome**  
<http://www.fccsnewark.org>

## PRAISE ASSEMBLY

1421 Old Baltimore Pike • Newark  
 737-5040

Sunday School.....9:15 a.m.  
 Sunday Worship.....10:00 a.m. & 5:30 p.m.  
 Wednesday.....7:00 p.m.  
 FAMILY NIGHT (YOUTH GROUP,  
 ROYAL RANGERS,  
 MISSIONETTES & RAINBOWS)  
 Michael Petrucci, Pastor  
[www.praiseassemblyonline.org](http://www.praiseassemblyonline.org)

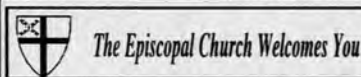

St. Thomas's Parish  
 276 S. College Ave. at Park Place, Newark, DE 19711  
 (302) 368-4644 Church Office (9:00-1:00 Mon.-Fri.)  
 (302) 366-0273 Parish Information Hotline  
 Sunday Worship and Education  
 8:00 a.m. Holy Eucharist, Rite One  
 9:15 a.m. Christian Education (all ages)  
 10:30 a.m. Holy Eucharist, Rite Two  
 & Children's Worship (Nursery Provided)  
 5:30 p.m. Holy Eucharist  
 Youth Groups: Jr. High at 4:00 p.m.  
 Sr. High at 7:30 p.m.  
 The Rev. Thomas B. Jones, Rector  
 The Rev. John Brockman, Vicar for University Mission

## EVANGELICAL PRESBYTERIAN CHURCH OF NEWARK

308 Possum Park Rd.  
 Newark, DE • 737-2300  
 Sunday Services  
 Worship.....8:25 a.m.  
 .....11:00 a.m.  
 Sunday School.....10:00 a.m.

**Highway Word of Faith Ministries**  
 (an extension of Highway Gospel  
 Community Temple, West  
 Chester PA)  
**Order of Weekly Services**  
**Sunday:** Altar Prayer  
 8:30-9:00 a.m.  
 Morning Worship  
 9:00 a.m.  
**Wednesday:** Altar Prayer  
 6:30-7:00 p.m.  
 Bible Enrichment Class  
 7:00-8:00 p.m.

## Calvary Baptist Church

215 E. Delaware Ave. • Newark • 302-368-4904  
 Rev. Bruce Martin, Pastor  
 SUNDAY  
 • Praise Service.....9:00 AM  
 • Sunday School.....10:00 AM  
 • Worship Service.....11:00 AM  
 Wednesday:  
 • Covered Dish Dinner.....6:00 PM  
 • Singspiration.....6:30 PM  
 • Adult Bible Study.....6:45PM  
 • Child and Youth Programs.....6:45PM  
 An American Baptist Church

## FIRST PRESBYTERIAN CHURCH

292 West Main St. • Newark  
 (302) 731-5644  
 9:00 AM ..... Church School For All  
 10:30 AM ..... Worship Service  
 Infant & children's Nursery Available  
 Ramp Access for Wheelchairs  
 Pastor: Rev. Dr. Stephen A. Hundley  
 Associate Pastor: Rev. D. Kerry Slinkard

## Newark 1st Church of the Nazarene

302-737-1400  
 Pastor Bill Jarrell  
 Worship Service &  
 Sunday School  
 9:30 a.m. & 10:45 a.m.

## FIRST ASSEMBLY OF GOD

129 Lovett Avenue  
 Newark, DE 19713  
**731-8231**  
 Hugh Flanagan, Pastor

## SUNDAY SERVICES

Bible Study 9:30 a.m.  
**WORSHIP SERVICES**  
 Morning Worship 10:30 a.m.  
 Junior Churches 10:30 a.m.  
 Evening Worship 7:00 p.m.

## FAMILY NITE

WEDNESDAY 7:00 p.m.  
 Adult Bible Study  
 Rainbow • Missionettes  
 Royal Rangers  
 Nursery Provided

All services will be held at the  
 Best Western Hotel  
 260 Chapmans Rd., Newark, DE  
 (across from Burlington Coat  
 Factory)

Mailing Address  
 P.O. Box 220  
 Bear, Delaware 19701-0220



Pastor Carl A. Turner Sr.  
 First Lady Karen Turner  
 For further information or  
 directions please call:  
**302-834-8003**

## OGLETOWN BAPTIST CHURCH

316 Red Mill Rd. - Newark, DE.  
 (corner of 273 & Red Mill Rd.)  
**302-737-2511**  
 Pastor: Dr. Drew Landry  
 Sunday Services:  
 8:30AM Contemporary  
 11AM Traditional  
 9:45AM Bible Study For All Ages  
 Wed. evening Family Activities  
 5:15- 9PM

## SPIRIT & LIFE BIBLE CHURCH

32 Hilltop Road • Elkton, MD  
 Rev. and Mrs. James Forbes  
 Sunday  
 Worship & Bible Class 10:30 AM  
 "Super Church" for youth  
 (Sunday School for all ages)  
 Prayer 5:30 PM  
 Praise, Preaching 6:30 PM  
 (Prayer for sick)  
 Tuesday 10:00 AM  
 Teaching & Prayer  
 Wednesday 7:30 PM  
 Praise, Teaching  
 Bible College Classes now available  
 The Words that I speak unto you, they are Spirit and they  
 are Life. John 6:63  
 Everyone Welcome! For more information, 410-398-5529



PHONE 1-800-220-1230

NEWARK POST

FAX 410-398-4044

♦ Serving Greater Newark Since 1910 ♦

# Tri-State Classified

REACHING OVER 165,000 READERS WEEKLY!

Serving New Castle County, Delaware, Southern Chester County, Pennsylvania  
and Cecil and Kent Counties in Maryland,

## ANNOUNCEMENTS

## NOTICES

**FREE CASH NOW!**  
Now Wealthy Families  
unloading Millions of  
Dollars to help minimize  
their taxes! Write Imme-  
diately: Triumph, 4542  
East Tropicana Avenue,  
#207, Las Vegas, NV  
89121 (SCA Network)

**High Paying  
Postal Jobs!  
No Experience  
Required!**  
Don't pay for informa-  
tion about jobs with the  
Postal Service of federal  
government. Call the  
Federal Trade commis-  
sion toll-free @ 1-877-  
FTC-HELP or visit  
[www.ftc.gov](http://www.ftc.gov)  
to learn more.  
A public service mes-  
sage from Chesapeake  
Publishing and the FTC

**IN THE COURT  
OF COMMON  
PLEAS  
FOR THE  
STATE OF  
DELAWARE  
IN AND FOR  
NEW CASTLE  
COUNTY**  
IN RE: CHANGE  
OF NAME OF  
Eliot Amos Thomas  
Ethan Benet  
Thomas  
By their mother,  
Pamela S. Hartnett  
PETITIONER(S)  
TO  
Eliot Amos  
Thomas-Hartnett  
Ethan Benet  
Thomas-Hartnett  
NOTICE IS HERE-  
BY GIVEN THAT  
PAMELA S. HART-  
NETT, P.O. BOX 72,  
MIDDLETOWN, DE  
19709 PH. 432-3483 in-  
tends to present a PE-  
TITION to the Court of  
Common Pleas for the  
State of Delaware in  
and for New Castle  
County, to change the  
name of her sons.  
Pamela S. Hartnett  
Petitioner(s)  
DATED: 5/24/00  
np 6/9,6/16,6/23

Write a letter to  
the editor!  
USE OUR  
CONVENIENT  
E-MAIL  
ADDRESS!  
NEWARK POST  
[newpost@dca.net](mailto:newpost@dca.net)

## LOST &amp; FOUND\*\*

**LOST**  
**GREAT PYRENEES-**  
very large 150 lbs.  
Similar to St. Bernard  
long haired. Dragging  
a chain. LOST in the  
vicinity of Elkton/ Newark  
area may be trying to  
get home to Perryman.  
Female white w/ wolf  
grey markings 4yrs. old.  
Very timid concerned for  
safety never been off  
the farm. Call Elaine  
410-620-0316 or Kelly  
Cell ph# 410-937-5378



## EMPLOYMENT

HELP WANTED  
full-timeADVERTISING  
DIRECTOR

The Maryland-  
Delaware-D.C. Press  
Association seeks an  
energetic advertising  
sales director to lead its  
one-order/one-bill dis-  
play ad service. Great  
opportunity for an ag-  
gressive pro looking for  
the challenge of leading  
the association's ad  
dept. and taking a suc-  
cessful, 4-year-old qual-  
ity operation to a higher  
level. Minimum five  
years experience in  
newspaper ad sales or  
agency print-media  
buying. Degree pre-  
ferred. This motivated  
go-getter will sell to  
agencies and advertis-  
ers and will place those  
ads in newspapers  
throughout the MDDC  
region and beyond. Ex-  
cellent compensation  
(salary & commission)  
and benefits. The MDDC  
PA represents nearly  
160 newspapers,  
including all the dailies  
and nearly all the non-  
dailies in the three ju-  
risdictions. Send resume  
and salary history by  
June 23<sup>rd</sup> to Ad Director  
Search, MDDC PA,  
2191 Defense Highway,  
Ste. 300, Crofton, MD  
21114. (Fax: 410-721-  
4557; email:  
[Mddcpress@aol.com](mailto:Mddcpress@aol.com))  
EOE

**IN THE COURT  
OF COMMON  
PLEAS  
FOR THE  
STATE OF  
DELAWARE  
IN AND FOR  
NEW CASTLE  
COUNTY**  
IN RE: CHANGE  
OF NAME OF  
Damien Matthew  
Anderson  
PETITIONER(S)  
TO  
Damien Matthew  
Maass  
NOTICE IS HERE-  
BY GIVEN THAT  
Damien Matthew  
Anderson intends to  
present a PETITION to  
the Court of Common  
Pleas for the State of  
Delaware in and for  
New Castle County, to  
change his /her name to  
Damien Matthew  
Maass.  
Martha N. Maass  
Petitioner(s)  
DATED: 6/2/00  
np 6/9,6/16,6/23

HELP WANTED  
full-time

**ATTENTION!** \$2,750  
possible working from  
home! Process cata-  
logues from home! No  
experience necessary!  
Start immediately! Start  
earning in just one  
week! No gimmicks!  
Call now 800-245-4049  
(SCA Network)

**ATTENTION:** Com-  
puter/Internet Users  
Wanted! Work-From-  
Home and learn to earn:  
\$1,500-\$2,500+/moPT,  
\$3,000-\$7,000+/moFT  
(414) 290-6900 Free  
Information.  
[www.home-business-systems.com](http://www.home-business-systems.com)  
(SCA Network)

ATTN. DRIVERS  
Single & Teams

**RUAN TRANSPORTA-**  
TION, one of the na-  
tions largest dedicated  
transportation compa-  
nies, is hiring drivers for  
single and team runs.  
Drivers will be on set  
schedules. Singles will  
be home daily, and  
teams home 2 days/  
week. You should aver-  
age \$48 to \$52k per  
year. You must have 2+  
years driving experi-  
ence; cryogenic experi-  
ence would be advanta-  
geous. Full company  
benefits. Base of opera-  
tion will be in New Cas-  
tle, DE. Interested per-  
sons should contact.

Ron or Kristy  
302-324-0482  
[www.ruan.com](http://www.ruan.com)  
EOE

**AVON PRODUCTS:**  
Start your own busi-  
ness. Work flexible  
hours. Enjoy unlimited  
earnings. Call toll free  
1-888-942-4053

**BODY TECH** Porter  
Chevrolet seeking  
motivated & exp'd flat  
rate tech. Please ap-  
ply at:  
Porter Chevrolet  
414 East Cleveland  
Ave, Newark, DE  
19711 Ask for Richard

**Cable & Satellite  
INSTALLERS needed**  
ASAP. Must have own  
reliable work truck -  
van. Saturday work re-  
quired. No experience  
necessary. Paid train-  
ing! Company offers  
benefit plan. Call:  
1-800-509-8501, ext.  
226, for more details.  
Valley Antenna &  
Satellite, Inc.

**SS CAREER OPPOR-**  
TUNITY **SS MEDICAL**  
BILLERS. Earn up to  
\$45k/yr. Great Income  
Potential. No Experi-  
ence Necessary. FULL  
TRAINING provided. PC  
Required. Call Titan  
Toll-Free! (888) 660-  
6693 ext. 4409  
(SCA Network)

**FAMILY COURT  
FOR THE STATE  
OF DELAWARE  
NOTICE OF  
FAMILY COURT  
ACTION**  
TO: JAVED ASHRAF,  
Respondent Petitioner,  
Shabnam Javed, has  
filed a Divorce Petition  
against you in the  
Family Court of the  
State of Delaware for  
New Castle County.  
MARY C. BOUDART,  
ESQUIRE  
1202 Kirkwood  
Highway  
Wilmington, DE 19805  
998-0100  
np 6/23

HELP WANTED  
full-time

**CASHIERS: FT / PT**  
Weekends a must.  
Apply in person:  
**GLASGOW AMOCO**  
Routes 40 & 896

**DENTAL HYGIENIST**  
PT &/or FT Group prac-  
tice. Elkton/Aberdeen.  
call Gene 410-398-3858

**DRIVER COVENANT**  
TRANSPORT \*Coast-  
to-coast runs \*Teams  
start .42/c-.45/c.  
\*\$1,000 sign-on bonus  
for experienced  
company drivers,  
experienced drivers,  
and owner operators. 1-  
800-441-4394. For  
graduate students, 1-  
800-338-6428..

**DRIVER-KLLM** so-  
los/.39. Teams/.41.  
O/O/.87. %10K bonus!  
CDL/A EOE. 1-800-925-  
5556 x4810. O/O'S 1-  
800-955-4810 x4810  
[www.kllm.com](http://www.kllm.com)

## Drivers

**35¢  
ALL  
MILES**

**-No Gimmicks-**  
You Will Start at 35¢  
For All Miles Loaded  
or Empty!

**SHORT HAUL  
REGIONAL FREIGHT**  
Home weekends &  
passing through the  
house during the  
week as well.

- New Conv./Condo  
Equipment
- 90% No Touch  
Freight
- All Benefits

23 yrs. old, CDL-A &  
6 months Trac/Trlr  
exp required.

**Call on Sunday or  
Anytime**  
**1-800-HIRE-GUN**  
or **1-800-447-3486**

**DRIVERS-372 DRIV-**  
ERS NEEDED!!! No  
experience necessary!  
14 day CDL program,  
NO cost training, if  
qualified, earn \$30,000+  
1<sup>st</sup> year. Call 1-800-544-  
2800\*\*\*\*Exp'd drivers  
w/A CDL call:  
1-800-958-2353

## MONEY PROBLEMS?

Reduce Your Monthly Bills Up To 60%!

- High Credit Card Interest?
- High Credit Card Balances?
- Can't Get Ahead?
- Can't Save Money?

**We Can Help!**  
Debt Consolidation and  
Debt Management

Established in 1978, A New Horizon  
is a licensed, bonded, and insured  
national nonprofit organization. We  
have helped thousands of  
individuals, professionals, and  
businesses around the world  
improve their finances and  
enhance their lives.

CALL: (800)556-1548  
FREE, no obligation consultation  
[www.anewhorizon.org](http://www.anewhorizon.org)

## Wet Basements Stink!

Every time it rains you dread going to your basement. You've got mold and mildew and if it rains  
enough, you actually get water. You know you need to get it fixed before your foundation is ruined.  
You wonder if anything can be done to fix the problem for good. What is the answer?  
Allstate American Inc. Waterproofing. We are an honest, hardworking local company that will  
come to your home, give you a free evaluation/estimate and a fair price. We have repaired  
thousands of basements in the area, so we can provide local neighborhood references.  
When the folks at Volunteers of America needed waterproofing done at a historical site, they  
called Allstate American. Why don't you? For a 20% discount on all work completed in next 15 days...

Call Right Now: 1-800-420-7783 MHIC#36672

HELP WANTED  
full-time

**DRIVERS-DEDI-**  
CATED/REGIONAL.  
Guaranteed pay, ben-  
efits after 30 days, and  
home weekly! What else  
could you ask for? Give  
us a call today and ask  
about our \$1,000 sign-  
on bonus!! 1-800-347-  
4698 (EOE-m/f)

**DRIVER**  
SIGN ON BONUS  
CDL Class B Tanker  
endrsmt Home every  
night good pay ben pd  
vac great oppy's Call  
1-800-331-5408 ext 22

**Drivers...**  
**IMMEDIATE OPENING**  
**FOR LOCAL RUN!**  
Hiring Experienced  
Drivers For Local Run In  
The Edison, NJ Area.



"Home Daily"  
"Great Pay/Benefits"  
"401K/Stock Purchase"

**Call For An  
Application:**  
**1-800-347-4485**  
(eoe-m/f: min 23 yrs old)

**DRIVERS - NEW**  
**PAY PACKAGE! OTR:**  
6 mo. exp.- .30c/cpm.  
Top Pay-40c/cpm. Re-  
gional: .36c/cpm. Lease  
Program. New/Used!  
MS Carriers.  
1-800-231-5209

## Drivers

**OFFICE MOVERS,**  
INC is holding a Job  
Fair on Tuesday, June  
27<sup>th</sup> from 2:00pm to  
8:00pm for FT Class A  
(\$14.24/hr) and B  
(\$13.24) CDL drivers.  
Part time drivers  
(\$14.00/\$13.00 hr.) also  
needed. Local driving,  
home every night! Ex-  
cellent benefits includ-  
ing health, dental, 410  
(k), pension and profit  
sharing. EOE Call 302-  
324-0080 or attend the  
job fair at:  
**Office Movers, Inc.**  
11 Boulden Circle  
New Castle, DE

**DRIVERS:**  
**PETERBILT CONVEN-**  
TIONALS Potential  
truck ownership! Good  
money w/benefits. Lim-  
ited guarantee. Potential  
truck purchase. Rider  
program. Home often.  
Barlow Trucking 1-888-  
213-9968

HELP WANTED  
full-time

**EMERGENCY  
MEDICAL  
SERVICES**

Christiana, DE  
Division

Jefferson Health  
System Ambulance  
Service has opportu-  
nities available in our  
growing EMS Dela-  
ware division. Dela-  
ware state certifica-  
tion is required.  
Positions available for  
the following:

## EMT's

Full & Part-time, all  
shifts. \$10.52/hour +  
shift differential for  
evening and night  
shifts.

DISPATCHERS  
(Paoli, PA based)

Full & Part-time, day  
& evening shifts.  
\$12.20/hour. Must be  
able to operate multi-  
line telephone con-  
sole & radio system.

## BILLING REP

(Paoli, PA based)  
Full & Part time, day  
& evening shifts.  
\$11.31 per hour.

We offer an excellent  
salary and benefits  
package including 4  
weeks of earned  
leave / year, 100%  
tuition reimbursement  
(up to \$3000/year)  
and more. Interested  
candidates please fax  
your resume to (610)  
935-2638 or forward  
to EMS Resume Re-  
source Center, 447  
South Street, Phoe-  
nixville, PA 19460. If  
you would like addi-  
tional information  
please call (610) 935-  
8464. Resumes can  
be e-mailed to:  
[EMSJOBS@SNIP.NET](mailto:EMSJOBS@SNIP.NET)  
EOE M/F/D/V.

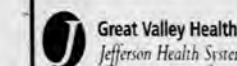

## FedEx CUSTOM

**CRITICAL** seeks  
straight truck owner-  
operators. We offer ex-  
cellent pay per mile,  
cash advances, paid  
permits, group rates for  
truck insurance and  
more! 1-800-323-9256

HELP WANTED  
full-time

**GOVT. POSTAL**  
**JOBS** up to \$18.35  
hour. Full Benefits. No  
experience required.  
Free application and  
information. 1-888-726-  
9083 ext. 1700 7am-  
7pm CST  
(SCA Network)

**\*\*\*Gov't Postal**  
**Jobs\*\*\*Up to \$18.35**  
hour. Now Hiring for  
2000. Free call, applica-  
tion/examination infor-  
mation. Federal Hire-  
Full Benefits. 1-800-  
598-4504 extension  
1605 (8-6pm e.s.t. 7  
days)  
(SCA Network)

**HEAVY EQUIP.** Me-  
chanic for John Deere  
dealer. Send resume to  
Standard Equipment PO  
Box 4030, Odessa, DE  
19730. or Pick-up Appl.  
@ 3272 A Odessa DE

**HOMEWORKERS  
NEEDED**  
\$635/wk processing  
mail. Easy! No  
experience needed.  
1-888-940-0789  
EXT. 7025 24 HRS.

HUMAN  
RESOURCES  
MANAGER

Ware Presbyterian  
Village has a full time  
opening for a human re-  
source professional.  
This generalist position  
will conduct the hiring  
process, maintain per-  
sonnel records, and  
oversee the worker's  
compensation program  
in southern PA and DE.  
Knowledge of State and  
Federal employment  
laws is essential. Previ-  
ous healthcare experi-  
ence is preferred but not  
essential. Individual  
must possess knowl-  
edge of employment  
practice and good  
communication skills.  
Interested individuals  
should mail a letter of  
interest and resume to  
**Ware Presbyterian  
Village, 7 E. Locust  
St., Oxford, PA 19363,**  
Attn : HR or fax to  
(610) 998-2401  
E.O.E

MACHINE  
OPERATOR

Local printing com-  
pany seeking indi-  
viduals to join the in-  
sert distribution  
department. Night  
shift and day shift  
available, full time.  
Safe and rewarding  
environment with  
benefits package in-  
cluding BC/ BS, den-  
tal, vacation, 401K  
with company contri-  
butions. Experience  
with machine set up  
required. Experience  
with inserting and/or  
labeling a plus.

Apply in person:  
Cecil Whig  
601 Bridge Street  
Elkton, MD 21921

E.O.E.





**HVAC TECHNICIAN**

**Experienced Only**  
**Benefits & Signing Bonus**  
**Call 302-656-2998**

**THE DAVIS Companies**  
**HUMAN RESOURCE**

Several large companies in the Newark & Elkton area are looking for individuals skilled in the following areas:

**CARPENTRY • MACHINE OPERATORS**  
**PRODUCTION • GENERAL WAREHOUSE**

**Please Call 1-800-865-5484**  
**IMMEDIATE OPENINGS**

**HUMAN RESOURCE/SPECIAL PROJECT MANAGER**
**PETRO**  
 Stopping Centers

*The Quality Difference*

Do you feel a thrill and a sense of pride when you hire that right person? Well, we certainly do! Highway Service Ventures, Inc., is a franchisee of Petro Stopping Centers, and provides excellent service and products in the interstate travel plaza industry. We are looking for someone to manage Human Resources and special projects at our Elkton, MD location.

**Responsibilities include:**

- Management Recruiting
  - Employee Orientation
  - Safety Administration
  - Line Staffing
  - Benefit Administration
  - Administrative Projects
- Candidates should possess excellent verbal and written communication skills, have 3-5 years business management experience, related degree is preferred and be a self-starter willing to take the initiative.

**HSV offers:**

- Competitive Salary
- Health & Life Insurance
- Dental & Eye Care
- LTD Insurance
- Prescription Card
- 401K Plan
- Paid Holidays
- Paid Vacation

**Please Send Resume To:**  
**DIRECTOR HUMAN RESOURCE SERVICES**  
**HIGHWAY SERVICE VENTURES, INC.**  
**100 ARBOR OAK DRIVE, SUITE 106**  
**ASHLAND, VA 23005**

**TEL: (804) 752-4966 • FAX: (804) 752-6171**  
**E-MAIL: HSVFURR@AOL.COM**  
**EOE - SUBSTANCE ABUSE TESTING**

**AUTO****AUTO/DIESEL MECHANIC**
*(Entry Level)*

Bayshore Rental and Leasing has excellent opportunity for full-time, entry level mechanic with room for advancement. Duties include light mechanic work and cleaning rental vehicles. Company paid factory training, company paid health plan, dental, prescription and life insurance plans, uniforms, 401K savings retirement & profit sharing plans. Good people skills needed but experience not necessary. Apply in person at:

**1872 Pulaski Hwy. (Rt. 40)**  
**Just North of Fox Run Shopping Center**  
**EOE/MF**  
**(800) 682-4738**

**Radiology Technologist**  
**Ultrasound Technologist**  
**Nuclear Medical Technologist**

Kent & Queen Anne's Hospital is growing and so is our Imaging Department!

- Radiology Tech: Full-time for evenings/weekends.
- Ultrasound Tech: \$25/hr and On-call for the weekend.
- Nuclear Med. Tech: \$25/hr and On-call for the weekend.

Qualified candidates will be graduates of an approved Radiology Technology program and have MD license and/or certification in the area in which they are applying. On-call positions receive time and a half pay rate. 10% to 15% shift differential may apply. For further information and to arrange an interview, please contact Annette Marblo at 410.778.3300, ext. 4006 or fax your resume to 410.778.7650. EOE

email: jobs@chesterriverhealth.org

Kent & Queen Anne's Hospital  
 Chestertown, MD 21620  
 410 778-3300



**FT 3rd Shift Stock Clerks: \$8.50/hr start**  
**PT Deli Clerks: \$7+ to start, more for exp.**  
**PT Cashiers: \$7+ to start, more for exp.**  
*More positions listed in store!*

- Weekly paycheck
- Union membership, wages & benefits
- Sunday premium rate
- Paid training
- Paid holidays, vacations & health benefits

**Apply at the ShopRite near you!**  
**First State Plaza: Rt. 4, Dart# 4**  
**Brandywine Commons, Rt. 202, Dart# 2**  
**Chestnut Hill Plaza, Rt. 4, Dart# 33**  
**www.ShopRite.com**

# JOBS FOR TEENS

**DUNKIN'**  
**DONUTS®**
**COUNTER STAFF**
**FT/PT • ALL SHIFTS • Hourly Plus Tips**

**Apply In Person: Jim O'Hanlon's Dunkin' Donuts**  
**2462 Pulaski Hwy., (Rt. 40 & 896), Glasgow, DE**

**ARBY'S RESTAURANT**

Now hiring for all positions.  
 Full and part-time employment.  
 Flexible hours, good pay and benefits.

**APPLY WITHIN AT THE FOLLOWING LOCATIONS:**

- DELAWARE LOCATIONS:**
- Concord Pike
  - Airport Plaza
  - Philadelphia Pike
  - Liberty Plaza
  - Glasgow Hwy.
  - Kirkwood Hwy.
  - Christiana Mall

**For the nearest location or more information,**  
**call Anna at 302-427-1776**

**Chesapeake House Travel Plaza**  
**I-95, North East, MD**

**NOW HIRING**
*for*

**TCBY, Pizza Hut, Hot Dog City,**  
**Starbucks Coffee, Burger King**  
**& Popeye's**

*Must Be 16 Or Older*

**\$6.25 An Hour To Start**

**LATE NIGHT POSITIONS AVAILABLE**

**\$1.00 DIFFERENTIAL PAID**

*Apply In Person*

**410-287-9677**

# J U S T J O B S



# J U S T J O B S

## SURVEY TECH/CREW PARTY CHIEF

Small engineering firm looking for Survey Techs with 1 year exp. to work as instrument man/field surveyor and perform total station data collection. Also need a Crew Party Chief with 3 years of exp. in land surveying, construction and inspection and data collection. 3 month contract to direct.

Fax# (302) 324-9404  
or e-mail wburritt@synerfac.com  
1-800-562-7040

## SECURITY OFFICERS and SUPERVISORS



Pinkerton Security, the world's largest and oldest security provider is currently accepting applications for full and part-time positions in the Elkton, Newark, New Castle and Wilmington areas.

### Qualifications:

- H.S. Diploma/GED
- Valid Drivers License
- Clean Criminal Background
- Pass Urinalysis

### Benefits include:

- Medical/Dental/Optical
- 401K/Life Insurance
- Free Uniforms
- Advancement Opptys.

Call 800-385-1525 or 302-737-8626 for more info. We are proud to be an Affirmative Action Employer. EOE M/F/V/H

## ADVERTISING SALES

Chesapeake Publishing has an immediate opening for outside sales executives. Elements of this position include maintaining existing and development of new accounts in sales territories in Cecil County, MD and New Castle County, DE. This challenging position is for creative and achievement driven people. We encourage new ideas and allow individuals to work freely with clients. Competitive salary, bonus/commission program. Media sales experience preferred; we will train the right candidate.

- Safe and comfortable environment
- Advancement opportunities locally or in 55 publications in 5 states
- Get the training you need to build a career
- Fun office atmosphere
- Flexible schedules
- Easily accessible, no commuting hassles!
- Health and dental benefits, 401(k)
- Paid vacation and holidays

Please respond to:  
**Career Opportunities**  
Attn: Bonnie Lietwiler  
PO Box 429  
Elkton, MD 21922-0429  
Or fax resume to:  
Fax 410-398-4044



## Newark Manor

254 West Main Street • Newark, DE 19711

Newark Manor, a small LTC facility, has the following openings:

|    |      |     |
|----|------|-----|
| FT | 11-7 | LPN |
| FT | 3-11 | CNA |
| FT | 11-7 | RN  |

Come join our friendly staff.  
Call Dee at (302) 731-5576

**GrottoPizza**  
the legendary taste



**JOIN THE BEST TEAM IN DELAWARE**

## MIDDLETOWN SHOPPING CENTER

MANAGEMENT POSITIONS AVAILABLE

- Pizza Makers • Counter • Servers
- Kitchen Staff • Delivery Drivers

GREAT BENEFITS • COMPETITIVE WAGES  
TRAINING PROGRAMS • FUN WORK ATMOSPHERE EOE

## WELDERS ♦ MECHANICS ♦ LABORERS

Sheet metal fabricator in Kennett Square, PA is seeking experienced welders, mechanics and laborers for all shifts. Competitive salary and opportunity for advancement. Comprehensive benefit package includes:

- Vacation
- Health
- Dental
- Disability
- Profit Sharing
- 401K Plan

Please call Art at: 610-444-0100 to arrange an interview

**METAL SALES & SERVICE, INC.**

"Providing Quality Metal Construction Products Since 1968"

## Clinical Staff Pharmacists

The Pharmacy Department at Kent & Queen Anne's Hospital is growing. We are a 64-bed community hospital located in historic Chestertown, MD. You will be within 1.5 hours of Washington, DC, Philadelphia and Baltimore; and 20 minutes to the Chesapeake Bay.

Discover the "land of gracious living"

Full and part-time positions available. Offering flexible scheduling and a competitive salary/benefits package. Please call Annette Marblo at 410.778.3300 ext. 4006 or fax resume to 410.778.7650. EOE.

email: jobs@chesterriverhealth.org

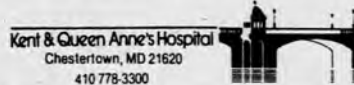

PRECISION PRODUCTION MACHINING  
227 BUTTONWOOD ROAD  
LANDENBERG, PA 19350

## MANUFACTURING POSITIONS

- Machinists • CNC Operators
- CNC Programmers and Trainees
- Open To Male And Female

Competitive wages based on experience - second shift differential plus bonus - flextime with annual attendance bonus - fully paid medical and vacation - profit sharing - state of the art facility and equipment.

610-274-8400

## AdvoSERV

Positions available in progressive behavioral program. Seeking FT/PT, motivated individuals to help open our new group home in Bear/Summit Bridge area. We provide extensive training in the support of individuals with varying developmental disabilities and behavioral challenges. Opportunities for degreed individuals and those with comparable experience. EOE/Affirmative Action

- Residential settings
- School environment
- Community-based vocational and recreational programs

We offer excellent salaries, performance-based bonuses, an extensive benefit package and advanced training in a variety of specialty areas.

Fax resume toll free: 877-383-9398

E-mail: www.advoserv.com

Mailing address: 699 East Fifth Avenue, Mount Dora, FL 32757

• PAID VACATION • PAID HOLIDAYS • COMPETITIVE SALARY • 401K •

## WANTED MORE GREAT EMPLOYEES TO JOIN OUR WINNING TEAM!

We're Growing & We Need You To Be A Part Of Our Dedicated Staff



**POSITIONS NOW AVAILABLE!**



"I've been here for 4 years and I love this place. The people, customers, we are one big happy family."  
- Jennifer O'Brien

PICK UP YOUR APPLICATION TODAY AT PETRO STOPPING CENTER 1-95 & ELKTON RD., ELKTON, MD  
APPLY IN PERSON  
410-392-3060

**\$500 SIGN-ON BONUS**  
Limited Time Only

**NOW HIRING! FULL & PART-TIME! No Experience Necessary - We Will Train**

- WAIT STAFF
- COOKS
- DISHWASHERS
- CASHIERS - All Positions
- ASST. BOOKKEEPER
- TRUCK LUBE TECH
- PORTERS

**EQUAL OPPORTUNITY EMPLOYER**

• COMPETITIVE SALARY • VISION • DENTAL INSURANCE • PAID VACATION •

**To advertise here call**

**398-1230 or 1-800-220-3311**



## DEMONSTRATORS

Needed P/T to hand out samples & coupons in local stores. \$9/hr. Must be available on weekends. Must have car.

**1-800-334-5233**

## JOIN OUR TEAM AT CHIMES/DELAWARE

Immediate Need For Residential Staff, All Shifts Including Weekends

- \$9.00 an hour
- 18 days paid leave time
- 9 paid holidays
- medical benefits package
- 401K
- Comprehensive training program

Must Have Valid Drivers License

For more information call Helen Litwa at (302) 452-3400 or Fax your resume to (302) 452-3411

CHIMES/DELAWARE

514 Interchange Blvd., Newark, DE 19711

Chimes maintains a drug free workplace and requires pre-employment drug screening. EOE

## NEW DRIVER POSITIONS FOR CLASS A & B CDL DRIVERS

- ✓ Great Pay
- ✓ Excellent Benefits
- ✓ Local Work
- ✓ Overtime Pay

**CALL NOW!**

**TFI**  
**888-895-0972**  
**302-283-0580**

## GARAGE DOOR INSTALLER

Experience preferred but not necessary. Must have valid driver's license. Good benefits.

**410-398-1155**

## AUTO TECHNICIAN

Due to high volume of work, Anchor Pontiac, Buick, GMC is seeking professional technicians of all skill levels. Excellent benefits & working environment. Please call or fax: Dwayne Erinson or apply in person.

**Anchor Pontiac, Buick, GMC**  
**410-398-0700 • 800-423-4479**  
**Fax 410-398-6148**



"Rt. 40 At The MD/DE Line"

## DELIVERY DRIVER

SchagrinGAS has an immediate opening for a propane bulk truck driver. We offer competitive salary plus performance commissions along with a full benefits package including Profit Sharing & 401K. Drive top-notch equipment. Class B CDL w/Hazmat required. Apply in person at:

**SchagrinGAS Co.**  
**426 E. Baltimore Pike**  
**West Grove, PA**  
**or call 610-869-0139**



# JUST JOBS

### HELP WANTED full-time

**MAINTENANCE TECH:** New Castle Delaware Steel Service Center has an immediate 2<sup>nd</sup> shift opening for an experienced Maintenance Tech. Responsibilities include trouble-shoot and repair of electrical, mechanical and hydraulics systems. Also a working knowledge of the national electric code. Salary is \$18.89/hr plus competitive bnft package. Fax resume: **302-652-4259**

**MEDICAL DATA ENTRY.** New computer w/billing software. Growing national company. Fun/Income\$. Freebies, Internet, Website, Email. To qualify? Call 1-800-291-4683 ext. 407 (SCA Network)

**NURSE PRACTITIONER**  
**Family Practice**  
**Gary Beste MD**  
Newark DE., FT, Inc. Mon & Thurs eve.  
Fax resume: 302-731-8791 or call 302-731-4620

### Advance Fee Loans and Credit Offers

Easy Money... Just A Call Away. It's illegal for companies doing business by phone to promise you a loan and ask you to pay for it before they deliver. A public service message from the Newark Post and the Federal Trade Commission.

### HELP WANTED full-time

**OT, PT, & SLP**  
Full & part time positions available. Exc wages & benefits package. Fax resume to **610-558-9442** or call **800-578-7906**

**OWNER/OPERATOR S-OTR.** Long-haul and regional opportunities. Excellent pay / compensation package, quality home time and respect. Call toll-free now! 1-888-492-6112 www.heartlandexpress.com

**Postal Jobs**  
**\$48,323.00 yr.** Now Hiring-No experience-paid Training-great benefits. Call 7 days 800-429-3660 ext. J-3226 (SCA Network)

**READY MIX DRIVER**  
**FT/PT for local work**  
**PA, DE, NJ.**  
**302-322-1281**

### HELP WANTED part-time

**COOK P/T** Apply at **Newark Manor Nursing Home** 254 West Main St, Newark De.

**DIETARY AIDE-**  
**Apply Newark Manor**  
**Nursing Home, 254**  
**W. Main St, Newark, DE**

### HELP WANTED part-time

**INSURANCE EXAMINER** needed for Cecil Co. & New Castle Co. to perform medical history's, phlebotomy, & EKG's. must have car & at least 1 year exp. call Lynne **302-292-0292**

**OT, PT, & SLP**  
Full & part time positions available. Exc wages & benefits package. Fax resume to **610-558-9442** or call **800-578-7906**

**PHLEBOTOMIST**  
P/T early morning hours. PA Southern Chester County Call **610-269-5115** or Fax resume **610-269-9627**.

### BUSINESS OPPORTUNITIES\*\*

**All Tune & Lube** Be a part of a multi-billion \$\$\$ industry franchise oppt. in Cecil Co. Free brochure 1-800-935-8863 Millersville, MD

**BE YOUR OWN BOSS.** My book teaches how to make money using stock option straddles. Profit without guessing market direction. Documented results. \$49.95. JHF Enterprises. 1-800-383-3450

**CONSOLIDATE BILLS!** Low rates! No upfront fees! Bad credit ok. Bankrupts accepted. 24 hour approval. Call toll free **888-382-6574**

### BUSINESS OPPORTUNITIES\*\*

**Data Entry.** Need claim processors now! No experience needed. Will train. Computer required. Software \$350. Great income potential. 1-888-314-1033 www.emedbiller.com

**EARN \$\$\$ HELPING DOCTORS.** Up to \$20-\$40/hr potential. Easy claims processing. We train! Computer w/modem req'd. 7 days. 1-888-303-4736 ext. 898. \$399 software cost.

**Mars/Nestle, ETC**  
Established Vending Route. Will sell by 7/2/2000. \$8,875 minimum investment. \$2,000 + monthly income. Lease available with good credit. 1-800-637-7444

**OWN YOUR OWN \$1.00 STORE** or choose apparel, shoe, lingerie, bridal, gift. Includes inventory, fixtures, buying trip and training. Minimum investment \$19,900. Liberty. 1-501-327-8031 www.libertyopportunities.com

**PLEASE MUM** 1-800-665-9644 One of the **HIGHEST COMMISSION** structures. Be First in Line. Women and Children's Quality Fashions. Established Canadian Company Expanding in the U.S. (SCA Network)

### RENTALS

**HOUSES FOR RENT**

**STOP RENTING!!**  
**OWN FOR LESS! \$0 DOWN! NO CREDIT NEEDED! CALL NOW!**  
1-800-360-4620 ext. 8203 (SCA Network)

### VACATION/ RESORT RENTALS

**MYRTLE BEACH OCEANFRONT RESORT condos.**  
Pools - playgrounds - tennis. Day/week May-June-August \$68-\$405 July \$105-\$630 Golf packages \$38/day. 1-800-334-8575; 1-800-446-1932 Southern Strand Realty www.ablevacations.com

**OCEAN CITY, MARYLAND.** Best selection of affordable rentals. Daily and weekly. Call now for Free brochure. Open seven days. Holiday Real Estate. 1-800-638-2102

### WANTED TO RENT\*\*

**3-4 bdr 2 1/2 Ba executive upscale home in Newark, close to college. Please Call 302-427-2664.**

### REAL ESTATE

**HOUSES FOR SALE**

**\$0 DOWN! Homes NO CREDIT NEEDED!**  
Payments from \$119/mo **CALL NOW!!**  
1-800-772-7470

**BUILD YOUR OWN HOME COBS** Complete Owner Builder Services helps you. 100% financing, including land. Good income & credit required. Save \$1-888-477-2627

**ENJOYED ISLAND LIVING** at an affordable price. Great retirement home, second home or investment location. Call coastal Development & Realty for an information package. 1-888-278-2611

**FORECLOSED HOMES. LOW OR \$0 DOWN!** Gov't & bank repos being sold now! Financing available. Local listings. Fee. 1-800-501-1777, ext 2083

**FORECLOSED HOMES. LOW OR \$0 DOWN!** Gov't & bank repos being sold now! Fantastic savings! Financing available. Local listings. Fee. 1-800-501-1777, ext 2099

### HOUSES FOR SALE

**HOME FORECLOSURES \$0 DOWN! NO CREDIT NEEDED! NO CLOSING COST! LOW PAYMENTS FROM \$89.00/MO!**  
800-337-8181 ext. 2701 (SCA Network)

**NEWARK 4 BR, TH,** appl incl, recently remodeled. \$72,000 w/3% settlement help. FSBO 302-366-9313.

**NEWPORT DE:**  
Owner finance. 3BR 1BA brick T/H. Excellent condition. \$5,000 down. \$680/month. Available 7/31 **302-234-8013**

**SOLANCO- FSBO** Lg lot, all brick home. 4BR, 3Ba, daylight basement. \$175K **717-548-2769**

### MFG. HOMES FOR SALE

**FOR SALE BY OWNER**  
**New London** 2 yr. old 3 bdrm. 2 bath 1800 sq. ft. doublewide on private property. Owner transferred will consider lease purchase. Country setting, C/A, gas fireplace, kitch. appl., 8 rooms, plus a 12x24 shed w/ elec. Must see to appreciate \$60,000. Call **610-869-9729**

### IN THE COURT OF COMMON PLEAS FOR THE STATE OF DELAWARE IN AND FOR NEW CASTLE COUNTY

IN RE: CHANGE OF NAME OF  
Marcus Phillip Moon

PETITIONER(S)  
TO

M. P. Moon  
NOTICE IS HEREBY GIVEN that Marcus Phillip Moon intends to present a PETITION to the Court of Common Pleas for the State of Delaware in and for New Castle County, to change his/her name to M. P. Moon.

M. P. Moon  
Petitioner(s)  
DATED: 2 June 2000  
np 6/9,6/16,6/23

### CITY OF NEWARK DELAWARE CITY COUNCIL PUBLIC HEARING NOTICE JUNE 26, 2000 - 7:30 PM

Pursuant to Section 402.2 of the City Charter of the Code of the City of Newark, Delaware, notice is hereby given of a public hearing at a regular meeting of the Council in the Council Chamber at the Municipal Building, 220 Elkton Road, Newark, Delaware, on Monday, June 26, 2000 at 7:30 p.m., at which time the Council will consider for Final Action and Passage the following proposed Ordinances:

**BILL 00-21 - An Ordinance Amending Ch. 20, MV&T, By Prohibiting Parking on the South Side of Margaret Street from North Chapel Street to Dean Drive**

**BILL 00-22 - An Ordinance Amending Chapter 25, Sewers, By Revising the Sewer Charges for All Customers Effective July 1, 2000, to Reflect the Contract Charges Imposed by New Castle County**

Susan A. Lamblack,  
CMC/AEE  
City Secretary

np 6/16,6/23

### CITY OF NEWARK DELAWARE CITY COUNCIL PUBLIC HEARING NOTICE JUNE 26, 2000 - 7:30 PM

Pursuant to Section 402.2 of the City Charter and Section 32-79 of the Code of the City of Newark, Delaware, notice is hereby given of a public hearing at a regular meeting of the Council in the Council Chamber at the Municipal Building, 220 Elkton Road, Newark, Delaware, on Monday, June 26, 2000 at 7:30 p.m., at which time the Council will consider for Final Action and Passage the following proposed Ordinances:

**BILL 00-17 - An Ordinance Amending Ch. 32, Zoning, By Increasing the Parking Waiver Fees Charged to Developers Who Receive Downtown Parking Waivers**

**BILL 00-19 - An Ordinance Annexing and Zoning to MI (General Manufacturing) a .6372 Acre Parcel of Land Located North of the Delaware Turnpike, West of the North/South Railroad Spur and Adjacent to the Diamond State Industrial Park**

Susan A. Lamblack,  
CMC/AEE  
City Secretary

np 6/9,6/23

### CITY OF NEWARK DELAWARE CITY COUNCIL PUBLIC HEARING NOTICE JUNE 26, 2000 - 7:30 PM

Pursuant to Section 402.2 of the City Charter of the Code of the City of Newark, Delaware, notice is hereby given of a public hearing at a regular meeting of the Council in the Council Chamber at the Municipal Building, 220 Elkton Road, Newark, Delaware, on Monday, June 26, 2000 at 7:30 p.m., at which time the Council will consider for Final Action and Passage the following proposed Ordinance:

**BILL 00-20 - An Ordinance Amending Ch. 20, Motor Vehicles & Traffic, By Prohibiting Parking on the East and West Sides of Ash Avenue for a Distance of 20 Feet South of the Driveway at 400 Capitol Trail and 20 Feet North of the Driveway at 314 Capital Trail**

Susan A. Lamblack,  
CMC/AEE  
City Secretary

np 6/16,6/23



**LOTS/ACREAGE FOR SALE**

**ABANDONED FARM.** 8 acres w/pond \$24,900. Panoramic views, cabin site overlooking meadows and cattails. Nearby Deep Creek, Yough, Cheat lake and Falling Waters. Ext 1055m AALLC (800) 524-3064  
www.americanacreage.com

**ALMOST HEAVEN!** 9+ AC-400' stream \$49,900. Gorgeous open & wooded mtn property overlooking valley and state forest. Paved rds., utilities, perc. ok. Financing. Call now 1-800-888-1262

**DIRECT OCEAN ACCESS.** 1/3 acre \$43,500. Holden Beach, N.C. area's most desired waterway and marina community. Up-scale amenities and true southern architecture. Owner financing. Free information available. Call now 1-888-236-5263

**GOT A CAMP-GROUND MEMBER-SHIP** or timeshare? We'll take it! Inventory needed certain resorts. America's oldest & largest resort resale clearinghouse. Resort Sales Int'l. 1-800-423-5967  
www.resortsales.com

**LAKEFRONT ON LAKE ANNA!** Conveniently located just off I-95, 30 mins. from historic Fredericksburg. Spectacular wooded lakefront homesites never before offered. This private estate contains some of the most beautiful land available on this lake. Paved state rds., underground utilities, soils tested, surveyed. Pre-construction prices from \$90's. Excellent financing-low down payment. Call now VA Timberline-1-877-280-5263, ext26

**Public Notice Closing of NHA Waiting List**  
The Newark Housing Authority will only be accepting application for its Section 8 and Public Housing Waiting List., until **Thursday, June 29, 2000.** Applications will be accepted **only** on Monday to Thursday between the hours of 9:00 AM and 3:00 PM. Applications will be taken over the telephone or in person at 313 East Main Street, Newark, DE. NHA will be closing their waiting list on **Thursday, June 29, 2000, no other applications will be accepted after this date.** Applications from families who were evicted from any public housing unit or terminated from any Section 8 Program will be rejected. **These applications are only for placement on the waiting list.**  
np 6/23

**CITY OF NEWARK  
DELAWARE  
CITY COUNCIL  
PUBLIC HEARING  
NOTICE  
JUNE 26, 2000 - 7:30 PM**

Pursuant to Section 402.2 of the City Charter and Section 27-13 of the Code of the City of Newark, Delaware, notice is hereby given of a public hearing at a regular meeting of the Council in the Council Chamber at the Municipal Building, 220 Elkton Road, Newark, Delaware, on Monday, June 26, 2000 at 7:30 p.m., at which time the Council will consider for Final Action and Passage the following proposed Ordinance:

**BILL 00-18 - An Ordinance Amending Chapter 27, Subdivisions, By Requiring Additional Elevation Drawings for Downtown Architectural Review**

Susan A. Lamblack,  
CMC/AEE  
City Secretary

np 6/9,6/23

**LOTS/ACREAGE FOR SALE**

**LAND BARGAIN!** 2 Springs/mtn. Views 16+ac-\$64,900. Bucolic setting w/2 mtn springs! Paved rd., utls., new survey, perc ok. Ready to build. Financing. Call now 1800-888-1262.

**NEW CASTLE:** Commercial lot. 1.5 acre. Water, sewage and electric available. Ready to build. Busy location. 302-234-8013 Remax

**NOW OPEN! LAKE ANNE'S NEWEST COMMUNITY!** Beautifully wooded waterfront & water access homesites w/free boat slip. VA Timberline. 1-877-208-2563 ext. 56.

**WANTED TO BUY\*\***

**CHRISTIAN CHURCH** seeks 3-5 acres @ low/no-cost for future bldg. Call 302-633-1103 or 302-235-1272

**SERVICES**

**ARE YOU BEHIND IN HOUSE payments?** Don't rush into bankruptcy, numerous programs available to save your home! No equity needed- CALL UCMA today 301-386-8803, 1-800-474-1407  
http://dc.555need.com/ucma

**SCASH NOWS WE BUY PAYMENTS** from mortgages, annuities, structured settlements, retail installment contracts, real estate leases, business notes, military pensions, inheritances, trusts. 1-800-722-7472. Advance Funding

**VISA & Master Charge** Avoid another bill by charging your next classified ad to either Visa or Master Charge. Call today to place your ad, 410 398-1230.

**IN THE COURT OF COMMON PLEAS FOR THE STATE OF DELAWARE IN AND FOR NEW CASTLE COUNTY**  
IN RE: CHANGE OF NAME OF  
Michael George Verdi  
PETITIONER(S)  
TO  
Robert Michael Scully

**NOTICE IS HEREBY GIVEN** that Michael George Verdi, 526 Concord Bridge Place, Newark, DE 19702 intends to present a PETITION to the Court of Common Pleas for the State of Delaware in and for New Castle County, to change his/her name to Robert Michael Scully.  
Petitioner(s)  
DATED: 6-15-00  
np 6/23,6/30,7/7

**FINANCIAL/ MONEY TO LEND**

**CHOKING ON DEBT?** Stop harassment/high monthly payments. Proven program slashes bills in half. No credit check. Save thousands!! Call free quote today!! 1-877-479-4479 ext. 118.

**FEDERAL FUNDING GROUP LTD.** Falling behind on mortgage payments? Call; let us figure out what to do! Stop foreclosure. Bankruptcy okay. Cash for all needs 1-888-557-8880. Apply online  
www.FederalFunding.com

**SOVERDUE BILLS!!!** Credit Problems? Consolidate debts! Same day approval. Cut monthly payments to 50%. Become debt free. No application fees!! 1-800-863-9006 ext 924.  
www.help-paybills.com

**MISC. SERVICES**

**25 WORDS + 11 MILLION HOMES= GREAT RESULTS!!!** You can market your product to 11 million households throughout North America by placing your classified ad in nearly 800 suburban newspapers like this one for only \$895. One call, one invoice, one low payment is all it takes. Call the Suburban Classified Advertising Network fax-on-demand service at  
800-356-2061.  
(SCA Network)

**A SEXIER LOOK-PLASTIC SURGERY.** \$0 Down, \$38 per week. Breast, Liposuction, Facial Procedures, Toll Free 1-877-842-8566 (SCA Network)

**MERCHANDISE****ANTIQUES/ ART**

**ANTIQUE POT-BELLY STOVE** approx. 85 yrs old Exc cond., burns wood or coal, load from front door \$500 firm  
Call 410-398-8187

**PUBLIC NOTICE**  
Notice is hereby given that the undersigned will sell at Public Auction on 7/27/00 at 2:00 p.m. at:

**PUBLIC STORAGE, 201 BELLEVUE RD., NEWARK, DE 19713**  
the personal property heretofore stored with the undersigned by:  
A004 - Shawn Wood - misc. items  
B086 - Scott Heredia - misc. items  
C010 - Tiffany Hunter - misc. items  
np 6/23,30

**PUBLIC AUCTION**  
Notice is hereby given that the undersigned will sell at Public Auction on 7/26/00 at 2 p.m. at:

**PUBLIC STORAGE 425 NEW CHURCHMANS ROAD NEW CASTLE, DE 19720**  
the personal property heretofore stored with the undersigned by:  
B046 - Michelle Winston  
C071 - Anisa Bordley  
C086 - Iris Collins  
F003 - Angie Williams  
F024 - James Clark  
np 6/23,30

**ANTIQUES/ ART****Original Pen and Ink Artwork**

**"Stippling" technique**

A Chesapeake City, MD. artist available to do orig. portraits of a person, pets or other favorite subjects. Reasonable rates with a 3 to 6 week turnaround.

Artwork is not computer generated!

All work is created by hand.

For more info, please call:  
August Kiessling  
410-885-5978  
bossman@dol.net

**COMPUTERS & ACCESS.**

**DELL COMPUTERS...** Built-to-order. Pentium-III available. Resolved credit problems OK! \$0 down, low monthly payment-O.A.C. Open 7 days. Limited time, FREE INTERNET ACCESS-most areas. OMC 1-800-477-9016 Code OF25  
www.omcsolutions.com

**FURNITURE**

**ROCKING CHAIR.** wooden. Great Shape! \$25. Large metal office desk, \$50 Please call 410-620-6993 and leave a message

**GENERAL MERCHANDISE**

**ACR METAL ROOFING & SIDING.** Agricultural, commercial, residential, 25 yr. warranty. Accessories, doortrack, insulation, trusses, steel building packages. Seconds, low cost, fast delivery. Free literature 1-800-325-1247 ext. #2

**Cars \$100-\$500** police impounds: Hondas, Toyotas, Chevys, Jeeps, & Sport Utilities. CALL NOW! 1-800-730-7772 ext. 3050 (Sca network)

**KD POOL, 16' round,** 4' deep, pump, filters, & access., self contained. \$600. 302-738-7090.

**KIDS COUPE** car with detachable push handle, \$15. Little Tykes chalk board, \$5. Minnie Mouse big wheel, \$3. Lil' Kawasaki 4 wheeler, needs battery charger, \$8 Please call: 410-620-6993 & leave message

**GENERAL MERCHANDISE**

**SAWMILL \$3,795.** Saws logs into boards, planks, beams. Large capacity. Best sawmill values anywhere. Free information. Norwood Sawmills, 252 Sonwil Drive, Buffalo, NY 14225. 1-800-578-1363

**WOLFF TANNING BEDS-** Buy direct. Solid steel, full body tanning beds. Why settle for plastic imitations? New/Used. Financing available. Delivery/set-up available. 1-800-537-9113

**WOLFF TANNING BEDS.** Tan at home. Buy direct and save! Commercial/Home unit from \$199.00. Low monthly payments. Free color catalog. Call today 1-800-842-1310

**Word Processor:** Smith Corona PWP5000, Corona Calc & misc PWP acc. 302-834-6934

**PETS**

**1 yr. old Orange Tabby Cat Free to good home.** His name is Po. Good with kids. Call 410-620-0370

**FREE KITTENS** 8 wks. old litter trained good w/ children. Call 410-392-0914

**FREE TO GOOD HOME ONLY: 3 KITTENS.** CALL 302-292-3162

**KITTENS FREE TO GOOD HOMES** Real cute! 2 black, 1 white & black. Call 410-287-4733 after 5pm

**PETS**

**1 yr. old Orange Tabby Cat Free to good home.** His name is Po. Good with kids. Call 410-620-0370

**FREE KITTENS** 8 wks. old litter trained good w/ children. Call 410-392-0914

**GENERAL MERCHANDISE**

**ACR METAL ROOFING & SIDING.** Agricultural, commercial, residential, 25 yr. warranty. Accessories, doortrack, insulation, trusses, steel building packages. Seconds, low cost, fast delivery. Free literature 1-800-325-1247 ext. #2

**Cars \$100-\$500** police impounds: Hondas, Toyotas, Chevys, Jeeps, & Sport Utilities. CALL NOW! 1-800-730-7772 ext. 3050 (Sca network)

**KD POOL, 16' round,** 4' deep, pump, filters, & access., self contained. \$600. 302-738-7090.

**KIDS COUPE** car with detachable push handle, \$15. Little Tykes chalk board, \$5. Minnie Mouse big wheel, \$3. Lil' Kawasaki 4 wheeler, needs battery charger, \$8 Please call: 410-620-6993 & leave message

**PETS**

**PERSIAN KITTENS:** adorable! CFA reg. 10 weeks. 1st vet visit. \$225 each. 302-738-4437

**PET STARTER KIT**

INCLUDES:  
1 BAG OF KITTEN CHOW  
1 BAG OF LITTER,  
1 LITTER PAN,  
& ONE CUTE LITTLE KITTEN

FREE TO GOOD HOME.  
CALL 410-398-5770

**SIAMESE KITTENS,** males, 5 chocolate pts, 1 seal pt, 11 wks, \$200, 13 wks \$100, TICA, CFA 302-378-2257

**SIBERIAN HUSKY** AKC female 5 yrs old good with kids \$200 Call 410-398-3965

**YARD SALES**

**BEAR- Garage sale** 6/24-6/25 9a-4p 32 Castle Run Dr., King- scroft, Bear, DE. Quality furniture, Brica-a-brack, House Full of Goodies!

**CALVERT:** 275 Lombard Rd. (from Nursing Home towards Oxford, next right) 6/24, 8-2 h/h items, exercise equipment, boys clothing, toys

**YARD SALES**

**BEAR- Garage sale** 6/24-6/25 9a-4p 32 Castle Run Dr., King- scroft, Bear, DE. Quality furniture, Brica-a-brack, House Full of Goodies!

**CALVERT:** 275 Lombard Rd. (from Nursing Home towards Oxford, next right) 6/24, 8-2 h/h items, exercise equipment, boys clothing, toys

**YARD SALES**

**BEAR- Garage sale** 6/24-6/25 9a-4p 32 Castle Run Dr., King- scroft, Bear, DE. Quality furniture, Brica-a-brack, House Full of Goodies!

**CALVERT:** 275 Lombard Rd. (from Nursing Home towards Oxford, next right) 6/24, 8-2 h/h items, exercise equipment, boys clothing, toys

**YARD SALES**

**BEAR- Garage sale** 6/24-6/25 9a-4p 32 Castle Run Dr., King- scroft, Bear, DE. Quality furniture, Brica-a-brack, House Full of Goodies!

**CALVERT:** 275 Lombard Rd. (from Nursing Home towards Oxford, next right) 6/24, 8-2 h/h items, exercise equipment, boys clothing, toys

**YARD SALES**

**BEAR- Garage sale** 6/24-6/25 9a-4p 32 Castle Run Dr., King- scroft, Bear, DE. Quality furniture, Brica-a-brack, House Full of Goodies!

**CALVERT:** 275 Lombard Rd. (from Nursing Home towards Oxford, next right) 6/24, 8-2 h/h items, exercise equipment, boys clothing, toys

**YARD SALES**

**BEAR- Garage sale** 6/24-6/25 9a-4p 32 Castle Run Dr., King- scroft, Bear, DE. Quality furniture, Brica-a-brack, House Full of Goodies!

**CALVERT:** 275 Lombard Rd. (from Nursing Home towards Oxford, next right) 6/24, 8-2 h/h items, exercise equipment, boys clothing, toys

**YARD SALES**

**BEAR- Garage sale** 6/24-6/25 9a-4p 32 Castle Run Dr., King- scroft, Bear, DE. Quality furniture, Brica-a-brack, House Full of Goodies!

**CALVERT:** 275 Lombard Rd. (from Nursing Home towards Oxford, next right) 6/24, 8-2 h/h items, exercise equipment, boys clothing, toys

**YARD SALES**

**BEAR- Garage sale** 6/24-6/25 9a-4p 32 Castle Run Dr., King- scroft, Bear, DE. Quality furniture, Brica-a-brack, House Full of Goodies!

**CALVERT:** 275 Lombard Rd. (from Nursing Home towards Oxford, next right) 6/24, 8-2 h/h items, exercise equipment, boys clothing, toys

**YARD SALES**

**BEAR- Garage sale** 6/24-6/25 9a-4p 32 Castle Run Dr., King- scroft, Bear, DE. Quality furniture, Brica-a-brack, House Full of Goodies!

**CALVERT:** 275 Lombard Rd. (from Nursing Home towards Oxford, next right) 6/24, 8-2 h/h items, exercise equipment, boys clothing, toys

**YARD SALES**

**BEAR- Garage sale** 6/24-6/25 9a-4p 32 Castle Run Dr., King- scroft, Bear, DE. Quality furniture, Brica-a-brack, House Full of Goodies!

**CALVERT:** 275 Lombard Rd. (from Nursing Home towards Oxford, next right) 6/24, 8-2 h/h items, exercise equipment, boys clothing, toys

**YARD SALES**

**CHARLESTOWN** Community Yard sale! 6/23 & 6/24, 9-? Trinity Woods Dev. on Rt. 7 & 267. Ass'd. items, too numerous to mention! Rain date 6/30 & 7/1.

**COMMUNITY YARD SALE, Rain or Shine.** Sat. June 24, 6:30a-2p. Gayley House Garage and Lawn, Firetower Rd. Colors across from West Nottingham Academy. Furniture, file cabinets, international potpourri, desks, toys, clothes, and MORE!

**CONOWINGO** Conowingo Gas Co. Boys clothes 0 - 2T, many h/h items, maternity clothes, lots to see. Sat 6/24 8-? Raindate 6/25 8-?

**EARLVILLE:** 1318 Crystal Beach Rd. 6/24, 8-1. Children's clothes, toys, furniture, lots more

**ELKTON:** 133 Hearthstone Dr. Rt 40 to Whitehall, to Hearthstone. 6/24, 8-? Mens, women's clothes, hshld.

**ELKTON** 147 Kennedy Blvd. Manchester Park Sat 6/24 8-12 girls clothes sz 's 5-12 toys books bikes & misc

**ELKTON- 191 Iron Hill RD.** Sat 6/24 9a-3p. Glassware, Clothes, & collectibles.

**ELKTON** 261 Molitor Rd., off of 213. Sat. 6/24, 8-3. Horse Tack, H/H items. Hess Trucks.

**\*FREE MOPAR CAR CARE KIT**  
With Any Coupon Used

**SPRING SERVICE SPECIAL**  
LUBE, OIL & FILTER  
CHANGE W/TIRE ROTATION  
**\$34.95** SAVE \$10.99  
EXCLUDES DIESELS  
AND DUAL WHEEL RAM TRUCKS

Expires 7/31/00. Coupon must be presented at time of write-up. Not valid with any other advertised special. Valid on Chrysler Vehicles Only.

Be Prepared for Quick Stops...  
**Front or Rear Brake Special**  
**\$89.95 \$99.95**  
CARMINYAN DODGE TRUCK  
Includes:  
• Front or rear disc brake pad or shoe replacement with Mopar Parts (semi-metallic)  
• Inspect rotor, drum and caliper (refinishing/adjusting extra)  
• Check brake fluid level  
• Road-test vehicle  
Expires 7/31/00.  
Coupon must be presented at time of write-up. Not valid with any other advertised special. Valid on Chrysler Vehicles Only.

**NEW CASTLE COUNTY'S NEWEST**  
**FIVE STAR DEALERSHIP**

To Extend Life Of Cooling System Components & Minimize Rust  
**Cooling System Service**  
INCLUDING FLUSH  
**\$55.95** Reg. \$69.95  
Includes:  
• Pressure test entire cooling system  
• Check & repair any leaks  
• Drain & flush cooling system  
• Refill with up to 1 gallon of antifreeze  
Expires 7/31/00.  
Coupon must be presented at time of write-up. Not valid with any other advertised special. Valid on Chrysler Vehicles Only.

For Smoother Performance And To Improve Gas Mileage. Factory Recommends Every 3,000 Miles  
**Engine Tune-Up Special**  
4 Cylinder \$48.95 Reg. \$62.95  
6 Cylinder \$52.95 Reg. \$79.95  
8 Cylinder \$62.95 Reg. \$99.95  
Includes:  
• Install spark plugs  
• Inspect choke  
• Inspect throttle linkage  
• Inspect spark plug wires & distributor cap  
• Check idle speed & timing  
Platinum Plugs and Dual Plug Ignition Wires Extra  
Full-size Vans Additional Charge  
Expires 7/31/00.  
Coupon must be presented at time of write-up. Not valid with any other advertised special. Valid on Chrysler Vehicles Only.

Get Ready For The Heat With A  
**Air Conditioning Check Up**  
**\$24.95**  
Includes:  
• Visual inspection of components for leaks  
• AC system performance test  
Expires 7/31/00.  
Coupon must be presented at time of write-up. Not valid with any other advertised special. Valid on Chrysler Vehicles Only.

**NEWARK DODGE NEWARK, DE**  
"The Real Deal Is In Newark"  
(302) 456-1600 • 1-800-456-1073 • Call Joe or Lee for an appointment  
\*While Supplies Last.

**250 ELKTON ROAD**  
**(302) 456-1600**  
TOLL FREE 1(800)  
**456-1073**



**YARD SALES**

**ELKTON 307-309**  
Elkton Blvd, 105 Park Circle, 6/24 8-2. Antiques, glassware, tools, toys, & clothing.

**ELKTON 32 Daniel**  
Bathon Dr off Leeds Rd. Multi-fam, 8-2 6/25, h/h name brand clothes adult, wt bench, car seat

**ELKTON: 39 Middle**  
Rd. (off Blue Ball, turn at Pleasant Hill Store) 6/23, 6/24 9-? Home int, kid's clothes, toys, etc.

**ELKTON 471 Elk Mills**  
Rd off Rt 213, 8a-? 6/24 Kids & adult clothes h/h toys and much more ☺

**ELKTON 56-A**  
Hollingsworth Manor  
Fri & Sat 6/23 & 24  
8am-?

**ELKTON 91 Lance Ct**  
(off Old Field Point Rd. in Pembrey) 6/24, 9-1. Moving sale! Furniture, toys, h/h, lamps, plants.

**ELKTON Multi-family**  
2016 Singlerly Rd (Rt. 213) Fri & Sat 6/23 & 24 9a-2p lots of stuff

**ELKTON Multi-family**  
417 Marley Rd 6/23 & 6/24 8a-? Lots of goodies too many to mention

**LEGAL NOTICE**  
Estate of **MARGARET H. FOWBLE**, Deceased.

Notice is hereby given that Letters Testamentary upon the estate of **MARGARET H. FOWBLE** who departed this life on the 4th day of APRIL, A.D. 2000 late of 5 COVERED BRIDGE LANE, NEWARK, DE 19711 were duly granted unto **ELEANORE McSHERRY FOWBLE** on the 18th day of MAY, A.D. 2000, and all persons indebted to the said deceased are requested to make payments to the Executrix without delay, and all persons having demands against the deceased are required to exhibit and present the same duly probated to the said executrix on or before the 4th day of DECEMBER, A.D. 2000, or abide by the law in this behalf.

**ELEANORE McSHERRY FOWBLE**  
Executrix  
**RICHARD McCANN**, ESQ.  
94 EAST MAIN STREET  
P.O. BOX 4706  
NEWARK, DE 19715  
np 6/9,6/16,6/23

**LEGAL NOTICE**  
Estate of **SARAH S. VAN CAMP**, aka **SARAH STREET REMAGE**, Deceased.

Notice is hereby given that Letters Testamentary upon the estate of **SARAH S. VAN CAMP**, aka **SARAH STREET REMAGE** who departed this life on the 6th day of MAY, A.D. 2000 late of 108 UNAMI TRAIL, NEWARK, DE 19711 were duly granted unto **JEAN ANN C. BERNOSKY** on the 24th day of MAY, A.D. 2000, and all persons indebted to the said deceased are requested to make payments to the Executrix without delay, and all persons having demands against the deceased are required to exhibit and present the same duly probated to the said Executrix on or before the 6th day of JANUARY A.D. 2001, or abide by the law in this behalf.

**JEAN ANN C. BERNOSKY**  
Executrix  
**PIET VAN OGTROP**, ESQ.  
206 E. DELAWARE AVENUE  
NEWARK, DE 19711  
np 6/16,6/23,6/30

**YARD SALES**

**ELKTON**, off Landing Lane, 124 Pheasant Dr. 6/22, 23, 24". 9-? H/H, BR furn & linens, tools, boys clothes, lawn equip. **Moving Sale!!!**

**FAIR HILL 295 Fair**  
Hill Dr Sat 6/24 8to? Rain or Shine girls mountain bike 55 gal aquarium sewing items books toys clothes & h/h items etc.

**GLASGOW: Off Rt 40**  
To Frenchtown to Development of Parkside Green. 6/24, 8-1. Hshld, car seats, infant to toddler & adult clothing.

**NE- 57 Bouchelle Rd.**, 6/24, 8-? Clothes, HH, yth bed lamps, & lots more! **No Early birds!**

**N EAST Sat 6/24 8-4p**  
3 Valley Forge Dr., Delaplaine Manor. No early birds, collectibles, h/h, int, toddler items & more

**NEWARK 17 Kris Ct**  
off Old Balt. Pike. 6/24 8-3p (r/date Sun 6/25) Many items old & new☺

**NORTH EAST: 112**  
Mahogany Dr (Timberbrook) hshld, home made crafts, lotsa stuff in good cond. 6/24 8-?

**PERRYVILLE 2 family**  
Carpenters Pt, 6/24 9-? Stereo's, home int, toys misc, great stuff Cheap!

**PORT DEPOSIT 59**  
Gravel Pit Rd, 1906 Red Toad Rd. 6/24 & 6/25 9a-? Lots of great stuff!!!

**RISING SUN, 252**  
Hitching Post Dr, 6/23 & 6/24 7a-2p both days baby items clothes lawn equip exercise equip etc

**RISING SUN 3 fam**  
yard sale, 24 Thankless Ln., 6/22- 6/24. Rt. Off Calvert Rd. Lft. off 273.

**RISING SUN Church**  
of Nazarene Tome Hwy 6/24" 8:30-? Benefits children camp.

# PONTIAC SUPERSTORE

## 0.0% - TICKET TO RIDE!

**2000 GRAND PRIX**

70 AVAILABLE

**\$1500 REBATE****OR Low GMAC Financing**

0.0% x 36 • 0.9% x 48 • 1.9% x 60

**PONTIAC**  
Ticket To Ride

**NUCAR**  
PONTIAC • KIA
**2000 GRAND AM**

70 AVAILABLE

**\$1000 REBATE****OR Low GMAC Financing**

0.0% x 36 • 0.9% x 48 • 1.9% x 60

**ADDITIONAL "GM TICKET TO RIDE"**  
SAVINGS AVAILABLE ON  
GRAND AM & GRAND PRIX\*

Ask salesperson For Details.

\*Excludes GMD-GMS-PEP Supplier. Tax &amp; tags extra. Extra financing pending GMAC approval. Expires 6/30/00.

**250 E. CLEVELAND AVENUE • NEWARK, DE**  
**(800) 969-3325**
See Our Inventory on... [www.nucarmotors.com](http://www.nucarmotors.com)
**KIA AFFORDABLE FUN SUPERSTORE IN NEWARK**
**2000 KIA SEPHIA**

#50523

**\$9999**
**5 SPEED, A/C, CASS, PS**  
All incentives applied. Tax & title extra.
**2000 KIA SPORTAGE 4x4**

#50505

**\$14,999**
**BEST BUY**  
3 YEARS IN A ROW  
FOUR WHEELER  
MAGAZINE

**5 SPEED, CD, FULL POWER**  
\*All incentives applied. Tax & title extra.

# DRIVE ONE HOME TODAY!

## ROLL INTO SAVINGS

### WITH THESE AUTO DEALERS!

**Chevrolet**
**MIDDLETOWN**  
5221 Summit Bridge Rd.  
Middletown, DE 19709  
(302) 378-9811  
1-888-4-A-NUCAR

**Williams**  
USED CARS  
& TRUCKS

**(410) 398-7770**  
**1-800-255-7770**  
[www.williamsused.com](http://www.williamsused.com)
**Jeep**
**ADVANTAGE**  
AUTOLAND  
601 E. Pulaski Hwy  
Elkton, MD  
1-800-420-JEEP

**STAPLEFORD'S**  
**CHEVROLET**  
**OLDSMOBILE**  
302-834-4568

**WILLIAMS**  
**CHEVROLET**  
**OLDSMOBILE**  
(410) 398-4500  
1-800-826-0580

**#2 AUTOMOTIVE BLVD.**  
ELKTON, MD  
"RT. 40 AT THE MD/DE LINE"  
[www.williamschev.com](http://www.williamschev.com)
**Dodge**
**ADVANTAGE**  
AUTOLAND  
410-392-4200  
800-394-2277
**Volkswagen**
**Smith**  
VOLKSWAGEN, LTD.  
4304 Kirkwood Highway,  
WILMINGTON, DE  
302-998-0131  
Drivers wanted™
**Kia**
**NUCAR**  
Newark, DE  
738-6161  
1-800-969-3325
**Pontiac**
**Oxford, PA**  
610-932-2892

**Newark, DE**  
738-6161  
1-800-969-3325
**Ford**
**ADVANTAGE**  
AUTOLAND  
560 E. PULASKI HWY.  
410-398-3600  
1-800-899-FORD

**BAYSHORE**  
4003 N. DuPont Highway  
Route 13 at I-495  
800-241-6644  
NO HASSLE LOW PRICES  
LARGE SELECTION
**Honda**
**Colonial HONDA**  
410-642-2433  
5439 PULASKI HWY.  
RT 40 & 222 - PERRYVILLE

**Hondas Cost Less**  
in Perryville.  
[www.Colonial-Honda.com](http://www.Colonial-Honda.com)

**CHAEFER**  
TROHMINGER  
HONDA  
408 Baltimore Pike, Bel Air  
Over 200 New Hondas In Stock  
838-9170 • 893-0600
**Nissan**
**CHAPMAN**  
IF THIS EMBLEM ISN'T ON YOUR NEW NISSAN,  
YOU PROBABLY PAID TOO MUCH!  
114 S. DuPont Highway  
Rt. #13 Btwn. I-295 & I-495  
302-326-6100

**Always 300 New**  
**Nissans in Stock**  
**75 Used Cars!**
**Buick**
**PINNO**  
Oxford, PA  
610-932-2892
**Toyota**
**NEWARK**  
**TOYOTA**  
4000 Ogletown Rd.,  
Newark  
302-368-6262  
**USED CARS**  
No Credit  
Bad Credit  
No Problem!  
Newark Toyota  
Import Outlet

**DRIVE HOME IN ONE TODAY!**
**CALL LAURIE AT 410-398-1230**  
**OR 1-800-220-1230 TO ADVERTISE HERE!**



|                                                                                                                                                                                                                   |                                                                                                                                         |                                                                                                                                                                                                                                                                                                                                                        |                                                                                                                                                                                                                                                                                                                     |                                                                                                                                                                                                                                                                                                                              |                                                                                                                                                                                  |                                                                                                                                                                                                                                                                                        |
|-------------------------------------------------------------------------------------------------------------------------------------------------------------------------------------------------------------------|-----------------------------------------------------------------------------------------------------------------------------------------|--------------------------------------------------------------------------------------------------------------------------------------------------------------------------------------------------------------------------------------------------------------------------------------------------------------------------------------------------------|---------------------------------------------------------------------------------------------------------------------------------------------------------------------------------------------------------------------------------------------------------------------------------------------------------------------|------------------------------------------------------------------------------------------------------------------------------------------------------------------------------------------------------------------------------------------------------------------------------------------------------------------------------|----------------------------------------------------------------------------------------------------------------------------------------------------------------------------------|----------------------------------------------------------------------------------------------------------------------------------------------------------------------------------------------------------------------------------------------------------------------------------------|
| <b>YARD SALES</b><br><b>R SUN 1902</b> Conowingo Rd Sat 6/24 & Sun 6/25. Lots of goodies 8am-7                                                                                                                    | <b>FARM SUPPLIES/EQUIP.</b><br><b>TIMOTHY HAY</b> for sale \$3.25 @ the barn Sudlersville, MD Call 410-928-3170 Cell phone 410 708-4949 | <b>MOTORCYCLES/ATVs</b><br><b>SUZUKI DS 1100 E</b> '83 Very Good shape very fast Call 410-398-6710                                                                                                                                                                                                                                                     | <b>AUTOS</b><br><b>'90 COUGER</b> High miles, good car. \$1,000. or best offer. Call: 410-620-2215                                                                                                                                                                                                                  | <b>AUTOS</b><br><b>CHEVY Lumina '95</b> 122k hwy miles a/c exc cond new tires \$4295 all pwr 410-392-8137                                                                                                                                                                                                                    | <b>AUTOS</b><br><b>OLDS CUTLASS '91</b> , red, 4 dr, very good cond, 110K mi, fully loaded. \$4,500. <b>MERCURY LYNX '87</b> , S/W, good condition. \$1,500. 410-885-5854, Eves. | <b>AUTOS</b><br><b>SATURN SL2 '96</b> 5 speed, dual air bags, exc cond, 75k hwy miles, driven by non-smoker, a/c, power windows, tilt wheels, cruise control, am / fm stereo cassette, c/d change stacker, premium sound premium whls, beautiful black gold color \$7,600 410-392-5429 |
| <b>R Sun/ NEast</b> Community Yard Sale! 281 & 301 Ebenezer Church Rd off of Theodore Rd & Red Toad Rd 6/22, 6/23 & 6/24 rain or shine. We have it all & it must go! Call 410-287-3295. Furn antiques, h/h, kids. | <br><b>TRANSPORTATION</b>                              | <b>TRUCKS/SPORT UTILITY VEHICLES</b><br><b>CHEVY SILVERADO</b> 87, 4x4, 1 owner, 85k mi, V8 4spd Auto, A/C, PW, PL, tilt, cruise, chrome step bumper & brush bar, diamond plate running boards, fog lights, hood scoop, custom paint, bedliner, cap, rally wheels \$6,500 Must see to appreciate. Please call 410-398-6599 before 9pm for appointment. | <b>BMW 530i '95</b> blk w/blk leather int v8 eng w/alarm 68,800 mi auto exc cond sunroof & dual heated seats beaut. car! \$23,900 302-738-8772                                                                                                                                                                      | <b>CHRYSLER le Baron '87</b> , runs well, new exhaust, good tires, well maintained, 113K original miles, 1 owner. \$800 OBO. Call 410-398-8578 after 6 pm.                                                                                                                                                                   | <b>PONTIAC 6000 LE</b> 1990 V6, 3.1 liter, very dependable, Cd player. \$2,500 410-398-3779 or page 410-387-1464                                                                 | <b>SUBURU '85</b> 2 dr auto. runs great very depend. Terrific first car \$750 410-658-2410                                                                                                                                                                                             |
| <br><b>FARM MARKET</b>                                                                                                           | <b>CAMPERS/POP-UPS</b><br><b>JAYCO EAGLE 10</b> POP-UP 1996 slps 6, awning, fridge, new tires, \$4K 410-778-0230                        | <b>FORD EXPLORER '95</b> XLT 4X4 luggage rack, auto, am/fm cassette, red exterior w/gray interior. Exc cond. \$9,240 410-885-5626                                                                                                                                                                                                                      | <b>CARS \$29/MO. \$0 DOWN! NO CREDIT NEEDED-ALL MAKES &amp; MODELS. CALL NOW! 1-800-772-7470 EXT. 7040 (SCA Network)</b><br><b>CHARITY CARS - DONATE</b> your vehicle, tax deductible, free towing. We provide vehicles to needy families. As seen on Oprah and People Magazine! 1-800-442-4451 www.charitycars.org | <b>FORD MUSTANG '95</b> , V-6 Coupe, 56K, Fully Loaded. Mach 460 stereo w/ cass & CD. Custom dual exhaust system. 35" anniversary mustang cobra wheels w/ new Good Year ZR tires. Well maintained-owner former Ford service manager. Comes w/ full car cover & extra set of GT brake pads. Must see- Make offer 410-658-2459 | <b>PONTIAC SUNFIRE '98</b> 30K miles, 1 owner! Runs great! \$1,000. + take over payments. 410-287-9237 Ask for Elizabeth Miller                                                  | <b>4 WHEELERS, ATV'S ANY SIZE, ANY YEAR.</b> Instant cash paid. Free pick up! 410-282-1462                                                                                                                                                                                             |
| <b>SPRING VALLEY FARM</b><br>Pick Your Own <b>SOUR CHERRIES BLUEBERRIES</b> Hrs 8-8 Mon-Fri 8-4 Saturday CLOSED SUNDAYS Rt.1, Conowingo, MD. 410-378-3280 or check the web at springvalleyfarm.com                | <b>HONDA Shadow 1100</b> '94 New tires svc'd 4/00, mint cond. many extra's \$5,500 410-755-6362                                         | <b>JEEP CHEROKEE '92</b> 4x4 excellent cond maroon, Laredo package, 5 speed. New tires & exhaust, full spare, mag wheels, overhead console, hwy driven. Book value \$8000, asking \$5,999 obo. Call Mick 302-832-2180                                                                                                                                  | <b>CHEVY C-10 1965</b> includes utility bed, 6cyl, 3spd, runs good, many new parts. \$1,000 OBO Call John 410-287-9277                                                                                                                                                                                              | <b>FORD TAURUS, '90</b> , V6, 108K mi, A/C, cruise, new brakes & struts, recent tune up, AM/FM cass, great cond. \$2,700 OBO. 302-832-808.                                                                                                                                                                                   | <b>SAAB CONVERTIBLE '92</b> , red, good condition, complete service records, new top, 169 K miles, asking \$8,500. Call 410-778-9010, after 7pm.                                 | <b>IF YOU FIND AN ITEM</b> Give us a call to place an ad! There is NO CHARGE to run a 3 line ad all week!                                                                                                                                                                              |

## Largest Selection of Pre-Owned Certified Volkswagens

**vwcertified**  
PRE-OWNED

Drivers wanted. 

2 year, 24,000 mile Limited Warranty



|                                                                                             |                                                                                            |
|---------------------------------------------------------------------------------------------|--------------------------------------------------------------------------------------------|
| <b>'96 VW GOLF GTI 3 DR</b><br>5 Speed, PS, PB, A/C, SR, Cass, 40K<br><b>\$11,099</b>       | <b>'96 VW JETTA GLS</b><br>5 Speed, Loaded, Cass, 47K<br><b>\$11,999</b>                   |
| <b>'96 VW PASSAT GLS</b><br>Black, 5 Speed, Loaded, Cass, 44K Miles,<br><b>\$11,999</b>     | <b>'97 VW JETTA GT</b><br>5 Speed, PS, PB, A/C, SR, Cass, 26K<br><b>\$13,399</b>           |
| <b>'98 VW GOLF GL</b><br>5 Speed, PS, PB, A/C, SR, Cass, 19K<br><b>\$13,499</b>             | <b>'97 VW JETTA GLS</b><br>Green, Auto, PS, PB, A/C, SR Cass, 45K Miles<br><b>\$13,499</b> |
| <b>'97 VW JETTA GLS</b><br>Auto, PS, PB, PW, A/C, SR, Cass, 44K<br><b>\$13,599</b>          | <b>'98 VW JETTA TDI</b><br>Blue, PW, ABS, Sunroof, 5 Speed<br><b>\$14,599</b>              |
| <b>'98 VW BEETLE GLS</b><br>Black, 5 Speed, PW, A/C<br><b>\$14,699</b>                      | <b>'97 VW JETTA GT</b><br>AT, AM/FM, A/C, Sunroof, #57139<br><b>\$14,799</b>               |
| <b>'98 VW GOLF GTI</b><br>Yellow, 29K, #57329<br><b>\$15,699</b>                            | <b>'97 VW CABRIO GLS</b><br>5 Speed, Only 46K, White, #57529<br><b>\$15,799</b>            |
| <b>'97 VW PASSAT GLX</b><br>VR6, Burgundy, Auto, Loaded Cass, 50K Miles,<br><b>\$15,899</b> | <b>'97 VW PASSAT GLX VR6</b><br>Auto, Loaded, 24K, Silver<br><b>\$16,899</b>               |
| <b>'00 VW JETTA GLS</b><br>Black, AT, Only 1,000 Miles, #57399<br><b>\$18,799</b>           | <b>'99 VW CABRIO GLS</b><br>Black, AT, Loaded<br><b>\$19,799</b>                           |

**Smith**  
WILMINGTON, DE

Serving New Castle County For 34 Years  
4304 Kirkwood Hwy., Wilm., DE 19808

Drivers wanted. 

Minutes From All Bridges  
302-998-0131  
E-Mail: smithvw@ezol.com

|                                                                                                                                       |                                                                                                                    |
|---------------------------------------------------------------------------------------------------------------------------------------|--------------------------------------------------------------------------------------------------------------------|
| <br>A.C. Moore<br>Rt. 2 (Kirkwood Hwy.)<br>Rt. 7 | <br>Smith Volkswagen<br>Rt. 7 |
|---------------------------------------------------------------------------------------------------------------------------------------|--------------------------------------------------------------------------------------------------------------------|

- CITY OF NEWARK DELAWARE**  
**COUNCIL MEETING AGENDA**  
 June 26, 2000 - 7:30 p.m.
- SILENT MEDITATION & PLEDGE OF ALLEGIANCE**
  - CITY SECRETARY'S MINUTES FOR COUNCIL APPROVAL:**
    - Regular Council Meeting of June 12 2000
  - ITEMS NOT ON PUBLISHED AGENDA:**
    - Public (5 minutes per speaker)
    - University
    - Council Members
  - ITEMS NOT FINISHED AT PREVIOUS MEETING:**
    - Bill 00-13 - An Ordinance Amending Ch. 20, MV&T, By Providing for the Use of the Ignition Interlock Device By Persons Eligible for the DUI First Offender's Program (Tabled 5/22/00)
  - RECOMMENDATIONS ON CONTRACTS & BIDS:**
    - Recommendation to Increase Funding for Bikeway Project
    - Recommendation to Waive Bidding Process to Purchase Work Stations for Police Dispatch Operation
  - ORDINANCES FOR SECOND READING & PUBLIC HEARING:**
    - Bill 00-17 - An Ordinance Amending Ch. 32, Zoning, By Increasing the Parking Waiver Fees Charged to Developers Who Receive Downtown Parking Waivers
    - Bill 00-18 An Ordinance Amending Ch. 27, Subdivisions, By Requiring Additional Elevation Drawings for Downtown Architectural Review
    - Bill 00-19 - An Ordinance Annexing & Zoning to MI (General Manufacturing) a .6372 Acre Parcel of Land Located North of the Delaware Turnpike, West of the North/South Railroad Spur & Adjacent to Diamond State Industrial Park
    - Bill 00-20 - An Ordinance Amending Ch. 20, Motor Vehicle & Traffic, By Prohibiting Parking on the East & West Sides of Ash Avenue for a Distance of 20 Feet South of the Driveway at 400 Capitol Trail & 20 Feet North of the Driveway at 314 Capitol Trail
    - Bill 00-21 - An Ordinance Amending Ch. 20, Motor Vehicle & Traffic, By Prohibiting Parking on the South Side of Margaret Street from North Chapel Street to Dean Drive
    - Bill 00-22 - An Ordinance Amending Ch. 25, Sewers, By Revising the Sewer Charges for All Customers Effective July 1, 2000, to Reflect the Contract Charges Imposed by New Castle County
  - PLANNING COMMISSION/ DEPARTMENT RECOMMENDATIONS:**
    - None
  - ORDINANCES FOR FIRST READING:**
    - Bill 00-23 - An Ordinance Amending the Amended Pension Plan for Certain Employees of the City of Newark, By Updating the Group Annuity Tables Used by the City of Newark (2nd Reading 7/10/00)
    - Bill 00-24 - An Ordinance Amending the Zoning Map of the City of Newark, Delaware, By Rezoning From RM (Multi-Family, Garden Apartments) to BLR (Business Limited Residential) Property Located at 77 West Delaware Avenue (2nd Reading 7/24/00)
  - ITEMS SUBMITTED FOR PUBLISHED AGENDA:**
    - COUNCIL MEMBERS:**
      - None
    - COMMITTEES, BOARDS & COMMISSIONS:**
      - Resignation from Conservation Advisory Commission
      - Planning Commission Minutes of June 6, 2000
    - OTHERS:**
      - None
  - SPECIAL DEPARTMENTAL REPORTS:**
    - Special Reports from Manager & Staff:
      - Quarterly Pension Performance Report
      - Alderman's Report & Magistrate's Report
      - Financial Statement
- \*OPEN FOR PUBLIC COMMENT**  
 The above agenda is intended to be followed, but is subject to changes, deletions, additions & modifications, as permitted under the Freedom of Information Act of the State of Delaware. Copies may be obtained at the City Secretary's Office, 220 Elkton Road.  
 np 6/23



# NEWARK

Five Star Award For Excellence



## \$5,000,000 INVENTORY CLOSEOUT!

EVERY NEW CHRYSLER, JEEP  
& PLYMOUTH IN STOCK

**\$300**  
BELOW  
FACTORY INVOICE!

AND

**0.9%**  
APR  
on select models With  
approved credit  
FINANCING  
AVAILABLE

OR

**\$2000**  
UP TO  
REBATES

**OFFER ENDS TUESDAY, JUNE 27TH!**  
**LARGEST DISCOUNTS  
OF THE YEAR!**

We Will Do Whatever It Takes To Sell 150  
New Chryslers, Plymouths & Jeeps From  
Stock This Weekend...

**MAKE US AN OFFER!**



EXPERIENCE THE HOT NEW CHRYSLER 2001

## PT CRUISER

ORDER  
YOURS  
TODAY!

Visit Us On The Web @: **244 EAST CLEVELAND AVE.**  
**www.newarkcpj.com**

(302)

**731-0100**

Toll-Free: **1-800-NJE-0535**

Invoice may not reflect actual dealer cost. †Excludes PT Cruisers and Prowlers. Prior sales excluded. All rebates to dealer. Offers expire 6/27/00.

# NEWARK



## EVERYTHING'S ON SALE!

EVERY NEW  
DODGE IN STOCK

**\$300**  
BELOW INVOICE!

AND

**0.9%**  
APR  
On Select  
models with  
approved credit  
FINANCING  
AVAILABLE!

OR

**\$2000**  
UP TO  
REBATES

**OVER 230 NEW DODGE AVENGERS • INTREPID'S  
• DAKOTAS • NEONS • RAM PICKUPS • STRATUS'  
• CARAVANS & DURANGOS IN STOCK & ON  
SALE AND READY FOR IMMEDIATE DELIVERY!**

**NOTHING  
EXCLUDED!**



**EVERYTHING'S  
ON SALE!**

**PLUS CHOOSE FROM DELAWARE'S BEST SELECTION OF PRE-OWNED CARS, TRUCKS & VANS**

Visit Us On The Web @: **250 ELKTON ROAD**  
**www.newarkdodge.com**

(302)

**456-1600**

Toll-Free: **1-800-456-1073**

Invoice may not reflect actual dealer cost. Offer absolutely ends June 27th, 2000.



How much house can you afford? Call 1-888-2GILPIN for a fast, free, automated mortgage pre-qualification! For other information call the PSA 24-Hour Real Estate HotLine (234-5200) or check our listings on the Internet: <http://pattersonschwartz.com>. (source code: 37)

| NEW CASTLE & SOUTH                                                                                                               | BRANDYWINE HUNDRED                                                                                                                       | GREATER NEWARK                                                                                                                        | HOCKESSIN & WEST                                                                                                                       | MARYLAND & PENNSYLVANIA                                                                                                                   | WILMINGTON                                                                                                                            |
|----------------------------------------------------------------------------------------------------------------------------------|------------------------------------------------------------------------------------------------------------------------------------------|---------------------------------------------------------------------------------------------------------------------------------------|----------------------------------------------------------------------------------------------------------------------------------------|-------------------------------------------------------------------------------------------------------------------------------------------|---------------------------------------------------------------------------------------------------------------------------------------|
|                                                 |                                                         |                                                     |                                                     |                                                        |                                                    |
| <b>HOLLOWAY TERRACE</b><br>2BR bungalow; nice lot, enclosed porch, detached one car garage. 239-3000<br>\$69,900 83575           | <b>EDGEWOOD GARDENS</b><br>Updated 3 bedroom townhome with central air. 239-3000<br>\$40,000 71585                                       | <b>STONES THROW</b><br>3BR condo close to UD & I-95; floored attic w/pull down stairs, patio. 239-3000<br>\$64,900 74255              | <b>CEDAR HEIGHTS</b><br>2BR ranch currently under renovation. 2 car gar, deep back yard. 475-0800<br>\$54,900 64785                    | <b>FOLSOM</b><br>4 unit single with 2 car gar; fully rented, convenient location, separate utilities. 475-0800<br>\$92,900 66815          | <b>DENBIGH HALL</b><br>Renovated 1BR efficiency. Condo fee includes everything but phone & cable. 239-3000<br>\$34,900 74995          |
|                                                 |                                                         |                                                     |                                                     |                                                        |                                                    |
| <b>WILTON</b><br>2BR semi-detached ranch with contemporary floor; new roof, Geiger warranty. 475-0800<br>\$83,000 77775          | <b>GWINHURST</b><br>Cape, 3/4BR, 1 1/2B, remodeled kitchen & bath, gar, family room addition. 733-7000<br>\$124,900 83345                | <b>COUNTRY CREEK</b><br>Exceptional value in an end unit townhouse; 2BR, 1 1/2B, extra large yard. 239-3000<br>\$89,789 83435         | <b>SILVERBROOK GARDENS</b><br>2BR townhouse; completely updated, 1 year Geiger home warranty. 656-3141<br>\$59,900 79615               | <b>CRYSTAL BEACH</b><br>Rebuilt picture perfect summer home with water view. 239-3000<br>\$129,900 77565                                  | <b>HEDGEVILLE</b><br>Classic 2BR twin; all systems new, private deck. 475-0800<br>\$53,900 82805                                      |
|                                                |                                                        |                                                    |                                                    |                                                       |                                                   |
| <b>MANOR PARK</b><br>3BR ranch in good condition; newer systems, close to shopping & busline. 656-3141<br>\$87,000 82785         | <b>PENNY ACRES</b><br>Ranch, north, extremely well maintained. 3BR, 2B, fireplace, 1 car gar. 239-3000<br>\$149,900 83295                | <b>NEWTOWNE VILLAGE</b><br>Immaculate townhome; new carpeting, fresh paint, immediate occupancy. 475-0800<br>\$92,900 83675           | <b>RICHARDSON PARK</b><br>Well maintained and 1 car garage! Great kitchen, too! 239-3000<br>\$73,900 73065                             | <b>LANDENBERG</b><br>Private, peaceful & tranquil 2.5 acres; 4BR, 2 1/2B colonial w/deck. 239-3000<br>\$190,000 80235                     | <b>S. VAN BUREN STREET</b><br>3BR rowhouse. Living rm, dining rm, kitchen, bsmt, deck, porch, fenced yard. 733-7000<br>\$68,900 70885 |
|                                               |                                                       |                                                   |                                                   |                                                      |                                                  |
| <b>MIDDLETOWN</b><br>2 unit duplex; 2BR each, well maintained, great investment opportunity. 239-3000<br>\$109,000 67835         | <b>NORTH WILMINGTON</b><br>Split level, 3 full baths, backs to open space, fireplace, possible in-law suite. 239-3000<br>\$154,900 82515 | <b>CHESTNUT HILL ESTATES</b><br>3 or 4BR, remodeled kitchen, fireplace, deck off 2 bedrooms, fenced yard. 234-3614<br>\$117,900 75485 | <b>FAIRWAY FALLS</b><br>3BR, 2 full baths, family room fireplace, updated roof & windows, full bsmt. 239-3000<br>\$115,000 83305       | <b>FAIRHILL</b><br>Cape cod near Fairhill on .8 acre; 4BR, 2 1/2B, 2 car gar, full bsmt, private. 239-3000<br>\$214,900 76705             | <b>W. 7TH STREET</b><br>2/3BR maintenance free townhome; C/A, updated kitchen & bath, gas utilities. 429-4500<br>\$74,900 82965       |
|                                               |                                                       |                                                   |                                                   |                                                      |                                                  |
| <b>THE VERANDES</b><br>3 story townhome; great floor plan, much living space, 3BR, 2B, 2 powder rms. 656-3141<br>\$127,900 82405 | <b>OAK LANE MANOR</b><br>Contemporary floor plan, remodeled kitchen w/center island, 4BR, great lot. 656-3141<br>\$179,900 83165         | <b>GREEN VALLEY</b><br>3BR, 2 1/2B 2 story townhome; large yard with deck, MBR w/ bath, fin. bsmt. 656-3141<br>\$119,900 83145        | <b>ASHLEY</b><br>3BR cape; updated bath, C/A & heat, new windows, porch, lovely grounds. 733-7000<br>\$124,000 76545                   | <b>ELKTON</b><br>Elk River frontage; 4BR, 3 1/2B, pool, 4 acres, stone fireplace, 2 car gar. 733-7000<br>\$385,000 82385                  | <b>W. 6TH STREET</b><br>Well maintained 4BR w/front porch, nice deck & rear yard. 656-3141<br>\$79,000 79655                          |
|                                               |                                                       |                                                   |                                                   |                                                      |                                                  |
| <b>TOWNSEND</b><br>4BR, 2 1/2B ranch; backs to woods, 2 car, partially fin. bsmt, porch, warranty. 733-7000<br>\$165,900 77425   | <b>SHIPLEY RIDGE</b><br>Cul-de-sac, .8 acre, 4BR, 2 1/2B, 2 car gar, new custom kitchen w/island. 656-3141<br>\$206,500 83365            | <b>HARMONY WOODS</b><br>Beautifully maintained 3/4BR, 2B cape; oversized gar w/lots of storage. 656-3141<br>\$132,900 83225           | <b>COFFEE RUN</b><br>3BR, 2B condo; 1st floor unit, 9' ceilings, large closets. 733-7000<br>\$129,900 76315                            | <b>SOMERSET LAKE</b><br>Expanded, 4BR, 3 1/2B colonial; premier lakefront location, large deck. 239-3000<br>\$459,900 79165               | <b>NINTH WARD</b><br>3BR, new kitchen, bsmt, hardwoods, porch, updates, fenced yard. 239-3000<br>\$82,000 76525                       |
|                                               |                                                       |                                                   |                                                   |                                                      |                                                  |
| <b>GRAY ACRES</b><br>Sapphire model; 4BR, 2 1/2B, corner lot, many upgrades & options. 733-7000<br>\$197,900 81685               | <b>FORWOOD</b><br>4BR colonial; large lot, newer kitchen, 2 car gar, screened porch. 475-0800<br>\$249,900 82305                         | <b>ARBOR PARK</b><br>4BR, 2 1/2B contemporary ranch; near UD, vaulted ceilings, park-like setting. 733-7000<br>\$184,900 82155        | <b>HENDERSON HEIGHTS</b><br>4BR, 2 1/2B colonial; walk-out fin bsmt, 2 car gar, fireplace, eat-in kitchen. 656-3141<br>\$165,000 83135 | <b>CHESAPEAKE CITY</b><br>Contemporary on 20 acres; 5BR, 3 1/2B, 3 fireplaces, 10 stall barn, 5 bay gar. 234-3614<br>\$650,000 71005      | <b>NINTH WARD</b><br>Large 4BR semi-detached 2 story; new heater, roof & updated electric. 475-0800<br>\$99,900 82795                 |
|                                               |                                                       |                                                   |                                                   |                                                      |                                                  |
| <b>BEAR</b><br>Farm consisting of 12.2 acres, farmhouse & 2 1/2 car gar in need of TLC. 239-3000<br>\$240,000 77575              | <b>EDGEWOOD HILLS</b><br>Updated stone colonial; 4BR, 2B, 2 powder rms, 2 fireplaces, gas heat, C/A. 429-4500<br>\$299,500 82475         | <b>NEWARK</b><br>Old world charm, country living, heart of "Old Newark," updated roof. 429-4500<br>\$189,900 82925                    | <b>CHESTNUT VALLEY</b><br>4BR, 2 1/2B, MBR loft, vaulted family room, fenced back yard. 239-3000<br>\$227,500 82045                    | <b>COSSART CREEK</b><br>Custom 4/5BR, 3B home on 2 Ac; 3 car gar, sun room, covered porch, deck. 656-3141<br>\$950,000 71455              | <b>N. JACKSON STREET</b><br>Beautiful 3 story Victorian; 4BR, 2B, off-street parking, eat-in kitchen, C/A. 656-3141<br>\$99,900 83235 |
|                                               |                                                       |                                                   |                                                   |                                                      |                                                  |
| <b>WESTSIDE HUNT</b><br>13 acre farmette w/2 year old stucco & stone main house; 4BR, 3 1/2B. 656-3141<br>\$420,000 79245        | <b>AUGUSTINE RIDGE</b><br>3BR custom ranch with view to die for! This home has best of everything! 429-4500<br>\$399,900 78955           | <b>BEECH HILL</b><br>4BR center hall 2 story w/ many upgrades, finished bsmt, porch, deck & more! 239-3000<br>\$279,900 81615         | <b>FOX HOLLOW</b><br>Upgraded 4BR, 2 1/2B colonial on .5 acre lot; hardwoods, gourmet kitchen. 656-3141<br>\$297,900 83115             | <b>POCOPSON TOWNSHIP</b><br>Breathtaking 3 story manor estate; 4 fireplaces, gourmet kitchen, pool, sun rm. 429-4500<br>\$1,200,000 83175 | <b>TROLLEY SQUARE</b><br>2BR townhome with C/A, private fenced deck, new roof & windows. 239-3000<br>\$115,900 80465                  |
|                                               | Brandywine 475-0800<br>Dover 672-9400<br>Greenville 429-4500<br>Hockessin 239-3000                                                       | Newark 733-7000<br>Willowdale 610-347-6000<br>From Maryland 392-6500<br>Toll Free MD 800-220-7028                                     | Wilmington 656-3141<br>General Info 234-5250<br>Gilpin Mortgage 656-5400                                                               | Gull Point 945-5283<br>HotLine 234-5200<br>Toll Free 800-220-5200                                                                         | New Homes 234-3614<br>Property Mgmt 234-5240<br>Relocation 234-3600<br>Toll Free 800-443-2295                                         |