

# NEWARK POST

Homestead Newspaper Since 1910 ♦

86th Year, Issue 32

100-0\*\*1805

August 30, 1996

Newark, Del. • 50¢

## THIS WEEK

### IN SPORTS

HIGH SCHOOL  
SOCCER,  
V-BALL TEAMS  
PREPARE FOR  
SEASON.

15

### IN LIFESTYLE

GREATER NEWARK  
BOYS & GIRLS  
CLUB IS  
HOPING FOR A  
FIELD OF  
DREAMS.

8

### IN THE NEWS

CHEAPER TOLLS  
ON I-95  
FOR THIS  
LABOR DAY  
WEEKEND.

5

### INDEX

NEWS	1-5
POLICE BLOTTER	3
OPINION	6
LIFESTYLE	8
THE ARTS	13
DIVERSIONS	10
OBITUARIES	20-21
SPORTS	15-19
CLASSIFIEDS	22-28

## Time for youth center?

By MARY E. PETZAK

NEWARK POST STAFF WRITER

In response to a less than warm welcome recently in the Newark Shopping Center, a group of teens proceeded across town to the city municipal building Monday night to complain to the city council.

"Where's the sense of community for young people if the city will not allow people to gather

**Teens say 'yes.'  
Complain to council they  
can't 'hang out'**

openly in a public place?" asked Nathan Gray of Newark, referring to enforcement of no loitering and trespassing rules at the shopping center.

When councilman Thomas Wampler pointed out that the shopping center was private property and the young people had no more rights there

than in someone's driveway, Gray brought up another point.

"Whether it's public or private property, there's no place in Newark for young people to hang out," he said. "We want a community center where we're not obliged to purchase wares in order to be there."

Gray said most of the young people who frequent Main Street, including the approximately

See **TEENS, 5** ▶

## Vo-tech district officials dispute claims

By ERIC FINE

NEWARK POST CONTRIBUTING WRITER

Officials in the New Castle County Vocational-Technical District are crying foul over a series of news articles that presented faculty retreats as fun-filled getaways paid for with tax dollars.

Recent allegations in the *News Journal* that the district paid the teachers' bar tab and for a DJ at two-and-a-half-day conferences at the Great Oak resort near Chestertown, Md., were distorted, school superintendent Dennis Loftus said.

Loftus admitted the district paid the cost of keeping the bar open late — which amounted to the \$20- to

\$30-salary for keeping a resort staff member on hand.

At no time, the superintendent said, has the district paid for alcoholic beverages at any of its retreats.

Loftus also disputed the Wilmington newspaper's claim that the district paid for a DJ, saying the cost of a karaoke night was paid for out of a teachers' Sunshine Fund.

Teachers contribute to the fund and have the power to spend the money as they see fit, said Loftus.

"Why are we being singled out?" Loftus asked Tuesday during a two-hour interview in his office at Delcastle Vo-Tech. "We just don't understand. ...We are attempting to do the right thing based upon suc-

See **CLAIMS, 14** ▶



NEWARK POST STAFF PHOTO BY KELLY BENNETT

Workers Reggie Poulin, left, and John Maloney hurry to finish a sidewalk behind the university's Old College this Wednesday. The construction is hoped to be finished before students start moving back to Newark this weekend.

## Here they come! All 15,000+ of them!

By ROB WHERRY

SPECIAL TO THE NEWARK POST

FOR 3,377 University of Delaware freshmen moving to campus this weekend, it means the beginning of a long, four-year road that will eventually drop them off on the doorstep of a new millennium.

But for now most of them, along with university officials, are just worried about getting to campus as this year's 15,000 undergraduates swell the population and bottlenecks



most downtown streets.

"It's the best possible situation this year," said Douglas Tuttle, director of Public Safety. "Because of the holiday, hopefully there won't be a lot of street traffic."

But Tuttle knows from experience how chaotic the situation can get and suggested

avoiding the Courtney Street area off Academy and the Rodney and Dickinson complex near Barksdale Road. To ease the parking problem, Tuttle said his department has talked with Newark Police to find a solution.

"We're going to permit short-term parking under our control," said Tuttle, who estimates that an extra 5,000 cars could converge on the town. "We'll give out passes for 30-minute parking and then advise [parents] to park at a nearby lot."

Even before students hit campus, university officials were singing the merits of the incom-

See **STUDENTS, 4** ▶



# LABOR DAY WEEKEND FURNITURE SALE!

## HOLIDAY WEEKEND HOURS:

- ★ Friday 10 - 9
- ★ Saturday 10 - 6
- ★ Sunday 12 - 5
- ★ Labor Day 10 - 4

*Hurry! Time Is Running Out  
On The Fabulous  
"All American Summer Sale"  
Savings, Including  
Pennsylvania House &  
Drexel Heritage!*

# SAVE 20%-50% OFF!

Outstanding values throughout both showrooms! Great savings for **EVERY** room in the house.... Bedrooms, Living Rooms, Dining Rooms, Family Rooms... in every style and finish. Hurry for the best selection!



**4 Piece Solid  
Pennsylvania Cherry  
Bedroom By Crescent**

Comp. value  
1,575.00

ALL 4  
PIECES

**\$999**

Includes spindle headboard,  
double dresser, mirror and  
hutch-style nightstand. The  
matching chest is also on sale!



**BERKLINE**

**Berkline Velvet  
Wallaway®**

Comp. value  
449.00

**\$299**

See our entire collection on sale now at  
both Miller's showrooms!

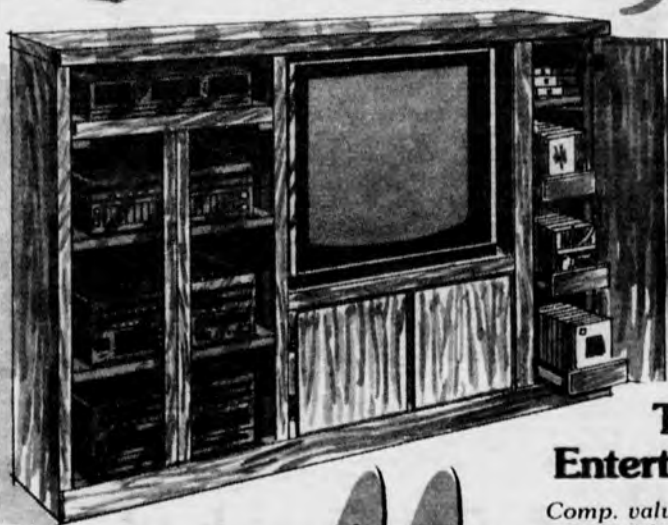

**Thornwood Oak  
Entertainment Center**

Comp. value  
575.00

**\$399**

Holds 27" TV and lots of tapes, CDs  
and more. Plenty of room for  
stereo equipment.

**5 Pc. White Tile  
Top Dinette**

**\$299**

Comp. value 500.00  
Features a rectangular table  
framed in natural tone oak and  
two-tone hoop-back chairs.



Use your Miller's Revolving Charge,  
Visa, MasterCard or Discover Card, or  
ask about our convenient credit plan.

**Miller's**  
FURNITURE &  
SLEEP CENTERS

**Wilmington**  
(302) 478-6900  
(302) 475-8900

**Newark**  
(302) 738-7700

**Concord Pike (Rt. 202)**  
1/2 mile south of the PA state line  
Mon., Wed., Thurs. & Fri. 10 - 9;  
Tues. 10 - 5; Sat. 10 - 6; Sun. 12 - 5

**University Plaza (Rt. 273)**  
just south of exit 3 off I-95  
Mon., Wed., Thurs. & Fri. 10 - 9;  
Tues. 10 - 5; Sat. 10 - 6; Sun. 12 - 5



■ *Police Blotter is compiled each week from the files of the Newark Police Department, The New Castle County Police Department and the Delaware State Police by staff writer Mary E. Petzak.*

### Stolen vehicle arrest

Newark police arrested Richard F. Gentner, 19, of Garnet Street in Newark, after he was stopped near E. Main and S. Chapel streets while driving a 1995 Nissan pickup truck which had been reported stolen from New Castle. Gentner was charged with receiving stolen property, removing the identification plate and certification sticker and numerous traffic violations.

### Underage alcohol drinkers charged

Newark police reported a number of arrests for underage alcohol consumption in town this week. On Aug. 23 around 11 p.m. Adam

DeHart, 20, of Newark was observed drinking beer from a bottle in the parking lot at Burger King on S. Chapel Street. On Aug. 24 around 1 a.m. James S. Mahoney Jr., 19, was cited for underage consumption at Delaware and S. Chapel streets. On Aug. 25 around 2 a.m. police charged Jedidiah Vonsteinbergs, 19, with underage consumption after he was observed visibly intoxicated on university property near W. Main Street and N. College Avenue.

On Aug. 26, police arrested Vani Gaddanidi, 19, after the manager of Grotto Pizza on Main Street said he observed her taking a drink from a companion's beer at the restaurant. On Aug. 19 around 11:30 p.m. police arrested Jon Olin, 19, after he was seen drinking in the Deer Park Tavern.

### Fire set at playground

On Aug. 19 around 4 p.m. a resident observed three unknown white youth setting fire to playground equipment at Downes Elementary

School on Casho Mill Road. The neighbor told police the boys appeared to all be about 12-13 years of age, 5 feet 8 inches tall and thin builds, wearing jean shorts and t-shirts. Anyone with information is asked to call police at 366-7111.

### Marijuana found

On Aug. 20, county police arrested James Farmer, 23, of Strawberry Run Apartments near Newark, after a month long investigation of suspected drug sales in the area. Police went to an apartment in the complex where they found two pounds of marijuana, \$5,000 in suspected drug money, a rifle, and various drug paraphernalia. Farmer was charged with possession with intent to deliver, possession of a firearm during a felony and maintaining a dwelling for the delivery of a controlled substance. Farmer was also charged with endangering the welfare of a child after his two-year-old daughter was found in the apartment.



NEWARK POST STAFF PHOTO BY JULIA R. SAMPSON

Workers recently installed some of the brewing equipment in the Iron Hill Brewery nearing completion on Main Street. According to company president Kevin Finn, the tentative opening for Newark's first brew pub is now October.

"We've gotten a little behind - that's not uncommon in these things," said Finn. "We're starting to hire and we'll be brewing test batches of beer after Labor Day." Finn said it takes up to 14 days to brew ale and 21 days for lager. "We'll probably dump the first batch, though," said Finn. "It sometimes takes time to get the brews right when you start."

## Pep Boys shops in sting operation

Undercover visits by state investigators to four Pep Boys shops in Delaware, including one in College Square shopping center in Newark, resulted in a Cease and Desist Agreement this week.

According to Delaware Attorney General M. Jane Brady, the state found that the shops either did unauthorized repairs or misrepresented the amount of repair work required in five in eight visits.

Other shops involved in the investigation are: 3207 Kirkwood Highway, Wilmington; 2904 Concord Pike, Wilmington; and 919 North DuPont Highway, Dover.

With the help of a Delaware State Police mechanic, investigators from the state Consumer Protection Unit posed as customers at the shops. The most serious violation occurred at the Kirkwood Highway location where an investigator was told a car needed repairs totaling \$735 when in fact the actual problem was related to a spark plug and repairs averaging about \$48.

Pep Boys neither admits nor denies the allegations but did pay \$11,000 in penalties and \$5,826 in costs to settle the matter. Company officials also reported that the employee involved in the alleged work at the Kirkwood site had been fired.

## 'Con artists' working here

New Castle County police have issued a "scam alert" to residents concerning suspected "con artists" and organized thieves operating in the county.

Between May and August, homes in Tavistock, Valmy, and Weldin Ridge were burglarized. On Aug. 20 a suspicious female was scared away from a home in Westover Hills where she was observed looking into windows and trying doors. She fled in a dark blue sedan driven by

another female, police said.

A general description of the suspects are white females, ages ranging from late teens to late 40s, 5 feet 3 inches to 5 feet 8 inches tall, dark or olive complexion, dark hair and may have heavy foreign accents. In some incidents, a white, 4-door Buick was seen in the area.

Police said the suspects typically approach residents and distract them while accomplices enter the home and take small items. Offers of

home repairs at "unbelievably low" prices are another method used on victims.

Residents are advised to keep doors and windows secured even when they are working around the house and yard or going to the store. Doors from the garage into the house are particularly vulnerable. Seek several estimates before arranging repair work and check consumer affairs to see if the business is licensed.

**Talk to one of our lawyers today...**  
...for the help you need with your  
**Social Security disability claim**

Call today for a free consultation.

**322-8220**

LAW OFFICES OF  
**DOROSHOW  
&  
PASQUALE**

Free Parking at Five Offices in DE and NJ



M.C. Landis

Listing of areas of practice does not represent official certification as a specialist in those areas. Clients must pay the expenses of litigation regardless of its outcome.



**Grassroots**

Handcrafts

**Spring Clothing Blowout**

**50% Off All Spring Clothing & Hats**

• 40% Off Selected Jewelry • 30-50% Off  
Selected Frames • 25-30% Off Selected Pottery

46 E. Main Street  
Newark, DE 19711  
(302) 453-9751

Hours: M-W 9:30-8 PM  
W-F 9:30 - 9 PM  
Sat. 9:30 - 8 PM  
Sun. 11 AM - 5 PM

Something terrible happens when you  
do not advertise. **Nothing!** Call **737-0724**

**15% off Storewide!**



**Have a  
Labor Day  
Picnic in  
Our Yards.**

15% off Decorative Fabric,  
Notions & Accessories  
10% off Furniture Frames



**Dannemann Fabrics**  
You've got it made!

Newark (302) 738-6655  
Ogletown Rd. & Kirkwood Hwy.  
Custom upholstered furniture now available!

**Five Days Only! Aug. 29-Sept. 2**



**FAMILIES**

Get Your Back to School Haircuts at

**Main Street Barbershop**

New Customers \$1.00 OFF

ALREADY LOW PRICE OF \$8.00

Mon.-Fri.

9 a.m.-5 p.m.

Sat. 8:30 a.m.-2 p.m.

154 E. Main St.

(next to Klondike Kate's)

366-9628

**ELECT  
Ruth  
Tingle**Vote in the  
Primary Sept. 7<sup>th</sup>**Clerk of the Peace**

paid for by Tingle for Clerk of the Peace

Use our convenient,  
time-saving e-mail  
address today!

newpost@dca.net

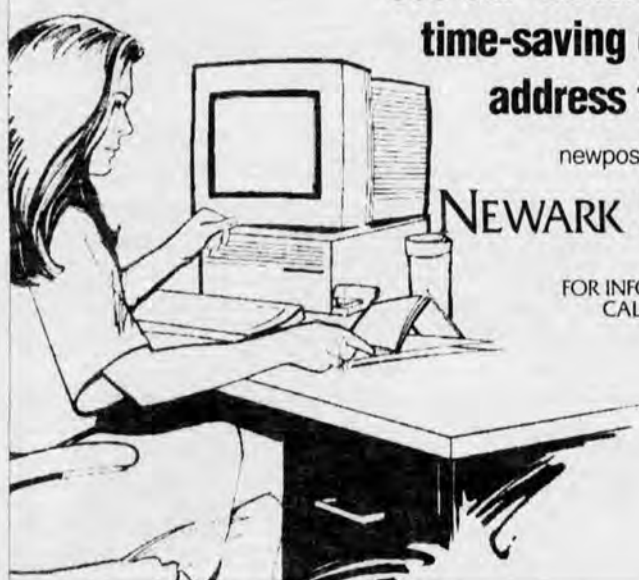
**NEWARK POST**FOR INFORMATION,  
CALL 737-0724**Store shelves could be bare  
after onslaught of UD students**

By ROB WHERRY

SPECIAL TO THE NEWARK POST

Any area business owner or Newark resident is all too familiar with the effects 15,000 students can have on this small community.

Students open bank accounts, buy groceries in supermarkets, shop on Main Street and settle in for a final meal at local restaurants before saying goodbye to their parents.

"This weekend will be rockin' and rollin'," said Larry Stevens, co-manager of the Acme of Elkton Road.

Stevens added that the store stocks up on many essentials in anticipation of the return. "They'll come in this weekend looking for

health and beauty aids, shampoo, shaving cream... a lot of bathroom stuff," he said.

Peggy Sokria, an assistant manager at the Happy Harry's on Main Street also sees a large increase in business. "Well, we always have Back-to-School sales," Sokria said. "But we also stock a lot of fans because the dorm rooms can get hot."

And what about the impact on the city's resources?

Besides shopping at local businesses, students also crank up the air conditioning, turn on lights, and use over one million gallons of water.

One of the longstanding rumors in Newark is that in addition to terrible traffic and people parking in

every available inch of space when the university reopens in the fall, the sudden surge in demand causes the water pressure to drop in other areas of the city.

"The water pressure doesn't actually drop, but there is a tremendous water demand," said Joe Dombrowski, director of water and waste water for the city. "The peak should come the week of Sept. 9 when everyone is on campus and in classes."

But, added Dombrowski, the situation is not as bleak as last year when a drought was causing tremendous shortages. "We had a nice rain (last Tuesday), the creeks are high and were pumping at normal," he said.

**96 UD freshmen are St. Mark's grads**

► STUDENTS, from 1

ing freshman class. It's the school's largest since 1988, a significant point because the university offered the same amount of high school seniors admission this year as last year.

"This is a very good sign in the highly competitive market for the best students coming out of the mid-Atlantic and East Coast regions," said Bruce Walker, associate provost for admissions and financial aid.

The class includes 73 valedictorians, 164 students with perfect 4.0 grade point averages, and an average SAT score of 1,131. There's also 20 sets of twins and one set of triplets, with the oldest student being 72 and the youngest turning 16 on the first day of classes.

The Newark area is heavily represented with 96 freshman from St. Marks, 69 from Glasgow, 65 from Newark, and another 62 coming from Christiana.

One of the immediate problems

**The freshmen**

- 73 valedictorians
- 164 students with perfect 4.0 grade point averages & average SAT score of 1,131
- 20 sets of twins
- One set of triplets
- Oldest student is age 72
- Youngest student turns 16 on the first day of classes

facing most of these freshman on the first day here will emerge when they all try to fit every possession from home into a small, confining dorm room.

Linda Carey, manager of housing assignment services, said that all freshman receive a summer bulletin telling them what to bring and what

to leave at home, but agrees sometimes the advice is ignored.

"I think in most cases it does work," said Carey laughing. She added that like other years, some students will be put into extended housing — makeshift dorm rooms in lounges and basements. Because of the large numbers requesting housing, Carey will have to wait out cancellations, room changes or students who move off campus before finding everyone a permanent home.

Regardless, everyone will survive this weekend and aside from moving in, getting oriented and feeling out the town, once classes start these freshman are expected not only to be the first graduating class of the 21st Century, but also to surpass all those classes who have come before.

"When looking at the important measures of academic success used in the admission process," said Walker. "The Class of 2000 is predicted to out perform every class in recent history."

**Roy Rogers plans on hold**

By MARY E. PETZAK

NEWARK POST STAFF WRITER

Plans for the old Roy Rogers site on Main Street are on hold while current lessees, developers, and the property owner try to reach an accommodation.

"We hand-delivered a letter to owner Jim Brennan," said Jeffrey

Lang, spokesperson for Commonwealth Management Group, proposed developers of the site. "We offered to meet and talk with him, the mayor, other city representatives or anyone else he liked. He refused through his attorney Bayard Allmond."

Brennan holds the land lease on the site presently leased by Boston Market, which wants to install one of its affiliates, Einstein Bagels, at the site. Commonwealth proposes to demolish the present building and erect a 15,650 square-foot, one-story retail building together with parking for 24 cars, which would include retail space for the bagel store.

Boston Market has agreed to assign their lease to Commonwealth so the development can proceed. However, Brennan has so far refused to give his approval to the plan or even talk to planners about his concerns. "We made a financial offer between \$600,000 and \$800,000 to Jim Brennan for the property so we could go ahead," said Lang. "I told him to get three appraisers if he thinks that's not a fair price and we'll pay whatever they determine, but he just doesn't want to work with us."

According to Lang, Brennan also has refused to discuss offers by the developers to guarantee payment of possible mechanics liens during building, or to set up funds for deferred maintenance and future

lease payments, if Brennan prefers to remain the owner.

Lang said Boston Market has resorted to hiring an attorney to file suit in Chancery Court for a declaratory judgment stating lessees have the right to demolish and rebuild on the site without the owner's permission.

"The lease gives the lessees the right to improve the property and we believe that includes demolishing and rebuilding," said Lang. "We have an option to (take assignment) of the lease from Boston Market, but we won't exercise that until this is settled."

Meanwhile building plans could be delayed up to a year. "Boston Market's hands are tied until this thing is resolved just like everyone else," said Lang. "so we don't have to do anything until they get an answer from the court."

**STITCHES THAT COUNT**

CROSS STITCH &amp; CUSTOM FRAMING

3301 Lancaster Ave., Wilmington, DE 19805

1996 SEPTEMBER 1996

SUN	MON	TUE	WED	THU	FRI	SAT
1 SALE HOURS 10-6:00 Daily 10-5:00 Wed 10-4:00 Sat Closed - Sun	2 CLOSED FOR HOLIDAY Labor Day	3 STORE WIDE MOVE 25% OFF	4	5	6 SALE	7
8 Grandparents Day	9 30% OFF	10	11 INCLUDING SOME MODELS	12	13	14
15 Josh Barabara	16 40% OFF	17	18 Anchor Pins, Custom Framing and Special Orders not included	19	20	21
22	23 50% OFF	24	25	26	27	28
29	30	NOTES: STITCHES THAT COUNT NEW CASTLE COURT HOUSE WEST WING 211 DELAWARE ST. NEW CASTLE, DE 19720				
CLOSED TO MOVE TO:						

**KEEP**

Experience and Character...

- Acting Clerk of the Peace since April 1995
- Chief Deputy Clerk of the Peace for the last 13 years
- Endorsed by Rosalie O'Hara, Clerk of the Peace since 1969
- Winner of Republican State Convention straw poll for Clerk of the Peace race by over 69% of the vote
- Endorsed by Michael Richards, Vital Statistics Director for the State of Delaware
- As budget officer, proposed the lowest budget of any County Department each year for the last 13 years
- Spearheading the computerization process for the office
- Joe has personally issued a marriage license to over 10,000 couples and has officiated at over 850 wedding ceremonies
- Graduate of Salesman School (78) and Widener University (82)
- Married to the former Rosemary Barbieri, a school counselor. Father of 3 year-old son, Joey.

**Joe Szczechowski Clerk of the Peace****REPUBLICAN PRIMARY - SATURDAY, SEPTEMBER 7****Can we help?**

Offices: The paper's offices are located conveniently in the Robscott Building, 153 E. Chestnut Hill Rd., Newark, DE 19713. Office hours are 8:30 a.m. to 5 p.m. weekdays.

Phone: (302) 737-0724

Facsimile: (302) 737-9019

e-mail: newpost@dca.net

To subscribe: Call 737-0724 or 1-800-220-3311. Cost is \$15.95 per year to New Castle County addresses. To begin a subscription, simply call the Circulation Department.

To place a classified: Call 1-800-220-1230

To place a display ad: Call 737-0724.

POSTMASTER: Send address changes to: Newark Post, 153 East Chestnut Hill Road, Newark, DE 19713. Periodicals postage paid at Newark, Del., and additional offices.

**Holiday trash**

Trash collection in the city of Newark will be on holiday schedule next week because of Labor Day.

Trash normally collected on Monday, Sept. 2, will be collected on Tuesday and Tuesday trash will be collected on Wednesday.

There will be no bulk refuse collection during the week of Sept. 2. Info: call 366-7045.



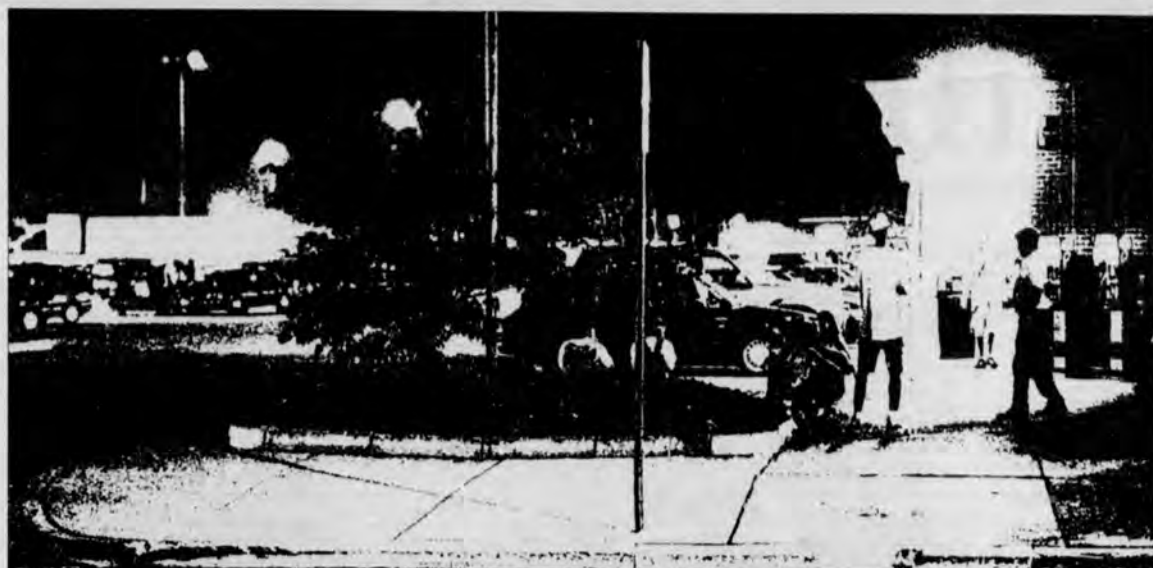

## LETTING IT ALL HANG OUT

By ERIC FINE

NEWARK POST CONTRIBUTING WRITER

**G**ENERATION after generation of teens have performed this same ritual in pizzerias, pool halls and parking lots in small towns and big cities across America. And in Newark, the ritual lives on. It's called "hanging out."

Besides the Jam 'N & Java coffee shop, the Newark Shopping Center boasts a movie theater and a billiard parlor which are both open late; a bowling alley once frequented by rock star George Thorogood sits to the rear.

With these attractions,

the teens naturally view the center's parking lot as an alternative to gathering at the Christiana Mall — a place where they can meet other young people between the ages of 13-25 and just be themselves between roughly 7 p.m. and midnight.

"There's pretty much someone here from every high school," said Laura Kappauf, 16, of Wilmington.

But the young people say the increased presence of police to backup a small security force employed by the shopping center has only intensified the growing tension between them, the merchants, and quite possi-

bly the rest of the "establishment." (Remember that word?)

"If you stand in one place, the cops will tell you...you have a choice," said Jason Hoard, 16, of Bear. "You can either be escorted out of the parking lot or they'll escort you to your car."

"If you're just out there hanging out," his friend Mike Manlove added, "they'll hassle you."

Manlove, 15, of Newark, said the parking lot is perhaps the central hangout in the county, drawing teens from as far south as Middletown and as far north as Aston, Pa.

See **HANGING OUT, 14** ▶

## Council listens to teenagers

▶ **TEENS, from 1**

25 who filled seats in council chambers with him, do not cause problems. "But we're not allowed to hang out and the police treat us in an extremely aggressive and unpleasant manner."

City manager Carl Luft said the actions of the police were a response to a request for service by businesses at the shopping center. "This is not a public park. This is private property and we've been asked to help."

However, Mayor Ronald Gardner assured Gray and the others that if they felt they were being treated unfairly, both he and the police chief wanted to know the particulars.

Bruce Diehl, an older resident of Newark, said he agreed with the young people. "I didn't come here to speak on this issue tonight, but they're right," Diehl said. "We don't have anything for them but we have

things for senior citizens and other people."

Councilmembers said a youth center was proposed in Newark a number of years ago but organizers could not agree on a location. "We also found that only a few of the young people gathering on Main Street were actually from Newark," said Harold Godwin. "And when we surveyed the kids, they said they did not want to come to a community center because that was too structured."

Godwin said perhaps the time has come to consider the project again. "But if it's going to be a city function we have to face it, it's not going to be cheap to run."

Godwin also commented that the city used to sponsor dances at the fire hall for young people. "That worked well until more and more kids came and there were problems with beer drinking and fights in the parking lot."

Luft said a community coalition put together by Peter Wells (pastor of New Ark United Church of Christ) and the business association had been meeting for several months to discuss Main Street issues. "They'd like to get more communication with young people and this is an opportunity to do that," said Luft. "You're welcome to come and air your concerns."

Wells, reached after the meeting, said the coalition is made up of representatives from the university, local churches and organizations, business people and city officials. "We're interested in celebrating community and encouraging the exciting things happening on Main Street," Wells said. "We want to find some answers and not just talk."

■ *The next meeting of the community coalition is 3 p.m. on Sept. 11 at the Newark United Methodist Church on Main Street.*

## \$1 tolls on I-95 this weekend

Beginning at noon today and continuing until 11 p.m. on Monday, tolls at the I-95 toll plaza in Delaware will be reduced to \$1 in an effort to speed traffic.

Delaware Department of Transportation officials said heavy traffic on holidays and weekends has traditionally led to some back-ups at the toll plaza while collectors make change for the current \$1.25

toll. "Keeping traffic moving on the I-95 corridor is of the utmost concern to us," said DelDOT Secretary Anne Canby.

Lower tolls will be used on a trial basis to gauge if the option actually helps to speed traffic through the plaza.

Variable message boards on I-95 will inform travelers about the lowered tolls and hopefully reduce con-

fusion at the booths.

In addition, if weather permits, motorists can expect to see outside lanes open with roving collectors to accept tolls.

DelDOT officials said this measure has been helpful in the past in easing congestion and frustration for travelers.



**Support the Party's Choice**

**VOTE KEN BOULDEN**

**CLERK OF THE PEACE**

**Democratic Primary • Saturday, Sept. 7**

### HOST FAMILIES NEEDED



Andreas

Show the world what American hospitality is all about. Open your heart and home to an exchange student from France, Germany, Spain, England, Japan, Brazil or Italy. Enrich your family with the culture and friendship of your new student while sharing your love with them.



Anika

Call today for information or to choose your own exchange student (single parents, couples with or without children may host). Don't miss this opportunity! Call:

Local Contact: Nancy Alexander 302-738-0521

Kim 1-800-677-2773

Fully Insured!

**ASSE**

USA

Own Spending Money!

ASSE International Student Exchange Program is a public benefit, non-profit organization



**Your Dog Is Important To Us**



*Auntie Jane's*

Boarding Kennels  
Obedience School  
for all Breeds  
Since 1968

AKC German Shepherd Puppies  
AKC Miniature Dachshund Puppies

and

*Dawn's Nails & Tails*

Professional Dog Grooming  
Most Breeds Welcome

By Appointment Only

2309 Red Lion Road  
Bear, Delaware 19701

(302) 832-2049

**GIVE A GERMAN HIGH SCHOOL FOREIGN EXCHANGE STUDENT A DREAM OF A LIFETIME!**

Would have own spending money and medical insurance. Become a host family by calling

**1-800-SIBLING.**

American Intercultural Student Exchange (AISE) a non profit tax exempt educational foundation.



**YPTP FALL**

The Young People's Theatre Program  
Covered Bridge Theatre • Cecil Community College

3 programs of creative drama will be offered this fall:

FIRST STAGE (Ages 2 1/2 - 5)

**Castle Adventures**

Saturdays, October 5 - November 23, 10 - 11:30 am • \$80

PLACES EVERYONE (Ages 5 - 12)

**Stone Soup**

A musical version of an old folk tale.

Saturdays, September 21 - November 30, 9 am - noon • \$135  
Public Performances December 6 - 8

ACTORS APPRENTICE (Ages 11 - 18)

**It's A Wonderful Life**

Based on the holiday classic.

Saturdays, October 5 - December 14, 1 - 4 pm • \$150  
Public Performances December 20 - 22

All Classes will be held at the Elkton Center Theatre.

**To register, call CBT (410) 287-1037**



# Opinion

EDITORIALS COLUMNS • PAGES FROM THE PAST • LETTERS

## Time to step forward

**T**HE CITY OF NEWARK has been taking a lot of heat lately for enforcing rules established in the Newark Shopping Center at the request of business owners. There are two things wrong with that.

First, the city should be commended for doing the job taxpayers expect — providing police services to protect private property. In this case, police increased patrols of the shopping center following incidents of assault, underage drinking, vandalism and trespassing there.

Second, the city of Newark has been asked by some teens to supply a center for them just as it does other age groups.

The problem here is that the "city" is not just the city council and the city manager and the employees in the municipal building on Elkton Road. The "city" is also the residents and taxpayers of Newark who pay for the services provided here.

A youth center might be a good idea but where are the residents who would provide the land, or those whose property would adjoin it? Where are the taxpayers who would provide the money to buy land and build or renovate the building? Where are those whose money

would provide heat, lights, water and furnishings? Where are the people who would staff it and clean up after the young people who would go there?

If incidents at the shopping center are any indication of what "might" happen, where is the money to pay police to protect the property and the teens who "hang out" from those who go there for other purposes?

Where are the parents of the teens who go to the shopping center now and apparently expect others to provide space and entertainment for their children?

So far, very few adults have come forward to speak about supporting or working on a youth center project in Newark. City officials and other community leaders together with the Newark Business Association formed a community coalition in May to consider ways to engage young people in activities on Main Street. But they cannot and should not do it alone.

If the people of the city of Newark truly want to deal with the problems caused by large groups of young people "hanging out" on private property, or on public property paid for by taxpayers, the "city" of Newark needs to come forward and be heard.

PER CHANCE

## Looking into space

By ELBERT CHANCE

NEWARK POST CONTRIBUTING WRITER

**I**T SEEMS a striking coincidence that coming hard on the heels of Hollywood's megabucks science fiction extravaganza, "Independence Day," serious scientists have announced the possible discovery of life on Mars.

The evidence — the potential existence of fossil microscopic organisms in a rock collected on the planet in 1984 — apparently is still being debated and evaluated, but the story has served to perpetuate the fascination mankind has exhibited for centuries in the possibility that life exists elsewhere in the universe.

Mars, the moon and Venus have been considered the most logical locations. Since we already have learned that the moon is devoid of intelligent life, and Venus remains difficult to see because of cloud cover, attention has shifted to Mars which for more than two decades has been the target of probes by NASA investigators.

The book, "The Viking Mission to Mars," published in 1975 by Martin Marietta Corporation, its several subcontractors, the Jet Propulsion Laboratory and NASA, explain the rationale for continued space exploration and its anticipated benefits.

That Earth will be, or already has been, visited by inhabitants of other planets is very much a part of our literature, drama,



Chance

film and television. Usually such stories have been hair-raising tales of alien invasion and conquest, although the highly successful film, "E. T.," brought a kinder alien form to the screen.

Perhaps the best known tale of Martian intruders was H. G. Wells' "The War of the Worlds," first published a century ago. It featured creatures with vastly superior military power who destroyed much of London before

being overcome by diseases caused by germs to which Earth's residents had become immune.

Sir Richard Gregory, reviewing Wells' story in "Nature" in 1898, said, "It is worth remark that scientific romances are not without a value in furthering scientific interests; they attract attention to work that is being done in the realm of natural knowledge, and so create sympathy with the aims and observations of men of science."

Many readers of mature years will recall that "War of the Worlds" provided the basis for a sensational radio dramatization by Orson Welles' Mercury troupe in 1938. Orson Welles transplanted the site of the Martian invasion to northern New Jersey, and so realistic was his production that panic occurred among many listeners and local authorities were deluged with calls for assistance.

A less frightening, but possibly more thought-provoking dramatization was the film, "The Day the Earth Stood Still," which appeared in 1951. Michael Rennie starred as the ambassador sent by spaceship to warn Earth's leaders that their warlike ways were

See CHANCE, 14 ►

## OUT OF THE ATTIC



Another summer of hot, crowded driving to the beach is coming to an end. However, generations of Delawareans on the way to Rehoboth Beach saw this peaceful view taken from a 1930s postcard. Ruth Lewis Miller of Windy Hills said she is not sure of the exact location depicted, but this stretch of road is definitely long gone now. "Out of the Attic" features photographs from Newark's history, recent and long ago. If you have a historic photo, we'd like to share it with our readers. Special care will be taken so that it can be returned to you after it is printed in this feature. For information, call the Newark Post, weekdays, 8:30 a.m. to 5 p.m., at 737-0724.

## PAGES FROM THE PAST

• News as it appeared in the Newark Post throughout the years

### ■ Aug. 31, 1921 Boy Scouts enjoying life in the open

The Newark Boy Scouts, under the leadership of Assistant Scout Masters Warren and Ramsey, went to Smalleys Dam last Saturday and erected their camp where they will stay until Labor Day. The camp is named Roosevelt and is in an ideal location. It is situated on a peninsula of the mainland, jutting down among the Heinz Islands, so named because there are 57 of them, in the southern part of the lake. It is on good high ground, overlooking the inlet to the lake and is in close proximity to the Delaware Canoe Club Camp and several private camps.

### School auxiliary, state board to resume relations

Relations between the School Auxiliary and the State Board of Education will resume, according to reports received; and the School Building Program and other projects for educational advance will be carried out. Following a conference on Monday attended by Dr. Brown of the State Board and Dr. Odell and H.P. Scott of the School Auxiliary, to is understood the differences were adjusted. The School Auxiliary is in session to day. Tomorrow the regular meeting of the State Board will be held at which it is understood that representatives of the

School Auxiliary will be present. Official action will probably be taken outlining the policy and relationship between the organizations in the Educational work of the State.

### ■ Sept. 1, 1971 Thumb down bus idea

Residents of an area of suburban Wilmington recently got an opportunity to make known their views regarding school busing and integration. About 670 answers have been received to date to a one-page questionnaire by Charles A. Rutter of Woodcrest and Mrs. Mario Marini of Westview. The questionnaire is entitled "Busing Children for the Sole Purpose of Promoting Racial Integration in the Schools." In a letter written to Robert H. McBride, president of the State Board of Education, Rutter and Marini wrote, "The questionnaire is intended to serve as a means of informing responsible officials of the sentiments of many Conrad Area School District residents regarding the above subject. The results of the poll speak for themselves. The concept of busing children for the sole purpose of racially integrating schools was overwhelmingly rejected."

### Newark teacher to represent U.S.

Mrs. Thelma G. Thompson a teacher in the Newark School District, has

been selected as the only teacher from the United States to attend the International Curriculum Conference to be held at the University of Southampton, England, September 8 through 11, 1971. The title of the seminar is "Education - Technology - Industry - Society."

Mrs. Thompson is past president of the Newark Schools Education Association and a member of its executive board and representative council.

### ■ Aug. 22, 1991 Residents rally for Brookside work to resume

Angered by continuous delays in the renovation of their neighborhood shopping center, resident of Brookside picketed in front of the center for two hours Saturday.

Brookside Shopping Center, located on Marrows Road in Newark, is an eyesore to the local community, picketers said. Its dilapidated appearance and crumbling parking lot, they said, are intolerable — especially after five years of waiting for its restoration.

Rose Yannes, president of Brookside Community Inc. — the neighborhood's maintenance organization and civic association — said the local developer who owns the center has promised Brookside Park residents a complete renovation since 1986.

■ The author, when not on the golf course, can be heard each fall as the familiar voice announcing University of Delaware home football games, a job he has done for four decades. Chance is a longtime Newark resident.



## Bear-Glasgow seniors welcomed

Cornerstone Senior Center in Glasgow is inviting older residents of the area to join their fall programs.

"We currently have about 150 members who come from Bear, Glasgow, Middletown, Newark and even Elkton," said director Victoria Lyons. "We feel there are a lot more people who would come but we've had a hard time letting them know we're here."

The center has operated in the Cornerstone United Methodist Church on Route 896 for six years, but is not affiliated with any religion.

Currently open three days a week for 50 weeks a year, the center offers speakers on a variety of

topics, health screenings, clinics for diabetes and blood pressure, first aid classes, disability equipment rentals, lunches, and information and referrals for senior services. A hairdresser comes to the center twice a month as well.

"Health and Social Services workers have told us they like this location for their programs because there's very little between Newark and Middletown otherwise," said Lyons.

Recreational activities include oil painting and water color instruction, ceramics and craft classes, card playing, parties, picnics and monthly trips.

A staff of four run the center with the help of volunteers. "We're

in a catch-22 because most state funding is only for full-time centers and we can't afford to be full-time without more funding," said Lyons.

Lyons said the center will start fund-raising in the local community and businesses this fall. "We think we fill a real need here," said Lyons. "We're the only senior center between Christiana and Middletown in this part of the county."

Cornerstone Senior Center is open Tuesdays, Wednesdays and Thursdays from 9:30 a.m. to 1:30 p.m. Lunch is served at noon. "We have the best home-cooked meals in the state of Delaware," said Lyons.

## 'Volunteer of Season' named

Newark resident John Farrell has been named "Volunteer of the Season" for his work with youth in the city's department of parks and recreation.

"John has been coaching girls' softball for the past five years," said Mayor Ronald Gardner. "But he does much more than just coaching — there's also planning and a lot of help for the young people themselves."

Gardner added that because this is the first year for a senior girls' league, Farrell has been taking vacation days from his job with New Castle County emergency medical services to work with a new team.



Farrell

Farrell explained that the parks and recreation leagues did not have teams for girls over 14 when his daughter reached that age. "If a young girl wanted to play recreationally, she would have to stop until

she reached 18 and could join a local women's league," said Farrell. "The senior girls' league filled that gap."

Newark officials established the annual volunteer award to recognize those individuals and groups who give their time and talents to city programs. A resolution passed by city council notes that volunteers are "an essential element of the efficient and effective operation of the city of Newark."

A Newark resident for 23 years, Farrell also serves as volunteer fire chief for the Aetna Hose, Hook and Ladder Company.

Get to Grotto Pizza this football season for great food and lots of excitement!

**FIRST DOWN**  
(Friday Night Pep Rally)

**SECOND DOWN**  
(Saturday College Games)

**THIRD DOWN**  
(Sunday NFL Action)

**FOURTH DOWN**  
(Monday Night Football)

**TOUCHDOWN!**  
**Grotto Pizza**  
the legendary taste  
Main Street, Newark

Something terrible happens when you do not advertise. **Nothing!** Call **737-0724**

## STATE LINE LIQUORS

Low Prices!  
Great Selection!  
Best Service!

LIQUOR

BEER

WINE

**COUPON**  
**JIM BEAM**  
**\$14.99**  
1.75 L  
Limit 6 Bottles Good thru 9/7/96

**COUPON**  
**MOUNT GAY RUM**  
**\$6.99**  
750ml  
Limit 6 Bottles Good thru 9/7/96

**COUPON**  
**POPOV**  
**\$7.99**  
1.75 L  
Limit 6 Bottles Good thru 9/7/96

**COUPON**  
**BEEFEATER GIN**  
**\$20.99**  
1.75 L  
Limit 6 Bottles Good thru 9/7/96

**COUPON**  
**COINTREAU**  
**\$16.99**  
750 ml  
Limit 6 Bottles Good thru 9/7/96

**COUPON**  
**JACK DANIEL'S BLACK**  
**\$22.99**  
1.75 L  
Limit 6 Bottles Good thru 9/7/96

**COUPON**  
**BURNETT'S GIN**  
**\$8.99**  
1.75 L  
Limit 6 Bottles Good thru 9/7/96

**COUPON**  
**JOHNNIE WALKER RED**  
**\$25.99**  
1.75 L  
Limit 6 Bottles Good thru 9/7/96

**COUPON**  
**SEAGRAMS VO**  
**\$14.99**  
1.75 L  
Limit 6 Bottles Good thru 9/7/96

**COUPON**  
**CAPTAIN MORGAN**  
**\$14.39**  
1.75 L  
Limit 6 Bottles Good thru 9/7/96

**COUPON**  
**CANADIAN LTD**  
**\$8.99**  
1.75 L  
Limit 6 Bottles Good thru 9/7/96

**COUPON**  
**INVER HOUSE**  
**\$12.99**  
1.75 L  
Limit 6 Bottles Good thru 9/7/96

**COUPON**  
**HEINEKEN**  
**\$9.99**  
CS. 12 oz. NR bottles  
Limit 3 cases Good thru 9/7/96

**COUPON**  
**BASS ALE**  
**\$17.99**  
CS. 12 oz. NR bottles  
Limit 3 cases Good thru 9/7/96

**COUPON**  
**BUD LIGHT**  
**\$10.99**  
CS. 12 oz. 30 pack cans  
Limit 3 cases Good thru 9/7/96

**COUPON**  
**ROLLING ROCK**  
**\$11.99**  
CS. 12 oz. NR bottles  
Limit 3 cases Good thru 9/7/96

**COUPON**  
**KILLIANS RED**  
**\$13.99**  
CS. 12 oz. NR bottles  
Limit 2 cases Good thru 9/7/96

**COUPON**  
**MOOSEHEAD**  
**\$12.99**  
CS. 12 oz. NR bottles  
Limit 3 cases Good thru 9/7/96

**COUPON**  
**MICHELOB**  
Reg. - Lt. - Dry  
**\$11.99**  
CS. 12 oz. NR bottles  
Limit 2 cases Good thru 9/7/96

**COUPON**  
**BUD REG. & LIGHT**  
**\$8.99**  
CS. 10 oz. cans  
Limit 2 cases Good thru 9/7/96

**COUPON**  
**SARANAC**  
All Types  
**\$15.99**  
CS. 12 oz. NR bottles  
Limit 2 cases Good thru 9/7/96

**COUPON**  
**RED DOG**  
**\$10.99**  
30 pack cans  
Limit 2 cases Good thru 9/7/96

**COUPON**  
**COORS LIGHT**  
**\$10.99**  
CS. 12 oz. NR bottles  
Limit 2 cases Good thru 9/7/96

**COUPON**  
**PETES**  
All Types  
**\$16.99**  
CS. 12 oz. NR bottles  
Limit 2 cases Good thru 9/7/96

**COUPON**  
**ST. PAULI GIRL Regular**  
**\$15.99**  
CS. 12 oz. NR bottles  
Limit 3 cases Good thru 9/7/96

**COUPON**  
**ALMADEN**  
**\$7.59**  
4 L  
Limit 4 Bottles Good thru 9/7/96

**COUPON**  
**TAYLOR LAKE COUNTRY**  
**\$6.69**  
3 L  
Limit 4 Bottles Good thru 9/7/96

**COUPON**  
**FRANZIA**  
**\$2.99**  
1.5 L BAG IN BOX  
Limit 6 Boxes Good thru 9/7/96

**COUPON**  
**PIPER SONOMA CHAMPAGNE**  
**\$9.49**  
Limit 12 Bottles Good thru 9/7/96

**COUPON**  
**FRANZIA FRENCH COLOMBARD**  
**\$6.49**  
5 L Box  
Limit 4 Boxes Good thru 9/7/96

## STATE LINE LIQUORS

Elkton-Newark Rd., Elkton, MD • 1(800) 446-WINE • 1(410) 398-3838  
5 minutes from Newark-MD Rte. 279 - I-95 Exit 109B

DELI & CHEESE SHOP

OPEN 7 DAYS

\*No deposit on NR Bottled Beer

\*NO EXTRA CHARGE FOR COLD BEER

Some Quantities Limited.  
Prices Good Thru 9/7/96  
PERSONAL CHECKS  
\* Please add 5% MD Sales Tax





# Lifestyle

RELIGION • PEOPLE • DIVERSIONS • THE ARTS

## NEWARK OUTLOOK

### Growing better every day

■ Part II of III

**A**merican producers, processors and retailers take pride in supplying American consumers with abundant, safe and wholesome food. They also take pride in contributing to economic growth and rural development, preserving the environment and improving technology.

This is part two of a three-part series focusing on American agriculture. The series is based on material supplied by the Agricultural Council of America. Part one dealt with American agriculture and the economy. In part two we'll look at today's farm profile and American consumers.

#### ■ Today's Farm Profile

The U.S. has less than 7 percent of the world's land but produces 13 percent of the world's farm commodities.

Less than five million people live on the farm today, compared to 29.8 million in 1900.

Families or individuals own 87 percent of today's farms, comprising 65 percent of total farm acreage.

Women are involved in the operation of more than 13,000 farms. The average size of today's U.S. farm is 588 acres; in Delaware, 224 acres. The average age of today's farmer is 55 years.

#### ■ AMERICAN CONSUMERS

Americans spent \$606 billion for food in 1992, 45 percent of which went to away-from-home meals and snacks.

Americans spend 11.4 percent of their personal income on food, compared with: Japan - 21%; Italy - 26%; Greece - 42%; China - 53%.

In 1993 Americans ate, per capita: 64 pounds of beef, veal and lamb, 50 pounds of pork, 53 pounds of poultry, 17 pounds of fish and shellfish, 19.5 dozen eggs, 264 pounds of fruit and 102 pounds of vegetables.

There are more than 150,000 U.S. supermarkets, offering more than 26,430 different foods.

A family of four eats about 5,000 pounds of food each year.

It's obvious that the American farmer does by far the best job in the world of producing abundant, high-quality, low-cost food.

■ This weekly feature on the Lifestyle page is authored by the staff of the Newark-based Cooperative Extension Service.



Carl P. Davis

## LOOKING FOR A FIELD OF DREAMS

By ERIC FINE

NEWARK POST CONTRIBUTING WRITER

**J**ERRY ORAVITZ has either much to be thankful for, or a huge burden to shoulder.

Oravitz, a 33-year-old Bear resident, directs the non-profit Boys and Girls Club on U.S. 40 for children and young people between six and 20. The \$4.2 million youth center opened in 1994 and promptly signed up 4,200 members, the highest total in its brief history.

Since then, the club's membership has dropped off to about 3,000, but that's still enough to jam the center. Oravitz, a former St. Elizabeth and Salisbury (Md.) State College baseball player, has a vision: To develop the roughly three acres behind the club into fields for football, soccer and baseball, and moving some of the sports activities outside.

Where they belong.

He also sees volleyball courts, bleachers and a concession stand located on the vast but uncultivated parcel of open space behind his 34,000-square-foot building.

"This is my dream," Oravitz said. "This could be a great athletic complex...We [also] wish there was more classroom space, but you've got to work with what you got."

As many as 600 kids may be scampering around the main room, the gym and the swimming pool, playing foosball or basketball, floor hockey or kickball, pool or baseball, or just plain chasing after each other.

"The hardest thing is keeping them under control," said David

Alexander, 26, of Newark, a part-time worker at the club. "You tell them we're going to do (all the activities) — but not in one hour. ...Trying to come up with new ideas is very tough. It's a challenge. It's definitely a challenge."

Meanwhile Oravitz and his small staff of five full-time workers press on. Although the children get along well for the most part, there are



NEWARK POST STAFF PHOTO BY KELLY BENNETT

Michael Davis, left, and David Williams shoot a game of pool.

times when conflict persists.

"I like to...give the kids an alternative to throwing things at each other, kicking, punching, fighting," Alexander said. "They spit, they curse. You name it."

The club presently has a learning center, a computer lab and a teen



NEWARK POST STAFF PHOTO BY KELLY BENNETT

Dominic Hayman turns around during a game of 'Uno.' Behind him, Karl Gladden-Postles hugs his counselor Mandy Morecraft.

center as well as a full-time social worker in the Family and Individual Services Program. Year-round activities include after-school and Saturday programs.

Support also comes from the county police substation located

of the barriers that exist between the police and the community."

Although conceived to provide activities for children from nearby residential communities, the club now seeks members from the entire U.S. 40 corridor.

For example, the club directors would like to see more children — as well as adults — get involved with the swimming program. "Most people don't know there's even a pool here," said Betsy Czeiner, 26, who heads the Red Cross-accredited program. "We really gear the program to self-esteem and confidence. We make a child's accomplishments in the water sound like a great thing."

Sometimes the greatest obstacle children face in learning to swim are their nervous mothers. "I have to make the mother feel comfortable as well as the child," said Czeiner, who holds a physical education degree from West Virginia Wesleyan.

Instruction is available for infants and toddlers as well as adults Monday through Friday, and Monday through Saturday beginning Oct. 1. Also, the club has a swim team for children 6-15.

Also offered this fall are instruction and classes in aqua-aerobics and water jogging and blocks of time for lap swimming.

The club has scheduled a sports auction in Hockessin on Sept. 9 to raise money for developing a playing field at the center. Further information is available at the center.



NEWARK POST STAFF PHOTO BY KELLY BENNETT

Ryan Sailor, Gloria Johnson, Sandy Smallwood and Megan Matushik socialize in the hallway.





# CITY OF NEWARK, DELAWARE

## DEPARTMENT OF PARKS & RECREATION

# 1996 FALL/WINTER

# ACTIVITY SCHEDULE

FOR INFORMATION CALL 366-7060 • R: Residents Of Newark NR: Non-Residents

### PRESCHOOL ACTIVITIES

Tot Lot (3-5 yrs) - 0310-97 (3 yrs), T/Th Sep 10-MAY 15, 9-11:30AM, UNITARIAN CHURCH, R: \$504 NR: \$509; 0311-97 (4/5 yrs) - program is currently full but child may be placed on waiting list

Midget Soccer (5-6 yrs) - 1661-30, Sa Sep 14-Oct 19, 10:15-11am, Handloff Park, R: \$16 NR: \$21; 1661-31, Sa Sep 14-Oct 19, 11-11:45am, Handloff Park, R: \$16 NR: \$21

Preschool Music Makers (3-5 yrs) - 0030-30, Th Sep 19-Oct 17, 1:15-2:15pm, George Wilson Center, R: \$23 NR: \$28

Pint Size Basketball (4-5 yrs) - 0600-30, T Sep 24-Oct 22, 5:15-6:15pm, George Wilson Center, R: \$26 NR: \$31

Storybook Clay (4-6 yrs) - 1123-30, Sa Sep 28-Oct 19, 1:30-2:30pm, George Wilson Center, R: \$21 NR: \$26

Nature Nuts (4-6 yrs) - 0411-30, Sa Sep 28-Nov 2, 1-2pm, Iron Hill Museum, R: \$27 NR: \$32

Little Feet (31/2-5 yrs) - 0010-30, Sa Sep 28-Dec 7, 9-9:45am, George Wilson Center, R: \$38 NR: \$43

Parent-Tot Tumbling (3-5 yrs) - 0620-30, Sa Sep 28-Nov 23, 10:30-11:15am, George Wilson Center, R: \$30 NR: \$35

Infant Swim (6 mos-2 yrs) - 0634-30, Sa Sep 21-Oct 26, 9:00-9:30am, Newark Senior Center, R: \$25 NR: \$30

Preschool Swim (3-4 yrs) - 0630-30, Sa Sep 21-Oct 26, 9:45-10:30am, Newark Senior Center, R: \$25 NR: \$35

Beginner Swim (4-5 yrs) - 0631-30, Sa Sep 21-Oct 26, 10:45-11:30am, Newark Senior Center, R: \$25 NR: \$35

Wiggles & Giggles (3-6 yrs) - 0621-30, Th Oct 24-Nov 21, 1:15-2:15pm, George Wilson Center, R: \$23 NR: \$28

Parent-Tot Roller Skating (6 yrs & under) - 0633-30, Sa Oct 5-Nov 9, 9-9:45am, Christiana Skating Center, R: \$27 NR: \$32; 0633-31, Sa Nov 16-Dec 21, 9-9:45am, Christiana Skating Center, R: \$27 NR: \$32

### YOUTH/TEEN ACTIVITIES

#### Sports and Special Interest

After School Center (Downes - K-6) - Full but a waiting list is being taken

Rollerblading (4-12 yrs) - 1647-30 (4-7yrs), Th Sep 19-Oct 10, 5:30-6:45pm, George Wilson Center, R: \$23 NR: \$28; 1648-30 (8-12 yrs), T Sep 17-Oct 8, 5:30-6:45pm, George Wilson Center, R: \$23 NR: \$28

Modeling (9 yrs & older) - 1341-30, Sa Sep 28-Nov 16, 9-11am, Downes School, R: \$55 NR: \$60

Girls' Field Hockey (9-14 yrs) - 1606-30, Sa Sep 21-Nov 9, 9:30-11:30am, Newark High Field Hockey Field, R: \$26 NR: \$31

Cheerleading (6-12 yrs) - 1607-30, Sa Sep 21-Nov 9, 10-11am, West Park School, R: \$24 NR: \$29

Instructional Roller Hockey (7-11 yrs) - 1645-30 (7-8 yrs), Sa Sep 21-Oct 26, 10:05-11:05am, Stafford Park, R: \$38 NR: \$43; 1646-30 (9-11 yrs), Sa Sep 21-Oct 26, 9-10am, Stafford Park, R: \$38 NR: \$43

Let's Explore Hiking Club (7-13 yrs) - 1411-30, Sa Sep 28-Nov 2, 2:15-3:15pm, Iron Hill Museum, R: \$27 NR: \$32

For Teens Only (13-16 yrs) - 2344-30, Sa Sep 28-Nov 2, 4-5pm, George Wilson Center, R: \$26 NR: \$31

Beginning Gymnastics (6-12 yrs) - 1620-30, Sa Sep 28-Nov 23, 11:30am-12:15pm, George Wilson Center, R: \$30 NR: \$35

Intermediate Gymnastics (7-12 yrs) - 1621-30, Sa Sep 28-Nov 23, 12:30am-1:30pm, George Wilson Center, R: \$40 NR: \$45

Youth Basketball Leagues (10-17 yrs) - 1655-00 (10-11 yrs, elementary), R: \$42 NR: \$47; 2655-00 (12-14 yrs, junior), R: \$47 NR: \$52; 2656-00 (15-17 yrs, senior), R: \$47 NR: \$52; "Registration and Skills Day", Sa Sep 28, Pearson Hall, all players should attend

Youth Basketball Clinic (6-9 yrs) - 1600-00 (6-7 yrs), Sa Jan 11-Feb 22, 11-11:45am, West Park School, R: \$16 NR: \$21; 1613-00 (8-9 yrs), Sa Jan 11-Feb 22, 11:50am-12:50pm, West Park School, R: \$16 NR: \$21; 1613-01 (8-9 yrs), Sa Jan 11-Feb 22, 12:55-1:55pm, West Park School, R: \$16 NR: \$21

Hot Spot Shootout (9 yrs-adult) - 4525-00, Sa Jan 18, 10am-12pm, Pearson Hall, \$2 in advance \$3 at the door

Learn to Skate (7 yrs & older) - 1642-30, Sa Oct 5-Nov 9, 11:30am-12:15pm, Christiana Skating Center, R: \$27 NR: \$32; 1642-31, Sa Nov 16-Dec 21, 11:30am-12:15pm, Christiana Skating Center, R: \$27 NR: \$32

Red Cross Babysitting (11 yrs & older) - 1310-30, M Oct 7-28, 7-9pm, George Wilson Center, R: \$40 NR: \$45

Halloween Party at Downes (3-12 yrs) - T Oct 29, 4-5:30pm, Downes School, \$1 at door

Bake-Em, Take Em Holiday Cookies (6-8 yrs) - 1309-30, W Dec 4-18, 4:30-5:45pm, George Wilson Center, R: \$15 NR: \$19

### Arts and Dance

On Stage (7-12 yrs) - 1070-30, Sa Sep 28-Nov 16, 9-11:30am, Downes School, R: \$60 NR: \$65

Beginning Ballet (5-9 yrs) - 1010-30, Sa Sep 28-Dec 7, 11:15am-12:15pm, George Wilson Center, R: \$50 NR: \$55; 1010-31, Sa Sep 28-Dec 7, 1:15-2:15pm, George Wilson Center, R: \$50 NR: \$55

Intermediate Ballet (7-14 yrs) - 1012-30, Sa Sep 28-Dec 7, 2:30-3:30pm, George Wilson Center, R: \$50 NR: \$55

Beginning Jazz (6-9 yrs) - 1015-30, Sa Sep 28-Dec 7, 10-11am, George Wilson Center, R: \$50 NR: \$55

Toe Tappers (7-12 yrs) - 1013-30, Sa Sep 28-Dec 7, 5-6pm, George Wilson Center, R: \$50 NR: \$55

All That Jazz (8-14 yrs) - 1014-30, Sa Sep 28-Dec 7, 3:45-4:45pm, George Wilson Center, R: \$50 NR: \$55

Oil Painting Workshop (9-14 yrs) - 1047-30 (Underwater Scene), Sa Oct 5, 9am-12noon, George Wilson Center, R: \$30 NR: \$33; 1047-31 (Purple Mountains), Sa Dec 7, 9am-12noon, George Wilson Center, R: \$30 NR: \$33

Halloween Costume Making (8-12 yrs) - 1251-30, Th Oct 10-24, 4:30-6pm, George Wilson Center, R: \$16 NR: \$20

Drawing & Painting (9-14 yrs) - 1081-30, Sa Oct 19-Nov 23, 9-10:30am, George Wilson Center, R: \$42 NR: \$47

Cartooning (9-14 yrs) - 1082-30, Sa Oct 19-Nov 23, 11am-12:30pm, George Wilson Center, R: \$30 NR: \$35

S.M.A.R.T. (6-9 yrs) - 1000-30, Sa Oct 26-Nov 16, 10:30-11:30am, George Wilson Center, R: \$20 NR: \$25

Pottery for Kids (10-14 yrs) - 1120-30, M Nov 4-Dec 16, 4:30-6pm, George Wilson Center, R: \$32 NR: \$37; 1120-31 Sa Nov 2-Dec 14, 2:45-3:45pm, George Wilson Center, R: \$32 NR: \$37

### ADULT ACTIVITIES

#### Arts and Crafts

Pottery Level I - 3120-30, Th Sep 26-Nov 7, 6:30-8:30pm, George Wilson Center, R: \$52 NR: \$57

Pottery Level II - 3121-30, T Oct 1-Nov 19, 6:30-8:30pm, George Wilson Center, R: \$52 NR: \$57

Open Studio Pottery - 3122-30, F Nov 1-Dec 13, 5:30-7:30pm, George Wilson Center, R: \$31 NR: \$36

Painting Experience - 3050-30, M Sep 30-Nov 18, 7-9pm, Newark Senior Center, R: \$60 NR: \$65

Drawing Experience - 3089-30, T Oct 1-Nov 26, 7-9pm, Newark Senior Center, R: \$56 NR: \$61

Stiffy Bow & Basket - 3201-30, W Oct 2, 7-9pm, Newark Senior Center, R: \$19 NR: \$22

Creative Memories - 3333-30, M Oct 7, 7-10pm, Newark Senior Center, R: \$17 NR: \$20

Let's Dance - 3015-30, M Oct 7-28, 7:30-9pm, George Wilson Center, R: \$45/couple NR: \$50

Calligraphy - 3080-30, Th Oct 10-Nov 21, 7-9pm, Newark Senior Center, R: \$42 NR: \$47

Flower Arranging - 3293-30, Th Oct 10-Nov 21, 7-9pm, Newark Senior Center, R: \$35 NR: \$40

Matting & Framing - 3100-30, T Oct 15 & 22, 7-10pm The Total Picture, R: \$5 NR: \$9

Pottery Air Brush Application - 3124-30, W Oct 16, 7:30-9:30pm, George Wilson Center, R: \$28 NR: \$31

Holiday Wreath - 3249-30, Th Oct 24, 7-9pm, Newark Senior Center, R: \$20 NR: \$23

Salt Dough Workshop - 3204-30, T Nov 19, 7-9pm, Newark Senior Center, R: \$12 NR: \$15

Holiday Centerpiece - 3298-30 (Thanksgiving), M Nov 25, 7-9pm, Newark Senior Center, R: \$22 NR: \$25; 3298-31 (Christmas), Th Dec 19, 7-9pm, Newark Senior Center, R: \$22 NR: \$25

Christmas Angel - 3259-30, W Nov 6, 7-9pm, Newark Senior Center, R: \$17 NR: \$20

Yule Log Centerpiece - 3296-30, W Nov 20, 7-8:30pm, Newark Senior Center, R: \$19 NR: \$22



Quilted Christmas Ball - 3269-30, T Nov 12, 7-9pm, Newark Senior Center, R: \$13 NR: \$16

Evergreen Swag - 3248-30, T Dec 3, 7-8:30pm, Newark Senior Center, R: \$14 NR: \$17

Edible Flowers & Herbs - 3435-30, W Sep 18, 6:30-8pm, Corner Ketch R: \$15 NR: \$18

Defensive Driving (16 yrs & older) - 3320-30, W/Th Sep 25/26, 7-10pm, Newark Senior Center, R: \$25 NR: \$28; 3320-31, Sa Oct 19, 9am-3:30pm, Newark Senior Center, R: \$25 NR: \$28

Defensive driving Refresher (18 yrs & older) - 3321-30, W Nov 13, 7-10pm, Newark Senior Center, R: \$25 NR: \$28



Chair Caning - 3101-30, T Sep 24-Nov 19, 7-9pm, Newark Senior Center, R: \$45 NR: \$50

Dog Obedience (14 yrs & older) - 3354-30, W Sep 25-Oct 30, 6:30-7:15pm, George Wilson Center, R: \$55 NR: \$60



Astrology - 3336-30, W Sep 25-Oct 16, 7-9pm, Newark Senior Center, R: \$20 NR: \$25

Commercial Break (14 yrs & older) - 3070-30, W Oct 9-23, 7-9pm, Newark Senior Center, R: \$30 NR: \$34



Kitchen Planning & Organizing - 3370-30, W Oct 9 & 16, 7-8:30pm, Newark Senior Center, R: \$13 NR: \$17

Gifts From the Kitchen - 3304-30, T Oct 22, 7-9pm, Newark Senior Center, R: \$14 NR: \$17



Decluttering - 3362-30, W Oct 23, 7-9pm, Newark Senior Center, R: \$10 NR: \$13

Murder Mystery Dinner - 3335-30, F Oct 25, 7-10pm, George Wilson Center, R: \$25 NR: \$28



Basic Boating Certification (12 yrs & older) - 3329-30, Sa Nov 2, 8am-5pm, Newark Senior Center, R: \$30 NR: \$33

Numerology - 3337-30, W Nov 6, 7-9pm, Newark Senior Center, R: \$10 NR: \$13



Aromatherapy - 3339-30, Th Nov 14, 7-9pm, Newark Senior Center, R: \$15 NR: \$18

Psychic Symbolism - 3332-30, W Nov 20, 7-9:30pm, Newark Senior Center, R: \$10 NR: \$13



Holiday Food Sculpting - 3305-30, Th Nov 21, 7-9pm, Newark Senior Center, R: \$11 NR: \$14

### Sports and Fitness

Co-Rec Volleyball (18 yrs & older) - 3631-30, T/Th Oct 1-Nov 12, 7:30-9:30pm, West Park School, R: \$16 NR: \$21



Beginners Golf - 3647-30, W Sep 11-Oct 16, 6-7pm, Downes School, R: \$65 NR: \$70

Intermediate Golf - 3648-30, M Sep 9-Oct 14, 6-7pm, Downes School, R: \$65 NR: \$70



Work Out & Shape Up - 3620-30, M/W Sep 16-Dec 4, 7:30-8:30pm, Downes School, R: \$35 NR: \$40; 3620-31, T/Th Sep 17-Dec 5, 10-11am, George Wilson Center, R: \$35 NR: \$40

Tai Chi Chuan (16 yrs & older) - 3644-30, Th Oct 3-Dec 5, 7:45-8:45pm, George Wilson Center, R: \$41 NR: \$46



Adult Volley Leagues - "A" and "B" winter leagues; for more information, call the Recreation Office at 366-7060

Yoga (16 yrs & older) - 3522-30, M Nov 4-25, 7-8:30pm, George Wilson Center, R: \$29 NR: \$34



Men's Basketball (18 yrs & over) - 3630-00, M/W Jan 13-Apr 16, 7:30-9:30pm, West Park School, R: \$32 NR: \$37

### TRIPS



Shaker Forest Festival, Gaithersburg, MD - 4783-30, Sa Sep 14, Departure: 8am, Return Arrival: 5:45pm, R: \$19 NR: \$22

Mystic Seaport, Mystic, CT - 4784-30, Sa Sep 28, Departure: 6am, Return Arrival: 11:15pm, R: adult-\$30 youth-\$24; NR: adult-\$33 youth-\$27; youth = 6-15 yrs



Metropolitan Museum of Art, New York City - 4729-30, Sa Oct 5, Departure: 9am, Return Arrival: 9pm, R: adult-\$27 senior/student-\$25, NR: adult-\$30 senior/student-\$28

Washington, DC - 4786-30, Sa Oct 12, Departure: 6:30am, Return Arrival: 7:30pm, R: \$15 NR: \$18



Peddler's Village "Apple Festival", Lahaska, PA - 4723-30, Sa Nov 2, Departure: 8am, Return Arrival: 6:30pm, R: \$14 NR: \$17

Philadelphia Eagles vs. Buffalo Bills, Veterans Stadium Philadelphia, PA - 4727-30, Su Nov 10, Departure: 10:30am, Return Arrival: 6pm, R: \$47 NR: \$50



1996 Christmas Spectacular, Radio City Music Hall, New York City - 4724-30, F Dec 6, Departure: 7:30am, Return Arrival: 8:45pm, R: \$49 NR: \$52; 4725-30, Sa Dec 14, Departure: 8am, Return Arrival: 9:15pm, R: w/show ticket-\$52, w/o show ticket-\$18, NR: w/show ticket-\$55 w/o show ticket-\$21



Camelback Ski Area - 4788-00, Sa Feb 22, Departure: 9am, Return Arrival: 12midnight; for fees and packages available, call the Recreation Office at 366-7060

Philadelphia Flower Show, Pennsylvania Convention Center - 4702-00, W Mar 5, Departure: 1:30pm Return Arrival: 9pm, R: \$25 NR: \$28



The Book and The Cook Fair, Pennsylvania Convention Center - 4787-00, Sa Mar 15, Departure: 8:45am, Return Arrival: 4pm, R: \$19 NR: \$22

### COMMUNITY EVENTS AND FAMILY FUN

Flea Market - 4500-30, Sa Oct 5 (rain date Oct 12), 9am-3pm, George Wilson Park, Space Fee: R-\$15 NR-\$18



Fall Horseshoe Tournament (18 yrs & older) - 3521-30, Sa Oct 12, 10am, Dickey Park R: \$6 NR: \$9

Trick Or Treat Main Street - W Oct 30, 5:30pm, Academy & Main Streets



49th Annual Halloween Parade - Su Oct 27, 2pm, Main Street, for additional information, call the Recreation Office at 366-7060

Snack With Santa - 1511-30, Sa Dec 7, 9:30-11:30am, West Park School, \$2 at the door



23rd Annual Turkey Trot (all ages) - Sa Nov 23; 4523-30 (5K Run), 9:30am start time; 4524-30 (5K Walk), 9:31am start time; 4527-30 (10K Wheelchair Division), 9:50am start time; 4522-30 (10K Run), 10am start time; Handloff Park, \$10 pre-entry by 5pm Th Nov 21; \$12 F Nov 22 or day of event



Thanksgiving Day Breakfast (all ages) - 4511-30, Th Nov 28, 8-11:30am, George Wilson Center, \$2 advance, \$3 at the door; persons 60 & older FREE

Santa's Secret Shoppe (4 yrs & older) - Sa Dec 7, 10am-4pm, Newark Senior Center



Winter Wonderland Craft Fair - Sa Dec 7, 10am-4pm, Newark Senior Center

Santa's Calling (8 yrs & under) - for additional information, call the Recreation Office at 366-7060

Tennis Lessons - adult and youth - for information on dates, times, locations and fees, call the Recreation Office at 366-7060

### REGISTRATION INFORMATION

Registrations are currently being accepted for the After School Center, Fall Tot Lot, Youth Soccer Leagues, Midget Soccer, Shaker Forest Festival and Mystic Seaport trips and the Halloween Parade

Registration for all other activities begins Saturday, September 7, 10am-12noon in the Newark Municipal Building, 220 Elkton Road for **NEWARK RESIDENTS ONLY**; thereafter Monday-Friday, 8:30am-5pm

Registration for **NON-RESIDENTS** begins on Tuesday, September 10, starting at 8:30am and thereafter Monday-Friday, 8:30am-5pm

ACTIVITY REGISTRATION FORM PLEASE PRINT & FILL OUT COMPLETELY.									
RESPONSIBLE ADULT NAME		LAST		FIRST		M		I	
ADDRESS		STREET		CITY		STATE		ZIP CODE	
PHONE #		DAY		EVENING		FAX		FAX	
PARTICIPANT NAME		LAST		FIRST		M		I	
ACTIVITY		ACTIVITY NO.		ACTIVITY NAME		ACTIVITY FEE		NON-RES. MISC. FEE	
TOTAL DUE		TOTAL DUE		TOTAL DUE		TOTAL DUE		TOTAL DUE	
FOR TRIP USE ONLY - Trip Fee Request:		TRIP NAME		TRIP DATE		TRIP FEE		TRIP FEE	
Is there any reasonable accommodation that we might need to make for the participant to fully take part in this activity? If so, please call the Parks and Recreation Office to discuss the matter with the activity supervisor(s).		RELEASE STATEMENT: I hereby accept responsibility for any accident which may occur in connection with this activity. I understand that the City of Newark provides no medical coverage for its programs unless specified. I give permission for myself and/or my child to be photographed while participating and/or attending a Parks and Recreation activity. I understand that photos may be used in future publicity.		Signature		Date		AMOUNT ENCL.	
Make check(s) or money order payable to: CITY OF NEWARK		MAIL TO: Newark Parks & Recreation		220 Elkton Road, P.O. Box 390, Newark, DE 19715 (302) 366-7060		FORM OF PAYMENT		FORM OF PAYMENT	
1 CASH		2 CHECK		3 MONEY ORDER		4 OTHER		FORM OF PAYMENT	



# Diversions

THEATRE • EVENTS • EXHIBITS • NIGHTLIFE • MEETINGS

## ■ AUGUST 30

**COMEDY NIGHT** 9:30 p.m. Featuring comedians Bob Holloway and Chris Rich at the Comedy Cabaret, Wilmington through Aug. 31. For information, call 652-6873.

**NATIVE WISDOM** 6:30 p.m. Canoe program at Lums Pond State Park. For information, call Jennifer at 836-1724.

**TOWN TOURS** 11 a.m. Saturdays and 2 p.m. Sundays. Tour the town of Port Penn with interpreter Susan Braun. Register by 5 p.m. the Friday prior to the tour by calling 836-2533.

**BLUEGRASS FESTIVAL** 2 to 11 p.m. today; noon to midnight Aug. 31; 10 a.m. to 6 p.m. Sept. 1. The Brandywine Friends of Old Time Music is presenting the silver anniversary of the Delaware Valley Bluegrass festival at the Salem County Fair Grounds, Woodstown, N.J. For information, call 475-3454.

**NATURE NUGGETS** 1 p.m. Children ages 4 to 6 can explore the world of nocturnal creatures at White Clay Creek State Park, Newark. For information, call 368-6900 or 368-6560.

**JUNIOR MARSH PATROL** 2 p.m. Children ages 8 to 12 engage in activities with nature and wildlife at the Port Penn Interpretive Center, Port Penn. Register today by calling Susan Braun at 836-2533.

## ■ AUGUST 31

**THE AMAZING INCREDIBLES** 7:30 p.m. Jambalaya of American style of songs from 'It Could Happen' at Longwood Gardens, Kennett Square, Pa. For information, call 610-388-1000.

**COUNTRY PRIDE POPS** 5 p.m. Kicks off the First Craft Festival at Winterthur Museum.

Winterthur. For festival information, call 888-4600 or 1-800-448-3883.

**MONARCH TAGGING** 10 a.m. Gently tag and release these migratory butterflies at Brandywine Creek State Park. For information, call 577-3534 or 655-5740.

**SEINING THE POND** 1 p.m. Discover the secrets of aquatic life forms in the pond at Lums Pond State Park. For information, call Jennifer at 836-1724.

**EVENING WITH THE BIRDS** 6:30 p.m. Wetland bird identification and observation at the Port Penn Interpretive Center, Port Penn. For information, contact Susan Braun at 836-2533.

**BLUEGRASS FESTIVAL** See Aug. 30.

**SIGHT AND SOUND ADVENTURE** 9 a.m. Learn to read the signs of wildlife using the five senses at White Clay Creek State Park. For information, call 368-6900 or 368-6560.

**FISHING FELLOWS** 11 a.m. Check out the best fishing spots along the creek learn techniques and fishing ethics at White Clay Creek State Park. For information, call 368-6900 or 368-6560.

**NATURESCAPE TRAIL TOUR** 3:30 p.m. Hike through the preserve to find late-blooming wildflowers and the little creatures that depend on them at White Clay Creek State Park. For information, call 368-6900 or 368-6560.

**NATURES NATURAL PAINTS** 1 p.m. Kids ages 6 to 9 gather natural material to create various colored dyes then use them to paint at White Clay Creek Preserve, Landenberg, Pa. For information, call 610-274-2471.

## ■ SEPTEMBER 1

**SEINING THE POND** 1 p.m. Discover the secrets of aquatic life forms in the pond at Lums Pond State Park. For information, call Jennifer at 836-1724.

**MORNING BIRDWALK** 8 a.m. Lums Pond State Park offers a wide variety of "theaters" for the bird enthusiast. The park naturalist will help beginners learn the basics of bird identification. For information, call Jennifer at 836-1724.

**LABOR FEST '96** 5 p.m. Ice cream festival and chuck wagon B-B-Q featuring country music by Midsouth at Faith City Family Church, Wilmington. For information, call 738-9050.

**SUMMER MEMORIES** 2 p.m. Kids ages 6 to 10 can save summer memories by making a summer scrapbook at ZanyBrainy, Wilmington. For information, call 477-1790.

**BLUEGRASS FESTIVAL** See Aug. 30.

**AQUATIC LIFE** 1 p.m. An excursion into the White Clay Creek in search for aquatic inhabitants. For information, call the park at 368-6900 or 368-6560.

**HIKE INTO ARCHAEOLOGY** 6 p.m. Piece together the past while exploring 150 year old ruins found on the north side of the preserve at White Clay Creek State Park. For information, call 368-6900 or 368-6560.

**FALL MIGRANTS** 8 a.m. Take a hike and get some pointers on identifying fall migrants at White Clay Creek Preserve, Landenberg, Pa. For information, call 610-274-2471.

## ■ SEPTEMBER 2

**BALLROOM DANCING** 7 to 8 p.m. Introduction to ballroom dancing; 9 to 10 p.m.

Ballroom dancing for couples at the Continental Ballroom, Claymont. For information, call 791-9144.

**HUNTING FOSSILS** 9 a.m. to noon. An introduction to Delaware Fossils then carpool to the C & D canal to hunt for million-year-old fossils. Meet at White Clay Creek State Park. For information, call 368-6900 or 368-6560.

**COUNTRY ROCK** 6:30 p.m. Sin City Band will be performing at White Clay Creek State Park. For information, call 368-6900 or 368-6560.

## ■ SEPTEMBER 3

**ALPHABET FUN** 2 p.m. Little Learners Circle time, for children ages 6 months to 3 years at ZanyBrainy, Wilmington. For information, call 477-1790.

**GET IN SHAPE** 7 to 8 p.m. Toning class with free-weights; 8 to 9 p.m. Stretching class at the Continental Ballroom, Claymont. For information, call 791-9144.

**BALLROOM DANCING** 8 to 9 p.m. Advanced Social ballroom dancing; 9 to 10 p.m. Nite Club dance at the Continental Ballroom, Claymont. For information, call 791-9144.

## ■ SEPTEMBER 4

**SIXPENCE** Free concert featuring music by Sixpence None The Richer at St. Thomas's Episcopal Church, Newark. For information, call 368-5613.

**STORY TIME** 10 a.m. Honk! Honk! Beep! Beep! Car and truck stories for children ages 2 to 5 at ZanyBrainy, Wilmington. For information, call 477-1790.

**DANCE CLASS** 7 to 8 p.m. West Coast Swing;

9 to 10 p.m. Line dance class at the Continental Ballroom, Claymont. For information, call 791-9144.

**MACHU PICCHU** 8 p.m. A poetic monologue featuring Newark poet Phillip Bannowsky at Borders Books & Music, Newark. For information, call 366-0295 or 366-8144.

## ■ SEPTEMBER 5

**3-D FUN FOIL ART** 7 p.m. A whole new dimension in crafts for children ages 7 to 12 at ZanyBrainy, Wilmington. For information, call 477-1790.

**SUMMER WILDFLOWERS** 10:30 a.m. A transitional time for wildflowers, summer ends and fall begins at White Clay Creek Preserve, Landenberg, Pa. For information, call 610-274-2471.

## ■ SEPTEMBER 6

**REMEMBER THE HOLOCAUST** 11 a.m. First hand account of the holocaust presented at the Mid-County Senior Center, Wilmington. For information, call 995-6728 or 995-6555.

**MAGIC SCHOOL BUS** 7 p.m. Children ages 6 to 9 come to the Inside A Beehive Party at ZanyBrainy, Wilmington. For information, call 477-1790.

**DANCE PARTY** 8 to 11 p.m. Ballroom dancing at the Continental Ballroom, Claymont. For information, call 791-9144.

## ■ SEPTEMBER 7

**BACK TO SCHOOL RESALE** 8 a.m. to noon First State Mothers of Multiples will hold the sale at Christiana High School Cafeteria, Newark. For information regarding this cash only event, call 368-9691.

**KEN DOUBLE** 8 p.m. Easy-listening and popular music presented by the Dickinson Theatre Organ Society at Dickinson High School, Wilmington. For information, call 995-2603.

**SOFTWARE FUN** 2 p.m. The latest and best in back-to-school software for students of all ages at ZanyBrainy, Wilmington. For information, call 477-1790.

**WROUGHT IRON CONFERENCE** 9 a.m. to 9 p.m. Saturday; 9 a.m. to 4 p.m. Sunday. The 16th annual Early American Wrought Iron Conference at The Delaware Agricultural Museum and Village. For information, call 302-734-1618.

**AIR GUARD ANNIVERSARY** 10 a.m.; 8:30 p.m. fireworks. Raindate Sept. 8. The Delaware Air National Guard open house and air show at the New Castle County Airport.

**SUCCESSFUL GARDENER** 10 to 11 a.m. Preventive tree care at Winterthur gardens. For information, call 888-4600, 800-448-3883 or TTY: 302-888-4907.

**CHADDS FORD DAYS** 10 a.m. to 6 p.m. today; 10 a.m. to 5 p.m. Sept. 8. Colonial crafts, art, country rides, food, and old time music, Chadds Ford, Pa. For information, call 610-388-7376.

**HISPANIC FESTIVAL** 2 to 10 p.m. St. Paul's parish is hosting a Hispanic Food Festival at St. Paul School Hall, Wilmington. For information, call 655-6596.

**BARBERSHOP HARMONY** 8 p.m. It's a grand night for singing at the Holiday Inn, Downtown Wilmington. For information, call 410-747-8032.

**SEXTON'S HOUSE CLEAN-UP** 10 a.m. to noon. Volunteer at a site of restoration of an 1829 building for a clean-up at White Clay Creek Preserve, Landenberg, Pa. For information, call 610-274-2471.

**SEPTEMBER 8** 1996 GOSPEL EXPLOSION 5 p.m. Featuring Commissioned and The Gabriel Hardeman Delegation at Wilmington High School, Wilmington. For information, call Kim at 884-3405.

**RE-LIVE THE SWING ERA** 7 p.m. The Glenn Miller Orchestra will kick off the 125th anniversary season at The Grand Opera House, Wilmington. For ticket information, call 1-800-37-GRAND; via the World Wide Web at <http://ameristar.net/grand/>; via E-mail to [GRANDOPERA@AOL.COM](mailto:GRANDOPERA@AOL.COM); or via fax 302-657-5692.

**VETTES IN GLASSTOWN XVII** 10 a.m. to 5 p.m.; raindate Sept. 15. This All-Corvette show will display over 200 cars on the Village grounds of Wheaton Village, Millville, N.J. For information, call 609-563-0075.

**CHADDS FORD DAYS** See Sept. 7.

**BACK TO THE PAST** 4 p.m. Children of all ages can take a look at how documents and photos help historical archaeologists from the Iron Hill Museum reconstruct the past at Borders Books & Music, Newark. For information, call 366-0295 or 366-8144.

**EARLY FALL MIGRANTS** 8 a.m. Take an early fall walk and discover migratory birds at White Clay Creek Preserve, Landenberg, Pa. For information, call 610-274-2471.



# Bridal Showcase

TO LIST IN THE BRIDAL SHOWCASE  
CALL JACQUE AT:  
**398-1230**

## ♥♥♥♥ Bridal Fashion

**SAVE YOUR MONEY FOR THE HONEYMOON!**

Over 100 gowns in stock  
(worn only one time or never)  
at less than 1/2 original cost!

- Jewelry
- Accessories
- Head Pieces/Veils
- Pageant, Prom Gowns
- Mothers' Dresses
- Casual Apparel
- Carer Apparel
- Maternity Apparel
- Infants
- Childrens

**The Resale Boutique** (Since 1968)  
An upscale clothing consignment shop for women, children, bridal  
818 Philadelphia Pike  
Wilmington, DE  
(302) 764-3646  
Consignment requires appointments

## ♥♥♥♥ Horse Drawn Carriage

**Elegant 4 Passenger Carriage For Hire!**

Includes Driver & Groom  
Perfect For Your Wedding!

**Wood Farm Carriages**  
186 Old Log Cabin Rd  
North East, MD 21901  
Kris & Lee DeMond  
410-287-6635

## ♥♥♥♥ Receptions

**Celebrate Your Wedding With**

**Sandy Hill Conference Center**  
The Gateway To The Chesapeake

3380 Turkey Point Road • North East, MD. 21901  
Call 410-287-5554 For Information and Reservations

## ♥♥♥♥ HAIR - NAILS - TANNING

**ATTENTION BRIDES**

**Christy's Salon**  
Hair - Nails - Tanning

**has a BRIDAL PACKAGE just for you.**

Package Includes:  
Style Consultation before your wedding date  
Style on your wedding day.  
Manicure or French Manicure  
4 Tanning Sessions

**Only \$75.00**  
valued at \$100.

**60 N. College Ave.  
Newark, DE 19711  
Call 456-0900**

## ♥♥♥♥ Receptions

- \* With a chef on staff we will create a special buffet to your particular taste.
- \* Waterfront Dining
- \* Wedding Receptions
- \* Hors d'oeuvre Receptions
- \* Shower/Rehearsal Dinners
- \* Over Nite Accommodations Available

## ♥♥♥♥ Honeymoon

**CRYSTAL INN** Call (410) 287-7100

for our special wedding rates & packages!

Indoor pool & Jacuzzi • Exercise Room  
• Complimentary Continental breakfast

Double Queen mini-suite • Deluxe King Suite  
• Jacuzzi Suite • Executive King Suite

Visit the newest lodging facility in Cecil County and see what we have to offer!

At The Flying J Travel Plaza  
I-95 & Rt. 272, North East, MD

## ♥♥♥♥ Receptions

**WEDDINGS/SHOWERS/RECEPTIONS**  
SEATING UP TO 200 GUESTS

COMPLETE PACKAGES AVAILABLE

**CHANILLY MANOR**  
Country Club

Beautiful Country Ambiance  
20 Minutes From Wilmington  
10 Minutes From Newark

128 Karen Drive  
Rising Sun, MD 21911  
(410) 658-5551

## ♥♥♥♥ Video Taping

*On Your Wedding Day  
Let Us Capture Your Love & Joy*

**AL JOHN**  
VIDEO PRODUCTIONS  
(302) 453-8844  
Free Photo Lead-in w/ this ad.  
Call for details and demonstration



Enhance the beauty of  
your home or business with...

## American Beauty Landscaping

C O M P A N Y

We can show you how it will look before  
we plant one tree or shrub with our  
Realistic Computer Imaging!

American Beauty's  
Computer Generated  
Design



25 Years of Agricultural Experience

Call Now  
For Fall  
Landscape  
Installation

### Commercial and Residential

Licensed and Insured • Member of the Delaware Better Business Bureau

Fertilization Programs for Lawns • Shrub Trimming • Mulching  
Aeration • Mowing • Leaf Removal • Spring and Fall Clean Up  
New Lawn and Sod Installation

Licensed Pesticide Applicator • Professional Landscape Design

CALL  
George Wicks at **(302) 653-6460**

## Our Redeemer Preschool in Chestnut Hill Estates



Programs for 3 & 4 Year Olds

Call 737-6176

For More Information

Something terrible happens when you  
do not advertise. **Nothing!** Call **737-0724**



### Delaware Department of Transportation

Anne P. Canby  
Secretary

#### PUBLIC NOTICE CAPITAL IMPROVEMENT PROGRAM PUBLIC PARTICIPATION MEETING

The Council on Transportation, the Dover Kent Metropolitan Planning Organization and the Wilmington Metropolitan Planning Organization (WIL-MAPCO) are jointly sponsoring meetings to solicit public participation and review of the following processes:

- Transportation Priority Setting Process;
- Transportation Project Pipeline Process;
- Public/Private Transportation Initiatives; and
- The Fiscal Years 1998-2003 Capital Improvements Program

Interested citizens are encouraged to attend this meeting and to provide their suggestions on shaping Delaware's future transportation program. This meeting will provide a variety of opportunities to discuss the process by which the MPO and the Department of Transportation (DelDOT) set priorities in the selection of major transportation projects; outline the process by which DelDOT brings those projects to fruition; the new legislative initiative for joint participation in programming between the public and the private sectors; and to discuss proposed Capital Improvement Projects, and the MPO's Transportation projects.

Each meeting will have an informal workshop session at the start, followed by an auditorium session. A court reporter will be available during both sessions to record formal comments. Interested persons are also invited to submit written comments during the public meeting process and these also will be included in the formal record of the CIP meetings. Copies of the present currently adopted FY 1997 - 2002 CIP document are available by contacting DelDOT at the address and/or phone number listed below.

The meetings will be held as follows:

- New Castle County at the Stanton Middle School, 1800 Limestone Road, on Wednesday, September 11, 1996. Workshop Session - 6:00 p.m. Auditorium session - 7:00 p.m.
- Sussex County at DelDOT's South District Office, US 113, Dover, on Thursday, September 17, 1996. Workshop Session - 6:00 p.m. Auditorium session - 7:00 p.m.
- Kent County at DelDOT's Administration Building, US 113, Dover, on Thursday, September 19, 1996. Workshop Session - 6:00 p.m. Auditorium session - 7:00 p.m.

The Council on Transportation is composed of citizen representatives from every county in the state. The members are appointed by the Governor. The MPO's are composed of representatives from state, county and local governments, and citizen and technical representatives. Mandated by Subsection 8409, Chapter 84, Title 29 of the Delaware Code, the meetings are designed to ensure that the public has ample opportunity to participate in the planning process.

If requested in advance, DelDOT will make available the services of an interpreter for the hearing impaired. If an interpreter is desired, please make the request by phone or mail to DelDOT. Questions, comments or written material can be submitted to: Michele C. Ackles, Office of the Secretary, Department of Transportation, P.O. Box 778, Dover, Delaware 19903, or call 1-800-652-5600.

#### PUBLIC NOTICE

#### LEGAL NOTICE

Estate of CHARLES N. LANIER, Deceased. Notice is hereby given that Letters Testamentary upon the Estate of CHARLES N. LANIER who departed this life on the 8th day of JUNE, A.D. 1996, late of 203 SYMPHER ROAD, NEWARK, DE 19711 were duly granted unto ALICE D. LANIER on the 14th day of AUGUST, A.D. 1996, and all persons indebted to the said deceased are requested to make payments to the

Executrix without delay, and all persons having demands against the deceased are required to exhibit and present the same duly probated to the said Executrix on or before the 8th day of FEBRUARY, A.D. 1997, or abide by the law in this behalf.

ALICE D. LANIER  
Executrix  
PIET Van OGTROP,  
ESQ.  
206 E. DELAWARE AV-  
ENUE  
NEWARK, DE 19711  
np 8/30,9/6,9/13

## ESTATE AUCTION

ANTIQUES, FURNITURE, CHINA,  
SILVER, COUNTRY PRIMITIVES,  
PERSIAN MATS, RUSSIAN ART  
1981 CHEV. 8-PASSENGER VAN

SAT., AUG. 31, 1996 • 10 AM

LOCATION: Nottingham Antiques & Auction  
Center, 11202 Baltimore Pike, just off Rt. 272, 1/2  
mile north of Nottingham, PA.

TERMS: CASH OR EQUIVALENT

PREVIEW: SAT. 8-10 AM

JEFFREY E. WHITESIDE AU-2368

ANTIQUES & ESTATES

SERVING TRI-STATE SINCE 1979

(610) 932-2114

## NOTICES

### PUBLIC AUCTION

BEAUTIFUL RESIDENTIAL PROPERTY  
"FARMCREST"

71 WILLARD DRIVE  
IN BEAUTIFUL ZION, MD

SAT., SEPT. 14 • 11 AM

OPEN HOUSE - MON., SEPT. 9, 6-8 PM

FIRST TIME ON THE MARKET!

This beautiful home has 3 BRs, living room, large kitchen, bath, full basement, 1/2 m/1 acre partially wooded, shady lot, 36x24 carport, 18x10 deck, 8x12 Black Bear shed, childrens play house, dog kennel and is located on a beautiful lot in an established community. This beautiful home comes with all of the appliances and is in excellent condition. It is located in the heart of Cecil County farm country. Contact the office of the auctioneer for a detailed information package.

#### TERMS

DEPOSIT - Seven thousand-five hundred dollars cash or certified/cashiers check only at time of sale with balance to be paid at settlement which is to occur within 45 days. Buyer to pay all settlement fees and expenses pertinent to the settlement of this property.

UNITED  
AUCTIONS



3540 Blue Ball Rd.  
Elkton, MD 21921  
(410) 398-3404

W. David Farmer - Auctioneer • Appraiser

# Restaurant DIRECTORY

#### AMERICAN

#### AMERICAN

### The Fair Hill Inn

Continental American Cuisine  
Bar & Lounge



Dinners  
Tuesday Thru Sunday,  
4:30 p.m.-9 p.m.  
Serving Delicious Lunches  
From 11:30 a.m.  
Tuesday Thru Friday  
Full Course Brunch Served  
Sunday 11:30-2:30

Routes 273 and 213, Fair Hill  
Elkton, MD

### Swiss Inn & Lounge

Featuring Our Delicious Lunch Buffet

Tue. thru Fri. \$5.95

Daily Dinner Specials

\$7.95 to \$9.95

Friday & Saturday Dancing!

Banquet Facilities Available



New lunch menu

410 398-3252

902 E. Pulaski Hwy.

Elkton, MD

## MIRAGE

100 Elkton Road, Newark, DE

(302) 453-1711

~ Fine dining is our specialty ~  
We cater to business functions

Come Enjoy

Our Atmosphere...

## The Wharf Restaurant

(under new management)

Daily Specials for

Breakfast • Lunch • Dinner

Fresh Seafood

Steak + Prime Rib

1 North Main Street

North East, MD

410-287-6599

#### ITALIAN

### Sicily's Italian Restaurant

ITALIAN & AMERICAN DINING

DAILY LUNCH & DINNER SPECIALS

FREE DELIVERY

MON-SAT

5PM-9PM

223 A. East Main St.

Rising Sun Plaza

Rising Sun, MD 21911

410-658-DELI

## New Restaurant?

Call Kathy  
to Advertise Here  
410-398-1230

## Buck's

Est. 1937

"Cecil County's Finest Steak & Seafood House"

Authentic Regional American Cuisine

Gift Certificates • Carry-Out Available

Reservations Suggested • All Major Credit Cards

OPEN:

Lunch: Tues-Sat 4-10 • Dinner: Tues-Sat 4-10

Sunday Brunch 9-4 • Closed Mondays

(410) 658-BUCK

314 E. Main St., Rising Sun, MD, Rt. 273

#### SEAFOOD

## Moore's Tavern

OF NORTH EAST

Lunch Served Daily • Call for Specials

Dinners Served Wednesday - Sunday



107 S. MAIN STREET

NORTH EAST, MD

21901

(410) 287-3512

Best of  
Cecil  
County  
Steaks



### PUBLIC NOTICE

Notice is hereby given that the undersigned will sell at Public Auction on 09/26/96 at 1:30 p.m. at:  
**PUBLIC STORAGE**  
**425 NEW CHURCHMANS ROAD**  
**NEW CASTLE, DE 19720**  
 the personal property heretofore stored with the undersigned by:  
 #C162 - Barry Banner - toys, tables, stroller, wagon, cooler, boxes, bed  
 #G024 - Kenneth Evans - shelves, doors, chairs, dresser, pipe  
 #C019 - Kim Smallwood - stereo, boxes, mattress, crutches  
 #D004 - Anthony Pearsall - TV, boxes, microwave, dresser, sofa, chairs, clothing  
 np 8/23/30

### PUBLIC NOTICE

Notice is hereby given that the undersigned will sell at Public Auction on 09/26/96 at 3:30 p.m. at:  
**PUBLIC STORAGE**  
**201 BELLEVUE RD., NEWARK, DE 19713**  
 the personal property heretofore stored with the undersigned by:  
 #C015 - Robert Comings - boxes  
 #A122 - Bonnie L. McCray - boxes, tires, tripod  
 #B015 - Judi Kennedy - sofa, love seat, end table  
 #A050 - Anna P. Trimble - asst. pictures, asst. boxes  
 #E140 - Arnold E. Simmons - lamps, chair, clock, boxes, bags, clothes  
 #B045 - Sara Mason - 1 dresser, 4 chairs, 2 tool boxes, 12 boxes, 2 kerosene heaters, 1 back pack  
 np 8/23/30

### Captains Quarters

Boarding & Grooming

#### DOGS & CATS

• Baths-Dips-Styling  
 (We go anywhere)  
 Large Indoor Suites  
 With Connecting  
 Outside Runs  
 Heated Floors Thru-Out  
 •SEPARATE CATTERY  
 Visit Us-See The Difference  
**OPEN 7 DAYS 398-8320**  
 175 DEEVER ROAD,  
 ELKTON, MD

### ESTATE LIQUIDATION AUCTION

SUBJECT TO CONFIRMATION IMMEDIATE POSSESSION

### MIDWAY INN & LIQUORLAND

MAJOR U.S. RT. 1, TRI-STATE LOCATION

♦ BAR/RESTAURANT ♦ PACKAGE STORE  
 ♦ APARTMENTS ♦ BUILDING/LAND  
 ♦ EQUIPMENT ♦ LICENSE

### 1+ ACRES WITH CECIL COUNTY'S FIRST DISCOUNT LIQUOR STORE

U.S. Route 1 was the main highway between Baltimore and Philadelphia in the 1940's and 1950's. Conowingo was midway between these two major cities; hence the property and business were named The Midway Inn and has had the same owner since 1947. Because of its prime "Tri-state" location, the owner started Cecil County's First Discount Package Sales in the 1960's when it became the Midway Inn & Liquorland. It will be SOLD with all equipment and Cecil County seven (7) day on/off sale liquor license.

**EQUIPMENT AND FURNISHINGS INCLUDE:**  
 Large horseshoe bar with 50 stools. Excelsior Draft System, beer coolers, table and chairs, room for expansion to include kitchen and dining area. Discount package store area is 60'x75' with loading dock, two walk-ins (one is 10'x8' the other is 12'x20'), plus Culin refrigerator case, Howard four-door case, Fogel two-door case, as well as a Leer freezer for bulk ice, counters, display shelving, cash register and SO MUCH MORE.  
 The bar, restaurant/liquor store and apartments with everything in disarray will be SOLD IN ENTIRETY.

**PREVIEW: SUN., SEPT. 8, 1996 • 1-3 PM**  
**AUCTION: ON THE PREMISES -**  
**SAT., SEPT. 14 • 11 AM**

**DIRECTIONS:** This prime tri-state location is on U.S. Rt. 1 just north of the Susquehanna River and the Conowingo Dam. Adjacent to Harford County, Maryland and Lancaster County, Pennsylvania. Signs are posted.

**TERMS:** \$15,000.00 at the time of sale. Possible owner financing.

The information contained in this brochure has been obtained from reliable sources. No liability for its accuracy or omissions is assumed by the seller or its agents. Announcements made at the time of sale take precedence over all printed and oral information.

### R.C. BURKHEIMER & ASSOC.

REALTORS-AUCTIONEERS-APPRAISERS  
 "TRI-STATE'S FOREMOST AUCTION FIRM"  
 (410) 287-5588 • FAX (410) 287-2029  
 1-800-233-4169

## NEWARK POST

1-800-220-1230

### PUBLIC AUCTION

BEAUTIFUL RESIDENTIAL REAL ESTATE  
 "THE HERMITAGE SUB-DIVISION"  
 PERSONAL PROPERTY - LEATHER FURNITURE  
 APPLIANCES - COLLECTIBLES

**SUNDAY, SEPT. 8, 1996**

PERSONAL PROPERTY - 1 PM

REAL ESTATE 4 PM

108 LOCUST LANE, ELKTON, MD

**PERSONAL PROPERTY:** Pair of distinction leather chairs with ottomans which are beautiful and perfect, new cost \$4,000 +, patchwork quilt collection, boating equip., water ski equip., German goat cart, oak dresser, ice cream parlor set with 2 chairs, bakers rack, wicker glass top table, glassware, kitchenware, queen size sofa bed, Kenmore microwave, new Kenmore full size washer dryer stack, Creepy Crawley pool cleaning outfit, heatwave portable pool heater-propane, Craftsman 4 hp lawn mower, tools, pool ladder, Oriental-style rugs, many other items too numerous to mention. All furniture and personal property is in perfect condition.

**REAL ESTATE:** 108 Locust Lane is a perfect 5-year old Victorian-style home which was built by a local craftsman. This home features 3 large bedrooms, large eat-in kitchen, dining room, living room, full basement, fireplaces in master bedroom and living room, a beautiful 16' round above ground swimming pool, Black Bear shed, permanently fixed gas BBQ, deck, front porch & is located in the most desirable community in Elkton, The Hermitage Sub-division. **OPEN HOUSE SUNDAY, SEPT. 1, 2 to 4 PM** or by appointment. Contact the office of the auctioneer for an information packet.

#### TERMS

**PERS PROP-CASH OR APPROVED LOCAL CHECKS ONLY. ABSOLUTELY NO OUT OF STATE CHECKS.** Immediate removal, all items sold as-is. 10% buyers premium.

**REAL ESTATE - TEN THOUSAND DOLLARS CASH OR CERTIFIED CHECK ONLY** at time of sale with balance to be paid at settlement which is to occur within 60 days. (Certified or cashiers check to be made payable to United Auctions). Buyer to pay all settlement expenses, fees, transfer-documentary stamps, survey, etc., pertinent to the settlement of this property. Sale will be subject only to the confirmation of the extremely motivated sellers.

**UNITED AUCTIONS**



3540 Blue Ball Rd.  
 Elkton, MD 21921  
 (410) 398-3404

W. David Farmer - Auctioneer • Appraiser

DECADES BEFORE ANYONE EVER  
 TALKED ABOUT "HOME-STYLE" DINNERS,  
 THERE WAS A LITTLE COUNTRY  
 RESTAURANT IN SOUTHEAST OHIO  
 THAT SERVED THEM.



HOMESTYLE PRICES. KIDS MEALS UNDER \$2.00.

*This is where it all started, almost 50 years ago, just down the road from the Bob Evans® Farm. We believed in giving customers homestyle meals at a fair price. Still holds true today. Why, you can come in for homestyle meatloaf or turkey with all the trimmings or our open face roast beef at prices that won't break the bank. Or get something different like our Chicken Monterey. And if you want extra rolls or refills of iced tea, coffee or soda, there's no charge. And for kids, there's a special menu under \$2.00. We'd like you to stop by, since we're in the neighborhood. Just look for the new version of our restaurant, the one pictured below.*



BOB EVANS GRAND OPENING

East of I-95 on Route 273  
 Newark, DE



# The finest are coming to Grand Opera House

**T**OMAN'S TEASER for Today: What do the Concerto Soloists Chamber Orchestra of Philadelphia, the Academy of Ancient Music and the Bournemouth Symphony Orchestra all have in common? If you answered that they are among the finest performing groups in the world you would be correct. But, if you answered that they are all coming to the Grand Opera House this season as part of the Grand Concert Series, consider yourself up-to-date in the world of the performing arts in and around Delaware!

Indeed, they are all part of the excitement of still another series Delaware's Center for the Performing Arts is offering us during the 1996-97 season. Since this is the fifth week in succession I have been sharing information with you about what was last year a near dormant house, you are aware that the Grand Old Lady of Market Street is undergoing a renaissance under its new executive director, Ken Wesler.

The Grand Concert Series opens Saturday, Nov. 9, at 8 p.m. with a spectacular visual as well as aural presentation. With Music Director Marc Mostovoy at the helm, the Concerto Soloists Chamber Orchestra of Philadelphia will offer a multi-media performance of Antonio Vivaldi's "The Four Seasons." Projected on the Grand stage will be slides of 150 famous masterpieces to illuminate the music of "The Red Priest."

As if that weren't enough, the orchestra will offer a world premiere of a work featuring projections of scenes from the Delaware Valley. No "nodding off" will be permitted at this concert. You will have two senses satisfied in one evening and where else but at the Grand Opera House. Great way to open a series!

The works of Handel and J. S. Bach will be in good hands on Saturday, March 29, at 8 p.m. when Christopher Hogwood will bring the Academy of Ancient Music and two fine soloists to center stage. The evening will open with Handel's Concerto Grosso in E minor, Op. 6, No. 3. Soprano Emma Krikby will join aggregation for another Handel work, the motet "Silete Venti." Bach will be the fea-

## THE ARTS



By PHIL TOMAN

tured composer in the second half of the concert. We will hear his Violin Concerto in A minor with soloist Andrew Manze. Ms. Krikby will return to perform in Cantata 202, the "Wedding Cantata."

Roy Wilbur of the Grand PR office pointed out an interesting sidebar story to me. The Academy of Ancient Music was founded in the 18th century for the purpose of performing "old" music. However, as defined by its director Dr. Pepusch, "old music" was any that was composed more than 20 years earlier. The definition has changed just a bit in the 20th century and I, for one, am very glad it has.

Not only is the Academy of Ancient Music famous on both sides of the Atlantic for its concert appearances, its discography is enormous, strengthening its reputation even more. It was the first to record all of the Mozart symphonies with period instruments. Currently they are involved in a project to do the same to the Haydn symphonies — all 106 of them!

The third in the series will be a performance of the Bournemouth Symphony Orchestra on Sunday, April 13 at 7 p.m. The Bournemouth's commitment to a contemporary repertoire is not only underscored by its association with Henri Dutilleul, the orchestra's Composer Laureate, and its performances of the complete Tippett symphonies but also by the works it commissioned for its centennial celebration.

The opening work on the concert to be heard at the Grand will be the premiere of a new work by Bingham, commissioned by the orchestra. The concert will continue with Elgar's "Cello Concerto in



The century-old Bournemouth Symphony Orchestra will be part of the Concert Series at the Grand Opera House during the upcoming season.

A minor having Andrew Manze as soloist. Rachmaninoff's Symphony No. 2 will round out the evening.

The Grand Concert Series is truly one which offers something for you no matter what period of music you favor. The Grand offers single tickets for each event but also offers some great discounts if you take the entire series. Tickets for all three orchestra concerts begin at \$59. You can get more information about the Grand Concert Series

right now. You may stop by the Grand box office at 818 The Market Street Mall, or reach them by phone at 302-652-5577 or 1-800-37 GRAND; on the World Wide Web at <http://ameristar.net/grand/> or E-mail at [GRANDOPERA@AOL.COM](mailto:GRANDOPERA@AOL.COM).

In these past four columns, as well as the one you are reading today, I hope I have whet your appetite to be part of the excitement this season at the Grand Opera

House. Take advantage of the richest treasure of the performing arts in our area. Enjoy!

■ Phil Toman has been a columnist for the Newark Post since 1969. An enthusiastic supporter of the arts locally, he has a vast knowledge of the arts in the mid-Atlantic region. He and his wife Marie are longtime residents of Newark. Toman hosts a weekly radio program on WNRK.

## ANNOUNCING

**Fresh Local Produce**

**Phone Cards**

**FREE**

Small Soda or Medium Coffee

with purchase of

**1 "twofer" deal**

(2 Hot Dogs)

Expires Sept. 30, 1996

## CONVENIENCE STORE

**OPEN 24 HRS. • 7 DAYS A WEEK**

Crossroads Shopping Center, Elkton, MD 21921

410-398-8711

**ATM COMING SOON!**

## 2 MEMBERSHIPS — FOR THE PRICE OF 1

### 6 Month Membership for Only:

# \$300.00 Total

(\$150 per person  
Paid in Full)

**\$25.00** Per Month

- Full Service Private Family Club
- 10,000 sq. feet of Workout Space

- Cardiovascular Equipment
- Circuit Training
- Free Weights
- Aerobic Classes

**FREE CHILD CARE**

**FITNESS PROS**

**1210 PEOPLES PLAZA**  
(Across from the Yankee Rest.)  
Newark, DE

expires 9/30/96

**302-836-4010**

A professional approach to fitness

## HOUSE DOCTORS®

**HANDYMAN SERVICES • AFFORDABLE HOME REPAIRS**

- LOW COST
- FULLY INSURED
- WORK GUARANTEED

- EXPERIENCED CRAFTSMEN
- FREE SERVICE CALLS
- PROMPT, COURTEOUS SERVICE

Use the services of a House Doctor Handyman. There's no longer any reason to call in a carpenter, plumber and electrician when one person can do it all...and at a much lower cost!

Ceiling Fans	Install Shelving	Carpentry	Electrical Outlets
Light Fixtures	Hang Pictures	Replace Light Bulbs	Recaulking
Storm Doors	Vanities	Entertainment Centers	Bathtubs/Disappearing Stairs
Repair Faucets	Drywall Repair	Weather Stripping	Install Window Treatments
Chair Rails	Exhaust Fans	Garbage Disposals	<b>And many more!</b>
Repair Tile	Adjust Doors	Garage Door Openers	
Repair Toilets	Painting	Electrical Switches	
Crown Moulding	Plumbing	Window Valances	

**A Handyman. Every Home Needs One.™**

HOUSE DOCTORS

**SAVE \$15**

ON ANY WORK OVER \$50

Not valid with any other offer.

HOUSE DOCTORS

**SAVE \$25**

ON ANY WORK OVER \$100

Not valid with any other offer.

HOUSE DOCTORS

**SAVE \$50**

ON ANY WORK OVER \$250

Not valid with any other offer.

**HOUSE DOCTOR'S**  
HANDYMAN SERVICE  
(302) 454-3717



# Allegations follow most successful year

## CLAIMS, from 1

cessful practices of other businesses and organizations.

The recent news articles came in the wake of perhaps the three-school district's most successful year ever.

Earlier this year, Red Book magazine named Hodgson Vo-Tech in Glasgow as the top high school in Delaware, and Wilmington's Howard High School of Technology received the Superstars! in Education award by the state Chamber of Commerce.

The district also received a Delaware Quality Award

of Merit, thus becoming the first school district or state agency to win an honor usually reserved for a corporation or small business.

"We're setting the pace," said John Lynch Jr., president of district's board of education. "It looks like it's a lot easier to condemn us than to catch up with us."

Among other things, the district has been accused of squandering tax dollars on frivolous expenses such as:

- Teachers could choose whether or not to attend the workshops, meetings and discussion groups offered at Great Oak;
- That Howard vo-tech

teachers at a retreat last month "golfed, lounged around the pool or played volleyball (with) a cooler of beer close at hand;"

- That the district paid fees dealing with bartenders and a disc jockey.

Loftus, the district's superintendent since 1989, said attendance during the various meetings and presentations at a given retreat were all mandatory. "It's a very structured, formal process," Loftus said. "We'd ask you to leave (if you chose not to participate)."

Added Lynch: "No one has ever signed up for a retreat) and had that atti-

tude."

Loftus said all recreation expenses at the conference come out of the teachers' pockets as well. "Out of the 50 people who would go, you're lucky if two or three people use (the resort's nine-hole course)," he said. Moreover, he added, the district covers only three meals at a cost of about \$80 a day.

The teachers and other faculty members receive no pay for attending the retreats, which are scheduled in July and August during their summer vacation, Loftus said.

According to assistant superintendent Joe

Deardorff, the cost of retreats amount to less than 1 percent of the district's total budget. "World class organizations typically spend seven to 15 percent on staff development," said Deardorff.

"We've never been so blatantly attacked," Lynch said. "We will continue to show the community, our parents, our students and our staff that we are not abusing their trust. We are providing the best education possible." "We don't care what's reported on us as long as it's honest and objective," Loftus said.

■ Financial planner **Frederick J. Dawson**, chartered financial consultant, will appear on the S. Renee & Company talk show Sept. 1, from 9 to 10 a.m., channel 61.

The topic for discussion will be "Understanding financial investing for the small investor."

■ **Fall programs.** Newark Parks and Recreation scheduled a fall season of programs for all ages. More than 130 activities are planned including day trips, arts, nature and sports, and more. Registration begins Sept. 7.

For information, call 366-7060.

■ **Jail and Bail.** The American Cancer Society is looking for people to lock-up at its Jail and Bail, Sunday, Sept. 15.

Participants will be "jailed" at the Newark Community Day on the mall at the University of Delaware. With a set minimum of a \$200 "bail" needed, "prisoners" are encouraged to obtain pledges to post the highest bail possible.

To go to "jail" for the American Cancer Society, contact Peggy Sullivan at 731-5785 or Ziad Nashed at 453-9900 or the ACS office at 324-4227.

## Teens want place to hang out

### HANGING OUT, from 5

"Here, it's alternative, grunge and punk," Manlove said. "You can express your own style."

"If you express yourself (at the mall)," said Hoard, a regular at the shopping center for about two years, "people will stare or start something with you. Here, it's real peaceful. Nobody wants to start anything. ...I haven't seen a fight since I've been coming down here."

"All we're doing is sitting and talking," Kappauf said. "If we were causing a fight or destroying property, maybe it would be different."

Young people eventually do grow up, however. Just like their parents did.

"We did the same exact thing in front of the Charcoal Pit and Dunkin' Donuts on Concord Pike," said Shelby Miller, a 26-year-old Newark bartender who visits Jam'N & Java regularly. "Where else were you going to go (during high school years)? We were just bored. ...It's definitely a limbo-age."

## Martians!

### CHANCE, from 6

disturbing to other nations of the universe. Rennie's message was reinforced by the presence of a powerful associate, a robot named Gort.

Contemporary citizens and scientists are by no means the first to speculate about life forms from another galaxy. Great Britain's Percival Lowell wrote in 1895, "To be shy of anything resembling himself is part and parcel of man's own individuality. Like the savage who fears nothing so much as a strange man, like Crusoe who grows pale at the sight of footprints not his own, the civilized thinker instinctively turns from the thought of mind other than the one he himself knows."

To admit into his conception of the cosmos other finite minds as factors has in it something of the weird," Man, Lowell predicted, may not find his double, but he most certainly may find "cousins," life forms, including superior ones, in other parts of the universe.

## THE JAMES H. GROVES ADULT HIGH SCHOOL

Gives Delaware Adults the Way to Earn a Regular High School Diploma

Now You Can Raise Your Education Level and Still Work and Meet Family Responsibilities

- Earn Credit for Courses Taken at Night
- Use The Credits You Have From Past Schooling
- Get Credit for Military, Job or Other Training
- Get Credit for Documented Learning Such As Trade License, CEA-3 Certificate or Other School
- Get Credit for Community Service
- Prepare for and Take the GED

The Groves Newark Center Holds Classes at Newark and William Penn High Schools

For Information or to Register, Come Monday to Thursday to Newark High Room B-102, 6 to 9 p.m. or William Penn High Room W-102, 4 to 7 p.m.

Registration Starts Tuesday, September 3  
Classes Start Monday, September 16

## American Furniture Sales & Rentals RENTAL CLEARANCE CENTER

FAMOUS NAME BRAND FURNITURE FOR LESS BECAUSE WE'VE RENTED IT BEFORE

Sofas from \$99	Chairs & Loveseats from \$25
Bedding from \$60	Lamps & Pictures from \$10
Sheets Towels Pots/Pans \$1 Ea.	Sleeper Sofas from \$149
Coffee & End Tables from \$20	Entertainment Units from \$50
Dressers, Chests & Nightstands from \$25	Dinette Sets from \$49
Desks from \$49	Office Chairs from \$35

**15% OFF ALL BARGAIN BASEMENT ITEMS**

with coupon. Excluding New Items Expires 9/6/96

## ASTRO SHOPPING CENTER

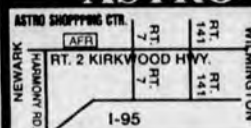

KIRKWOOD HWY., NEWARK

HOURS: Daily 10-8; Saturday 10-5; Sunday 11-3

CALL FOR INFO 453-7368

VISA, MasterCard, Discover, American Express

## BASSETT, BROSIUS & DAWSON, INC.

FINANCIAL & INVESTMENT COUNSELING

Building and conserving wealth, reducing taxation, and producing dependable income streams since 1980.



Frederick J. Dawson, CFP®, CFP® Financial Advisor

E.A. DELLE DONNE CORPORATE CENTER  
1011 CENTRE RD. SUITE 308  
WILMINGTON, DE 19805

(302) 999-9330

Call for FREE 12 min. cassette tape that explains our work

Tell our advertisers you appreciate their support of your hometown paper!

## Woody's CRAB HOUSE

Closed Mon., Tues. & Wed.  
Sept. 2, 3, & 4



THE FINEST IN CRAB HOUSE FARE.....

### FEATURING

- Crabs • Alaskan King Crab • Crabcakes
- Shrimp • Clams • Angus Beef • Tuna
- Swordfish • Mahi-Mahi - plus more!

TUESDAY All You Can Eat Crab Night (Upon Availability) \$15.95

THURSDAY Whole Maine Lobster Night!

FRIDAY HAPPY HOUR 4-7 p.m. Live Music Fri. & Sat. Nights

MAIN ST., NORTH EAST, MD  
410-287-3541

OPEN TUES. to SUN. 11:30-9 • FRI. & SAT. 11:30-10  
CLOSED MONDAY



# Sports

HIGH SCHOOLS UNIVERSITY OF DELAWARE • LEAGUES

## St. Mark's v-ball hopes to defend title

By ERIC FINE

NEWARK POST SPORTS WRITER

MILLTOWN — The Spartans lost only two starters to graduation from a team that went 16-3 and won the state championship a year ago.

And they return the core front court returns, which was probably the key to last season's success. Which probably means trouble for the rest of the state. Again.

"[But] we've got to realize that

every team we play is going to be out to get us," middle hitter Kate Hubbard said. "...That is a lot of pressure. That isn't something we've been exposed to before."

Like last year, St. Mark's still lacks the true big hitter in the middle; but the Spartans will make up for the absence with numbers.

"Since we have a strong hitter at every position, it really stretches the defense out," St. Mark's Coach Dave Stover said.

Hubbard and outside hitter Kristin Darby lead a talented platoon of seniors who've already tasted the ultimate success. Offside hitter Lauren Williams (Sr.) and outside hitter Allison Sternberg (Jr.) round out the front court.

Stover said sophomore Jen Mack should more than pick up the slack for Megan O'Neill (Wilmington

College), a middle hitter who graduated. "We're going to be stronger offensively than last year," Stover said confidently.

But the coach remains uncertain about who will replace setter Toni Swan, who will play basketball at Delaware. "That's the big question," he said.

The front-runner for Swan's old job is junior Lisa Darby. Other candidates include sophomore Maria Egler and junior Angela Buffone. The rest of the back line is in the competent hands of seniors Susan Oberlander and D a n a Steinbrunner.

"Are there any real weaknesses? No," Stover answered himself. "Our only weakness [right now] is inconsistency. Defensively, everyone's back.

They're just a very talented team...looking forward to the season.

"Even though they had a very successful season last year, their work ethic and attitude is even better this year."

But in spite of their coach's high hopes, another title won't necessarily fall onto their laps. "We have to start all over, but think it's a challenge" Hubbard said. "We can't really think about last year because everything is new.

"Everyone has new players. It's a completely different season."

**“Every team is going to be out to get us.”**

**KATE HUBBARD**

ST. MARK'S MIDDLE HITTER

## MAKING A SPECIAL EFFORT

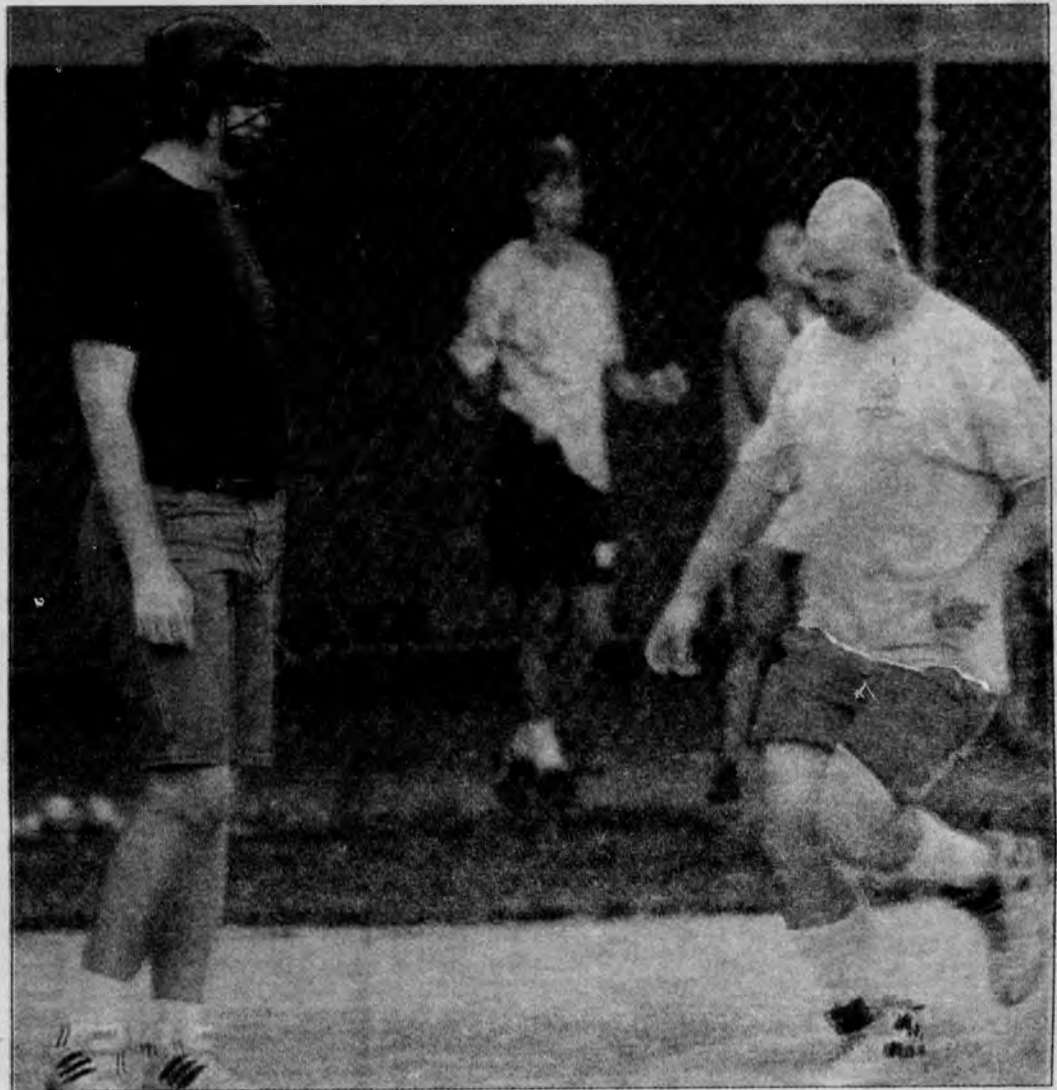

NEWARK POST PHOTO BY ERIC FINE

Unified softball debuted in Delaware at the Canal Little League complex on Summit Bridge Rd. in Glasgow this month. The Special Olympics Summer Games event pairs Special Olympians with people who do not have disabilities. Tommy Fields crosses home plate during the championship game, shown above, that was held Aug. 22. It culminated a five-week season.

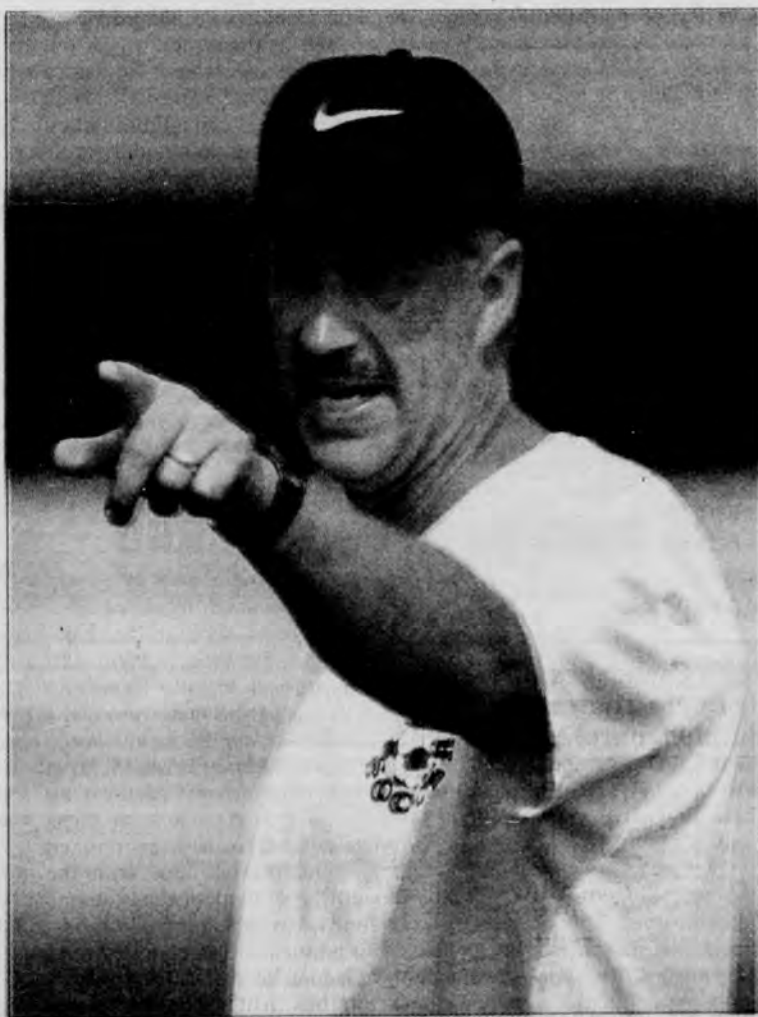

NEWARK POST PHOTO BY ERIC FINE

Newark High soccer coach Hugh Mitchell begins his eighth year as the head man of the Yellowjackets' soccer program. His team opens play Sept. 10 against Millford.

## Newark tries to rebound from injuries

By MARTY VALANIA

NEWARK POSTSPORTS WRITER

The season hasn't even started yet and Newark High soccer coach Hugh Mitchell has had more surprises than he normally sees in a year.

The Yellowjackets, coming off a 14-4 season and a trip to the quarterfinals of the Delaware High School Soccer Tournament, lost several key players but also had a fine nucleus returning. After a week of preseason that nucleus was severely depleted by injuries and other assorted problems, throwing Mitchell's off-season plans completely out of whack.

"It's been my most frustrating preseason ever," said Mitchell who begins his eighth year as head of the Newark High soccer program. "We planned to do some different things this season but I haven't had my whole team here yet to get the chance to practice them."

One of the keys to this season for Newark is returning senior All-State and All-American Colin Carew. Mitchell had hoped to expand Carew's role from primarily a defender this season, but the injuries have prevented that from

See NEWARK, 19 ►

## Fall sports raring to go

IF YOU'RE A HIGH school sports fan, then you must be itching for the start of the fall sports season.

Well, you won't have to wait much longer as school begins Tuesday and games soon after. Two sports in which the local schools will provide a lot of excitement are soccer and volleyball.

Glasgow returns as the defending state soccer champion and St. Mark's enters the season as the defending state volleyball champion. Those teams as well as other local ones will again be in the hunt this season.

Glasgow, Newark and Christiana will all have strong soccer teams and all three will fight — along with Alexis I. DuPont — for the Flight A championship. St. Mark's, winners of five state titles in the last 10 years, will also be very strong.

Inside on the volleyball court, the three Christina District schools will again be very good and fight for the Flight A title. Last season Newark and St. Mark's faced off in the state championship match while Glasgow advanced to the state semifinals. Christiana had an outstanding season but was upset in the state tournament.

## POST GAME

By MARTY VALANIA

The Newark area may be the best area in the state for both of these sports. There are strong feeder programs for each. Before a student reaches high school he or she has played in numerous big game situations. This, no doubt, helps when the athlete reaches high school.

There are many opportunities for kids our area. Parental support is also very strong.

All this makes for great high school teams and great high school action.

## Leshner rips first dinger

Former Newark High and University of Delaware baseball player Brian Leshner has had an outstanding debut week in the Major Leagues.

Leshner, recently called up to the Oakland Athletics from Triple A Edmonton where he hit 18 home runs this season, blasted his first major league home run Tuesday night against the

See POST GAME, 17 ►



**Lowest Prices**  
No Coupons  
No Limits

ABC

**NO SALES TAX**

## ALWAYS BUY CHEAPER

# DISCOUNT

## LIQUOR STORE

NOBODY UNDERSELLS US - NOBODY!!!

**BUDWEISER OR COORS LIGHT**  
\$11.99  
12 oz cans Limit 10

**MILLER LITE**  
\$11.99  
30 Pk.

**KENDALL-JACKSON CHARDONNAY**  
\$9.99  
750 ml

**FRANZIA SELECTED VARIETIES**  
\$7.49  
5 L

### BEER

NO EXTRA CHARGE FOR COLD BEER

**Corona**  
\$17.99  
12 Oz Bottles + Dep.

**Bud Light**  
\$11.99  
30 Pk.

**Busch-Light**  
\$10.99  
30 Pk.

**Natural Light-Ice**  
\$6.99  
12 oz. cans

GENESER	\$8.99
ICEHOUSE	\$11.99
I.W. DUNDIE	\$11.99
KEYSTONE-LIGHT-ICE	\$7.99
LABATT BLUE OR LIGHT	\$11.99
MICHELOB-DRY-LIGHT	\$12.99
MILW. BEST - LIGHT OR ICE	\$6.99
MOLSON GOLDEN - ICE OR LIGHT	\$11.99

O'DOULS	\$8.99
OLYMPIA	\$8.99
PABST	\$6.99
PIELS OR LIGHT	\$6.99
ROLLING ROCK	\$10.99
SAM ADAMS LAGER	\$16.99
SCHLITZ - LIGHT OR ICE	\$8.99
YUENGLING BLACK & TAN	\$12.99
ZIMA	\$15.99

### SPIRITS

**GORDONS GIN**  
\$9.99\*  
1.75 L

**KAHLUA**  
\$10.99  
750 ml

**BACARDI RUM**  
\$14.99  
1.75 L

**GORDONS VODKA**  
\$9.99\*  
1.75 L

ABSOLUT	\$10.99
AMARETTO DI SARONNA	\$14.99
BLACK VELVET	\$10.99
CALVERT EXTRA	\$10.99
CANADIAN CLUB	\$15.99
CANADIAN MIST	\$10.99
CAPTAIN MORGAN	\$16.99
CLAN MACCREGOR SCOTCH	\$13.99
CLONY SCOTCH	\$11.99
CUERVO GOLD	\$10.99
DEKUYPER PEACHTREE	\$5.99
DEWARS SCOTCH	\$28.99
GILBEYS GIN	\$8.99
GILBEYS VODKA	\$8.99
ICE BREAKERS	\$4.99
IMPERIAL	\$9.99
INVERHOUSE SCOTCH	\$13.99

J&B SCOTCH	\$25.99
JACK DANIELS BLACK	\$24.99
JIM BEAM	\$16.99
MALIBU RUM	\$8.99
POPOV VODKA	\$9.99
REMY MARTIN VS.	\$19.99
RON LLAVE RUM	\$8.99
RONRICO RUM	\$11.99
SCORESBY SCOTCH	\$14.99
SEAGRAMS GIN	\$9.99
SEAGRAMS VO	\$16.99
SKYY VODKA	\$7.99
SMIRNOFF VODKA	\$12.99
SOUTHERN COMFORT	\$15.99
TANQUERAY GIN	\$24.99
WILD TURKEY 101	\$19.99
WINDSOR CANADIAN	\$10.99

### WINE

**ROSSI**  
\$6.99  
4L

**GOSSMAR RAY CHARDONNAY**  
\$8.99\*  
1.5L

**BERINGER CABERNET**  
\$10.99\*  
750ml

**BERINGER WHITE ZINFANDEL**  
\$4.49\*  
750ml

BALLATORE	\$3.99
BLOSSOM HILL CHARDONNAY	\$5.99
BGG MERLOT	\$7.40
BLOSSOM HILL WHITE ZIN	\$2.99
BLUE NUN	\$4.99
B.V. RUTHERFORD CABERNET 1990	\$11.99
CA BONNI MERLOT	\$5.99
C.K. MONDAVI CHARDONNAY	\$7.99
CORBETT CANYON MERLOT	\$6.99
DELLA SCALA CHIANTI	\$3.99
DUBOUE BEAU VILLAGES	\$5.99
FETZER BARREL ZINFANDEL	\$5.99
FETZER EAGLE MERLOT	\$5.99
GALLO CALIFORNIA CHARDONNAY OR CABERNET	\$5.99
GALLO SONOMA CABERNET	\$7.99
GALLO WHITE ZINFANDEL	\$2.99
GALLO WHITE ZINFANDEL	\$4.99
GLEN ELLEN CHARDONNAY	\$6.99
HAWK CREST CHARDONNAY	\$6.99
JAGOT CHARDONNAY	\$8.99
J. LORE CHARDONNAY	\$7.99

JOSEPH PHELPS MERLOT	\$14.99
KENDALL-JACKSON CABERNET	\$9.99
L'EPAYRIE	\$5.99
LIBERTY SCHOOL CABERNET	\$7.99
LINDEMANS CHARDONNAY	\$5.99
MARCUS JAMES	\$4.99
MERIDIAN CHARDONNAY	\$5.99
MONTERAY CHARDONNAY OR CABERNET	\$4.99
NAPA RIDGE PINOT NOIR	\$4.99
PABDUCCI CHARDONNAY	\$6.99
PLACIDO	\$6.99
Q.C. FLY CHARDONNAY	\$6.99
RENE JONOT	\$4.99
R.H. PHILLIPS CABERNET	\$9.99
ROSEMOUNT CHARDONNAY	\$5.99
RIONITE	\$9.99
RODNEY STRONG CHARDONNAY	\$5.99
RUTHERFORD VINEYARDS MERLOT	\$5.99
SANTA RITA MERLOT	\$5.99
SMITH & BOND CABERNET	\$10.99
ST MICHELLE RIESLING	\$3.99
STUTTER HOME WHITE ZINFANDEL	\$5.99
TALUS MERLOT	\$5.99
VIVENDANGA MERLOT	\$5.99

**5% discount**  
Full Cases of  
Whiskey or Wine. 750ML  
\*Except Sale Items

**COKE**  
\$5.99  
12 oz. cans

**PEPSI**  
\$4.99  
12 oz. cans Limit 3

WE ACCEPT ALL DELAWARE LIQUOR STORE COUPONS

Fox Run Shopping Center

Bear, DE

Open Daily 9 AM - 11 PM

(302) 836-WINE (9463)

## Glasgow volleyball team returns nucleus

By MARTY VALANIA

NEWARK POST SPORTS WRITER

GLASGOW — With a host of returning players from last year's state semifinal team, Glasgow High's second-year volleyball coach Dan Rebilas has just one tough question to answer — how does he top his first year?

"I've thought about that," said Rebilas, whose team recorded a 14-6 record on its way to a third place finish in the Delaware High School Volleyball Tournament last year. "Did we get too much too early? Did we pay our dues?"

The Dragons lost three players (Beth Olney, Jackie Lee, Nicole Sentman) from last year's squad that finished better than any other Glasgow volleyball team this decade.

However, there are 10 juniors returning that will make up the nucleus of the team. They include setter Natalie Dunlap, outside hitters Kristin Nau and Jill Biggs and middle hitter Brandi Redrow. Also returning as juniors will be Jamie Sassaman, Rachel Schluetter, Chelsa Harding, Sheila Nimrooz, Lindsay Baker and Erin Anderson.

Seniors Katie Folke and Melissa Latta will also contribute the suc-

cess of the team as will sophomores Jessica Marley, Erica Richardson and Candice Bowman.

"Everything is coming along pretty well," Rebilas said. "The girls are working real hard. Our big thing is for them to believe in themselves. That was our big motivating factor last year when we knocked off Ursuline in the state quarterfinals."

Rebilas believes last season's state tournament experience will be a big help this fall.

"They got a taste of success last season," he said. "I really think they want some more now."

The Dragons first goal, according to Rebilas, is to contend for the Flight A title. That in itself will be a tough task this season for everyone in the league. Newark, Christiana, Brandywine, Alexis I. DuPont and William Penn — along with Glasgow — all could contend for the title.

"I think we should be all right though," Rebilas said. "The girls are great to work with. They see the goal at the end. They have a different attitude now. Winning and losing are both contagious. When you're losing all the time, you go out and expect to lose. When you're winning all the time, you expect to win and find ways to do it."

## Spartan gridders mature

By ERIC FINE

NEWARK POST SPORTS WRITER

MILLTOWN — The St. Mark's High football team could take to the air this season with its starting quarterback and a host of potential targets all returning.

The Spartans compiled a strong 7-3 record in '95 but a relatively weak schedule took them out of the running for an at-large berth in the state tournament. With senior quarterback Ryan Zarzycki (5-11, 170) expected to step up this season and a beefed up schedule that includes perennial Top 10 schools like Newark, Christiana and Brandywine, St. Mark's could see some action after Thanksgiving this season.

"I think this year's team is a lot more mature," said Coach Vinnie Scott, who begins his fourth year. "They have a job to do, and their aim is to get it done. They're business-like."

Zarzycki's job will be to complete passes. Flanker Billy Cooper (5-8, 150) will be his main client. But the senior won't be Zarzycki's only meal ticket. Senior backs Mike Watkins, who is expected to anchor

the running game, and Mike Rash (5-10, 183) are also capable receivers. Tight end Kevin Bock (5-11, 206), another senior, is yet another potential target.

Scott believes kicker-punter Chris Birch (6-3, 180), a senior, could be among the best in Delaware.

The Spartans return an experienced group of two-way linemen led by sophomore tackles Brian (5-11, 220) and Peter Santoro (5-11, 216), who are twins. Senior Adam Czerwyski (6-0, 211) and junior John Testa (6-0, 222) will line up at guard and senior Mike Maguire (6-1, 189) is the center.

The same cannot be said about the team's defensive unit which was hit hard by graduation, particularly at linebacker and in the secondary. Rash, junior Dave Williams (5-10, 165) and sophomore Tommy Ellis (6-2, 199) should start at linebacker. The defensive backfield includes Watkins, Cooper and junior Justin Jackson (5-11, 165).

Scott also expressed concern about the team's depth, but declined to make any predictions. "I never know what to predict. ... That's what keeps me coming back," he said.

## CHS hockey eyes rebound

By ERIC FINE

NEWARK POST SPORTS WRITER

CHRISTIANA — The Vikings' coaches are earning high marks for their field hockey program from fellow coaches and officials. But the task at hand is improving on last season's dismal 1-14-1 record.

"I would like to see the slashes in the win column," said Christiana Coach Denise Rosaio-Graham, who begins her fourth season.

The team may have more momentum than it's had in some time. Most of the players competed in the county's summer league at William Penn and compiled a winning record. "They're going to have to take that [experience] with them," Rosaio-Graham said.

She expects a strong defense to lead

the Vikings toward the elusive .500 mark. Goalkeeper Kelly Baker (Sr.), links Kelly Dombrowski (Sr.), Anna Germain (Soph.) and Melanie Thompson (Sr.), who earned honorable mention in the conference in '95, back Alison Swain (Sr.) and Melissa Horwitz (Sr.), a second-team all-conference defensive selection who figures to see time on defense and offense, anchor the unit.

Dombrowski also will see time up front with forwards Amy Rude (Sr.), Hollie Knowles (Jr.), Angelina Vaccarino (Jr.) and Jennifer Weiner (Jr.) as the coaches search for ways to inject life into an offense that lost leading scorer Christina Collins to graduation.

Other players who will receive playing time are Gina Madron (Sr.), Ericka Swigart (Sr.) and Katie Lawson (Soph.).





NEWARK POST PHOTO BY ERIC FINE

Newark High Julianne Sweeney, a junior link, prepares for the upcoming season during a recent practice. The Yellowjackets hope to improve on a 7-7-1 season from a year ago.

## Newark's Hoosty on JMU volleyball team

Former Newark High volleyball player Michelle Hoosty is a sophomore member of the James Madison University volleyball team.

A 5-foot, 8-inch outside hitter, Hoosty ranked second among the Dukes with 98 digs last season. She recorded a career-high eight kills in a victory over Liberty and registered 16 assists in a win over Campbell College.

Hoosty also excelled in the classroom and was named a Scholar Athlete by the Colonial Athletic Association for the

1995-96 school year.

"She made incredible strides in the spring," said James Madison's first-year coach Chris Beerman. "Her desire, work ethic and competitiveness really is evident when you see her play. She is a true hustler, sacrificing her body almost to the point of being dangerous. I just love having her attitude in practice."

The former Yellowjacket was a first team All-Blue Hen Conference as a junior and a senior in high school and was first team All-State as a senior.

## Glasgow hockey gets new coach

By ERIC FINE

NEWARK POST SPORTS WRITER

GLASGOW — The Dragons new field hockey coach wants her players to do more than "hit and hope." Much more.

"Communication is what I've stressed from Day 1," said Lisa Kosanovich, 23, who replaced Angie King in early August. "Every drill we're talking — and not about what happened at lunch."

Glasgow suffered through a disappointing 5-10-1 season in '95, but Kosanovich has a deep group of upperclassmen who reported to practice in top shape. "Our offense looks very good," she said. "We're where I want to be right now. They're hungry. They're ready to take their game to another level. They're anxious to work hard."

Kosanovich expects to play a 4-3-3 that will capitalize on her large stable of quality forwards. Junior Annie Santo and sophomore Julie Van Deusen have the most experience; seniors Amy Rendle, Tricia Kleinot, Jamie Olson and Shannon Thompson and juniors Danielle Skorupa and Allison Meirding will compete for the other two slots and provide depth up front.

Seniors Jessica Linn and Rosemarie "Roo" Parag and juniors Jessica Krause, Rachel Hamilton and Kristy Lloyd will compete for the three midfield positions. The backfield consists of seniors Kaziah Williams, Bonnie Foster and Heather Bell.

Senior Susan Campbell and junior Gina Duncan are the goalkeepers.

"They're all battling," said

Kosanovich, who has spent a large chunk of the preseason on the game's mental nuances. The Christina District lacks a feeder system at the middle school level, she said, which puts the three high schools at a disadvantage.

"We have to make up for two years in a short period of time," she said. "We have to compensate."

Kosanovich lettered in three sports at Concord High and earned All-State honors in field hockey and basketball. She went on to play for the University of Delaware softball team, serving as captain during her junior and senior years.

She is beginning her first year at Glasgow, where she will teach physical education. She credited both King and Glasgow Athletic Director Randy Nowell for helping adjust to her new responsibilities.

## Lesher bangs out first major league homer against O's

► POST GAME, from 15

Baltimore Orioles in Camden Yards.

While doing some work in front of the television Tuesday, I stopped when Lesher, leading off the fifth inning, deposited a David Wells

changeup 387 feet away in the left field seats.

According to the announcers on the Home Team Sports telecast, however, the fan that caught the ball would not relinquish the ball to the Athletics to give to Lesher. Evidently, that was taken care of

and a clubhouse attendant retrieved the ball for the former Yellowjacket.

The home run capped a great week in which Lesher got three hits in eight at-bats. Hopefully, we'll now see a lot more of Brian Lesher.

# Ray's

## WHOLESALE & RETAIL

## PRODUCE MARKET

(302) 738-2220  
61 Marrows Rd.  
Newark, Delaware

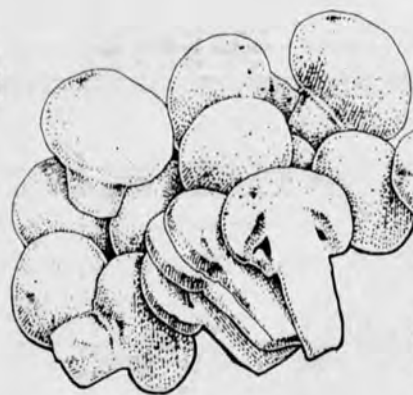
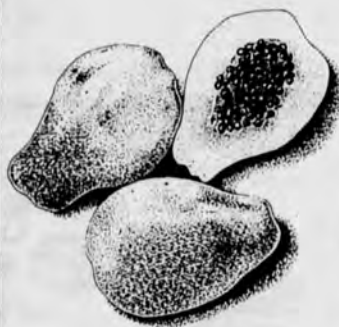

COUPON

**Free 1 Dozen Eggs w/  
\$10<sup>00</sup> Purchase**

OR

**Free 10lb. Eastern  
All Purpose Potatoes w/  
\$20<sup>00</sup> Purchase**



**Expires 9/30/96**

Cannot be combined with any other offer

**WE KNOW WHAT  
YOU CARE ABOUT...  
BECAUSE WE  
LIVE HERE, TOO!**

**NEWARK POST  
SUBSCRIBE TODAY!  
CALL 737-0724 OR  
1-800-220-3311**



# St. Mark's soccer looks to continue winning tradition

By MARTY VALANIA

NEWARK POST SPORTS WRITER

MILLTOWN — It's not like a St. Mark's High soccer team needs to begin a season with extra incentive — but that's exactly what this year's team has.

The Spartans, winners of five state championships in the last 10 years, were beaten on a controversial overtime goal in the semifinals of the Delaware High School Soccer Tournament. That's a bad enough way for a season to end. Add in the fact that the loss came to archrival Salesianum and it's not hard to understand why the memory is so vivid.

"Oh definitely," said senior Chris Ricevuto of whether that loss would serve as a motivating factor this season. "That's not how we want a season to end. We definitely want to get back to that point."

St. Mark's returns seven senior starters and a host of juniors from last season's unbeaten junior varsity team. That JV team posted an 11-0 record and outscored its opponents 67-2 during the season.

"The preseason has gone pretty well," said Tom DeMatteis, who begins his 11th year as head coach of the Spartans. "We have good balance and good depth and this is a very hard working group. Those are the kind of things you need to have a good team."

DeMatteis also has help from his seniors when it comes to stressing the hard work.

"When you have a young team, we have to push everybody a little harder," said senior keeper Joe Iudica, who has been a second-team All-State selection in each of the past two seasons. "We're constantly working hard and pushing they younger players as well."

Other seniors who will help Ricevuto and Iudica lead the way will be Jason Kraiss, Eric Reynolds, Andrew Robert and Mike Romanczuk. Returning starter Dan Keane leads a strong group of juniors that include Rob Ballas, Justin Brown, Jeff

Burress, Luke Dilworth, Tyler Hogan, Warren Hughart, Brian Lenz, Adam Martin, Matt Rifino and Scott Ruberto. Sophomores who will contribute include Greg Czerwinski and Jason Dzielak. Other contributing seniors on the squad include Andrew Veveiros, Steve McManus, Jarrod Doucette, Eric Camac, Kyle Cresswell, Todd Driscoll, John Grady, Dan McConnell and Jason Tebbens.

The Spartans, as usual, play a strong schedule with matches against Flight A's Concord, William Penn, Brandywine, Alexis I. DuPont and local rival Newark. Other instate foes include archrival Salesianum,

Archmere, St. Elizabeth, Wilmington Christian, Tower Hill and Dover. Out of state opponents will be Chestnut Hill (Pa.) Academy, West Chester (Pa.) East, Avon Grove, Malvern (Pa.) Prep and North East (Md.).

"We're excited about the season," said DeMatteis, who will be assisted this season by former Spartans' star Nick Papanicolas. "There are a lot of good teams in the state this year. Hopefully, we'll be up there."

"We have some juniors and seniors who will step in and play and they think it's their turn, their time to step up."

This time, however, they hope for a better ending.

## STEPHANIE HANSEN

### The Democrat for New Castle County Council President



• *A Proven, Effective Leader* Recognized by New Castle County Council and the Delaware General Assembly

• *Working with your local State Senators and Representatives* as your voice on County Council

• *The People's Choice* for the 1996 Good Government Award



Vote Saturday, September 7, 1996

☒ **Stephanie L. Hansen**

Democrat President New Castle County Council

PAID FOR BY THE HANSEN CAMPAIGN

## GERRY'S GUNS

2431-3 Pulaski Highway • (Old 896 & Rt. 40) • Newark, DE 19702  
Gerry Rodriguez-Owner  
302-731-1788



Your Paint Ball Headquarters for Delaware

**PRO BALL**

**\$99.00** case of 2500

## Make the news

Proud of someone in your family? We'd like to tell your friends and neighbors!

Forward your typewritten press releases, including day and evening phone numbers, to: Peoplenews, Newark Post, 153 E. Chestnut Hill Rd., Newark, DE 19713; facsimile 737-9019.

## YOU'RE INVITED TO OUR GRAND OPENING

OF OUR SECOND STORE IN DOVER & ANNIVERSARY SALE IN BEAR!

Labor Day

# Super Sale!



ALL NEW ADVANTAGE PLUS  
Now Available in Hunter Green

See Our Selection of  
**GAS LOGS & STOVES**  
Glass Enclosures,  
Pellet Cooking Grills,  
Wood Mantels & More

VISIT WITH MANUFACTURER REPRESENTATIVES

**SAT., SUN. & MON**

August 31st • Sept. 1st • Sept. 2nd

Refreshments Will Be Served

Win A  
Pellet Grill

**Whitfield®**  
The #1 Selling Pellet Stove

**Country Stoves & FIREPLACE, INC.**

Delaware's Gas, Wood & Pellet Stove Headquarters  
Licensed Installers and Experienced Service Department

Rt. 40 & 72 • Fox Run Shopping Center, Bear, DE  
**302-836-2900**

NEW WINTER HOURS:  
Mon.-Wed. 10-7  
Tues.-Thurs. 10-8  
Fri.-Sat. 10-5  
Sun. 12-4  
\*Labor Day Only 10-5

Route 8  
(across from Greentree Shopping Center)  
1188 Forrest Ave., Dover, DE  
**302-736-3116**



90 Days Same As Cash

## Joe Knows Where He Can Find The Best Prices!

### CIGARETTE SPECIALS

ALL BRAND STYLES

While Supplies Last

Basic.....	\$12.40	G.P.C.....	\$9.40
Cambridge.....	\$12.40	Winston.....	\$12.90
Dorals.....	\$9.40	Kools.....	\$11.90
Montclairs.....	\$10.40	Eves.....	\$12.90
Misty.....	\$11.40	Camels.....	\$12.90
Salem.....	\$11.90		
Summit.....	\$8.39		

### TOBACCO SPECIALS

Levi Garrett.....	\$1.27 each	Skoal.....	\$2.39 each
	\$14.70 carton		\$23.75 roll
Taylor's Pride.....	Buy One Get One Free	Copenhagen.....	\$2.39 each
Red Man.....	\$1.54 each		\$23.75 roll
	\$16.95 carton	Timberwolf.....	\$1.25 each
Red Man Golden.....	\$1.30 each	Cougar.....	\$1.25 each
	\$14.70 carton	Trophy.....	Buy One Get One Free
Beechnut Regular.....	Buy 2 Get One Free	Beechnut Wintergreen.....	Buy 2 Get One Free

Non-Childproof Lighters

### Large Assortment of Pipes, Pipe Tobacco and Cigars

All manufacturer sponsored programs & products are for consumer purchase only and cannot be resold. The Cigarette Outlet reserves the right to limit purchase quantities.

# The Cigarette Outlet

SURGEON GENERAL'S WARNING: Smoking by pregnant women may result in fetal injury, premature birth and low birth weight.

GOVERNORS SQUARE  
BEAR, DE • (302)-834-1222



# Newark High soccer faces challenge

► NEWARK, from 15

happening so far. Nevertheless, Carew will play a major role in the 'Jackets' season.

"I'd really like to try to be more productive on offense this year," said Carew, who is nursing a sore ankle. "But still be able to have the same type of defensive year."

"I think we have the potential to have a good year. Our young guys are getting a lot of experience right now while everyone is injured and that will be good for us later on."

Seniors Todd Everett and Brian Gillespie will also be vital parts of

the team, according to Mitchell. Sophomore Mark Rigney is also a returning varsity starter.

With all the injuries Mitchell has had a chance to see the younger players and two of them, freshmen Dave Sylvester and Noah Thomas, both defenders, will start.

Junior Eric Suro is a returning goalkeeper but has been hampered by an injury allowing freshman Colin Burns to see some time in the preseason.

Tony Fioravanti is another senior who is expected to contribute greatly.

Once again, Newark faces a stiff

schedule with a strong Flight A slate being complemented by tough out of league games with St. Mark's, Caesar Rodney and Dover.

"Flight A is unbelievable this year," Mitchell said. "That's a murderer's row schedule with those teams."

Despite the problems and tough schedule the coach feels his team can have a good season.

"It's a challenge to me as a coach and to the players," he said. "But I'll tell you, the young kids have really stepped up and the seniors have really shown some good support."



NEWARK POST PHOTO BY ERIC FINE

Newark High soccer player Mike Cassell gets ready for the fall season during a practice Wednesday.

## Delaware Magic to hold softball tryouts

The Delaware Magic ASA fast-pitch softball team will hold tryouts for the 1997 season. The team will play 14-and-under next year and play in about eight tournaments

from May to July. The team was state champions in each of the past two years while playing 12-and-under and played in the national tournament in Florida in early

August. Anyone interested in trying out for the team should contact Jerry Grasso at 994-6118 or Skip Homiak at 834-6575 or Paul Niggebrugge at 834-1120.

**Fair Hill ANTIQUES**  
etc...

A Multi-Dealer Shop  
Located in The Heart Of  
**FAIR HILL**

- ANTIQUES • COLLECTIBLES
- FURNITURE • GLASSWARE
- LOCAL ARTWORK
- PRIMITIVES • QUILTS

Shop Hours:  
Thurs. 9:00 a.m. - 5:00 p.m.  
Fri. 10:00 a.m. - 8:00 p.m.  
Sat. 9:00 a.m. - 5:00 p.m.  
Sun. 10:00 a.m. - 5:00 p.m.  
Mon. 9:00 a.m. - 5:00 p.m.

364 Fair Hill Drive  
Elkton, MD 21921  
410-398-8426

**POOLS & SPAS UNLIMITED**  
The Pool and Spa Professionals

**FREE!! Annual Winter Pool Seminar**  
Learn the Proper Way to Protect Your Pool Thru Hard Winter Months and Prepair Your Filter For Storage

Saturday Sept. 14 at 1:00 PM or  
Monday Sept. 16 at 6:30 PM  
Call For Reservations

**POOLS & SPAS UNLIMITED**

**ALL WINTER COVERS ON SALE NOW!**  
PROTECT YOUR POOL INVESTMENT!  
Pools On Display Covered, And Experienced Personnel On Hand To Help You Learn The Correct Way to Winterize Your Pool.

**ROUND & OVALS**

**BEST PRICE ANYWHERE GUARANTEED**

**INGROUND COVERS**

**COVER SAVER TO DRAIN RAIN WATER OFF WINTER COVER**  
Sale \$21.95

**ALL WINTER SUPPLIES SUPER LOW LOW PRICES**

**Coupon Good For \$2.00 OFF**  
Save An Extra Two Dollars Off Our Already Discounted 7,500 gal. WINTER KIT  
Expires 9-30-96

**Coupon Good For \$5.00 OFF**  
Clag-Resistant Electric Cover Pump  
Completely Submersible  
Expires 9-30-96

**Double Sided 1'x8' Water Tube \$4.49**  
Expires 9-30-96

**Winter Cover Leaf Rake! IN STOCK ONLY Just \$13.56**  
Expires 9-30-96

**HOURS**  
Mon. to Fri. 10-8  
Sat. 10-5 Sun. 12-4

550 RT. 13 BEAVERBROOK PLAZA  
NEW CASTLE, DE (302) 324-1999

**FREE Report Reveals Secrets Of How To Get The Highest Price When You Sell Your Home**

If you are selling your home, or thinking of selling your home, get a copy of this FREE Report today. You could profit, saving thousands of dollars and time, too! The Report highlights an eight-step system to get your home sold as quickly as possible...for the highest price!

Newark, DE - A FREE Report has just been released that shares the little known secrets of how to get the highest price for your home when you sell it. Don't make mistakes that can cost you thousands! Just call 1-800-825-2242 24 hrs., for a FREE Recorded Message to get a copy of this Report. Call NOW and learn about a proven system for getting your home sold on time...at the highest price!

Compliments of Patterson Schwartz

**CHRISTINA SCHOOL DISTRICT**  
EDUCATING EACH STUDENT TO SUCCEED

**IT IS COMING!**  
The Christina Adult Continuing Education Catalog Listing More Than 75 Classes is Coming to Your Home

**SEPTEMBER 3-7**  
in the Christina and Colonial School District Areas.

It Will Also Be in the Christina Schools and the Newark Library after September 7.  
Persons Outside the Distribution Area May Call 454-2494 to Have a Copy Mailed.  
Most Classes Will Start the Week of September 30.

**LOOK IN THE NEWARK POST NEXT WEEK FOR MORE DETAILS**

**ATTORNEYS**

**Mark D. Sisk**  
Newark City Prosecutor, 1980-1994; Defense of Traffic, Criminal and Building Code Charges; Maintenance Corporations; Family Law; Real Estate

**Brian P. Glancy**  
Personal Injury; Real Estate; Maintenance Corporations; Wills and Estates.

**Hughes, Sisk and Glancy, P.A.**  
522 Greenhill Avenue  
Wilmington, DE 19805  
658-5144

Listing of areas of practice does not represent official certification as a specialist in any area.

**Pain may be eliminated for millions**

(SPECIAL) A drug that is simple backache, bruises, and odorless, greaseless, exciting researchers in the more. Although the nonstaining cream, and is treatment of pain has been mechanism of action is unclear, available immediately without formulated into a new product experiments indicate that a prescription and is known as "Arthur Its™" and Arthur Itis™ relieves pain by guaranteed to work or your money back. is and is being called a "Medical Miracle" by some, in the first selectively attracting and then destroying the messenger chemical which carries pain sensations to the brain, thus eliminating pain in the affected area. Arthur Itis™ is an

**Use only as directed**

© 1996, Stellar Health Products,

**Available at:**

HAPPY HARRY'S 136 ASTRO SHOPPING CENTER 453-1010	HAPPY HARRY'S 15 UNIVERSITY PLAZA 737-6400	HAPPY HARRY'S 164 E. MAIN STREET 738-6333	HAPPY HARRY'S 216 SUBURBAN DRIVE 456-6760	HAPPY HARRY'S 241 COLLEGE SQ. SHOPPING CENTER 738-0478
--	--	---	---	---

Please tell our advertisers that you appreciate their support of your community newspaper.

**TO SUBSCRIBE, CALL 737-0724**



## Versie Puckett Owens, 81, worked at Westvaco

Newark resident Versie Puckett Owens died Saturday, Aug. 17, 1996, in Danville, Va., while visiting family.

Mrs. Owens, 81, had been a factory worker at Westvaco Corp., Newark. She attended Fairwinds Baptist Church, Bear. Her husband, Thomas H. Owens, died in 1985.

She is survived by son, Dean L. of Sarasota, Fla.; daughters, Linda C. Marshall of Elkton, Md., Dolly Coleman of Mesa, Ariz., and Bernice M. Cioci of Middletown; sister, Arcie Frazier of Danville; 14 grandchildren, 22 great-grandchildren, and a great-great-grandson.

A service was held Aug. 23 at Robert T. Jones Funeral Home, Newark. Burial was in Gracelawn Memorial Park, Minquale.

See OBITUARIES, 21 ►

## Filomena Budani, 91, poet, writer, painter

NEWARK resident Filomena Budani died Tuesday, Aug. 27, 1996, of congestive heart failure in Christiana Hospital.

Mrs. Budani, 91, was an accomplished painter, poet, writer, and historian. Her paintings were exhibited at the Newark Senior Center, Newark Public Library, and the University of Delaware's Clayton Hall. As a published poet, she received various awards, including first place prizes from the National Poetry Society.

A member of the Newark Senior Center for more than 25 years, she made many of the costumes for the drama group, and organized craft production for the center's bazaar. In 1982, former Gov. Pete du Pont named Mrs. Budani Delaware's Senior Volunteer of the Year, and in 1985, she received a certificate of appreciation from Newark Parks and Recreation Department for making the Christiana High School parade drill team banner and uniforms. In August 1995, Mrs. Budani was profiled

in a *Newark Post* article on the anniversary of women's suffrage.

When the Newark Senior Center held its ribbon cutting at the new facility on Marrows Road, Mrs. Budani delivered the keynote address, speaking on behalf of all center members.

She was a member of the Delaware Historical Society and the American Association of Retired Persons. Her husband, Daniel, died Oct. 9.

She is survived by daughters, Laura Budani Jacobellis of Staten Island, N.Y., Anna Marie Budani-Torre and Donna Marta Budani, both of Newark, and Antoinette Budani of Brooklyn, N.Y.; seven grandchildren and 10 great-grandchildren.

A service was held Aug. 29 at St. John's-Holy Angels Catholic Church, Newark. Burial was in All Saints Cemetery, Milltown.

The family suggests contributions to Benedictine Monastery, in care of the Robert T. Jones & Foard funeral home.



NEWARK POST FILE PHOTO

## NEWARK POST

Greater Newark's Hometown Newspaper Since 1910

## BUSINESS & PROFESSIONAL D.I.R.E.C.T.O.R.Y

### AUTO GLASS & TOWING

**B & G GLASS CO.** (BETTS GARAGE)  
A COMPLETE **AUTO GLASS** SERVICE  
"Windshields Repaired & Replaced"  
Glass Installed While-You-Wait  
24 Hour Towing - 7 Days - Local & Long Distance  
302-834-2284 or 410-392-3074  
INS WORK • FREE ESTIMATES • GLASGOW

### AUTOMOBILE PARTS & SUPPLIES

**Metro auto parts** Mark Battaglia  
Store Manager  
334 E. Pulaski Hwy. 410-398-8844  
Elkton, MD 21921

### AUTO REPAIRS

**ASE Foster's** 172 North East Rd.  
North East, MD (410) 287-5821  
A Familiar Name - Same Great Service!  
• ALL MAJOR & MINOR REPAIRS  
• COMPUTER ALIGNMENT & BALANCING  
• INSPECTION STATION # 3079AT  
CERTIFIED EMISSIONS  
REPAIR FACILITY # 5000  
STEPHEN R. FOSTER  
OWNER & CERTIFIED TECHNICIAN

### ADVERTISE HERE

**Why Do-It-Yourself**  
Find a Quality Home  
Improvement Service In  
Our Directory  
Call Mark at 1-800-745-1942

### EMPLOYMENT AGENCIES

**Just How Fast... DO YOU NEED PEOPLE?**  
When you need help "yesterday" call ADIA today and get temporary and full time personnel that are tested, prepared and ready to go to work. No hassle, no downtime, no problem. It's performance guaranteed and it's guaranteed to be right. So, what are you waiting for? Call ADIA now. ADIA. Discover the difference.  
**ADIA** 2401 OGLETOWN RD.  
NEWARK 302-731-0032

### EMPLOYMENT SERVICES

**CUT COSTS WITHOUT CUTTING CORNERS**  
Improving profitability shouldn't mean sacrificing productivity. The solution: The Olsen Flexible WorkForce - Highly skilled, qualified temporary assignment employees who come to you with a guarantee of satisfaction. To find out how your company can profit from our flexible staffing solutions, call Olsen at: Newark (302) 738-3500 Wilmington (302) 478-6110

### PET GROOMING

**Dog Works**  
AWARD WINNING GROOMING BY  
NATIONAL CERTIFIED MASTER GROOMERS  
HAND STRIPPING & EXCEPTIONAL  
SCISSOR WORK FOR PETS OR SHOW  
2201 OGLETOWN RD.  
Newark (Across From Avon) 366-8161



**Metro auto parts**

### IN THE SPOTLIGHT

SAVE ON ALL  
AUTO PARTS  
and get top quality

CARRYING A COMPLETE LINE OF DOMESTIC & IMPORT PARTS

EXHAUST

BRAKES

TOOLS & SUPPLIES

SUSPENSION

OIL & MAINTENANCE

CAR CLEANING SUPPLIES

PAINT & TRIM

BATTERIES

334 E. PULASKI HWY.  
NEXT TO WALMART

ELKTON 410-398-8844

### POWER WASHING

**ANTHONY HOME SERVICES**  
PRESSURE CLEANING  
SPECIALIST  
- REASONABLE PRICES -  
SIDING - DECKS  
BRICK - CONCRETE  
Jim Anderson, Owner  
FREE ESTIMATES • Fully Ins. & Licensed  
124 Montague Lane  
Elkton, MD 21921 MD (410) 392-6412 • DE (302) 731-3113

### TRASH REMOVAL & RECYCLING

**CORRON'S TRASH REMOVAL**  
Our Specialty  
Residential Service  
Scheduled Recycle Pick-Ups  
Reasonable Rates • Free Estimates  
Elkton and Surrounding Areas  
Ronald Corron 410-398-0869

### HOME HEALTH CARE NURSING

**CECIL HOME CARE PLUS**  
In Home Private Care  
Introducing... **BRIEF CARE**  
A 30 to 90 Minute Visit Complete  
with Bath & Meal

24 Hr. Service • Personal Care  
• Light House Keeping  
287-8408 398-1618  
423 E. Cecil Ave. North East

### HOME HEALTH CARE SERVICES

Together...Serving You with  
Comprehensive Home Health Care as  
**Home Health Corporation of America**  
Master Care  
Professional Home Health Services  
Professional Home Health Care Agency  
800-333-4208

### ADVERTISE HERE

To advertise here  
Call Mark at  
1-800-745-1942

MEDICAL AND PROFESSIONAL

### HOSPITAL & MEDICAL EQUIPMENT

ESTD 1962 **City PHARMACY INC**  
ELKTON MEDICAL PARK  
"MEDICAL EQUIPMENT SPECIALISTS"  
All Appliances Fitted by Accredited Medical Equipment  
Fitters in Private Fitting Rooms  
• Surgical Appliances • Braces • Wheel Chairs  
• Hospital Beds • Commodes • Walkers • Etc.  
410-398-4383 or 800-728-4374  
723 Bridge St. (Singerly Rd. & Newark Ave.) Elkton

### NURSING HOMES

**MEDPOINTE**  
Continuing Care Center  
1 Price Dr. Elkton, MD  
• Modern / State of the Art Facility  
• 24 hr. Professional Care Staff  
• Home Away from Home  
• The Best Rehab in Cecil Co.  
1-800-899-2121 • 410-398-6474

### REHABILITATION

**UNION & REHAB**  
The only full service Rehab  
Provider in Cecil County!  
In MD. 392-7027  
In Del. 731-0743  
• Physical/Occupational Therapy • Orthopedic/Neurologic Rehab  
• Aquatic Rehabilitation • Hand Therapy • Wound Care • Amputee  
Clinic • Sports Medicine • Work Reconditioning  
-Participating with Most Insurances-  
A SERVICE OF UNION HOSPITAL  
UNION HOSPITAL  
MEDICAL PROFESSIONAL BLDG.  
111 W. HIGH ST., ELKTON STE 112



## NEWARK POST ♦ OBITUARIES

## ► OBITUARIES, from 20

**Ralph A. Malascalza Sr., World War II vet**

Newark resident Ralph A. "Mouse" Malascalza Sr. died Sunday, Aug. 11, 1996, of cancer in Christiana Hospital.

Mr. Malascalza Sr., 81, retired in 1977 after 30 years as an assembly line worker at Electric Hose & Rubber Co.

An Army veteran of World War II, he served in Europe and received the Purple Heart.

He was a member of Holy Angels Catholic Church and Veterans of Foreign Wars and American Legion Post 31.

He is survived by wife of 49 years, Carmella "Millie" Pacchioli Malascalza; sons, Ralph A. Jr. and

Robert, both of Newark, and Paul of Wilmington; daughter, Marie Madara of Elkton, Md.; 11 grandchildren and three great-grandchildren.

A mass was held Aug. 16 at Holy Angels Catholic Church, Newark. Burial was in All Saints Cemetery, Kirkwood Highway.

**Alice B. Neide, 77**

Former Newark resident Alice B. Neide died Sunday, Aug. 11, 1996, in Harbor Healthcare & Rehabilitation Center, Lewes.

A native of Newark, Mrs. Neide, 77, retired to Lewes in 1969 with her husband, James Francis Neide, who died in 1984.

She is survived by sister, Audrey B. Brooks of Newark.

A service was held Aug. 16 at Holy Family Catholic Church, Newark. Burial was private.

**Ellen Viars Skinner, 65**

Newark resident Ellen Viars Skinner, formerly of Elkton, Md., died Sunday, Aug. 11, 1996, of cancer at home.

Mrs. Skinner, 65, retired in 1992 after 28 years in the material office at Chrysler Corp.'s Newark assembly plant. She was a graduate of Glodey-Beacom College, Wilmington. She is survived by sons, Douglas M. of Blackbird, Edward N. of Newark, and Brad of Bowers Beach; daughters, Sandra Calloway and Tanya Maria Skinner, both of Newark; brother, John L. Viars of Perry Point, Md.; sisters, Eva M. Turman of Glasgow and Stella Kirkey of Elkton; and seven grandchildren.

A service was held Aug. 14 at Gee Funeral Home, Elkton. Burial was in Brookview Cemetery, Rising Son, Md.

The family suggests contributions to the Oncology Unit of Christiana Hospital, 6th Floor, Newark; or Compassionate Care Hospice of Delaware University Office Plaza, Newark 19702.

**G. Marjorie deCento, senior center member**

Newark resident G. Marjorie deCento died Tuesday, Aug. 13, 1996, of lung cancer at home.

Mrs. deCento, 71, was a bowling instructor for 10 years at Blue Hen Lanes in Newark. She was a member of Faith City Family Church, where she sang in the choir. She was a member of the C&D Senior Center in Newark and Absalom Jones Senior Center. Mrs. deCento was president of the Sight Council at both centers.

She is survived by sons, Ronald

A. of Cartwright, Okla., Albert C. and Joseph P., both of San Antonio, Texas, and Michael of Newark; daughters, Andrea L. deCento of San Antonio, Michelle R. deCento of Newark; four sisters and two brothers, all from Whales; nine grandchildren and two great-grandchildren.

A service was held Aug. 16 at Gracelawn Memorial Park, Minquada. Burial was in adjoining memorial park.

The family suggests contributions to Compassionate Care Hospice of Delaware.

Local obituaries are printed free of charge as space permits. Information usually is supplied to the paper by funeral directors. However, for more information, contact Julia R. Sampson, who compiles this column. Call her weekdays at 737-0724 or fax 737-9019.

# Church Directory

The Church Directory is published by the Newark Post. New Ads and changes should be sent to: Church Directory, 601 Bridge St., P.O. Box 429, Elkton, MD 21921 or Call Stephanie Smith for more information at 410-398-3311 or 1-800-220-3311

Deadline Is Monday Before The Friday Run

## LIBERTY BAPTIST CHURCH

2Cor. 3:17  
...where the Spirit of the Lord is, there is liberty.

Sunday School.....9:45 a.m.  
Sunday Worship.....11 a.m.  
Evening Worship.....6 p.m.  
Midweek Prayer Meeting  
(Including Awana's Children Program), Wed.....7 p.m.

Television Broadcast  
Suburban Cable Channel 28  
"The Voice of Liberty" 5:30 p.m. Saturday

COME WORSHIP WITH US AT  
THE GLASGOW HIGH SCHOOL  
Rt. 896, Newark, DE

Rev. George W. Tuten III, Pastor  
Rev. James P. Flohr Asst. Pastor  
302-322-2113

## First Church of Christ, Scientist

Delaware Ave. & Haines St., Newark, DE 19711

Available to the Newark community each week  
Sunday Service\* & Sunday School\* Sunday, 10-11 a.m.  
Bible Study/Testimony Meeting\* Wednesday, 7:30-8:30 p.m.  
Reading Room/Book Store Saturday, 10 a.m.-12 noon  
\* Child care is provided

Everyone is always lovingly welcome

## PRAISE ASSEMBLY

1421 Old Baltimore Pike • Newark  
737-5040

Sunday School.....9:15 a.m.  
Sunday Worship.....10:00 a.m. & 5:30 p.m.  
Wednesday.....7:00 p.m.  
FAMILY NIGHT (YOUTH GROUP,  
ROYAL RANGERS,  
MISSIONETTES & RAINBOWS)  
Paul H. Walters, Pastor  
Tom Reigel, Youth Pastor

## PENCADER PRESBYTERIAN CHURCH

Corner of Rt. 896 & 40  
(302) 368-4565  
9:30.....Church School  
10:30.....Church Service  
Our friendly, caring,  
inclusive community of faith  
Invites you to join us in  
MISSION, EDUCATION  
& WORSHIP

## Glorious Presence Church

Parakletos Biblical Institute  
REGISTRAR:  
GORDON CROOM  
G.L.A.D.  
Tuesdays 7-8 PM  
410-392-3456

## A Spirit-Filled Bible-Believing Church

Praise and Worship  
with Communion 10:00 a.m.  
CHILDREN CHURCH AVAILABLE  
The Rev. Curtis E. Leins, Ph.D.

## SALEM UNITED METHODIST CHURCH

469 Salem Church Road  
(302) 738-4822

Morning Worship.....10:30 a.m.  
Christian Ed For All .....Sept.-May  
HANDICAPPED ACCESSIBLE  
Little Lambs Nursery, All Programs  
& Children's Church, Available All Services  
"YOU ARE WELCOME"  
Rev. Dr. J. Ron Owens, Pastor

## FIRST PRESBYTERIAN CHURCH

292 West Main St. • Newark  
(302) 731-5644

9:00 a.m..... Christian Education  
(Including Adults)  
10:30 a.m..... Worship  
(Including Children's)  
Please call for summer worship hours.  
Infant & children's Nursery Available  
Ramp Access for Wheelchairs  
Pastors: Rev. Dr. Stephen A. Hundley  
Rev. Jeffrey W. Dandoy

## CHRISTIANA PRESBYTERIAN CHURCH

15 N. Old Baltimore Pike  
Christiana, DE  
368-0515  
Worship at 10:00 a.m.  
NURSERY AVAILABLE  
HANDICAPPED ACCESSIBLE  
Robert Bruce Cumming, Pastor

## GLASGOW REFORMED PRESBYTERIAN CHURCH

2880 Summit Bridge Rd • Bear, De  
(1-1/2 mi. S. of Rt. 40 & Rt. 896)  
834-4772

Morning Worship..... 8:30 a.m.  
Sunday School ..... 9:00 a.m.  
Morning Worship..... 10:30 a.m.  
(Signing for the hearing impaired at 10:30 service only)  
Sr. Pastor Rev. Charles F. Betters  
Assoc. Pastor Rev. Douglas Perkins

## THE GOOD SHEPHERD BAPTIST CHURCH

"The Good Shepherd Cares About You"

## Wednesday Night at 7:00 p.m. Bible Study 101

SUNDAY SCHOOL  
(All Ages 9:15 a.m.)  
WORSHIP 8:30 & 10:30 a.m.  
Nursery & Childcare at all services  
(302) 834-2928  
2274 Porter Rd., Bear, DE

## OUR REDEEMER LUTHERAN CHURCH

Johnson At. Augusta  
Ches. Hill Est., Newark  
(302) 737-6176

Sunday School  
& Bible Classes.....9:00 a.m.  
Divine Worship.....10:00 a.m.  
Summer Worship.....9:00 a.m.  
Holy Communion.....1st & 3rd Sunday  
CARL H. KRUELLE, JR., PASTOR

## RED LION EVANGELICAL FREE CHURCH & Christian Academy

1400 Red Lion Rd., Bear, DE  
834-8588  
Sunday School.....9 a.m.  
Worship Service.....10:30 a.m.  
Evening Service.....6:30 p.m.  
Sr. Minister - Rev. Glenn A. Creveling  
Youth Minister - Joseph E. Sanelli

## NEWARK WESLEYAN CHURCH

706 West Church Rd. - Newark  
(302) 737-5190

Sunday School- all ages .....9:30 a.m.  
Morning Worship.....10:30 a.m.  
Sunday Evening Adult & Youth Activities.....6:30 p.m.

Handicapped Accessible/Nursery Provided  
Small Group Bible Studies - throughout the week  
= Pastor James E. Yoder III

## RED LION UNITED METHODIST CHURCH

1545 Church Road Bear, DE 19701

Crossroads Radio Broadcast 9:30 a.m.  
Radio Station WNRK 1260AM  
Sunday School (Ages 2-Adult) 9:30 a.m.  
Sunday Worship 8:30 & 11:00 a.m.  
Nursery Available  
Wednesday Evening Service 7:00 p.m.  
Call for more information on our  
Kid's Club, Singles Club, Couples Club & Seniors  
Rev. Gary S. Tulak, Senior Pastor  
Rev. Robert Simpson, Associate Pastor  
834-1599

## THE FELLOWSHIP Meeting At YWCA

218. S. College Ave., Newark, DE  
737-3703 • 325-2970

Sunday Bible Classes  
(All Ages).....9:00 a.m.  
Worship Service  
(Nursery Available).....10:00 a.m.  
"Sharing Christ In Mutual Ministry"

ALL WELCOME

## EVANGELICAL PRESBYTERIAN CHURCH OF NEWARK

308 Possum Park Rd.  
Newark, DE • 737-2300

Sunday  
Worship.....8:25 & 11:00 a.m.  
Fellowship Time.....9:30 a.m.  
Sunday School.....10:00 a.m.  
Evening Worship.....6:30 p.m.

## FIRST ASSEMBLY OF GOD

129 Lovett Avenue  
Newark, DE 19713  
368-4276 731-8231

Hugh Flanagan, Pastor

## SUNDAY SERVICES

Bible Study 9:30 a.m.

WORSHIP SERVICES  
Morning Worship 10:30 a.m.  
Junior Churches 10:30 a.m.  
Evening Worship 7:00 p.m.

FAMILY NITE  
WEDNESDAY 7:00 p.m.  
Adult Bible Study  
Rainbow • Missionettes  
Royal Rangers  
Nursery Provided

## The Episcopal Church Welcomes You

St. Thomas's Parish  
276 S. College Ave. at Park Place, Newark, DE 19711  
(302) 368-4644 Church Office (9:00-1:00 Mon. - Fri.)  
(302) 366-0273 Parish Information Hotline  
Sunday Worship and Education  
8:00 a.m. Holy Eucharist, Rite One  
9:15 a.m. Christian Education (all ages)  
10:15 a.m. Holy Eucharist, Rite Two  
& Children's Worship (Nursery Provided)  
5:30 p.m. Holy Eucharist  
Youth Groups: Jr. High at 4:00 p.m.  
Sr. High at 7:30 p.m.  
The Rev. Thomas B. Jensen, Rector  
The Rev. Kempton D. Baldrige, Associate and Vicar for University Ministries

## Historic Head of Christiana Presbyterian Church

A caring community welcoming you to a life in Christ.  
Rooted in the past, Church School  
branching out to the future. 9:30 a.m.  
Worship Service 11:00 a.m.

## PRESBYTERIAN CHURCH (USA)

Nursery Provided.  
Summer Hours  
(Mid June thru Labor Day)  
Worship Service 10 a.m. - No Church School  
1100 Church Rd. Just off 273 West of Newark.  
Ph. 302-731-4169  
Rev. Dr. D. Hix, Pastor.

## AGAPE FELLOWSHIP

(302) 738-5907  
A Spirit-Filled Local Expression Of The Body Of Christ

Sunday Worship.....10:00 a.m.  
At Howard Johnson's, Rt. 896 & I-95  
Wednesday Home Meeting.....7:30 p.m.

## Calvary Baptist Church

An American Baptist Church

Sunday:  
• Praise Service.....9:00 AM  
• Sunday School.....10:00 AM  
• Worship Service.....11:00 AM

Wednesday:  
• Covered Dish Dinner.....6:00 PM  
• Singing.....6:30 PM  
• Adult Bible Study.....6:45 PM  
• Child & Youth Programs.....6:45 PM  
• Adult Choir.....7:50 PM

Weekdays:  
Two and Four-Day Preschool  
Handicapped Accessible • Nursery  
Come to Calvary • Grow With Us  
Rev. Dr. Daniel A. MacDonald, Pastor  
Rev. Jim Jitima, Min. of Discipleship  
Rev. Gordon Whitney, Min. of Evangelism  
215 E. Delaware Ave. • Newark, DE 19711  
302-368-4904



# Classifieds

CALL 1-800-220-1230 • BUY • SELL • HELP WANTED • SERVICES • NOTICES

**116**  
**Lost & Found**

**FOUND CAMERA** Friday, Aug 23rd near the Bohemia Bridge across from the marina. Call & describe 302 836-1535.

**117**  
**Notices**

**GOD'S LIGHT MINISTRIES**  
WE ARE HERE TO LEND A HELPING HAND IF YOU NEED US  
\*Do you need help with an addiction?  
\*Are you looking for someone to talk to about a problem?  
Every Wednesday night from 6:00 to 7:00 PM there will be someone to talk with who cares for you, to help see you through your troubles  
**The Apostolic Gospel Church**  
RT. 841, 1/2 Way between Chatham And West Grove  
Phone 610 869-8175

**202**  
**Acreage & Lots**

**ABSOLUTE STEAL.** 1171' waterfront 10+ac- \$44,777. Enjoy long frontage on winding hardwood-lined mountain river with pasture ready for horses. Breathtaking views, borders 1,000 acre horse farm for added privacy. Build, camp, fish. Special Financing with low down payment. Call owner. 1-540-662-9216.

**ACCESS DEEP CREEK** lake. 2 acre property with boat slip in park-like setting on quiet cove. \$37,900. 1-800-898-6139. ALS.

**AMAZING RIVER LOT.** 20 acres \$356,200/month. Gently rolling woodlands and just 5 min. walk to nature's finest mountain river. Fish, swim or watch a mountain sunrise. Several gorgeous building sites, pond site. Long state road frontage with utilities. Price: \$37,900, 10% down, balance financed 15 yrs. at 9.5% VRM, OAC. Call Donna or Jim. 1-304-492-5429.

**BEACH PROPERTY.** Holden Beach. Charming atmosphere. Outstanding ocean and intracoastal view homesites from \$41,500. Short distance to beach and boat access. Intracoastal waterway homesites also available. Call Bluegreen for more information. 1-800-711-5263 ext. 1802.

**202**  
**Acreage & Lots**

**COASTAL NORTH CAROLINA.** Free list of waterfront bargains. Acreage and home sites as low as \$17,900. Live Oak Development. 1 800-566-LAND.

**INCREDIBLE STREAM FRONT.** 13 ac. \$29,990. Was \$49,990. Wooded, private, priced for immediate sale. One of a kind property only 2 hours DC. Don't miss out. Call Bluegreen today. 1-800-775-4583 ext. 1777.

**SOUTH CAROLINA LAKE-VIEW** bargain. \$24,900. Free boat slip. Beautifully wooded lot w/free private boat slip. Prime Lake Murray location abutting golf course. Paved roads, water, sewer, more. Excellent financing. Waterfront also available. Call 1 800-704-3154. HCV.

**218**  
**Real Estate Wanted**

**ATTENTION FARMERS:** Seeking 5-12 acres of tillable farmland to build 1 house near Newark. Cash. 302 738-9885

**236**  
**Mobile Homes for Sale**

**SKYLINE '96 HOME.** MOVE IN TOMORROW! Quiet Newark Community across from People's Plaza. Own for as little as \$1,300 down + \$230/mo. Must see. Call 302 656-0002

**254**  
**Apartments, Unfurnished**

**NOTTINGHAM TOWER** Apts. 1BR & 2BR's available, 1st month rent FREE! Call 610 932-3331.

**258**  
**Houses Furnished**

**NORTH EAST WATERFRONT FURNISHED.** 2br, lv rm, dn rm, kit, 1ba. \$750/mo + util. 410 287-2255.

**260**  
**Houses Unfurnished**

**BANNING PARK - BEAUTIFUL BRICK RANCH W/ GAR.** 3 BR 1.5 BA \$800 SEC / FIRST. 302-995-2452

**262**  
**Housing to Share**

**ELKTON** Roommate wanted to share 3br house. full use house. \$300/mo+1/2 util. Sec dep & 1st mo rent. 620-1163.

**278**  
**Vacation Property**

**BEST SELECTION** in Ocean City. 1-800-638-2102. \*\*Affordable Rentals\*\* Daily and weekly rentals. Free color brochure. Open 7 days a week. Holiday Real Estate.

**308**  
**Building & Materials**

**3 STEEL ARCH BUILDINGS NEW**  
40x30 was \$6200, now \$2990.  
40x56 was \$10,840, now \$5990.  
50x120 was \$20,450, now \$11,990.  
End walls available.  
800 745-2685

**322**  
**Furniture**

**TWIN BED** remote control, 4 position w/dual massage. Must sell. Make offer. 410 398-2176 after 5pm.

**323**  
**Garden & Lawn**

**MOWER - YAZOO 1980, 60"** cut, front deck. 18 HP. \$2500. Completely overhauled in July. Call Mark Shockley 410 398-8118.

**332**  
**Miscellaneous**

**SPA / HOT TUB - 5 person** portable w/equip, cedar cab & underwater light. NEVER USED \$1675. 302 369-5849

**STEEL BUILDINGS.** 5,000+ sizes. 40x60x14 - \$9,413, 40x75x14 - \$11,734, 50x60x12 - \$10,069, 50x100x16 - \$17,133, 60x80x14 - \$15,493, 60x100x16 - \$19,716. Quality-service. Free brochures. Sentinel Buildings. 1-800-327-0790 ext. 79.

**332**  
**Miscellaneous**

**LOVE BAKED BEANS?**  
Then you'll have to try this great recipe! One taste and you, your family & friends will come back for more!  
Send a S.A.S.E. + \$2.00 to:  
Gotta Try This!  
PO Box 357,  
North East, MD 21901  
You'll be glad you did!!

**334**  
**Musical Instruments**

**★LOOK!★**  
12 STRING GUITAR - GOOD CONDITION, NICE TONE, BEAUTIFUL WOOD. ONLY \$125  
CALL 410 287-9226

**352**  
**Sporting Goods**

**BODYBUILDERS**  
Your chance to acquire everything you need for a complete home gym - at a fraction of the price of new equipment! Includes:  
\*Sears Modular Home Gym with cables and leg attachments, triceps bar, lat bar & more.  
\*Regular press bench  
\*Bench press machine  
\*Approx 1200 lbs. weight plates (600 lbs iron, 600 lbs plastic.)  
\*12 dumbbells (10 lbs-40 lbs) plus one 60 lb.  
\*Several barbells w/ collars.  
Call 410 287-3823

**360**  
**Wanted to Buy**

**COLLECTOR WANTS** World & U.S. coins, Copper, Silver, & Gold. Call btw 4pm-7pm. 410 275-8376. Ask for Bob.

**WANTED: ACCORDIAN**  
I will pay \$25. Leave a message on my tape. 410 287-2471

**Support your hometown newspaper!**

**TURNQUIST APARTMENTS**

*The Affordable Complex in Elkton*

- Spacious 1 & 2 BR apts. • Private Entrances
- Washer/dryer • 24 Hr. Emergency Service • A/C
- Cedar Decks • Owner Managed

**392-0099**

**NEWARK** 1block from College, home & bldg. lot 3BR, 1BA, potential rental property. 302 738-5252 or 478-1486

**Pretty On Top - FS80**  
11/2acres partially wooded hillside with Beautiful View, Cape Cod 3BR, den, LR, DR, country kit, lg deck, h/w floors, f/bsmt., close to I-95, real country living. Reduced Price! \$116,900. Call after 6pm (410) 287-2696.

APARTMENT GUIDE	Apartment	STUDIO, 1, 2 & 3 BR'S	HANDICAPPED	UTILITIES INCL. RENT	SECURITY DEP. REQ.	PETS	24 HOUR MAINT.	DISHWASHER	FIREPLACE	GARBAGE DISPOSAL	TYPE OF HEAT	LAUNDRY FACILITIES	PARKING	PATIO/DECK	PLAYGROUND	POOL	SECURITY	TENNIS COURTS
	ELKTON, MD																	
	Meadows At Elk Creek 439 Muddy Lane 410-398-0470	•	•	•	•	•	•	•	•	•	GAS	•	•	•	•	•	•	•
	Foxridge Manor I & II 504 Abbott Drive 410-398-6289	•	•	•	•	•	•	•	•	•	ELEC	•	•	•	•	•	•	•
	Turnquist Apartments 110 Windward Ct. 410-392-0099	•	•	•	•	•	•	•	•	•	ELEC	•	•	•	•	•	•	•
	Elk Chase Apartments 62 Elk Chase Dr. 410-398-3790	•	•	•	•	•	•	•	•	•	GAS	•	•	•	•	•	•	•
	Evergreen Terrace 117 Courtney Dr. 410-398-7328	•	•	•	•	•	•	•	•	•	GAS	•	•	•	•	•	•	•
	NOTTINGHAM, PA																	
	Nottingham Towers Apts. Rt. 272 & Nottingham 610-932-3331	•	•	•	•	•	•	•	•	•	ELEC	•	•	•	•	•	•	•

**CALLING CARDS**  
pre - paid calling cards good to anywhere in USA including Alaska & Hawaii  
131 minutes for \$30  
CALL ANYTIME: 410 392-5271

**FOR SALE**  
1994 & 1995 Hess Trucks  
410 398-9362

**GOT A CAMPGROUND** membership or timeshare? We'll take it. America's most successful resort resale clearinghouse. Call Resort Sales information toll free hotline 1 800-423-5967.

**METAL ROOFING AND SIDING.** For houses/barns. Incredible proven product. Super attractive. Low Cost. Easy Installation. Guaranteed 20 years. We cut to the inch. Fast Delivery! Free Literature. 1 717 656-1814.

**DEPARTMENT 56 HOUSE COLLECTION** - David Copperfield Series - Includes - The Solicitor, Betsy Trotwood's Cottage, Peagotly's Seaside Cottage and set of figures. Retired 1992. \$150. Perfect condition.  
Call (410) 392-0016, leave message.

**WOLFF TANNING BEDS.** Tan at home. Buy direct and save! Commercial/ home units from \$199.00. Low monthly payments. Free color catalog. 1 800-842-1305.

**★LOOK!★**  
12 STRING GUITAR - GOOD CONDITION, NICE TONE, BEAUTIFUL WOOD. ONLY \$125  
CALL 410 287-9226

**TROMBONES**  
One (1) brass Bundy, nearly new condition - list \$695 / now \$185  
One (1) silver, lightweight, \$135 O.B.O.  
Call 410 287-9226

**352**  
**Sporting Goods**

**BODYBUILDERS**  
Your chance to acquire everything you need for a complete home gym - at a fraction of the price of new equipment! Includes:  
\*Sears Modular Home Gym with cables and leg attachments, triceps bar, lat bar & more.  
\*Regular press bench  
\*Bench press machine  
\*Approx 1200 lbs. weight plates (600 lbs iron, 600 lbs plastic.)  
\*12 dumbbells (10 lbs-40 lbs) plus one 60 lb.  
\*Several barbells w/ collars.  
Call 410 287-3823

**360**  
**Wanted to Buy**

**COLLECTOR WANTS** World & U.S. coins, Copper, Silver, & Gold. Call btw 4pm-7pm. 410 275-8376. Ask for Bob.

**WANTED: ACCORDIAN**  
I will pay \$25. Leave a message on my tape. 410 287-2471

**Support your hometown newspaper!**

CALL 410 398-1230 or 1-800-220-1230 to ADVERTISE



**CITY OF NEWARK  
DELAWARE  
CITY COUNCIL  
PUBLIC HEARING  
NOTICE  
SEPTEMBER 9, 1996 -  
7:30 PM**

Pursuant to Section 402.2 of the City Charter of the Code of the City of Newark, Delaware, notice is hereby given of a public hearing at a regular meeting of the Council in the Council Chamber at the Municipal Building, 220 Elkton Road, Newark, Delaware, on Monday, September 9, 1996 at 7:30 p.m., at which time the Council will consider for Final Action and Passage the following proposed Ordinance:

**BILL 96-17 - An Ordinance Amending Chapter 2, Administration, By Revising Certain Sections to Bring Them Into Conformity with Current Personnel Policies**

Susan A. Lamblack,  
CMC/AEE  
City Secretary  
np 8/30/96

**CITY OF NEWARK  
DELAWARE  
CITY COUNCIL  
PUBLIC HEARING  
NOTICE  
SEPTEMBER 23, 1996 -  
7:30 PM**

Pursuant to Section 402.2 of the City Charter and Section 32-79 of the Code of the City of Newark, Delaware, notice is hereby given of a public hearing at a regular meeting of the Council in the Council Chamber at the Municipal Building, 220 Elkton Road, Newark, Delaware, on Monday, September 23, 1996 at 7:30 p.m., at which time the Council will consider for Final Action and Passage the following proposed Ordinance:

**BILL 96-18 - An Ordinance Amending Chapter 32, Zoning, By Adding a New Definition for Restaurant, Cafeteria Style**

Susan A. Lamblack,  
CMC/AEE  
City Secretary  
np 8/30/96, 9/13/96

**IN THE COURT  
OF COMMON PLEAS  
FOR THE  
STATE OF DELAWARE  
IN AND FOR  
NEW CASTLE  
COUNTY**

IN RE: CHANGE OF  
NAME OF  
SANDRA DENISE  
DAVIS

PETITIONER(S)  
TO  
SANDRA DENISE  
TURNER

NOTICE IS HEREBY  
GIVEN THAT SANDRA  
DENISE DAVIS intends  
to present a Petition to  
the Court of Common Pleas  
for the State of Delaware  
in and for New Castle  
County, to change her  
name to SANDRA  
DENISE TURNER

Sandra D. Davis  
Petitioner(s)  
DATED: 8/9/96  
np 8/16, 8/23, 8/30

**PUBLIC NOTICE**

The annual report of the Bob Gore Foundation, Inc. is available at the address noted below, for inspection during normal business hours, by any citizen who so requests within 180 days after publication of this notice of its availability.

The Bob Gore  
Foundation, Inc.  
555 Paper Mill Road  
Newark, DE 19711  
Bob Gore, President  
(302) 478-3310  
np 8/30

**SHERIFF'S SALE**

The following Real Estate will be exposed the Public Sale at the Court House Southeast Corner of Eleventh and King Streets, City of Wilmington, New Castle County, DELAWARE, on Tuesday, the 10TH day of Sept, 1996 at 10:00 AM By Virtue of Writ of

**SHERIFF'S SALE**

By virtue of a writ of ALS LEV FAC #03 JL A.D., 1996 PARCEL NO. 08 05010017

ALL THAT CERTAIN LOT, piece or parcel of land, known as 2272 St. James Drive, situate in Mill Creek Hundred, New Castle County and State of Delaware, being known as Lot No. 71, Pennndrew Manor, and being more particularly bounded and described in accordance with a recent survey prepared by Zebley & Associates, Inc., Professional Land Surveyors and Site Planners of Wilmington, Delaware, dated August 14, 1979

BEING the same lands and premises which Robert Francis Barnes and Laurel J. Barnes, his wife by Deed dated September 30, 1981 and recorded September 30, 1981 in the Office of the Recorder of Deeds in and for New Castle County, Delaware, in Deed Record B, Volume 116, Page 96, did grant and convey unto Kenneth J. Klein and Janet C. Klein, his wife, in fee.

Seized and taken in execution as the property of AFFCON, L.L.C., A DELAWARE CORPORATION AND HEATHER ROONEY, INDIVIDUALLY

TERMS OF SALE: 10% DOWN AT TIME OF SALE. BALANCE DUE ON OR BEFORE OCTOBER 7, 1996.

JULY 31, 1996

**SHERIFF'S SALE**

By virtue of a writ of 2ND PLS LEV FAC #56 JL A.D., 96

TAX PARCEL NO: 09-022.10-022  
ALL THAT CERTAIN lot, piece or parcel of land, with the buildings thereon erected, known as 21 West Stephen Drive Chestnut Hill Estates, Wilmington, New Castle, Delaware.

BEING the same lands and premises which Oleen I. Reed and Frances A. Reed, his wife, by Deed dated July 28, 1983, of record in the Office aforesaid, in Deed Record E, Volume 123, Page 109, granted and conveyed Ronald E. Brooks and Patricia A. Miller, his wife, parties hereto, in fee.

Seized and taken in execution as the property of RONALD E. BROOKS AND PATRICIA A. MILLER HUSBAND AND WIFE

TERMS OF SALE: 10% DOWN AT TIME OF SALE. BALANCE DUE ON OR BEFORE OCTOBER 7, 1996.

JULY 31, 1996

**SHERIFF'S SALE**

By virtue of a writ of LEV FAC #52 JL A.D., 1996 TAX PARCEL NO. 11-017.40-086

ALL that certain lot, piece or parcel of land with the dwelling thereon erected, situate in Pencader Hundred, New Castle County and State of Delaware, known as 13 Sailboat Circle, and also known as Lot No. 255, Block J (on previous Deed incorrectly shown as Block K) as shown on the Record Resubdivision Plan of FOUR SEASONS, prepared by Edward H. Richardson Associates, Inc., Consulting Engineers, recorded November 12, 1975, in the Office of the recorder of Deeds, in and for New Castle County, Delaware, in Microfilm No. 3081, and being more particularly bounded and described in accordance with a survey prepared by Franco R. Bellafante, Inc., Professional Land Surveyors, of Wilmington, Delaware, dated March 17, 1981, as follows, to-wit:

BEING THE SAME LANDS and premises which Joseph J. Hergenrath, by Deed dated March 31, 1987 and recorded in the Office of the Recorder of Deeds in and for New Castle County and State of Delaware, on April 1, 1987 in Deed Record Book 523 Page 150, did grant and convey unto Barbara K. Staib (also known as Barbara K. Laramore).

Seized and taken in execution as the property of BARBARA K. STAIB NOW KNOWN AS BARBARA K. LARAMORE.

TERMS OF SALE: 10% DOWN AT TIME OF SALE. BALANCE DUE ON OR BEFORE OCTOBER 7, 1996.

JULY 31, 1996

**SHERIFF'S SALE**

By virtue of a writ of LEV FAC #49 JL A.D., 1996 PARCEL NO: 08-042.20-122-C0217

4901 DIANA DRIVE, UNIT 217, WILMINGTON, DELAWARE 19808

ALL that certain Unit of real property existing under and by virtue of the Unit Property Act of the State of Delaware, known as Unit #217, in BIRCH POINTE CONDOMINIUM, a condominium community situate in Mill Creek Hundred, New Castle County, Delaware as said Unit is more particularly bounded and described in (1) that certain Enabling Declaration of Reston Corporation, dated June 28, 1984, and recorded in the Office of the Recorder of Deeds in and for New Castle County, Delaware in Deed Book 179; Page 97, as amended by instrument dated January 2, 1985 and recorded in the Office aforesaid in Deed Book 192, Page 55 as further amended by instrument dated May 9, 1985 and recorded in the Office aforesaid in Deed Book 232, Page 258 (the Declaration, as amended, is hereinafter referred to as the "Declaration"); and (2) the Condominium Declaration Plan of Birch Pointe Condominium, Phase One, prepared by Ramosh C. Batta Associates, dated June 18, 1984, and recorded in the Office aforesaid in Microfilm #7369 as amended by Plan dated December 28, 1984 and recorded in the Office aforesaid in Microfilm #7413, as further amended by Plan dated April 9, 1985, and recorded in the Office aforesaid in Microfilm #7540 as further amended by Plan dated May 2, 1985 and recorded in the Office aforesaid in Microfilm #7577 (the Declaration Plan, as amended, is hereinafter referred to as the "Declaration Plan").

BEING the same lands and premises which RESTON CORPORATION, a Delaware corporation,

by Deed dated October 2, 1987 and recorded in the Office of the Recorder of Deeds in and for New Castle County, Delaware in Deed Book 609, Page 208, did grant and convey unto PATRICK J. FRANZE, in fee.

Seized and taken in execution as the property of PATRICK J. FRANZE

TERMS OF SALE: 10% DOWN AT TIME OF SALE. BALANCE DUE ON OR BEFORE OCTOBER 7, 1996.

JULY 31, 1996

**SHERIFF'S SALE**

By virtue of a writ of LEV FAC #48 JL A.D., 1996 PARCEL NO. 09-028.40-093-C1503

1503 CHELMSFORD CIRCLE, NEWARK, DELAWARE 19713

ALL THAT CERTAIN unit of real property existing under and by virtue of the Unit Property Act of the State of Delaware, known as Unit No. 1503 Chelmsford Circle, Chelmsford, a condominium, situate in White Clay Creek Hundred, New Castle County and State of Delaware, as said unit is more particularly bounded and described in (1) the Declaration dated December 4, 1973, of record in the Office of the Recorder of Deeds, in and for New Castle County and State of Delaware, in Deed Record P, Volume 88, Page 886; and (2) the Declaration Plan of Chelmsford prepared by Mann-Talley, Inc., Civil Engineers and Surveyors, dated August 13, 1973 and recorded in the Office aforesaid, in Microfilm No. 2487.

BEING the same lands and premises which ALAN W. SOUTHMAYD and S. ANN SOUTHMAYD, by Deed dated September 28, 1990 and recorded in the Office of the Recorder of Deeds in and for New Castle County, Delaware in Deed Book 1092, Page 50, did grant and convey unto LEARIE A. ELLIOTT and SANDRA D. ELLIOTT, as to an undivided one-half (1/2) interest, and DONOVAN M. ELLIOTT, as to an undivided one-half (1/2) interest.

Seized and taken in execution as the property of LEARIE A. ELLIOTT, SANDRA D. ELLIOTT AND DONOVAN M. ELLIOTT

TERMS OF SALE: 10% DOWN AT TIME OF SALE. BALANCE DUE ON OR BEFORE OCTOBER 7, 1996.

JULY 31, 1996

**SHERIFF'S SALE**

By virtue of a writ of LEV FAC #46 JL A.D., 1996 PARCEL NO. 11-015.30-020

22 REDWOOD COURT, NEWARK, DELAWARE 19702

ALL THAT CERTAIN lot, piece or parcel of land, with the buildings thereon erected, situate in Pencader Hundred, New Castle County and State of Delaware, being Lot No. 61 on the Record Resubdivision Plan of Cedar Farms as said plan is of record in the Office for the Recording of Deeds, in and for New Castle County, Delaware, in Microfilm Record No. 8637.

BEING the same lands and premises which JOHN K. HARRINGTON and JODI L. HARRINGTON, by Deed dated September 14, 1989 and recorded in the Office of the Recorder of Deeds in and for New Castle County, Delaware, in Deed Record 926, Page 269, did grant and convey unto CHRISTIE J. COLIUKOS, JR., and W. CHRISTEN COLIUKOS, in fee.

Seized and taken in execution as the property of CHRISTIE J. COLIUKOS, JR., AND W. CHRISTEN COLIUKOS

TERMS OF SALE: 10% DOWN AT TIME OF SALE. BALANCE DUE ON OR BEFORE OCTOBER 7, 1996.

JULY 31, 1996

**SHERIFF'S SALE**

By virtue of a writ of VEND EXP #44 JL A.D., 1996 Tax Parcel No. 09.024.00.015.C4187

ALL THAT CERTAIN lot, piece or parcel of land with the buildings thereon erected, known as Unit No. 4187, Cavalier Townhouse Condominiums, White Clay Creek Hundred, New Castle County, Delaware.

BEING THE SAME LANDS and premises which Michael P. Walsh, Sheriff of New Castle County, State of Delaware, by certain Deed dated the 21st day of April, A.D., 1993, and recorded in the Office of the Recorder of Deeds in and for New Castle County, Delaware, in Deed Book 1560, Page 104, did grant and convey to William M. Hooper, Assignee of Theresa H. Marshall herein, in fee.

Seized and taken in execution as the property of WILLIAM M. HOOPER, ASSIGNEE OF THERESA H. MARSHALL

TERMS OF SALE: 10% DOWN AT TIME OF SALE. BALANCE DUE ON OR BEFORE OCTOBER 7, 1996.

JULY 31, 1996

**SHERIFF'S SALE**

By virtue of a writ of LEV FAC #42 JL A.D., 1996 TAX PARCEL NO. 08-042.20-035-C0065

ALL THAT CERTAIN lot, piece or parcel of land with the buildings thereon erected, known as Unit No. 35, 3809 Haley Court, Birch Pointe Condominium, of Mill Creek Hundred, County of New Castle, State of Delaware.

BEING THE SAME LANDS and premises which RESTON CORPORATION by certain Deed dated the 11th day of October A.D. 1985 and recorded in the Office of the Recorder of Deeds in and for New Castle County, Delaware, in Deed Record Volume 293, Page 159, did grant and convey to MARY A. THOMAS herein, in fee.

Seized and taken in execution as the property of MARY THOMAS

TERMS OF SALE: 10% DOWN AT TIME OF SALE. BALANCE DUE ON OR BEFORE OCTOBER 7, 1996.

JULY 31, 1996

**SHERIFF'S SALE**

By virtue of a writ of LEV FAC #37 JL A.D., 1996 TAX PARCEL NO.: 11-932.30-118

ALL that certain lot, piece or parcel of land situ-

ate in Pencader Hundred, New Castle County, state of Delaware, being Lot No. 161 (also known as 14 Southbridge Road) as shown on the Record Subdivision Plan of Porter Square at Caravel West, Phase A, Stage III, prepared by Kidde Consultants, Inc., recorded October 2, 1981, in the Office of the Recorder of Deeds in and for New Castle County, State of Delaware, in Microfilm No. 6123, and being more particularly bounded and described according to a recent survey by Franco R. Bellafante, Inc., Professional Land Surveyors, dated May, 1988, as follows, to-wit:

BEING the same lands and premises which Donald A. Sisson and Liunda J. Sisson, by deed dated the 1st day of June, A.D. 1988, and recorded in the Office for the Recording of Deeds in and for New Castle County, Delaware, in Deed Book 709, Page 53 granted and conveyed unto JUDITH E. BESSIX, herein in fee.

Seized and taken in execution as the property of JUDITH E. BESSIX AKA JUDITH E. COOPER

TERMS OF SALE: 10% DOWN AT TIME OF SALE. BALANCE DUE ON OR BEFORE OCTOBER 7, 1996

JULY 31, 1996

**SHERIFF'S SALE**

By virtue of a writ of LEV FAC #33 JL A.D., 1996 TAX PARCEL NO. 11-016.40-002

ALL THAT CERTAIN lot, piece or parcel of land with the buildings thereon erected, known as 102 Bartley Drive, Newark, DE 19711

BEING THE SAME LANDS and premises which Reston Corporation by certain Deed dated the 31st day of July A.D. 1989 and recorded in the Office of the Recorder of Deeds in and for New Castle County, Delaware, in Deed Record , Book 905, Page 90, did grant and convey to Edward F. Comly, Jr. herein, in fee.

Seized and taken in execution as the property of EDWARD F. COMLY, JR.

TERMS OF SALE: 10% DOWN AT TIME OF SALE. BALANCE DUE ON OR BEFORE OCTOBER 7, 1996.

JULY 31, 1996

**SHERIFF'S SALE**

By virtue of a writ of LEV FAC #27 JL A.D., 1996 TAX PARCEL NO. 08-030.40-016 C4926

ALL THAT CERTAIN lot, piece or parcel of land with the buildings thereon erected, known as Unit No. 4926, Town B Type Unit, Building No. 11, Section 3, Mermaid Run Condominiums, also known as 4926 West Brigantine Court, of Mill Creek Hundred, County of New Castle, State of Delaware.

BEING THE SAME LANDS and premises which GARY W. LOUTH & LISA L. LOUTH, his wife by certain Deed dated the 27th day of August A.D. 1993 and recorded in The Office of the Recorder of Deeds in and for New Castle County, Delaware, in Deed Record Volume 1578, Page 304, did grant and convey to ROGER A. FILLERS herein, in fee.

Seized and taken in execution as the property of ROGER A. FILLERS

TERMS OF SALE: 10% DOWN AT TIME OF SALE. BALANCE DUE ON OR BEFORE OCTOBER 7, 1996.

**SHERIFF'S SALE**

By virtue of a writ of LEV FAC #24 JL A.D., 1996 PARCEL # 09-033.10-006

ALL THAT CERTAIN lot, piece or parcel of land with the buildings thereon erected, known as 1 Noble Lane, New Castle County, Newark, Delaware 19713.

BEING the same lands and premises which Bernard Wittner and Lillie B. Wittner, h/w, by Deed dated September 27, 1991, and recorded in the Office of the Recorder of Deeds in and for New Castle County, State of Delaware, in Deed Book 1236, Page 306, did grant and convey unto Kenneth H. Sylvester and Dawn C. Sylvester, h/w, in fee.

Seized and taken in execution as the property of KENNETH M. SYLVESTER AND DAWN C. SYLVESTER

TERMS OF SALE: 10% DOWN AT TIME OF SALE. BALANCE DUE ON OR BEFORE OCTOBER 7, 1996.

JULY 31, 1996

**SHERIFF'S SALE**

By virtue of a writ of ALS LEV FAC #20 JL A.D., 1996 PARCEL NO. 11-017.30-041

20 STODDARD DRIVE, NEWARK, DELAWARE 19711

ALL THAT CERTAIN lot, piece or parcel of land with the buildings thereon erected, situate in Pencader Hundred, New Castle County and State of Delaware, and being Lot No. 21 on the Record Resubdivision Plan of Charlan, as said plan is of record in the Office of the Recorder of Deeds, in and for New Castle County, Delaware in Microfilm No. 9731.

BEING the same lands and premises which BESTFIELD ASSOCIATES, INC., a Delaware corporation, by Deed dated November 30, 1990 and recorded in the Office of the Recorder of Deeds in and for New Castle County, Delaware in Deed Record 1114, Page 236, did grant and convey unto LEE R. TIBBETT, III and GAIL E. TIBBETT, in fee.

Seized and taken in execution as the property of LEE ROY RIBBETT, III AND GAIL E. TIBBETT

TERMS OF SALE: 10% DOWN AT TIME OF SALE. BALANCE DUE ON OR BEFORE OCTOBER 7, 1996.

JULY 31, 1996

**SHERIFF'S SALE**

By virtue of a writ of LEV FAC #14 JL A.D., 1996 11 017 20 306

ALL that certain lot, piece or parcel of land, with the dwelling thereon erected, situate in Pencader Hundred, New Castle County and State of Delaware, being Lot No. 221, Block G, as shown on the Resubdivision Plan of Four Seasons, prepared by Edward H. Richardson Associates, Inc.,

Continued on Page 24



Continued from Page 23

Consulting Engineers of Newark, Delaware, dated April 16, 1971, and revised to October 30, 1972, and recorded in the Office for the Recording of Deeds in and for New Castle County, Delaware, in Microfilm No. 2200.

BEING the same lands and premises which Nancy M. Kiracofe by deed dated August 17, 1982 and recorded in the Office of the Recorder of Deeds in and for New Castle County and State of Delaware, did grant and convey unto Wayne T. Producers and Barbara S. Producers, in fee.

Seized and taken in execution as the property of WAYNE T. PRODERS AND BARBARA S. PRODERS

TERMS OF SALE: 10% DOWN AT TIME OF SALE. BALANCE DUE ON OR BEFORE OCTOBER 7, 1996.

JULY 31, 1996

#### SHERIFF'S SALE

By virtue of a writ of ALIEN FAC #06 JL A.D., 1996 Tax Parcel No.: 08-042-20-122-C0209

ALL that certain Unit of real property existing under and by virtue of the Unit Property Act of the State of Delaware, known as Unit 209, in Birch Pointe Condominium, a condominium community situate in Mill Creek Hundred, New Castle County, Delaware, as said Unit is more particularly bounded and described in (1) that certain Enabling Declaration of Reston Corporation, dated June 28, 1994 and recorded in the Office of the Recorder of Deeds in and for New Castle County, Delaware in Deed Book 179, Page 97, as amended by instrument dated January 2, 1985 and recorded in the Office aforesaid in Deed Book 192, Page 55 as further amended by instrument dated May 9, 1985 and recorded in the Office aforesaid in Deed Book 232, Page 258 (the Declaration, as amended, is hereinafter referred to as the "Declaration"), and (2) the Condominium Declaration Plan of Birch Pointe Condominium, Phase One, prepared by Ramesh C. Batta Associates, dated June 18, 1984 and recorded in the Office of the Recorder of Deeds aforesaid, in Microfilm No. 7369, as amended by Plan dated December 18, 1984 and recorded in the Office aforesaid in Microfilm No. 7413 as further amended by Plan dated April 9, 1985 and recorded in the Office aforesaid in Microfilm No. 7540, as further amended by Plan dated May 2, 1985 and recorded in the Office aforesaid in Microfilm No. 7577, (The Declaration Plan as amended, is hereinafter referred to as the "Declaration Plan").

BEING the same lands and premises which Marcia Cortileso, Anthony Cortileso and Anthony Cortileso, Jr. by Deed dated September 10, 1994 and recorded in the Office of the Recorder of Deeds in and for New Castle County, Delaware in Deed Record 1818, Page 120, did grant and convey to Charles M. Beauchamp, Sr., herein in fee.

Seized and taken in execution as the property of CHARLES M. BEAUCHAMP, SR.

TERMS OF SALE: 10% DOWN AT TIME OF SALE. BALANCE DUE ON OR BEFORE OCTOBER 7, 1996.

JULY 31, 1996

Michael P. Walsh  
Sheriff  
Sheriff's Office  
Wilmington, Delaware  
np 8/30/96

#### NOTICE OF TERMINATION OF PARENTAL RIGHTS ACTION

TO: Howard L. Anderson  
FROM: Confidential Clerk of Family Court New Castle County, Delaware  
Angela M. Dugan, Petitioner has brought a Civil Action (File No. 95-07-02TN, Date filed 7/26/95) to terminate your parental rights in your child(ren) MINOR MALE DOB October 17, 1989

A hearing has been scheduled at the Family Court, 900 King Street, Wilmington, DE 19801 ON: October 9, 1996 AT: 10:00 AM

If you do not appear at the hearing, the Court may terminate your parental rights without your appearance.  
np 8/30/96/9/13

#### NOTICE OF PUBLIC SALE OF PERSONAL PROPERTY

Notice is hereby given that the undersigned will sell at public auction on 9/26/96, AT 12:00 PM at the Public Storage facility located at 3801 N. DuPont Hwy., New Castle, DE 19720 the personal property heretofore stored with the undersigned by:

A-105 - Gary G. Windfield - TV, mattress, chair, fan, dresser  
B350 - Kim A. Lewis - microwave, bag, boxes  
E1008 - John Keith - futon, mattress, dresser, sectional sofa, lamp  
#C517 - Matthew Miller - speakers, tires, tools, boxes, foot locker, dbl recliner, cabinet, brief case  
#E1017 - Renee Clarke - sofa, mattress, chair, boxes, bags  
#E929 - Dawn Rene Bachman - V-8 engine, transmission, eng. lift, misc. parts  
#D711 - Leatrice Y. Thomas - bike, bed, dresser, sofa  
#C533 - Mary D. Lively - dresser, mattress, headboard, carpet, boxes, bags, lamp  
#B350 - Kim A. Lewis - microwave, bags, boxes  
#B300 - Deborah Tomasetti - 3 TVs, stereo, toys, boxes, vacuum, speakers  
#A130 - Shern Gaines - TV, microwave, bags, mirror, fan

Purchases must be made with cash only and paid at the time of sale. All goods are sold as is and must be removed at the time of purchase. Public Storage reserved the right to bid. Sale is subject to adjournment.  
np 8/23/96

#### LEGAL NOTICE

Notice is hereby given that the properties listed below were seized for violation of Title 16 of the Delaware Code. Owners or lienholders who can establish that the property was forfeited by an act or omission committed or omitted without their knowledge or consent may apply for remission at the office of the Attorney General, Forfeiture Division, Wilmington, Delaware. Persons desiring to contest the forfeiture of assets seized pursuant to Title 16 of the Delaware Code, Section 4784, may protect their interest by filing a civil petition in Superior Court within 45 days after the date of this notice, or mailed notice, whichever is later. Superior Court Civil Rule 71.3 sets out the requirements for filing a civil forfeiture petition.

FROM: Anthony Blount  
AGENCY: New Castle County Police  
WHERE: 112 Donhaven Drive  
DATE SEIZED: 08/02/96  
ARTICLE: \$181.00 US Currency

FROM: Grandville Brown  
AGENCY: Wilmington Police  
WHERE: 2100 Blk N Spruce Street  
DATE SEIZED: 08/02/96  
ARTICLE: \$312.00 US Currency

FROM: George McKee  
AGENCY: New Castle County Police  
WHERE: 5th & Adam Street  
DATE SEIZED: 07/31/96  
ARTICLE: \$331.00 US Currency

FROM: George McKee  
AGENCY: New Castle County Police  
WHERE: 5th & Adam Street  
DATE SEIZED: 07/31/96  
ARTICLE: 1995 GMC Pickup; VIN #1GTEK14Z2S2506037

FROM: Renaldo Sierra  
AGENCY: Wilmington Police  
WHERE: 1630 West 2nd Street  
DATE SEIZED: 07/25/96  
ARTICLE: \$173.00 US Currency

FROM: Josan Acnio  
AGENCY: Wilmington Police  
WHERE: 1630 West 2nd Street  
DATE SEIZED: 07/25/96  
ARTICLE: \$85.00 US Currency

FROM: Andre Murray  
AGENCY: Wilmington Police  
WHERE: 2400 Blk Lancaster Avenue  
DATE SEIZED: 08/02/96  
ARTICLE: \$81.00 US Currency

FROM: Jose Pabon  
AGENCY: Wilmington Police  
WHERE: 5th & Delamore Streets  
DATE SEIZED: 08/02/96  
ARTICLE: \$400.00 US Currency

FROM: Josue Torres  
AGENCY: Wilmington Police  
WHERE: 5th & Delamore Streets  
DATE SEIZED: 08/02/96  
ARTICLE: \$170.00 US Currency

FROM: Edward McNair  
AGENCY: Wilmington Police  
WHERE: 14th & N.E. Blvd.  
DATE SEIZED: 08/02/96  
ARTICLE: \$103.00 US Currency

FROM: Keith Turner  
AGENCY: New Castle County Police  
WHERE: New Jersey Avenue  
DATE SEIZED: 08/02/96  
ARTICLE: \$296.00 US Currency

FROM: Richard Priestley  
AGENCY: New Castle County Police  
WHERE: 7 B Cavalier Country Club Drive  
DATE SEIZED: 04/03/96  
ARTICLE: Money Orders - Totaling \$593.00

FROM: Edward McNair/Elvira Spencer  
AGENCY: Wilmington Police  
WHERE: 14th & N.E. Blvd  
DATE SEIZED: 08/02/96  
ARTICLE: 1988 Lincoln; VIN #1LNBM81F6JY733523

FROM: Robert Geary  
AGENCY: New Castle County Police  
WHERE: Behind J.C. Penney's, Prices Corner  
DATE SEIZED: 07/24/96  
ARTICLE: \$1199.00 US Currency

FROM: Robert Geary  
AGENCY: New Castle County Police  
WHERE: Behind J.C. Penney's, Prices Corner  
DATE SEIZED: 07/24/96  
ARTICLE: 1988 Ford; VIN #1FTDF15Y8JNA23471

FROM: Pedro Rivera  
AGENCY: Wilmington Police  
WHERE: Wilmington Police Station  
DATE SEIZED: 07/25/96  
ARTICLE: \$42.00 US Currency

FROM: Lynne Keithley  
AGENCY: New Castle County Police  
WHERE: 10 Malvina Lane  
DATE SEIZED: 08/01/96  
ARTICLE: \$1311.00 US Currency

FROM: Lynne Keithley/Glenn Hash  
AGENCY: New Castle County Police  
WHERE: 10 Malvina Lane  
DATE SEIZED: 07/31/96  
ARTICLE: \$5135.00 US Currency

FROM: Lori Blomquist  
AGENCY: New Castle County Police  
WHERE: 10 Malvina Lane  
DATE SEIZED: 07/31/96  
ARTICLE: \$218.00 US Currency

FROM: Ushango Owens  
AGENCY: Wilmington Police  
WHERE: 7th & Kirkwood Streets  
DATE SEIZED: 07/30/96  
ARTICLE: \$500.00 US Currency

FROM: Labrent Robinson  
AGENCY: Wilmington Police  
WHERE: 3rd & Jackson Streets  
DATE SEIZED: 07/30/96  
ARTICLE: \$75.17 US Currency

FROM: William Comer  
AGENCY: Wilmington Police  
WHERE: 500 blk of W 5th Street  
DATE SEIZED: 07/29/96  
ARTICLE: \$79.00 US Currency

FROM: Dwayne Brown  
AGENCY: Wilmington Police  
WHERE: 500 Blk of W 5th Street  
DATE SEIZED: 07/29/96  
ARTICLE: \$39.00 US Currency

FROM: Raymond Charlton  
AGENCY: New Castle County Police  
WHERE: 504 Blacksmith Lane  
DATE SEIZED: 07/19/96  
ARTICLE: 1991 Toyota; VIN #JT3VN39W OM 0069779

FROM: Zenon Guzman Vargas  
AGENCY: Wilmington Police  
WHERE: 100 Blk S Franklin Street  
DATE SEIZED: 07/13/96  
ARTICLE: \$234.00 US Currency

FROM: Jimmy Cherubin  
AGENCY: Wilmington Police  
WHERE: 500 Blk West 5th Street  
DATE SEIZED: 07/22/96  
ARTICLE: \$346.00 US Currency

FROM: Ernest Auguste  
AGENCY: Wilmington Police  
WHERE: 500 Blk West 5th Street  
DATE SEIZED: 07/22/96  
ARTICLE: \$105.00 US Currency

FROM: Ronald Brooks  
AGENCY: New Castle County Police  
WHERE: In front of 52 Raven Turn  
DATE SEIZED: 07/04/96  
ARTICLE: \$580.00 US Currency

FROM: Melvina Turner  
AGENCY: Wilmington Police  
WHERE: 600 Blk W 5th Street  
DATE SEIZED: 07/30/96  
ARTICLE: \$284.00 US Currency

FROM: Donald Comegys  
AGENCY: New Castle County Police  
WHERE: Parking lot of 68 E Cole Street  
DATE SEIZED: 07/20/96  
ARTICLE: \$212.00 US Currency

np 8/30

#### IN THE COURT OF COMMON PLEAS FOR THE STATE OF DELAWARE IN AND FOR NEW CASTLE COUNTY

IN RE: CHANGE OF NAME OF  
Michelle Fernald  
PETITIONER(S)  
TO  
Michelle Bellaty

NOTICE IS HEREBY GIVEN that Michelle Fernald intends to present a Petition to the Court of Common Pleas for the State of Delaware in and for New Castle County, to change her name to Michelle Bellaty

Michelle Fernald  
Petitioner(s)  
DATED: 8-19-96  
np 8/30/96/9/13

#### LEGAL NOTICE

Estate of ROBERT A. SALINSKI, Deceased. Notice is hereby given that Letters of Administration upon the Estate of ROBERT A. SALINSKI who departed this life on the 15th day of June, A.D. 1995, late of 7335 SYLVAN DRIVE, SANFORD, FL 32771 were duly granted unto DIANE SALINSKI on the 7th day of AUGUST, A.D. 1996, and all persons indebted to the said deceased are requested to make payments to the Administratrix without delay, and all persons having demands against the deceased are required to exhibit and present the same duly probated to the said Administratrix on or before the 15th day of February, A.D. 1997, or abide by the law in this behalf.

DIANE SALINSKI  
Administratrix  
PIET Van OGTROP, ESQ.  
206 E. DELAWARE AVENUE  
NEWARK, DE 19711  
np 8/23/8/30/9/6

#### 362 Yard & Garage Sales

CECILTON 231 W Main St. Sat 8/31 8am-3pm. Household, furniture, books & much more!!!

CHESAPEAKE CITY 8/30-31, 8-1, 57 Vanderlyn Dr, 213 to Town Point Rd, rt on Hollywood, bear left on Gour, left on Vanderlyn Moving, furn, tools, yard, much more. Call 885-2154

ELKTON 228 West High St 8/30-31 9-5, Christmas items, childrens clothes infant -16. furn. H/H. & much more

ELKTON 48 Anna Speakman Rd, Shaw Valley off of Blue Ball Rd. Sat 9/1 9-3. 5 families. 0-6 yrs boys & girls clothes, Levis, Osh Kosh, Gymboree. h/h. toys & more.

#### \* \* \* \* \*

RIISING SUN - 343 CHROME RD. THURSDAY 8/29, FRIDAY 8/30, SATURDAY 8/31 & SUNDAY 9/1. TIME: 8:30 AM TO 5:30 PM

RIISING SUN 406 Fell Rd. 1 mile North of Calvert red light off Rt 272. Sat 8/31 8:30-1:00. LARGE YARD SALE.

RIISING SUN Corner of Barnes Corner & Hopewell Rd. Sat 8/31 8am till 7 I'm going to have everything under the sun & moon! You must come and see for yourself!!! Bring a friend and enioy browsing!

#### 386 Dogs

#### \* \* \*

AKC ENGLISH SPRINGER SPANIEL FOR STUD. CALL 302 378-7720 AFTER 5 PM.

#### \* \* \* \* \*

ROTTWEILER / BLACK LAB MIX FREE TO GOOD HOME 3 YRS OLD MALE NEUTERED/SHOTS, WITH LARGE DOG HOUSE. PREFER SOMEONE ON A FARM OR LARGE YARD AREA TO RUN!! CALL 410 287-6288

GERMAN SHEPHERD PUPS AKC. Fully guaranteed. 5 males, 2 females. \$300. 302 658-6429

K-9 ACADEMY OF DELAWARE Now forming obedience classes starting Set 8th. For info call 302 836-9531

#### 388 Pet Supplies

55 GALLON Salt Water Tank. Complete set-up w/ stand. Fully equipped. Just bought.. Over \$500 invested. Will sell for \$275 OBO. MUST SELL! CALL 410 620-1624.

#### 404 Childcare

CHILDCARE. AUPAIRCARE cultural exchange. Legal, trained, experienced English-speaking aupairs. Affordable live-in childcare, local coordinator is Ildiko Baugus. Call 410-819-8729 or 1-800-4-AU-PAIR.

#### LEGAL NOTICE

CITY OF NEWARK Delaware August 27, 1996 Meeting Notice The Newark Traffic Committee meeting scheduled for September 10, 1996 has been canceled due to a lack of agenda items.  
np 8/30

#### 420 Financial, Accounting

ACCOUNTING: LARGE Catholic High School seeking outstanding Director of Finance to head busy three person office. CPA or MBA preferred. Take charge person responsible for all financial operations, able to generate reports and provide financial analysis and management. Strong communications and organizational skills. Prefer school experience. Proficient in computers to direct newly automated office with Windows 95, MS Office, and Blackbaud accounting software. Highly competitive salary, benefits and pleasant working environment. Resume to: Dr. John C. Monning, Principal, St. Mark's High School, 2501 Pike Creek Rd., Wilmington, DE 19808

#### 430 Medical/Dental

FULL TIME & PART TIME EMT's, good driving record. Call 1-800-999-9203

REGULAR PER DIEM NURSING & on call avail for RN's with recent med-surg or home care background for local hospice. Send resume to: Northern Chesapeake Hospice, 239 S. Bridge St, Elkton, MD 21921 or fax 410 392-6448

#### 432 Miscellaneous

DISHWASHER F/T & P/T position avail. Apply in person Swiss Inn. Rt 40. Elkton.

EARN UP TO \$200-\$1000 weekly assembling arts, crafts, electronic and other products. Call 1-800-574-9635 ext. 166 for information on companies that offer these work at home opportunities.

EARN UP to \$500-2,000 per week processing HUD, FHA gov't refunds. No experience necessary. Start today. Call 1-315-736-6884. 24 hrs.

FENCE INSTALLER Well established fence company seeks individual with mechanical ability. Benefits available. Guardian Fence Co. (302) 834-3044 St. Georges, DE.

MODELS WANTED Between the ages of 7-23 to model casual and formal wear during this year's 1996 Baltimore Pageants. No experience necessary. Call 1-800-858-6003 Ext. 0435.

SECURITY OFFICER F/T & P/T positions avail. Must be 20 yrs of age. Valid Drivers license. 302 478-0911

WANTED : Landscaping and Gardening Workers needed in the Newark area. Call (302) 292-2353

#### 434 Part-Time

CENTER STAFF After school, needed for Newark Location. Mon.-Fri. 3:15-6:15 P.M. Starting early Sept. Call: Mary Neal Jones at 302-366-7060 for an interview.

HOUSE CLEANERS P/T days up to 20hrs/wk. Must be reliable w/trans. Ideal for home-makers. \$7/hr 302 762-7623.

HOUSEKEEPER P/T Mon-Fri 9am-Noon. Apply in person Swiss Inn. Rt 40. Elkton.

#### 440 Professional

ASSOCIATE TRAINEE Local office of an established firm needs two F/T, career minded persons willing to work hard. Potential first year earnings in excess of \$24,000. Call Dominic at 302-832-6200

#### 446 Sales

\$\$\$AVON\$\$\$ POTENTIAL \$200-\$2,000 per month. Sell where & when you like, its not just door to door anymore. Medical/other insurance avail. 1 800 288-6311. Ind. Rep.



# NEWARK POST REAL ESTATE 1-800-220-3311 ext. 3034

# REAL Estate

# SECTION OF THE NEWARK POST

# R E A L E S T A T E

## Introducing

CHRISTIANA'S NEWEST  
APARTMENT COMMUNITY

**Christiana Farms**  
A RENTAL COMMUNITY

Affordable 1,2 & 3  
Bedrooms Apartments

- Fully Equipped Kitchens
- Private Entrances
- Central Air Conditioning
- Stain Resistant Wall to Wall Carpeting
- Mini-blinds in all windows
- Individual Storage Areas
- Laundry Facility on Site
- On Site Management
- Handicap Accessible

Applications now being accepted  
Call 302-454-8656 for more information



**Cornell Management Corp.**

## START WITH US....

...we're everywhere you need to be!



SELL IT...  
in the  
Rt. 40 Flier!

We Make Things  
Happen!

Reach 40,000 NEW CLIENTS & CUSTOMERS in our  
newest COMMUNITY NEWSPAPER

DIRECT MAILED to the  
BEAR & GLASGOW AREA....

THE NEW **FLIER**  
ROUTE 40

PUBLISHED  
MONTHLY  
UPCOMING  
ISSUE  
DEADLINES  
PUBLISHED  
September 17  
DEADLINE  
September 9

- REALTORS
- LENDERS
- BUILDERS

**YOUR AD HERE!**  
**4 WEEKS \$150**

**2 3/4" x 3"**

Call 1-800-220-3311  
or 1-410-398-3311

**Renee' Quietmeyer**  
For More Details

### EQUAL HOUSING OPPORTUNITY



All real estate advertised herein is subject to the Federal Fair Housing Act, which makes it illegal to advertise any preference, limitation or discrimination based on race, color, religion, sex, handicap, familial status or national origin or intention to make any such preferences, limitations or discrimination.

State laws forbid discrimination in the sale, rental or advertising of real estate based on factors in addition to those protected under federal law. In Maryland, discrimination based on marital status or physical or mental handicap is prohibited.

We will not knowingly accept any advertising for real estate which is in violation of the law. All persons are hereby informed that all dwellings advertised are available on an equal opportunity basis.

## An Updated Look At MORTGAGE RATES In New Castle County

LENDER	FIXED RATES						ADJUSTABLE RATES					
	FEE TO APPLY	15 YEAR		30 YEAR		FEE TO APPL	1 YEAR		3 YEAR		5 YEAR	
		%	PTS.	%	PTS.		%	PTS.	%	PTS.	%	PTS.
ENTRUST HOME FINANCING 576-4100	\$325	6 <sup>7</sup> / <sub>8</sub>	3 <sup>7</sup> / <sub>8</sub>	7 <sup>1</sup> / <sub>2</sub>	3	\$325	4 <sup>1</sup> / <sub>2</sub>	2 <sup>1</sup> / <sub>2</sub>	5 <sup>3</sup> / <sub>8</sub>	2 <sup>1</sup> / <sub>2</sub>	6 <sup>1</sup> / <sub>2</sub>	2 <sup>1</sup> / <sub>2</sub>
MNC MORTGAGE 456-0776	\$340	7 <sup>1</sup> / <sub>4</sub>	1 <sup>7</sup> / <sub>8</sub>	7 <sup>3</sup> / <sub>4</sub>	1 <sup>3</sup> / <sub>4</sub>	\$340	6	1 <sup>5</sup> / <sub>8</sub>	6 <sup>3</sup> / <sub>4</sub>	1 <sup>3</sup> / <sub>4</sub>	7 <sup>1</sup> / <sub>8</sub>	1 <sup>7</sup> / <sub>8</sub>
NORWEST MORTGAGE 239-6300	\$350	7 <sup>1</sup> / <sub>4</sub>	3	7 <sup>3</sup> / <sub>4</sub>	3	\$350	5 <sup>3</sup> / <sub>4</sub>	3	7 <sup>1</sup> / <sub>2</sub>	1 <sup>5</sup> / <sub>8</sub>	7 <sup>3</sup> / <sub>4</sub>	1 <sup>1</sup> / <sub>4</sub>
SHALLCROSS MORTGAGE (410) 287-8484	\$300	7 <sup>1</sup> / <sub>4</sub>	3	7 <sup>3</sup> / <sub>4</sub>	3	\$300	5 <sup>5</sup> / <sub>8</sub>	3				

### LENDER

### GOVERNMENT LOANS

LENDER	FHA			VA		
	FEE TO APPLY	15 YEAR %	30 YEAR %	FEE TO APPLY	1 YEAR %	3 YEAR %
ENTRUST HOME FINANCING 738-0400	\$325	CALL FOR RATES	CALL FOR RATES			
MNC MORTGAGE 456-0776	\$340	CALL FOR RATES	CALL FOR RATES			
NORWEST MORTGAGE 239-6300	\$350	8	2 1/2	\$350	8	2 1/2

These rates effective 8/28/96, were provided by the lenders and are subject to change. Other terms may be available. These rates are for existing first mortgages. Points may vary on refinances. Down payment requirement may vary. \*Caps and length may vary on adjustable rates. To list your mortgage rates in the Newark Post, call Renee' Quietmeyer at 1-800-220-3311.

## NEW EXECUTIVE NEW



### EXPAND YOUR MARKET

EXECUTIVE HOMES, COMMERCIAL & INVESTMENT,  
OR WATERFRONT PROPERTIES STILL IN INVENTORY???

**YOUR AVENUE TO INVENTORY REDUCTION  
AND MONEY IN YOUR POCKET**

**NEW CASTLE BUSINESS LEDGER  
EXECUTIVE HOME SECTION WITH PICK UP  
IN THE CECIL BUSINESS LEDGER**

With Pick Up Only  
FOR MORE INFORMATION  
Contact

**Renee' Quietmeyer -**  
Real Estate Sales Representative  
1-410-398-3311 Ext. 3034



**446 Sales**

**AGENT: AVON** needs representatives. Earn up to 50%. No door to door. Start your own business in '96". Must be 18. Ind Rep. Call 1 800-725-2866.

**AVON SALES** \$8-\$15/hr. No door to door. No minimum order or inventory. 1-800-827-4640 ind/sls/rep

**AVON. BE** your own boss. \$\$\$Call\$\$\$. This ad only for leadership spot. Connie, 1-800-767-5915. Independent Sales Representative.

**FRIENDLY TOYS & GIFTS** has openings for dealers. No cash investment. Fantastic toys, exclusive gifts, home decor, Christmas items. Call for catalog and information. 1-800-488-4875.

**INTERNATIONAL CORP** needs three bi-lingual Spanish individuals for sales representatives. Call 800 850-3151 for interview.

**452 Trades**

**PLUMBING & HVAC** persons, exp to work in New Castle area. Year round, top wages, & benefits. Call 302 731-1940 or 302 645-5267

**454 Truck Drivers**

**CDL DRIVERS** (tractor trailer). Travel first-class with Werner Enterprises. Vans, flats, TCU's, OTR, regional and dedicated opportunities. Full benefit package. First day health/dental, 401K. Solo, all teams and owner-operators welcome, weekly pay settlements. Paid plates, tolls and scale tickets. Call toll free. 1-800-346-2818.

**DRIVERS** - Solo/teams. Teams - \$100K+. Trainers - \$70K+. \$2K sign-on (teams). Drive conventional coast to coast. Bonuses, benefits, 401K. Covenant Transport (experienced) 1-800-441-4394 ext. SV-20. (Graduates) 1-800-338-6428 ext. SV-20. Weekend recruiters.

**DRIVERS** Commercial moving & storage company is seeking drivers for our Newark, DE facility. F/T & P/T hours avail for CDL lic drivers (Class A pref) E.O.E. Call Steve in confidence at 302-369-3100

**DRIVERS-OTR.** Advanced Distribution System. \$1,000 sign-on bonus. Limited openings for flatbed drivers. Phone applications approved in 2 hours. Call for details. 1-800-646-3438 ext. 1008. Owner operators welcome.

**DRIVERS. AVERAGE** 40K with great benefits. Tractor trailer driving school. 3 weeks full-time or 8 weekends part-time. Job placement & financing available. Shippers' Choice. 1-800-874-7131.

**PETRO STOPPING CENTER**

If you are out-going, hard-working, honest, reliable and enjoy working with the public, then we may have the job for you.

**PETRO STOPPING CENTER IS NOW HIRING FOR THE FOLLOWING POSITIONS:**

- ◆ Cashier for fuel island and travel store
- ◆ Lube technicians
- ◆ Waitresses
- ◆ Kitchen positions
- ◆ P/T Maintenance

**\* WE OFFER \***

- ◆ Competitive wages
- ◆ Flexible schedules
- ◆ Health and life insurance
- ◆ 401K
- ◆ Paid vacations and holidays
- ◆ Safe and drug free work environment

*Hiring For All Shifts Full And Part-time  
We Perform Pre-employment Drug Testing  
Apply In Person - No Phone Calls Please  
Be Prepared For Interview*

**PETRO STOPPING CENTER**  
Rt. 279 & I-95  
221 Belle Hill Rd., Elkton, MD 21921  
We Are An EOE Employer

**454 Truck Drivers**

**DRIVERS WANTED:** Tri-axle, Dump Truck. Report to 350 Salem Church Rd. 302-737-8700

**TRUCK DRIVERS.** Top pay, conventional trucks. Best benefits and get home policy, sign-on bonus, regular, dedicated OTR positions available. 1 yr. OTR experience required. Call today. 1-800-845-5820.

**502 Business Opps.**

**BE YOUR OWN** boss. Possible \$2500 part-time \$8000 full-time monthly, processing insurance claims for healthcare providers. Investment required. Software purchase plus computer. Financing available. 1 800 722-SAMS.

**508 Financial Services**

**DEBT CONSOLIDATION** FREES\$. Cut monthly payments up to 30-50%. Reduce interest, stop collection calls. Avoid bankruptcy. Free confidential help. NCCS. Nonprofit, licensed/bonded. 1 800-955-0412.

**1ST & 2nd MORTGAGES** fast and easy. Any credit rating. No upfront fees.. Easy payment plans. Great rates. Apply free today. Call 1 800 827-8909. Crossstate Mortgage.

**CREDIT CARD PROBLEMS?** One low monthly payment. Cut interest. No harassment. NO FEE. Counseling available. Non-profit agency. NACCS 1 800 881-5353. EXT #103

**612 Computers**

**IN HOME COMPUTER CONSULTING.** PC or MAC. Setups, internet, Windows, DOS. Most basic software packages. Reasonable rates, Call (410) 885-3131 Leave message, include your telephone number, name and time to return your call.

**618 Diet, Health Aids**

**20/20 WITHOUT GLASSES!** Safe, rapid, non-surgical, permanent restoration in 6-8 weeks. Airline pilot developed. Doctor approved. Free information by mail: 1 800 422-7320 ext. 215. 1 406-961-5570. FAX 1 406-961-5577. <http://www.visionfreedom.com>. Satisfaction Guaranteed.

**PSORIASIS SUFFERERS.** New approved spray stops itchy flaky, red skin or 100% money back. No side effects. Works when everything else fails. Call now 1-800-61-SPRAY.

**626 Nursing, Therapists**

☆ **HYPNOSIS** ☆

☆ **HYPNOTHERAPY ASSOCIATES** ☆

- \*Weight Loss
- \*Stop Smoking
- \*Stress Management
- \*Pain Management
- \*Behavioral Counseling
- \*Communication Skills
- \*Motivation
- \*Self Esteem

Group Sessions-Individual Counseling-Seminars

**Mrs. Kelly LPN, MC, RH**  
Office: 410 398-8930

10% OFF with this ad

**710 Carpet, Floor Svcs.**

**WALT'S CARPET SERVICE**

Do your carpets look shabby? Call the Carpet Specialist.

We can take care of your new carpet installations, old carpet re-installations, carpet repair work (restretch, burn holes, water damage, etc.) & new carpet sales.

For **FREE ESTIMATES** Reasonable Rates  
Call (410) 893-4828

**FREDERICK'S UPHOLSTERY**  
Sofa \$300. Chairs \$125.  
Free pick-up & delivery  
410 287-3545

**712 Ceramic Tile**

**CERAMIC TILE INSTALLATIONS**  
All types of repairs & installations. 26 years of experience! 410-398-3801

**DONALD G. VARNES AND SONS, INC.**  
Hardwood Floors

- Sanding/Finishing
- Installation

*Our Family's Been Doing Floors For Over 30 Years*

**(302) 737-5953**

**IF YOU FIND AN ITEM**  
Give us a call to place an ad! There is NO CHARGE to run a 3 line ad

**713 Child Care**

**CHILDRENS' IMAGE CHILDCARE**  
Is now accepting SCHOOL AGE CHILDREN in NE Elem School district. Please call: 410 287-7273 for personal interview. LIC #07 - 22598

**DAY CARE OPENINGS.**  
Day & evening, FT/PT. Call (410) 287-7675 Lic. #07-51051

**Licensed Family Day Care**  
home has openings Holly Hall Sch. Dist. caring env. w/TLC. Call 392-4265 Lic.#07034960

**Moriah Day Care** has openings, 1 mi. from I-95, infants - 5yrs old. Call Nancy 410-658-6660/378-9695 Lic#07-55705

**KIDS & CO HAS OPENINGS**  
for children 18 mos to 13 yrs. **ELK NECK SCH. DIST.** Preschool program, activities & arts & crafts. Please call Patty 410 287-3014 Lic # 0753434

**713 Child Care**

**DAYCARE OPENINGS** - All hours, incl. wkends. Conv. located. Meals, activities, TLC. Perryville District 410 642-3381 Lic # 22681

**OLD FIELD POINT RD**  
Close to Rte 40, educational fun & TLC. CALL 398-4158. Lic #07 46687

**715 Cleaning Services**

**D J'S CLEANING SERVICE**  
LOVE TO CLEAN - licensed & bonded-free estimates. 410 755-6997

**804 Motorcycles**

**HARLEY SPORTSTER '94**  
Low miles. Teal Blue. Like new \$6000. Call 410 392-6731 after 5pm.

# AUTO DEALER DIRECTORY

## NEW & USED

Auto Financing	Chevrolet	GMC	Nissan	Toyota
<p><b>FOR ASSISTANCE IN ADVERTISING, CALL US AT 410-398-1230</b></p>	<p><b>WILLIAMS CHEVROLET</b> 208 W. Main St., Elkton, MD</p> <p></p> <p><b>410-398-4500</b></p> <p><b>Geo</b></p> <p><b>Dodge</b></p> <p><b>ADVANTAGE</b> Dodge-Chrysler-Plymouth</p> <p>503 E. Pulaski Hwy. Elkton, MD 1-800-394-2277</p> <p><b>TO ADVERTISE HERE CALL KATHY 410-398-1230</b></p>	<p><b>BAYSHORE AUTO, Inc.</b> West end of High St. 398-7770 800-255-7770</p> <p><b>Honda</b></p> <p><b>BEL AIR HONDA</b> 408 Baltimore Pike Bel Air, 1 Blk. North Of Harford Mall 838-9170 • 893-0600</p> <p></p> <p>John Eisenlohr's <b>Colonial HONDA</b> RT 40 &amp; 222. PERRYVILLE 642-2433/1-800-818-8680 Mon-Thurs 9-9/Fri 9-8/Sat. 9-5 #1 In Service-4 Years in a row!</p>	<p><b>CHAPMAN</b> IF THIS EMBLEM ISN'T ON YOUR NEW NISSAN, YOU PROBABLY PAID TOO MUCH!</p> <p><b>2323 N. DuPont Highway</b> Rt. #13 Btwn. I-295 &amp; I-495 302-852-3200</p> <p><i>Always 300 New Nissans in Stock</i></p> <p><i>75 Used Cars!</i></p> <p><b>Oldsmobil</b></p> <p><b>BAYSHORE AUTO, Inc.</b> West end of High St. 398-7770 800-255-7770</p> <p><b>Pontiac</b></p> <p><b>PINNO</b> OXFORD, PA</p> <p>Oxford, PA 610-932-2892</p>	<p><b>THOMPSON TOYOTA</b> ONE NAME MEANS MORE EDGEWOOD, MD RT. 40 &amp; MOUNTAIN RD. 410-679-1500</p> <p><b>To Advertise Here Call Kathy At 410-398-1230</b></p> <p><b>Used Cars</b></p> <p></p> <p><i>"Tri-State's #1 Used Truck Discount Center"</i> "Everybody's credit is good at Paradise" "If you buy anywhere else you'll pay THOUSANDS too much" "We are a full service dealer with 2 year 24,000 mi. warranties available"</p> <p>929 W. PULASKI HWY. ELKTON, MD 21921 410-620-9800</p> <p><b>Volkswagen</b></p> <p><b>SMITH VOLKSWAGEN, LTD.</b> 4304 Kirkwood Highway, WILMINGTON, DE 302-998-0131</p>
<p><b>To Advertise Here Call Kathy At 410-398-1230</b></p>	<p><b>Ford</b></p> <p><b>BAYSHORE Ford</b> 4003 N. DuPont Highway Route 13 at I-495 800-241-6644 NO HASSLE LOW PRICES LARGE SELECTION</p> <p><b>McCoy Ford - Lincoln Mercury</b> 1233 Telegraph Rd. Rising Sun, MD 21911 410-658-4801 410-642-6700</p> <p><b>Geo</b></p> <p><b>WILLIAMS CHEVROLET</b> 208 W. Main St., Elkton, MD 410-398-4500</p>	<p><b>Hyundai</b></p> <p><b>PORTER HYUNDAI</b> Bad Credit No Credit NO PROBLEM! Cars That Make SENSE!! Cleveland Ave. &amp; Kirkwood Hwy. Newark, DE 302-453-6800</p> <p><b>Jeep</b></p> <p><b>ADVANTAGE JEEP EAGLE</b> 601 E. Pulaski Hwy Elkton, MD 1-800-420-JEEP</p> <p><b>THOMPSON Jeep Eagle</b> ONE NAME MEANS MORE EDGEWOOD, MD RT. 40 &amp; MOUNTAIN RD. 410-679-1400</p>	<p><b>Subaru</b></p> <p><b>MATT SLAP SUBARU, Inc.</b> 255 E. Cleveland Ave. Newark, DE 302-453-9900</p> <p><b>Toyota</b></p> <p><b>NEWARK TOYOTA</b> 1344 Marrows Rd., Newark 302-368-6262</p> <p><b>USED CARS</b> No Credit Bad Credit No Problem! Newark Toyota Import Outlet</p>	<p><b>Paradise Motors of Elkton, Inc.</b> "Tri-State's #1 Used Truck Discount Center" "Everybody's credit is good at Paradise" "If you buy anywhere else you'll pay THOUSANDS too much" "We are a full service dealer with 2 year 24,000 mi. warranties available"</p> <p>929 W. PULASKI HWY. ELKTON, MD 21921 410-620-9800</p> <p><b>Volkswagen</b></p> <p><b>SMITH VOLKSWAGEN, LTD.</b> 4304 Kirkwood Highway, WILMINGTON, DE 302-998-0131</p>

**To Advertise Here Call Kathy 410-398-1230**



### 715 Cleaning Services

#### Bill's Custodial Service

Comm/Res/Business  
20 yrs Exp  
Free Est Fully  
Ins'd  
Stripping & Waxing  
floors  
Rug Shampooing &  
Windows  
Elkton 410 398-6744  
"We Do It All With Pride"



BECAUSE YOU  
HAVE OTHER  
THINGS TO DO,  
YOU NEED  
MAID BRIGADE

\*Regular or one-time  
\*Equipment and  
supplies provided  
\*Customer - rated  
quality control  
\*Reliable, superior  
service... period

992-0299

★★★★

#### ★QUALITY CLEANERS★

Residential - Construction  
cleanup - Industrial - Es-  
tate clean up  
"We clean with quality &  
guarantee to beat any  
written estimate. Lowest  
rate available. No job too  
big or small, let a quality  
cleaning team do your  
cleaning or hauling while  
you relax."

\*Need that dusty attic  
cleaned?

\*How about that dirty  
basement cleaned?

\*Maybe your garage  
looks smaller than normal,  
will haul the trash

\*Or you just don't  
have the time to clean

\*Painting, plumbing or  
lawncare services also  
available

"CALL NOW, TAKE AD-  
VANTAGE OF OUR 25%  
OFF WITH THIS AD."

Free Estimates & hauling.  
Call 410 398-8930 or 410  
392-0680 or beeper 392-  
2006

#### NANCY'S CLEANING SERVICE

Honest reliable dependable.  
\$40 & up 410 885-5596

NEED SOMEONE to clean your  
home? Honest, hard working,  
very affordable ELK, NE, RS  
areas. 410 392-0829

### 717 Contractors

#### LJ TEMPLE

General Contractors  
Roofing, siding, additions, all  
types of building, remodeling.  
MHIC 10335. 410 658-4260.

### 728 Hauling

J & K REMOVAL SERVICE  
Hauling, cleaning, yd.  
maint., Estate clean-up.  
You name it - we do it!!  
410 398-1324

### 733 Lawn Care, Landscape

#### BRUMITS LAWN SERVICE

GRASS CUTTING  
CLEAN-UPS  
TRIMMING  
MULCHING  
EDGING  
LIGHT HAULING  
STUMPS  
SNOW REMOVAL  
FREE ESTIMATES  
CALL ANYTIME

HOME #302 834-9082  
PAGER # 302 431-0509

### 733 Lawn Care, Landscape

#### ☆☆LANDSCAPING☆☆

Mulching, tree trimming & re-  
moval. Light hauling, drive-  
ways rewaterproofed. Brick  
repainting & patching. Also  
firewood. Senior citizens dis-  
count. Ask for Tony.  
410 398-9357

#### Siple's Lawn Maintenance

\* Free estimates.  
\* Insured.  
\* Reasonable rates.  
610 932-5047

### 737 Miscellaneous Svcs.

#### R & M POWER WASHING

\* Houses  
\* Boats  
\* Decks  
\* FREE ESTIMATES  
410 392-5693  
Jim Richardson

### 740 Painting, Papering



#### P & P PAINTING

Free Estimates

Call (410) 398-0821  
Leave message

A-A-A Residential Painting  
Interior & Exterior  
Local References  
1-410-392-6906 1-302-547-  
9229

### 748 Repairs, Remodeling

#### MORETZ & SONS QUALITY HOME IMPROVEMENT!!

25 yrs experience in all  
phases. No job is too large  
or small! Call today for  
free estimate. 410 939-  
0177. MHIC#47687

### 749 Roofing, Guttering

A A A ROOFING  
RESIDENTIAL ROOFING  
FREE EST. LOCAL REF.  
20% DISC. SR. CITIZENS  
392-6906

### 750 Septic Service

SMITH'S EXCAVATING  
Basements, footers, septic  
& general clearing.  
410 398-2087

### 756 Trash Removal

STINE'S TRASH SERVICE  
Why pay high prices for  
trash service? For quality  
and clean service at only  
\$16/month for residential  
service, give us a call at  
378-3792. Serving from  
Elkton to Conowingo and  
Port Deposit area.

### 757 Tree Services

#### LARSONS TREE SERVICE

\* Best rates available now  
\* Hazardous take downs  
\* Stump & Shrub removal  
\* Land clearing  
\* Brush chipping  
\* Firewood available  
\* Fully insured MD Forest  
Products operator. 410  
392-5175.

# NUCAR New Castle ISUZU

## ISUZU RODEO

Shift on the fly  
4 Wheel Drive

Standard Rear  
Antilock Brakes

Stk #19111

Standard Dual  
Airbags

Best Warranty  
in its class

Lease For: **\$249/Mo\***

\*24 Month Lease with \$2,000 Cap Cost Reduction. Tax and tags are extra

ACROSS FROM THE  
NEW CASTLE AIRPORT

(302) 322-2277  
(800) 486-8445

# Newark Dodge

## WE'RE HERE!

We're Brand New & We're Dealin'!

Brand New '96 Neon

**\$169<sup>00</sup>** Per Month

39 Month lease with \$500 down plus 1st payment,  
sec. dep., bank fee, tax & tags. All rebates applied to  
qualified buyers. Prior sales excluded. Offer expires  
8/31/96. MSRP \$12,980, Stock #16-023



## Area's Largest Dodge Truck Inventory

4x2's, 4x4's, Duallys, Club Cabs.

Every Dodge Truck Model In Stock  
For Immediate Delivery.

'96 Mini-Vans Are Here  
And Priced Right!



#### NEWARK DODGE We're Here



Top Dollar For Your Trade!  
Our Brand New Used Car Lot Needs Cars

## Newark Dodge

Midway between Main Street and  
Route 4 on Newark-Elkton Road

**302 456-1600**

Hours:  
Mon.-Fri. 9-9  
Saturday 9-5







INCONSISTENT  
ISSUE  
NUMBER