

Lane to River

(H)

(F)

(G)



(E)

(I)

(J)

(K)

Tree Line

(C)

Large Sycamore Tree

Tree Line

(A)

(B)

Lane to Cedar Swamp Road  
(Approximately 1100 feet)

Key

A - House (1850-1917-1957)

B - Concrete Block Garage

C - Bell

D - Modern Machine Shed (1963)

E - Fuel Tanks

F - Dairy Barn (1927)

G - Sheep Shed (1960)

H - Well

I - Granary (1902)

J - Boat Shed (Original Machine Shed-1935)

K - Fenced Kennel

THE CENTER FOR HISTORIC ARCHITECTURE AND DESIGN  
UNIVERSITY OF DELAWARE

ALISON HALL ACADEMY STREET NEWARK, DE 19716  
Phone (302) 831-8097 ■ ■ ■ Fax (302) 831-4548

Staats-Dukes Farm  
Cedar Swamp Road  
Taylors Bridge vicinity  
Blackbird Hundred  
New Castle County

Site Plan

PROJECT #:

SCALE: AS NOTED

DRAWN BY: Jeroen  
van den Hurk

DATE: 07/2002

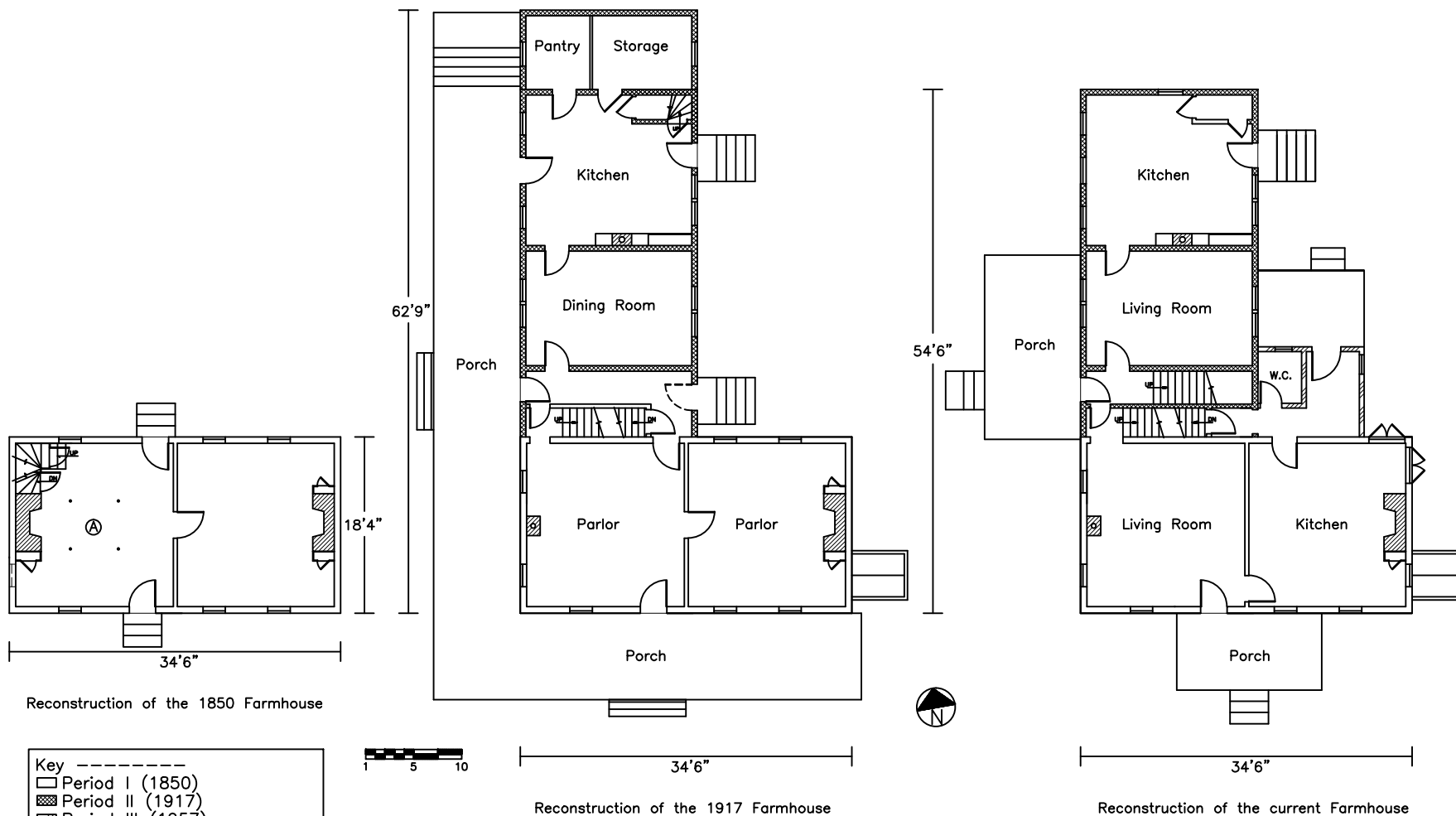

THE CENTER FOR HISTORIC ARCHITECTURE AND DESIGN  
UNIVERSITY OF DELAWARE

ALISON HALL ACADEMY STREET NEWARK, DE 19716  
Phone (302) 831-8097 ■ ■ ■ Fax (302) 831-4548

Project Name:  
Staats-Dukes Farm  
Dwelling (A)

Location: Cedar Swamp Road  
Taylors Bridge vicinity  
Blackbird Hundred  
New Castle County, DE

First Floor Plan

PROJECT #:  
DRAWN BY: Jeroen van den Hurk

SCALE: AS NOTED  
DATE: 8/2002

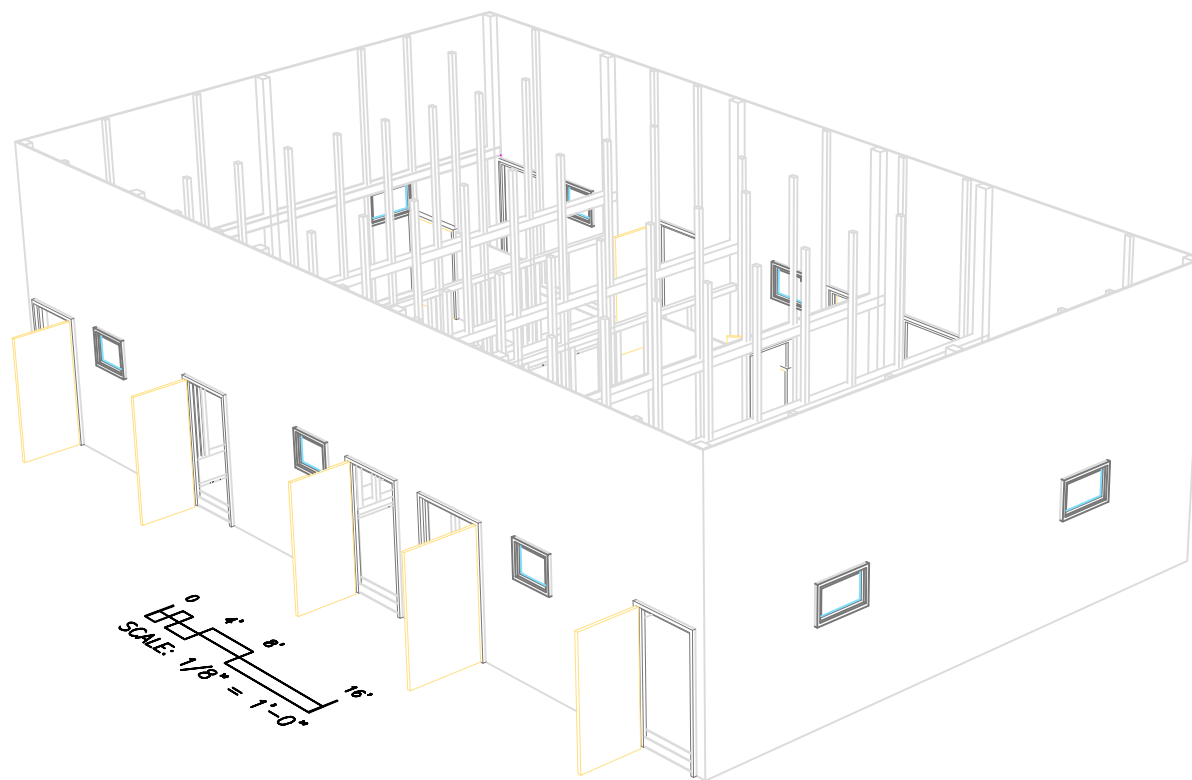

THE CENTER FOR HISTORIC ARCHITECTURE AND DESIGN  
UNIVERSITY OF DELAWARE  
ALISON HALL ACADEMY STREET NEWARK, DE 19716  
Phone (302) 831-6097 ■ ■ ■ Fax (302) 831-4548

Project Name:  
**Duke's Dairy Barn**  
First Floor

Location: **Cedar Swamp Road**  
**Taylors Bridge vicinity**  
**Blackbird Hundred**  
**New Castle County, DE**

PERSPECTIVE

ISSUED DATE: 11/2001  
DRAWN BY: FPH & ALS

PROJECT #: 018 ss 02  
SCALE: AS NOTED

REVISED DATE: 06/2002  
REVISED BY: DAVE ARENA

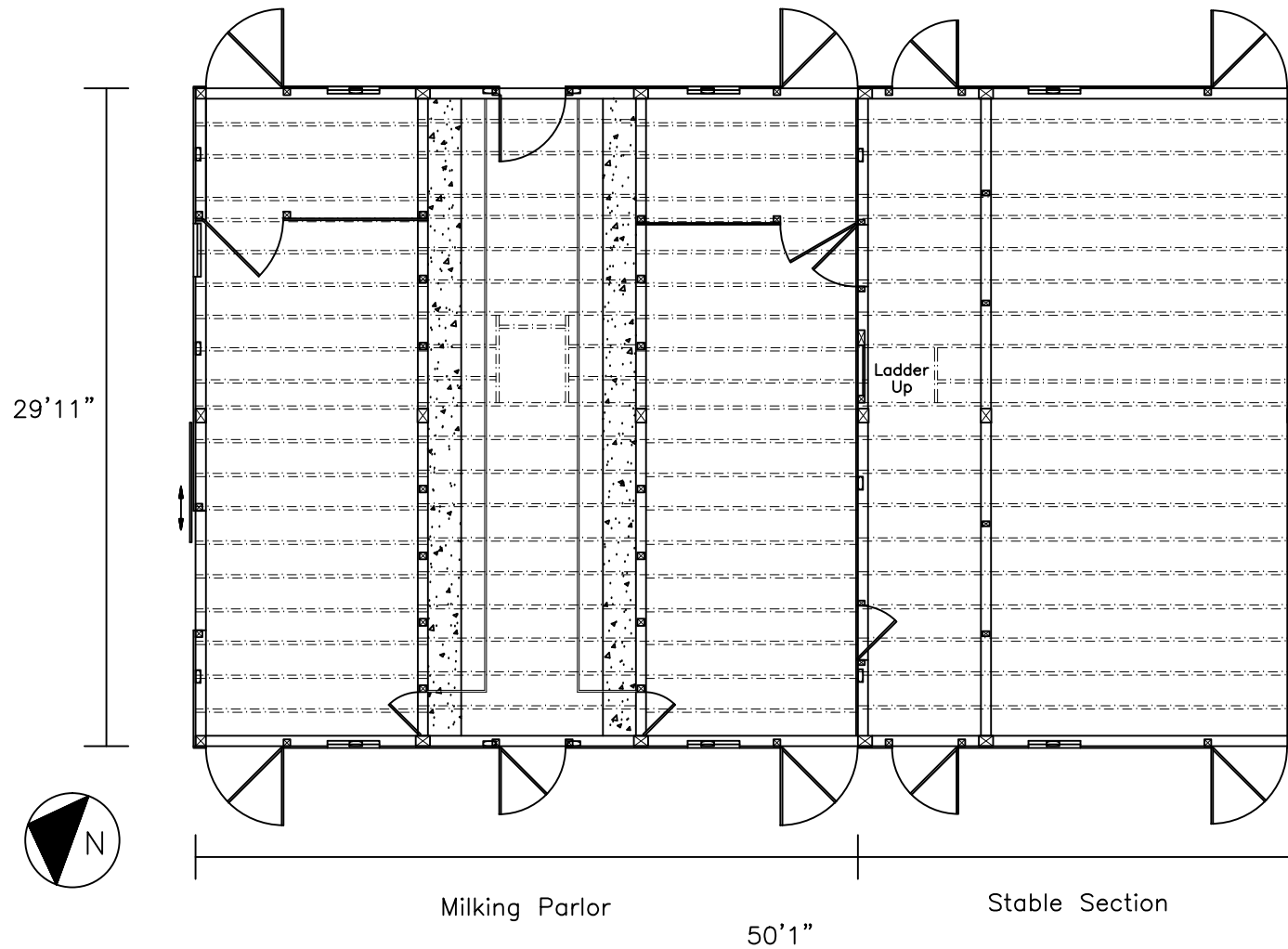

THE CENTER FOR HISTORIC ARCHITECTURE AND DESIGN  
UNIVERSITY OF DELAWARE

ALISON HALL ACADEMY STREET NEWARK, DE 19716  
Phone (302) 831-8097 ■ ■ ■ Fax (302) 831-4548

Project Name:  
Staats-Dukes Farm  
Dairy Barn (F)

Location: Cedar Swamp Road  
Taylors Bridge vicinity  
Blackbird Hundred  
New Castle County, DE

Floor Plan

PROJECT #:  
DRAWN BY: Jeroen van den Hurk

SCALE: AS NOTED  
DATE: 8/2002

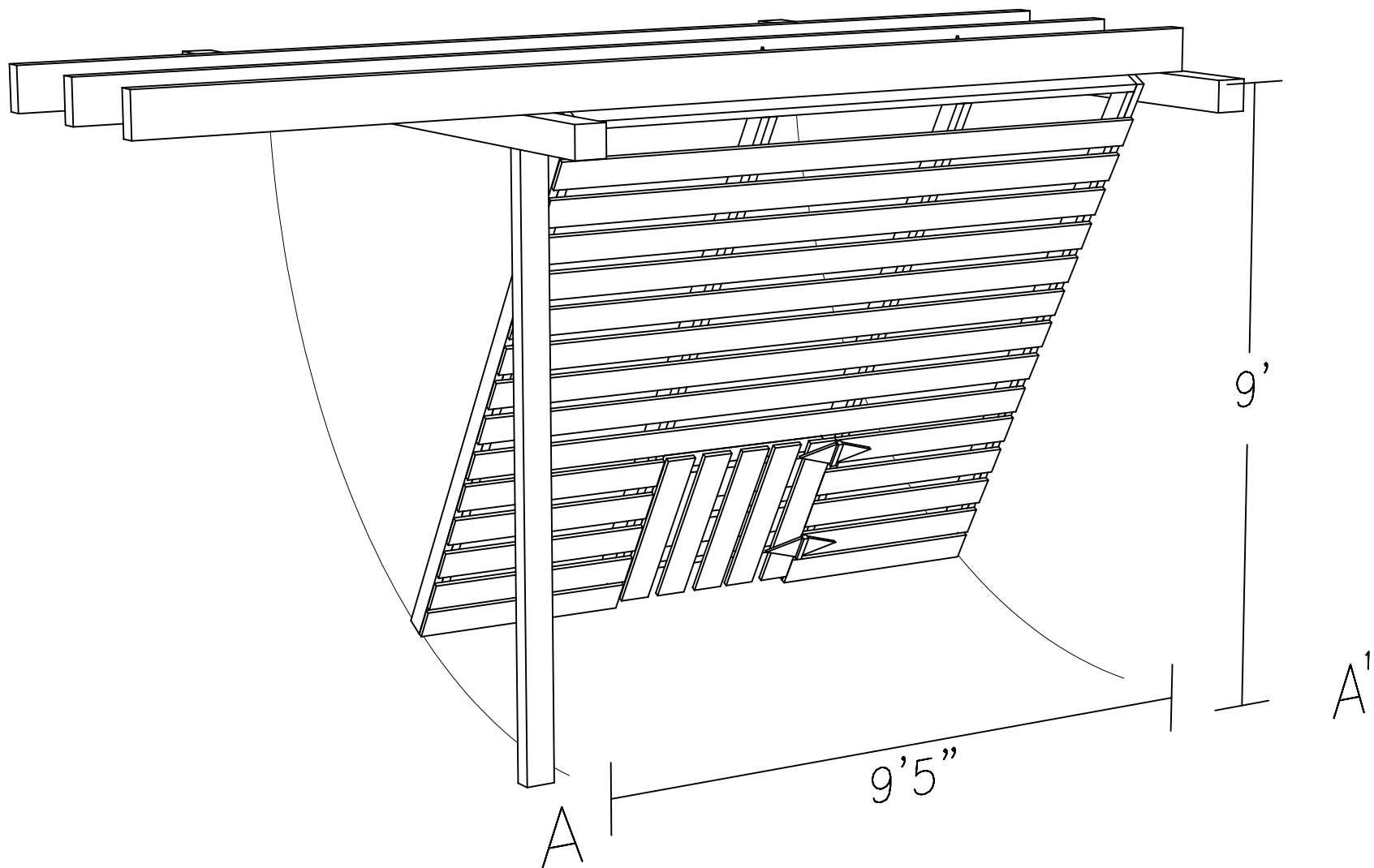

THE CENTER FOR HISTORIC ARCHITECTURE AND DESIGN  
UNIVERSITY OF DELAWARE

ALISON HALL ACADEMY STREET NEWARK, DE 19716  
Phone (302) 831-8087 ■ ■ ■ Fax (302) 831-4548

Project Name:  
Staats-Dukes Farm  
Granary/Corn Crib (I)

Location: Cedar Swamp Road  
Taylors Bridge vicinity  
Blackbird Hundred  
New Castle County, DE

Isometric of "Crop Door" (A-A')

PROJECT #:  
DRAWN BY: Jeroen van den Hurk

SCALE: AS NOTED  
DATE: 8/2002

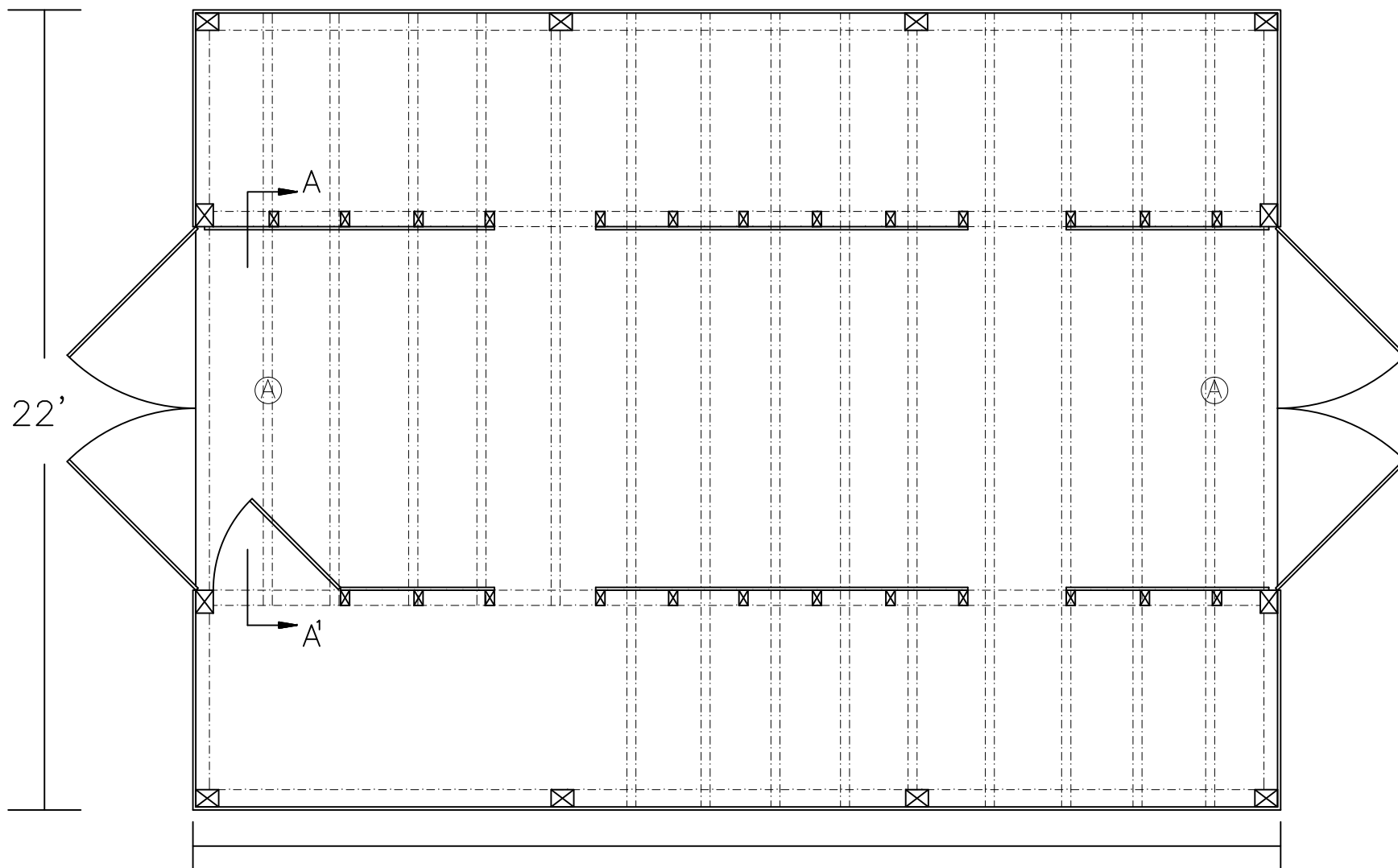

Key -----  
 [ ] Overhead  
 (A) - Location of Hinged "Crop Doors"

29' 11"

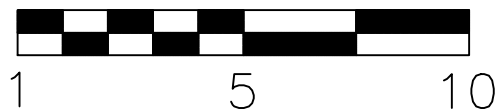

THE CENTER FOR HISTORIC ARCHITECTURE AND DESIGN  
 UNIVERSITY OF DELAWARE  
 ALISON HALL ACADEMY STREET NEWARK, DE 19716  
 Phone (302) 831-8097 ■ ■ ■ Fax (302) 831-4548

Project Name:  
 Staats-Dukes Farm  
 Granary/Corn Crib (I)

Location: Cedar Swamp Road  
 Taylors Bridge vicinity  
 Blackbird Hundred  
 New Castle County, DE

First Floor Plan

PROJECT #:  
 DRAWN BY: Jeroen van den Hurk

SCALE: AS NOTED  
 DATE: 8/2002

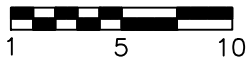
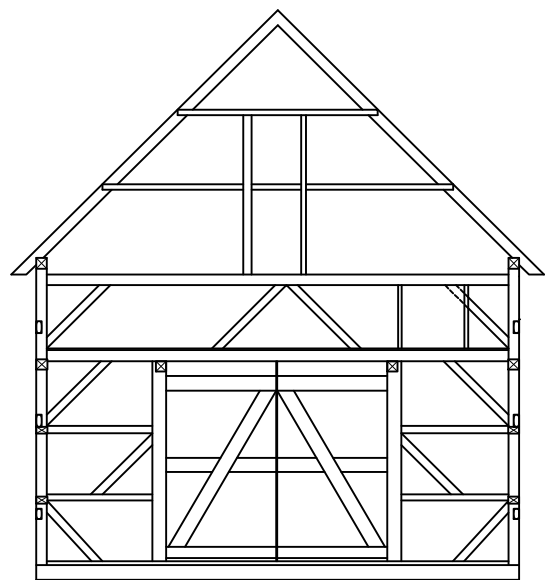
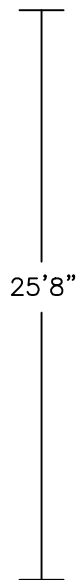
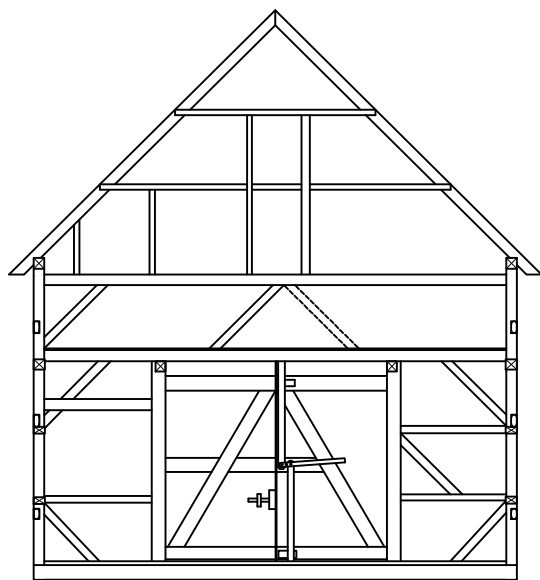

South Gable

North Gable

21'10"

21'10"

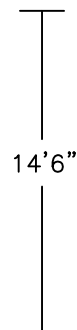
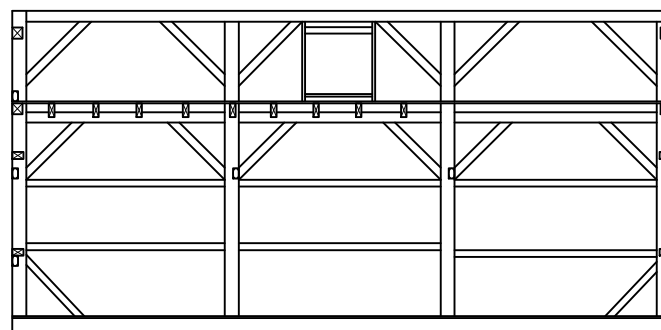

East Wall

29'9"

THE CENTER FOR HISTORIC ARCHITECTURE AND DESIGN  
UNIVERSITY OF DELAWARE

ALISON HALL ACADEMY STREET NEWARK, DE 19716  
Phone (302) 831-8097 ■ ■ ■ Fax (302) 831-4548

Staats/Dukes Farm  
Cedar Swamp Rd  
Taylors Bridge vicinity  
Appoquinimink Hundred  
New Castle County

Granary/Corn Crib Framing Sections

PROJECT #:

SCALE: AS NOTED

DRAWN BY: Jeroen  
van den Hurk

DATE: 8/2002