SPORTS

Cheerleaders

Lola Mitchell and Marylane McBurney.

Blue Hen Jeff Steen.

FRONT ROW: Lola Mitchell, Patsy Gradishar, Janice Thompson, *Captain;* Marylane McBurney. BACK ROW: Sharon Tallet, Anita Marcial, Marilyn Schreiber, Linda Nertney.

Janice Thompson, Lola Mitchell, Anita Marcial, Marilyn Schreiber.

Linda Nertney.

Marylane McBurney, Patsy Gradishar, Linda Nertney, Marilyn Schreiber.

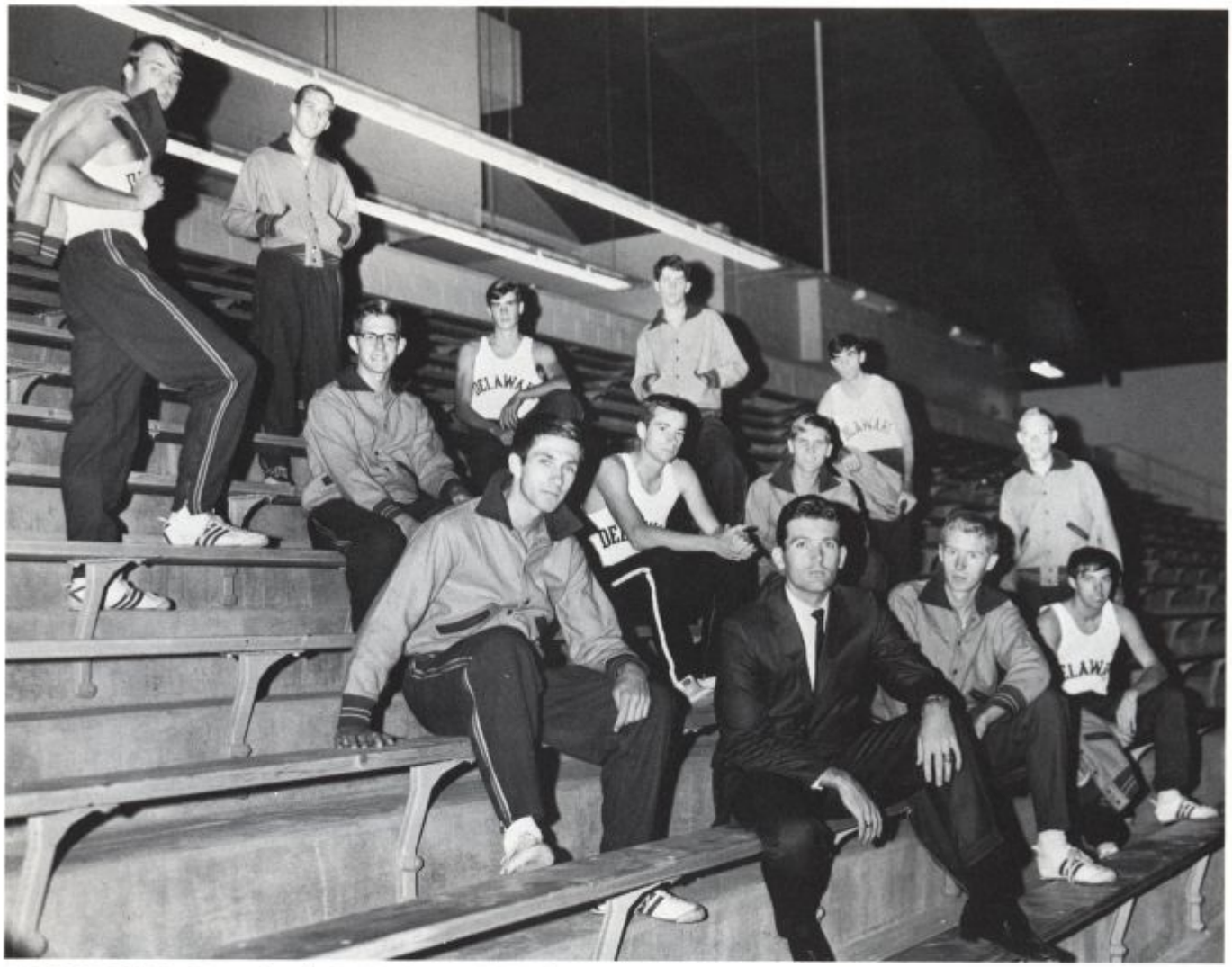

FRONT ROW: L. Pratt, *Coach*; B. Harrington, B. Poulson, B. Woerner. SECOND ROW: J. O'Donnell, *Captain*; R. Clunie, J. Peltz, M. Goeller. THIRD ROW: B. Purvis, B. Johnson, E. Swartz. BACK ROW: P. Heel, J. Smith.

Cross Country

Jim Smith, Brian Harrington.

On the new Polly Drummond Hill Course.

Brian Harrington.

1966 RECORD
5 Wins—4 Losses

Delaware		Opponent
34	Lafayette	22
26	Lehigh	30
40	Temple	16
16	Swarthmore	45
15	Bucknell	50
29	St. Joseph's	26
16	American Univ.	47
39	LaSalle	19
21	Gettysburg	40

M.A.C. Championships—6th
IC4A Championships—11th

Football

Counting heavily on untried sophomores, a junior backfield, and a core of gridiron veterans, first year coach Harold "Tubby" Raymond embarked on his career as head football mentor and emerged with a championship team. With an opening day 35-13 upset of Hofstra, the M.A.C. pre-season favorites, Delaware fans saw that great things might be ahead. After sneaking by Gettysburg 3-0 on Jeff Lippincott's 43 yard second quarter field goal, defeating Lafayette, and routing Lehigh 41-0 on Homecoming, the Blue Hens entered the Temple game with a chance to win the Middle Atlantic Conference. A strong ground game and timely passing helped the Hens stop Temple 20-14 to bring the 1966 M.A.C. University Division title to Delaware. A final victory over Bucknell and losses to three major college foes gave the fighting Blue Hens a 6-3 season record.

Indoor Practice at the New Field House

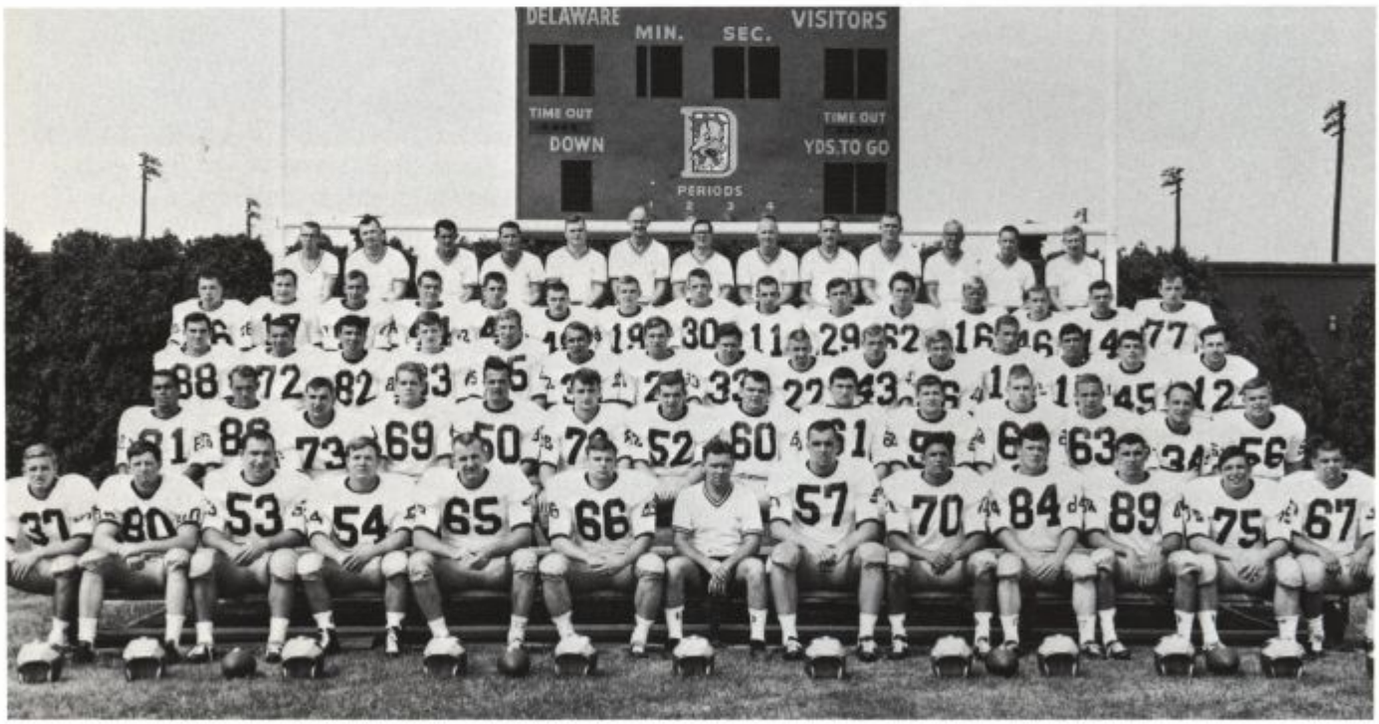

FRONT ROW: R. Wilson, J. Kennedy, R. Bonadonna, B. Neiger, H. Slattery, E. Sand, *Captain;* T. Raymond, *Head Coach;* S. Campbell, H. Starrett, B. Luby, M. Purzycki, S. Ogden, L. Hackney. SECOND ROW: D. Conver, S. Sloan, B. Spence, J. Scelba, J. Godek, J. Laser, J. Holloway, B. Novotny, B. Laughlin, F. Bach, D. Dyer, H. Vollendorf, J. Spangler, M. Wickham. THIRD ROW: F. Smith, J. Hackney, J. Hoey, J. Crabb, S. Schambach, J. Miller, M. Guerriero, K. Bills, S. Green, J. Hoopes, D. Keister, J. Lippincott, F. Linzenbold, A. Smith, G. Matyger. FOURTH ROW: M. McGlinchey, J. Romberger, D. Videon, E. Mason, J. Baumann, J. Lazarski, G. Karabinos, M. McCallion, H. Bailey, J. Foster, C. DeRubeis, G. Shirmer, B. Wright, S. Graber, W. Spisso. BACK ROW: R. Pearce, *Manager;* T. Harrison, T. Hirst, P. Mueller, P. Billy, *Freshman Coach;* I. Wisniewski, *End Coach;* J. Flynn, *Backfield Coach;* E. Maley, *Line Coach;* D. Harnum, *End Coach;* M. Heinecken, *Backfield Coach;* R. Rylander, *Head Trainer;* D. Leach, N. Bryson, *Manager.*

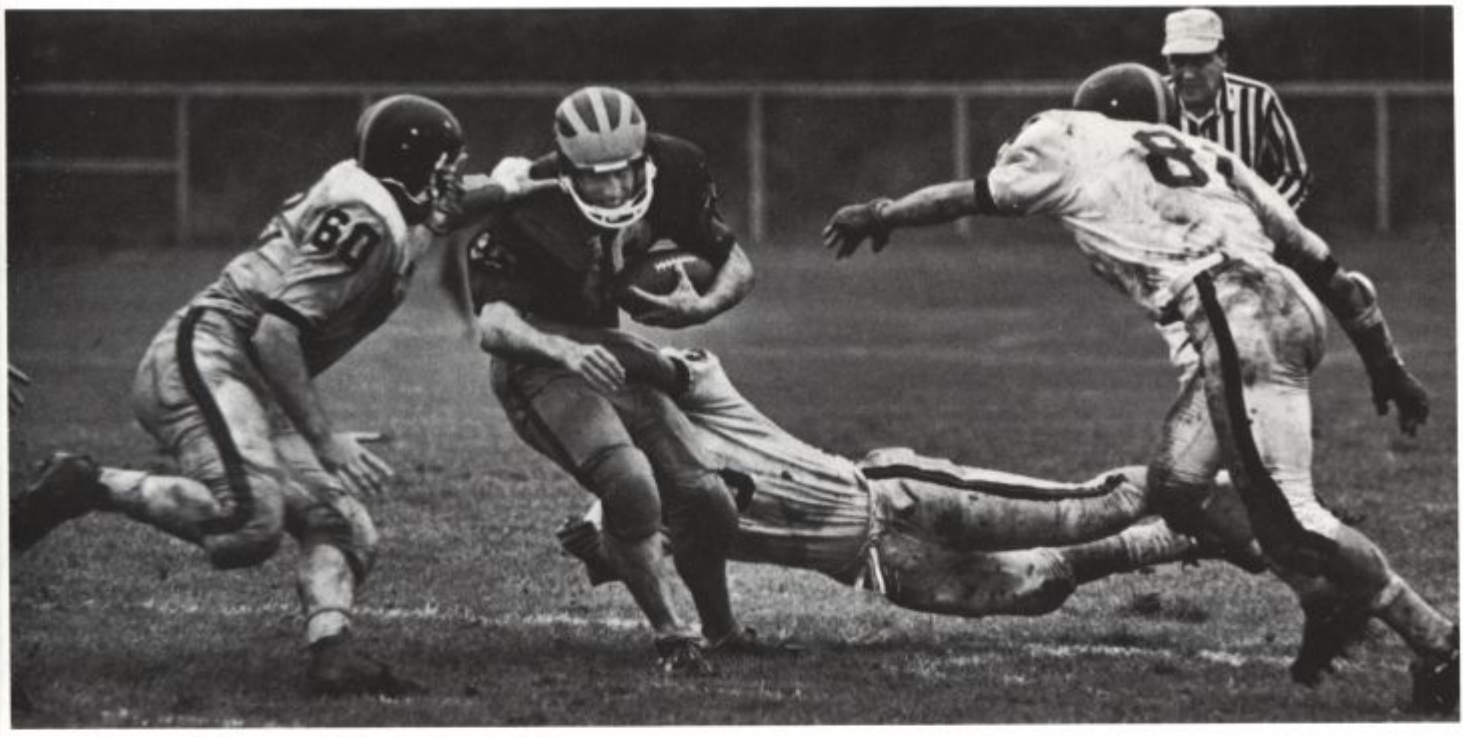

Brian Wright vs Gettysburg. (Photo by Gary Settle)

Delaware scores against Lehigh.

Coach Tubby Raymond.

Delaware vs Temple.

Lippincott field goal vs Gettysburg. (Photo by Gary Settle)

1966 RECORD
6 Wins—3 Losses

Delaware		Opponent
35	Hofstra	13
3	Gettysburg	0
23	Lafayette	15
14	Villanova	16
41	Lehigh	0
20	Temple	14
6	Buffalo	36
14	Boston University	42
45	Bucknell	20

Middle Atlantic Conference champions
(6-0)

Jim Romberger.

Henry Vollendorf, Brian Wright vs Hofstra.

Brian Wright vs Bucknell.

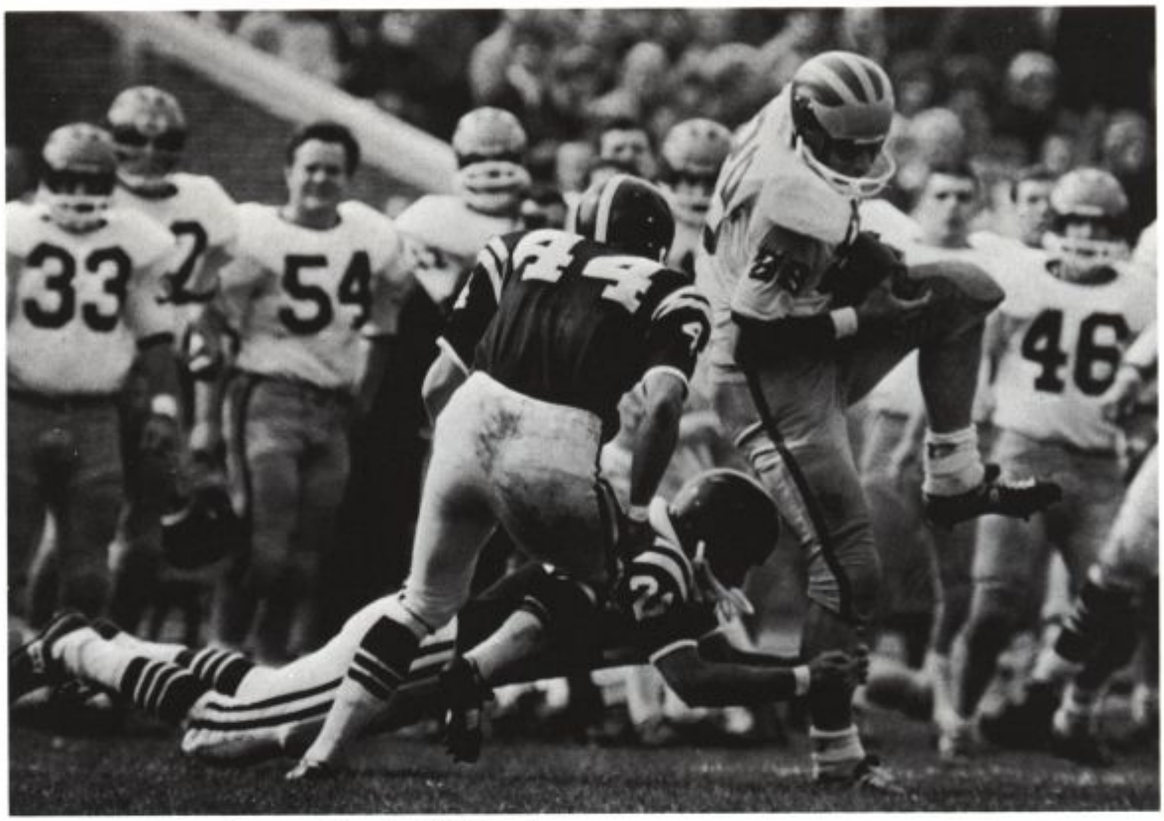

Mike Purzycki vs Villanova. (Photo by Bill Snead)

Outstanding play throughout the season resulted in the selection of seven Delaware seniors to the M.A.C. 1966 All-University Division Football team. Those chosen were Russ Bonadonna, Stu Green, Jack Hoopes, Mike Purzycki, team captain Ed Sand, Herb Slattery, and Harry Starrett.

Herb Slattery was named to the Associated Press 1966 Little All-American Football team, voted Outstanding Player in the Eastern College Athletic Conference's Division II, and finished in a three-way tie for Most Valuable Player in the M.A.C.

Record-breaking performances were frequent among the 1966 Blue Hens. Delaware's leading pass receiver, Mike Purzycki, set three records, a one game total of 10 receptions, a season record of 42, and a career record of 98 catches. Brian Wright joined the Delaware 1000 Yard Club with yardage gained against Temple and ended the 1966 campaign in eighth place on the Delaware all-time rushing list. Senior Stu Green led the team in scoring with 10 TD's and finished his football career with 968 yards. Quarterback Frank Linzenbold's 87 completed passes was a season record, while sophomore Bill Laughlin set a punting record with a 82 yard boot against Bucknell.

Jeff Lippincott.

Frank Linzenbold.

Stu Green.

Little All-American Herb Slattery.

Henry Vollendorf, John Spangler vs Lehigh.

Close first down.

Anxious moment waiting for the call.

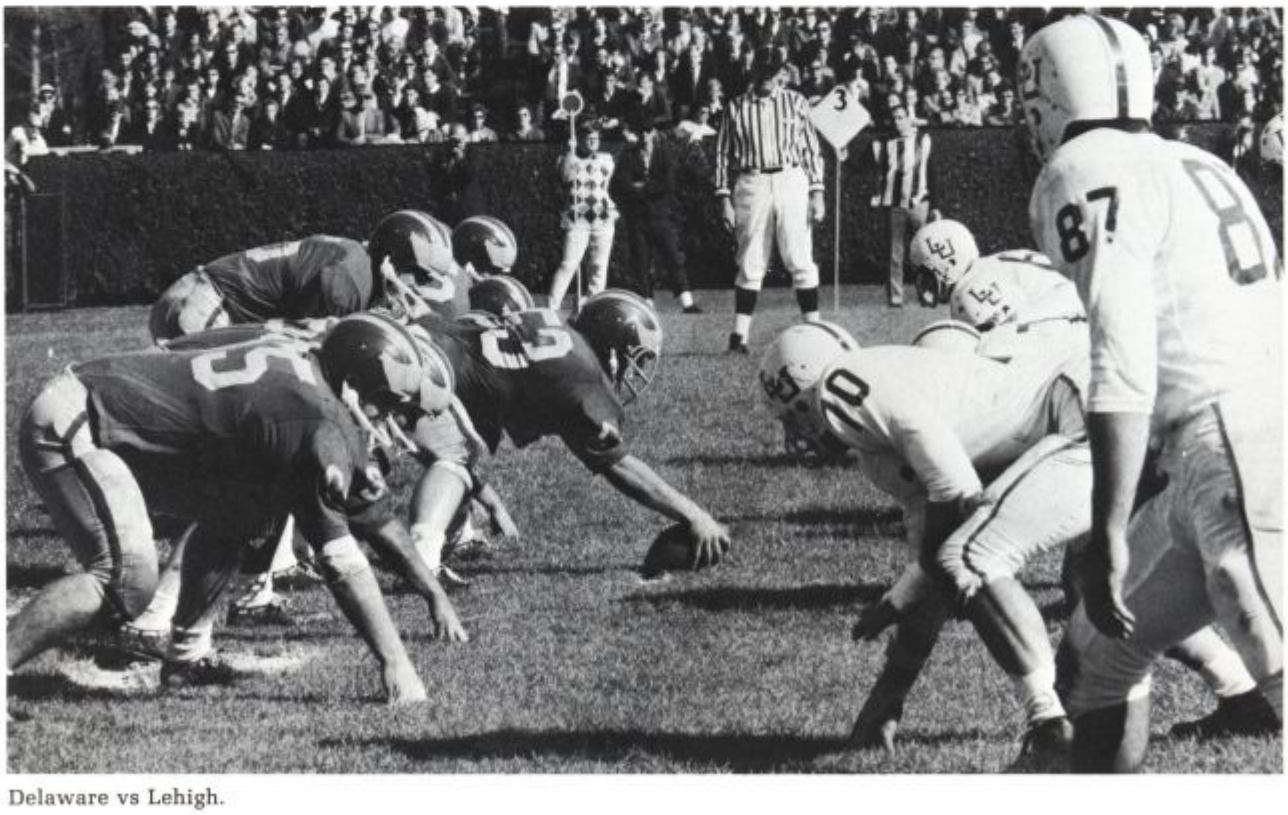

Delaware vs Lehigh.

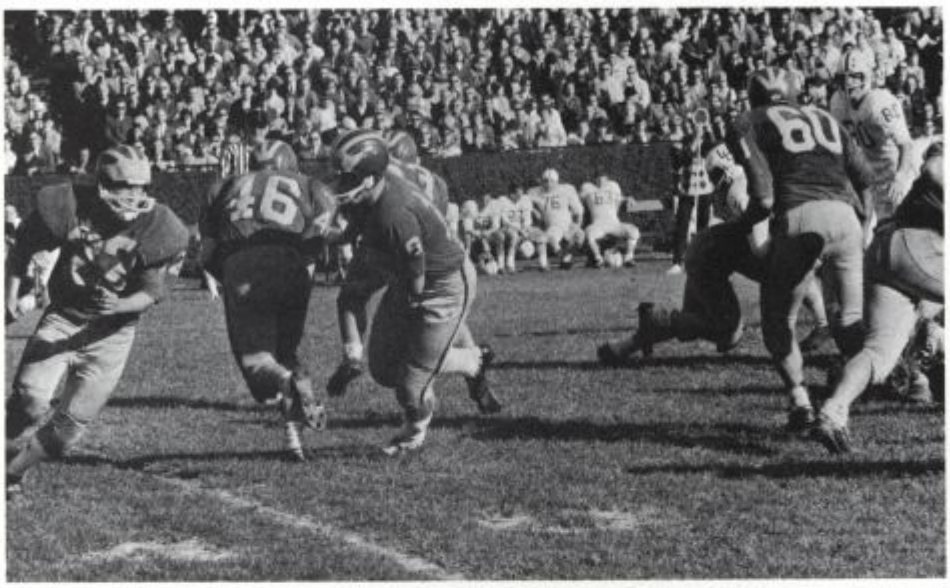

Stu Green, Brian Wright, George Shirmer, Henry Vollendorf, Bob Novotny.

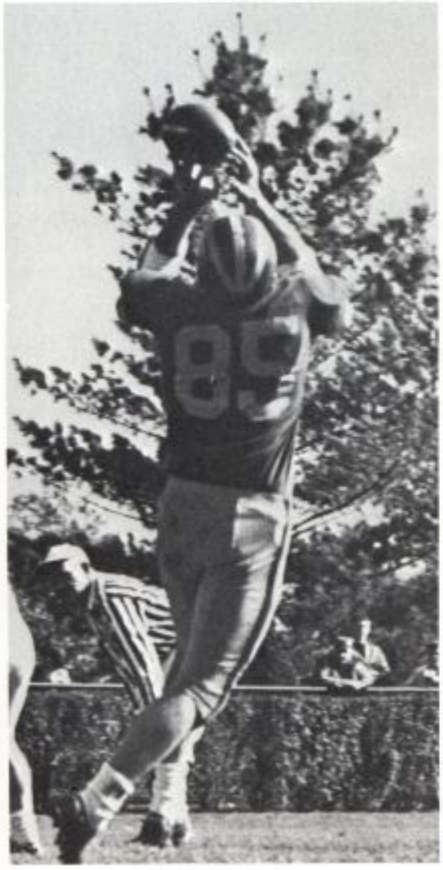

Steve Schambach.

John Spangler, Russ Bonadonna vs Bucknell.

Brian Wright vs Hofstra. (Photo by Bill Snead)

Touchdown for Ed Mason.

Victory Delaware: a team and their coach. (Photo by Bill Snead)

Tom Maxwell, Peter Lindbak, Bob Fisher.

Peter Lindbak.

Soccer

Neil Knarr, Ken Morley.

Ted Hassenstein.

1966 RECORD

7 Wins—5 Losses—1 Tie

Delaware		Opponent
2	Washington College	1
2	Lafayette	0
0	Lehigh	3
2	Johns Hopkins	1
2	Gettysburg	1
2	St. Joseph's	3
0	Ursinus	1
1	Franklin & Marshall	2
3	Drexel	2
3	PMC	0
0	Temple	2
3	LaSalle	3
2	Bucknell	1

7th in M.A.C.

FRONT ROW: T. Maxwell, K. Morley, N. Knarr, B. Larason, J. Murray, *Co-captain;* L. Kline, *Coach;* B. Fisher, *Co-captain;* D. Meadows, T. Hassenstein, E. Searl, T. MacKnight. BACK ROW: B. Sownes, J. Barry, R. Morley, P. Lindbak, J. Ripper, B. Wileman, C. Rogers, J. Miller, B. Leedom, *Manager.*

Basketball

For the first time since 1963-64, the University of Delaware cagers finished the basketball season with a winning record, victorious in 15 contests, while losing only 9.

An upset victory over Navy, a championship in the Pocono Classic, and a mid-season seven game win streak were only a part of the story of the 1966-67 Blue Hens. Coach Dan Peterson, a newcomer on the Delaware campus, found a winning combination throughout the season, as play was sparked by transfer talent and lettermen strength. Despite the loss of standouts Kenn Barnett and Mark Wagaman, a late season rebuilding program powered the Hens to victory in a bid for the M.A.C. playoffs. Fine performances by Charley Parnell, Vic Orth, Walt Cloud, and Bill Beatty helped to carry the Hens to their 15-9 record.

With the loss of only two seniors from the 1966-67 squad, including captain Bill Morley, and the addition of several outstanding freshman prospects, next year's Blue Hen basketball team should be even better.

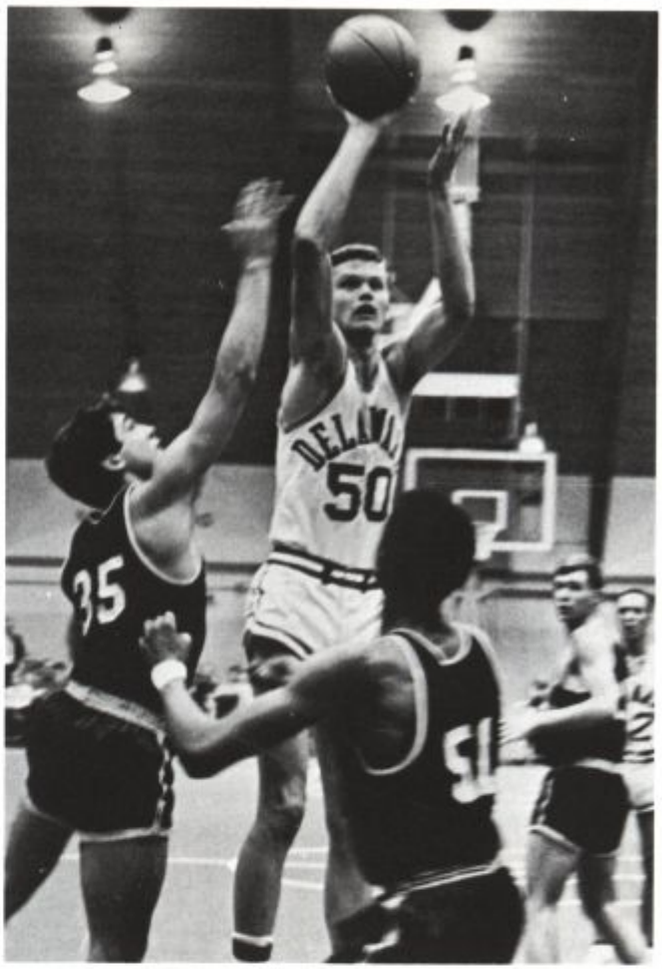

Kenn Barnett.

FRONT ROW: D. Peterson, *Coach;* T. Rollefson, *Assist. Coach.* BACK ROW: V. Orth, B. Dowd, W. Cloud, F. Szczerba, B. Beatty, K. Barnett, M. Wagaman, B. Morley, *Captain;* C. Parnell, B. Trumbower, R. Wright, D. Mountz.

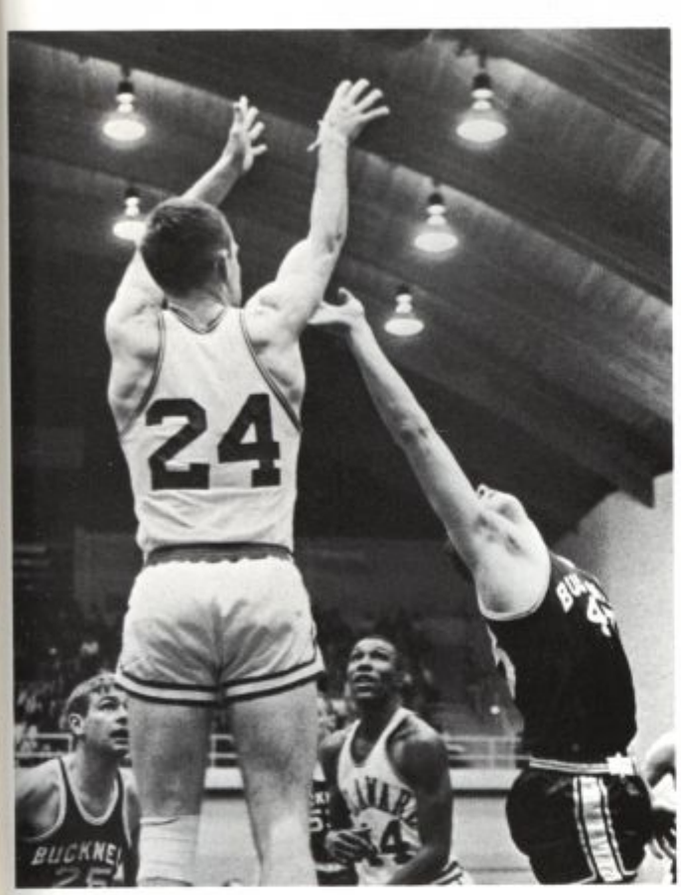

Walt Cloud, Charley Parnell.

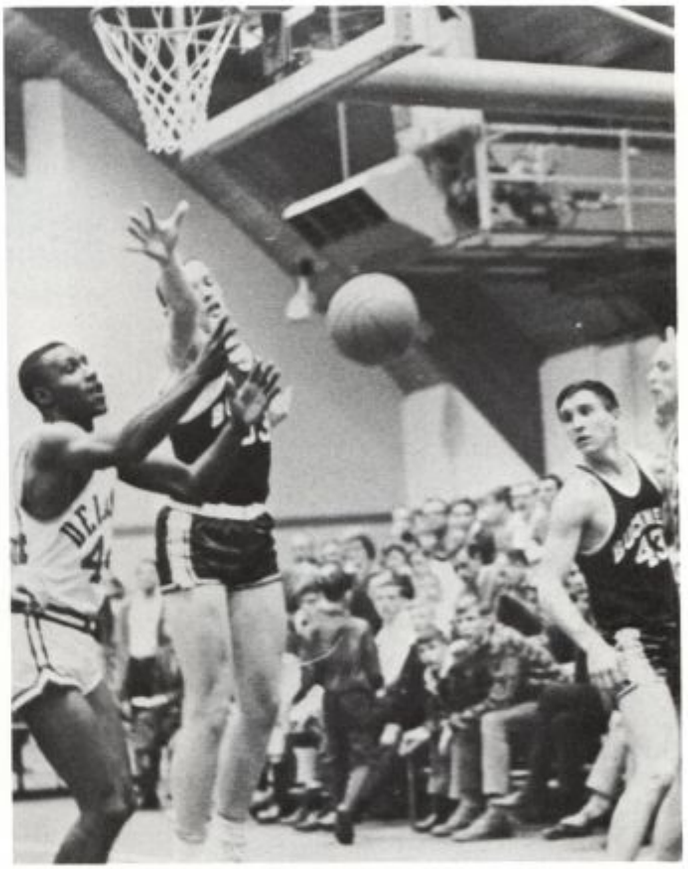

Charley Parnell.

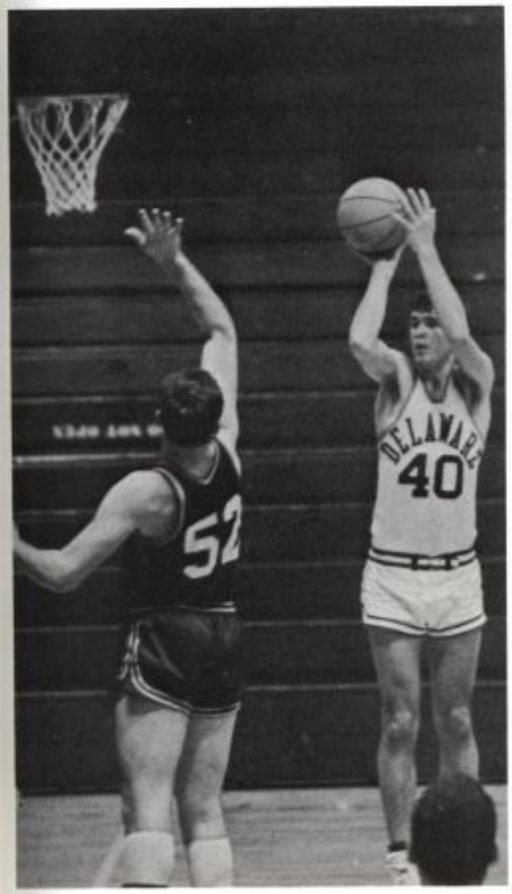

Bill Morley.

Vic Orth.

Walt Cloud.

Charley Parnell.

Bill Beatty, Vic Orth, Charley Parnell, Walt Cloud.

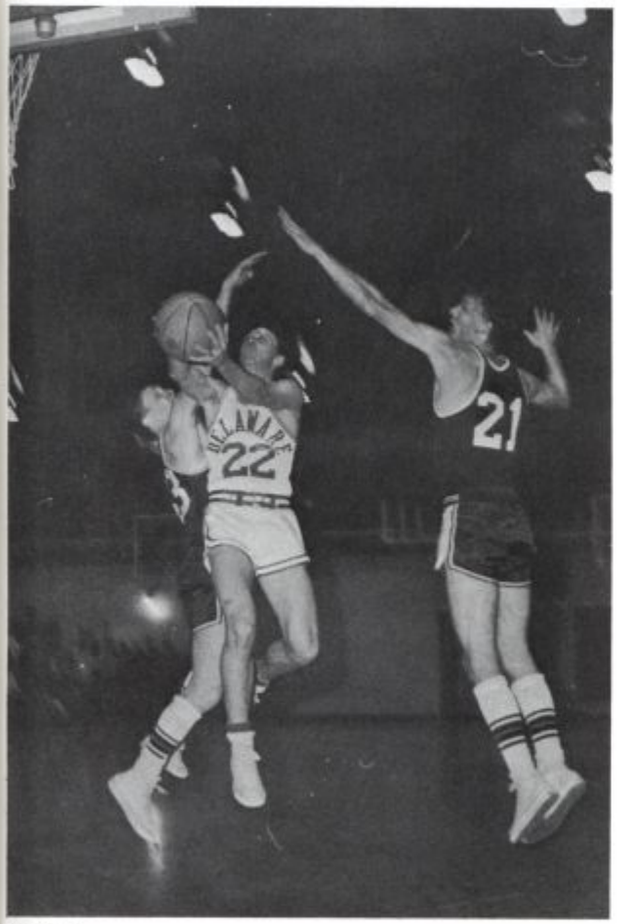

Vic Orth.

1966-67 RECORD
15 Wins—9 Losses

Delaware		Opponent
86	Glassboro	55
72	Lafayette	80
75	Pennsylvania	106
67	Navy	62
70	Lehigh	78
74	PMC	52
73	Rutgers	92
	Pocono Classic	
89	Cortland	81
83	West Chester	71
83	East Stroudsburg	73
69	Drexel	62
78	Lafayette	48
101	Susquehanna	72
80	Hofstra	70
68	Bucknell	69
71	Drexel	52
61	Gettysburg	75
72	Bucknell	42
48	Temple	66
72	Rutgers	95
53	Lehigh	52
81	Franklin & Marshall	58
77	Gettysburg	67
77	Albright	81

FRONT ROW: S. Stockwell, *Co-captain;* G. Henderson, *Co-captain;* F. Carey, F. McKee, *Manager.* SECOND ROW: J. Roy, H. Rawstrom, *Coach;* R. Suro, G. Chanko, D. Ehrenfeld. THIRD ROW: B. Moore, J. Davis, B. Locke, K. Vye, B. Rocheleau. FOURTH ROW: D. Bent, T. Paxon, T. Alloway, R. Wilson. BACK ROW: G. Coleman, B. Wright.

Swimming

Gary Henderson.

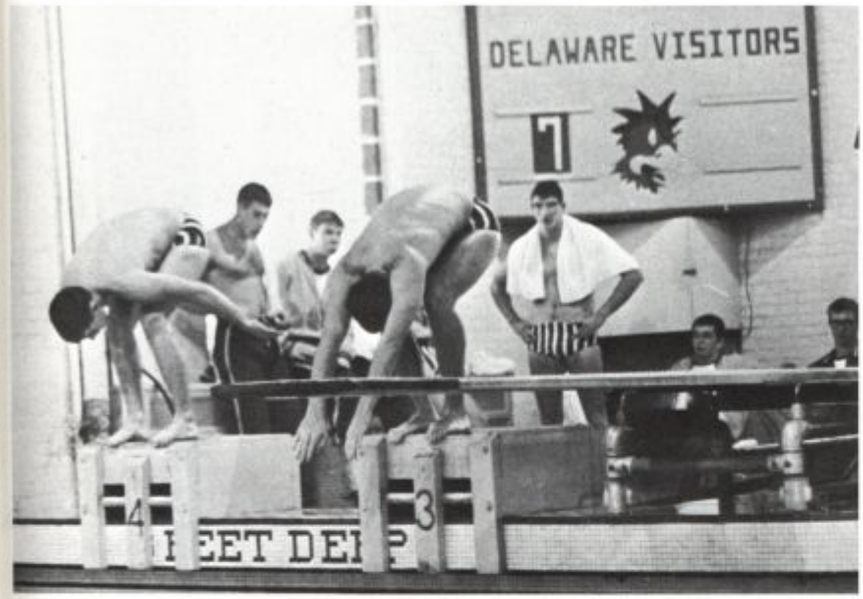

Gary Henderson, Bob Locke.

Dave Bent.

1966-67 RECORD
10 Wins—1 Loss

Delaware		Opponent
57	Franklin & Marshall	38
54	Lafayette	41
73	Philadelphia Textile	22
74	St. Joseph's	21
65	Lehigh	30
64	Gettysburg	31
55	Temple	40
71	Johns Hopkins	24
72	Drexel	23
74	Swarthmore	21
42	Monmouth	53

M.A.C. Championships—8th

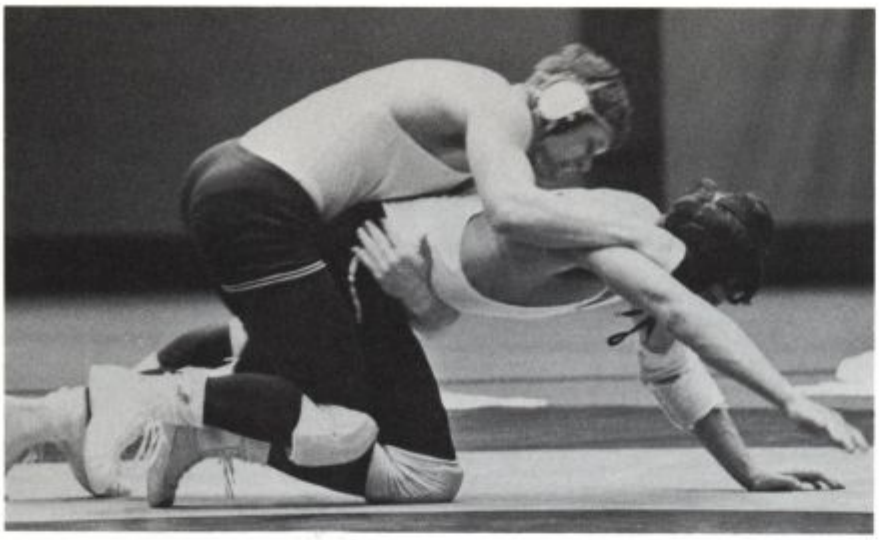

Russ Meredith vs Lycoming.

1966-67 RECORD
10 Wins—2 Losses

Delaware		Opponent
18	Monmouth	15
14	Lycoming	17
21	Glassboro	6
30	Bucknell	3
22	Ursinus	11
18	Swarthmore	9
0	Temple	35
23	Johns Hopkins	6
21	Albright	13
24	Drexel	8
26	Gettysburg	7
40	PMC	3

M.A.C. Championships
tied for 13th

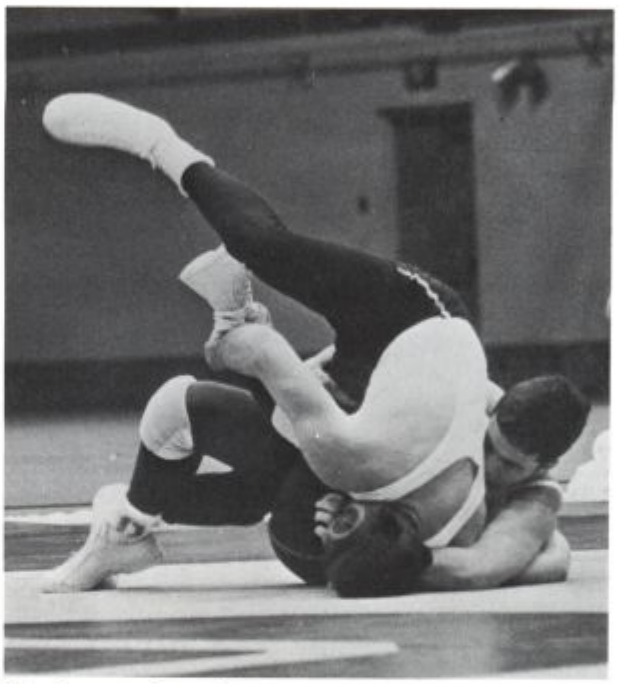

Skip Jones vs Lycoming.

Wrestling

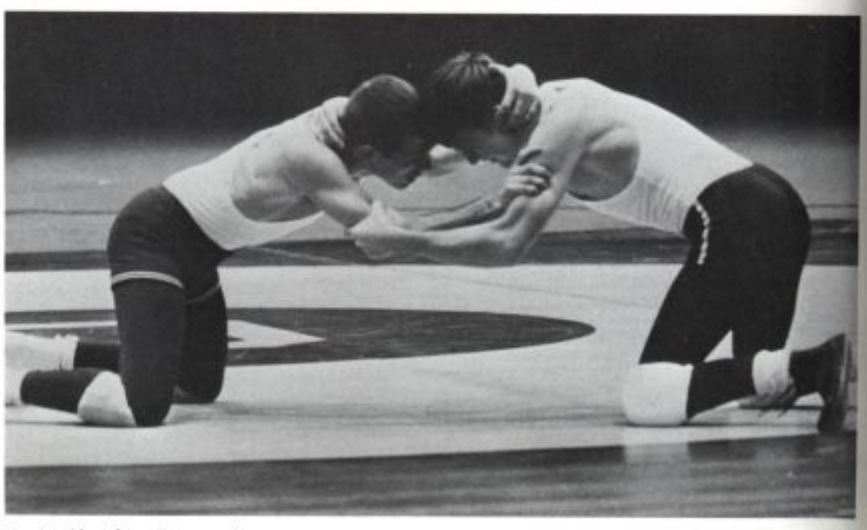

Kevin Elrod vs Lycoming.

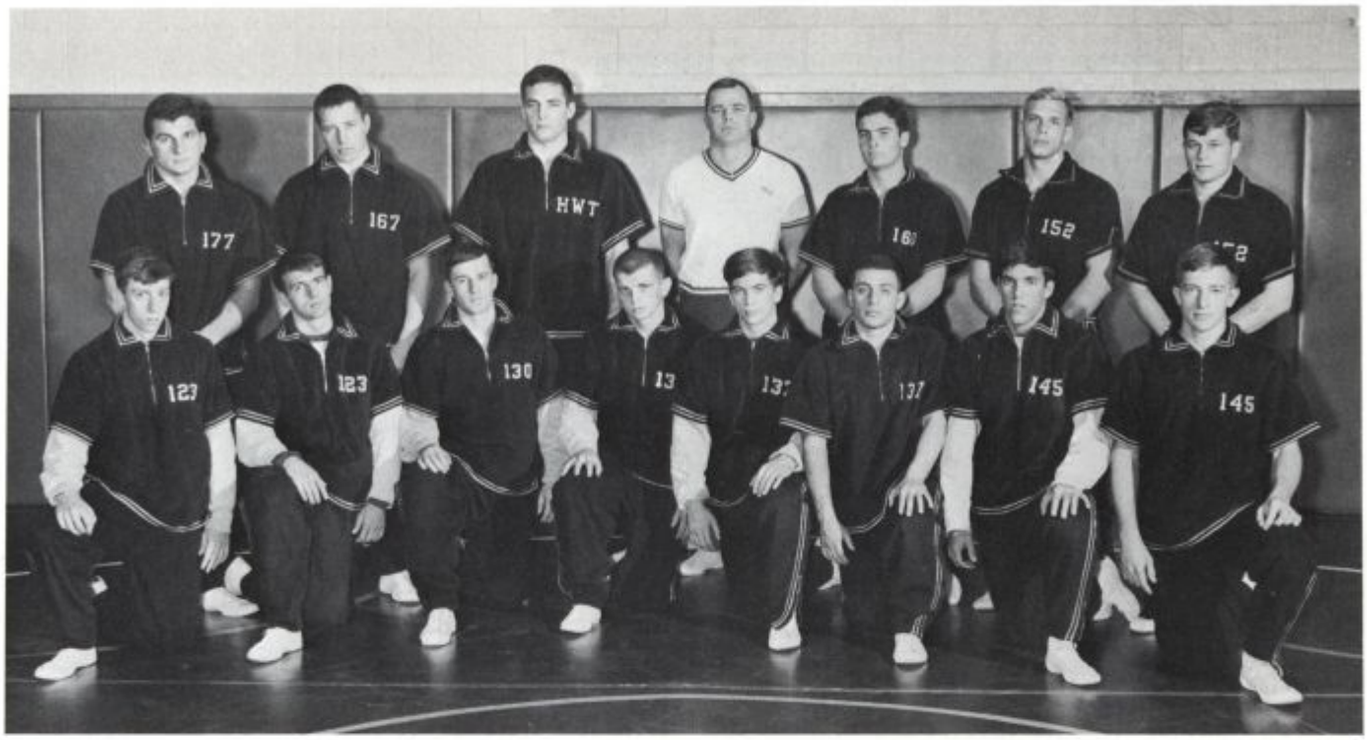

FRONT ROW: V. Sadot, K. Elrod, R. Rathmell, A. Burk, G. Finch, J. Deleo, P. Heuberger, J. Burns. BACK ROW: A. Coledonato, M. McGlinchey, D. Nicoll, *Captain;* P. Billy, *Coach;* D. Jones, J. Hollon, R. Meredith.

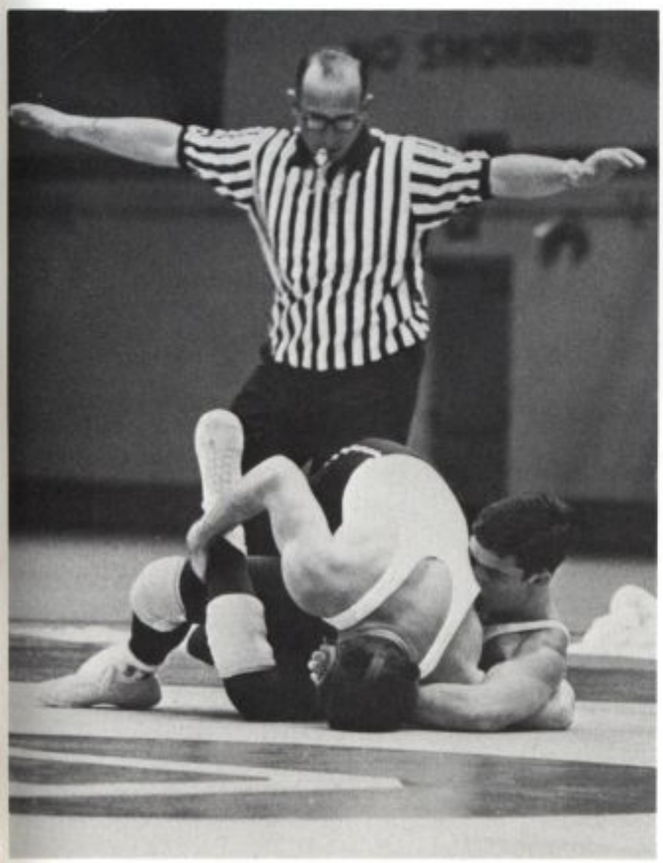

Skip Jones vs Lycoming.

T.V. Tape Recorder.

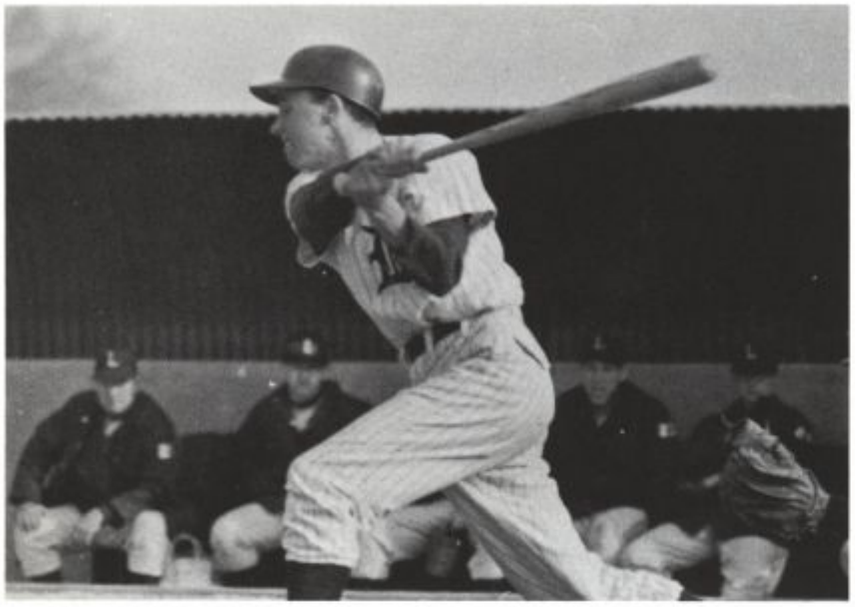

Vic Orth vs Lafayette.

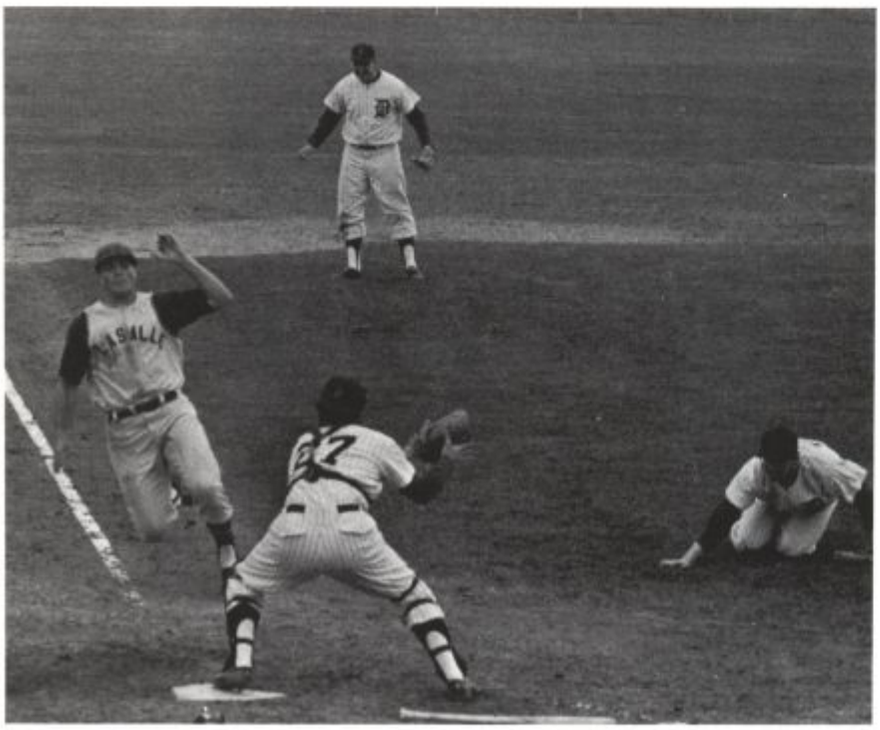

Dennis O'Brien, Lou DeGeorgia, Tom Palmer vs LaSalle.

1966 RECORD
10 Wins—13 Losses

Delaware		Opponent
3	Glassboro	4
6	Yale	3
3	Maryland	6
8	N.C. State	5
3	Guilford	17
6	Camp Lejeune	9
2	Camp Lejeune	8
13	George Washington	14
6	Swarthmore	2
6	Ursinus	2
11	Lehigh	5
0	Lafayette	4
7	St. Joseph's	8
7	LaSalle	4
2	LaSalle	0
2	Lafayette	11
3	Gettysburg	5
0	Rutgers	13
7	Drexel	5
8	Seton Hall	10
11	Muhlenberg	1
2	Penn State	6
3	Penn State	1

5th in M.A.C.

Baseball

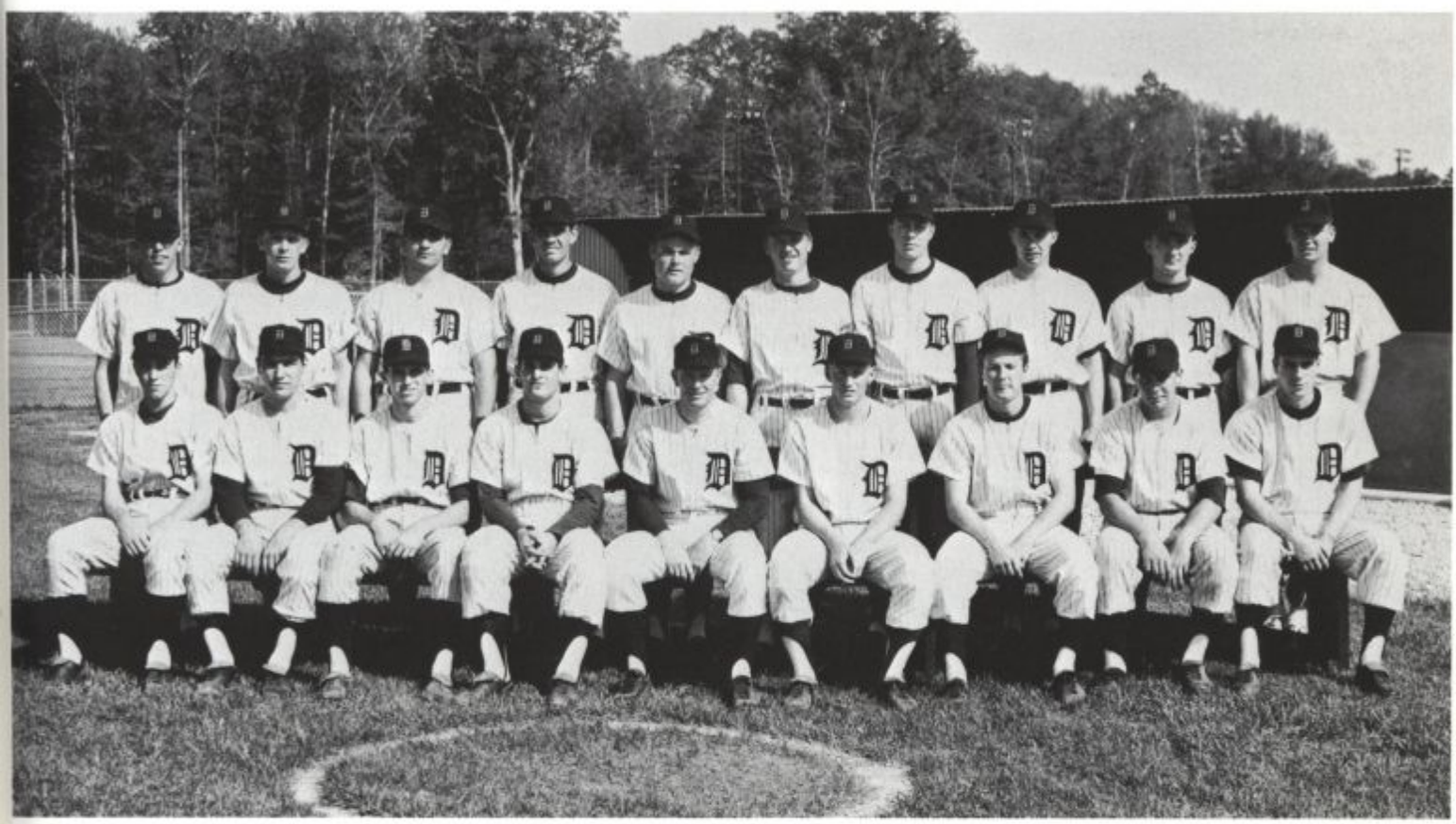

FRONT ROW: V. Orth, L. Fischer, C. Pesce, G. Waldman, R. Hannah, *Coach;* T. Van Grofski, *Captain;* W. Steacker, J. Crescenzi, A. Heck. BACK ROW: R. Mayer, *Manager;* J. Barger, F. Monticello, M. Dill, D. Cathcart, W. Cattell, A. Whiteman, T. Palmer, J. Craven, R. Irish, *Manager.*

In his second year as coach, Bob Hannah's Blue Hen baseball team finished in a fourth place tie in the M.A.C. with a 3-4 record. Overall the Hens were 10-13, losing three games by one run each, to fall short of a .500 season. The 1966 season was highlighted by upset victories over North Carolina State and Penn State and saw all M.A.C. 1st team honors go to third baseman Dennis O'Brien and catcher Lou De Georgia and a 2nd team berth to captain and outfielder Tom Van Grofski. 1966 also marked the initiation of a fall varsity baseball practice schedule.

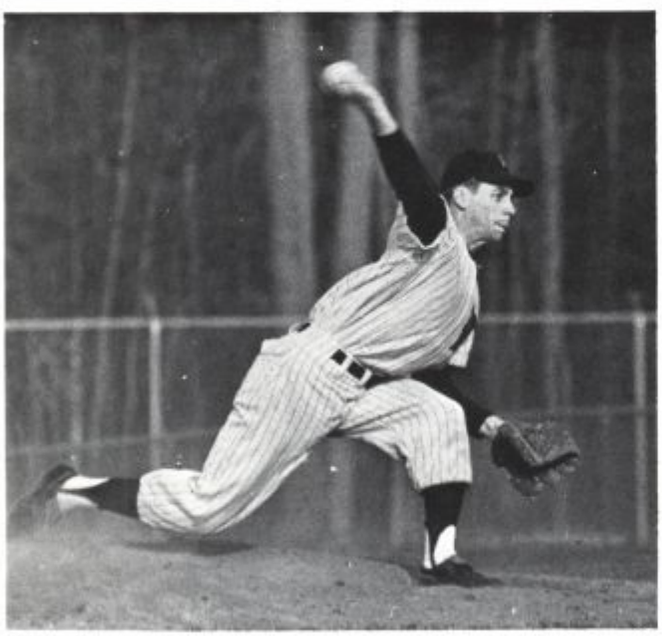

Al Heck vs Lafayette.

Vic Orth vs LaSalle.

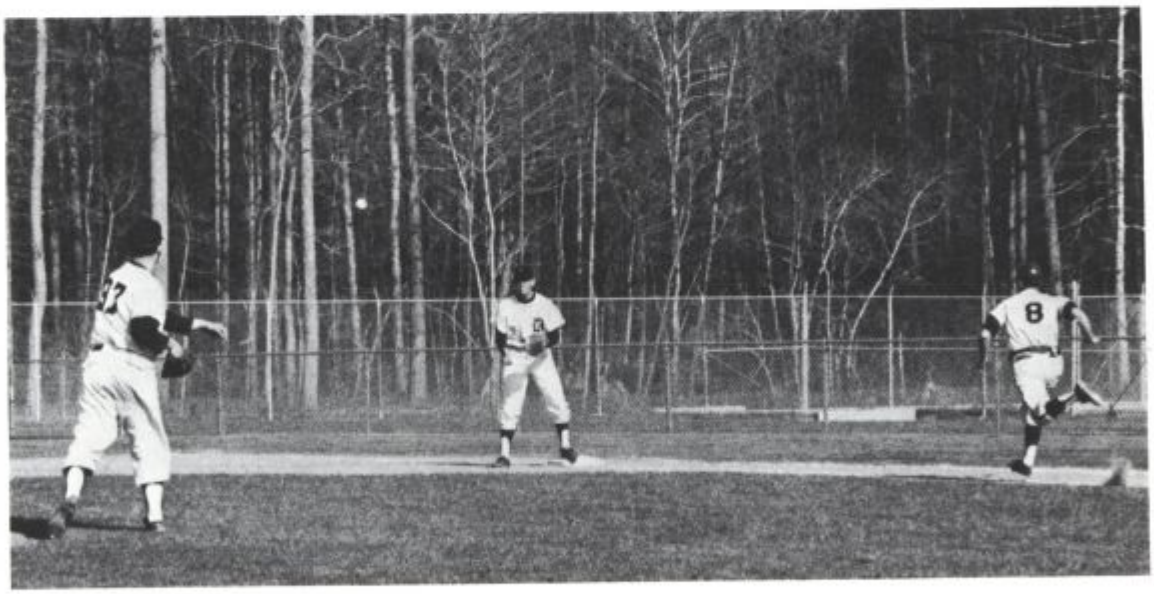

Gene Waldman, Mike Dill vs Gettysburg.

Lacrosse

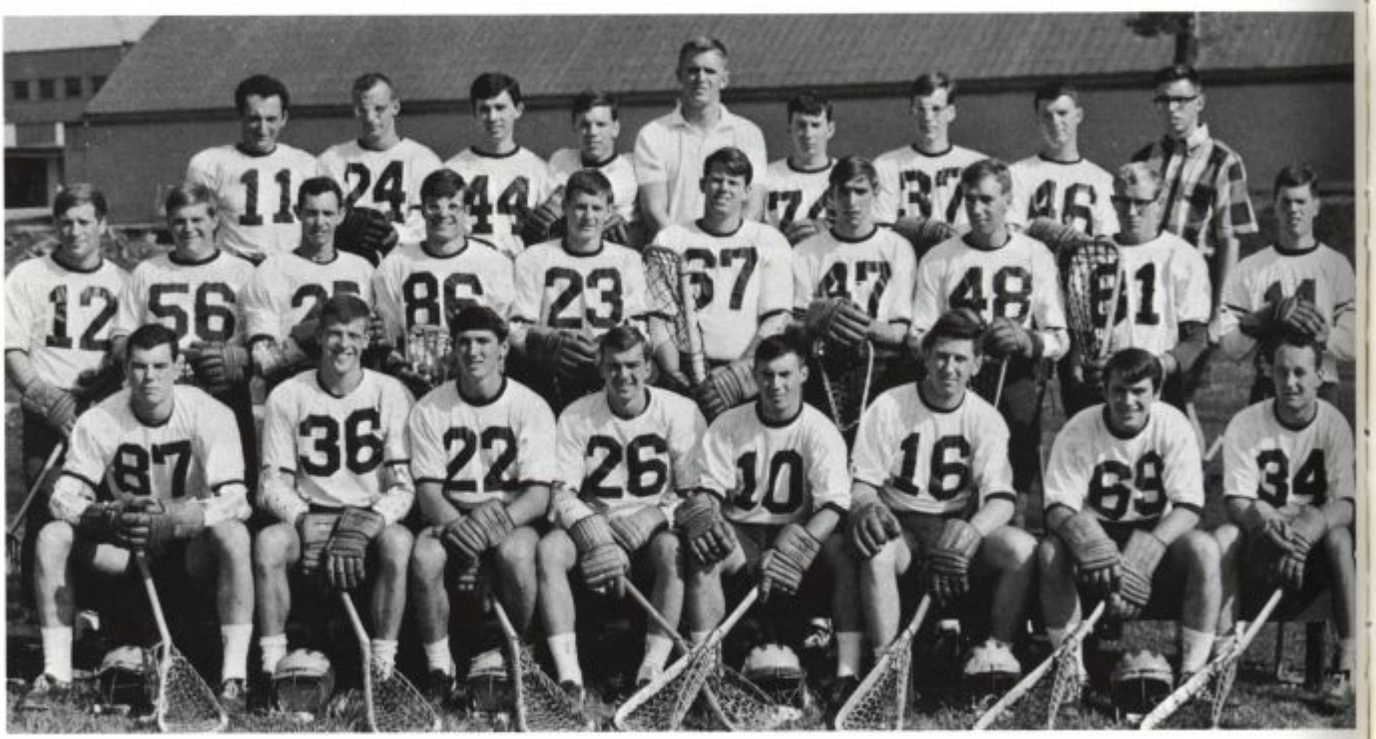

FRONT ROW: M. Hughes, G. Kille, D. Lowe, C. Jester, M. Fleming, *Captain;* J. Glanden, P. O'Rourke, J. Spangler. SECOND ROW: N. Davis, M. Shapiro, J. Huggins, A. Wise, G. Winn, K. Kindregan, C. Vaughan, M. Field, J. Pyne, T. Garrison. BACK ROW: M. McKalian, W. Stroud, J. Nutter, L. VonKleek, M. Heinecken, *Coach;* J. Wright, D. Hutton, B. Donaway, D. Pierson, *Manager.*

Mike Hughes, Mike Fleming vs Hofstra.

1966 RECORD
9 Wins—4 Losses

Delaware		Opponent
8	Lehigh	7
5	Adelphi	4
6	Swarthmore	8
6	Stevens	4
12	Lafayette	2
12	Lebanon Valley	5
15	F. & M.	1
9	Hofstra	6
7	Loyola (Md.)	2
8	Drexel	3
2	Washington College	13
5	Towson	6
4	Penn State	13

2nd in M.A.C.

Craig Jester, John Spangler vs Hofstra.

FRONT ROW: J. Riley, B. Denbrock, *Captain*; J. Powell, D. Eisenhauer, S. Fox. BACK ROW: C. Pinto, N. Del Campo, L. Brophy, B. Weihenmayer, S. Duncan, *Coach*.

Golf

1966 RECORD
14 Wins—5 Losses

Delaware		Opponent
2	Georgetown	5
2	Penn State	5
10½	Haverford	7½
15	Penn Military	3
5½	Bucknell	12½
9	Swarthmore	10
10	Penn Military	8
14	Johns Hopkins	4
18	Western Maryland	0
17	Delaware Valley	1
17½	American Univ.	½
14	Temple	4
17	St. Joseph's	1
11½	Drexel	6½
11½	LaSalle	6½
9½	F. & M.	8½
10	Dickinson	8
10	Rutgers	8
7	Lehigh	11

M.A.C. Championships—5th

Tennis

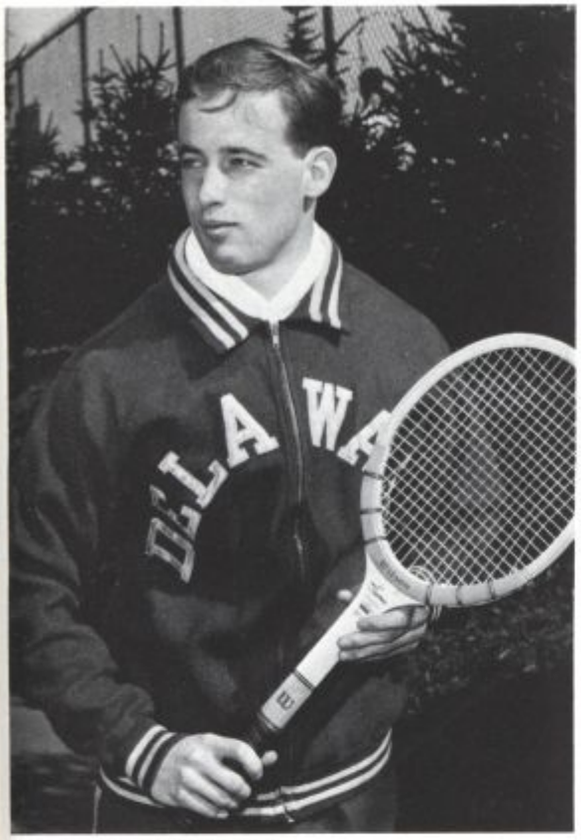

John Hauge, 1966 *Captain.*

Roger Conant.

Bill Tobin.

1966 RECORD
6 Wins—3 Losses

Delaware		Opponent
3	Colgate	6
9	Drexel	0
9	LaSalle	0
9	St. Joseph's	0
9	Ursinus	0
6	Rutgers	3
2	Swarthmore	7
9	Western Maryland	0
3	Penn State	6

2nd in M.A.C. Southern Division
Roger Conant and Bill Tobin
M.A.C. Doubles Champions

Track

Bob Wills.

Bill Wheeler.

FRONT ROW: E. Covey, G. Hagan, D. Cox, J. O'Donnell, R. Clunie, M. Carroll, D. Fantine, W. Taylor, C. Adams, *Manager*. BACK ROW: R. Jernigan, B. Harrington, J. Miller, S. Campbell, J. Flynn, *Coach;* L. Pratt, *Assist. Coach;* B. Wheeler, R. Shipley, B. Remondi, B. Wills, R. Knox.

Gary Hagan, Brian Harrington, Bob Clunie.

Bob Clunie, Bruce Regenthal.

Don Fantine, Mike Carroll, Bill Walther.

1966 RECORD
3 Wins—2 Losses

Delaware		Opponent
102	Lehigh	29
63	Temple	77
77	American Univ.	63
84	Gettysburg	56
69	St. Joseph's	71

M.A.C. Championships—4th

Intramurals

Under the direction of the Intramural Council, dormitories, fraternities, and independents compete in a wide variety of intramural sports, including football, basketball, foul shooting, bowling, volleyball, and baseball. Each year the athletic department awards a trophy to the team which has accumulated the most points in intramural competition throughout the season.

The intramural football championship went to the Misfits of the Independent League, following their victory over Sigma Phi Epsilon, winners of the Fraternity League. The Misfits had previously defeated Harrington A, the leading dormitory team, to earn the right to meet Sig Ep.

In the basketball championship game, the Hustlers of the Independent League defeated Gilbert A, winners of the Dormitory Division to take the basketball crown. In the consolation match, Sigma Phi Epsilon, Fraternity League champs, posted a victory over Sigma Nu, the winners of the Farm League. Earlier in the playoffs, Sig Ep had bowed to undefeated Gilbert A and the Hustlers had been victorious over Sigma Nu.

Intramural Council

FRONT ROW: R. Kirk, P. Biddle, M. Klein, R. McHugh, K. Kyte. SECOND ROW: B. Annos, R. Fisher, M. Crary, *President;* F. Steier, J. Brock. BACK ROW: R. Knox, B. Roth, M. Jacobs, G. Highfield, G. Clinton.