

direction indicator: *1*
index setting knob,
2 pointer, *3* index
the property of being

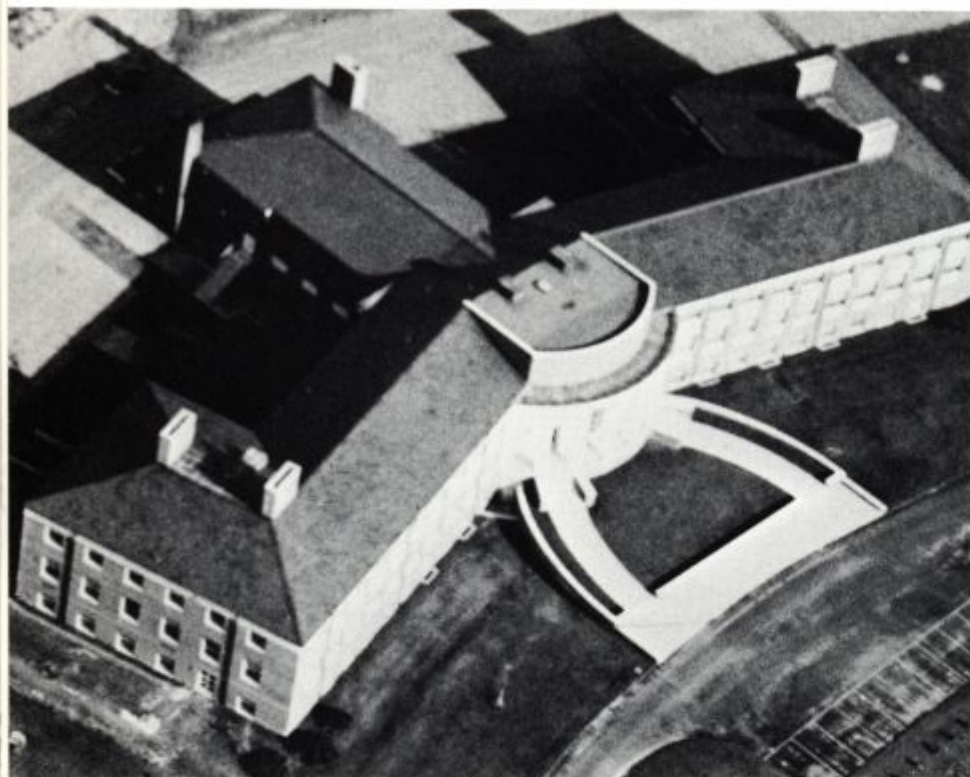

di·rec·tion \də-'rek-shən, dī-
rek-shən/ **1**: the act or
action or conduct **2**: the act or
conduct of directing **3**: the act or
conduct of directing a play, opera,
tra or theatrical production
to follow the appropriate tempo, mood,
or style **4**: the appropriate tempo, mood,
or style in music **5** *archaic*: SUPERIOR
authoritative instruction or
direction **6**: the line or course
aimed to move or along which
to move **7**: a channel or direct course

seniors



school of agriculture

Agricultural Hall, the seat of the School of Agriculture.

Of all the pursuits and professions of mankind, agriculture is the oldest and must always be the most important. Nevertheless, few major industries have been so affected by the development of modern technology. The modern farmer or agribusinessman, if he is to succeed, must bring to his work much knowledge and many skills.

The growing of food is but one of the many professional goals of agricultural study and research. The broad field of agribusiness extends throughout society and provides vocations in various occupations and services.

The objective of the School of Agriculture is to prepare students for this great variety of career opportunities in individual enterprise, teaching, and public service. The curricula are planned to give the student (1) direct contact with the agricultural science, (2) fundamental training in basic sciences, and (3) a broad, general educational experience. The curricula provide a flexible program of study designed to keep the student up to date on the rapid changes and improvements that are taking place in agriculture.

As an integral part of a land-grant university, the School of Agriculture plays a unique role. It serves not only those who are formally enrolled as college students on the Newark campus, but in addition, it serves all the people of the State through experiment stations at Newark and Georgetown, the Cooperative Extension Service with programs in agriculture, home economics, and 4-H club work in each of the Counties, as well as the Division of Short Courses. Indeed, an increasing number of the State's urban and suburban citizens are demanding and receiving services from a competent staff which, until the recent past, was dedicated to serving mainly the citizens of rural Delaware.



Dean Worrilow, Dean of the School of Agriculture.



An agriculture major, surrounded by pots, conducts a soil experiment.



STILES W. ADKINS



WILLIAM ASHLEY



J. ROBERT CROSSAN



WAYNE LEE CURREY



GREGORY JOSEPH
DERCO



MARTIN LEO DOORDAN



KENNETH N. ENGLAND



JAMES F. GAUSS



JAY HOWARD HINKSON



LEE C. HOFFECKER



WILLIAM CANN
HOPKINS

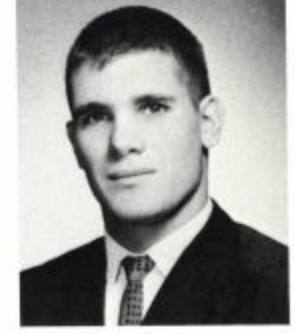

WILLIAM SOUTHARD
JONES JR.



JAMES FRANCIS JORDAN



RICHARD H. KNOTTS

A future agriculturalist sows his seeds.



THOMAS DALE LYON



JAN ALBERT KONINGS



NORMAN EDWARD
KUGEL



JOHN RICHARD
MACKLIN



PAUL RICHARD
MORGAN



DARWIN B. PALMER



THOMAS ALLEN PARKER



IRA SYLVAN ROSENFELD



ROBERT ARCHER RUTH



JOHN C. RYDER JR.



WILLIAM W. SCOTT



GEORGE W. SEELIG JR.



THEODORA WANG



THOMAS HOYT
WILLIAMS

An attraction of the greenhouse—a
plant experiment.

It has often been said that education helps the student to grow in personal understanding and self-mastery, to develop wider and deeper appreciations, to acquire enthusiasm for hard work, to delight in the persistent pursuit of knowledge, and to become fair and open-minded.

If this be true, or even acceptable in theory, the student must recognize early in his college career that the broad purpose of education is not merely the accumulation of facts but more importantly the development of the power to think clearly and well. For *students thinking* soon reject passive acceptance of information and actively draw on the wealth of knowledge their instructors hold in reserve.

Thus students as well as instructors retain at all times the happy privilege of turning average days into exciting ones, but neither can do it alone.

Dean Dearing, Dean of School of Arts & Sciences.

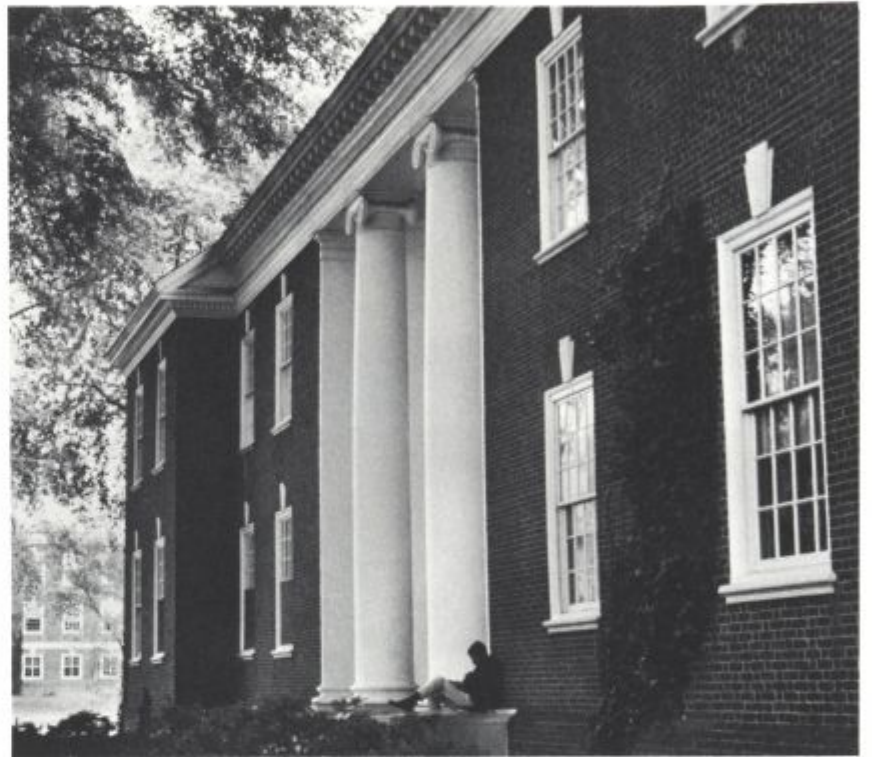
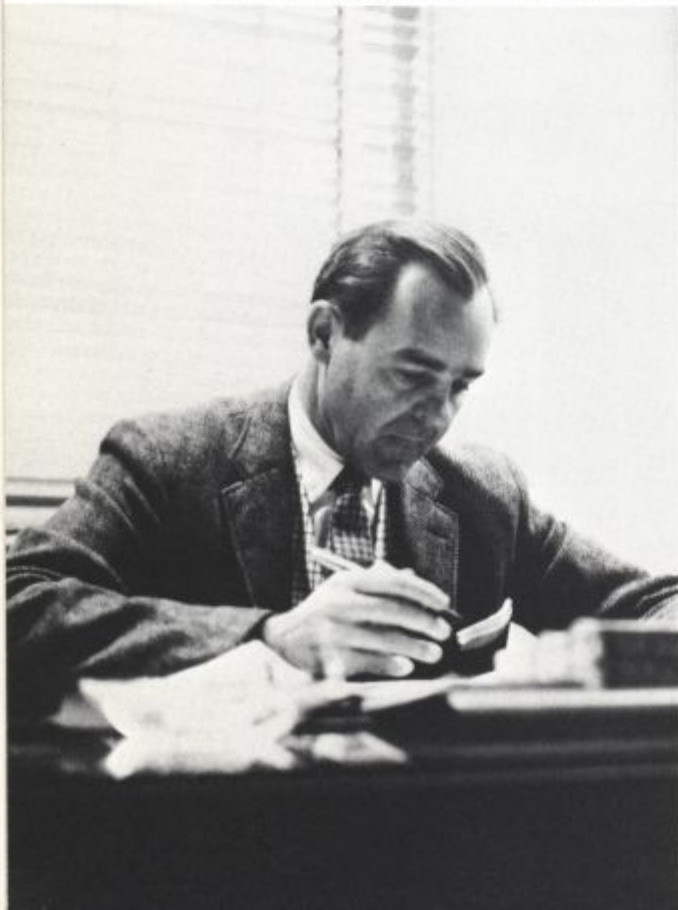

Hullahen Hall, noted as the seat of Arts & Sciences.

school of arts
and sciences



Dr. Rosenberry, newly appointed English Dept. Chairman.



ALAN DOUGLAS ADAMS



ELISABETH L. ADAMS



DAVID HURLEY AHNER



ROBERT LEE ALDERSON



JOHN DAVID ANDERSON



BARBARA JEAN
ANDREWS



DIANE LOUISE
ANDREWS



MARIA T. ANDRISANI



JANE FRENCH
ASHCRAFT



HARRY HERBERT AVIS



PAUL EDWARD BAKER

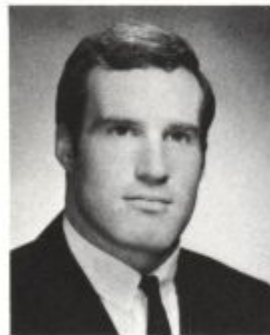

BRIAN D. BARRABEE



The many directions of the students at the U. of D.



JEANNE ELLEN BADER



DIANA RUTH BARNETT



JOSEPHINE ANN BARTO



M. KAY BARTON



DONALD SINGER BATT



RUTH LOVELAND BATT



PATRICIA SUE BEDWELL



FRANCIS P. BELL III



JAMES CHARLES
BERGER



FREDERICK W. BERKO



CATHERINE BERNHARD



JOSEPH R. BIDEN JR.



DAVID PAUL BIEHN



WILBUR B. BIGELOW

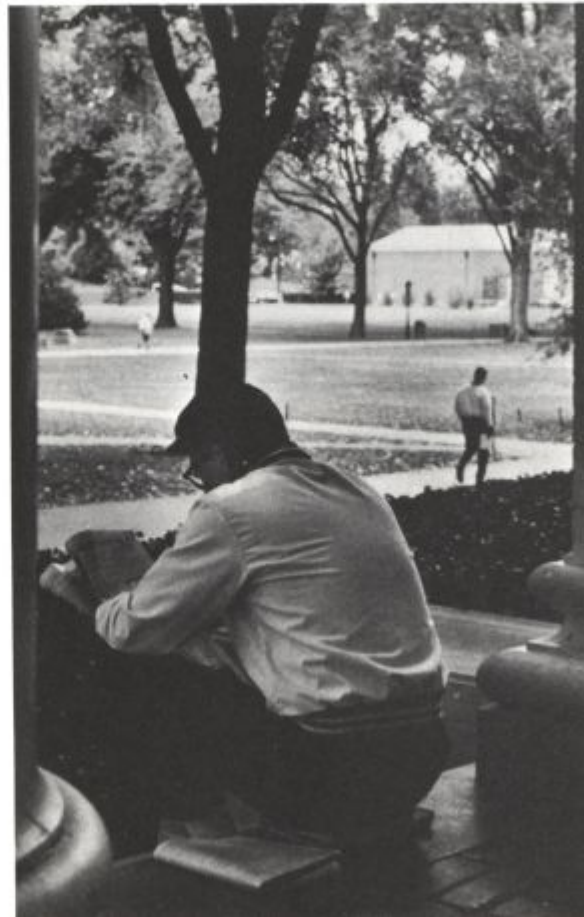

A break from the regular routine to
catch up with the latest news.



A shot of Memorial Hall through the surrounding trees.



WILLIAM B. BIRNBAUM



SUSAN CAROL BLOOD



BEVERLY ANN BOGGS



PATRICIA E. BONNESS



EMILY MARGARET
BOYER



NANCY LYNN BRANNER



DAVID KELLY
BREWSTER



KENT DAVIS BROWN



LESLIE DAVIS BROWN



FRANKLIN
BUCKALEW III



The former "wind tunnel" entrance to the library.



LALOR BURDICK



LILLIAN E. BURRIS



JEANNE M. CARBONARA



RITA LOUISE CASTLE



LYNN BARBARA
CHALBERT



SUZANNE B. CHERRIN



RICHARD WILLIAM
COLE



BARBARA R. CONNOLLY



RUSSELL K. CORBETT



Contemplation in the chemistry lab.



DAVID LAIRD CRAVEN



BEVERLY ANN CREGG



GERALDINE F.
CRELLING



PATRICIA LOU CROWE



FRANCIS S.
CUNNINGHAM



WILLIAM JOSEPH DAVIS



WILLIAM EDWARD
DEVRY



MARIE M. DONAGHAY



NORMAN S. DRAPER JR.



SUE ANN DURBOROW



CAROL GRACE ELLIS



ALOIS S. ELMER JR.



ANNE ERNST
ENGELKING



VICTORIA L. ESKER

An early fall morning on North Campus.



FRED WALKER EVANS



ZELMA DAWN FEESER



RICHARD C. FELSINGER



ROBERTA M. FERGUSON



DONALD MAIS FISHER



LAWRENCE L. FITCHETT



Purnell Hall, one of the oldest buildings, houses our public relations and alumni affairs.



JOHN T. FITZPATRICK



MARY EMILY FONDREN



DOUGLAS L. FRANCISCO



JOHN S. GAHAN III



MARY E. GALLAGHER

Come alive! You're in the Pepsi generation.



MARIE P. GIBLIN



CAROLE ANN GILBERT



WANDA C. GINOCCHIO



MAUREEN ANN
GORMAN



HENRY A. GRAHAM JR.



VIRGINIA A. HAMILTON





A view through the stacks in Morris Library.



ALICE R. HAMMOND



JOYCE F. HARRISON



IRIS SANDRA HEATH



THOMAS D. HENDERER



JOHN W. HENDERSON



CAROLE BETH HERSH

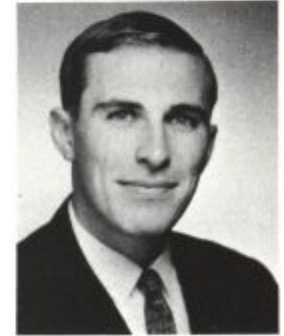

PETER LAMBERT HESS



JONATHAN M.
HEUBERGER



WALTER J. HIGGINS JR.



SHARON IRENE HILT



JUDITH ANN HIMELL



KAREN WILD HOBBS



JULIA H. HOFFMAN



JANET MAY HOOPES



LINDA ARLYN HOUSE



CLARENCE E. HOWE JR.

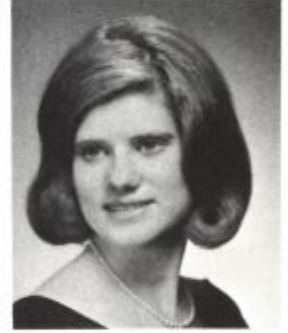

GISELA MARIE HOYER



Habitat of our Thespians—E52.

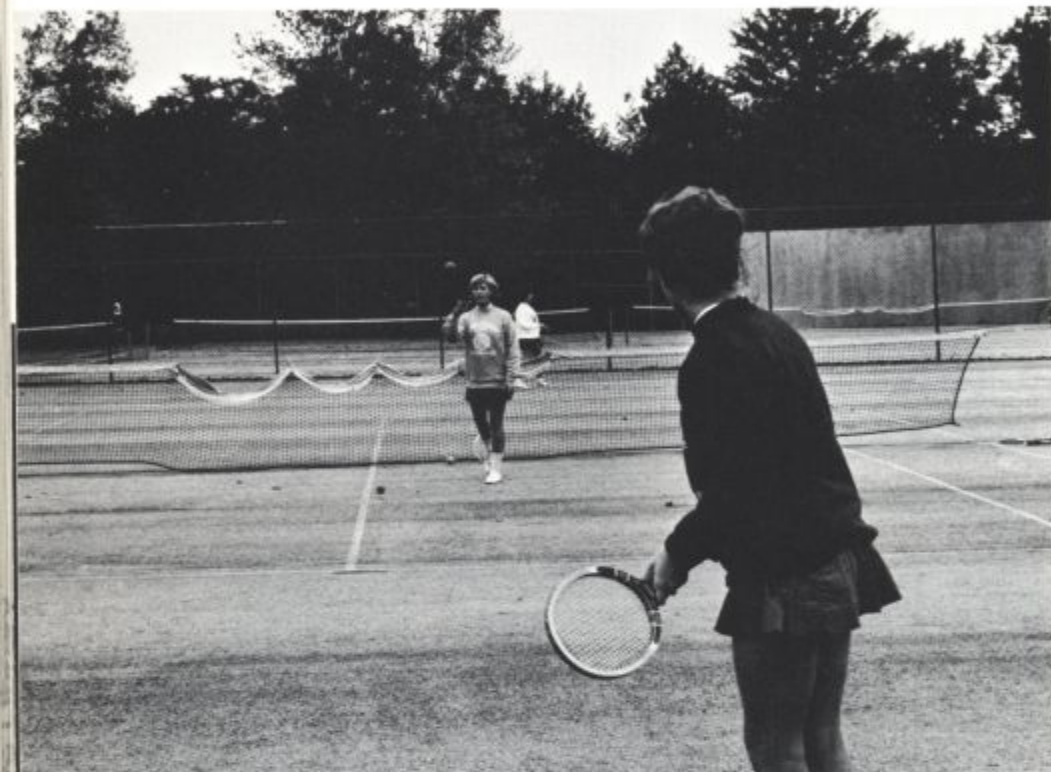

Awaiting the toss and then the volley for the serve.



MARGARET ANNE HURD



CHARLES T. HUGHES



STEPHEN EUGENE
INMAN



WALTER A. JABLONSKI



JOSEPH W. JACKSON



SAMUEL ALLEN JACOBS



CATHERINE P. JEFFRIES



JOHN LLOYD JOBLING

Classes are out!—the weekend is here at last!



MALINDA JURNEY



JAMES RICKER KAST



ELEANOR G. KAUFFMAN



JUDITH NICOLETTE KAY



BRIAN GILBERT KELLY



CHRISTINE L. KENNEDY



JANE KESSELRING



LAWRENCE W.
KNEISLEY



KAREN ANN KNUDSEN



BARRY JAY KOCHER



JOHN WALTER KRAUS



JOHN KEELER LANDIS



MARILYN LEE



CLAIRE ALICE LEBMAN



LUCY ANN LESTARDO



ALAN STEVAN LIEBMAN



LEONARD A. LOUDIS

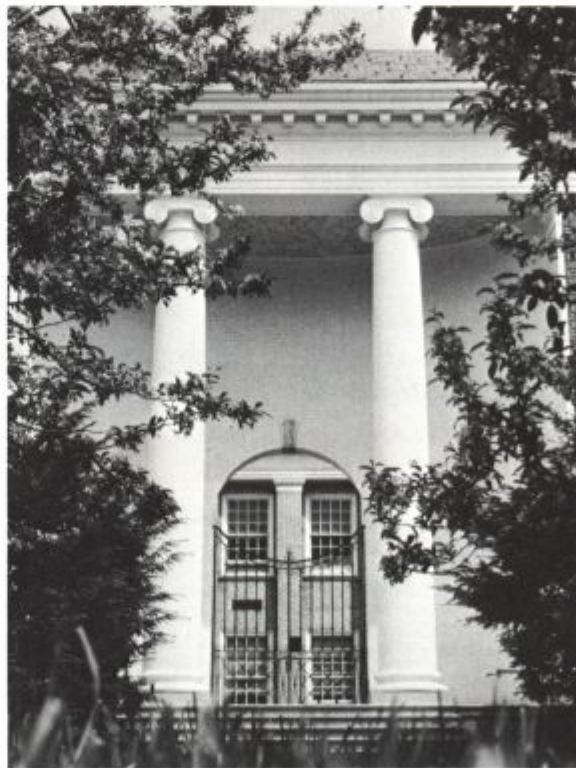

An often unnoticed spot on campus—the back courtyard of Hullahen Hall.

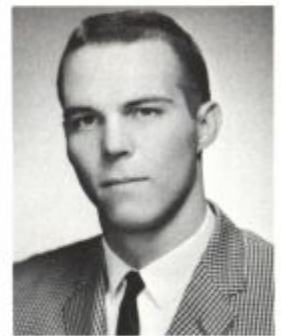

FLOYD THOMAS LOVORN



EDWARD V. LOWER



VIRGINIA MARIE LOYD



PAUL MERGUR LUKOFF



'Neath the arches.



DONA SUE LUSKIN



GARY STEPHEN LYNCH



MOLLY JUNE MacBRIDE



ANN MARIE MACKWAY



LOUISE HELENE MAHRU



JACKSON C. MAMMELE



ELIZABETH MARKOWITZ



LYLA MAE MARMON



JEAN MARIE MARTIN



HORACE D. MATTHEWS



RITA MARY MATTIA



JUDITH LYNNE
McCLOUD



CAROLYN M.
McDERMOTT



EILEEN McDONOUGH



JOYCE McLAUGHLIN

The famous bonfire pepfest on the eve of Homecoming.





Spring is welcomed by Recitation Hall with open windows.



JOANNE MARY
MEAGHER



RICHARD ALAN MEISS



JUDITH ANN MERCER



GEORGE H. MILLER JR.



NANCY ESTELLE
MILLER



BARBARA MORRIS



JOHN LUNEN MORRIS



JACQUELYN L. MYERS



WILLIAM G.
NEGENDANK



RICHARD F. NEWMAN



GEORGE PHILIP NORRIS



PATRICIA M. NORRIS



PATRICIA M. O'KEEFE



LORETTA M.
OSTENDORF

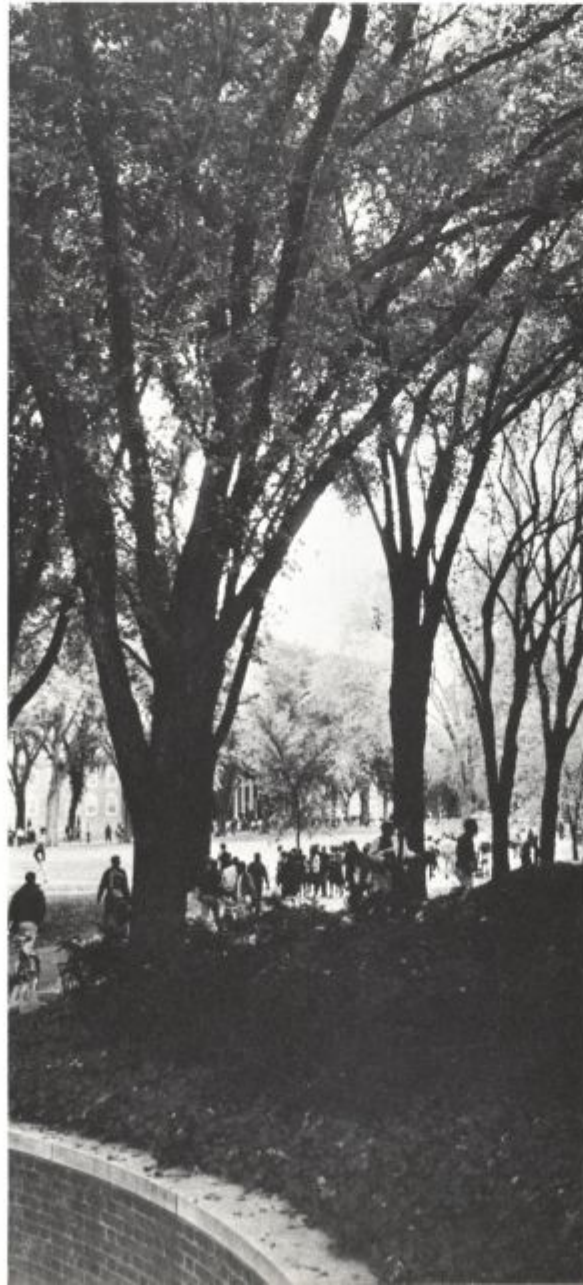

EDITH OTTERBEIN



ELSALYN PALMISANO

Shadows cover Brown Lab.



LOUIS FRANK
PAQUETTE



JOAN E. PARKER



BARBARA A.
PARKINSON



STEVE WILLIAM
PANYAN



FREDERIC WOOD PETZE



A stately exterior conceals a studious interior.



CAROL G. PHILLIPS



DONALD C. POWELL



REBECCA WILSON
QUILLEN



QUENTIN G. QUINLIVAN



ROBERT GRIER
RALSTON



ROBERT LYLE RAUN



A familiar sight in the foyer of Hullihen Hall.



JEANETTE M. REILLY



EDWARD A.
ROHRBAUGH



PETER L. ROSENWALD



WILLIAM HARVEY
ROUSH



MARA RITMA
RUDOVSKIS



MICHAEL F. RYAN



LORRAINE N. SANGER



YASUSHI B. SASAKI



EDWIN SATTERTHWAITE



JAMES KELLEY SAVAGE



SIDNEY C. SCHAEER



GAIL SCHROEDER

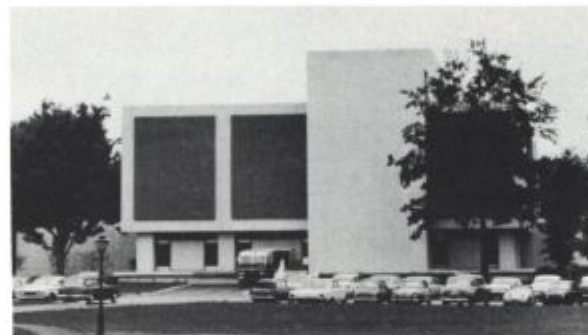

A view of Morris Library from Robinson Hall.



JOANN V. SCHUYLER



STEVEN HALL SCOTT



CARMELYN C.
SEMBIANTE



KATHRYN HUNT
SEWELL



ANDREA JOYCE
SHEPARD



CHARLES A. SHIPLEY



GERALD JAY
SMALLBERG



Burdened by books, Harrington
coeds are off to class.



DONALD H. SMITH



HENRY ELLIS
SNEDEKER



LAURA LEE O.
SOBSCHAK



ERNEST SOFFRONOFF JR.



LEONARD J. SOLTZBERG



SUSAN SOUTHARD



LINDA H. SPEICHER



STEPHEN R. SPILLER



MARIA ELLEN SPISIAK



JOSEPH H. STEELE, III



LINDA JANE STEINER



SANDRA LEE STOVER



SHERYL JEAN SWED



A sneaky view of the Reserve Reading Room.



SANDRA LEE TATMAN



LEONA B. THOMPSON



ANDRA SUE TIMKO



MICHAEL M. TISCHER



VIRGINIA F. TOMPKINS



SUSAN C. TROTTER



The arch of North Campus.



MARJORIE B. TRUITT



JOHN RICHARD TUCKER



CHARLES J.
TWARDOWSKI JR.



DANIEL LAWRENCE
TWER



MARK WILLIAMS
ULLMAN



GARY FRANKLIN
VELLEK



DANGA J. VILEISIS



GORDON WAYNE VOGEL



ROBERT E.
VOORHEES JR.



Elms line the mall and frame Memorial Hall.



FAY MYRTLE VOSHELL



CAROLYN L. WARREN

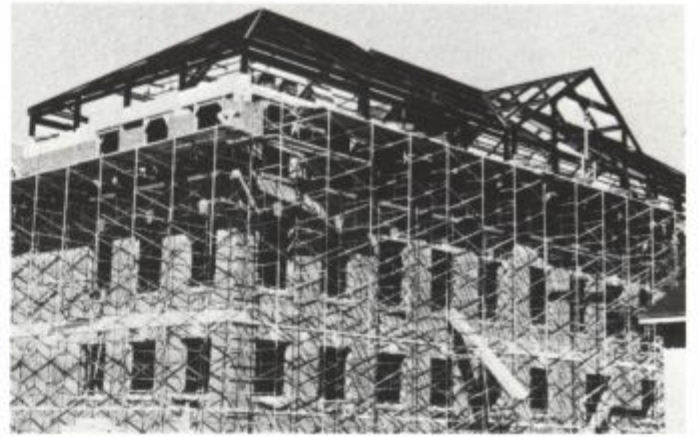

An addition to Wolf Hall for psychological research.



ERNEST TODD WAYMON



SUSAN YOUNG WEIMER



MARTHA WELCH



LLOYD F. WELLS JR.



ROBERT F. WELSHMER



IRWIN S. WESTENBERG



EILEEN JOAN WHITING



MARJORY DIEHL
WILSON

PHILIP DANNA
WILSON



ROBERT L. WITHELDER

LAURRAINE WIVEL



LINDA D. WOODSTOCK

ELLEN S. YOST



ALEXANDER W. YOUNG

CLAIRE A. ZERNOSKI



JOHN ZIKAKIS



A flaming flagrating spoon in general
chem. lab.

school of business and economics

The expansion of the American economy, the growth of foreign competition and the introduction of mathematical tools and social science concepts into business management have created a great demand for young people specifically trained for careers in business, economics, and accounting.

The University of Delaware keeps pace with this demand and prepares the students to start their careers in management, government service, or the practice of accounting. The breadth of the four-year programs also provides a foundation for the student who intends to take graduate training in Business, Accounting, Economics, or related areas.

An undergraduate major in the School of Business and Economics offers many unique attractions to the serious student. Students have the advantages of a small school, such as close personal contact with the faculty, while also enjoying the diversity of faculty, programs and facilities associated with a comprehensive University.

The school is a member of the Middle Atlantic Association of Colleges of Business Administration and all of its offerings are accredited by the Middle States Association of Colleges and Secondary Schools. The accounting offerings registered in New York approximates a national accreditation for the accounting curriculum.

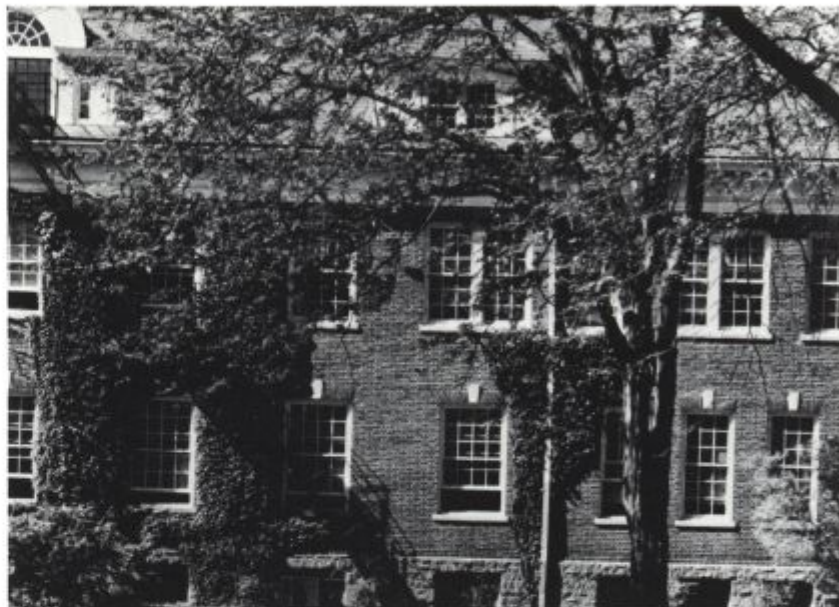

Robinson Hall, the center of Business & Economics.



Dean Austin, Dean of Business & Economics.



MARY JANE BLOCK



IRENE AMELIA BOLTON



LAWRENCE J. BURNS JR.



JAMES CHARLES CRAIG



ANTHONY A. CURRAN



THOMAS W. DALONZO



Robinson is subject to a face-lifting.



ALEXANDER M. DALY



HOMER RUDOLPH
DINKEL



JOSEPH FRANCIS DOTO



LEO EMERY DOUVILLE



SAMUEL KOLBE
ERHMAN



A bulletin board of advertising techniques helpful to business majors.



WESLEY H. FRITH



JOSEPH H. FISHER



DAVID HAROLD ENNIS



A quick glance through a magazine.



NANCY PRUDENCE
EWING



JEROME M. FEDERLEIN



MERWYN R. FRENCH



JEFFREY B. FREY



VANCE A. FUNK JR.



JOSEPH GREEN, III



JAMES GROVER GREGG



KENNETH JAY
HALPERN



FREDERICK
HANDELMAN



STANLEY PAUL HUEY

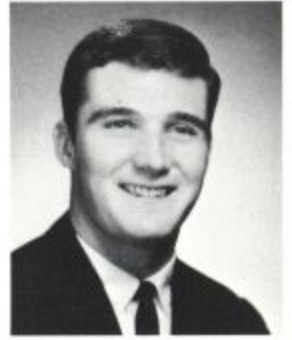

JACK R. ISTNICK



CHARLES MAY
JACOBSON



JON EDWARD JAMISON



FRANKLIN WEBB JONES



DIANNE SUE KNOWLES



HARVEY WARREN LACY

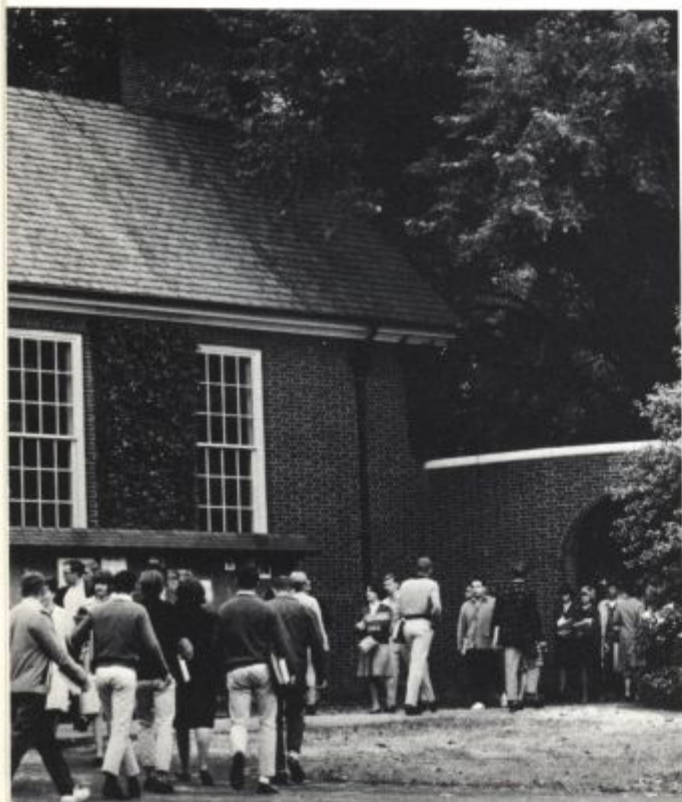

Off to classes in early fall.



Coeds return from Newark shopping spree.



SHARON E. LAWTON



WILLIAM T. MAJETT JR.



DAVID MARSHALL
MAULL



NANCY ELLEN McCABE



JOHN J. McGUCKIN



ROBERT T. MILLER JR.



JOSEPH B. MISSIMER



GERARD E.
MOLOUGHNEY



CHARLES F. MOYER



WILLIAM B. OVERBAY



JOHN L. PACKER JR.



BRUCE GORDON PETERS



DALE JOSEPH PETERSON



Hungry frosh await food at Russell Dining Hall.



PAUL JAMES PIPER



RICHARD W. PRINCE JR.



THOMAS P.
RICHARDSON



ALFRED CURTIS RILEY



KENNETH R. SAYLOR



JAMES A. STAFFORD



EDGAR EMANUEL STEIN

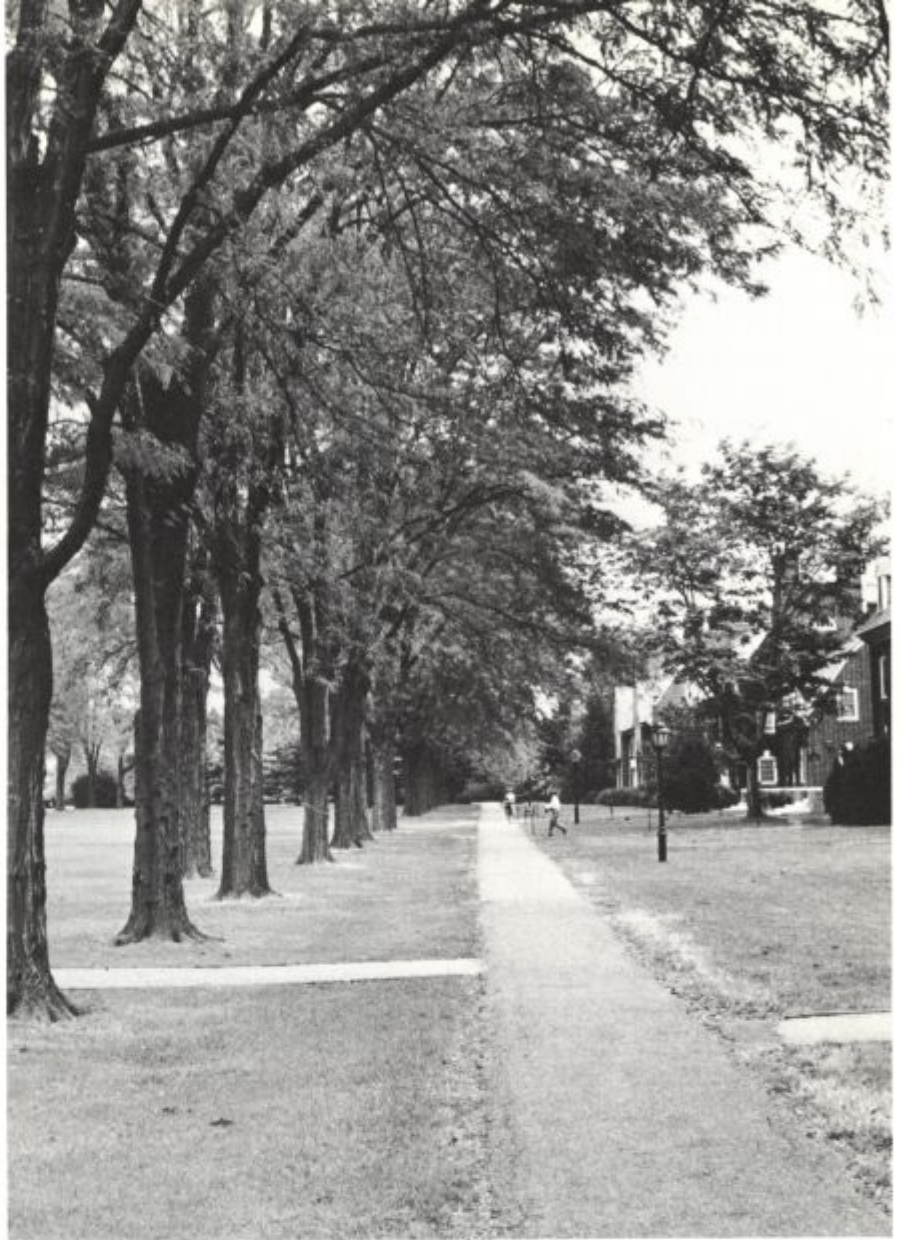

A fall morning on South Campus.



JOHN THOMAS
TODD III



MARSHALL TYNDALL JR.



GEORGE WENDELBURG
JR.



ERNEST B. WRIGHT III

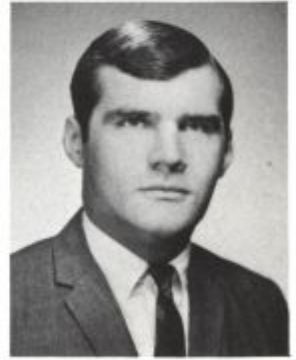

CHARLES M. ZOLAK

Just as the whole enterprise of education is a function of a society, so the function of teacher education is a responsibility of a total university. This is why at the University of Delaware teacher education is an all-University function. Knowledge of specialized subject matter is of equal importance with human growth and development, the psychology of learning, the mastery of techniques, and a sound philosophy of education.

It is also our position that learning is not a discrete, intellectual process but a part of the total growth and development of the person, socially, culturally, and emotionally. We believe that the American school, although in many respects resembling schools in other societies, is fundamentally a product of American society and has helped to make American society what it is today.

Our concept of teaching method is a relatively broad one, since we see it as including all those materials and approaches which can be used by the teacher to stimulate and guide learning activities.

Perhaps the best way to characterize the philosophy of the School of Education is to say that we are eclectic, not doctrinaire, and are neither seduced by the glamour of new ideas nor unwilling to challenge traditions. And our emphasis, as is true of that of the University of Delaware as a whole, is on quality rather than quantity.



Allison Hall, which houses our Education Department.

school of education

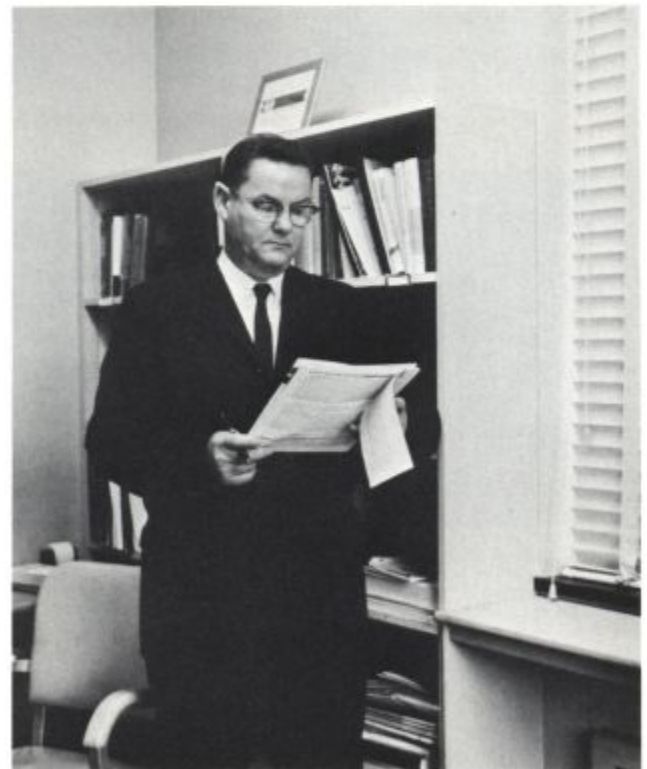

Dean Hall, Dean of the School of Education.



PHILIP M. ANDERSON



TERRY W. ARNOLD



JOAN ANNE BASIAGO



ETHEL LOUISE BAYLIS



PAMELA REGINA
BEESON



JOYCE ELAINE BENNETT



Won't you come play with us?



JOANNE BENSINGER



MAUREEN ANN BERG



MARY MARGARET BILEK



MARY McCORMICK BOWER



A bird's eye view of the security building.



BARBARA B. BOYNTON



MARGARET ANNE BREEN



NANCY JANE BRINTON



MICHAEL E. BROWN



DONALD V. BURAWSKI



NORMA LEE BURTON



GAIL ARLENE BUTLER



BARBARA CAMPBELL



ROSE MARIE CAPUTO



ELIZABETH J. CASSIDY



RAYZELLA CHAVENSON



DOROTHY MARIE
CHELLEY

Monsters? No, teaching aids.



JOY E. CHRISTENSEN



PATRICIA E. CHRISTY



FRANK T. CLAUGES JR.



WILLIAM F. COOKE JR.



MYRNA COPENHAGEN



The new library views its ancestor.



DIANE F. CROWLEY



SANDRA IRENE CURREY



PHYLLIS LOUISE DALY



ELIZABETH MAY
DELKER



CONSTANCE DICKERSON



PATRICIA A. DONOVAN



KATHLEEN HELEN
DUUS



LINDA SUSAN EBERT



CAROLE L. EDWARDS



SUZANNE JOAN EVANS



WILLIAM R. FANNON



A relaxing break between classes at Sharp Lab.



Study time in the Student Center lounge.



SUSAN K. FISHER



DOROTHY DALE FOOKS



SANDRA RUTH FOX



KATHLEEN F. GALICK



LINDA DAVIS GAUL



CAROL RITA GELMAN



BETTY ANN GENEVICZ



B. MARIE GIBE



CAROLYN LEE GRAY



EILEEN ADELE HAAG



Pots and pans make great trees.



SARA HARVEY HALL



CONSTANCE A.
HARBAUGH



PATRICIA ANN HEINOLD



MARGARET E. HELLER



ANN HICKMAN



DOROTHY ROSS
HICKMAN



NANCY H. HICKMAN



WILLIAM E.
HINSLEY JR.



KATHLEEN R. HOPKINS



ANNE PHILLIPS HORSEY



ELEANOR JANE HUBER



WILMER JAMES HUNTER



ANNE PEARSON
HYNSON



MANUEL INSUA JR.

Where everybody meets—the
Student Center.





Dr. DeLong on his way to the new faculty lounge.



VIOLET CAROLE JACK



MARGARET E. JEANES



CHARLOTTE ANN JONES



JOYCE C. JONES



JUDITH ANN KLOTZ



MARY LOUISE LAWSHE



WILLIAM W.
LENDERMAN III



ILENE JANE LINK



PAULA JOYCE LIPSKY



Wheels for a quick trip to class.



ELENA P. LOPATKA

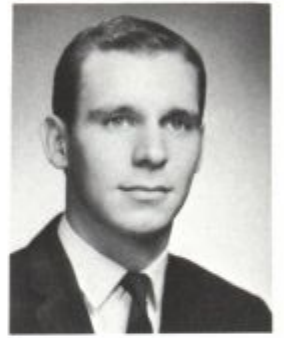

FRED K. LOVELESS JR.



LOIS BINDLEY LUDMAN



JUDITH JEAN MALICK



ALICE C. MARSHALL



DARLENE RITA MASSA

Football someone? Anyone?



MARY L. McCLELLAND



EILEEN E. McGLINCHEY



JOHN W. McTHENIA



MARY MARGARET
MEADE



GERALD EDWARD
MEARS



ROBERTA T. MILLER



Reflections of Colburn in Student Center window.



SAUNDRA ANN MORLEY



JOHN PAUL MULRINE



RONA NANCY MYERS



CHARLES ANDREW NEAL



JANET M. NEDWICK



PEARLANN MARIE NEPA



LINDA MARY NICE



ELISSA PANARO



VIRGINIA L.
PANKOWSKI



MARY ELLEN PARKER



ROBERTA LOUISE
PARRY



SUZANNE S. PEASTER



LOUISE D. PEPPER



JUDITH E. POMEROY



PAMELA JAMES PORTER



Shades of North Campus.



Coed gabfest in Sharp Lab.



BARBARA LEE PRICE



CAROLEE B. PYLE



RUTH LINDA REED



MARGARET KAY REESER



JUDITH ANNE REIBMAN



LORENE E. REINHOLD

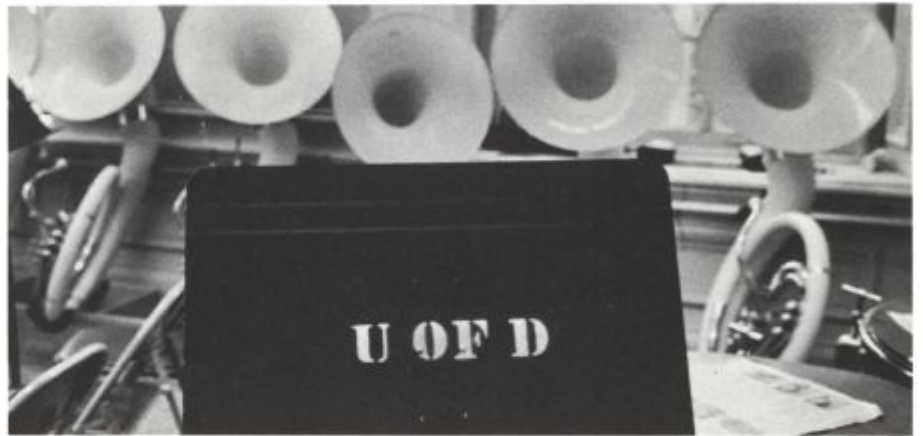

Mute tubas await the baton.



LINDA CAROL RUZICKA



EVELYN B. RYAN



SALLY ANN SAPP



SUSAN MATILDA
SCHELL

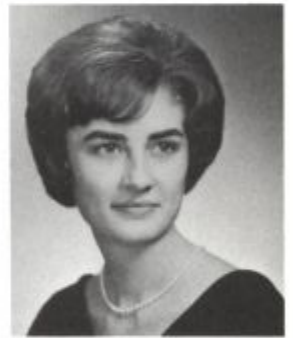

BARBARA E. SCHNECK



JUDY B. SCHREIBER



RICHARD A. SHARPE



BARBARA L. SPANGLER



GEORGE STAMOS



Coed searches through card catalogues in Morris Library.



BARBARA JEAN STINE



HERROLD EDGAR
STOKES



PHYLIS LUCILLE STONE



CAROL E. STRONG



MARTIN T. TALAROVICH



ROBERTA ANN
TAYLOR



BARBARA TEBBENS



MARY JANE TINGLE



DIANE DONNA
VANNAM



BARBARA ANNE
VERBANC



MARY K. WALLER



NANCY SUE
WEIDEMANN



A view of South Campus.



CAROLYN ANN WELCH



ANITA L. WHITE



EDGAR V. WIMBERLY



ELIZABETH ANN
ZIMMERMAN



Dupont Hall, home of the School of Engineering.

school of engineering

It is the purpose of the School of Engineering to help its students take full advantage of the excellent opportunities that exist in the University for a rich and rewarding education. Under faculty direction students prepare for careers of leadership in science, industry, and government service. Strong emphasis is placed upon the fundamentals of mathematics and science and cultural subjects. Upon the completion of four years of study students may elect employment in the areas of chemical, civil, electrical or mechanical engineering or choose graduate study.

The unsurpassed laboratory facilities, the low ratio of students to faculty and the opportunity to study under people, who are actively engaged in research and professional activities, all reflect the benefits of a location, where significant technological progress is being made and the guidance of industrial leaders is freely given.



Dean Comings, Dean of the School of Engineering.



CHARLES BRIAN ADLER



Evans Hall, often associated with engineering.



DOMINICK A. AIEVOLI



JOHN L. BARBER



IRA STEVEN BERNSTEIN



JOHN JOSEPH BIRL



GEORGE BORDERIEUX



WILLIAM C. BOULDEN



MELVYN JON BRAUNS



CHARLES R. BROWN



JESSE V. BROWN



HENRY C. CANTWELL



MARTIN S. CASSIDY



EDGAR M. CHAMBLESS
JR.



THOMAS JOHN
CLAGGETT



IRVING MATT COFFMAN



Time to catch up on national news.



Science at work.



MICHAEL ALAN COHEN



CHARLES COLLIER III



ROBERT JOSEPH COSNEK



THEODORE COVELESKIE



WILLIAM S. CROSS II

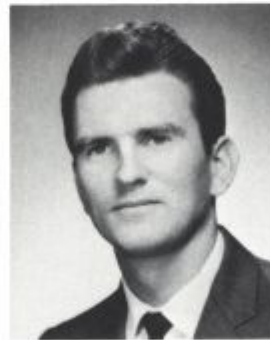

WALTER L. DAVIS



PAUL H. DESBOROUGH



STEPHEN C. DEXTER



ROBERT DENNIS DLUHY



ALTON JAY DOLBY



JON CARYL DUFRESNE



Men's dorms on North Campus



ARTHUR E. DUNGAN JR.



JAMES C. EASTBURN



HERBERT E. ELLIOTT III



DOUGLAS B. FIELDS



SIEBO E. FRIESENBERG



JAMES N. GOERGER JR.



GEORGE C. GOVATOS

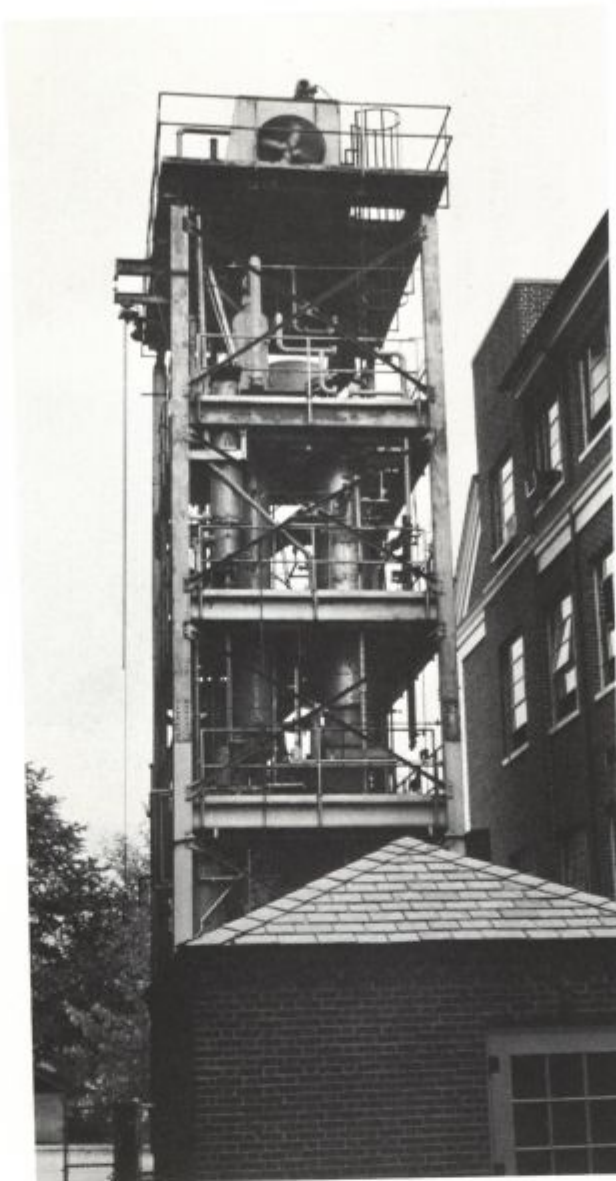

Name it, it's yours!



JAMES JOHN GRECO



HARRY M.
HALVORSEN JR.



ALBERT RUSSELL HOGE



JOHN FRANCIS
HOUSTON



WILLIAM T. KELLEY

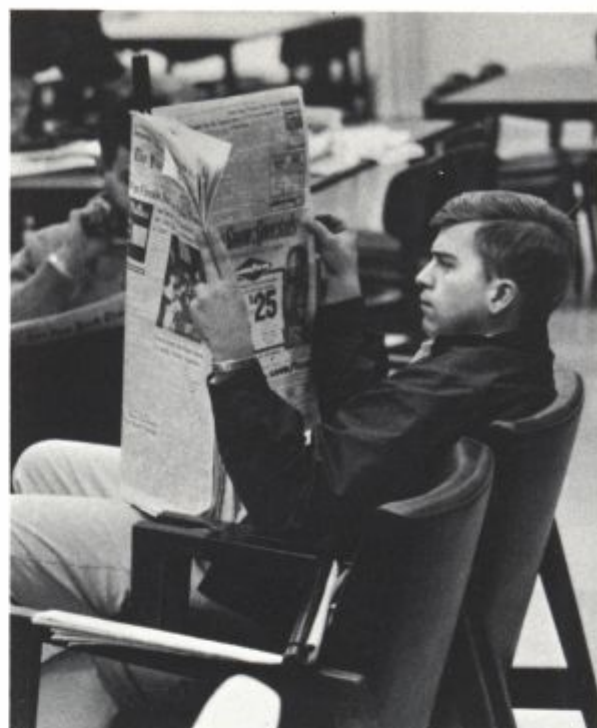

A student pauses for the news of the day.



KENNETH JAMES
KERR



IRVIN BENTON KING



ALEX KRAMER



WILLIAM ANTHONY
LOTZ



BRUCE R. MALCOLMSON



JOHN W. MATTHEWS



KENNETH R. MAURER

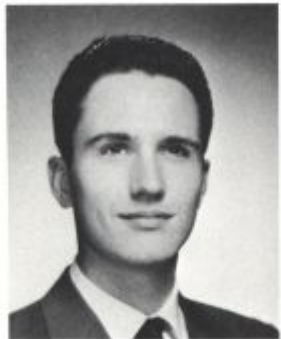

JOHN WESLEY McCLOUD



JAMES J. McCRYSTAL



DAVID F. McGINNIS JR.



Where paths cross.



RALPH D. MEGEE III



ROBERT D. MOORE JR.



GARY ROWLAND MYERS



DAVID R. NORRIS



JAY ROBERT O'DONALD



JOHN WILSON OWEN



CHARLES DAVID PACK



STANLEY LYNN PAULS

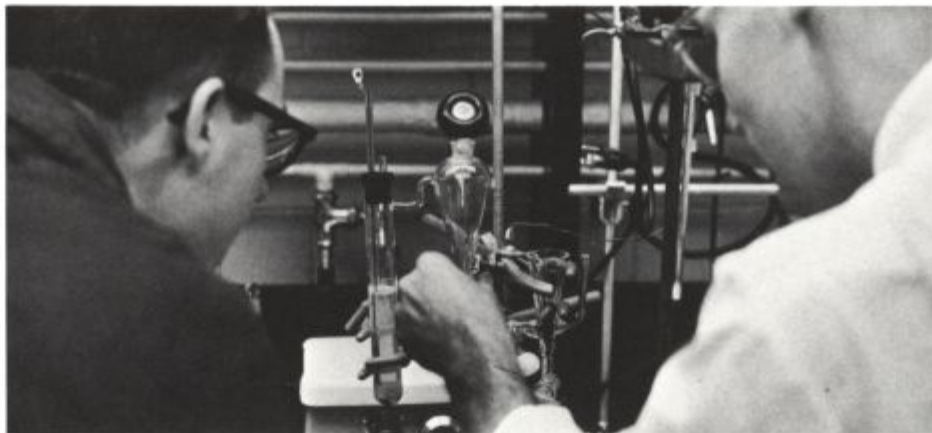

The intricacies of chemistry.



THOMAS F. PEARSON



JON NORMAN PETERSON



CARL DAVID PRICE

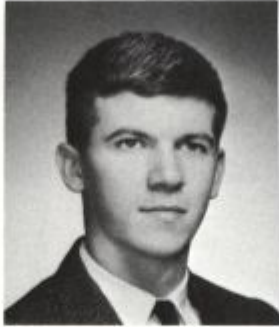

BARRY H. PRITCHERD



JOHN ROBERT SEIBERT



DARRELL R. SMITH



JOHN ABERNATHY
SMITH



CHARLES W. SPANGLER



DWIGHT S. SPRINGER



DAVID LIFFEN SYSKO



Benches and bicycles.



DUANE GARSON
TAYLOR



RUSSELL TAYLOR



JOHN A.
THOROUGHGOOD



Sunshine and tree buds herald
the arrival of Spring on the
mall.



IMAD ISSA TWAL



DAVID BRUCE VANNOY



DAVID ARTHUR
VAUGHAN



JOHN RICHARD
WAGNER



FREDERICK P. WELDIN



JAMES WILLIAM WERT



EDWARD DAVID WESTERN



JOHN N. WHITESELL



PETER WOLF WIECK



CHARLES V. WILKERSON



RONALD TAYLOR WOOD



CHARLES GEORGE WOODS



JOSEPH LOUIS ZELO



The chemist, fully equipped with ring stand, beaker, clamps, and potassium nitrate, proceeds with an experiment.

Alison Hall, the landmark for our Home Economics Department.



The School of Home Economics educates women for professional careers in home economics. The curriculum provides a general education that is concerned with the psychological, sociological, aesthetic, and economic forces affecting the family. Home economics students take courses in the natural and biological sciences, the social sciences, art and the humanities. In addition to a core of basic home economics courses, each student selects an area of specialization that will prepare her for the professional career of her choice. These include: Child Development, Food and Nutrition, Textiles and Clothing and Home Economics Education.

The School of Home Economics is housed in Alison Hall where laboratories and classroom facilities represent the latest trends in equipment and furnishing essential for the specialized type of instruction offered. A nursery school for pre-school children provides opportunity for students to observe and study the mental, physical, and emotional development of children.

Upon graduation home economics students are employed in a variety of positions. Some of these include journalism, merchandising, television, research, dietetics, teaching, and working with pre-school children.

school of home economics



Dean Ayres, Dean of Home Economics.



A seamstress caught by surprise.



DONNA MORSE ALLEN



BROOKE SUZANNE
AMOLE



NANCY JEAN ARNOLD



JIMMIE KAY
BLACKBURN



PAULA JOSEPH BRUNO



SARAH LYNN
CROSSLAND



CAROLYN LOIS DABSON



NANCY LOUISE DANNER



GAIL A. DAVIDSON



SALLY HEATH DICK



SHARON LEE DOUGLASS



CECELIA ST. CLAIRE
DOWNER



LINDA ELIZABETH
EDDY



Refinishing furniture seems to have completely engrossed this Home Ec. major.



DOROTHY JEAN ELLIS



JEAN FREAS



CAROL ANN GRUBB



SUSAN E. HARTRANFT



BARBARA JEAN KING



MARIAN LEE LESHER



MARSHA MARGARET
MAI



A return to your childhood? No, it's observation time for Child Development majors.



MARILYN MAYFIELD



ELLEN M. McKINNEY

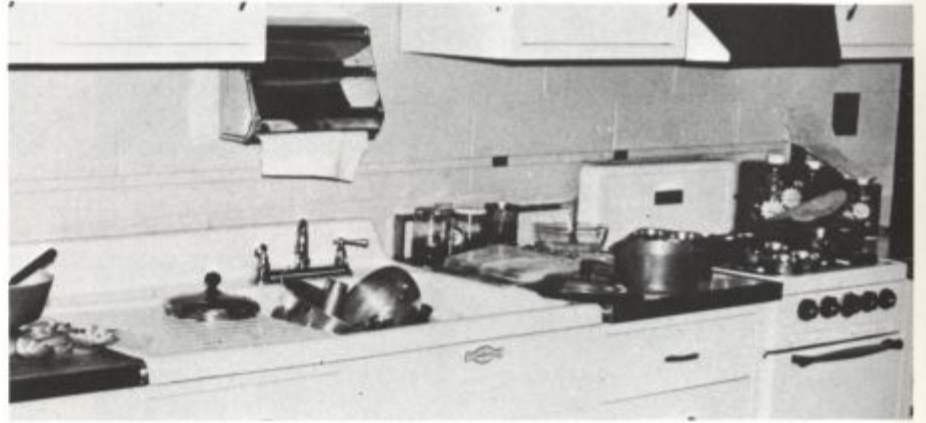

K.P. duty, anyone?



JEAN L. ROBINSON



CAROLYN S. ROBERTS



SUSAN JANE ROBBINS



PAULA D. RICKARDS



JOANNE MARIE RHOADS



JOANNE C. PASSMORE



MARGARET JANE
McVAY



BARBARA STEVENSON



MARJORIE ANNE SUTCH



TERRY JEAN TAYLOR



CAROLYN THOROUGHGOOD



JOANNE MARIE VIGNOLA



LOIS JEAN WARD



SARALEE WEBB



MARY K. WHALEY



JOYCE LEE WRIGHT



The meticulously kept storage closet for our Home Economics Food Labs.

directory

ALAN D. ADAMS

American Chemical Society 3, 4.

ELIZABETH L. ADAMS

Class Council 1; Concert Choir 1, 2, 3, 4; Madrigal Singers 2, 3, 4; Kappa Delta Pi 3, 4.

STILES WILFRED ADKINS

Sigma Nu 3, 4; Fresh. Basketball 1; Intramural Football 4; Basketball 3, 4.

CHARLES B. ADLER

Dorm Intramurals 1; Blue Hen Photo. 2, 3.

DAVID HURLEY AHNER

Recip. of Scabbard and Blade Award in Military Science 2; Lacrosse Team 1; Rifle Drill Team 1, 2; Beta Beta Beta Honorary Bio. Society 1, 2, 3, 4; Junior Counselor 3; RHA 4.

DOMINICK A. AIEVOLI

IEEE 3, 4.

DONNA ALLEN

HE Club 1, 3, 4; Playbill 1, 4; Singing Bee 1; Senior Class Council 4; Co-Chairman Dorm Christmas Party 1; Dorm Decorations 1, 3.

BROOKE AMDE

HE Senate 1; AHEA 1, 2, 3, 4.

JOHN DAVID ANDERSON

Fresh. Track 1; Varsity Track 2, 3, 4; Wesley Foundation 1, 2, 3, 4; Chairman Service Comm. 3, 4; Phi Kappa Tau 1, 2, 3, 4; Chaplain 2, 3; ASCE 2, 3, Secretary 3.

BARBARA JEAN ANDREWS

Parents Tea Comm. 1, 2; Homecoming Dec. 1, 2; Intramural Hockey 1; Badminton 3; Active Young Republicans 1, 2, 3; Philo. Club 1; Academic Honor System Pre-Planning Comm. 3; Scholarship Recip. 1, 2, 3, 4.

DIANE ANDREWS

MARIA THERESA ANDRISANI

Choral Union 1, 2.

NANCY ARNOLD

HE Club 1, 4; S C Social Comm. 1; Playbill 1, 3, 4; Junior Class Council 3.

TERRY W. ARNOLD

Baseball 1, 2, 3, 4.

JANE ASHCRAFT

Playbill 1, 2; Singing Bee 1; House Manager 4; History Club 4; Equestrian Club 1.

WILLIAM ASHLEY

Theta Chi 1, 2; Varsity Wrestling 2, 3, 4.

Band 1, 2, 3, 4; Soph. Guides 2; Social Chairman 1, 3.

JEANNE ELLEN BADER

HE Club 1; Choral Union 1, 2, 3, IVCF 1, 2, 3, 4; Jr. Counselor 3; Cultural Chairman 3; House Advisor 4; Psi Chi 4.

JOHN L. BARBER

Delta Tau Delta; IEEE 2.

BRIAN DICKENS BARRABEE

Football 1, 2, 3, 4; Vice Pres. Dorm 4.

JOSEPHINE BARTO

American Chemical Society Study Affiliate 3, 4.

M. KAY BARTON

Choral Union 1, 2; Playbill 1; Campus Chest 1, 3; Dorm Jud. Board 3; Student Nurses Organization 4.

JOAN ANNE BASIAGO

Class Council 1; WEC 1; Newman Club 2, 3, 4; DSNEA 3, 4.

DONALD S. BATT

Kappa Alpha 1, 2, 3, 4; Jr. Counselor 3; RHA 3, 4; Dean's List; Intramural Wrestling 2, 3.

RUTH LOVELAND BATT

Dorm Representative, Fresh. 1; WEC 1; Playbill 1, 2; Student Nurses Organization 4.

ETHEL LOUISE BAYLIS

Wesley Foundation 1, 2, 3, 4; Spanish Club 1, 2; Playbill 1, 2; Dorm Activities 1, 2, 3, 4; Campus Chest 1, 2, 3; DSNEA 1, 2, 3, 4.

PATRICIA SUE BEDWELL

Class Council 1; SC House Comm. 1, 2, 3; Tri Beta 1, 2, 4; Secretary 3; Dorm Treasurer 2, Pres. 3, 4; Soph. Guide

Service 2; SGA College Bowl Comm. 2; Playbill 2; Phi Kappa Phi 3, 4; SGA Recording Secretary 3; SGA Vice Pres. 4; Jr. Counselor 3; Mortar Board 4.

PAMELA R. BEESON

MARY FRANCES BEHRENS

Jr. Aquatics Club 1.

FRANK P. BELL III

Dean's List 3; Theta Chi 4.

JAMES C. BERGER

Concert Choir 4; Intramural Basketball 3; Residence Hall Officer 2, Advisor 1.

FREDERICK W. BERKO

Review 2, 3, 4, Bus. Manager; Alpha Epsilon Pi 1, 2, Lieut. Master 3, 4; Omicron Delta Kappa 3, 4; Sigma Pi Sigma 3, 4, Vice Pres.; Dean's List 1, 3.

CATHERINE ANN BERNHARD

Honor Court 3; Cultural Chairman 4.

IRA S. BERNSTEIN

Tennis 1; MRHA Judicial Comm. 3; AICHE 3, 4; Dean's List Sem. in 2, 3.

DAVID P. BIEHN

ATO 1, 2, 3, 4, Vice Pres. 4; Fresh. Counselor.

WILBUR BROOKS BIGELOW

Pi Kappa Alpha 1, 2, 3, 4; ACS 4; ATR 4; E-52 1.

MARY MARGARET BILEK

Kappa Delta Pi 3, 4; Beta Beta Beta 2, 3, 4; Jr. Counselor 3.

WILLIAM BIRNBAUM

Alpha Epsilon Pi 1, 2, 3, 4; Jr. Counselor 3.

JIMMI KAYE BLACKBURN

Marching Band 1; Symphonic Wind Ensemble 2; American HE Assoc. 3.

MARY JANE BLOCK

German Club 1, 2; Dorm Tea and Dec. 1, 2, 3, 4.

SUSAN CAROL BLOOD

Jr. Aquatic Club 1; Wesley 1, 2; Jr. Counselor 3; SM House

Council Vice Pres. 3; Beta Beta Beta 3, 4, Historian 4; Dorm Activities 1, 2, 3, 4.

IRENE A. BOLTON

Assistant Dorm Dir. 3, 4; Faculty Spon. Comm. 2, 3, Chairman 4; Dorm Represent. 3; IVCF 1, 2, 3, 4; Women's Playbill 1, 2; Accounting Club 4.

MARY ANN McCORMICK BOWER

Kappa Delta Pi 3, 4; Dorm Council 2, Treasurer 2; DSNEA 3, 4; Soph. Guide Service 2.

EMILY M. BOYER

Band 1, 2; Fresh. Represent. 1; Soph. Council 2; Senior Council 4; Dorm Hockey 1, 2, 3; Volleyball 1, 2, 3; Dorm Social Comm. 3; Playbill Cast 1, 2, 3, 4; Choral Union 3; House Council; Singing Bee 1.

BARBARA BOYNTON

Dorm Dir.; Playbill 1; Represent. to Class Council 1; Kappa Delta Pi 3, 4.

NANCY BRANNER

Playbill Cast 1, 2; WCSC Represent. 2; Social Comm. 2; House Council 2; Jud. Board 3; Women's Sem. Auxiliary 3; WAA 1, 2, 3, 4; Dorm Activities 1, 2, 3, 4.

MELVYN J. BRAUNS

Dorm. Officer 1, 3; E52 Theatre 1, 2, 3, 4; ROTC Drill Team 1, 2; Jr. Counselor 3; Dean's List 3; IEEE Officer 4; MRHA 3.

MARGARET ANNE BREEN

DSNEA 1, 2, 3, 4; Sec. SX Hall 2; WAA Represent. 3; Treasurer RB 4; Choral Union 2, 3; Dorm Activities 1, 2, 3, 4.

DAVID K. BREWSTER

Fresh. Tennis 1; Venture 3, 4; Editor 4; Dean's List 1, 3, 4; Distinguished Student of AS with degree 3.

NANCY J. BRINTON

Playbill 3, 4; DSNEA; Intramural Dorm Sports and Activities.

CHARLES RUSSELL BROWN

ASCE 3, 4.

LESLIE D. BROWN

Modern Dance 1, 2; Young Democrats 3, 4.

MICHAEL BROWN

PAULA J. BRUNO

Newman Club 1, 2, 3; Publicity Chairman 4; Dorm Treasurer 4; Choral Union 1; AHEA 4; Social Comm. of Dorm 2.

LALOR BURDICK

Dean's List 1; Kappa Alpha 1, 2, 3; Playbill 2, 3; Student Advisor Campus Rec. Comm. 3; Jr. Counselor 2, 3; S C Council Film Chairman 2; Kappa Alpha Pres. 2; S C Council Pres. 2, 3; SGA 3; White House Reception Student Leaders, Oct. 3, 1964; Recognized Student Leader at Convocation 1964; Dorm Cultural Represent. 1, Advisor Financial and Affairs Comm. 3.

Basketball 1.

LILLIAN ELIZABETH BURRIS

Aquatics Club 2, 3, 4, Unit Vice Pres. 2; Dorm Sec. 3; Jr. Counselor 3; Homecoming Candidate 3; IFC Queen Candidate 2, 4; House Council 2, 3; Glamour Contest 2.

GAIL ARLENE BUTLER

DSNEA 1, 4; Commuters Organization 1.

BARBARA CAMPBELL

DSNEA 3, 4; Kappa Delta Pi 3, 4; Mortar Board 4; Dorm Vice Pres. 4; Jud. Board Chairman 3; Sec. Honor Court 3; Jr. Counselor 3; Women's Student Handbook Comm. 3; Wilmington Panhellenic Award 3; Corner Post Student Award 4; Scholarship Chairman 2; Spirit Chairman 2.

JEANNE MARIE CARBONARA

E 52 Theatre 3, 4; Dir. Playbill 3; Newman Club 3, 4; Kappa Delta Pi 4; Outstanding Student in Drama Convoc. 4; Teaching Assistant Drama 4.

MARTIN S. CASSIDY

Soccer 2, 3; Swimming 1, 2, 3, Capt.; Lacrosse 1, 2, 3, 4; H. Rodney Sharp Scholarship 1, 2; Dean's List 1; Omicron Delta Kappa 3, 4; Scabbard and Blade 4; Sigma Nu 2, 3, 4, Commander; SGA Cab. 2; Jr. Counselor 2, 3; Campus Chest 2, Chairman, 3 Advisor.

ROBERTA M. FERGUSON

Choreographer May Day 1; Women's Playbill 1; House Manager 3; Classical Association 3, 4.
DOUGLAS B. FIELDS

Radio Club 1, 2, 3, 4; IEEE 3, 4; Choral Union 1, 2, 3; Jr. Counselor 3.
DONALD M. FISHER

Sigma Nu 1, 2, 3, 4; BBB 3, 4; Track 1, 2, 3, 4; Omicron Delta Kappa 3, 4.
JOSEPH H. FISHER

Soccer 1, 2; Accounting Club 3, 4, Vice Pres. 4; Alpha Tau Omega 2, 3, 4.
SUSAN K. FISHER

Soph. Guide Service 1, 2; DSNEA 1, 3, 4; Social Chairman 2.
JOHN T. FITZPATRICK JR.

MARY FONDREN

DOROTHY DALE FOOKS

DSNEA 1, 4; Playbill 2; Intramural Sports 1, 2.
SANDRA R. FOX

House Board 4; DSNEA 1, 4.
DOUGLAS L. FRANCISCO

SGA Commuter Represent. 3, 4, Cab. Surveys and Suggestions Comm. Chairman 3, 4; Active Young Democrats 3, Pres. 4; Chairman SGA Seminars Comm. 4.
JEAN FREAS

Fresh. Women's Represent. SGA 1; Sec. of Class 2, 3, 4; AHEA 1, 2, 3, 4; Playbill 2.
M. RUSSEL FRENCH

SAM 3, 4.
SIEBO FRIESENBERG

Theta Chi 1, 2, 3, 4.
WESLEY H. FRITH

Varsity Football, Baseball 3 letters; Sigma Phi Epsilon.
VANCE A. FUNK

Senior Football Manager 1, 2; Newman Club 1, 2, 3, 4, Pres. 2, Treasurer 1; Treasurer Middle Atlantic Province of Newman Club 2, Chairman 3, 4; Theta Chi 1, 2, 3, 4; SAM 2, 3; IFC 3; Dean's List 3.
JOHN J. GAHAN III

History Club 1, 2; ROTC Band 1, 2; Jr. Counselor 3;

Concert Band 3; Classical Association 3, 4 Pres.; Belmont Cultural Comm. 4; Kappa Delta Pi 4; Lan. Dept. Scholarship for Summer Study in France 3; Tutoring Program 4.
KATHLEEN F. GALLICK

Dorm Activities 1, 2, 3, 4; Playbill 1, 3; WAA 1, 2; Late Duty Chairman 2; Swimming Club 1; Assistant Scholarship Chairman 2; Campus Chest 1, 2; Singing Bee 1.
LINDA DAVIS GAUL

DSNEA 3, 4; IVCF 1, 2, 3, 4, Sec. 4; Soph. Guide Comm. 2; House Council 2, 4; House Board Chairman 4; Intramurals 1, 2; Singing Bee 1, 3; Playbill 2; Dean's List 3.
CAROL GELMAN

Kappa Delta Pi 4; DSNEA 4; Dean's List 1, 2, 3, 4.
BETTY ANN GENEVICZ

Fresh. Council Dorm Activities 1; Social Chairman 2; Dorm Pres. Exec. Council of AWS 3; Dorm Advisor and Assistant House Dir.; Senior Class Council 4.
MARIE GIBE

Dorm Advisor 4; Guide Service 1, 2; Equestrian Club 2, 3, 4; Del. Student Natl. Ed. Assoc. 3 Vice Pres. 2 Sem., Pres. 4; Dorm Activities 1, 2, 3, 4; Student Who Contributed Most to Dorm Award 3.
CAROLE ANN GILBERT

Complex Coordinating Comm. 1; Newspaper 1; Marching Band 1, 2; Social Comm. 1, 3, 4; Soph. Guide Service 2; Hillel 1, 2; Class Council 1, 3; DSNEA 1, 2; Symphonic Band 1, 2.
WANDA GINOCCHIO

JAMES N. GOERGER, JR.
Dorm Pres. 4; IEEE 3, 4.
MAUREEN A. GORMAN

Aquatic Club 1, 2; Newman Club 1, 2, 3, 4; Social Chairman 3; Sec. Smyth B. 3; WAA 1, 2, 3; WCSC; Dorm Activities.
GEORGE C. GOVATOS

Kappa Alpha Entertainment Chairman 2, 3, 4; Tau Beta Pi Sec. 2, 3, 4; American Society of Civil Engineers Pres. 2, 3, 4; Scabbard and Blade Pres. 3, 4; Omicron Delta Kappa 3, 4; Dorm Pres. 2, Advisor 3, 4; Sons of American Revolution Award 3.
CAROLYN L. GRAY

DSNEA 1, 3, 4; Concert Band 1; Dean's List 3; Dorm Activities 1, 2, 3, 4; Dorm Vice Pres. 3, Represent. WCSC 2; Represent. to House Board 4.

JOSEPH GREEN III

Sigma Nu 1, 2, 3, 4, 5; Assistant Treasurer 3, 4, Treasurer 5; Basketball 2, 3, 4, 5; Volleyball 3, 4, 5; Accounting Club 3, 4.
JAMES G. GREGG

Sigma Phi Epsilon 3; SAM 1; Varsity Baseball 3.
CAROL A. GRUBB

Fresh. Council; Dorm Sports 1, 2; Playbill 1, 2; Songfest 1.
EILEEN A. HAAG

Pres. Fresh. WECI; Dorm Represent. to Soph. and Class Council 2; Pub. Chairman Jr. Class 3; DSNEA 3; Dorm Cultural Chairman 3; Sec. Russel B. 4; Commencement Comm. for Senior Class 4; SGA Pub. Comm. 4.
SARA HARVEY HALL

SCA Scholarship Comm. 1, Chairman 2; Sec. Cannon Hall 2; Dorm Activities 1, 2, 3; Dean's List 3.
KENNETH JAY HALPERN

Dorm. Pres. 3; Theta Chi 3, Officer 1; Fresh. Football 1, Varsity 2; Intramural Football 1, Basketball 4; Accounting Club 3; Dorm Sec. 2.
VIRGINIA ANN HAMILTON

Immaculata College 1; E52 Children's Theatre 2; S C House Comm. 2, 3; E52 Lab Theatre 3; Social Comm. 3; Playbill 3, 4; Senior Jud. Board 4; Dining Hall Comm. 4.
ALICE HAMMOND

Newman Club 2, 3; ACS 3; Pres. Harrington E 4; Sec. AWS 4; Playbill 2, 3, 4.
CONSTANCE A. HARBAUGH

Dorm Treasurer 1; Social Chairman 2; WCSC 3; WAA Hockey 1, 2; DSNEA 2, 3, 4; Dean's List 2, 3; Playbill 1, 2; Seminary Auxiliary 3.
JOYCE F. HARRISON

Playbill 1, Script Comm. 3; Float Chairman 2, Social Chairman 2; Dorm Sec. 3; Senior Council 4; ACV National Bowling Competition 3; Student Bowling League 3, 4; Gift Certificate 4.
SUSAN ELIZABETH HARTRANFT

Intramurals 1; AHEA 1; Dean's List 1 Sem.
SANDRA HEATH

Fresh. Cheerleader 1; Sec. of Dorm 2; Modern Dance Club

2; College Bowl Comm. 2; Jr. Counselor 3; House Jud. Board 3; Modern Dance Club 3; Chairman of Comm. Investigating Sororities; Pres. Dorm 4; Senator SGA 4.
PATRICIA ANN HEINOLD

House Manager of Dorm 3; Fire Captain of Dorm 3; Playbill 1, 2; Singing Bee 1; DSNEA 1, 2, 3, 4; House Council 3; Brandywine Alumnae Assoc. Scholarship 2, 3, 4; Teacher Training Scholarship 1, 3, 4.
MARGARET E. HELLER

DSNEA 1, 4; Newman Club 1; Dorm Activities 1, 2, 3, 4; Singing Bee 2; Art League 1; Playbill 3.
THOMAS D. HENDERER

Assistant Hall Dir. Brown Hall 4.
JOHN HENDERSON

CAROL BETH HERSH

Concert Choir 1, 2; Madrigal Group 2; Choral Union 1; Dorm Cultural Comm. Chairman 2, 3; Dorm Scholarship and Quiet Hours Chairman 3; Jr. Counselor 3; Tutoring Comm. 3; Beta Beta Beta 2; Beta Vice Pres. and Program Chairman 3.
ANN HICKMAN

DSNEA, DEA, DSEA, 1, 2, 3, 4.
DOROTHY ROSS HICKMAN

House Jud. Board 2; Blue Hen Circulation Staff 1, 2; Dorm Yearbook Salesman 3; DSNEA 1, 2, 3, 4.
NANCY GAIL HITCHENS HICKMAN

SGA Represent. 1; Standard Comm. 1.
WALTER J. HIGGINS JR.

Review 4; Football 1, 2, 3; Dean's List; Office of Colburn 2, 3.
SHARON IRENE HILT

Cosmopolitan Club 1, 2, 3, 4; Student Historical Society 1, 2, 3, 4; Classical Association 3, 4; International Relations Club 1, 2.
JUDITH ANN HIMELL

Review, Assistant News Editor 1, 2, Feature 3; Hillel 1, 2; Women's Career Con. Comm. 3, 4; Dean's List.
JAY HOWARD HINKSON

Alpha Zeta 3, 4; Sigma Nu 2, 3, 4; Varsity Golf 1, 3, 4; Intramurals 1, 2, 3, 4; Dean's List.
KAREN W. HOBBS

Band 1, 2; Tri Beta Biological Society 4; Dorm Hockey 1, 2, 3.

LEE C. HOFFECKER III
Rifles Drill Team 1, 2, 3, Commander 4.
JULIA HOFFMAN

Concert Choir for three years.
ALBERT RUSSELL HOGE

Dorm Intramurals 1, 2, 3, 4; AICHe 2, 3, Treasurer 4.
KATHLEEN R. HOPKINS

Dorm Activities 1, 2, 3, 4; Playbill 1, 3; WAA 1, 2; Assistant Head of House 2; Swimming Club 1; Campus Chest 1, 2; Singing Bee 1.
WILLIAM CANN HOPKINS

Alpha Zeta 2, Chancellor 1; Active Young Republicans 3, Vice Chairman 1; SAM 2; Jr. Counselor 1; Band 1; ROTC 4, Flight Training Program 1; National Guard 2; Danforth Award for AG Senior 1; Delegate to 1964 Alpha Zeta Biennial Conclave 1.
ANNE P. HORSEY

Dorm Activities 1, 2, 3, 4.
LINDA ARLYN HOUSE

JOHN F. HOUSTON JR.

Wrestling 1, 2, 3, 4; Jr. Counselor 3; Review 1, 2, 3; EN 1, 2, 3, 4, 5; Pres. HA 2; IEEE 4.
GISELA MARIE HOYER

German Club 1, 2, 3, 4, Pres. 2; Jr. Counselor 3; Cosmopolitan Club 4; Social Chairman of La Maison Francaise 4.
ELANOR J. HUBER

DSNEA 1, 2; Dean's List 3.
CHARLES T. HUGES

American Chemical Society 4.
MARGARET ANNE HURD

Playbill 2; Singing Bee 1; House Jud. Board 2; Tri Beta 1, 2, 3, 4; Dean's List 1, 2, 3; Intramurals 2, 3, 4.
ANNE P. HYNSON

DSNEA 1, 2, 3, 4; DEA 2, 3, 4; NEA 2, 3, 4.
STEPHEN E. INMAN

Kappa Alpha 1, 2, 3, 4; Track 1; Cross Country 1.
JACK R. ISTNICK

Football 1, 2, 3, 4 Letter 3, 4; Golf 3, 4 Letter 3, 4; Sigma Phi Epsilon.
MANUEL INSUA

VIOLET CAROLE JACK

Playbill 1, 2, 4; Dorm Intramurals 1, 2, 3, 4 Pin 3; WAA Represent. 4; Senior Class Council 4; House Council 4; Dorm Social Activities 1, 2, 3, 4; DSNEA 4; AAHPER 1, 2, 3, 4; Majors Club 1.
JOSEPH WALTER JACKSON

American Chemical Society 3, 4; SCCYR 1.
SAMUEL A. JACOBS

Dorm Athletic and Cultural Chairman 1, 2, 3, Vice Pres. 3; MRHA Athletic Chairman 4; Campus Chest Comm. 4; Lacrosse 1.
L. ALAN JACOBY

Treasurer Alpha Epsilon Pi 1, 2, 3, 4; Accounting Club 4; Review 2, 3.
MARGARET E. JEANES

Playbill 3; Intramurals 2, 3, 4; DSNEA 1, 2, 3, 4; Vice Pres. 4; Soph. Guides 2; Dorm Social Comm. 2, Activities 2, 3, 4; Dean's List 2, 3.
CATHERINE PERRY JEFFRIES

Treasurer Student Nurse Club 4.
JOHN L. JOBLING

CHARLOTTE A. JONES

DSNEA 1, 2, 3, 4; Chorus 2, 3; Dean's List 3.
FRANKLIN W. JONES

Alpha Tau Omega 1, 2, 3, 4; Worthy Usher 4; Marching Band 1, 2, 3; Symphonic Ensemble 1, 2, 3, 4; Brass Choir 3, 4; Campus Chest Chairman 2, 3.
JOYCE CUNNINGHAM JONES

WAA 3; Sec. of Dorm 1; Soph. Class Represent. 1; DSNEA 1; Kappa Delta Phi 1; Assistantship Dept. of Ed. 2.
WILLIAM SOUTHARD JONES JR.

Wrestling 1, 2, 4; Equestrian Club 1, 2, 3.
MALINDA JURNEY

Intramurals 1, 2; Fresh. WCSC 1; Dorm Spirit Chairman 3, Sec. 4; SGA Publicity Comm. 3.
JAMES R. KAST

Camden, Delaware
Cosmopolitan Club 1, 2, 3, 4; Debate Society 1, 2; Sigma Pi Sigma; Philosophy Club 1, 4;

International Relations Club 2, 3; National Physics Honor Society.

ELEANORE G. KAUFFMAN

French Club 4.
J. NICOLETTE KAY

Sec. of Dorm 3.
BRIAN GILBERT KELLY

Concert Band 2; Intramurals 2, 3, 4; Delta Tau Delta 2, 3, 4.

WILLIAM T. KELLEY

ASCE Vice Pres. 3, 4; Joint Eng. Council 4.
CHRISTINE KENNEDY

Soph. Guide Service 2; Newman Club 4; Scholarship Chairman 1.
KENNETH JAMES KERR

AICHe 2, 3, 4; Lambda Chi Alpha, Treasurer 3, 4.
BARBARA JEAN KING

Dorm Sports 1, 2, 3, 4, Dorm Officer 3; Jr. Counselor 3; Publicity Chairman HE Club 4; HE Club 1, 2, 3, 4; IVCF 1, 2.
IRVIN B. KING

ASME 4.
JUDITH ANN KLOTZ

Outing Club 3, Treasurer 1 year; Hillel 3; DSNEA 1.
LAWRENCE W. KNEISLEY

Sec. Colburn Hall 1; Pres. Bolmont Hall 3; Sec. Alpha Tau Omega 4; IFC Corr. Sec. 3; Treasurer IFC 4; Jr. Counselor 3; Dean's List 1, 2, 3, 4; Omicron Delta Kappa 3, 4; Active Young Republicans 2.
RICHARD H. KNOTTS

Equestrian Club 1; Alpha Zeta 1, 3; Outstanding Student Award 2.
DIANNE SUE KNOWLES

Dorm Sports 1, 2; Playbill 1, 2; Quiet Hours Chairman 2; Jud. Board Chairman 3; Assistant House Dir. 4; Accounting Club 4.
KAREN ANN KNUDSEN

Beta Beta Beta 2, Historian 3, Pres. 4; WAA Represent. 2; Playbill 2; Jr. Counselor 3; Vice Pres. Dorm 3; Scholarship Chairman 3; Phi Kappa Phi 4; Class Council 3; Dean's List 1, first sem. 2, 3.
BARRY JAY KOCHER

JAN A. KONINGS

ALEX KRAMER

Sigma Nu; IEEE 3, 4.
JOHN WALTER KRAUS

NORMAN E. KUGEL

Swimming Team 1; Rifles 3.
JOHN K. LANDIS

Venture Art Staff 1, 2, Cover Contest Winner 1, 2; Student Art League 1, 2, Art Exhibits 1, 2, 3, 4; Band Letter Design 3; Dean's List 1, 3; Degree with Distinction Program 4.
MARY LOUISE LAWSHE

Dorm Intramurals 1, 2, 3, 4; DSNEA 1, 2, 3, 4, Treasurer 4; SGA Surveys and Suggestions 2; Student Council Social Comm. 2; Dorm House Council 2.
SHARON E. LAWTON

Dorm Activities 1, 2, 3, 4; Singing Bee 1; Accounting Club 4.
MARILYN LEE

Represent. Class Council 1, 2; Beta Beta Beta 2, 3, 4; Jr. Counselor 2, 3; Occupations Unlimited 3, 4.
WILLIAM LENDERMAN III

Jr. Varsity Swimming Team 1; ROTC 3, 4; Band, Marching 3, 4; Phi Kappa Tau 1; Pres. 3, 4; Jr. Counselor 3, 4; Equestrian Club 3, 4; Scholarship and Leadership Gift Award.
MARIAN LEE LESHER

Playbill 1, 2, 3; Singing Bee 3; Modern Dance 1, 2.
LUCY ANN LESTARDO

ALAN S. LIEBMAN

Alpha Epsilon Pi 1, 2, 3, 4; Hillel 1, 2; Rifles 1; Varsity Choral 1, 2; Review 3.
ILENE J. LINK

DSNEA 2; Review 2, 3, 4; Standards Comm. 3, Chairman 4; SGA Senator 4; Social Chairman of Dorm 3; Kappa Delta Pi 3, 4; Dean's List During 2, 3; Social Comm. 2.
PAULA JOYCE LIPSKY

DSNEA 1, 2, 3, 4; Jr. Counselor 3; Assistant House Board Chairman 4; Review 2; Dean's List 1, 3.
ELENA PATRICIA LOPATKA

Newman Club 1, 2, 3, 4; Dorm Sports 1; Playbill 1, 2, 3; Singing Bee 1.
WILLIAM A. LOTZ

Delta Tau Delta 2, 3, 4, Pres.

4; Yearbook 1, 2, 3.
LEONARD A. LOUDIS

Pi Kappa Alpha 2, 3, 4.
FRED K. LOVELESS JR.

Jr. Counselor Program 3, 4; Rifles 1, 2, 3, 4; Manual of Arms Trophy 1962; Executive Officer 2, 3, 4, Sec. 4.
DEBORAH ANN LOVELL

House Comm. 3; Cultural Chairman RD 3; SAM 4; Social Comm. 4; Chairman Young Co-ed North Campus 4.
FLOYD T. LOVORN

Physics Honor Society 4; ROTC 3, 4; Jr. Counselor 3, 4.
EDWARD VINCENT LOWER, JR.

Lambda Chi Alpha 2, 3; Scholarship Grant; Scholarship Chairman Jr. Class Council.
VIRGINIA LOYD

Outing Club 1, Treasurer 2, Pres. 3, 4; Baptist Fellowship 1, 2, 3, 4; Playbill 3; Songfest 1; Dorm Activities 1, 2, 3.
LOIS B. LUDMAN

DSNEA 4; Sico Scholarship 1, 2, 3, 4.
DONA SUE LUSKIN

Cosmopolitan Club 1, 2, 4; Marching and Concert Band 1, 2; Spanish Club 4; Jr. Year in Spain.
THOMAS D. LYON

Sigma Nu 2, 3, 4; Alpha Zeta 3, 4; Soccer 3, 4; Intramurals 3, 4.
JOHN R. MACKLIN

Alpha Zeta 4; Bus. Editor Needle and Haystack 4; SAM 2, 3, 4; National Food Brokers Association Found. Scholarship; Service Scholarship.
ANN MARIE MACKWAY

BBB 1, 2, 3, 4; ACS 4; Cultural Improvement Award 4; Campus Chest 2; German Club 3; Canterbury 1, 2, 3, 4; Dorm Dec. Comm. 2; Student Center Cultural Comm. 1, 2; Cosmopolitan Club 3.
LOUISE H. MAHRU

Choral Union 1, 2; Review 1, 2; SGA 3, 4; Cosmopolitan Club 2, 3, 4; French Club 4; International Relations Club 1, 2, 3.
MARSHA MAI

Blue Hen 1; Playbill 1; Dorm Officer 4; AHEA 1, 2, 3, 4.

WILLIAM THOMAS MAJETT JR.

SAM 2; Intramural Basketball 2; Dorm Represent. 1.
BRUCE ROBERT MALCOLMSON

Phi Kappa Tau 1, 2, 3, 4; Student Center Council 2, 3, 4; Wesley Found. 1; Circle K 2.
JACKSON CANBY MAMELE

Modern Dance 4.
JOHN WINSTON MATTHEWS

Award at Convocation 1964; Sigma Pi Sigma; Concert Band 2, 3, 4; MRHA Jud. Comm. 2, 3; Rifle Team 1, 2; Jr. Counselor 2, 3; Hall Advisor 3, Assistant Dir. RC 4; Intramurals Football, Basketball 4; ASME 2, 3, 4.
RITA MARY MATTIA

Playbill 2, 4; Songfest 1, 3, 4; H. Rodney Sharp Scholarship 1; Dorm Pres. 4; Review 4; New Jersey State Scholarship 1, 2, 3, 4.
DAVID MAULL

Intramural Football 2, 3.
KENNETH R. MAURER

Bowling Team 4; Theta Chi 1, 2, 3, 4.
NANCY ELLEN McCABE

Dorm Treasurer 4; Dining Hall Represent. 4; Playbill 1, 2; Songfest 1, 3.
MARY LYNNE McCLELLAND

Jr. Counselor 3; Co-Chairman Campus Chest Comm. 3; Dorm Scholarship Chairman 4; Jr. Class Council 3; Kappa Delta Pi 3, Sec. 4.
JOHN McCLOUD

Delta Tau Delta 1, 2, 3, 4; Rifle Team 1, 2, 3, 4; IEEE 3, 4.
JUDITH L. McCLOUD

Commuter Represent. to Women's Government 1; Jr. Counselor 3.
JAMES JOSEPH McCRYSTAL

AICHe 2, 3, 4; Intramurals Softball 3, 4.
CAROLYN M. McDERMOTT

EILEEN McDONOUGH

Women's Playbill 1, 2; Quiet Hours and Scholastic Chairman of Dorm 3; German Club 1, 2, 3, 4, Sec. 2; Beta, Beta,

SECRETARIAL STUDIES

Graduates, June, 1965

Evelyn Bringle
Mary Helen Burton (Price)
Carolyn Taylor Cloud
Phyllis Clugston
Patricia DeLar
Anne Dervaes
Marjorie Dolson
Billie Jane Elliott
Judith Giles
Thelma Golt
Christine Grabowski
Roberta Hensel
Elizabeth Hillis
Barbara Hoey
Carol Johnson
Carolyn Loomis Johnson
Jannefer Nix
Susan Ryan
Barbara Smith
Clare Weeks
Sandra Whisler
Nancy White
Joanne Whittington
Mary Lou Wilson





DATE DUE

MAY 17 2004

DEC 13 2004

JUN 26 2009

UNIVERSITY OF DELAWARE



3 1741 105 877 783

UNIVERSITY OF DELAWARE



3 1741 105 877 783