Drive Carefully
Be Sure That YOU
Avoid An Accident

THE NEWARK POST

For News
Of People You Know
Read The Post

L. 50, NO. 9 — The Newark Post, Newark, Delaware, Thursday, March 24, 1960 — PRICE SEVEN CENTS

our Local Boy Scout Leaders Win Order Of Merit Citations

David C. Fariss, Alvin C. Howell, William T. McLain, William E. Morton Awarded Honors For "Outstanding Service To Boyhood" At Capitol Trail District Banquet

Four Newark men—David C. Fariss, Alvin C. Howell, liam T. McLain, and William E. Morton—received the Scouts of America Order of Merit Citation "for outstand- service to boyhood" at the annual Capitol Trail Boy t District banquet program last Saturday night at the mington Manor Community Center.

The Order of Merit Citation is awarded by a committee

t recipients of this or the Sil- Beaver Award—the two highest rs conferred upon Boy Scout ers.

ve Fariss, who was an Eagle at 14, is a graduate of the ersity of Illinois; an engineer- supervisor with DuPont; served Wilmington Manor Methodist ch on pack and troop commit- as institutional representative as advisor to Air Explorer dron 71; and served with the t organization and extension ittee.

The Skipper

ipper" Howell, a native of Vir- and the father of three boys, ociated with Newark Station- and heads local Sea Scout Ship Admiral Blandy," flagship of uncil, and winner of the Sea ing regatta.

McLain, a Newark High ol and University of Delaware nte is a local high school er; was an Eagle Scout in rk Troop 56; managed the ng Post at Camp Rodney, and ighborhood commissioner for e scouting units at the Newark Presbyterian Church.

Morton, a native of Mont- ry County, Pa., and graduate exel, is a 20-year veteran with nt; a registered professional neer, and is ass't district com- ner responsible for the health units in the Newark area, and xplorer round tables. His dis- and council activities have in- d leadership training, merit e counseling, at Camp Rodney, formation of the new Explorer ing League.

illiam O. White was master of monies; Racine Stafford was am chairman at the covered banquet program, and Bruce dge, business administrator at niversity of Delaware, was in- as district committee chair- succeeding John Z. Miller.

Wins TV Roles

David Garner

Stage, screen, and television actor David Garner, son of Mr. and Mrs. David Gallo, Newark, is appearing on the daily CBS show "As The World Turns" on Channel 10 at 1:30 p.m.

Garner has appeared recently in three shows for the Armstrong Circle Theatre, and has had roles in TV color specials including Art Carney's "The Best of Everything" and "Miracle on 34th Street."

Edith C. Anderson Wins Second Place In State Contest

Edith Carol Anderson, Newark High School senior, won second place honors in General Mills Betty Crocker Homemaker of Tomorrow contest for the State of Delaware.

Edith will receive a $500 scholarship for her achievement in a written examination on homemaking knowledge and attitudes in competition with 1,034 senior girls in 31 high schools throughout the state.

Nancy L. Schafer of Mt. Pleasant High School won top honors and a $1,500 scholarship, and will be a candidate for the national title and a $5,000 scholarship.

Miss Anderson, Delaware's runner-up in the contest, plans to enter Wooster (Ohio) College in the fall to major in English. Her chief hobby is sewing, and Edith makes most of her own clothes.

Mrs. Bessie F. Collins Magazine Feature Author

Mrs. Bessie F. Collins, 203 Capitol Trail, Newark, is represented in the April issue of "The Instructor," nationally circulated teachers' magazine.

A full page of the issue is devoted to her story in verse, "Melissa's New Hat."

A member of the National League of American Pen Women, Mrs. Collins has made previous contributions to this magazine as well as to other publications.

National Little League To Meet Next Tuesday

Officers for the Newark National Little League will be elected next Tuesday night at an organizational meeting to begin at 8 p.m. in the Newark Methodist Church social hall, President W. P. Gainer announced yesterday.

Gainer, one of the originators of the Newark Little League program eight years ago, reports that a new field has been acquired near the Louviers Building, and that plans for its development will be discussed at Tuesday's meeting.

All parents of Little Leaguers are urged to attend.

uman's Music r Contemporary stival Planned

music of contemporary com- William Schuman, president of illiard School of Music, will ered by the choral and instru- l groups of the University of are at the 11th annual Con- rary Music Festival in Mit- Hall next Thursday at 8:15 with Mr. Schuman in person, ed by an octet of mixed voices, uss his treatment of the vocal of revolutionary composer n Billings.

Concert Choir will be direct- Dr. Ivan Trusler, and the ere Symphonette and Uni- y Symphonic Band, by J. Rob- ing. Reserved seats may be without charge from the department.

uman's compositions include mphonies; four string quartets; oncerti; three overtures, two s; three ballets, and an opera. first recipient of the Pulitzer in music, he has held two heim Fellowships, and has president of the Juilliard since 1945.

WHO'S WHO? DR. DAY!

ng 25 Delawareans listed as mers in "Who's Who in a," is Dr. Cyrus L. Day, of k.

ark's Bill Shue Wins D. Dean's List Honor

er E. Shue, Jr., a Newark School graduate in the Class , won dean's list honors for scholastic index during the emester at the University of re.

nior economics major in bus- administration, Bill Shue is er counselor; a member of Nu fraternity, and is a cadet advanced ROTC program.

ic Inch Of Wheat That Fed Thousands Feature Newark Revival Center Movie

y Hayden, the "Quaker Mil- of Tecumseh, Mich., planted le inch of wheat in 1940 that ousands of starving people in e in 1946, and with Henry thus staged the most dramatic experiment in history.

Hayden—inspired by a ser- in his local Quaker church, on 22, 1940, based on the text 12:23, decided to "take God word and see what would n." And plenty did happen- very week he planted one of wheat on a tiny plot of furnished by Henry Ford. 1941 harvest of one quart was sickle; the wheat heads cut scissors, and the wheat thresh- the lung power of his family. e of the crop was paid to Hay- church, and the remaining 90 nt replanted.

cessively for the next five harvesting was done by cradle, reaper, binder and combine, with the crop growing so fast that by 1946, the 2,666 acres needed for the project required the land of 276 cooperating farmers of all faiths.

The total crop was 72,150 bushels of wheat, worth nearly $150,000.

Robert Ripley in "Believe It or Not" stated that "if this project were continued for 10 years it would require all of the land in the United States, and in 13 years would cover the whole globe."

"God is My Landlord,"—a color sound film of this true story, requiring seven years to produce, and featuring Henry Ford, Eddie Rickenbacker, and D. G. LeTourneau, will be offered to the public at the Newark Revival Center on Chestnut Hill Road, near Ogletown this Saturday at 7:45 p.m.

The Rev. Arthur Hardt is pastor of the Newark Revival Center.

Newark Department Store and Lay Leaders Plan Annual Church Day

Charles N. Clark, manager of the Newark Department Store, discusses plans for the ninth annual Church Benefit Day to be held at the store next Wednesday, March 30th.

Conferring with Mr. Clark are (left to right, seated) Mrs. Carlton Carey, Brookside Methodist; Mrs. Rickard Loftman, Unitarian Fellowship; Mrs. Franklin L. Mayer, Women of St. Thomas; Mrs. Eugene C. Stiltz, St. Johns-Holy Angels Catholic Church; Mrs. Grover J. Hale, White Clay Creek Presbyterian; Mrs. Leonard T. Haag, Ebenezer Methodist.

Standing (left to right) are Mrs. Carl Kalmbacher, Kingswood of Brookside; Miss Lois B. Smith, Newark First Presbyterian; Mrs. J. Paul Jaquette, Newark Methodist; Mrs. W. J. Matthews, Limestone Presbyterian; and Mrs. Martin Inden, Newark Jewish Community.

Newark Department Store To Contribute Sales Percentage On Church Benefit Day

Twelve churches in the Newark area will benefit according to Charles N. Clark, manager of the Newark Department Store, with the ninth observance of Church Day next Wednesday, from 9 a.m. to 9 p.m. in the department store at the Newark Shopping Center.

Participating churches will receive a percentage of gross receipts under the program initiated by the store.

Shoppers may indicate the church to which they wish the percentage of their purchase price to be sent.

Churches and church groups included in the benefit program are Ebenezer Methodist; Head of Christiana Presbyterian; Kingswood of Brookside Methodist; Limestone Presbyterian; Newark Jewish Community; Newark Methodist; Newark First Presbyterian; St. Andrew's Presbyterian; St. Johns-Holy Angels Altar Society; White Clay Creek Presbyterian; Women of St. Thomas Episcopal; and the Unitarian Fellowship.

Hostesses from participating churches will welcome customers and serve refreshments.

Cost Accounting Chief

Edwin J. Clifton

Continental-Diamond Fibre Corporation announces the appointment of Edwin J. Clifton as manager of cost accounting. In this new position, Clifton will be responsible for all cost accounting activities for the company, reporting to R. F. Nelson, CDF controller.

Supervisor of various accounting activities for the parent Budd Company, he graduated from the Wharton School of the University of Pennsylvania, and from Kivnick Law School, in Philadelphia.

Mr. Clifton, his wife Catherine, and their son, reside in Feasterville, Pa.

Secrecy Pervades Newark High Halls In Prom Approach

An air of secrecy pervades the halls of Newark High School, with the approach of the Junior-Senior Prom, scheduled for May 13.

The Prom, a highlight of the social season for the student body, is traditionally planned by the junior class for their senior guests.

The Ray Carl dance band will provide music accompanied by a former Miss Pennsylvania as vocalist. Decorations and theme are "top secret."

In order to reduce costs as much as possible, the class has assumed responsibility for a tuxedo rental service.

Stauffer Writes Feature For National Magazine

Russell G. Stauffer, director of the Reading-Study Center at the University of Delaware, is the author of the lead article in a special section on reading for the March issue of "The Instructor," national teachers' magazine.

Dr. Stauffer's article is entitled "Reading Instruction in the Decade Ahead."

Ambulance Service Asks For Reports On Items Loaned

The ambulance service committee of the Aetna Hose, Hook & Ladder Company of Newark, requests those who have the following equipment, to notify them by phone or by mail so that a complete inventory may be made.

Items on loan include wheel chairs, crutches, walkers, hospital beds, canes, and portable oxygen tanks.

The committee wishes to number the equipment, and will come to your home—number the articles, and leave them for use if still needed—or will pick them up if not needed so that others may use them, Edward Sparks announced yesterday.

Bear Happy House License Revoked By Welfare Board

Home For Handicapped Children Loses Fight To Meet With Standards

Happy House, the privately-operated home for mentally and physically handicapped children at Bear, has struggled to an unhappy end.

The State Board of Welfare, in session last Monday night revoked the home's license and ordered it to cease operations within 30 days.

Of the 10 children who are resident patients, seven are from Delaware. All have either parents or guardians who will be advised to make other provisions for them during the next 30 days.

The decision to rescind the license was the climax of an eight-year struggle to bring the home up to standards of the State Welfare Department. Last April, Happy House's license was rescinded, but support by civic groups and private citizens won probation status.

The home was founded eight years ago at Elsmere by Eloise Cardullo. Three years ago, Mrs. Ruth Brice donated a 21-acre farm at Bear, and the institution was moved there.

Newark Guitar Artist and Instructor

Experienced guitarist with a number of big name dance bands, and student of the classical guitar, St. Clair McVicker has been employed with the Newark Post since 1942. He has continued his study of guitar, and conducts guitar instrections at his home, 818 Lehigh Road, in Newark's Binns area.

Guitarist St. Clair McVicker Conducts Newark Studio After Dance Band Career

As a boy in his native Bedford, Pa., St. Clair McVicker decided to learn to play the guitar. And with no guitar instructor in Bedford, this decision required more than a bit of determination. However, with the help of a general music teacher—Miss Winona Garbrick of Bedford—the young musician studied and practiced until he was able to join the local high school dance band, and he progressed from there.

While a junior in high school, he joined the Reed-Cessna Orchestra, a noted dance band composed of musicians who had played with the name bands of Ray Pearl, Ted Lewis, and Joe Nesbitt, and as guitarist for this group, doubled on the "singing guitar" made famous by Alvino Ray of the Horace Heidt Orchestra.

"Saint" continued his study of music with special courses in harmony and arrangements with Lantz "Saxy" Knight, and with Pittsburgh's Victor Lawrence, guitarist and author.

Later, becoming interested in classical guitar, he studied under Simon Krudo, an authority in this field.

As a professional musician, St. Clair McVicker was guitarist for four years at the famed Bedford Springs Hotel summer resort; played over a three-state area with the Reed-Cessna Orchestra, and with a number of other combos.

Associated with the Newark Post as a linotype operator since 1942, he served with the U. S. Army in World War II.

He now conducts his own studio with a limited number of students at 818 Lehigh Road in Newark, where he resides with his wife Betty Jane; daughter Michele; and sons Shawn and St. Clair, Jr.

Brochure Prepared By PTA's For Aid With Referendum

Distribution Scheduled Prior To April 2 Voting On 15 Cent Tax Increase

A brochure prepared by the combined council of PTA's in the Newark special school district will be distributed throughout the district before the referendum scheduled for April 2.

The brochure theme "To Prevent An Educational Gap and Maintain A High Quality Program" explains the importance of the referendum to the school community, with comparative cost data including a breakdown of estimated needs for current expenses during the 1960-61 school year.

The referendum seeks authority to permit the Newark Board of Education to increase the present portion of the school tax for current expenses to a maximum of 60 cents from the present 30 cent permissive limit.

The new limit if approved by voters of the community on April 2, will result in an increase of approximately 15 cents from the present 85 cent net tax to approximately $1 per $100 assessment during the next school year.

Estimated needs for current expenditures per $100 assessment during the 1960-61 school year as presented in the brochure include:

(1) Thirty-five cents of the total tax for teacher salaries. This represents the cost to the school district to maintain the present local supplement of the state salary schedule and does not represent an increase in the basic local salary schedule.

(2) Four cents for operational costs including fuel, water, electricity, instructional materials of textbooks and supplies.

(3) Four cents for capital funds including library books, and educational equipment.

(4) Five cents to provide for additional teachers in order to eliminate extremely large class sizes in the school district, and two cents contingency, including statute provisions for delinquencies.

Comparative cost data in the brochure shows the relationship of that part of the net school tax in the Newark special school district with resulting current expenditures per pupil as compared to other major school districts in New Castle County, as well as a breakdown of proposed net tax for 1960-61.

District President

The Rev. Neil Hightower

Nazarene Church Host For District Youth Convention

Rev. Wilson Lanpher, pastor of the First Church of the Nazarene, Washington, D. C., will be the speaker at the Washington district youth convention to be held in the Church of the Nazarene at Newark this Friday. The Rev. Neil E. Hightower, district president, will preside at the three services of the annual convention at 9 a.m., 2:30 and 7 p.m.

The Rev. Joseph D. Biscoe, pastor of the local church, stated that delegates to the convention will represent 1,500 young people from 57 churches of the Washington district. District officers and delegates to the general convention to be held in Kansas City, Mo., in June will be elected during the morning session.

Virginia Todd, of Brookside, will represent churches of this area in a quiz on the Book of Acts during the afternoon session, competing with six other teen-agers from the Washington district. Miss Todd will serve as a delegate to the convention from the local church, along with Conrad Dancy and Ralph Thomas.

The Shorb Brothers trio from Silver Spring, Md., will present special music at afternoon and evening services.

Goodchild, Potts Honored As Fader Auto Salesmen

Two salesmen, Paul R. Goodchild and George C. Potts, representing the Fader Motor Company in Newark were presented with Ford Motor Company's "300-500 Club" award at a banquet at the Sheraton Hotel, Philadelphia, last Monday evening, honoring top Ford salesmen of 1959 throughout southern New Jersey, eastern Pennsylvania, Delaware and eastern Maryland and Virginia.

Randal B. Borough, Philadelphia district sales manager, said that the average "300-500 Club" member sold the equivalent of 100 new cars and 70 used cars in qualifying for this national honor.

Residents Granted 60-Day Stay To Vacate Four Ray St. Homes

Federal Housing Agency Representatives To Meet Here Next Monday; Council Approves 80 Cent Tax Rate, 1960 Budget; Councilman Wilson Charges Police Harassment

"Expand the present area; open up housing throughout the city; or arrange for some kind of public housing," Charles H. Tilly advised as a member of an audience of some 50 persons attending the regular meeting of Newark City Council last Tuesday night, with the recommendation that the first and last alternatives be combined—and Tilly's summation drew a burst of spontaneous applause.

With enforcement of the municipal minimum housing standards ordinance residents of four houses on Ray Street had been ordered to vacate their homes by May 7, but at last Tuesday's meeting, council granted these residents an extension of 60 days from March 22 to find other housing, or to have the property owners correct current substandard living conditions.

At suggestions from the League of Women Voters and Councilman George Wilson, council requested aid from the mayor's housing and the Newark welfare committees in obtaining adequate living facilities for residents of the four dwellings ordered vacated.

What Then?

"What action is to be taken if these committees fail to present a solution within 60 days?" Councilman Vernon Steele asked, and Wilson urged a renewal of effort to obtain federal housing aid, and cited the possibility of providing adequate housing in Wilmington's Riverside home development.

A champion for the cause of improved housing in the New London Avenue area throughout his two-year term as western district council representative, George Wilson again stressed Newark's need for federal housing aid, citing one case in his area where 21 people are residing in five rooms with inadequate sanitary facilities.

"I insist on adequate code enforcement," he said, with reference to the minimum housing standards ordinance enacted July 22, 1958, and addressing the comparatively large audience, added: "Had there been as much participation in the past as evidenced tonight, these people would be moving into new houses."

Bernard Saunders in the audience requested a meeting between Wilson, the city manager, building inspector, and himself, stating "our properties have caused this controversy tonight," and in response to Wilson's charge that one of the Saunders' properties—a liquor store—should be razed for 23 major violations of the building code, added "George Wilson sold him the new roof for the building."

Councilwoman Betty McClendon announced that HHFA representatives would explain why Newark failed to qualify for federal housing, at a public meeting to be held next Monday at the council offices at 8 p.m.

Same Tax Rate

Vernon Steele's proposal to continue the 80 cent real estate tax rate and to accept the 1960 municipal budget total as presented by City Manager J. Francis Neide was approved by a 4-1 vote, with Mrs. McClendon objecting to establishing the tax rate before discussing the budget.

"It's politics," she said, "making hay out of the 80 cent tax rate."

Council approved the final reading of an ordinance providing for the recently completed professional codification of municipal ordinances; and heard first readings of proposed ordinances to correct inequities in street construction assessments in the Winslow Road area with revisions of the 1956 map listing exemptions from such costs; requiring construction of sidewalks with new streets; and rezoning the 23-25 South Chapel Street property from "RD" to "Business C." Steele opposed the latter.

Mayor Frank Durnall observed that property owners without sidewalks were in a favorable position recently. "The law requires us to keep our sidewalks clear of snow," the mayor said. "And those who didn't have sidewalks didn't have to shovel."

(Continued on Page 8)

Commander Honored

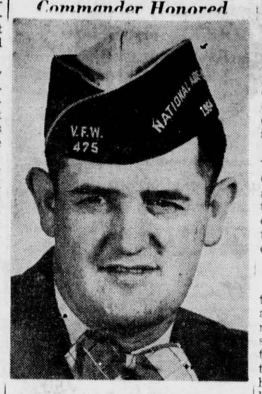

Robert N. McCormick

For the second consecutive month Newark's Robert N. McCormick, Department of Delaware Commander, Veterans of Foreign Wars, has been named "commander of the month" by Louis Feldman, national VFW commander-in-chief.

Commander McCormick reports that all 30 [illegible] of the Delaware department have reported at least three major community service projects, giving the Delaware VFW department 100 per cent participation in the community service program of the national VFW.

Projects include Little League and Babe Ruth League baseball; Boy Scout units, hospital parties, and flag donations.

AAUW To Sponsor Panel Discussion With School Board

To help provide information for Newark residents to elect a board of education for the first time this spring, the Newark group, American Association of University Women, has invited the Newark Board of Education and superintendent of schools to discuss functions and responsibilities of the board at an AAUW meeting next Monday at 8 p.m.

The meeting at the University of Delaware Student Center will be open to members and guests.

The Board of Education includes Martin Gauger, chairman; Mrs. John Munroe, William Cooke, and Frank Dianich, with Superintendent Wilmer Shue, secretary.

Mrs. Edmund Cain, AAUW vice-president, will introduce the speakers.

Mrs. Perry Foster and Mrs. Frederick Kutz will assist Mrs. Southard Jones in serving refreshments after the meeting.

Rees Addresses Rotarians On University Expansion

University of Delaware Provost Carl Rees predicted last Monday night that the university will accomodate more than twice the present undergraduate enrollment by 1972, but "the campus will lose none of its charm and beauty."

Addressing the Newark Rotary Club, Dr. Rees said he hopes the citizens of Newark will view the university's inevitable expansion as a good thing for the city and will cooperate when land has to be acquired to expand the campus.

Geographic's Medical Missionary Priest From Guatemala To Offer Local Lecture

A medical missionary whose church in Guatemala is pictured in the March issue of National Geographic Magazine will be a visitor in Newark next week. He will give an illustrated talk next Wednesday in the Newark Room of the Newark Department Store at 7 p.m.

Father Jose Maria Suarez, a native of Spain, is pastor of the church of Santo Tomas in Chichicastenango, in the volcanic highlands of Guatemala. His clinic in an adjoining building, brings medical help to natives who are direct descendants of the ancient Mayas.

The clinic of Father Suarez, and one distant hospital of 100 beds, are the only medical facilities in an area of 3500 sq. mi. with a population of 200,000.

The current issue of National Geographic Magazine presents pictures of Santo Tomas, and of the natives whose unique faith is a mixture of Christianity and the paganism of the ancient Maya.

The market at Chichicastenango, which in the Quiche language means "Place of the Poison Ivy," is held in the town square twice each week, and it is on market days that natives from the surrounding area come to church to pray, and when many visit the clinic.

Tribal medicine men still practice their rites and modern medicine is accepted by only a portion of the population. Illiteracy runs about 80 per cent among the Quiche Indians.

The principal commodities traded at the market are corn—the staple diet—copal incense; candles and flowers used in prayers; black, raw sugar which they chew and which is no doubt responsible for the poor condition of their teeth; coffins, pottery and clothing.

Stalls in the market consist of canvas coverings supported by poles as protection from the sun. Items for sale are placed either on the ground or on low, benchlike tables—all of which are put in place each market day.

Clothing of the Quiche women show no influence from the outside world. They wear a two-piece garment. Between villages the color combination varies, but all women of a particular village wear the same colors.

In Chichi the combination is a red blouse and blue skirt.

(Continued on Page 5)

Christiana Calling

Sylvia P. Jones, Correspondent
Phone: EA 8-7413

The public is invited to a turkey and mushroom dinner on Saturday, beginning at 4:30 p.m. in the Hall Memorial Building, for the benefit of the Christiana Presbyterian Church.

Recently authorized improvements to the hall have been completed, included interior painting, tile flooring, construction of a pastor's study, and a permanent Sunday School room. A third room is designed with removable walls to provide additional space for large gatherings.

Elder Richard Burger is in charge of a survey of nearby housing developments in the interest of the church and Sunday School.

Twenty-three children from fourth to ninth grades, were heard in special music by the Junior Choir at the Sunday morning worship service in the Presbyterian Church. Betty Hill is the director, and Danny Rineer, accompanist.

Members of the Christiana-Salem Methodist charge are invited to attend special Lenten services conducted Sunday evenings at 7:15 in the Christiana church by the Rev. A. B. Golden.

A covered dish supper at 6:15 p.m. will precede the quarterly conference to be held in the Salem church on Tuesday evening.

Ellen Perry, Canoe Club Road, was a member of the cast of "The Pied Piper of Hamelin," presented by the Ogletown Players on Friday.

Mrs. Howard Greene, East Main Street, won second prize in the Vogue Fashion Contest at the Newark New Century Club last week.

IN NEWARK
for
PHILCO and MAYTAG
Appliances
See
Bob O'Neal
—o—
THEO. S. JONES
APPLIANCES
129 EAST MAIN ST.
PHONE EN 8-1245

AUCTION
Newark Farm & Home Supply
Held in our bargain room each Wednesday evening, 6:30 to 10:30.
Opp. Newark Post Office

FAST APPLIANCE SERVICE
By Expert Mechanics
IN RADIO CONTROLLED TRUCKS

Frigidaire	RCA Whirlpool
Kenmore	Philco-Bendix
Kelvinator	Easy
Norge	Westinghouse
Hotpoint	Also All Makes
General Electric	not listed

Over 25 Years Experience
Westinghouse Appliances & Air Conditioning Sales
HARVEY REFRIGERATION CO.
284 E. Cleveland Ave. -:- Newark, Del.
PHONE ENDICOTT 8-8579

LOOKING FOR
QUALITY LIFE INSURANCE
AT LOW RATES?

— family protection, education for your youngsters, money for your retirement, protection of your mortgage — whatever your need, Nationwide has a low cost, quality plan to work for you. Here's a company with a broad choice of flexible life plans for you and your family. Today — call your man from Nationwide — the company with *new ideas*.

R. S. JARMON
14 Kells Ave. EN 8-2232

NATIONWIDE INSURANCE
NATIONWIDE LIFE INSURANCE COMPANY
Home Office: Columbus, Ohio

Ayottes Present Special Preview With Art Display

A preview of hand-woven fabrics, paintings, and gift items was held at the home of Mr. and Mrs. Robert Ayotte, 11 New Street in Newark, March 10-13.

The Ayottes are graduates of the Rhode Island School of Design, in Providence.

Mr. Ayotte is new products designer for Bayshore Industries, Elkton, and his wife, textile designer and weaver.

Mrs. Ayotte has her own loom and yarn supply and plans to design and weave custom fabrics for specific customer needs. She also has speciality gift items and paintings available at all times.

A public showing will be held March 26, 27 and 28 from 10 a.m. to 8 p.m. at 11 New Street in Newark.

Preschool Group Opens Enrollment For Fall Semester

Mrs. James A. Todd, president of the Brookside Preschool Association, announces the opening of kindergarten pupil registration for the fall term.

Enrollment is open for morning and afternoon sessions for a total of 24 children in each group.

Classes taught by Mrs. Robert Moneymaker, and Mrs. Vester Gaines, are held at the Brookside Community Building. The school calendar follows that of the public schools.

The board of directors voted to lower tuition by 5 per cent for those who pay by the semester.

Registration and inquiries are being handled by Mrs. William Dively, 4 Morris Lane, Brookside.

Lydia Richardson Wins Honors For Scholarship

Lydia Richardson, 112 Briar Lane, Newark, received recognition for excellence in scholarship at the annual honors day convocation at Wellesley College, Mass., on March 17.

Daughter of Mr. and Mrs. Percy L. Richardson, she is majoring in mathematics, and is a junior at the college. Lydia is a graduate of the Northfield (Mass.) School for Girls.

The Citizen's Corner

Prepared by
The League of Women Voters Of Newark

The League of Women Voters is a non-partisan organization which never endorses or opposes candidates or parties, and takes stands on issues only after careful study.

What would you do if your neighbor wanted to rezone his property to open a combined gas-station-grocery store?

How can we preserve our historic and picturesque buildings?

Is it too late to acquire land for parks and recreation areas in Newark? What about a municipal swimming pool?

Did you realize that Newark's population has increased 50 per cent since 1950? That the school population will jump from its present 5,662 to a conservatively estimated 6,700 in 1963?

What will it cost to have what we want? What will it cost to do without?

The duties of the Newark Planning Commission

Making a comprehensive plan for "all public improvements for Newark's advantage in business and residence," including public building sites, parks and playgrounds; present and future requirements of city traffic, and transport.

By Nov. 15 of each year the commission is required to "review major subjects for planning and select those for the next year."

Making surveys of physical features of the city, such as street widths, location of buildings, land use, district boundaries.

Recommending ordinances to City Council to control traffic and population congestion, fire hazards, distribution of areas for residences. The commission also recommends the best method of financing and assessing the cost of public improvements, and changes in the building code and the zoning ordinance.

Reviewing all questions of playgrounds, public places, and roads, which the council must refer to the commission before taking final action.

The commission must submit an annual report to council with specific plans for the coming year. Public notice is given before the report is made.

The Newark Planning Commission was established by city ordinance in 1951. Its six members are appointed for two-year terms by City Council on recommendation of council members from each district. Commission members must be qualified by education, experience, and familiarity with Newark. At least two must be experienced in engineering or architecture. The commission elects is own chairman annually and may incur expenses and employ assistance within its budget, which is set by council. Members serve without play.

Meetings of the planning commission are open to the public and are held on the first Monday of the month at 7:30 p.m. in the council chambers. Public notice is given of all meetings, including the agenda. Minutes are sent to council.

NOTICE OF SPECIAL ELECTION TO LEVY ADDITIONAL TAXES FOR SCHOOL PURPOSES

Notice is hereby given that a special election will be held on Saturday, April 2, 1960 in the Newark Special School District pursuant to a resolution duly adopted at a regular meeting of the Board of Education on February 9, 1960, in accordance with the provisions of Title 14 — Chapter 19 of the Code of Delaware, as amended in order to permit the voters of said School District to vote for or against the levy and collection of a local school tax for school purposes at a rate of taxation up to but not exceeding sixty cents per each one hundred dollars of the assessed value of real estate in said School District as determined by the Board of Assessment for New Castle County for taxation purposes.

Income from said tax levy shall be used for necessary current expenses.

The polls for said election will open at 1:00 P.M. and will remain open until 8:00 P.M. Standard Time in all the schools in the District as follows:

1. Central Elementary and Junior High School Academy Street
2. Senior High School Delaware Avenue Extension
3. West Park Place Elementary School West Park Place
4. Brookside Elementary School Marrows Road—Brookside Park
5. E. Frances Medill School 1522 Capitol Trail
6. Jennie E. Smith Elementary School and Ogletown Junior High School Chestnut Hill Road
7. Eden Elementary School Bear, Delaware
8. Christiana-Salem Elementary School Christiana, Delaware
9. Robert S. Gallaher Elementary School Brownleaf Road Extended

being all the places where school elections are usually held in said School District.

A voter shall cast only one ballot at one of the polling places listed above.

Every citizen, male or female, residing in said School District who would be entitled at the time of the holding of said Special School Election to register and vote at a general election if such general election were to be held at the time of said Special School election shall be deemed to be a qualified voter and entitled to vote at said Special School election regardless of whether he or she is a registered voter at the time of said election.

At said election voters will be provided with ballots upon which are printed the words "For Additional Tax" and also the words "Against Additional Tax" to be separated and each followed by a blank square in which the voters shall mark their choice.

By order of the Board of Education of the Newark Special School district. Dated February 9, 1960.

BOARD OF EDUCATION OF THE NEWARK SPECIAL SCHOOL DISTRICT
Martin J. Gauger, President
Wilmer E. Shue, Superintendent

March 10, 17, 24

CALL EN 8-8748
We have a varied list of properties in all price ranges. Let us help YOU with your financing arrangements.
-CALL-
HANBY, PATTERSON & SCHWARTZ
EN 8-8748, ANYTIME
REALTORS -:- 71 E. Main St.

Harry Heller, 80 Dies In Hospital In Brief Illness

Harry A. Heller, 80, husband of the late Clara R. Heller, of 5 East Stephen Drive, Chestnut Hill Estates, died in the Memorial Hospital on March 16, after a brief illness.

Mr. Heller is survived by five sons, Ralph, of Newport, Millard, Media, Pa., Harry S., Jr., Townsend, Robert, of Holloway Terrace and Leon, of Rose Hill; a daughter, Mrs. Marion Lednum of Newark; 14 grandchildren, and 12 great-grandchildren.

Funeral services were held on Saturday at 2:30 p.m. from the McCrery Funeral Home, Wilmington, with interment in Gracelawn Memorial Park.

Seaman Ben Nelson Sails For Mediterranean Duty

Benjamin N. Wilson Jr., U. S. Navy seaman, and son of Mr. and Mrs. Benjamin N. Wilson, of 103 Brennen Drive, Newark, departed Mayport, Fla., on Jan. 28, aboard the attack aircraft carrier USS Franklin D. Roosevelt for a seven-month tour of duty with the U. S. Sixth Fleet in the Mediterranean.

Besides participating in various operational exercises, the "FDR" and her crew will further President Eisenhower's "People to People" program through visits to France, Italy and Greece.

NEWARK STATIONERS
STATIONERY—BOOKS
Office Machines SALES & SERVICE
44 E. Main EN 8-

HOUSE HUNTING? . . .
Then, Stop in at Your Friendly
NEWARK REAL ESTATE
and
INSURANCE COMPANY
Academy Street — Brookside Shopping Center
Phones EN 8-8546 or EN 8-8797

WARWICK
FUNERAL HOME
William J. Warwick, Director
121 W. Park Place Phone EN 8-6565

FORD TRACTORS
AND IMPLEMENTS
SALES, PARTS AND SERVICE
Industrial & Farm Equipment Corp.
Delaware Division—Cooch's Bridge Road
Newark, RD-1
PHONE EN 8-1654
Ford TRACTORS IMPLEMENTS

Newark DEPARTMENT Store

12.95
Red Cross Shoes
Pick a pretty Easter shoe
. . . from our spring-new collection of wonderful, wearable Red Cross Shoes. You'll love its feminine, flattering footnote to your Easter fashion. And even more, you'll love its fabulous fit that makes it feel as though made for your foot alone.
This product has no connection whatever with The American National Red Cross

SPRING!
Time to spruce up. Get your loan for home repairs from Wilmington Trust. Low bank rates. Up to three years to repay. Go to the office which is most convenient.

NEWARK OFFICE
WILMINGTON TRUST COMPANY
Wilmington, Delaware
TENTH AND MARKET

Tenth and Shipley	2120 Market	3605 Market
CLAYMONT	DELAWARE CITY	GREENVILLE
NEWARK	NEW CASTLE	NEWPORT
GEORGETOWN	MILFORD	SEAFORD

All Offices Open Friday Nights
MEMBER FEDERAL DEPOSIT INSURANCE CORPORATION

ARNOLD GOLDSBOROUGH
Offers

NOTTINGHAM MANOR
Executive ranch—foyer, living room, dining room, kitchen, screened porch, 3 bedrooms, 3½ baths, large family room, attached garage. Many extras.

WINDY HILLS
SPLIT LEVEL
Take over mortgage—corner lot. Ideal family home. Foyer, family room, living room, dining area, equipped kitchen, 3 large bedrooms, 2½ baths.

WINDY HILLS
COLONIAL
New brick home — foyer, living room, dining room, modern kitchen, 3 bedrooms, 1½ baths, panelled recreation room.

SILVERBROOK RANCH
Extra lot with shaded fenced yard. Living room, fireplace, dining room, kitchen, 3 bedrooms, bath, utility room and carport.

CALL DAY or NIGHT
ARNOLD GOLDSBOROUGH, Realtor
OL 5-6201 OL 6-4467
In Newark Area call
EN 8-7355 EN 8-9527

Newark DEPARTMENT Store

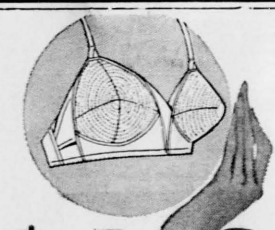

limited time only
GET $1.00
for any old bra...when you buy any
playtex
living bra—
$3.95 and up

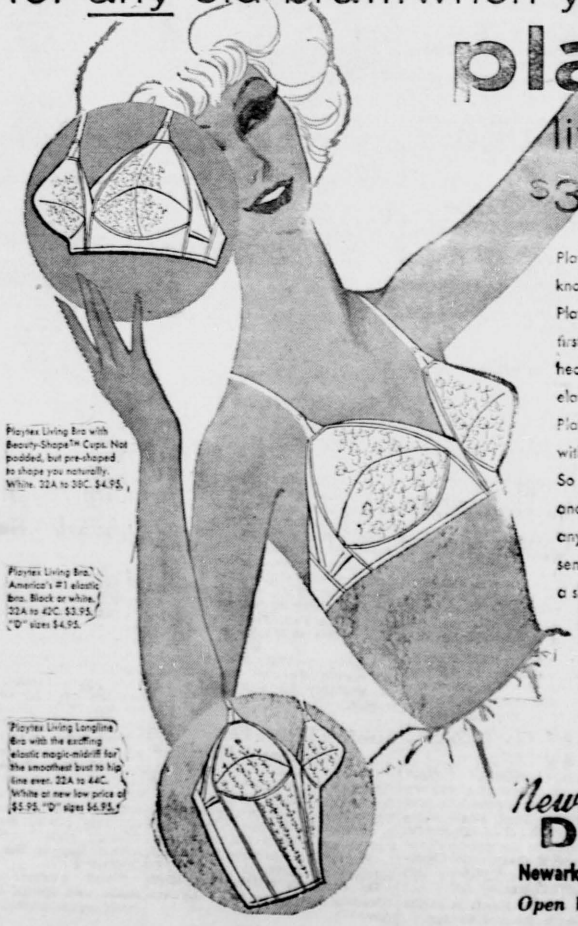

Playtex makes this offer because they know that you'll always wear a Playtex Living Bra after you try the first one. All day long you'll enjoy the heavenly comfort of America's #1 elastic bra. You'll love the way that only Playtex stretches with you, breathes with you, yet always stays in place. So right now buy a Playtex Living Bra and Playtex will send you $1.00 for any tired, worn-out old bra you send in. But hurry, offer good a short time only.

Newark DEPARTMENT Store
Newark Shopping Center
Open Wed.-Fri. 9 to 9

News of Bear

Mrs. J. Leslie Ford, Correspondent
Phone EA 8-6484

The 15th annual meeting of the Delaware Guernsey Breeder's Association was held last Saturday at Meader Grange Hall near Glasgow, with trophies and certificates awarded.

The two best Golden Guernsey herdsmen were Edward Schmidt, Brookhill Dairy, and R. Hollingsworth, West End Dairy.

Top 4-H project leaders include Carol Harris of New Castle, and Future vo-ag leader, Robert Michenfelder, New Castle.

The two highest producing Delaware Guernsey herds, those of Daniel Harris and Henry Hogizski, and production leaders under Dean Worthington and George F. W. Haenlein, Wade Dudley Walker, Bayard Wade, Fred Samendinger, Daniel Wade, and Wills Passmore. Dr. William McDaniel, chairman of the department of agricultural economics at the University of Delaware, was the main speaker.

Mrs. Jacob Steele of Bear attended a party in honor of her father, Andrew Buckman, on his 91st birthday on Sunday at his home in Richardson Park where he resides with his son and daughter-in-law, Mr. and Mrs. William C. Buckman. A former baseball catcher, he was a close friend of Connie Mack of the Philadelphia Athletics.

The Ladies Aid Society of Pencader Presbyterian Church met at the home of Mr. and Mrs. Joseph T. Laws Jr., on March 16, with Mrs. Wilkin McElwee presiding.

Arrangements were made to hold a ham and chicken salad family style supper on Saturday, May 7.

The following officers were named: President Mrs. Mamie Palmer; and Secretary and Treasurer Mrs. Dorothy Allen.

Chairmen include Fellowship — Mrs. Myrna McElwee; Program — Mrs. Ellen Snyder; and World Service — Mrs. Betty Burge.

Officers will be installed April 12 by Mrs. Gorman.

Auctioneering
HAROLD S. HILL
Kemblesville, Pa.
Call Clinton 5-4310

Roofing & Siding
Gutter & Spout Work
THORP BROS.
111 SILVIEW AVE.
EN 8-3908
Phone WY 4-7166
FREE ESTIMATES

For PROMPT, EXPERT SERVICE
With Your Plumbing & Heating Problems
CALL EN 8-7611
Hadley's Plumbing & Heating
"PLUMBING SHOP on WHEELS"
PIPE-FITTING, CUTTING, THREADING
PLUMBING & HEATING SUPPLIES
Complete Installation Service
82 E. Cleveland Avenue, Newark

Books of the
MUTUAL BUILDING AND LOAN ASSOCIATION
Open for subscription for the
EIGHTIETH SERIES
BEGINNING WITH THE MONTH OF FEBRUARY
Shares $1.00 Per Month Maturity value $200.00
Office at the Farmers Insurance Agency
82 East Main Street NEWARK, DELAWARE
Dr. Charles C. Palmer, *Pres.* Edw. L. Shakespeare, *Treas.*
Henry F. Mote, *Vice Pres.* J. E. Dougherty, *Secretary.*

A Blue Cross-Blue Shield subscriber speaks...
A clerk in an engineering department in Newark says: "In the past fifteen months, three operations in our family, plus laboratory and doctors' fees, cost a total of $3,000. We have extended benefits, so Blue Cross paid $2,400. Thank the Lord for Blue Cross-Blue Shield."
(From the files of Blue Cross-Blue Shield)
Blue Cross-Blue Shield works closely with hospitals and doctors to give its 281,770 Delaware members the best in health protection.
GROUP HOSPITAL SERVICE, INC.
908 West Street • Wilmington 99, Delaware
Offices: Seaford and Milford

100 FREE S&H GREEN STAMPS
WITH AN ORDER OF $5.00 OR MORE AND THE COUPON BELOW

Acme helps fill your pantry and SAVE YOU PLENTY!

Acme MARKETS

DOLLAR SALE

Double, Double Savings Every Single Time With Acme's Low, Low Prices Plus S&H GREEN STAMPS
ACME GIVES S&H GREEN STAMPS

Prices Effective Thru Saturday March 26, 1960. Quantity Rights Reserved

FROZEN FOOD DOLLAR SALE!

SLICED STRAWBERRIES	Ideal	3 16-oz pkgs $1.00
ORANGE JUICE	Ideal Florida	6 6-oz cans $1.00
GREEN BEANS	Ideal French Style or Cut	5 pkgs $1.00
IDEAL SPINACH	Leaf or Chopped	7 pkgs $1.00
FRENCH FRIES	Ideal	6 9-oz pkgs $1.00
POTATOES	Ideal Crinkle Cut	6 9-oz pkgs $1.00
FROZEN PIES	Banquet Apple or Cherry	3 for $1.00
FARMDALE PIES	Beef, Turkey or Chicken	5 for $1.00

100 — Acme SUPER MARKETS — 100
THIS COUPON WORTH
100 S&H Green Stamps
In addition to your regular stamps with an order of $5 or more except cigarettes, fresh milk, cream and Fair Trade Items.
NAME.....
ADDRESS..... TOWN.....
Offer Expires Monday, March 28, 1960.
100 LIMIT ONE COUPON PER CUSTOMER 100

MIX OR MATCH!
IDEA
FRUIT COCKTAIL — FREESTONE PEACHES
PEARS — APRICOTS
4 No. 303 cans $1

OCEAN SPRAY CRANBERRY SAUCE
Whole or Strained 6 17-oz cans $1

RAINY DAY OR SUNNY -- ACME SAVES YOU MONEY

TOMATO JUICE	Ideal Fancy	4 46-oz cans	$1
STUFFED OLIVES	Olivar Brand	3 6½-oz pails	$1
TOMATOES	Glenside Fancy	6 16-oz cans	$1
LIGHT TUNA	Breast O'Chicken Solid Pack	3 7-oz cans	$1
GOLDEN CORN	Farmdale Whole or Crushed	8 16-oz cans	$1
FANCY PEAS	Ideal Red Band	7 16-oz cans	$1
FRUIT NECTARS	B.C., B.D. or B.N.	3 46-oz cans	$1
APPLE SAUCE	Ideal Prepared	8 16-oz cans	$1
TOMATO SOUP	Ideal Cond.	10 cans	$1
KEE DETERGENT	Liquid	4 12-oz cans	$1
CAT FOOD	Tabby Meat Flavored	8 15-oz cans	$1
CHERRIES	Red Rose (Maraschino)	3 11-oz pails	$1
TOILET TISSUE	Statler White or Colored	10 rolls	$1
VETS DOG FOOD		12 16-oz cans	$1

LESSER QUANTITIES SLIGHTLY HIGHER

SPECIAL SALE
DELVALE ICE CREAM ½ gal ctn 99c
Sunnydell ICE CREAM ½ gal ctn 79c
Prize-Winning Louella BUTTER ¼'s lb 69c
PILLSBURY, BALLARD OR BORDEN'S BISCUITS 3 8-oz pkgs 25c
Carnation Dry Milk 8-qt size 69c

LENTEN HEADQUARTERS
FANCY SHRIMP
MEDIUM (31-42 count) 5 lb box $3.39 lb 69c
JUMBO (15-20 count) 5 lb box $4.59 lb 93c

Haddock Fillets	lb	39c
Fillet of Pollock	lb	29c
Pan Ready Whitings	lb	19c
Perch Fillets	lb	35c
Fish Sticks Arctic Seal	14-oz pkg	49c
Old Fashion Sharp Cheese	lb	59c
Natural Sliced Sweitzer Cheese	lb pkg	59c
Ideal Sliced Cheese Amer., Pim., or Swiss	8 oz pkg	29c
Chef's Delight Loaf Cheese	2 -lb box	69c

Save 20c on Virginia Lee
APPLE PIES
EXTRA SPECIAL! ea Only 39c

MARY MARGARET McBRIDE ENCYCLOPEDIA OF COOKING Volume No. 5 Now On Sale — VOL 1 ONLY 49c; VOLS 2 to 12 99c
EVERYWOMAN'S FAMILY CIRCLE APRIL ISSUE NOW ON SALE 10c
Repeated by Popular Demand -- Virginia Lee Nylons 51-15 Gauge Reg. $1.29 2 pairs in pkg 99c

LANCASTER MEATS ARE A TREAT TO EAT
Sale of Lancaster Rib or SIRLOIN STEAKS lb 79c
Lancaster Quality Sliced Bacon lb pkg 59c
LANCASTER BRAND GENUINE, TENDER YOUNG (WHOLE LEG) LEGS n' LAMB lb 59c
GROUND BEEF Acme Quality 3 lb pkg $1.23

ACME QUALITY PRODUCE -- YOU NEVER HAD IT SO FRESH!
GRAPEFRUIT Reg. 3 for 25c Size Florida Seedless 4 for 29c
CARROTS Crisp Washed 2 1-lb cello bags 15c
LETTUCE Crisp Iceberg 2 large heads 25c
BANANAS Golden Yellow lb 10c

Social Events

MISS PATRICIA EDWARDS TO BE APRIL BRIDE

Miss Patricia Elizabeth Edwards, daughter of Mr. and Mrs. Edmond Isaac Edwards of Newark has chosen Saturday, April 2, for her marriage to Mr. John Dean Ringer III, son of Mr. and Mrs. John Dean Ringer, Jr., of 2102 Harvey Road, Arden.

The ceremony will take place at 4 p.m. in the Head of Christiana Presbyterian Church, Church Road, Newark, with the minister, the Rev. Robert W. Tull, officiating.

Following a short wedding trip the couple will reside at 248 Welsh Tract Road, Newark.

Miss Edwards is a graduate of Newark High School and is attending the University of Delaware.

Mr. Ringer, a graduate of Claymont High School, served three years with the United States Army in Alaska and is now also attending the University of Delaware.

MRS. GEO. LOVETT HOSTESS TO CLASS

Mrs. George Lovett will be hostess for the business social meeting of the Ladies Bible Class of the First Pres. Church in the parish house at 1:30 p.m. next Tuesday, March 29.

Mr. and Mrs. Alva R. McMillan, Landenberg, Pa., have announced the engagement of Mrs. McMillan's daughter, Miss Louise McMullen, to Mr. Rowland L. Hearn, son of Mr. and Mrs. Samuel Hearn, Laurel.

March Bride

Mrs. James Clapper Lawson

Miss Helen Jeanne Hodgson, daughter of Mr. and Mrs. Paul M. Hodgson of 19 Sunset Road, Newark, became the bride of Lt. James Clapper Lawson, U. S. Army, on Saturday afternoon, March 19, at 2 o'clock in Newark Methodist Church. Lt. Lawson is a son of Mr. and Mrs. Noah M. Lawson of 1647 Sherwood Avenue, Baltimore, Md.

The Rev. Dr. John J. Bunting, Jr., and the Rev. Robert S. Hodgson, the bride's uncle, officiated. Mr. Hodgson gave his daughter in marriage.

The bride's gown of white bouquet taffeta was designed with a deep portrait neckline with an insert of reembroidered Alencon lace in the front. The sleeves were three-quarter length trimmed with Alencon lace. Her headpiece was a small cap of Alencon lace, outlined with pearls and sequins and a veil of illusion. She carried a cascade bouquet of white phalaenopsis orchids, stephanotis, white roses, and white sweet peas.

Mrs. Donald A. Rau of Grand Island, N. Y., was her sister's matron of honor. She wore a princess line gown of light blue taffeta and matching horsehair bow headband with a short veil. Her flowers were a bouquet of yellow snapdragons, roses, and pink French carnations.

Bridesmaids were Mrs. Paul M. Hodgson, Jr., of Harmony Hills, Newark, the bride's sister-in-law; Miss Linda Kimball of Dayton, O., the bride's cousin, and Mrs. John H. Gauger of Newark. They were similarly styled, blue taffeta gowns and headpieces of a darker shade of blue, and carried bouquets identical to that of the matron of honor.

Miss Nancy Lee Dickey of Newark, flower girl, wore a white organdy dress trimmed with appliqued cotton lace and a headband of fresh yellow and white flowers. She carried a basket of similar yellow, white, and pink flowers.

Lt. M. Gary Alkire of R. E. Warren Air Force Base, Wyoming, was best man Ushers were William S. Rook of Bedford, Pa., the bridegroom's cousin; John H. Gauger, and Paul M. Hodgson, Jr.

The reception was held in Newark New Century Club.

Mr. and Mrs. Lawson will reside at Camp Drum, Watertown, N. Y., after a wedding trip to Florida.

The bride is a graduate of Newark High School and completed studies at the University of Delaware. She was historian of Tassel honorary, a member of Kappa Delta Pi, and the Student Government Association.

Lt. Lawson is a graduate chemical engineer, having received his degree from the University of Delaware where he is a member of the American Chemical Society, American Institute of Chemical Engineers, and Delta Tau Delta, social fraternity. At present he is stationed at Fort Dix, N. J.

Mr. and Mrs. Jack Hestley and daughter Jean of Chestnut Hills have recently returned from a two weeks trip through North Carolina, Alabama and Florida.

WOMEN AT CALVARY TO CONDUCT WORKSHOP

The Women's Missionary Society of Calvary Baptist Church in Newark, will hold a speaking and prayer workshop at the church next Tuesday from 7:30 to 9 p.m.

Guest speakers will be Mrs. James Kennedy, school of home economics at the University of Delaware, and Mrs. Gordon R. Conning of Wilmington, active in prayer groups.

Mrs. Peter Sergi will be in charge of refreshments, and members and other friends are urged to attend.

GUEST CHAPTERS VISIT LOCAL OES NO. 10

Worthy Grand Matron, Miss Eliza Crossland, and Worthy Grand Patron, Joseph Ellis, together with their staff of Grand officers, will be guests of Newark Chapter 10, Order of the Eastern Star, on April 7 when they will observe their 35th birthday anniversary. Worthy matrons and worthy patrons, also members of all Delaware chapters, are invited.

At the party all charter members of Newark Chapter will be honored by the worthy matron, Mrs. Katharine J. Lovett, and worthy patron, Chas. Granville McVey.

Mrs. Barbara D'Angelo is chairman of refreshments.

CARD PARTY--FASHION SHOW, TUES., MARCH 29

Mrs. David Stell, chairman of the card party and fashion show to be sponsored by the Women's Branch of the Newark Jewish Community has announced the fashion coordinator and commentary will be performed by Mrs. William Dudley, director of the Nancy Taylor Charm School and Modeling Studio. A graduate of the Barbizon School of Modeling in New York City, Miss Dudley was an instrector at the school for several years.

Fashions will be by Braunstein's and there will be prizes and refreshments. Tickets may be purchased at the door on Tuesday, March 29, at 7:30 p.m. in the Ogletown Junior High School.

Personals

Mr. and Mrs. Charles K. Winchester of Chestnut Hills announce the birth of a son, Christopher on March 9 in the Delaware Hospital. The Winchesters have another son Steven.

—o—

Mrs. Harry Clark Boden of "Fairthorne," with her daughter, Miss Kip-Kelso Boden, a Tatnall School student; Mrs. Alan P. Colburn, of Winslow Rd., and Miss Sarah Gassaway of Wilmington, are spending a spring holiday at The Greenbrier, White Sulphur Springs, W. Va.

—o—

Mr. and Mrs. Elmer P. Corrie of Smyrna were guests of Mr. and Mrs. Randolph Lindell on Monday.

—o—

Mr. and Mrs. Edward Roemer of Long Island, N. Y., announce the birth of a daughter on March 15. The baby has been named Susan Kimberly, there is also another little girl, Kathie.

—o—

A sewing workshop meeting will be held by the members of the Newark group of the Woman's Auxiliary to the New Castle County Medical Society, at the home of Mrs. Gordon Keppel, 219 Dallam Road.

As part of their community services program the group meets monthly to sew on garments and blankets which are turned over to the Visiting Nurses' Ass'n for distribution.

—o—

Barton Levis Mackey, Jr., is the name given the son born Saturday at the Piedmont Hospital, Atlanta, Ga., to Mr. and Mrs. Barton L. Mackey, formerly of Delaware.

Mrs. Mackey is the former Miss Eugenie Harshbarger Lewis, daughter of Mr. and Mrs. Davis L. Lewis, Jr., of Westmoreland. The baby's paternal grandparents are Mr. and Mrs. Barton Hirst Mackey of Newark.

Mr. and Mrs. Lewis, who had been vacationing in Florida, are now with their son-in-law and daughter in Atlanta.

—o—

Mr. and Mrs. Robert J. Davis of Center Street returned recently from a visit to Mr. and Mrs. Wallace G. Johnson and family at Garner, N. C.

The Department of Delaware American Legion and Auxiliary will meet in Seaford on Saturday to plan for their annual convention and the visit of the National President, Mrs. Gray of Tennessee in May.

—o—

Mr. and Mrs. Frances Harkins of 714 Lehigh Road gave a St. Patrick's Day dinner on Saturday evening in honor of Mrs. Henry Schiffbauer of 715 Elkton Road. Guests were present from Newark and Wilmington.

Faith For Family Topic Of Speaker For Century Club

The Newark New Century Club, a member of the Delaware State Federation of Women's Clubs, will hold an open meeting next Monday at 1:30 p.m. at the local clubhouse, and all churchwomen in the Newark area are invited to hear Mrs. Clarence T. Nelson, author and past president of the United Church Women of the District of Columbia, speak on "A Faith for the Family."

Mrs. Nelson, wife of a Lutheran clergyman and mother of five children, was named District of Columbia Mother of the Year in 1953, and Scandinavian Woman of the Year of 1954.

She traveled to Europe last October where she spoke at 16 rallies of Protestant women at army centers in Germany, Italy and France under auspices of the Army Chaplaincy. She spent three days in East and West Berlin and concluded her trip with a six-day visit in Moscow, as a tourist.

Mrs. Hobart Hare is program chairman and hostesses are Mrs. Middleton Hanson and Mrs. Richard S. Snyder, assisted by Mrs. J. M. Christman, Mrs. Carlyle Linden, Mrs. Herbert Dorn, Mrs. Franklin Deck, Mrs. John Meyers, and Mrs. Howard Armstrong. Tea will be poured by Mrs. Alex Cobb and Mrs. T. D. Mylrea.

Mrs. F. W. Jahns, Jr., will conduct the business meeting; guests soloist will be Mrs. Walter B. Watkins, soprano, accompanied by Mrs. Francis E. Reinhart; the pledge to the Flag will be led by Mrs. George Wilkens, and the collect by Mrs. Raymond Heim.

The art corner will display articles made by fifth grade children of the Cecil Manor School, Md.

Benefit Car Wash Scheduled April 12

The 300 YMCA members of the four Hi-Y and seven Tri-Hi-Y clubs in Newark High School will wash cars on Saturday, April 2, to raise funds for various youth projects, including Newark's delegate to the World Youth Conference in Holland next summer.

The young people in the high school came up with the idea of providing a needed service for Newark (car washing) and at the same time to help other youth around the globe through YMCA World Service.

They will sell tickets which may be exchanged for a 'super-dooper" car wash at 20 different stations in the Newark community on "Mr. Clean Day" from 9 a.m. to 4 p.m., with April 9 as rain date.

The stations will provide the locations and water: the young people, materials and labor.

Club advisors and parents will serve as supervisors.

Scott Nixon, a member of the Falcon Hi-Y Club, is coordinating chairman for this service project, assisted by Alpha Phi's Connie Crissman and Mrs. Roy White; Beta's Nancy Bonney and Mrs. Fred Kacena; Kappa Phi's Cathleen and Mrs. James Johnston; Phi Delta's Eileen Haag and Mrs. Alan Duff; Sigma's Linda Williams and Lynea Mostellar; Theta's Cindy Wallace and Mrs. Marshall Gross; Zeta's Donna Cage and Mrs. Erwin Wegert; Falcon's Norman Neide and Andrew Marcantonio; Newark Hi-Y Carl Rice and Paul Bover and Merle Taylor; Panther's Bill Rahn and Gene Savage; and Templars' Phil Kremer and Harlan Young.

Frank A. Mullen, Newark YMCA executive, is advisor to the planning group.

YWCA Card Party Scheduled Monday

Mrs. Donald Thompson will be chairman of a dessert card party next Monday, at the Smyth Center YWCA. The fourth Monday afternoon of each month has been reserved for the parties to benefit the nursery fund, and the public is invited.

Guests gather at 1:15 p.m. for coffee, dessert and conversation—then spend a leisurely afternoon playing bridge, canasta or other games. No reservations are necessary, and table and door prizes are given.

Mrs. Richard S. Wilkins is in charge of the nursery, and Mrs. Charles Deinken, Mrs. Albert Durante and Mrs. William F. Limber will be hostesses.

Mr. Esmer Wilson was a recent guest of his son "Bud" in Savannah, Ga.

—o—

Miss Jennie Ellison who has made her home at the Flower Hospital for the past four years moved to the Home of Merciful Rest in Wilmington, on Tuesday.

BIRTHS

Memorial Hospital

Mr. and Mrs. Melvin Hunter. 156 Madison Dr., March 16, a son.

Mr. and Mrs. Robert Emmett, Birchwood Park, March 17, a daughter.

Mr. and Mrs. Donald Squires, March 17, a son.

Mr. and Mrs. John Cooch March 21, a daughter.

Wilmington General Hospital

Mr. and Mrs. Carl Stafford, March 18, a daughter.

Mr. and Mrs. Donald Treadway, March 21, a son.

Beta Sigma Phi Chapters Select Officers For Area

Mrs. Albert Chittenden was elected president of Beta Sigma Phi sorority, Omicron chapter, at Monday's meeting at the home of Mrs. Merritt Goodell, with Mrs. Rublee Soule as co-hostess.

Other officers elected include Mrs. Morgan Downs, vice-president; Mrs. Leonard Kainz and Mrs. Edward Sanders, recording and corresponding secretaries; Mrs. Goodell, treasurer; Mrs. Robert Springer and Mrs. James Wilson, council representative and alternate; Mrs. Howard Jernee, director; and Mrs. Adam Reed, member advisor.

A new, Exemplar chapter of the sorority has been established for the Newark area, with nine members of the Omicron group.

Mrs. Kenneth Wildman was elected president of Exemplar chapter; Mrs. Charles Reklinski, vice-president; Mrs. R. E. Dick and Mrs. Richard Hewlett, recording and corresponding secretaries; Mrs. John Callihan, treasurer; and Mrs. Adam Reed, council representative.

An American Cancer Society film, with commentary by Dr. Carmi Alden, featured the program.

A preferential tea will be held this Sunday from 4 to 6 p.m. at the home of Mrs. Howard Jernee, the final rushing activity for nine new pledges.

Green Meadows 4-H Club Plans Friday Hat Party

The Green Meadows 4-H Club will have a hat party tomorrow, from 7:30 to 9:30 p.m. in Agricultural Hall on the local campus.

Ladies' and girls' hats will be featured at the party planned by a committee of Joyce Koch, Pamela Aist, Susan McClendon, Shelley Stuckey, and Susan Hilton. Refreshments will be served.

Officers Of FAD Club Plan For Annual Dinner

Officers of the FAD Club met recently at the home of President George G. Smith in Kennett Square, Pa., to plan for the second annual dinner party which will be held Saturday, April 23, at the DuPont Country Club.

Mrs. Anthony Divito of Windy Hills, is secretary of this club for former Arlington Works employees.

CLASSIFIED

Found

A BETTER WAY TO WASH YOUR clothes. Use a Frigidaire Automatic Washer from Newark Electric. Price 179.95 with trade. 2-9-tfc

Situation Wanted

BABY SITTING — By hour or day. Also sewing & ironing in my home. EN 8-2825. 1-22-tfc

PAPER HANGING & PAINTING — Edgar P. Trivits, EN 8-7039. 12-31-tfc

BABY SITTER—16 years old; housework Saturdays. 75c per hour, EN 8-8069. 3-24-1tc

DAYS WORK—Washing & Ironing, EN 8-1609. 3-24-2tp

ZEPHYR KNOLL NURSERY — 680 S. Chapel St. Licensed child care, daily, weekly, hourly. EN 8-8055. Mrs. Iven C. Bryant. 3-24-1tc

Help Wanted

COUNTER SALESGIRL — 20-35. Experienced meeting public. Better than $250 monthly salary. P. O. Box 60. 6-25-tfc

WAITRESS — Night work, alternate nites. Experienced and over 25. Apply Andy's Inn, Rt. 896, Newark-Glasgow Road. 8-6-tfc

SALES LADIES — Weekday, part-time. Apply Newark Department Store. 3-17-1tc

TWO LADIES with use of car, neat appearance and pleasant personality that want to earn $50 to $90 weekly. 20 to 40 hours weekly, plan your own hours, daytime or evening. Mothers with young children acceptable. No investment, no experience necessary. Write Ann Maclary, 135 Woodlawn Ave., Newark, Delaware. 3-10-3tc

CLASSIFIED

WAITRESSES WANTED — Deluxe Luncheonette, 41 E. Main St. Day or evening shift. Please apply in person. 3-10-tfc

COOK HOUSEKEEPER — For informal, nearby Pennsylvania country home. To live in. Write Newark P. O. Box 60, Ext. 2. 3-24-1tc

STENOGRAPHERS — Permanent position, excellent salary & company benefits. Tying speed 60, shorthand 100 necessary. General Foods Corp. 1601 Ogletown Rd., Newark. Call Mrs. Blansfield, EN 8-8715 for appointment. 3-24-1tc

CASHIERS — Women needed to fill immediate opening. Center City Wilmington, no experience necessary. Will train. Age 30-40, 40 hour, 5 day week. Salary, $50-60. For further details see Anne Russell, Casey Employment, 92 E. Main St., Newark. EN 8-1671. 3-24-1tc

CUSTODIAN — Apply Newark Methodist Church, 69 E. Main St. for interview. 3-24-3tc

Business Opportunities

MAN OR WOMAN! Earn $100 per week & up full time or $30-60 part time. Supply established demand for Rawleigh Products in So. New Castle Co. & So. Cecil Co. Call Mr. Prevost at TErminal 4-4781 or write Rawleigh's Dept. DEC-12-1115, Chester, Pa. 3-3-9tc

Instructions

MEN AND WOMEN NEEDED — White or colored train to work in Civil Service. No experience necessary grammar school education usually sufficient. Permanent jobs, no layoffs, security. Send name, address, phone No. to Box 60, Ext. 9. 3-17-6tc

GUITAR INSTRUCTIONS — Private lessons on modern Spanish, Classic, and Hawaiian styles. Also short courses for adults. Phone EN 8-1911, St. Clair McVicker, 818 Lehigh Road (Binns). 12-10-tfnc

Wanted

1000 RUGS TO CLEAN—Geo. F. Lang Co., Rug Cleaners, 407 N. Adams St Phone Wilmington OL 5-1535. 8-20-tfc

SMALL RADIOS — As charity gifts for hospital patients. Call Bill Durham, EN 8-1691. 4-17-tfnc

For Rent

ROOM — Gentlemen preferred. 45 Center St. Phone EN 8-1738. 1-14-tfc

APARTMENT — 158 E. Main St. Adults only. Call EN 8-4251 daytime. 5-22-tfc

OFFICE SPACE — 64 East Main St. Call Mrs. Spencer, EN 8-1695. 10-23-tfc

WALLPAPER STEAMER — Call Sheaffer's Wallpaper & Paint Store. EN 8-6507. 10-9-tfc

ROOM — Gentlemen preferred. Home privileges. 1314 Nottingham Road Phone EN 8-3004 after 5:00 p.m.

ROOM & BOARD — Gentlemen preferred. 382 S. College Ave. 8-6-tfc

ROOM — 1st floor next to bath. EN 8-6582. 11-19-tfc

4 ROOM APARTMENT — 2nd floor. Adults. EN 8-8280. 11-12-tfc

7-ROOM HOUSE — EN 8-2386. 1-14-tfc

FOR RENT
ELKHART APARTMENTS
Furnished or Unfurnished.
One or Two Bedrooms.
R. T. Buckles, Mgr.
Elkton Rd., Newark
PHONE EN 8-2357

START A
NEST - EGG
Money in the bank is a real worry-killer. . . . It's EASY to get!
AVON COSMETICS
OL 2-2507

FOR SALE
HOUSE — Four Bedrooms, 2-baths, full concrete basement; 2-car garage, many extras. Excellent buy.
721 ELKTON RD.
EN 8-4765

BING'S
Bakery & Fancy Foods
NEWARK'S MAIN STREET
AND in BROOKSIDE
Just Baked!
RIBBON CHIFFON CAKE
HONEY-NUT COFFEE CAKE — An Extra rich Coffee Cake!
PRINCESS WHITE TORTES
FRESH ORANGE-NUT BREAD
SHOE-FLY PIE — PECAN PIES
BLACK WALNUT CAKES
Just Arrived—Spice Island Spices, Constant Comment Tea, Old Tavern Blue Cheese, Cresca's Antipasto
Phone EN 8-2226 in Newark—in Brookside, EN 8-2802

RHODES
Drug Stores, Inc.
C. Emerson Johnson, Pres.
(Serving This Area For Over 100 Years)
Brookside Shopping Center — Brookside, Del. — EN 8-2601
36 E. Main St. — Newark, Del. — EN 8-8581
NITE PHONE: After 10 P.M. EN 8-1593
Prescriptions Called for & Delivered
EASTMAN KODAKS AND FILM
WHITMAN'S CANDIES
JANE LOGAN ICE CREAM
We serve the suburban area from both stores with our deliveries.
Charge Accounts Are Welcomed.

GEORGE E. MOLITOR
Painting
Floor Sanding & Refinishing
Interior — Exterior
PHONE ELKTON EX 8-3949

PERMANENTS — A Specialty
NEWARK BEAUTY SHOP
All work by Evelyn Wright Love
Open Evenings by Appointment
(Free Parking in Rear)
20 Academy St. Call EN 8-3373

Christian Science Services
Sunday School—Nursery
In Newark, Sundays, 11 A.M.
-also-
TESTIMONIAL MEETINGS
3rd Tuesday each Month at 8 P.M.
NEW CENTURY CLUB
141 E. Delaware Ave.
— ALL ARE WELCOME —

ELK THEATRE
THUR. thru WED.
MARCH 24th thru 30th
On The Beach
with
Ava Gardner, Gregory Peck
Fred Astaire, Tony Perkins
THURSDAY MARCH 31
Happy Anniversary
with
David Niven, Mitzi Gaynor
Carl Reiner
FRI., SAT. APRIL 1, 2
DOUBLE FEATURE
— Feature No. 1 —
The Wreck of the Mary Deare
with
Gary Cooper
Charlton Heston
— Feature No. 2 —
Cartoon Carnival

A personal gift . . .

Classic
DISC PIN
Monogrammed On New Florentine Design
Distinctive and beautiful, this new Florentine-finished pin, with engraved initials, makes a personal gift that's really different.
In Sterling Silver or 12 Kt. Gold Filled $4.50
MORE THAN A JEWELRY STORE
Minster's
SINCE 1893
Newark Shopping Center
PHONE EN 8-3751

Home-Cooked Food at SHEP'S

Orders To Go
Breakfasts
Luncheons
Dinners
Open 7 to 7
1100 Ogletown Rd., Newark.
Subs — Hamburgers — Shakes
PHONE EN 8-9849

SCHLOSSER
Plumbing & Heating

Guaranteed Materials and Workmanship
Gen. Supplies and Fixtures
Trenching & Back-Filling
CALL EN 8-4757
171 E. MAIN ST. NEWARK

ALBERT'S
BEAUTY SALON

Modern Hair Styles
Permanent Waving
Tinting & Dyeing
HAIRCUTTING by ALBERT
Open Wed. & Fri. Evenings
Call EN 8-4935 for Appointment
25 W. MAIN ST.

EXCITING...
will be the collection of
SPRING FASHIONS
Shown at The
COLONY INN
of Brookside
SATURDAY
MARCH 26
at 1 P.M.
Fashions . . . for Tots, Teens, and Adults — from
INDEN'S
and
PEGGY CRONIN
Models from
NANCY TAYLOR'S STUDIO

CONSTANCE SMITH
Tailoring—Alterations
Hats Cleaned & Blocked
65 E. Main St.

INDEN'S FOR YOUNG FOLKS
See Our
PRE-TEEN DEPT.
50 E. MAIN ST.
in NEWARK

METROPOLITAN
BEAUTY SALON
Newark Shopping Center
Hair Styles of Distinction
• Custom Permanent Waving
— Open Wed. & Fri. Evenings —
PHONE EN 8-1295
for Appointments

THE NEWARK POST

Founded January 26, 1910, by the late Everett C. Johnson

An Independent Newspaper
Published Every Thursday by The Newark Post, Inc.
14-16 Thompson Lane, Newark, Delaware
Locally and Independently Owned and Operated

Legal and Display advertising rates furnished on request.

E. T. WARE ..... PUBLISHER
W. H. WAGGAMAN, JR. ..... EDITOR

Entered as second class matter, March 10, 1910, at the Postoffice at Newark, Delaware, under the Act of March 3, 1879.

NATIONAL EDITORIAL ASSOCIATION SUSTAINING MEMBER

Newark, Delaware, Thursday, March 24, 1960

MIXED-UP MEDICINE MAN

NAME OF THE GAME

In this election year the labor unions are in politics in big way. What is it they want?

The Oil, Chemical and Atomic Workers International nion carried an editorial in its official newspaper last sum- er which included these statements:

"All pensions, health insurance, sick leave and the many ther protections we seek against emergency should be hand- d through nationalized insurance. . . . Manipulation of the ation's finances should be placed more securely in govern- ent hands. . . . Research and development of military quipment should be taken away from corporations and done y government. . . . It should be public policy to encourage rganization and strengthening of unions. . . ."

The editorial admitted that "to some of these suggestions, he reader will respond, 'That's Socialism'."

Well, what would you call it?

Missionary Priest

(Continued from Page 1)

The men wear some varied garb— me wear a unique tribal costume, hers more modern work trousers d shirts, and men wear sandals, sually soled with a piece of a dis- rded automobile tire. The women o barefoot.

A-DU
Fast Relief (Guaranteed)
Athletes' Feet - Corn, Callouses, Warts. Why Suffer? Only 59c at drug counters. Get A-DU Now! No Pain! No Stain! You will be so glad you did.

Cesspools and Septic TANKS CLEANED
Odorless Excavating Anywhere
For Guaranteed Lowest Prices Call
William S. Hickman
West Chester OW 6-3080
or
Wilmington OL 4-2455

Record Campaign Seen For U. D. Alumni Fund

Statistics announced by Mrs. Mina Press Brown, president of the University of Delaware Alumni Association, indicate that the annual alumni fund may be off to the best year in its history.

Figures compiled through March 14, show that 667 alumni have contributed $9,393.63 in the first two weeks of the campaign.

Contributions are running ahead of accounting procedures and it is estimated that an additional 200 contributors gave another $1,000 in the final days of last week.

Rural Indians live in mud huts in the mountains under very primitive conditions. Roads are nonexistent except for those linking the principal villages with Gautemala City.

Natives use no wheeled vehicles and only a very few pack mules. Only humans can climb many of the steep trails over which natives carry their wares to market.

From this background, Father Suarez brings his pictures and his story. The meeting on March 30 is the result of the interest of a group of local residents. All are welcome to attend. For further information, call Mrs. H. E. Reeser or Mrs. A. D. Duff.

McDONALD'S IS OPEN!
Daily 11 to 11
Fri. & Sat. 'Til Midnite at the Traffic Triangle on E. Main St.

LEONARD DUKART
Proprietor

Try the "All American"
HAMBURGER . . . SHAKE . . . FRENCH FRIES—McDONALD'S "ALL AMERICAN MEAL" only 45c . . for a family of five $2.25

Mayor For Aosta Invites Newark Visitors To Italy

United Towns Organization To Hold Congress In Aosta For Twin-City Participants

Mrs. Cyrus L. Day, chairman of Newark's Twin-City Committee in the link with La Garde Freinet in France, has received a letter from Signor Giulio Dolchi, mayor of Aosta, Italy, inviting Newark residents to attend the UTO Congress at Aosta this April.

Mayor Dolchi's letter follows:

At the meeting of the Permanent Commission held at Dijon at the beginning of September, Aosta was chosen for the Third Congress of the United Towns Organization, which will be held there from the 11th to the 14th April, 1960.

This honour, which has filled the people of Aosta with enthusiasm, however, does not make them forget the responsibility that weighs on every citizen as well as on the Town Council to ensure the best possible success of this international gathering.

Those who can and will come to the Congress, whether they are members, well-wishers, observers or journalists, will, I know, be warmly welcome in an atmosphere of friendliness.

It is with such feelings in mind that I have the honocr of joining my invitation to that of the United Towns Organization asking you to take part in the Third U.T.O. Congress.

As in previous years, the Congress will be largely devoted to exchanging experience among twin towns from countries throughout the world. I would apologise now, however, if local features give the meeting a special imprint. Indeed, Aosta is the chief town of a region with 100,000 inhabitants to which the Italian Government has granted a special status—; the people of Aosta are very proud and jealous of their autonomy — an interesting experiment of self-government—and proud too of their bilingualism which puts French, their mother tongue, on the same level as Italian.

This is the reason why considerable time on the programme will be devoted to the theme: "The Development of International Exchanges at the Municipal Level Calls For the Autonomy of Local Government."

Moreover, in April the Oasta Valley offers the warmth of the Italian spring and at the same time plentiful snow for ski-enthusiasts on the slopes of the Mont Blanc, the Mont Rose and the Matterhorn, the most famous resorts for mountaineering and winter sports. In my capacity as Mayor of Aosta, I hope that your taking part in this Congress will allow us to do our best to ensure you and your wife a pleasant holiday too.

With the hope that I shall have the pleasure of seeing you at Aosta in April,

Giulio Dolchi.

Mrs. Schultheiss Heads Troop 255 Benefit Party

The troop committee of Boy Scout Troop 255 is sponsoring a card party to be held on Friday, April 22, at 8 p.m. in the Masonic Temple at 211 East Delaware Avenue in Newark, in a fund raising effort to supply needed equipment for the troop. There will be prizes galore and refreshments.

Mrs. Charles Schultheiss is in charge of arrangements, assisted by C. Q. Miller and W. Glenn Frazier.

Answer their plea. Help crippled children through the 1960 Easter Seal campaign.

CITY OF NEWARK
Delaware
PLANNING COMMISSION
AGENDA

April 4, 1960 — 8:00 P.M.

1—REPORTS OF OFFICERS
- A. Minutes of Special Meeting Feb. 24, 1960.
- B. Minutes of Regular Meeting March 7, 1960.
- C. Minutes of Special Meeting March 8, 1960.
- D. Minutes of Special Meeting March 14, 1960.

2—BUSINESS BY PLANNING COMMISSION
- A—Consider Zoning Ordinance Amendment to provide for 16' Row Houses.
- B—Consider the Sub-Division Regulations Ordinance concerning requirements for sidewalks in developments.
- C—Consider Amendment to Sec. 1501 of Zoning Ordinance No. 99 to provide for the direct submission to the Planning Commission all necessary information on all requests for changes in Zoning District Classification.
- D—Consider Amendment to the Planning Commission Ordinance to provide for charging the planning commission with the duty of conducting hearings and making reports thereon to the Council on all requests for zoning district amendments, requests for sub-division approval and on proposed annexation.
- E—Further consideration of the request of Chapman Construction Co. for approval of plot plan of Spring Hill, a subdivision between and adjacent to Silverbrook and Rittenhouse Park located on the property formerly of Arthur C. Rittenhouse.

March 24, 31

easiest travel on earth...

WORLD'S MOST EXPERIENCED OPERATORS RELIEVE YOU OF DRIVING STRAIN

TRAILWAYS®

No traffic worries in wintry weather. Your Trailways driver is a specialist. Relax in a reclining seat, enjoy all-weather air-conditioning, fully-equipped restrooms. Service to distant cities over new, faster highways and turnpikes. Arrive in the heart of town.

from WILMINGTON AIR TERMINAL

	1-way		1-way
NEW YORK . . .	$4.30	NORFOLK . . .	$7.35
Only 2-1/4 hours—17 trips daily		Only 6-1/4 hours via Express	
WASHINGTON .	$3.45	SALISBURY . .	$3.10
Only 2-2/3 hours—20 trips daily		12 Convenient trips daily	

Ship by Trailways Package Express. It's faster. Shipments leave on the "next bus"—every day.

Wilmington Air Terminal
New Castle County Airport Phone EA 8-6689

Mrs. Mary Lynch Funeral Services Conducted Today

Mrs. Mary Anna Lynch, 65, the wife of John B. Lynch of Polly Drummond Hill, Newark, died in the Memorial Hospital early last Monday morning. Ill for several months, Mrs. Lynch had been a hospital patient for three weeks.

Mrs. Lynch was born at Townsend, the daughter of Charles H. and May Ingram Burge, but had lived in the Newark area most of her life.

She was a director of the Hockessin branch of the Needlework Guild of America; a member of the Three-in-One Home Demonstration Club, and of Ebenezer Methodist Church.

In addition to her husband, she is survived by five sons, Charles B., J. Earl, Harold F., George W., and J. Merritt, all of the Newark area; a brother and a sister, John T. Burge and Mrs. Ada B. Ware, in Christiana; and 11 grandchildren.

Funeral services were held this afternoon in the R. T. Jones Funeral Home, with interment in Ebenezer Cemetery.

The Rev. Willard L. Robinson, Jr., minister of her church, officiated.

Mrs. C. S. Foster Magistrate's Wife Dies At Residence

Funeral services for Mrs. Pearl Albright Foster, 74, of 801 Valley Road, Newark, wife of Clarence S. Foster, were conducted Monday afternoon in the R. T. Jones Funeral Home, with interment in Head of Christiana Cemetery.

The Rev. Charles H. Davis, pastor of the Newark First Presbyterian Church, of which Mrs. Foster was a member, officiated.

Mrs. Foster, who died at home Friday, also is survived by two daughters, Mrs. Ruth Sturgis and Mrs. Ellen Wood; and two sons, Thomas A. and Edward S. Foster, all of the Newark area; a sister, Miss Wilhelmina Albright of Massillon, O.; and five grandchildren.

Mrs. Kate Murray Dies At Residence On Capitol Trail

Mrs. Kate W. Murray, 75, widow of Levi W. Murray, died last Friday morning at her home, 5412 Old Capitol Trail.

Mrs. Murray was born and lived her entire life in the vicinity of Newark, and was a member of White Clay Creek Presbyterian Church.

Survivors include three daughters, Eleanor Murray, at home, Mrs. John A. Wilson of Limestone Gardens, and Mrs. G. Paul Lynam of Old Capitol Trail; two sons, John L., Newark and Ralph E. Murray of Old Capitol Trail; three brothers, Samuel D., Frank, and R. Reece Moody, all of Newark; two sisters, Mrs. R. Harry Talbott of Cedar Knoll and Mrs. Ray S. Willard of Windybush; and nine grandchildren.

Funeral services were held Monday at 1 p.m. in the McCrery Funeral Home, at Price's Corner, with the Rev. Donald Archibald of White Clay Creek Church officiating. Interment was in the church cemetery.

William T. Gregg Funeral Services Held On Saturday

William Thomas Gregg, husband of Mrs. Mary C. Gregg, 213 East Park Place, Newark, died March 16, in the Memorial Hospital after an illness of a year.

Born at Fair Hill, Md., the son of the late Henry and Benjamin Gregg, he lived in Newark for 54 years.

Mr. Gregg was plant superintendent at the Continental Diamond Fibre Company; a member of the Newark Industrial Management Club, the Newark Lions Club, and St. John's Holy Angel Church.

In addition to his wife, he is survived by a son, William R. Gregg; a daughter, Betsy Gregg; a sister, Mrs. Leroy Saunders; and a granddaughter, Kay Gregg, all of Newark

Solemn requiem mass was said at Holy Angels Church last Saturday at 10 a.m. with interment in All Saints Cemetery.

Educators Convene Today On State Teacher Demand

Educators representing all phases of teacher education and recruitment in Delaware met today to consider the recently published report "Teacher Supply and Demand in Delaware—1955 Through 1959," on the University of Delaware campus, with I. Fletcher Walker, vice-president of the Delaware Congress of Parents and Teachers, chairman.

The report is the work of Dr. John G. Parres, director of the division of research and publications for the State Department of Public Instruction.

Discussion included recruitment practices, salaries and teacher-training facilities.

National Wildlife Week Proclaimed In Delaware

By proclamation of Gov. J. Caleb Boggs, this week is being observed throughout Delaware as "National Wildlife Week."

In calling for the observance of March 20-26 as "National Wildlife Week," the state's chief executive has urged all Delawareans to acquaint themselves with natural resocree problems and to study and support those programs that will provide protection for all our natural resources and particularly dwindling water supplies.

Home & Country STORE

Enjoying country living on Ogletown Road. Over two acres of land. Add to your retirement or family income. Very productive ground with lots of fruit trees and plenty of room for vegetable garden and raising chickens, etc. See it today. Call at any hour.

EASY TO OWN

Beautiful ranch home, excellent condition, 3 large bedrooms, brick fireplace, nice lot. Located in a very desirable community.

Selling for less than FHA appraisal. FHA down payment of $350 is only requirement, with little or no settlement cost. See it today.

SOLD—205 West Park Place

RENTALS

3-Bedroom Ranch .....$ 85
Ranch House, 3-BR .....$ 90
3-BR Ranch with fireplace, dishwasher and draperies, 2-baths $110

John A. Gordon, Inc.
REALTOR
—Call at Any Hour!—
OL 6-3345 EN 8-2796

Newark Unitarian Fellowship
101 Sypherd Drive—Sunday Services 11 a.m.

PROGRAM for MARCH

6th — Rev. Clyde Williams, "The Meaning of Fellowship."
13th — Alan Duff, reading Sir Julian Huxley's essay, "The Future Of Man."
20th — Dr. Gorham Lane, "The Problem of Aging in Today's Society."
27th — Dr. Bruce Dearing, "The Religious Impulse in Poetry."

Guests are Welcome and a Nursery is Provided

Wesley Mennonite Chapel
Route 896 N.W. of Newark, Del.
SUNDAY SCHOOL—10 a.m. MORNING WORSHIP—11 a.m.
EVENING SERVICES—First Sunday of each month—7:30 p.m.
Pastor Herman N. Glick, Atglen, Pa.
Phone LY 3-5757

Endurance

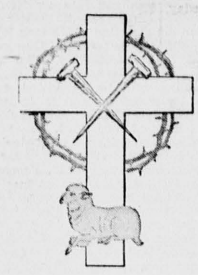

Looking unto Jesus the author and finisher of our faith; who for the joy that was set before Him endured the cross, despising the shame, and is set down at the right hand of the throne of God.

Hebrews 12:2

The Atonement of Christ, crucified for the sins of the world, is the divine example of the creative use of suffering. Through faith in God's Christ, everyone can learn to bear his own cross and come to the ultimate blessing promised to those who share the sufferings of the world's Savior.

During the Lenten season, intensive study of our Lord's passion is the preaching program of the Lutheran Church.

ST. PAUL'S
LUTHERAN CHURCH
S. COLLEGE AVE & CHESTNUT HILL RD.
Sunday Worship — 8:30 & 11:00
Sunday School — 9:45 & 11:00
Rev. HOWARD S. HUGUS, Pastor

HERE is real estate VALUE

OAKLANDS

Custom-Built HOMES for YOU

FOR INFORMATION CALL EN 8-8315

HUGH F. GALLAGHER, Jr.
DEVELOPER AND BUILDER

Rocket Ride ...on regular gas!

When you drive a '60 Dynamic 88 Olds, you'll find that all its rocketing performance comes from lower-cost, regular gas! You get Rocket Engine zing without ping—and save about a dollar bill on every fill! If thrift is uppermost in your mind, see your Oldsmobile Dealer . . . and the dollar-saving Dynamic 88!

YOUR INVESTMENT HOLDS WHEN YOU GO OVER TO OLDS!

GO OLDS '60

Enjoy Springtime...in a Rocket! SEE YOUR LOCAL AUTHORIZED QUALITY DEALER!

ED FINE OLDSMOBILE NEW LONDON AVENUE

SEE THE DENNIS O'KEEFE SHOW • EVERY WEEK ON CBS-TV . . . HEAR LOWELL THOMAS AND THE NEWS • MONDAY THRU FRIDAY ON CBS RADIO

THE NEWARK POST

Six — The Newark Post, Newark, Delaware, Thursday, March 24, 1960

Carl Rice Honored At Coaches' Banquet For Selection On County All-Star Five

Carl Rice, stellar scorer on Coach Bill Conrad's Newark High School Yellowjacket basketball varsity during the recently concluded cage season, was honored as one of Delaware's 20 outstanding high school courtmen at the third annual Delaware Interscholastic Basketball Coaches Association banquet last week at Maple Lane Elementary School in Claymont.

After serving as Yellowjacket co-captain and quarterback for Coach Bob Hoffman's defending football champions of the Blue Hen Conference, Carl Rice made the switch from gridiron to the basketball hardwoods and won a place on the New Castle County All-Star basketball team, along with high-scoring Pete Cloud and Ed Cihocki of Conrad; Ed Brown of Mt. Pleasant; and Tom Brennan of Sanford Prep.

Irv Wisniewski, Delaware basketball and football end coach, and former Big Ten football, basketball and Rose Bowl performer at Michigan, was a principal speaker at the coaches banquet.

Wisniewski praised the organization for its contribution to "bettering basketball at the scholastic level."

He cited the selection of all-star teams and the growth of conference competition in the state as "commendable" and responsible for increased interest and participation in basketball, with improved quality of play.

Coach Bill Conrad was introduced at the DIBCA banquet as the Newark representative of the Delaware Interscholastic Basketball Coaches Association, which is headed by Vince Filliben of Archmere.

Trout fishermen will have a chance for larger fish when the season opens Saturday, April 9, with brook, brown and rainbow trout—all over nine inches—to be stocked under the direction of Newark Warden Will Wideman on Thursday, April 7 in White Clay, Pike and Mill Creeks, north of Newark.

Fishing will be permitted one-half hour before sunrise to one-half hour after sunset, with a daily creel limit of four trout.

Everyone fishing trout-stocked waters is required to purchase a trout stamp costing $2.10. Proceeds from trout stamps are earmarked entirely for trout purchases.

The Game and Fish Commission advises all anglers fishing trout-stocked streams near Newark to be on their best behavior as fishing waters flow through private lands and are made available to the public through the courtesy of the landowners.

Fishing prospects appear bright for anglers during the 1960 fishing season, officials state, with better management methods, addition of new ponds, liberalized regulations, and improved tackle and angling techniques indicating a shorter time between bites.

In all of ponds and non-tidal streams in Delaware, males over 16 are required to purchase a resident fishing license for $1.25, or a non-resident license at $7.50.

In Mud Mill Pond, where there has been some understandable but still confusion in former seasons, Delaware and Maryland licenses are required to fish the entire pond. The state line divides the impoundment.

But we've never had much luck there, anyway—except in avoiding legal entanglements.

hi-neighbor

By Gibby Young

SPRING

S—Spring cleaning takes precedence at this time of year.

P—Practically everyone must pitch in and help with the extras.

R—Regulate your chores so that you won't do too much at one time.

I—Inventory of improvements and repairs is a good idea right now.

N—Never postpone the important necessities that will eliminate added expenses later on.

G—Growing things get special notice.

It might be a good idea to check your present insurance coverage at this time. Let us help. We offer personal service to each customer.

Phone ENdicott 8-8538
Young & Williams
Realtors—Insurance
95 East Main Street
NEWARK, DELAWARE

Capt. Sid French To Lead Lacrosse Team At Delaware

Captain Sid French, of Annapolis, Md.—one of the East's leaders in assists last year with 32—heads the Delaware lacrosse squad of 11 lettermen and several promising new faces.

A repeat of last year's record of 7-4 is likely if the Blue Hens can find replacements for leading attackman Dick Lewis and goalie Ed Bennett. Lewis scored 31 goals last year and Bennett had 138 saves—four tough shoes to fill.

New Coach Ed Maley, hoping to pick up where Rocky Carzo left off in his two-year rebuilding job, has transferred former attackman Bob Koyanagi to goalie, and is banking on veterans Hal Grosh, of Seaford, and French, at attack, and midfielder Buddy Melvin, of New Castle, (who scored 26 goals last year) to balance the loss of Lewis.

Veteran defenders Bob Johnson, of Wilmington; Roger Huber, of Newark, and Ron Tait, of Wilmington, provide a solid defense.

Weather hampered pre-season practice, necessitating evening workouts in the Carpenter Field House dirt area.

The Hens open the season on April 16 with their two toughest opponents in Swarthmore and Lehigh.

Falcons Win Title Defeating Bandits By Score Of 40-37

The exciting Falcons won their first championship in the Recreation Intermediate Basketball League by defeating the defending champion Bandits 40-37 last week. The determined Falcons got the jump on the ball from the start and were never overtaken throughout the game.

At one time in the game, the new champions were ahead by 13 points.

The Bandits had difficulty in controlling the boards throughout the first half and were unable to cope with Gary Reichard, Ben Moore, and Bill Boulden.

However, in the last quarter the Bandits suddenly came to life and with the accurate shooting of Guy Johnson and John Link, fought down to the wire.

Playmaker Archie Peel pulled the game out of the fire with his playmaking and field goal with but a minute to go.

Falcon Gary Reichard, who played the finest game of his career, took game scoring honors with 15 points, while teammates Archie Peel had 13 and Ben Moore and Bill Boulden, four each.

Capt. Guy Johnson paced the Bandit scoring with 14 points; John Link had 12; Jack McCloud, five, and Rod Blansfield, four.

Chuck Hamilton Top Pointmaker For Hen Cagers

Chuck Hamilton, who connected with better than 40 per cent of his shots, was Delaware's top pointmaker for the recently concluded basketball season.

Hamilton made 290 field goal attempts, scoring on 118 of them.

He was afforded 142 free throws and converted 89 for a .627 percentage, scored a total of 325 points.

Top foul converter was Jack Baly, with 66 of 94 for .702. He was runner-up for point honors with 314, joining Hamilton as the only Hens to go over the 300 mark.

Gladys Kelly, Ann DeRose Top Women CDF Bowlers

Hubie Milrath scored the high series 554 for men, and Carl Carrow rolled the high single 226 in CDF Bowling League play last Monday night at Brookside.

Gladys Kelly bowled the high single 203 for women, and Ann DeRose scored the high series 545, qualifying for the News-Journal Award.

Otto Herman's Dilecto squad is in first place with a record of 31-9, while Joe DelCollo's Machine Shop is in second place.

The two girl teams will bowl at the Bowlerama on Saturday night in the women's state tournament, Lew Fell said yesterday.

Babe Ruth League Tryouts Scheduled For This Saturday

Initial registration for Babe Ruth League baseball will be conducted this Saturday at 9 a.m., in the Newark Armory, Ken Fell announced today, and some 30 boys in the 13-year-old class, along with some 14-year-olds, will be needed to replace Babe Ruth League graduates.

For eligibility, a boy must register with his birth certificate, and registration will be conducted rain or shine.

Tryouts will be held Saturday at the Newark Central Junior High field, weather permitting, and registration and tryouts will be offered if necessary on the following two Saturdays.

Officers for the year are President Joseph Horgan; Vice-President Al Foster; Secretary S. Kennedy Fell; Financial Secretary Al Brayman; and Treasurer Wallace Butterworth.

Squad Scrimmage Saturday To End Spring Grid Drill

Delaware will end spring football drills this Saturday with a full-scale intra-squad scrimmage on Frazer Field at 2 p.m., and despite unfavorable weather, Coach Dave Nelson and his aides feel they have accomplished a lot while practicing indoors in Carpenter Field House.

Few casualties have been noted, although Nelson calls the hitting "the most vicious" he's seen here. At present all 60 men out for drills are healthy.

Delaware's practice sessions have drawn the attraction of many high school and college coaches. Among the many visitors were delegates to the Middle Atlantic Conference meeting on the campus last week. They included George Makris, new Temple coach, who was impressed by the facilities; Bob Hoffman, Newark; Dim Montero, Salesianum, and Larry Catuzzi, former Delaware assistant, and new backfield coach at the University of Dayton, with the entire Dayton staff headed by Stan Zajdel, picking up pointers on Nelson's Winged-T.

Ducks Unlimited Banquet Planned Next Wednesday

The annual dinner of Ducks Unlimited will be held next Wednesday, in the Manor Community Center, Route 13, Wilmington Manor.

The program will include a duck calling contest, and a Ducks Unlimited film "Marsh Harvest," concerning migration of waterfowl on the four flyways of the United States.

There will be door prizes including a shotgun, rifle and outboard motor.

LAUREL SPRING MEET

Shifting of the Wilwyn Handicap to the grass course, and changing the distances for the Chesapeake Stakes and Maryland Derby, feature the stakes program for the spring race meeting at Laurel, March 30 to May 3.

Tryouts For Little League To Be Resumed Saturdays

Tryouts for Newark Little League teams will be resumed this Saturday afternoon at the VFW field, Barksdale and Elkton Roads, rather than at the Central Junior High School as previously announced.

Tryouts will be held on the next three Saturdays at 1 p.m., and all boys between nine and 12 years of age are invited to compete for many vacancies in both the American and National Little Leagues.

Registrations for both rookies and veterans will be held at the same time in the VFW clubhouse.

Each applicant should bring his birth certificate and glove.

Dutton Top Scorer For Senior League With 213 Points

George Dutton of Avon led the Recreation Senior Basketball League, with an average of 24 points per game and a total of 213 points.

Frank Porter, of CDF, had the highest foul shooting average, hitting on 78 per cent of his attempts.

Other leaders in the scoring department who played at least 12 games are Don Hughes, Jackson's Hardware, with 203 points for a 17-point game average; Bill DeLar, Avon, 197 and 16; Dick Sheridan, Continental-Diamond, 191 and 17; Clyde Louth, Jackson's Hardware, 156 and 13; Billy Knotts, Delaware State Police, 126 and 14; Bob Howarth, Jackson's Hardware, 123 and 10; Pete Shelton, Delaware State Police, 105 and 13; Frank Porter, Continental Diamond, 97 and 8; and Wendell Osborne, CDF, and John Field, Avon, 96 and 8.

League leaders in the foul shooting department based on 20 or more attempts include Pete Shelton, State Police, 72; Clyde Louth, Jackson's, 71; Don Hughes, Jackson's, 68; Dutton, and Brennan, Avon, 57; Dick Sheridan, Continental, 56; Billy Knotts, State Police, 55; John Field, Avon and Jim Martin, Continental, 54, and Bill DeLar, Avon, 49.

Soph Bruce Greene Leads First Baseme As Hens Face Baltimore U. On Saturd

Bruce Greene, sophomore from Philadelphia, has become the leading candidate for the Delaware first baseman's job.

Greene, who prepped at Springfield Township High School and Randolph-Macon Academy, played third base for the freshman nine a year ago and, because of an overabundance of infield talent, had been tabbed as a utility infielder-outfielder by Coach Tubby Raymond.

But he has come along strong in recent practices, and if the Hens had to play tomorrow, Greene would start at first, Raymond reports.

Delaware will meet competition for the first time on Saturday with a practice game scheduled with Baltimore University on Frazer Field at 2 p.m. Last weekend's scheduled practice with Colby was cancelled because of wet grounds.

The Hens' first regular game is with Camp Lejeune on April 2 on the first leg of a rugged seven-game southern trip.

Other opponents include North Carolina, with 17 lettermen, and favored to capture the district crown.

Raymond listed his other starters at this time as Gary Hebert, more, at second; Capt. Karl R at short; Sonny Riehm, of M town, at third; Curt Combs i Dave Beinner in center; M White in left field; Bob G Gates, of Wilmington, on the and Pape Lukk behind the

Pitching is shaping up well Gates, No. 2 man last year, ready to move into All-Amer Neiger's vacated shoes.

Gates won three critical for the Hens last year in con a 3-0 record and an earned average of 1.69. He shut-out dolph-Macon and Princeton lowed only one run against going five and a third innings the Owls.

The rest of the All-Delaware pitching staff includes Vern of Claymont; Ron King, of Dick Broadbent and Jay Lutz Wilmington.

Wes Mock Sets Record In 220 Free Style Race

Wes Mock set a school record; Dick Cheadle remained undefeated in the 200-yard butterfly and Dan Roosevelt won two events in leading Delaware to a 61-33 victory over Swarthmore in Taylor Pool on Saturday, Feb. 27.

Mock won the 220 free style in 2.22.3, clipping eight-tenths of a second off the old Delaware mark.

Cheadle, the Hens' co-captain, won his specialty in 2:40.9, and Roosevelt accounted for the 200 individual medley and 440 free style with clockings of 2:31.7 and 5:17.6.

Nate Cloud Tops Chicks With 278 Frosh Points

Nate Cloud, former Conrad High School athlete, led Coach Ed Maley's University of Delaware freshman basketball team during the recent season with 278 points and a 19.8 average.

LEARN TO FLY
at
Lovett Airport, Inc.
Newark-Elkton Rd.
PH. ELKTON EX 8-2680

This Coupon Worth 10c for KEYS MADE WHILE YOU WAIT!
We have something of most everything!
KEENE HARDWARE
— Newark Shopping Center —

AUCTION & ACTION
By Holland Auction and Sales Service
EN 8-2328 Newark, Del.

A Block off Main!
120-128 Academy St.
USED CARS at new low prices!

'57 PLYMOUTH Sport Coupe V-8 All-white, R&H, Power Flyte. Come, try it! $1365.
'57 DESOTO Firesweep 4-dr. hardtop; white with Sport Tone. A proud automobile. $1595.
'57 PLYMOUTH Belvedere V-8 Four-dr. sedan. R&H, Powerflyte. Dark blue and white. Well kept. $1295.
'57 PLYMOUTH 4-Dr. 6-passenger wagon, R&H, Powerflyte. Bank financing, low down payment. $1445.
'57 FORD WAGON — 4-Dr., R&H, padded dash, Fordomatic, power steering, black and white. One owner. $1595.
'55 CHRYSLER WINDSOR 2-dr. Hardtop, beautiful red and black, one owner, low mileage. $1045
'56 CHEVY Six 210, 2-dr. sedan. Powerglide. Blue and white. One owner. $995.

Drive That Block Whenever You Shop
(It'll Pay!)
RITTENHOUSE MOTOR CO.
120-128 Academy St.

BOULDEN BROS. Fuel KIDS
HE SOON PROPOSED. OIL PLAYED A PART. IT WARMED THE HOUSE THAT WARMED HIS HEART
VALENTINE DAY
FUEL KIDS
Remember that old saying, "cold hands warm heart"? Well, you'll have a warm heart and hands, when you use our Fuel Oil to heat your home.
BOULDEN BROS.
FUEL OIL
KEROSENE
READING
Phone EN-8-1303
540 BARKSDALE RD.
NEWARK, DELAWARE

GREGG'S ESSO
MOTOR TUNE-UP
and
BRAKE SPECIALIST
EN 8-9925

LOWEST COST EVER!
ELITE "Adjusto-Ease"
IRON RAILING . . . now only
For level or stair installations
99¢ per running foot
Install this QUALITY railing yourself, and save! For indoors, for outdoors . . . Now yours at new low prices.
NEWARK Lumber Co.
221 EAST MAIN · NEWARK 8-8504

CENTER Barber Shop
JACK VINTEM Prop.
Mon. to Thurs. 9—7
Friday 9—8
Saturday 8—5:30
Haircutting for ALL the Family
Newark Shopping Center

CALL EN 8-9811
RADIATOR
BATTERY
LUBRICATION
HEATER
TUNE-UP
BRAKES
UNIVERSITY ESSO SERVICENTER
Elkton & Beverly Roads

Are bills giving you headaches?

If bill collectors are after you, if your creditors are sharpening their knives, if fears of unpaid bills have zeroed in on your sensitive head—escape!

When bills become a burden, "get out from under" with an easy to arrange Farmers TIMEPLAN LOAN. Take 3 minutes today and let a Farmers' counselor explain how you can borrow as much money as you need to pay all of your bills—immediately. You lighten your load at once. Single monthly repayments at low bank rates are easy on your pocketbook, too.

Forget your troubles. Get our TIMEPLAN consolidation loan that solves your urgent bill problem—NOW. You can get a loan today at any of our 16 offices.

FARMERS BANK of the STATE OF DELAWARE
Member Federal Deposit Insurance Corporation
DELAWARE'S OLDEST BANK
FOUNDED 1807
16 state-wide offices

EVERYTHING for the angler
We Buy, Sell and Trade Guns
See Our Complete Line of Sporting Goods
S. D. KIRK & SON
173 E. Main St. Newark, Del.

2-DOOR VALUE!
$278.00*
Custom FC-12T
12-cubic-foot combination! Automatic defrosting!
A refrigerator that defrosts itself . . . a separate freezer that holds 107 pounds . . . both in one handsome appliance at surprisingly low cost. Beautifully-fitted, lighted interior with deep door shelves, jumbo crispers, special compartments for butter, eggs. Architectural styling.
RCA Whirlpool
SCOTT'S Appliance Store
NEWARK SHOPPING CENTER ENdicott 8-5378
* With 6 to 7 year old Refrigerator in good operating condition

For MEN ONLY
ALTERATIONS
MEN'S CLOTHING
Delaware's Finest
—for—
• Men's Clothing
• Haberdashery
• Shoes
MURRAY'S TOGGERY
146 E. Main Street
NEWARK, DEL.
Open Wed. & Fri., 'til 9 P.M.

ANNUAL PRE-INVENTORY SALE . . .
GREAT SAVINGS -- BUY NOW!
Best buys in CAMERA SUPPLIES
ALL FILM
BUY TWO ROLLS
Get One Roll FREE!
Bauer 8-mm CAMERA
$69.95 Value
FREE
With Purchase of Showtime A-30 Projector, 40x40 Picturemaster Screen, 4-Lite Bar and 6 Rolls Film.

Used Movie Cameras from $2.95
Used 35 mm Cameras from $2.75
Brownie Scopecite Movie Cameras (builtin meter) Reg. $79.50 ..... $49.95
Revere Stereo Tape Recorder—Reg. $237.50 —(New) $160.00
Airquipt Magazines—Reg. $2.25 ..... $1.49
Keystone 3-Lens Turret—Reg. $99.50 ..... $59.50
Wollensak Turrett Electric Eye — Reg. $139.95 ..... $97.50
7x50 CF Binoculars with case — Reg. $39.95 ..... $29.95
Contaflex II with case — Reg. $153.00 ..... $90.00

25% OFF LIST PRICE ON STOCK YASHICA CAMERAS
20% OFF LIST ON ALL GADGET BAGS (SOME 50% OFF)

12 B&H Type Magazines with Deluxe Case — Reg. $17.35 ..... $9.95
Anscomatic 35 mm Slide Projector — Reg. $119.95 ..... $90.00
No. 5 and No. 25 Flash Bulbs, reg. $1.80 ..... doz .99
No. 5-B and No. 25-B Flash Bulbs,—Reg.$2.16 ..... doz $1.29
Airequipt Magazines—Reg. $2.25 ..... $1.49
8-mm Movie Editor,—Reg. $34.95 ..... $24.95
Kodak Brownie 500-W Movie Projectors—Reg. $84.50 ..... $59.95
Kodak Cavalcade Slide Projector, Model 520—Reg. $124.50 ..... $89.95

Friday, March 25, at 7:00 p.m., a FREE DEMONSTRATION on processing Ektachrome Slides at home, will be given by Tom Leo in the store.

MANY, MANY OTHER TREMENDOUS SAVINGS! STOP IN, SAVE!

$6.00 GADGET BAG FREE To First Three $15 Purchasers

SALE RUNS FROM MARCH 25--APRIL 2
Sorry, All Sales Final. No returns or exchanges
THE PHOTO CENTER Inc.
63 East Main Street
NEWARK, DEL. EN 8-3500

Mill Creek Hundred News

Sara Pennington Evans, Correspondent
Phone CE 9-7798

To new residents in Mill Creek Hundred, historic landmarks and early leaders may be unknown, and it may be well to recall some of these. The Capt. William McKennan chapter, Daughters of the American Revolution, had a program on this theme last Monday at the home of Mrs. James Marsey in Yorklyn.

Mrs. Louise H. Dempsey prepared a paper of Polly Drummond's Hill. Polly was Mary Evans, who married James Drummond. She kept a tavern on the hill bearing her name.

There was the Peach Kaolin Company along Pike Creek; the David and Elizabeth Eastburn lime quarries on Pike Creek; the mill on the late Annie Derickson farm on Pike Creek; the Pilling and Taylor woolen mills on Pike Creek, and many mills along Mill Creek, including Chandler's grist mill at Milltown, now an apartment house.

Yorklyn, known as Auburn, had a cotton, snuff and fibre mills, with a grist mill at Greenbank along Red Clay Creek.

The Mermaid was a landmark, the site of a tavern from 1746; a voting place, and a postoffice; and Pleasant Hill had a postoffice located in the Alban Buckingham home, now torn down.

The John Ball home at Milltown furnished two Delaware sons who became the friends of everyone as they doctored the physical needs of this area: They were the late Dr. L. Heisler Ball and the late Dr. John Ball. This old stone house has just been demolished.

Milford Cross Roads, once owned by the Rankin family with large brick homes and spacious farms, has been so changed with office buildings and residences that a former resident would not recognize it.

Two early leaders noted for their records in the Revolutionary War were Capt. William McKennan, for whom the chapter was named; and Major Robert Kirkwood, a native of Mill Creek Hundred.

Capt. McKennan was the son of the Rev. William McKennan, first pastor of Red Clay Creek Presbyterian Church.

White Clay Creek Presbyterian Church established in 1721 has the honor of being the oldest Presbyterian church here, and Red Clay Creek Church was founded in 1722. Hockessin and Mill Creek Friends Meeting Houses are also old houses for worship.

Time marches on, and who can foretell what the next few years will bring.

Mrs. Henry Mitchell was named assistant librarian of the chapter.

The annual history essay contest will be sponsored with Mrs. Walter Holberton, Mrs. H. Mitchell, and Mrs. Hallock Hosford as judges.

The 12th anniversary will be celebrated at a luncheon meeting on May 7 at Mrs. Holberton's home in North Star.

Katharine Jones, county home demonstration agent, urged members of the Wimodausis Home Demonstration Club to buy rather than be sold when in the market for new appliances. She stated that important rules to follow were: understand the guarantee; have book of instructions; consider cost; check the dealer and manufacturer, and be sure of safety factors.

The members held a project school on hats and will continue their class at the April 20 meeting at Mrs. Nelson Goff's home.

National Home Demonstration Week was announced for May 1 and the following committee was named to arrange for club participation; Mrs. Carl Miller, Mrs. Ralph Edwards, and Mrs. Allen Lindsay. Mrs. Charles Kane, hostess, read an article on how Hawaii celebrates home demonstration week.

Marcia Harmon, eldest daughter of Mr. and Mrs. Jesse Harmon of Valley Road, has been named to the dean's list at Hanover College, Ind., with a 4.0 index. A senior, she is planning to attend graduate school for her master's degree in library science.

A spring dance is being planned by Theta Rho girls' club of Hockessin for April 2 from 8 to 11 p.m. at the fire hall.

Waverly Club had a program on gardening last Wednesday at the home of Elizabeth T. Mitchell, Kennett Square, Pa. A poem was read by Mrs. Granville Eastburn; Mrs. Henry Mitchell spoke on trees and shrubs; and her daughter, Mrs. Lawrence Parrish, Jr., had an article on new plants for 1960. Mrs. W. H. Naudain played Irish songs.

Another daughter of the speaker, Mrs. Ernest Lomax modeled the suit she will exhibit at the state federation luncheon meeting on April 6 at Newark.

The club will elect officers this year and Mrs. John C. Mitchell, Mrs. Fred C. Earle, and Mrs. Paul Mitchell were named to prepare the slate for election on April 20 at the home of Mrs. Ellis Pierson, with Mrs. Earle, co-hostess.

The Hill and Dale 4-H Club will hold its first regular meeting tomorrow at 7:30 p.m. at the grange hall.

The Union 4-H Club will meet Saturday at 8 p.m. at the home of Sandy, Frances, and Marty Craik in Limestone Acres. The program will be the history of 4-H, with Mr. and Mrs. Daniel E. Harris, leaders.

Stanton Methodist Church will be henceforth known as St. Mark's Methodist Church. The new church costing $300,000 is to be built along Limestone Road adjoining the new Stanton Junior High School.

Dr. Charles W. Dunham, associate professor of horticulture gave an illustrated talk on flower gardening for members of Union Grange at their recent meeting in Ebenezer Methodist Church social hall.

Ebenezer Methodist Church

The Mite Circle elected officers Thursday with Mrs. Louise Dempsey, president; Mrs. Mattie Ayars, vice-president; Mrs. Ruth Cannon, secretary; and Mrs. Alex Jarrell, treasurer.

The Fidelis Fellowship will be entertained by Mr. and Mrs. Alex Botluk at their home on the Newark-Glasgow Road, this Sunday at 8 p.m.

The Senior MYF will meet at the church Sunday at 7 p.m.

The official board and the four commissions will hold a unified meeting next Monday at 7:30 p.m. in preparation for the fourth quarterly conference next Thursday at 7:30 p.m. with the Rev. R. Jervis Cooke presiding. A budget will be set and new church officers chosen at the conference.

Liberty Rebekah Lodge at Hockessin elected officers last Thursday with Barbara Jordan, noble grand; Mrs. Edna Boyer, vice-grand; Mrs. Elizabeth Fulton, recording secretary; Mrs. Emily McCallister, asst. secretary; Mrs. Elizabeth Galusha, treasurer. Mrs. Ida Colmery was reelected financial secretary for her 27th year. Mrs. Pauline Donohue is retiring noble grand.

Red Clay Creek Presbyterian Church

At 9:30 and 11 a.m. services this Sunday, One Great Hour of Sharing envelopes will be returned but church school pupils will hold their coin boxes until Holy Week.

Young people and adults are invited to attend the leadership training class being started this Sunday at 9:30 a.m. by Jack Snively, assistant pastor.

Mrs. Elmer Taylor and Mrs. Madelon Weiss will have charge of the dining room for the benefit seafood supper being served for the Hockessin Fire Company Auxiliary at the fire house this Saturday.

Joan Watson of Yorklyn, spent the weekend with Mrs. Emily Black at Beaver Falls, Pa.

Limestone Presbyterian Church

The Women's Association has held two workshops for the purpose of making bandages for the Christian Hospital at Kasgonj, India. Mrs. Dawes Hartsog is world service secretary. The third workshop is to be held next Tuesday at 7:30 p.m. at the church directed by Mrs. Joseph Clements, Mrs. James Stillman, and Mrs. Gale Wendle

Circle II met Tuesday evening with Mrs. George McCullough, and Mrs. Rufus Slaughter, co-hostesses. Mrs. Ned Beard led devotions and Mrs. Hartsog had the Bible study.

Mrs. William Simmons of Limestone Gardens entertained Circle I last night, assisted by Mrs. Stanley Zerbe. Mrs. Herbert McCave had devotions, with Mrs. Paul McKee, Bible study.

Today, Mrs. John Tamman of 1105 McKennan's Church Road, entertained Circle III with Mrs. William Hathaway in charge of devotions and Mrs. Leroy Millett, Bible study.

Johnson Likely Candidate For 6th District Senator

Former State Rep. B. Walter Johnson of Bear is being pushed for the Democratic nomination for state senator from the Sixth District (Pencader and St. Georges Hundreds).

The seat is held by Senator Jacob A. Correll of Newark, a Republican.

Johnson, 45, a farmer served in the 1955-56 House of Representatives.

Operator of a dairy and grain farm between Glasgow and Summit Bridge, he is a member of the Delaware Farm Bureau, the Wilmington Milk Market Committee, and the Summit Bridge Methodist Church.

He is married to the former Mary Raughley, and they have four children.

AVOID TROUBLE
Be Wise: Call us for
ELECTRICAL SERVICE
Commercial, House Wiring
Pole Line Work
All Work Guaranteed
C. T. (Pete) CROSSAN
21 Red Mill Rd. EN 8-6022

Percy Roberts
DU PONT HIGHWAY AT BLACKBIRD, DEL.
Open 9 a.m. to 3 p.m.

WHEEL ALIGNMENT
SPECIAL—$7.50
BRAKES ADJUSTED
$1.19
BUCK'S
TEXACO SERVICE
140 E. Cleveland Ave. EN 8-5741 or 8-9987

ALL LINES OF INSURANCE
Fire — Auto — Long Haul Truck
Cargo Bonds — Outboard Boats and Motors
HERMAN F. BLACK
EN 8-6181
8 Phelps Lane, Newark

Robt. T. Jones and Son
FUNERAL DIRECTORS
PHONE EN 8-1627
122 West Main Street
NEWARK, DELAWARE

REAL ESTATE TELEPHONE ENDICOTT 8-8587
grover surratt
45 east main street
newark, delaware

RATED No. 1* for CLEANEST CLOTHES LINT REMOVAL, DRIEST SPIN by U.S. TESTING CO., INC.
'60 FRIGIDAIRE
ULTRA-CLEAN WASHER
SEE THE PROOF AT
NEWARK ELECTRIC
180 E. MAIN EN 8-1155

P is for PERUSAL
Your printing can further the favorable consideration of your service.
We'll help design printing for you that will reflect the prestige of your firm, make friends, influence business.
EN 8-1691
The NEWARK POST, Inc.

PUT THEIR HEALTH IN SAFE HANDS
Rx TRUST YOUR DRUGGIST
Your friendly pharmacist offers you the benefit of years of specialized training, along with the very best in modern drugs for your doctor's prescriptions with prompt, dependable service at your NEWARK PHARMACY.
Newark Pharmacy, Inc.
183 E. MAIN STREET PHONE EN 8-8736
NEWARK, DELAWARE

FOOD FAIR
BROOKSIDE PARK CENTER
55 Marrows Road
THURS. Til 9 — FRI. Til 10
SAT. 8 to 6

Rib Roast lb. 53¢
P.S.G. brand, top quality meat . . . (7" First Cuts Priced Higher) Center Cut lb. 63¢
Pork Loin Roast
Thrifty, hearty P.S.G. brand top quality pork—try it barbecued this new way!
RIB PORTION (Up to 3½-lbs.) lb. 25¢ (Sliced lb. 29¢)
LOIN PORTION (Up to 3½-lbs.) lb. 35¢ (Sliced lb. 39¢)

FYNE-BAKE Assorted CAKE MIXES . . 19-oz. pkg. 29¢
CONTADINA TOMATO Fancy PASTE 3 6-oz. cans 29¢
SNIDER'S CATSUP . . . . 2 20-oz. bots. 39¢
HI-C Pineapple-Grapefruit DRINK . . . . . 2 46-oz. cans 49¢
F.F. Deluxe Brand Frozen FRENCH FRIES Regular or Crinkle Cut 2 16-oz. Pkgs. 49¢

RESERVE THE FAMILY TV
EVERY SATURDAY MORNING
AT 11 FOR THE
SHERIFF SMITH SHOW
WFIL-TV CHANNEL 6

MAYFAIR Brand
CHEESE SPREAD
2-lb. Economy Loaf 69¢
TASTY
LIVERWURST
(in the piece) lb. 45¢
All Specials Effective thru Sat., March 26th.
We Reserve the Right to Limit Quantities.

Lobster Tails
Try Genuine South African Rock Lobster Tails . . . best in taste—least in waste!
BOSTON STEAK COD Fresh Sliced Genuine . . . lb. 29¢
HADDOCK FILLETS Fresh Sliced Genuine All Meat • No Waste lb. 49¢
JERSEY BUTTERFISH Fresh Caught Large Size . . . lb. 23¢
lb. $1.29

Broccoli bun. 23¢
Fresh, tender tight all green
FLORIDA ENDIVE or ESCAROLE 2 large heads 25¢
FIRM RIPE AVOCADOS . . . . 2 for 25¢
Low, Low Prices Plus Merchants Green Stamps

STATE NEWARK
FREE PARKING
SHOWS 7 & 9 P.M.
Saturday Continuous from 2 p.m.
Sunday Eve 3 p.m.
FRI., SAT. MARCH 25, 26
DOUBLE FEATURE
"Battle Flame"
—AND—
"Surrender Hell"
SUNDAY Thru THURSDAY
MARCH 27, 28, 29, 30
Frank Sinatra
"Never So Few"
STARTING FRI., APRIL 1
THRU THURS., APRIL 7
Yul Brynner
"Solomon and Sheba"
(This Engagement Only)
Adults .75; Children .25

What would your world be like without it?

You couldn't possibly remember all the times when your first thought was to get to the telephone. To speed good news. To share a happy moment. To express congratulations or thanks. To summon help. Whatever the hundreds of needs and uses, it's always good to know that the telephone is near at hand to play its dependable part. That's what makes it worth far more than it costs!

The Diamond State Telephone Company
Your neighbors enlarging your world through service and science

NOTICE OF REDUCTION OF CAPITAL OF SIROIL LABORATORIES, INC.

SIROIL LABORATORIES, INC., a Delaware corporation, pursuant to the provisions of Section 244 of the General Corporation Law of the State of Delaware has reduced its capital by the amount of Sixteen Thousand Two Hundred Ninety-Three Dollars and Sixty cents ($16,293.60) by purchasing and retiring shares of common stock without par value.
March 10, 17, 24

NOTICE OF REDUCTION OF CAPITAL OF CAMPBELL-EWALD COMPANY

CAMPBELL-EWALD COMPANY, a Delaware corporation, pursuant to the provisions of Section 244 of the General Corporation Law of the State of Delaware, has reduced its capital by the amount of One Thousand Dollars ($1,000.00) by purchasing and retiring One Thousand (1,000) shares of its common stock of the par value of One Dollar ($1.00) each.
March 10, 17, 24

Presbyterian Choir To Offer Cantata In Easter Series

The 55-voice of the First Presbyterian Church of Newark, directed by Charles Southwell, will present the Easter Cantata "Seven Last Words," by DuBois, this Sunday at 4:30 p.m.

This will be the first of three cantatas this choir will present during the Easter season.

Members of the choir include sopranos Mrs. Barbara Anderson, Pat Coyne, Barbara Dale, Mrs. Mary Alice Hopper, Mrs. Josephine Kacena, Mary Sue Kerney, Mrs. Barbara Livingston, Rose Ann McMullen, Mrs. Eleanor Mohring, Joyce Morris, Nelda Northcutt, Mrs. Mary Ray, Joyce Reed, Mrs. Elizabeth Tressler, Jane Shaulis, Mrs. Dorothy Watkins, Edna and Gail Wood,

Altos are Mrs. Janet Braun, Mrs. Dorothy Cronin, Mrs. Ruth Ann Crosby, Mrs. Edith Dale, Sylvia Dale, Mrs. Betty Eldridge, Mrs. Amy Eller, Mrs. Naomi Gorrell, Marianna Kacena, Mrs. Eleanor McMullin, Mrs. Lettie McMullen, Mrs. Ginny Pyle, Mrs. Isobel Reinhart, Mrs. Thordid Searl, Zola Mae Shaulis, and Flo Wagner.

Tenors are Floyd Hines, Fred Kacena, Alex Kerney, Wallace McCurdy, Dick Pyle and Jay Lynch.

Basses include Tom Adam, Alex Cobb, Mervin Dale, Carroll Ditzler, John Eldridge, Bart Holm, Frazer Jones, William Konsley, Jerry Knotts, Joe Krewatch, Joe Lank, Gene LaSalle, Bruce Oberholtzer, Ted Southwell and James Wagner.

Mrs. Kershaw, Hostess For YWCA Card Party

Mrs. Melville Kershaw is planning a social evening for YWCA members and guests at her home, 112 Tanglewood Lane, next Wednesday evening, with a dessert card party at 8 o'clock. Bridge and other card games will be played.

City Council

(Continued from Page 1)

Neide reported that the auditors were expected to finish their work "shortly" and that health examinations for police would be started by April 1. He said that a traffic light at Delaware Avenue and Chapel Street would be replaced with "yield to traffic" directions; and that parking prohibition on Haines Street from Delaware Avenue to the Continental-Diamond Fibre property, were expected to alleviate traffic problems in the area.

The contract for 1960 municipal water meter requirements was awarded the Hersey-Sparling firm for their low bid.

Harold Grant, president of the Newark Election Board, reported 265 additional registrations from the western district; 50 in the middle; and 29 in the eastern district during final registration days last weekend.

Polling Places

Council approved Grant's request for an A to L division with two ballot boxes and two sets of election clerks to accomodate some 2,000 registered voters in the western district.

Polls are to be established at the Fader Motor Company for western voters; at the Academy Building for the middle district; and at the Newark Department Store for the eastern district. Four new voting booths are to be provided as replacements for the three used in the past.

The city manager explained that recent smoke from the Chrysler plant was due to "one last burning" of waste authorized by the fire marshal, and that there would be no more burning at Chrysler. He said that Chrysler officials were conducting projects to eliminate paint odor.

In a letter from the League of Women Voters, Mayor Durnall read that the league work with the election board on re-apportionment of election districts had been postponed because of the pending election, and Mrs. McClendon cautioned council "to have the courage to re-apportion the city into three election districts of equal size."

Police Harassment?

Councilman Wilson charged Police Patrolman Robert Young with "harassment," citing an incident last Friday night in which Wilson was awakened at his home to remove "three our four planks" that the councilman said were not his lumber, while Patrolmen Young and Anthony Moretti

Anthony Moretti directed traffic away from the obstruction.

Wilson claimed that the police could have cleared the road of the planks "in 30 seconds," but that instead, Young had advised a driver on Ray Street "to sue me for car damage." Councilman Wilson said that Moretti was "blameless," but urged Young's discharge.

Col. Carl Chirico Offers Scout Sleeping Quarters

Colonel Carl F. Chirico of Newark arranged for a Boy Scout troop from New York to spend Saturday night at the Robert Kirkwood Army Reserve Center after the troop had toured a manufacturing plant in the Newark area, and visited Longwood Gardens.

Thirty-five members of Boy Scout Troop from Queens, rolled up in sleeping bags and slept on the floor.

A meeting with the police chief, city manager, Councilmen Samuel Diehl and Wilson; and the two policemen is scheduled for next Tuesday night.

Diehl urged that a traffic light be installed at Cleveland Avenue and North Chapel Street, citing a number of minor accidents that have occurred at this intersection, and Neide said that the State Highway Department had been contacted for such installation.

"What authority does a councilman have over city employees?" George Wilson asked, and Francis Neide clarified this long controversial issue with "None. I am the only one who takes orders from councilmen—and only from the entire council."

The matter of rezoning the Newark Country Club property from "RS" to "RD" to "make the club and pool legal, and to protect these people if they have another fire," as a councilman stated it, was referred to the planning commission.

Nancy Taylor Students To Model Fashion Show

Models from the Nancy Taylor School of Charm and Modeling in Newark will feature spring fashions from Inden's and Peggy Cronin with tot, teen-age, and adult styles to be offered in a show at the Colony Inn at Brookside this Saturday at 1 p.m.

Models will include Judy Angstadt, Vivian Fike, Mariola Hammil, Paulette Johnson, Dorothy Kutner, Carol Lockwood, Gail Smith, and Pat Stanby, with Chuck Selvaggio, Belinda Hammil, Janet Kutner, Laura Ann Watkins, Cindy Walton, and Judy Hentosh.

Newark's All-East Choristers

Four Newark High School students selected to sing in the All-Eastern Chorus for the Music Educators National Convention in Atlantic City, March 18-21, are (left to right) Nancy Lambert, Janina Kacena, Beth LeVigne, and Marianna Kacena. Beth LeVigne was selected as a member of the Delaware All-State Band to play at the convention, NHS Choral Director Jane Cooper has announced.

SPRING is here with typical MARCH weather. . . . There will be unusual activity in building in and around NEWARK. Everyone's motto should be "CLEAN UP and PAINT UP." Beautify your home —your civic pride will be judged by the appearance of your home.

BEAUTIFUL COUNTRY HOME

Almost in city, on Nottingham road, Cape Cod. 4 Bedrooms, L. R. with stone fireplace, attached garage, D.R., modern kitchen, fine bath, tiled; Full basement. Beautifully landscaped lot 100x300-ft. School bus at door. Possession at settlement. A real bargain at $14,000—can be financed. Shown by appointment only.

KELLS AVENUE — SPECIAL LOW PRICE

One of the most attractive locations in Newark, 100-ft. front, 150-ft. deep with hedge all around. Large pine trees and other shade and shrubbery. Cape Cod dwelling, 3 bedrooms, bath, L.R. D.R. & kitchen, full size high, dry cemented basement with outside entrance. Oil heat large front porch, garage, ameisite drive. Good condition inside & out FOR QUICK SALE only $13,500.

BEAUTIFUL COUNTRY HOME

ON LOT 80x275-ft. high elevation with grand view of the surrounding countryside.

Masonry with modernistic stucco, 3 BR, large LR with brick fireplace, Dining Room with picture window, modern kitchen, all H.W. floors, plastered. 2-car garage, large utility room, only few years old.

2½ miles to Louviers Building. Newark School bus.

Exceptional buy at $16,500. Shown by appointment only.

EAST PARK PLACE

Beautiful home, 5-rooms, bath, oil heat, H.W. Floors. Shade trees and shrubbery, nice basement, Aluminum storm doors and windows. In pink of condition. One of Newark's most desirable areas. Close to University and Schools. Only $14,000.

ROSEVILLE PARK

Beautiful masonry bungalow, five-rooms, tiled bath, gas heat, nice basement, beautiful grounds, large new cement block two-car garage; lot 70x150-ft. High elevation on paved street. Only few years old and in excellent condition inside and out.

Well priced for what you get at $12,000. Shown by appointment only.

LARGE FARM—340 Acres

200-A. level tillable land, over one mile waterfront on beautiful Blackbird Creek. Room for many cottages which could be made vacationers' paradise. Crabbing and fishing area. Now operated as dairy and grain farm.

Inspection and further particulars by appointment only.

S P E C I A L

Birchwood Park Rancher — Modern and Beautiful

Three bedrooms, large L.R., D.R.-dream kitchen, with range & wall oven. Tiled bath. Alumnium storm doors and windows. Gas heat, air-conditioned, carport, large corner lot on 273—Big Money Saving G.I. 4½% takeover mortgage. Possession at settlement. Inspection by appointment.

SPECIAL

Chestnut Hill Estates—Radnor Road

Beautiful 4 bedroom, Split Level. 1½ baths, laundry, basement playroom. Large L. R. and dining area, modern kitchen with electric range. Excellent condition. Large 4½% G.I. takeover Mortgage to save you a lot of money in interest and settlement costs.

Possession at settlement. Shown by appointment.

1957—BEAUTIFUL 46-ft., 2 BEDROOM TRAILER

With awning-covered cement patio, in pink of condition. No finer trailer in the area. Mill Creek Trailer Park, Capitol Trail. Original cost $6,400.00. Will rent or sell at a real bargain. Shown by appointment.

RENTALS

BINNS HOMES—Beautiful 4 bedrooms, two baths, storm windows and doors. March 1st. $110.00

BROOKSIDE RANCHER—Section C. Excellent condition ..... $ 90.00

CHESTNUT HILL ESTATES—Split level, Radnor Road. Beautiful condition. March 20th $100.00

BROOKSIDE RANCHER — Section K, Kenmar Drive, aluminum storm doors, windows. ..... $ 85.00

If you are interested in buying a home or in a lot on which to build, it will pay you to call us before buying.

LAWSON STARCHER, Broker

Delaware, Maryland & Pennsylvania

Phone Newark EN 8-6510 **267 E. Main Street**

New York Life Agent
LEE DICKEY

New York Life
INSURANCE COMPANY
Life Insurance, Group Insurance, Accident & Sickness Insurance. Employee Pension Plans
PHONE EN 8-2388

Compare with any other 6-passenger compact wagon for low price . . . loadspace . . . gas savings!

The new Ford Falcon Wagon has the top score on all 3!

PRICED UP TO $154 LESS!
The new Falcon Wagon is America's lowest-priced 6-passenger wagon . . . up to $154 *less** than other compact wagons! You pay less for tires, maintenance, even save on insurance! From every point of value, it's *the easiest wagon in the world to own.*

LONGEST LOADSPACE IN ITS FIELD!
The Falcon Wagon scores first in room! With loadspace more than 7 feet long (almost 9 feet, with tailgate down) there's full space for every wagon job. It's a built-for-people wagon, too, with full hat room, leg room, hip room for 6 tall travelers—*plus* room at the rear for luggage!

BEST GAS MILEAGE OF ANY AMERICAN-BUILT WAGON!
Falcon Wagon scores tops in gas savings! Actually delivers up to 30 miles per gallon on regular gas . . . far better than any other American-built wagon. You go up to 4,000 miles between oil changes, too—save on *everything* when you drive a Falcon.

Tudor or Fordor, new Falcon Wagons pack the longest loadspace of all compact wagons.

ANOTHER WINNER FROM AMERICA'S WAGON SPECIALISTS!
The new Falcon Wagon brings you *extra* quality at *no extra cost.* Luxury interiors, foam-padded front seat, and many other quality extras are *standard.* See it today at your Ford Dealer's Wagon Wonderland.

*Based on a comparison of manufacturers' suggested retail delivered prices

F.D.A.F

SEE ALL 7 WAGON WONDERS AT YOUR FORD DEALER'S **FORD WAGON WONDERLAND**

FORD—*The Finest Ford of a Lifetime* FALCON—*The New-size Ford* THUNDERBIRD—*The World's Most Wanted Car*

FADER MOTOR CO EN 8-2571 42 W. MAIN ST. **NEWARK, DEL**

See **"FORD STARTIME"** in living color Tuesdays on NBC-TV

A&P

IONA PEACHES Yellow Cling Slices or Halves 2 29-oz. cans 49¢

HOLIDAY COOKIES EDUCATOR ASSORTMENT 3 1-lb. boxes 1.00

BONELESS ROUND STEAKS lb. 95¢

BONELESS ROUND ROASTS lb. 79¢

SEMI-BONELESS HAMS "Super-Right" Fully Cooked lb. 69¢
LONG ISLAND DUCKLINGS lb. 45¢
RIB ROAST "Super-Right" Oven Ready 10-inch Cuts including First 2 Ribs lb 63¢ 10-inch cuts lb. 53¢
RIB ROAST 7-inch cuts including First 2 ribs lb. 73¢ 7-inch cuts lb. 63¢
MEDIUM SHRIMP 5-lb. box $3.35 lb. 69¢
Sliced Halibut Steak lb. 39c Fresh Rock Fish lb. 49c

GOLDEN NUTRITIOUS
BANANAS NONE PRICED HIGHER lb. 10¢
FRESH CAULIFLOWER None Priced Higher large head 29¢
FRESH MUSHROOMS None Priced Higher lb. 39¢
FLORIDA ORANGES doz. 35¢ 3 doz. $1
FRESH RADISHES None Priced Higher 6-oz. bag 5¢

Nabisco Waverly Wafers 2 11¾-oz. boxes 49¢
Del Monte Fruit Cocktail 2 30-oz. cans 73¢
A&P Grapefruit Juice Sweetened or Unsweetened 2 46-oz. cans 55¢
Sunsweet Prune Juice While The Supply Lasts 4 24-oz. cans 99¢

Waldorf Tissue 4 rolls 35c
Soft Weve Tissue 2 rolls 27c
Scott Tissue 3 rolls 35c
Scotkins Napkins 2 pkgs. 35c
Scott Towels 2 large rolls 39c jumbo roll 31c
Scotties TISSUES 2 boxes of 200 25c 2 boxes of 400 45c

Colgate Tooth Paste giant tube 53c
Dog Yummies 6-oz. pkg. 17c
Cocoa Marsh Chocolate Flavoring 12-oz. jar 35c
Chicken of the Sea Tuna Chunk Style Light Meat 2 6½-oz. cans 59c
French's Instant Mashed Potatoes 2 7-oz. pkgs. 59c
Fruit Cocktail SULTANA 3 30-oz. cans 98c

BOWMAN'S **APPLE JUICE** Quart Bottle 19¢

HEINZ **CUCUMBER DISKS** 2 15-oz. Jars 39¢

Cut Rite Waxed Paper 2 125-ft. rolls 49c
Scott Family Napkins 4 boxes of 60 49c
Hudson Facial Tissues 2 boxes of 400 49c
Hudson Table Napkins 2 boxes 80 25c
Hudson FAMILY NAPKINS 2 boxes of 200 55c
Kitchen Charm WAXED PAPER 2 100 ft. rolls 39c
Marcal Tissue pkg. of 3 rolls 29c
Marcal Table Napkins pkg. of of 80 10c
Marcal Sandwich Bags pkg. of of 40 10c
Marcal Hankies Paper 3 pkgs. of 100 22c

Tomato Paste CONTADINA 6 6-oz. cans 55c
Beans Ann Page, Red Kidney, Red or Red With Chili 4 16-oz. cans 49c
Apple Pie JANE PARKER large 8-in. pie 49c
A&P Frozen Peas 3 10-oz. pkgs. 50c

All Prices Effective Through Saturday, March 26, '60

LIQUID DETERGENT **Joy Liquid** 2 12-oz. cans 75¢ 22-oz. can 65¢

WESSON **Vegetable Oil** pint bottle 31¢ quart bottle 57¢

GENTLE **Ivory Snow** large pkg. 33¢ giant pkg. 79¢

ALL-PURPOSE DETERGENT **Dash** lge. pkg. 40¢ jumbo pkg. $2.35

VEGETABLE SHORTENING **Crisco** 1-lb. can 30¢ 3-lb. can 77¢

ALL-PURPOSE DETERGENT **Tide** lge. pkg. 33¢ Giant pkg. 79¢ King-Size Pkg. $1.31

PERSONAL SIZE **Ivory Soap** 7 cakes 49¢

ALUMINUM FOIL **Reynold's Wrap** 25-ft. roll 29¢ 75-ft. roll 75¢

ALL-PURPOSE DETERGENT **Oxydol** 2 large pkgs. 69¢ giant pkg. 82¢

HOUSEHOLD CLEANER **Spic and Span** 5¢ Coupon Inside 1-lb. pkg. 28¢ (4¢ Off) 54-oz. pkg. 83¢

B&M **Baked Beans** 2 13-oz. cans 39¢ 28-oz can 29¢

POWDERED CLEANSER **Comet** 2 large cans 31¢ 2 giant cans 45¢

LIQUID CLEANER **Mr. Clean** 15-oz. bottle 39¢ 28-oz. bottle 63¢

CHOCOLATE ALMOND **A-1 Candies** By the Makers of M & M's 6½-oz Pkg. 39¢

LIQUID DETERGENT **Ivory Liquid** (4¢ Off) 2 12-oz. cans 67¢ 22-oz. can 65¢

ALL-PURPOSE DETERGENT **Blue Cheer** large pkg. 33¢ giant pkg. 79¢